THE SHERBROOKE RECORD

ESTABLISHED 1897 SHERBROOKE TUESDAY, SEPTEMBER 2, 1969 10 CENTS

Weather

Morning showers will clear early in the afternoon. Temperatures will be normal. Wednesday will be sunny with cloudy periods and temperatures will be cooler. Winds will be light. High today and low tonight in Sherbrooke, 75 and 45.

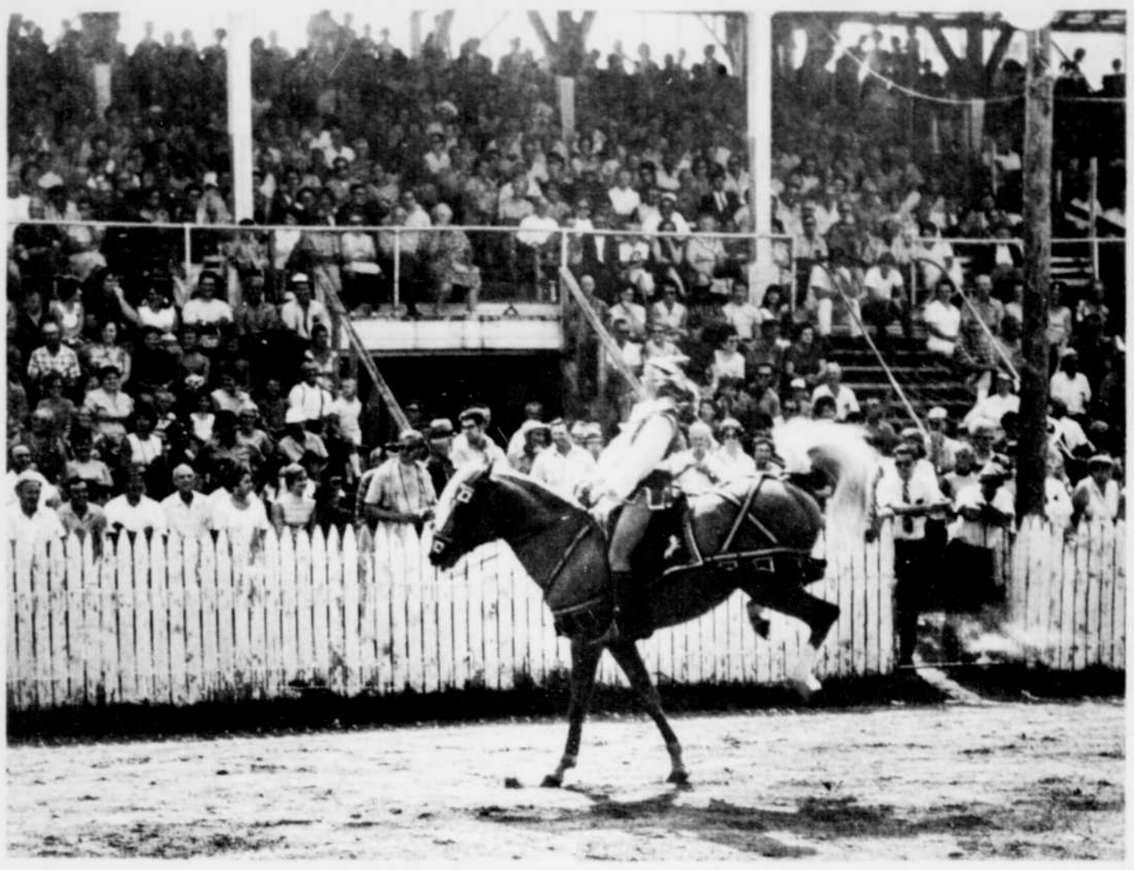

CAPACITY CROWD — One of the Circus trio known as Pamela, Cathy and Kay, performs with her high school horse in front of a crowded grandstand, Sunday at the Brome Fair. (Record Photo: Gerry Lemay)

Says Czech invasion stopped 'purge'

Reason is made clear

PRAGUE (Reuters) — The new hardline education minister of the Czech republic told the country Monday that Warsaw pact troops intervened in Czechoslovakia last year to divert a counter-revolutionary purge.

Prof. Jaromir Hrbek was the first high-placed government official to state openly the main Russian thesis on the reason for the occupation—a few diametrically opposed to the stand taken by Alexander Dubcek, ousted Czechoslovak Communist party chief.

Hrbek, who last week replaced reformer Vilibald Bezdicek, promised a tough purge of "revisionist" elements among teachers.

While about 2,500,000 Czechoslovak children went back to school Monday, their teachers were warned they would be fired on the spot unless they revived the Soviet method of Communist indoctrination.

"We will no longer allow chauvinist, anti-Soviet and anti-Communist views to be taught in the schools," Hrbek said.

"Each of our citizens today has enough proof that the one motive and aim of the Warsaw pact troops which entered the country was to divert in good time the attempt by a unified front of the rightist-opportunist and anti-socialist forces to carry out a counter-revolutionary takeover which would have brought the country into deep catastrophe."

Dubcek has said that there was no threat to counter-revolution in Czechoslovakia in 1968 and he said measures were planned to curtail radical reformers by the end of August of that year.

Shooting starts in Florida

FORT LAUDERDALE, Fla. (AP) — Shooting, fires and rock throwing broke out in a Negro neighborhood of Fort Lauderdale Monday for the second consecutive night, police said.

"We have a lot of rock throwing and bottle throwing and one or two small fires and a little bit of sniper fire," Police Chief Robert Johnston said.

The chief said one of the fires was in an abandoned house. A truck also was burned.

M. T. Whidby, Fort Lauderdale fire chief, said:

"We have had about 12 fire alarms so far tonight, but they are coming in so fast now we can't do much about them. We can't seem to get into the area now.

"They are beginning to shoot."

About 100 National Guardsmen were called into an armory to stand by. In addition, 35 Florida highway patrolmen and some specially-trained conservation and game and fish department agents were on alert.

YOUTHS PELT CARS

Police said roving bands of Negro youths in the area were pelting cars with rocks and bottles.

The disturbance was in the vicinity of violence Sunday night. Johnston said heavy gunfire was aimed at police during the first outbreak "but we didn't return a single shot."

The disturbances Sunday night were set off by an erroneous report that a Negro woman had been shot in the face by police.

Three die in regional holiday weekend accidents

SHERBROOKE — (DM) — Three people were killed and at least six were seriously injured in accidents occurring over the long Labor Day weekend in this area. At least 23 highway deaths have been reported in Quebec.

Andre Veilleux, 22, was killed Friday morning when his car was crushed by the back of a trailer-truck on the Sherbrooke-Magog highway.

An 18-year-old motorcyclist was pronounced dead on arrival at Magog Hospital after he was hit by a truck on Route 1 near South Stukely, Sunday night.

A three-car accident took the life of three-month-old Lane Maurice, Saturday night in Huntingville. The car in which she drove with her parents went out of control as it left town and struck two other cars as it approached a bridge. Raymonde Maurice received minor injuries in the mishap.

Five persons were injured and three are in serious condition following a spectacular accident in which their car swerved out of control into a field. The incident occurred around 10:00 p.m. Friday night, in Bromptonville.

An accident in Richmond sent three people to St. Vincent de Paul Hospital with undetermined injuries. The mishap occurred early Sunday morning.

A 30-year-old man received minor injuries Friday morning, when his car crashed into a road divider on King Street, near the intersection of Radisson. Mr. Ovide Morin of R.R. 1, Rock Forest, was taken to St. Vincent de Paul Hospital in a Quebec Security Corps ambulance. His condition is not serious.

NEWS IN BRIEF

Inquest

EDGARTOWN, Mass. (AP) — Police security was tightened Monday in preparation for the start Wednesday of an inquest into the death of Mary Jo Kopechne in a car accident involving Senator Edward M. Kennedy.

The senator is expected to be among witnesses called during the proceedings.

Dividend

COLORADO SPRINGS, Colo. (Reuters) — About $8,000,000,000 in federal money will be available as a "peace dividend" for cities and states in the U.S. if the Vietnam war ends, Arthur F. Burns, President Nixon's top domestic affairs adviser said Monday.

But Burns denied he was in disagreement with Daniel P. Moynihan, presidential adviser on urban affairs, who last week said that an end to the war will not free large amounts of money for domestic purposes.

Lawyers clash head-on over constitution

OTTAWA (CP) — A Westerner and a French-Canadian collided heavily Monday during a constitutional discussion at the Canadian Bar Association's annual meeting.

The row came after Louis Sabourin of the University of Ottawa said the federal government should no longer have exclusive jurisdiction in foreign affairs, immigration and broadcasting.

"Can anyone in 1969 argue that Ottawa should have exclusive jurisdiction in these areas?" Dr. Sabourin, director of the institute of international co-operation at Ottawa U., asked twice.

"I can," M. C. Shumiatcher of Regina was heard to say from the audience of about 300 lawyers.

The audience included External Affairs Minister Mitchell Sharp and former Exchequer Court President J. T. Thorson.

On a panel leading discussion were Dr. Sabourin, Alex J. Corry, former principal of Queen's University and now visiting professor at Carleton University in Ottawa; and Dean Gerald V. LaForest of the faculty of law at the University of Alberta, Edmonton.

Chairman of the panel was Maxwell Cohen, former law dean at McGill University, Montreal, and another leading figure in the constitutional debate of recent years.

Dr. Sabourin ignored the Shumiatcher interjection or didn't hear it. Later, after the panelists spoke, Dr. Shumiatcher rose from the floor to question the Ottawa professor's contention.

The Regina lawyer said it was "the height of parochialism" to suggest that federal powers over foreign affairs, immigration and broadcasting be divided.

"You aren't capable of dialogue with tolerance," Dr. Sabourin shot back angrily.

Remarks about parochialism had no place in a discussion in which there was mutual respect, he said.

He told Dr. Schumiatcher to "read what has been written" about the constitution, including papers he had done for the royal commission on biculturalism and bilingualism.

Dean Cohen said use of the word parochial had perhaps been unfortunate. It was impossible to associate the word parochial with the aspirations of a deeply-rooted people.

Dr. Schumiatcher replied that he would have used the same word if Saskatchewan, British Columbia or Prince Edward Island suggested measures that would cut up the Confederation.

A Toronto delegate also took issue with Dr. Sabourin's suggestion that the provinces should have control over immigration.

The delegate said that if Quebec's education policy in St. Leonard, a Montreal suburb where English-language schooling has been refused support, is any indication of what the province would do with immigration, "then God save Canada from that day."

Mr. Thorson, another speaker from the floor, said the new federal water bill may be an attempt to return to a flexible view of jurisdiction under the British North America Act.

He hoped that the Supreme Court of Canada, if the bill's validity is tested, will uphold it and thus reverse the inflexible trend set 50 years ago by a court decision in the constitutional area.

The jurist also said he hopes federal spending power won't be reduced. This had been a means of flexible adjustment in Canada. All social welfare programs had been made possible through federal spending power.

Mr. Thorson said he was alarmed last winter when Prime Minister Trudeau seemed willing to negotiate spending power at Quebec's suggestion during the constitutional conference.

Your Horoscope

See what each day holds in store for you! Starting today in the Record Jeane Dixon, noted astrologer, begins her daily horoscope to help each individual meet the complexities of daily life and realize his full potential. Be sure to read Your Horoscope on page 2.

Inside today

Births, deaths	7	Financial	7
Townships	5	Sports	10
Classified	8	Television	2
Comics	9	Women	6
Editorials	4		

TODAY'S CHUCKLE — Plumbing ad: "We help you keep your wife in hot water!" But many husbands don't need such aid!

Thousands attend

Brome Fair is a big hit

WEST BROME — (DM) — Perfect weather and sunny skies brought a spirited crowd of thousands to the Brome County Fair this Labor Day weekend.

An eager audience filled the grandstand to watch the Gastoni Circus Acts perform between harness races and assorted parades. The midway, with its rides and exhibits, was bustling with activity.

Judging in most departments was completed by Sunday. Parades of the various live stock were held Sunday and Monday afternoon.

In the Dairy Holstein division, the Beervern Farm (John Beerwort and Sons) of Brome was awarded top prizes for the Premier Breeder and Reserve Female. The Maska Farm (Gerard Audet) of St. Cesaire had the Premier Exhibitor, Champion Female and Reserve Male. Crackholm Holsteins (R. G. Crack and Sons) of Richmond took a first prize with their Grand Champion Male.

Woodland View Farms (S. A. Mount and A. Barr) took top honors with the Premier Breeder and Premier Exhibitor in the Ayrshires judging. Fermes de Prairies (Roger Beaudy) of Granby had the Grand Champion Male and Grand Champion Female. The Glen Cameron Farm (MacGillivray Bros.) received the Reserve Male and Reserve Female awards.

In the Jersey category, Homeridge Farms (Hans Steingruber) of East Farnham had the Premier Exhibitor and Grand Champion Male. Bonnyburn Farm (L. S. Webster) of Massawippi took a first prize with the Grand Champion Female. Val Richelieu (Leo Choiniere) received awards for the Premier Breeder and Reserve Male. Shadybrook Farms (Allen Webster) of West Brome had the Reserve Female.

Sampledale Farm (Wilmar A. Sample), Hemmingford took top honors in the Guernsey division with the Premier Breeder and Premier Exhibitor. Flona Farm (Mr. and Mrs. Floyd Sanborn) of Sweetsburg had the Champion Male, Champion Female and Reserve Female. Breeze Knoll Farm (Stanley Coupland) of Granby Hill took the Reserve Male award.

Massawippi Lodge Aires (Calvin and Thelma Pickin) of Lennoxville received first prizes for the Premier Exhibitor and Reserve Male in the Hereford competition. The Premier Breeder award went to Beaver Ridge Farm (Thomas Parsons and Sons) of Island Brook. Barrons Hereford Farm (Wayne and Sue Gallop and Family) of Kingsbury had the Grand Champion Female and Reserve Female. The Grand Champion Male award was won by Universal Herbs Farm Inc. of St. Therese de Plainville.

In the Shorthorns division, All Wind Farm (Albert Gass and Sons) of Lennoxville took top prizes with the Grand Champion Female and Reserve Female. Sugar Dell Shorthorns (Mrs. V. Robinson) of St. Armand had the Grand Champion Male. The Reserve Male award was taken by Millbrook Shorthorns (Jerry Jackson) of Brome.

Pierrefonds Farms of Sutton took first prizes with their Grand Champion Male and Reserve Male in the Aberdeen Angus section. Desourdy Farms had the Grand Champion Female and Reserve Female.

In the Horticultural division, seven main categories were judged over the weekend. Gordon Marsh of Brome had the highest number of points in the overall competition.

Mrs. Lois Castle and Son of Cowansville had the most points in the Fruit section. In the Canning department, Mrs. James Flanagan of Sutton took the most first prizes. Mr. A. Stuart McLean of Foster received the highest total in the Gladiola division.

Stanley O'Brien of Sutton took the award in the Maple Products category. Walter Hawthorne of Brigham received the highest number of points in the Honey section. Mrs. Pat Wilson of West Brome won top prize for her baking.

With the judging completed, a Grand Parade was held Monday afternoon and previous winners were displayed. A final Circus Show followed in the evening as part of closing ceremonies.

Then, at 9 p.m. last night, the Fair came to a successful conclusion and closed its doors for another year.

JEANINE KNOWS HOW — The Best Udder of all breeds award, given at the Brome Fair over the weekend, went to St. Cesaire Jeanine, seen above with Alan Turnbull of MacGillivray Brothers, the owners.

(Record photo: Gerry Lemay)

Your Horoscope

JEANE DIXON

FOR WEDNESDAY, SEPT. 3, 1969

Your birthday today: March forward: Everything that comes to you this year is unexpected. Planning in advance assumes great importance. Your routines expand into new patterns. Today's natives are able to follow nearly any approach to life without limitations.

ARIES (March 21-April 19): Decide what you want and place your order, symbolically as well as in the marketplace. A little streak of luck with money is promised.

TAURUS (April 20-May 20): Concentrate your main efforts today on the regular, normal customs, and leave the big adventures for a more auspicious moment.

GEMINI (May 21-June 20): Aside from some home or personal inconvenience early in the day, this is a rather productive time. Allow more space for the opinions of others and more room for people to pass.

CANCER (June 21-July 22): Curiosity and the will to try new things take over. Speak up for your point of view when it is challenged or competition sets in. A break from routine is coming! Enjoy it.

LEO (July 23-Aug. 22): You find several choices, but little time to select. The natural course is to take the surest thing with the highest social connections. A partner may be in the middle with an odd but successful bit of ingenuity.

VIRGO (Aug. 23-Sept. 22): A period now begins of social change, in which your own developing interests attract new people into your life. Plan ahead.

LIBRA (Sept. 23-Oct. 22): New contracts are promised today. Close a business financial arrangement near noon. Some relatives may surprise you and your associates.

SCORPIO (Oct. 23-Nov. 21): Early morning is favorable for money matters—the earlier the better. The later hours decline rapidly into unfavorable conditions. (Friends require extra tact.)

SAGITTARIUS (Nov. 22-Dec. 21): Seek energetic company. Your work promises to be a brisk and erratic but constructive day for you. Accompanied by a good humor, enjoy a lively evening.

CAPRICORN (Dec. 22-Jan. 19): If you are prepared to go through the day without detailed agreement from your mate and associates, matters will take an interesting, creative course. Have more patience with those you care about.

AQUARIUS (Jan. 20-Feb. 18): Something new to think about is promised for today. Old skills and tools are applicable in places and jobs you had not thought possible. Plan a health program this evening.

PISCES (Feb. 19-March 20): Social activity brings you a contact of considerable future importance. You bridge a gap between the traditional and some modern application and stand to profit by the introduction.

© 1969, Newsday, Inc.

JACOBY ON BRIDGE

NORTH 2
♠ 9 7 6 4
♥ A Q 10 4
♦ 7
♣ A Q J 10

WEST (D)
♠ A J 2
♥ 9 2
♦ A K Q 3 2
♣ 7 5 4

EAST
♠ 10 8 3
♥ 8 6
♦ J 10 6 5
♣ K 9 8 2

SOUTH
♠ K Q 5
♥ K J 7 5 3
♦ 9 8 4
♣ 6 3

Both vulnerable

West	North	East	South
1 ♦	Dble	2 ♦	2 ♥
Pass	3 ♥	Pass	4 ♥
Pass	Pass	Pass	

Opening lead—♦ K

The H in the code word ARCH stands for How can I make this hand in the case of declarers, and How can I beat this hand in the case of defenders.

When South looks over dummy, he visualizes a simple plan of campaign. He will go after the club suit when he gets an opportunity. Even if he loses the club finesse, he will wind up losing one club, one spade and one diamond.

Of course, there are complications if the club finesse works the first time it is tried, but in that case South can refuse to take it a second time and just lose two spades and a diamond. All in all, the prospects look good to South.

They also look pretty bad to West. He looks over dummy and does not care for what he sees. He asks himself the question, "How can I beat this contract?" Then he sees two possibilities. The first is to find his partner with the king and two small spades. In that case, he can lead his deuce of spades and collect three fast spade tricks.

The other possibility is to find his partner with the king of clubs and either the queen or 10 of spades. In this case, also, a spade lead is indicated. Therefore, West leads his deuce of spades and risks the loss of an overtrick or so in case South holds both black kings.

The lead settles South's hash. East's 10 of spades knocks out one of South's honors. Later on, East gets in with the king of clubs and gives his partner two spade tricks.

(Newspaper Enterprise Assn.)

TELEVISION VIEWING

Listings supplied by each station and subject to change without notice.

TBA — To Be Announced

3—WCAX—Burlington
5—WPTZ—Plattsburg
6—CBMT—Montreal
8—WMTW—Mount Washington
12—CFCF—Montreal

TUESDAY

6:00 p.m.
3, 5) News
6) Julia
8) Movie: Aboard with Two Yanks
12) News, Weather, Sports
6:30 p.m.
5) News
6) Hour Glass
7:00 p.m.
3) News
5) I Love Lucy
12) Movie: Just For You
7:30 p.m.
3) Lancer
5) Star Trek
6) All Around The Circle
8) Billy Graham Crusade
8:00 p.m.
6) Liberace
8:30 p.m.
3) Liberace
5) Julia
8) N.Y.P.D.
12) Bewitched
9:00 p.m.
5) First Tuesday
6) Music Hall
8) Under the Yum-Yum Tree
12) Ice Capades
9:30 p.m.
3) Doris Day
10:00 p.m.
3) Great American Novel
6) Man ta the Center
8) Dick Cavett
12) Avengers
11:00 p.m.
3) News
5) News
6) News
8) News
12) News
11:20 p.m.
6) Viewpoint
12) Pulse
11:25 p.m.
6) News
11:30 p.m.
3) Merv Griffin
5) Johnny Carson
8) Joey Bishop
11:40 p.m.
6) One of a kind
11:45 p.m.
12) Outcasts

WEDNESDAY

6:55 a.m.
5) Town and Country
7:00 a.m.
5) Today
7:15 a.m.
8) Farm and Home
8:00 a.m.
3) Cap't Kangaroo
8) Farm and Home
8:30 a.m.
8) King Kong
9:00 a.m.
3) Merv Griffin
5) Now
8) Popeye
9:30 a.m.
5) Country Corner
8) Movie: Hero's Island
9:40 a.m.
6) Stand by Six
10:00 a.m.
3) Lucille Ball
5) It Takes Two
6) Andy Griffith
10:25 a.m.
5) News
10:30 a.m.
3) Beverly Hillbillies
5) Concentration
6) Friendly Giant
10:45 a.m.
6) Chez Helene
11:00 a.m.
3) Andy Griffith
5) Personality
6) Mr. Dressup
12) Mike Douglas
11:25 a.m.
6) Pick of the Week
11:30 a.m.
3) Dick Van Dyle
5) Hollywood Squares
8) Topper
12) University of the Air
11:55 a.m.
6) News
12:00 p.m.
3) Love of Life
5) Jeopardy
6) Andy Griffith
8) Luncheon Date
12) Romper Room
12:25 p.m.
3) News
12:30 p.m.
3, 6) Search for Tomorrow
5) Eye Guess
8) That Girl
12) Magic Tom
12:55 p.m.
5) News
8) Children's Doctor
1:00 p.m.
3) Across the Fence
5) Truth or Consequences
6) Luncheon Date
8) Dream House
12) Marraige Concidentail
1:15 p.m.
3) Ch. 3 Presents
1:30 p.m.
3, 6) As the World Turns
5) Hidden Faces
8) Make a Deal
12) In Town
2:00 p.m.
3) Many Splendored Thing
5) Days of Our Lives
6) Strategy
8) Newlywed Game
12) Payton Place
2:30 p.m.
3) Guiding Light
5) Doctors
6) Coronation Street
8) Dating Game
12) Perry's Probe
3:00 p.m.
3) Secret Storm
5) Another World
6) Take 30
8) General Hospital
12) People in Conflict
3:30 p.m.
3, 6) Edge of Night
5) You Don't Say
8) One Life To Live
12) Doctors Diary
4:00 p.m.
3) House Party
5) Match Game
6) Galluping Gourmet
8) Dark Shadows
12) Movie: Francis
4:25 p.m.
5) News
4:30 p.m.
3) Perry Mason
5) Mike Douglas
6) Moment of Truth
8) Gilligan's Island
5:00 p.m.
6) Huckleberry Finn
8) Dick Van Dyke
5:30 p.m.
3) Have Gun will Travel
6) Sebastien
8) News, Weather, Sports
12) Pierre Berton
6:00 p.m.
3, 5) News, Weather, Sports
6) Ghost and Mrs. Muir
8) Movie: The Duke of West Point
12) News
6:30 p.m.
5) News
6) Hour Glass
7:00 p.m.
3) News
5) I Love Lucy
12) Gomer Pyle
7:30 p.m.
3) Tarzan
5) Virginian
6) Mothers-in-law
8) Billy Graham
12) Flying Nun
8:00 p.m.
6) Home Movies
12) Movie: The Five Pennies
8:30 p.m.
3) Good Guys
5) NBC Fall Preview
8) King Family
9:00 p.m.
3) Beverly Hillbillies
5) Music Hall
8) Monvie: Wild in the Country
9:30 p.m.
3) Green Acres
10 p.m.
3 Hawaii Five-O
5) Outsider
6) Cannes Film Festival
10:30 p.m.
6) Creative Person
12) Racing Highlights
11:00 p.m.
3) News, Weather, Sports
5) News
6) Pro Football
8) News, Weather, Sports
12) News, Weather, Sports
11:20 p.m.
6) Viewpoint
12) Pulse
11:30 p.m.
3) Merv Griffin
5) Johnny Carson
6) Movie: The Pusher
8) Joey Bishop
11:45 p.m.
12) Movie: Untamed Youth

South Durham

Mr. and Mrs. Alan Mountain, Jennifer, Teddy and Johnny, London, Ont., spent their vacation at the Neil Mountain home, and also visited Mrs. Mountain's parents, Mr. and Mrs. J. D. McCallum.

Mr. Steven Carr, Danville, is spending a holiday with Mr. and Mrs. Murray Wright and family.

Mr. and Mrs. Edison Montgomery accompanied Mr. and Mrs. Quincy Richmond on a motor trip to Beauvoir, Medical Center, Sherbrooke, to North Hatley. They also visited Mr. and Mrs. John Beamish in Ayer's Cliff, Lake Memphremagog, and to the summer home of Mr. and Mrs. Wright Gibson.

Mr. and Mrs. Arthur Davidson, Candace, June and Kenneth, Toronto; Mrs. Alfred Davidson, Miss I. Davidson, Georgeville, were guests of Mr. and Mrs. Alex Davidson, Davidson Hill. Mr. and Mrs. A. Davidson and family, Toronto, also were visiting Mrs. Wm. Robinson and Mr. W. Proulx, South Durham.

Mr. and Mrs. H. Coote, Sherrie, Nickie and Stacey, spent their vacation in various parts of Ontario. They were accompanied by Mr. Everett Coote, who remained for a longer visit with his sister, Mrs. Archie McHarg and Mr. McHarg, Listowel, Ont.

Mr. and Mrs. Lloyd Millar and family have returned from a motor trip to the Maritimes.

Another exciting contest on

CKTS

This time it's "The Weight Guesser's Game"

All you have to do to win is guess the weight of one of our DJ's.

Listen to CKTS each morning at 7:45 for details.

Sawyerville Social notes

Mr. and Mrs. Donald Rolfe and daughters, Cara and Leah, North Bay, Ont., were recent guests of Mrs. Edith Bellam.

Visitors of Mr. and Mrs. Vernie Montgomery were Mr. and Mrs. Garth Harrison and daughters of Bury. Other guests were Cpl. and Mrs. Bruce Noble and girls, Belleville, Ont., who spent a few days. Cpl. Noble returned to Belleville and Mrs. Noble and girls spent a few days with her parents in East Angus.

Mr. and Mrs. H. E. Locke have returned home from a plane trip to Burnaby, B. C., where they were guests of their niece, Mrs. A. H. Hurd and Mr. Hurd. They also visited relatives in Olympia and Chehalis, Wash.

Mr. and Mrs. George Norris and daughter, Ruby, Burlington, Ont., were visitors of Mr. and Mrs. Donald Laroche. Callers were Mr. Sterling Hodge and son, Jimmy, North Stratford, N. H., and Mr. Wayne Bissell, Michigan.

Mr. and Mrs. Alton Fowler and son, Dareth, were visitors of Mr. and Mrs. Donald Coates, Lennoxville. Mr. and Mrs. Leslie Suitor, Lennoxville, were guests of Mr. and Mrs. Fowler.

On Aug. 10 a family picnic was held at the home of Mr. and Mrs. Gordon Dempsey in honor of the first birthday of Ross Lister. Others present, also having birthdays in August were Gordon Bedard, Gordon Dempsey, Frank Morrison, Phyllis Dempsey and Donald Arbery. Among those attending were Mr. and Mrs. Malcolm Morrison and girls, Stanstead; Mr. and Mrs. Bert Arbery, Donald and Ronald, Sherbrooke; Mr. and Mrs. Frank Morrison, Eaton Corner; Mrs. Evelyn Lister, Island Brook; Mr. and Mrs. Gordon Bedard and Betty; Mr. and Mrs. A. Lister and Ross and Mrs. Louise Dempsey.

Mr. and Mrs. Wilfred Grapes, Miss Judith Grapes and Mr. Dale Brooks attended the May — Hulley wedding in Hudson on Aug. 9.

Recent guests of Mr. and Mrs. Adelbert Luce were Mr. and Mrs. Wesley Sabean and daughter, Lisa, London, Ont., Mr. and Mrs. Everett Luce and son, Nelson, Mr. and Mrs. Raymond Luce all of Moe's River, Mrs. Addie Luce and Miss Louise Luce, Compton, Mr. and Mrs. Wilfred Luce and two daughters, Teresa and Maryann, Cranston, R.I.

Mr. and Mrs. Donald Laroche and Mr. and Mrs. Omer Drouin, accompanied by Mrs. Rena Locke of West Stewartstown, N. H., were guests of Mr. and Mrs. Gene Drouin in Foster.

Mr. and Mrs. D. Laroche and Mr. and Mrs. O. Drouin were calling on friends in North Stratford, N. H.

Mr. and Mrs. Edward Brown and Mr. Steven Brown, Hamilton, Ont., and Mr. and Mrs. C. W. Sangster, Lake Megantic, spent a few days with Mrs. Verne Wilson and all attended the Stoddard — Olson wedding in North Hatley. Mrs. Brown and Steven remained for a week with her sister, Mrs. Wilson.

FOR SALE

Encyclopedia Britannica

24 VOL.

— Also —

BOOK of the YEAR from 1945-1964 to sell immediately at reasonable price.

Phone 826-2301, Richmond

NEWSPAPER CARRIER

WANTED FOR MAGOG

Ambitious young boy or girl for delivery of Record in the vicinity of Bellevue, Hatley, Bullard and Tarrant streets —

Apply to

SHERBROOKE RECORD

Circulation Dept.
Tel. 569-9525

Magog

Recent guests at the home of Miss Ada Sandell, Pine Street, included Mr. and Mrs. Ray Buell, Mrs. Irene Moore; the Buell's two adopted daughters, Kim and Karen, all of Xenia, Ohio. Miss Sandell brought Kim from Korea for adoption by the Buells in 1959, while Karen came two years later. Miss Shin Yong Hong, director of nursing at Yon-Sei University, Seoul, Korea; and Mrs. Ian S. Robb, United Church missionaries from Seoul, Korea, en route to Halifax, N.S., where they will spend their furlough; Miss Beulah Bourns, RN, Severance Hospital, Seoul, Korea, also on furlough on her way to her home at Somerset, Man.; Miss Chong - Hi Oh, Toronto, and Mrs. Chang Soon Campbell, Montreal.

Mr. and Mrs. Robert Hamilton, accompanied by their grandson, Mark Alain, have just returned from a vacation spent at Ocean City, N.J.

Mr. and Mrs. E. Sanders, Merry Street South, have returned from three weeks' vacation spent at Blackpool, London, South Sea and New Mills in England.

Mr. and Mrs. C. Owens, Merry Street, have returned home after vacationing in Scotland, Paris and other points.

Mr. and Mrs. H. Dingman were in Waterloo recently to attend the christening of the baby son of Mr. and Mrs. Walter Lindsay, which took place at St. Luke's Church.

Mr. and Mrs. Fred Belanger and children, Aylmer East, were recent guests of Mr. and Mrs. O. Holt and Mr. and Mrs. E. Hendry.

Mr. and Mrs. A. Robinson and family, Bullard Street, have returned after holidaying in England.

You Just Can't Find a Better Carpet Dealer

When you are thinking carpet you naturally think of

TAPIS PA-GUIL

34 Jacques Cartier Blvd. — Sherbrooke — Tel. 569-7459
(Just off King St. West)

Ask for: Bertrand Bergeron, manager
or Gerald Deslande, salesman.

NOTICE

By-law No. 1911

Notice is hereby given that a meeting of property owners of zone J-9 for the approval of the following amendment of the zoning by-law of the City of Sherbrooke, will be held at the City Hall, on September 2nd, 1969, from 7 to 8 p.m.

By-law No. 1911, forming a new commercial zone F-28, between Galt, Panneton, Prague and Bélanger Streets, in zone J-9. Zone J-9 includes lots on Belanger, Gervais, Panneton, Prague and Bonin Streets.

Property owners in zone J-9 who wish to oppose this by-law must attend the meeting.

Property owners from adjoining zones to zone J-9 can request to take part in the consultation by sending to the undersigned, within the next five days, a petition signed by at least twelve property owners of said adjoining zone.

H. P. Emond,
City Clerk.

NOTICE

By-law No. 1912

Notice is hereby given that a meeting of property owners of zones B-46, B-50, C-44, B-44, B-45 and A-37 for the approval of the following amendment of the zoning by-law of the City of Sherbrooke, will be held at the City Hall, on September 2nd 1969, from 7 to 8 P.M.

By-law No. 1912 classifying as strictly residential certain lots on Galt Street West between Prunier and Genest Streets and classifyinug as commercial zone certain lots on Descoteaux Street. Zones B-46, B-50, C-44, B-44, and B-45 includes lots on Galt Street West from Prunier to Jolliet Street and also lots on Duplessis, Desnoyers, St-Laurent, Godbout, Blais, Lisieux, Genest and Jolliet Streets at the north side of Galt Street. Zone A-37 includes lots on Descoteaux, Maricourt and Lemoyne Sts., from Godbout to Lisieux St.

Property owners in zones B-46, B-50, C-44, B-44, B-45 and A-37 who wish to oppose this by-law must attend the meeting.

Property owners from adjoining zones to zones B-46, B-50, C-44, B-44, B-45 and A-37 can request to take part in the consultation by sending to the undersigned, within the next five days, a petition signed by at least twelve property owners of said adjoining zones.

H. P. Emond,
City Clerk.

TV Specials from MADISON SQUARE GARDEN

BILLY GRAHAM NEW YORK CRUSADE

Cliff Barrows and the 2000 voice crusade choir . . . George Beverly Shea, America's gospel singer and recording artist . . . Tedd Smith, concert pianist . . . SPECIAL GUESTS: Ethel Waters, former Broadway stage and screen star who will sing on the opening telecast and "The Kinsfolk," Australian national TV folk singers will be featured on the Youth Night program.

IN COLOR

Tuesday, Sept. 2
7.30 P. M.
"HEAVEN OR HELL"
WPTZ—TV—CH. 5

Wednesday, Sept. 3 — 7:30 P.M.
"Following Christ"
YOUTH NIGHT

Thursday, Sept. 4 — 7:30 P.M.
"The Second Coming of Christ"

RECORD WANT ADS
PHONE 569-9525

THE SHERBROOKE RECORD
TUES., SEPT. 2, 1969

Call about the specials this week!
NOW is the time to store
out of season garments
pay in the Fall!
CALL:
Crown
569-2585
1705 King St. West

ODDFELLOW'S TROPHY — For the best grade foal. Milton Cruickshank is seen accepting the award, presented by J. M. Pelletier, president of the Society.
(Record photo: Wm. H. Lunan)

Fifty-two will appear at Assizes

SHERBROOKE — (RS) — The fall session of the court of the Queen's Bench opens today with 54 cases listed on the official role.

Murder, attempted murder, armed robbery, rape, are some of the charges that will be heard starting today.

Attorneys Stanley Steinman, Andre Langlais and Michel J. Cote will be acting for the crown.

The infamous Montreal quartet composed of Richard Blais, Gaston Soucy, Claude Bienvenu and Raymond Laurin will face trial for attempted murder and armed robbery in connection with an attempted holiday robbery committed in Sherbrooke at the beginning of 1969. They are represented by Montreal attorney Franklin D. Shoofey.

Up for murder also is Mrs. Therese Chady of Richmond, the housewife held following the death of her six-year-old son found dead in the Chadey household bathtub last April.

Jacques Leblanc and Gilles Girard will face charges of complicity in murder and theft in connection with the death of an elderly man in St. Hermenegilde last March.

Up facing a murder charge also is 18-year-old Andre Chouinard of Lake Megantic, following the death of 45-year-old Paul Emile Fecteau near Lake Megantic in June of 1969.

Sherbrooke men, Albert Langlois and Gilles Marquis will be returning before the court on different charges. Marquis is pending trial for attempted murder in connection with a stabbing incident in which a Sherbrooke girl, Miss Monique Glaude was seriously injured.

Langlois is awaiting trial on charges of theft and possession of stolen goods.

Another Sherbrooke court celebrity, "Chipmunk" Jean Paul Gaudreault, the man who has spent more than 40 years of his life behind bars will face trial on charges of robbery with violence and theft. As in the past, Gaudreault will assume his own defense.

The three men arrested after the Scotstown bank robbery recently, Joseph Alexis, Daniel Mathieu, and Guy Bisson will face charges of armed robbery and car theft. They have been in jail since their arrest.

Bank robbery and car theft charges will also be heard against Serge Cadorette of **Waterloo, Jean Guy Loiselle and** brother Constant in connection with the Magog Caisse Populaire robbery in July.

Archille Dessaints of Sherbrooke is facing trial for criminal negligence that resulted in the death of a Sherbrooke prison guard in a car accident on St. Francis Boulevard last April.

Another Sherbrooke man, Raymond Lepine will face the same charges in connection with the death of a young Sherbrooke motorcyclist on Ascot road in mid-June of this year.

The court will also hear a case on prostitution against Blue Sky Club owner Normand Filteau.

Helps Solve 3 Biggest
FALSE TEETH
Worries and Problems
A little FASTEETH sprinkled on your dentures does *all this*: (1) Helps hold both uppers and lowers firmer longer. (2) Holds them more comfortably. (3) Let's you bite harder, eat faster. Famous FASTEETH Powder is alkaline—not acid. Won't sour. No gummy, gooey, pasty taste. Dentures that fit are essential to health. See your dentist regularly. Get FASTEETH at all drug counters.

NEW EXECUTIVE — New Officers and Directors were presented at the annual meeting of the Society of Industrial Accountants, Friday, at the King George Hotel. From left to right, the new executive members are: Martin Martel, vice-president; Bob Langille, treasurer; Don Patridge, president; Grant Sheltus, past president; and Jean-Luc Gregoire, secretary.

MAJOR DROP

In New England, where the first American sturgeon fishery was established in 1628, the catch dropped from 20,000 pounds in 1919 to a mere 5,000 pounds in 1935.

Inverness Fair test works with high attendance

INVERNESS — (Special) — Another Inverness Fair came to an end, Sunday evening, with gate receipts the highest in some years, for the three days' event.

President Jean Marc Pelletier, in commenting on the fair which this year ran into Sunday performances, said that, this was a try-out to see if bigger crowds would support the yearly event. It apparently paid-off.

Several entrants of past years did not show up with cattle leaving this section some 60 to 70 head below last year's entries.

Ray Dempsey, secretary-treasurer reported that all other classes were well represented and compared with past exhibits.

In the Horticultural Society section, which has operated for some 60 years in conjunction with the fair — the exhibitors were same in number as in 1968, being 42 with some total entrys of 551 exhibits.

Judges from Quebec City who did the judging of the Ladies division, said that the cooking entries in bread and pies were exceedingly outstanding and that it was the best exhibit they have seen throughout the province.

CATTLE

Wellie Breton of Inverness took top honors in Hereford cattle winning the Grand Champion with his entry "Sylver Baca" a five year old, and, weighing some 2000 pounds. Mr. Breton also won the T. Eaton Co. Trophy for the best pair of heifers, 2 years old or under, any breed, registered or grade.

The Cedar Grove Farm, operated by Ray Dempsey and Son, took the ribbons for Registered Dual-Purpose Shorthorns. They came home with the Grand Champion Female and Grand Champion Dual Purpose with their entry "Lady Lois". They also had seven firsts, three seconds and three third place ribbons.

SHEEP

The Prescott Walker Memorial Trophy was again this year taken by Clifford Wright of Thetford which permits him to keep the award.

The Mrs. J. A. Magwood Memorial Trophy for the Best two ewe lambs was won by Lawrence Allan of Leeds village.

HORSES

Two sisters, Mary and Martine Turcotte of Inverness were first and second, respectively, with ponies over 46 inches, led by a child.

The John C. Dempsey Memorial Trophy, for the best filly, two years old, in the grade horses was won by Eric Allan of Leeds village.

Charles Cruickshank of Leeds village won the Oddfellow's Trophy with his entry for the best grade foal.

CAL F CLUB

Pauline Pomerleau of Inverness took the top honors in the Calf Club entrys with the Grand Champion receiving a trophy. She also had the best animal on the grounds.

Monique Pomerleau won the Society Trophy for Shownamship and the Royal Bank of Canada, Inverness branch, for having the Grand Champion Reserve.

LADIES' DIVISION

In the Five Roses Special entries, Mrs. J. P. Vegneault took first in the loaf of white bread, and also won the Dr. G. Pelletier prize for the best decorated cake.

Mrs. E. Learmonth won first placing for layer cake.

Mrs. Ernest Pomerleau was first for her chocolate cake in the Fry-Cadbury class.

Mrs. Roger Lowry of Kinnear's Mills was first with her entry in art class painting.

First in copy work was Mrs. Luc Mercier, and Mrs. Alcide Vigneault of St. Sophie won the Raymond Dempsey prize for her maple products display.

SPECIAL AWARDS

The G. B. Trophees Company of Inverness donated a number of trophys for special entries, among those winning these were, Mrs. Bernard Robinson for loaf of white bread; Mrs. Everett Learmonth for sponge cake; Mrs. D. Melrose for potato salad; Mrs. Warren Joslin for cherry bread and Mrs. Ray Dempsey for a lemon meringue pie.

CHILDREN'S DISPLAY

In Garden display the firsts were, Valerie Stevens, Rodney Nutbrown and Kenneth Allan.

Other prize winners were: Wild Flower collection — Boys 6-10, Steven Nutbrown; Soap carving, Hugh Reid; School lunch, Caroline Cruickshank; Potato salad, Linda McCrea; Picture, free hand, Florence Reid; Science note book, Melanie McCrea.

MEGANTIC COUNTY HORTICULTURAL SOCIETY

This year's exhibit included in entries: plums, 4; apples, 22; vegetables, 181, potted plants, 116; cut flowers, 175 and, designs, 53.

The most points in flowers and plants was won by Mr. Willie Longmoore of Inverness who received the T. Eaton prize and, the G. B. Trophy Inc. for stocks. He also had the most prizes in cut flowers.

Mrs. Allan Little won the Federation Trophy for the most prizes in potted plants. She also received the G. B. Trophy Inc.

Mrs. Luc Mercier won the G. B. Trophy Inc. for her entry of Coleus, large leaf. She also took third placing, in most prizes. And, the most prizes in vegetables.

Mrs. Ralph Patterson won a Glass Bowl donated by Mrs. Luc Mercier for the most prizes in potted plants.

Kingsey Falls' new post office opening held

KINGSEY FALLS — The official opening of the new post office here took place on Sunday, Aug. 17, 1969. Among the many invited guests, who took part in the ceremony, were Jean-Luc Pepin, M.P., Drummond County who represented Eric Kierans, Post Master General and Arthur Lang, minister of Public Works, who cut the traditional ribbon.

Hercule Vallee, director of post offices for the district of Montreal, spoke in English and French recalling that the first post office in Kingsey Falls dates back to March, 1849. The first post master was Charles A. Gilman.

Since that date there has been 12 post masters, four English-speaking and eight French-speaking. The present post mistress is Mrs. Agnes Fournier.

Eat, Drink and Be WARY...
Do you love lots of fresh fruit, cool salads and tall tinkling beverages in hot weather? Sounds healthy, but sometimes careless handling, spoilage, or over-indulgence can lead to annoying Diarrhea. Then it's Dr. Fowler's Extract of Wild Strawberry to the rescue! It quickly relieves nausea, cramps and restores intestinal balance.
For children and adults alike, Dr. Fowler's Extract of Wild Strawberry has proven gentle, and quickly effective for over 115 years. Keep it handy at home, cottage and on trips. 85-9

—NOTICE—
Official announcement is made that elementary pupils, kindergarten to grade six (6), under the jurisdiction of the above Board, will attend school, commencing September 3rd, 1969 at the former High School, 242 Ontario St.
This year, for the first time, school will commence at 8:30 a.m. and close at 2:45 p.m. Buses will operate one half hour earlier, on the same routes as of last June until adjustments in schedules are made for those pupils living a mile or more from the school.
Parents of pupils who last year attended Mitchell School at 955 Cambridge St. please take particular note of the above.
The Principal and School Secretary may be contacted for further information by dialing 562-3515.
Announcement is also made that the office of the Secretary-Treasurer of the Protestant School Board of Sherbrooke, Que., is now located at 242 Ontario St. and payment of school taxes and the transaction of other school business should be made at the new address. Telephone 569-3929.
K. A. Bryce, Secretary-Treasurer,
Board of Protestant School Commissioners
Sherbrooke, Que.

BLAIS & MADRO
"Quality Men's Store"
CUSTOM TAILORS
149 Wellington St. North
Sherbrooke—Tel. 569-7928

Normand F. Labarge
NOTARY
Nicol Bldg., 6 Wellington S.,
Suite 205, Tel. 562-5547

THOS. W. LEONARD
B.A., LL.L.
NOTARY
Continental Building, Suite 509
Tel. 569-2600

BRIEFLETS

LENNOXVILLE

Annual Chicken Dinner and Tombola, Community Park, Sept. 5, 6. Games, refreshments, dance, etc. Sept. 6th Chicken dinner, parade, fireworks, etc.

NOTICE
Knowlton Elementary School will re-open for School year 1969-70, September 3rd. — Classes will begin at 8.30 a.m. with dismissal at 2.20 p.m.
R. W. West,
Principal - Supervisor.

Let us handle your house painting...
NO CONTRACT IS TOO LARGE, OR NONE TO SMALL
Tel. 843-4371

Adrien Gravel
843-4371
325 Sherbrooke Street
Magog
Painting Contractor
FREE ESTIMATES
QUALITY WORKMANSHIP
BEST MATERIALS
GUARANTEES

Starting To-morrow

GRANADA
53 WELLINGTON N., 562-2940

Take the Colonel back to school
Free pencil box and pencil

with the purchase of a bucket or barrel
Kentucky Fried Chicken Sept. 2nd
La Villa du Poulet "Pat's"
4 STORES TO SERVE YOU:
116 Queen St., Lennoxville (Restaurant)
867 King St. West, Sherbrooke
665 Council St., Sherbrooke
703 Main St., Granby, "Mon Colonel"

THE SHERBROOKE RECORD

The voice of the Eastern Townships

Established February 9, 1897, incorporating the Sherbrooke Gazette (est. 1837) and the Sherbrooke Examiner (est. 1879)

Published Monday to Friday by the Eastern Townships Publishing Co. Ltd., at 725 C.P.R. Terrace, Sherbrooke, Quebec

PETER G. WHITE, President
CONRAD M. BLACK, Chairman and Publisher
F. DAVID RADLER, Secretary-treasurer

TUESDAY, SEPTEMBER 2, 1969

Liberal chief follows most reasonable course

The decision of Jean Lesage to step down as leader of the Quebec Liberal Party may have been unexpected but it should not be surprising in the light of the internal divisions and bickering which has plagued the party since its upset defeat in the last general elections.

For some time now it has been apparent that Mr. Lesage did not enjoy the unqualified support of certain sections of the party he was supposedly leading and, in fact, was under considerable pressure from some of these elements to step down.

Faced with the almost impossible task of reuniting the discordant groups within the Liberal organization, the only course open to Mr. Lesage was to clear the way for a leadership convention and the only way this could be achieved was to resign as party chief. It is to his credit that he acted without unreasonable delay. And it is also to his credit that he has decided not to present himself before the leadership convention to be held probably in January.

The wide-open Liberal split comes at a particularly inopportune time for the party.

Premier Jean-Jacques Bertrand reportedly is under heavy pressure from within the Union Nationale to call an election this fall but has been reluctant to take the plunge because of discord in his own ranks.

But with the Liberals experiencing even more serious problems than those facing the Union Nationale it would be politically expedient for the Premier to call an election without delay.

In addition to citing the record of his government, the Premier could also base his appeal to the people on the claim that the Union Nationale alone of all the parties likely to be in the race has the cohesion required to administer the province.

Undoubtedly this could prove a strong talking point.

Conceivably the resignation of Jean Lesage at the present time could keep the Liberals in the political wilderness for years to come and it is also possible that they could trail either Real Caouette's Creditistes or Rene Levesque's Parti Quebec as the official opposition in the next Legislature.

If this once-dominant force on the Quebec political stage is relegated to a minor role it can be blamed on those who were too busy fighting each other to realize that their real danger was from outside the party.

Why is it that people who can't get to work promptly find their time sense acutely accurate when quitting hour rolls around?

Chain saw takes over

Undoubtedly the chain saw is an instrument of human progress. It has completely changed the character of woodcutting operations, permitting one man and a boy to fell as many trees in a day as could be done a few years ago by a gang of men with axes and hand saws.

It is a unique tool, being light and fast. It is a dangerous weapon which woodsmen handle with practiced ease but which amateurs should treat with awe.

But it also has some very undesirable features.

It is a noisy, noxious nuisance which belongs usefully in the woods. But now it is in our cities adding its incessant snarl to all the other disturbances which plague the centres of the modern city.

For some apparently unfathomable reasons buildings seem to go up by chain saw and pneumatic drills these days.

If the folks are using too much water for showers, try keeping a pet crocodile in the bathtub.

TODAY in history

Sept. 2, 1969 . . .

One of the most remarkable feats of seamanship in history ended when Capt. J. C. Voss of Victoria arrived in England 65 years ago today—in 1904—after circumnavigating the world in an Indian dugout canoe. Voss took three years, three months and 12 days to cover 40,000 miles in the 38-foot craft for which he paid $75. It had been carved 50 years previously by a Nootka Indian using an axe and fire on the west coast of Vancouver Island. The canoe carried no auxiliary motor but sailed under three masts carrying 234 square feet of canvas. Voss died in 1922 in California.

1945—Japan formally surrendered after the Second World War.

Second World War

Twenty-five years ago today—in 1944—British 2nd Army troops took Vimy Ridge; American 1st Army drove twin spearhead into Belgium, taking Maubege and Tournai; British 8th Army with Canadians broke the German Gothic Line in northern Italy; Americans of 5th Army took Pisa; Finland broke diplomatic relations with Germany.

The PRAYER FOR TODAY FROM The Upper Room

Wed. Aug. 27 DMM

Grow in the grace and in the knowledge of our Lord and Savior Jesus Christ. To him be glory now and for all eternity! (II Peter 3:18, NEB)

PRAYER: O God, stop us short in going our own way. Turn us around to serve Thee and to do Thy will. We pray in Jesus' blessed name. Amen.

THE SHERBROOKE RECORD

SUBSCRIPTION RATES

Carrier delivery, 45c weekly. Mail subscriptions in City of Sherbrooke, $23.40 per year.

Mail subscriptions elsewhere, 1 year $18.00, 6 months $9.00, 3 months $6.00, one month $3.00.

Single copies 10c, over 30 days 25c, over 90 days 50c.

Remittance with order.

Second class mail registration number - 1064.

"ANOTHER one from Mr. Pearson, one from Judy LaMarsh, Dalton Camp . . ."

Hope of restored youth is magnet in Bucharest

By HANNS NEUERBOURG

BUCHAREST (AP) — Travel guides do not list the small group of white buildings near Bucharest's Lake District, but for many Western tourists it is the first stop.

Matrons, businessmen and members of nobility are among the callers at the Institute of Geriatrics. This is the realm of Prof. Ana Aslan, the Romanian scientist who has become a legend in her lifetime by holding out the vision of restored youth. Her message is that old age must be combatted as is a disease and that drugs can lengthen the life span and even bring new vitality.

Despite a skeptical echo in parts of the medical world, interest in her method seems stronger than ever. Inquiries from all parts of the world come to the institute from would-be patients almost every day. Pharmaceutical companies in Western countries are competing with "youth pills" claimed to be based on her research.

MAO A CLIENT?

More than 1,000 foreign doctors have visited the institute. Diplomats from both Western and Eastern missions here discreetly but regularly call the institute to restock their supplies of her geriatric drug. There are persistent rumors that China's Communist party Chairman Mao Tse-tung has received the Romanian product through the Chinese embassy.

Prof. Aslan developed the drug in the 1950s after noting that procaine, a pain reliever she had used in treating arthritic patients, also affected their general physical and psychic conditions.

She added benzoic acid, traces of sulphur and other ingredients and eventually began mass therapy with a solution which was named Gerovital H-3.

More than 100,000 people have since been treated.

Prof. Aslan and her assistants report their treatment has effected favorable results in a wide range of symptoms, from tightening skin to reactivating brain functions and recoloring hair.

Even sex life is said to be rejuvenated.

PATHOLOGICAL PROCESS

Prof. Aslan told a reporter: "These people take new interest in life again. They want to live and they want to be active again. They are old but they are not oldsters any longer.

"Many people think old age is something they just have to put up with. We find that old age is a pathological process. Something which can be influenced. Biological rejuvenation is possible."

She calls herself her "first patient." A sprightly though soft-spoken woman of 73, she has great plans for the future.

In the next year or so, the institute will move into new buildings on the outskirts of Bucharest. By then, a new Gerovital, claimed to be even more potent, is expected to have been licensed by the Romanian health ministry of which the institute is a branch. Tests with the new drug have been completed.

Licences will be awarded to manufacturers in France and Spain. Until now, only a Belgian company has held a Romanian licence, competing with, said Dr. Aslan, about 100 "imitation products."

MILLION-DOLLAR LOOK. Twenty-two-year-old Bernadette Devlin, youngest member of Parliament, is in the United States trying to raise $1 million for the Roman Catholics in Northern Ireland.

TIMELY QUOTES

It will get votes like motherhood.
—*Rep. Sam Gibbons, D-Fla., on the House-passed tax reform bill that gives middle-income taxpayers a 5 per cent tax cut.*

If we want to get to Mars in the 1980s, we'd better solve the problems of poverty and hunger in the 1970s.
—*Daniel P. Moynihan, presidential assistant on new welfare proposals.*

Variety

ACROSS

1 Agreement
5 On the affirmative
8 Clement
12 Heavy blow
13 Melody
14 Iroquoian Indian
15 Covers
16 Light brown
17 Musical quality
18 Note in Guido's scale
19 Assail
21 Masculine nickname
22 Gaelic
24 Goddess of discord
26 Poetic narrative
28 Fish sauce
29 Important metal
30 French plural article
31 Compass point
32 Jewish group (init.)
33 Confined
34 Syrian city
36 Skeletal part
37 Chief god of Memphis
39 Domestic feline
40 Musical comedy
44 Proselyte to Judaism
46 Employer
48 Put on
49 Spanish pot
50 Heating device
51 Samuel's teacher (Bib.)
52 Old World lizard
53 Son of Adam
54 Seine
55 Existence

DOWN

1 Upright standard
2 Infirm
3 Certain conifers
4 Trustees (ab.)
5 Top of head
6 Narrow inlets
7 French river
8 Encountered
9 Satiric
10 Driving reins
11 Exploit
19 Tyro
20 Communication system
23 Glossy fabric
25 Refuge
27 The dill
28 Dismounted
33 Puissant
35 Birds of prey
36 Thrash
38 Assists
39 Hints
41 Paradise
42 Rodent of a sort
43 Distinct part
45 Demolish
47 College cheer
49 Monosaccharide

Answer to Previous Puzzle

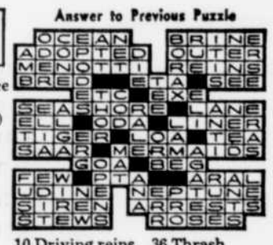

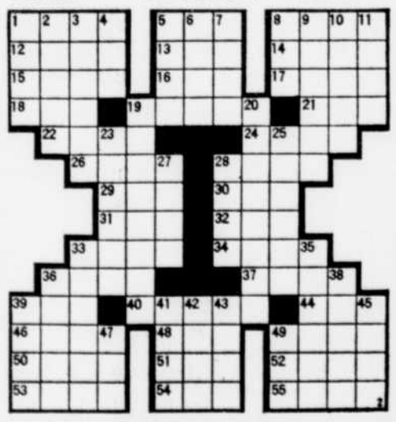

(Newspaper Enterprise Assn.)

COMMENT

by Lubor J. Zink

OTTAWA — (TNS) — In the five decades since the Bolsheviks seized power in Russia and declared an ideological war to death on the rest of the world there have been five "detente" (or "coexistence") periods.

Every one of them starting with Lenin's NEP (New Economic Policy) in the early 1920s, was designed by the men in the Kremlin to enlist the help of the hated "capitalist" countries in consolidating the Soviet system and facilitating the subversive work of international Communism.

Though invariably shocked by Moscow's exploitation of the coexistence strategems for preparation of new aggressive moves, the Western democracies have never failed to respond with childlike credulity to the "detente" lures.

The explanation of this apparently incurable gullibility lies in the fair-play makeup of the Western mind which fails to understand that for the Communist coexistence is not a goal but a political tool.

Discussing this basic conceptual difference, which accounts for the monumental confusion of the public mind in the democracies, Swiss political writer Georg Bruderer says in his contribution to the recently published symposium the Soviet Threat to Europe (Foreign Affairs Publishing Co., London, 1969):

"The causes are to be found in our wishful thinking, in our anxiety to see a smooth and peaceful transformation of Communism, in our being unable to imagine that there are in existence people whose social conduct is governed wholly by impulses received from a totalitarian political doctrine."

Another cause, says Mr. Bruderer, "is a horrifying and dangerous lack of information on the teachings of Marxism-Leninism," for despite the great number of excellent publications on this subject, few people read serious studies on Communism.

The information that reaches the general public is confined to occasional short newspaper articles — mostly superficial travel accounts — which must not reveal any personal conviction of the writer to be considered objective.

"Indifference," says Bruderer, "is too often mistaken for objectivity, although you may validly study a phenomenon with all the objectivity in the world and, once arrived at the conclusion that it is to be rejected, express your rejection unequivocally and fervently."

The result of this strange shunning of true objectivity in everyday political journalism is that the general public in the democracies is blissfully unaware of the fact that "in the ideologico-psychological field we are at war with Communism, which has declared war on us, whether we admit it or not."

Even professional politicians and diplomats, who should know better, cater to this make-belief by expressing the "popular" view that Soviet strategy and tactics have been freed of aggressive messianic ideology.

Yet, all serious students of the international scene know that, in Bruderer's words, "ideology (as understood by the Communists) is the main substance of the (East-West) conflict," even though "the views on Marxist principles held in various Communist-ruled countries are no longer identical."

This ferment within the once monolithic Communist bloc leads to the widely-held inferrence that "ideology has ceased to play a leading part in Soviet politics" and that the East-West conflict is now "based mainly on nationalist and imperialist trends."

Bruderer acknowledges the role played by nationalism in the conflict but rejects the tendency to overstress the historical factor of Russian imperialism as "an over-simplification and return to obsolete categories" which cannot explain, for example, why black Communists in Africa or white Communists in Western Europe and America and striving to undermine and destroy established governments. Few, if any, do so for the glory of Russia.

"Today," the Swiss writer says, "it is not a country's border which separate men and make them enemies, but the (ideological) frontiers which cut right through countries and peoples and families."

In other words, the East-West conflict is a struggle between two irreconcilable philosophies of life; two hostile ideologies with claims to universality. The strength of the otherwise bankrupt Communists lies in their total organization for ideological battle — something which is foreign and incomprehensible to the pragmatic, muddle-through democrats.

To a true Communist ideology determines and explains every human activity. This accounts for the Communist interpretation of any political, economic, social and cultural phenomenon from an ideological point of view and for the untiring effort to influence other people ideologically.

Against this onslaught the Western mind has no effective defence because such subservience to ideology is beyond its grasp. Hence the confusion, the groping for reassuring rationalizations of the unfathomable and the gullibility whenever the Kremlin trots out the detente and coexistence strategems. It's happening all over again right now.

"This is a member of the National Goals Research Staff —they project trends and anticipate future problems!"

STAR SALESMAN

ELDON McGEE

FOLLOW the CROWD

For an Outstanding Deal, Buy from

BROUILLARD

"The bona fide car centre

USED CAR SPECIALS

'65 OLDSMOBILE, '88' Dynamic sedan, fully equipped, 3 full months warranty on motor. $1550.

'65 ENVOY Epic, radio, in perfect condition $395.

'65 PONTIAC Custom Sport 2-dr. H.T. fully equipped $1495.

'65 CHEVROLET Coach, V-8 automatic, radio. Special — $495.

'65 RAMBLER Classic sedan, automatic, radio, new paint $695.

'67 PONTIAC 2 plus 2 2-dr. H.T., very clean $2350.

'66 ENVOY Epic De Luxe, clean like new $595.

'66 CHEVROLET Convertible, on floor, in perfect condition — Special at $1495.

'66 AUSTIN in perfect condition $695.

'67 METEOR Rideau 500 2-dr H.T., fully equipped. $2250.

'68 CADILLAC 4-dr. H.T. with bal. of G.M. warranty $5500.

'67 CHRYSLER 2-dr. H.T., fully equipped. 5 new tires — SPECIAL THIS WEEK — $2450.

'63 METEOR Station Wagon V-8 automatic, radio. Special at only $150.

FIRST PAYMENT IN OCTOBER

Your Choice of More Than 150 Used Cars to Choose From.

Brouillard Automobile LTEE.

The Dealer with 8 years of consecutive Record Sales.

SEE ONE OF OUR SALESMEN TODAY!

2700 KING ST. WEST — SHERBROOKE — Tel. 569-9941

SEND THEM

Back to School

on the right foot with comfortable and sturdy shoes from Scheib's

Shoes for the whole family — 83 King W.

scheib

Lake Memphremagog conservation meeting

NEWPORT — A meeting and luncheon of the newly organized Lake Memphremagog Conservation and Boating Association Inc., attended by members and several guests was held on Friday noon, August 22, at Top Deck, Newport.

Among the guests were Dave Clough and James Morse, the latter a biologist carrying on a survey in the lake. Senator Winston Prouty, Senator Blake, Miss Flora Coutts, Dr. Schurman, Mayor of Newport City and several other leading citizens of the Town of Newport, interested in the Water Pollution of this beautiful lake.

Herb March, President interim, presided for the meeting following the buffet luncheon.

Mr. March expressed regrets that more of the lake property owners had not come to the meeting. He introduced the guests to include a Vice President of the Lake Memphremagog Conservation Association, from Magog.

The Canadian representative spoke about the water level of the lake at the present time, noting a treaty signed in the 1920's giving the manufacturing plant at Magog the rights to control the water level of three and a half feet between low and high. This summer the water level has been kept three feet higher than usual on trial basis to see if this will help the algae and pollution situation. He said he was pleased that the Governments of the Province of Quebec and of the State of Vermont are working together in their study and fight to save the lake. He also mentioned sewerage legislation which the Quebec Government is trying to have made law to correct sewerage installation.

Mr. Clough spoke of the part the Vermont and Federal Government is taking to study the general situation of bacteria and algae conditions of the lake in the United States while a similar study is being carried on the Canadian side of the waters. He mentioned that a survey was done in July, two in August and another will be done in September. The Canadian team are working to assist with analysis of the samples at their lab in Magog.

He also said that the Newport City consulting engineers, Whitman and Howard of Boston, Mass., are making a study for a possible installation of a nutrient stripping sewerage plant, if the plant is installed it will cost considerable amount of money.

He also noted that the present study of biologists is a new approach and so far seems to be proving effective although no concrete results are ready as yet. This is a study of algae to determine nutrient levels at the time the bloom takes place and right now the algae seems to be in full bloom. He said they don't foresee any great problems this summer because of the heavy rains, although the lake shows algae growth is excessive.

Mr. Morse said they are concentrating their study on the algae bloom afterward both sides making the study will put "it all together" and see "what we find." He mentioned that the Newport sewerage plant is dumping a lot of phosphates into the lake, there is also the same coming in from watersheds and farm run offs as well as plant matter, dead leaves add to this as well, he said. "We are trying to find out if there is a uniform concentration of phosphates causing the algae, but we find that each lake has its own individual characterists, so one contradicts the other." He added that in his own opinion it will be necessary to put in a stripping stripping plant with the present sewerage plant to prevent the lake from becoming worse.

With the algae coming into full bloom on August 20, Mr. Morse said he doubts if the water level will make any difference for algae is in growth about ten feet top of the water depth and not all the way down. Mr. Clough said that the lakes in these areas are glacier lakes made some hundred thousand years ago, he wonders if the present condition is not a natural phenological change of age.

It was noted that the water depth of the lake in the Vermont side is only about thirty feet in depth, with a deeper depth graduating to shallower water northward.

He explained that after bloom algae will die and sink to the bottom, there it lays dormant for a time then when the lake "turns over" it rises to the top and is ready to produce another season.

Study has found that water with no habitation has a growth of algae and phosphates. "If phosphates can be removed it would eventually "washout" but all phosphates can't be removed. Phosphates do not decay in water as it does in soil, therefore it is released back into the top of the water levels. Detergents are strong in phosphates containing some 40 per cent of its weight. It was noted that a treatment plant such as the one in Newport, does not add very much phosphates to the lake. They feel it will take a year to complete the present study.

A lively question and answer period took place. The experts say that in lakes with a great depth of water algae and phosphates are less because it does not rise the 300 to 500 or more feet of water as in more shallow waters, this is true of Willoughby and Seymour lakes in Vermont.

From the viewpoint of the Water Resources men it was noted that it is not just a matter of sewerage removal but to operate at a moderate cost, such as the stripping secondary plant in Newport. The Vermont State plan spring study of three of its major streams and public beaches.

Mr. March plans an all out membership drive in the very near future.

The representative from Magog said that one might have moments of depression concerning the fight to save the lake, but he feels that if there is removal of the things man is putting into the lake, sewerage and so forth it will be a great help. He said he feels the people of North America will not let their lakes and streams die and there is much that man can control.

Social notes South Stukely

Mr. and Mrs. H. Danforth and family, Caledon, Ont., Mr. and Mrs. N. Peasley and twin daughters, Brampton, Ont., Mr. and Mrs. E. Bowen, Galt, Ont., Mr. and Mrs. A. Henderson, Preston, Ont., Mr. and Mrs. J. Harvey, Dunham, have been visiting Mr. and Mrs. C. McLellan.

Mrs. L. McElroy, Brian and Janet, have been guests of Mr. and Mrs. M. White and sons in Burlington, Ont.

Mrs. Allison Lynn and Rodney were visiting Mrs. Gladys Edgerly in Kensington, Conn.

Mr. and Mrs. C. McLellan were visiting Mr. and Mrs. M. McLellan in Sherbrooke. Mrs. C. McLellan accompanied Mr. and Mrs. O. Gamache, to Montreal, where they spent the day with Mr. and Mrs. S. McLellan and family.

Mr. and Mrs. Grant Copping, Shawinigan, Mrs. K. F. Derry, Knowlton, were guests of Mrs. Allison Lynn and other relatives.

Mrs. Lena Copping, Richmond, spent several days with Mr. and Mrs. H. Savage.

Mr. and Mrs. C. Mairs spent their holidays in Ontario with relatives.

Mrs. Arthur Wilkinson and daughters, Elizabeth and Ann, Lachine, called on their aunt, Mrs. Blanche Martin and other relatives.

Mrs. Myrtle Hilliker accompanied Mr. and Mrs. F. Loach, Lennoxville, to Attleboro, Mass., where they visited Mr. and Mrs. O. Whitehead.

Mr. Bruce Racicot, Cardiff, Ont., called on Mrs. Maud Swett and other relatives. Mr. and Mrs. Racicot accompanied Mr. and Mrs. Sherman Talbot, Waterloo, on a motor trip to the West Coast.

Miss Betty Obrey and friend, Carrollton, Va., have been guests of Miss Hope Davidson.

Mr. and Mrs. D. Lofthouse, Sherbrooke, Miss Mildred Hemming, Lennoxville, were guests of Mrs. Ethel Hodgman.

Mr. and Mrs. Fred Needham and four children, Camp Borden, Ont., spent their holidays with Mr. and Mrs. Pierre Langlois, Mr. and Mrs. Arthur Bowering and other relatives.

Mrs. Blanche Martin, Mrs. H. H. Savage, Misses Mollie and Joyce George, Mr. Errol George attended the Groves - McLaughlin wedding in Knowlton, and reception in Waterloo.

Mr. Maurice Ellis motored to Winnipeg, Man., where he visited friends.

Sea

ACROSS

1 Body of salt water
6 Sea water
11 Took by free choice
13 External
14 Contemporary American composer
15 Restraining factors
16 Developed by tradition
17 Japanese outcast
19 Observe
20 And so on (ab.)
23 English river
25 Possible vacation site
29 Ocean route
33 Building addition
34 Seraglio room
35 Transatlantic ship
36 Zoo animal
38 Mauna ——, Hawaii
40 Beverage
41 European region
42 Female swimmers
44 Gazelle
46 Implore
47 Not many
50 School-home group (ab.)
52 Asian lake
56 City in Italy
58 Roman sea god
61 Enticing woman
62 Brings to a stop
63 Olios
64 Garden flowers

DOWN

1 European river
2 Pine fruit
3 Poetic forms
4 Attorney (ab.)
5 Seine
6 Sodium tetraborate
7 Feel remorse
8 Medical suffix
9 Hawaiian bird
10 Gaelic
11 Ambassador (ab.)
12 Lose life
18 Golf peg
21 Norse thunder god
22 Soft-finned fish
24 Samuel's teacher (Bib.)
25 Hardens, as cement
26 Pseudonym of Charles Lamb
27 Seaweed
28 Chest rattle
30 Against
31 Requirement
32 Epochs
35 Physically disabled
37 Unit of energy
39 Sphere
42 Entangle
43 Chalcedonies
45 Gives access to
47 Effusive praise
48 Redact
49 Telegram
51 Literary collection
53 Stratagem
54 Emmets
55 Man's nickname
57 Recent
59 Be mistaken
60 Expert (coll.)

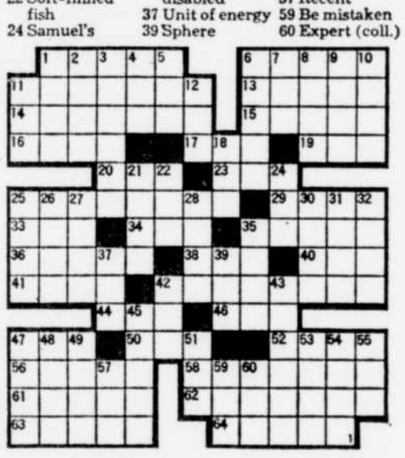

Answer to Previous Puzzle

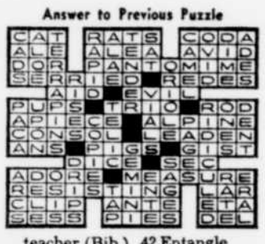

(Newspaper Enterprise Assn.)

YOUR ALL NIGHT STATION

chlt RADIO 630 SHERBROOKE

24 hours a day

Why we chose SERVICE as the first step on the road to better...safer... lower cost motoring

BETTER . . .

Nobody can deny that quick, courteous service, clean restrooms and experienced personnel to look after your car needs will contribute a lot to better motoring.

SAFER . . .

There is no doubt, also, that regular checking of tires, the cleaning of windshields, the inspection of windshield wipers, the availability of equipment, facilities and qualified personnel to take care of the most frequent needs of your car will contribute a lot to safer motoring.

LOWER COST MOTORING

The same services that will make your motoring safer, plus the checking of battery, radiator and oil level, will undoubtedly reduce your motoring costs by preventing many breakdowns and increasing the life of expensive components of your car.

It takes more than just somebody dispensing cut-price gasoline at a gas bar to make your motoring less costly.

WHAT IS IT WORTH TO YOU?

It is impossible to measure in dollars and cents the full value of good service to you.

But there is one relatively small part of it we can measure. It takes, on the average, four minutes to give you the free services our dealers are ready to provide every time you stop at one of our service stations.

If you had to pay for these services at the current rates charged by garages for labour, it would cost you about 40 cents per stop.

The average fill of gasoline per stop being about seven gallons, it means our dealers are prepared to give you the equivalent of about five cents per gallon in free services.

COOPERATIVE EFFORT

Once free of gimmicks, our dealers have had no hesitation in joining us in an intensive effort to provide you with first-class service. We have instituted a programme of inspection of our outlets by an independent survey company with substantial prizes for dealers securing high ratings.

WILL YOU HELP US?

May we ask that you cooperate by expecting and demanding good service at Fina service stations. Not only is it your right, but you will be helping us and our dealers train our staffs so that good service will become a habit rather than an effort. Thank you.

PETROFINA CANADA LTD.

FOR BETTER . . . SAFER . . . LOWER COST MOTORING

SEE **FINA FIRST**

FINA

For and about Women

MISS MARGARET BELDING AND MR. RANDALL C. SMITH, whose wedding is planned for October 4th at St. George's Anglican Church, Lennoxville. Miss Belding is the daughter of Mr. and Mrs. C. E. Belding, Lennoxville. Mr. Smith is the son of Mrs. John Smith, Chambly.

(Photo: Graetz Bros. Ltd.)

Bedford social notes

Miss Pam Greenwood, Champlain, N.Y., is visiting her grandparents, Mr. and Mrs. Alfred Nicholson.

Mrs. George LeBlanc has returned from the St. Johns Hospital, where she underwent surgery.

Mr. and Mrs. George Jones, with their three daughters, who have spent the past three weeks at Jameson's Point, with Mr. and Mrs. Charles Jones, have returned to their home in Toronto.

Mr. and Mrs. Charles Bourdeau and family, Pigeon Hill, and Mr. and Mrs. Charles Cameron, Jr., and family, Grand Isle, Vt., were recent guests of Mrs. Marie Cameron.

Mrs. Hugh Patrick is leaving shortly to visit her son and daughter-in-law, Dr. and Mrs. Patrick in Fredericton, N.B. Mrs. Patrick also will visit her brother, in Saint John, N.B., before returning home.

Mrs. Maude Foster, St. Malachie, Mr. and Mrs. William Guthrie and Mrs. Lillian Guthrie, Springfield, Mass., attended the funeral of Mrs. Guthrie's brother, Mr. Herbert Wickens in Bedford, as did Mr. and Mrs. Ken Holebrooke, of Messena, N.Y.

Mr. Arthur Roy is a patient in the St. Johns Hospital, where he has undergone surgery.

Mrs. Allan Bockus is a patient in Hopital Lagace.

Mr. and Mrs. Harold Buck and little son, Springfield, Mass., have been guests of Mr. and Mrs. William Jackson.

Mrs. May Roop, Pointe Claire, who spent three weeks with her son-in-law and daughter, Mr. and Mrs. Jack Paton, recuperating following a recent operation, has returned to her home.

Mr. and Mrs. Fred Gilman, with their children, Fred, Ralph and Mary, accompanied by Mr. and Mrs. Wesley Gilman, Clarenceville, were in Bethel, Vt., on Aug. 20 to attend the marriage of Mrs. Gilman's niece, Miss Louise Case, daughter of Mr. and Mrs. Norman Case, Bethel, Vt., to Mr. Patrick Lamphere, Underhill, Vt.

The flowers in St. James Church on Aug. 17 were in memory of Harry Wesley Jones, given by his family.

Mrs. Lewethen Bockus, who has been the guest of Mr. and Mrs. Lewis Bockus for a month, has returned to the home of Mr. and Mrs. G. Holmes at Tomifobia.

Mr. and Mrs. William Smith, Cowansville, also Mr. Eric Smith and daughter, Nancy, Goderich, Ont., have been guests of Mr. and Mrs. William Taylor.

Mr. Darrel Wightman has returned from Montreal, where he was a patient in the Queen Elizabeth Hospital, where he underwent eye surgery. He is now with his parents, Mr. and Mrs. W. Wightman, at their summer home on Lake Champlain.

Mr. and Mrs. Ronald McIntosh, Toronto, were weekend guests of the former's parents, Mr and Mrs. R. S. McIntosh.

Miscellaneous shower

LINDA PATTERSON

LYSANDER — Miss Linda Patterson, a September bride-to-be, was the guest of honor at a miscellaneous shower held in George's Hall. She was completely surprised when entering the hall to find fifty people there to greet her.

She was met at the door by her aunt, Mrs. Gordon Patterson, hostess, who pinned a corsage of a huge multi-colored bow and a set of measuring spoons on her.

Miss Patterson was escorted to a seat of honor which was very prettily decorated with yellow and white streamers and balloons. The circle of women then presented their gifts via the musical gift theme. She was helped in opening the gifts by her fiance, Jean Marc Simoneau.

Games were played to the enjoyment of everyone present. Linda, her fiance, her mother, Mrs. H. Patterson, maternal grandmother, Mrs. P. Bullard were escorted to a very pretty decorated table centered by a lovely shower cake, made and decorated by Mrs. Warren Joslin who was co-hostess.

Lunch was served buffet style and tea was poured by Edith Patterson and Constance Simoneau. Miss Patterson thanked everyone for their lovely and useful gifts. The bride-to-be and her fiance then passed the shower cake.

Guests were from Inverness, Kinnear's Mills, St. Pierre Baptiste, Lyster, Thetford Mines and Lennoxville.

Huntingville

Mrs. Elfreda Smith has returned home from a month's holiday spent in Edmonton, Alberta, with her daughter, Mr. and Mrs. Gilbert Lane and family.

Mr. Douglas Yates spent two weeks in Grimsby and Hamilton, Ont., where he visited Mr. and Mrs. John Campbell, Mr. and Mrs. Fred Young and Mr. and Mrs. Herbert Allison, also other friends.

Mrs. L. P. Boudler, Barrie, Ont., spent the weekend visiting Mrs. Howard Layhew and Mrs. Ernest Dewing.

Mrs. Fred Little, Ottawa, was an overnight guest of her nephew, Mr. Charles Little and Mrs. Little.

Mr. and Mrs. Milton Henderson and family, Delhi, Ont., were guests of the former's sister, Mrs. Harold Hunting and Mr. Hunting.

Mr. and Mrs. Roland Campbell and son, Dallas, were in Maxville, Ont., where they attended the Glengarry, Highland Games.

Mrs. E. W. Dewing spent a week in Cornwall, Ont., a guest of her granddaughter, Mrs. Dennis Finlay and Mr. Finlay and while there attended the Glengarry Highland Games in Maxville, Ont.

Mr. Darel Hunting, son of Mr. and Mrs. Harold Hunting, attended The Short Bore Matches held recently, in Winnipeg, and came third in the Competition in his class.

Mr. and Mrs. Donald Luce, son, David, and Miss Gloria Laroche, Coaticook, spent a week at White River Junction, Vt., guests of Mrs. G. Badger.

Engagement

Mr. and Mrs. Fred Williams of Waterville, wish to announce the engagement of their daughter, Susan May, to Mr. Larry Flanders, son of Mr. and Mrs. Harry Flanders. A spring wedding is planned.

Danville

Barbara and Heather Crockett, Susan and Donald Koski have returned from the Y Camp at Lake Magog.

Mrs. Gladys George, Dorval, and Mrs. Olive Searle, Prescott, Ont., were here to attend the funeral of their brother, Mr. Irman Atkinson, held recently in Trinity United Church.

Mr. and Mrs. Kenneth Frost, Sandra and Richard, are on a camping trip in New York State.

Mr. and Mrs. Ray McMorine and Mr. and Mrs. Roy Monahan were in West Brome to attend Grand Master's Day at the Edith Kathan Home for Oddfellows and Rebekahs.

Mr. and Mrs. Kenneth MacDonald, formerly of Sussex, N.B., have taken up residence in town.

Mr. and Mrs. Wm. Towne, Ottawa, were recent visitors. Mr. Towne has been away for many years and it was a surprise to see him after a long absence. They called on many of their friends, Mr. Towne having spent his school days here.

Mr. Jack Koski has returned to Winnipeg, Man., after enjoying a holiday with his family here. He was accompanied West by his son, Douglas, who will spend the larger part of the month of August in Winnipeg with relatives.

Mrs. Frank Smith has returned from Lac Beauport, accompanied by her grandson, Curtis Raiche, who will be her guest for a few days.

Mr. Jackie Koski has accepted a position with the C.N.R. and will be in Montreal for the present.

Mr. and Mrs. T. M. Wallace and the Misses Lynda and Donna Wallace have returned from a trip to Prince Edward Island.

Mr. and Mrs. T. A. Lannigan, Dorchester, N.B., are enjoying a holiday with Mrs. Lannigan's parents, Mr. and Mrs. John Philbrick.

Mr. Ross Sells and daughter, Marjorie, Kingston, Ont., were recent guests of Mr. and Mrs. Graydon Heath, called here by the serious illness of his father, Mr. Wm. Sells, a patient in the Hotel Dieu, Arthabaska.

Mr. and Mrs. Lorne Ames were at Westmore, Vt., to attend birthday celebrations for Mr. Harold Gallagher of Plymouth, N.H.

Friends of Mr. Isaac Morrill will be pleased to learn that he is doing nicely, following surgery in the Sherbrooke Hospital.

East Angus

Recent guests of Miss Dorothy Shattuck were Mr. and Mrs. Walter Stikeman, St. Johnsbury, Vt., Mrs. Gordon Smith, Melford, Conn., Mr. Ralph Parsons, Melford, Conn., and Mrs. Fred Fowler, Plainfield, Vt., while here to attend the Parsons' reunion held in Bury. Dr. and Mrs. George Fortier and their children, Bruce, Leslie, Martha and Scott, Baie d'Urfe, were recent guests of their cousin, Miss Shattuck.

Mrs. Doris Fleming, St. Johnsbury, Vt., and daughter, Shari, Hawaii, spent a few days with Mr. and Mrs. Lawrence Kinnear. Other guests at the same home were Mr. and Mrs. Reynald Boutin and son, Larry, Sherbrooke. Mr. and Mrs. Lawrence Kinnear, Mr. Duncan Kinnear and their guests took a trip to Inverness and Kinnear's Mills.

Mr. and Mrs. Ransome Hayes are spending a few days in Burlington, Vt., guests of Mrs. Roy Morin and Mr. and Mrs. Ubald Pitt.

MR. AND MRS. MARIO GRAVES following their wedding at the Knowlton United Church on August 2. The bride is the former Heather Gail McLaughlin, youngest daughter of Mrs. Clinton McLaughlin and the late Mr. McLaughlin.

Graves — McLaughlin wedding

WEST BOLTON — The marriage of Heather Gail, youngest daughter of Mrs. Clinton McLaughlin and the late Mr. McLaughlin, to Mr. Mario Graves, Granby, took place at noon, August 2 at the Knowlton United Church.

Officiating at the double-ring ceremony were Rev. D. Warren and Rev. D. H. MacFarlane. Mr. Allister Carr played the wedding music. Baskets of mixed summer flowers attractively arranged by the George's, were used to decorate the altar, while white satin bows marked the guest pews.

The bride, given in marriage by her cousin, Mr. Lloyd McLaughlin, South Weymouth, Mass., was wearing a white floor-length empire line gown of nylon silk over taffeta with lace bodice and long lace sleeves ending in points over the hands. The chapel train was also trimmed with lace. Her shoulder length veil of silk illusion was held in place by an organza orchid and pearls. She carried a cascade bouquet of red roses and white carnations.

Miss Janice Bockus, maid of honor, was in a floor-length sleeveless seafoam green georgette over taffeta gown, styled like the bride's. A single white organza rose trimmed with green ribbons was used as a headpiece. She wore long white gloves, white shoes and carried a white rose.

Mrs. Norman Norris, sister of the bride, in orange ice and Mrs. Gary Rodrigue, sister of the groom, in lilac, were matrons of honor. They wore identically styled gowns as that of the maid of honor.

Little Miss Shirley Russell, as flower girl, was in a seafoam green gown styled similar to the bride's. She carried a basket of miniature carnations.

Mr. Ariel Norris was best man and the ushers were Mr. Norman Norris and Mr. Robert Graves, brother-in-law and brother of the bride and groom respectively. Master Donald Norris, nephew of the bride, was ring bearer and carried the rings on a white satin cushion.

Mrs. McLaughlin was in an orange ice silk knit dress accented with embroidery around the neck and down the front. Her accessories were black and she wore a corsage of white carnations.

Mrs. Graves was in a green double knit dress and brown accessories.

The reception was held in the Legion Hall, Waterloo, where the members catered for the dinner. Vases of daisies gave an added touch to the guest tables while the bride's bouquet, the attendants roses and baskets of miniature carnations decorated the bride's table. Lighted candles in crystal tapers were either side of the wedding cake. The cake, made and decorated by Mrs. Norman Norris, sister of the bride, was in triple tiers, topped by a miniature bride and groom.

Following the dinner, dancing was enjoyed to the music of "Norm and His Ramblers."

Mr. and Mrs. Graves left for their honeymoon trip to Niagara Falls, the bride travelling in an orchid two-piece ensemble. The dress was of crepe and lace with an overcoat of lace. Her corsage was pink and white carnations and she had white accessories.

Miss Elaine Butler, cousin of the bride, was in charge of the guest book. Guests attended from South Weymouth and Whitman, Mass., Montreal, Toronto, Oshawa, Ayer's Cliff, Magog, Brome, Granby, Knowlton, St. Hyacinthe, St. Cesaire and surrounding district.

The newlyweds have taken up residence at 176 Robinson St., Granby.

Fashion tip

The Special Trinket

You don't have to shop in antique stores to wear interesting, unique jewelry. You just have to be a careful shopper, willing to go through lots of not-so-special trinkets, to come up with something that looks like an heirloom and costs a lot less.

* * *

20 to 40%
Reduction on all
LEATHER GOODS

$5.95
BRIEFCASES
CLAUDE PAYETTE INC.
24 Wellington South
Sherbrooke — Tél. : 562-2601

For Sandwiches, Snacks and at Mealtime
LES PRODUITS BLANCHET
CORN OIL MARGARINE
Rock Forest — Tel. 864-4218

5 CONTINENTS
Open every day till 9:30 p.m., including Sundays
5 miles from Sherbrooke, on route 5, just beyond Lennoxville, next to the Rolling Hills Motel.
Exclusive gifts for all occasions.

Choose

label when you want quality on your table!

SEND YOUR CHILDREN BACK TO SCHOOL WITH A SPARKLING NEW LOOK TO THEIR CLOTHES . . .

Let our experts dry clean their garments, they will be returned so clean they will look like new.

Call now for rapid service and delivery
562-2633

BUANDERIE SHERBROOKE LAUNDRY
353 Frontenac Street — Sherbrooke

Festivals wild, peaceful

By THE ASSOCIATED PRESS

Amid nudism, noise and the sweet smell of pot, weekend pop music festivals blared to a close Monday with thousands of youthful fans savoring the final blasts from the amplifiers.

Although there were arrests for drug offenses, no major problems developed at any of the festivals despite large crowds.

In Lewisville, Tex., it was the Texas Pop Festival. On the final day of the three-day affair, promoters said they expected a total attendance of 200,000.

In Tenino, Wash., the Sky River Rock Festival and Lighter Than Air Fair attracted up to 30,000 on its last day.

And 30,000 turned on to the music of the New Orleans Pop Festival in Prairieville, La.

On England's tiny Isle of Wight, they were cleaning up Monday after a huge festival that attracted 200,000 fans to hear American folk singer Bob Dylan.

But Dylan disappointed them by keeping them waiting for three hours and then walking off the stage Sunday night after singing only an hour.

CROWD UNHAPPY

Bottles and cans were thrown on to the stage when he appeared and an unhappy uproar erupted when he left.

At the Rockhill Park Pop Festival, about 40 miles northwest of Toronto, volunteer doctors and psychologists worked with some of the festival-goers suffering from overdoses of drugs. More than 4,000 young people attended the festival.

Volunteer workers said they found youngsters drugged on LSD, amphetamines, opium, hashish and other drugs.

At the Texas festival, a first aid tent was kept active treating persons described as having drug overdoses as well as those suffering from heat. One man died from the heat, another was killed in a traffic accident and a three-year-old girl was taken to the hospital suffering from the effects of LSD.

DOFFS BRA

At the Sky River Rock Festival, a girl doffed her brassiere because "that's what I feel like doing."

Boyd Grafmyre, associate director of the Washington event, said use of marijuana was fairly commonplace.

"But I get pretty discouraged with the use of other drugs such as speed (an amphetimine) or even acid (LSD)," he said.

The New Orleans festival was much the same. The weather was hot so clothing was kept down to essentials with a few persons going nude.

There were a few arrests on drug charges but no major troubles for police except a traffic jam.

At one point Sunday, a young couple caused a stir when they took off their clothing and made love in the middle of the crowd. It was interrupted by a growing circle of onlookers pressing forward to watch.

Russell E. Harrison

CANADIAN IMPERIAL BANK OF COMMERCE announces that Russell E. Harrison has been appointed Executive Vice President and Chief General Manager. He will report to the President and will be responsible for day to day operations of the Bank's Canadian and International regions and of all staff departments and divisions.

Mr. Harrison is a Bachelor of Commerce graduate from the University of Manitoba. He joined the Bank in 1945 in Manitoba after serving overseas with the 1st Canadian Parachute Battalion and attaining the rank of Captain. He has held senior posts in the Manitoba Regional Office, at Head Office in Toronto and in Toronto and Hamilton branches. Prior to his present appointment in Toronto, Mr. Harrison served in the Quebec Region for 13 years, first as Regional Superintendent with the rank of Assistant General Manager and, since 1963, as Regional General Manager.

Three Villages

Mrs. Arnold Bown has returned to her home in Lennoxville, after spending the last two months at the Circle M Ranch, Stanstead, owned by her son-in-law and daughter, Mr. and Mrs. Howard Majury.

Mrs. Mary Porter, Stanstead, suffered a fall, fracturing her hip. She underwent surgery at the Sherbrooke Hospital on Aug. 26.

Mr. George Barnes has returned to his parental home in Rock Island, after spending the summer months with his brother, Morgan Wayne Barnes and Mrs. Barnes in Edmonton, Alta.

Mr. and Mrs. Bernard Dewey, West Palm Beach, Fla., have been visiting relatives and friends here for a few days. They also attended Ayer's Cliff Fair.

Miss Brenda Young, Montreal, has returned home after spending two weeks with her grandparents, Mr. and Mrs. Sidney Young and Ben, Stanstead.

Mr. and Mrs. Dexter Schaffner and family, Malden, Mass., were overnight visitors of her father, Mr. Edgar Brock and Mrs. Brock, Stanstead.

Mr. and Mrs. Alton Grady, Montreal, were weekend visitors of Mr. and Mrs. E. J. Barnes, Rock Island.

Massawippi

Mrs. Eleanor Belknap, Fitch Bay, and Mr. and Mrs. Elwyn Bliss, Blenheim, Ont., are vacationing at the home of Mr. and Mrs. Cyril Drew.

Mrs. Trudy Taylor has returned home after spending several weeks in Montreal and Mahone Bay, N.S.

Mr. and Mrs. G. T. Wallis, Vancouver, B.C., spent a few weeks visiting Mrs. Jessie Taylor and granddaughters, Nancy and Trudy Taylor.

Mr. and Mrs. Ronald Taylor, Montreal, are vacationing at the Taylor and Tommy Dustin homes in Ayer's Cliff.

Mr. Keith Kydd has been visiting his uncle and aunt, Mr. and Mrs. Arthur Cheal and family, Hatley Center.

A family gathering was held at the home of Mr. and Mrs. Cyril Drew where Mr. and Mrs. Warren Drew, Mr. and Mrs. Willis Drew, of Massachusetts, Mr. and Mrs. Wendell Haynes and son, Keith, Mr. and Mrs. Haven Haynes, Colebrook, N.H., Mr. and Mrs. Mervin Drew and family, Ayer's Cliff, Mr. Graydon Drew, Mr. and Mrs. Lester Drew and family, Hatley, Mr. and Mrs. Gary Drew and family, Sherbrooke, Mr. and Mrs. Peter Powers and family, Fitch Bay, were among the guests.

Mr. and Mrs. Albert Allsop and daughter, Toronto, were visiting Mr. and Mrs. Edward Allsop and family. Mr. Daniel Allsop returned home with his uncle to spend a week in Toronto.

Mr. and Mrs. Gordon Shipway were visiting Mr. P. J. Whitcomb at the Bruce Hunt cottage at Bacon's Bay recently.

Mr. and Mrs. Donald Bowen and son, Bobby, were camping recently at Swallow's cottage on Little Lake Magog.

Mr. and Mrs. Frank Humphries were supper guests of Mr. and Mrs. George Paige, Coaticook.

Mr. and Mrs. Junior Truax, Montreal, were weekend visitors of Mrs. Truax's parents, Mr. and Mrs. Ronald Dezan and family.

Miss Patricia Kydd spent a few days visiting Miss Geraldine Bowen.

Miss Veronica Cheal, Eustis, was a visitor for a few days of the Misses Martha, Julie and Lorraine Kydd.

Master Kevin Thompson was a guest of Mr. and Mrs. Donald Doyle, Ville Lemoyne, for a week.

PROVINCE OF QUEBEC
CITY OF SHERBROOKE

MUNICIPAL ELECTORAL LIST 1969

PUBLIC NOTICE is hereby given that I the undersigned H. P. Emond, City Clerk of the City of Sherbrooke, has prepared according to the law, the list of Municipal Electors of the City of Sherbrooke, and that such a list is now deposited at my office at the disposal and for the information of all persons interested.

Any person who, after having examined the said list, believes that her name has been wrongfully entered on or omitted from the list, or any person who believes that the name of any person entered on the list should not have been so entered, owing to his not possessing the qualifications required for an elector or who believes that the name of any other person not thereon should be so entered, owing to his possessing the qualifications required, may file an application in writing for inscription or radiation as the case may be, at the Office of the undersigned, within the fifteen (15) days following the publication of the present notice.

Given at Sherbrooke, this 29th day of August 1969.

Get 'em ready for school Let HFC help

At back-to-school time, parents can be just as unhappy as their kids. It costs money. And, sometimes children need more than their parents can afford at the time. If you could use money help now, visit Household Finance for a Shopper's Loan. It's cash, so you can buy what you want where you want. We think that's the best aid to education a parent can have.

AMOUNT OF LOAN	MONTHLY PAYMENT PLANS 48 months	42 months	30 months	20 months	12 months
$ 100	$	$	$	$6.12	$9.46
300				18.15	28.37
550			23.73	32.86	51.24
750			31.65	44.13	69.21
1000			41.45	58.11	91.56
1600		54.04			
2000		67.54			
2200		74.30			
2500	77.16	84.43			

Above payments include principal and interest and are based on prompt repayment, but do not include the cost of life insurance.

Apply for your loan by phone, we'll supply your loan by mail

HOUSEHOLD FINANCE HFC

SHERBROOKE
25 Wellington Street North—Telephone 567-5206
(in the Royal Trust Bldg.)

MAGOG: 269 Main Street West .... Telephone 843-3391
(near Hotel Union)

ASBESTOS: 190 Bourbeau Street .... Telephone 879-5441
(over Therrien's Furniture Store)

Ask about our evening hours

ANNUAL TOMBOLA and CHICKEN DINNER

Lennoxville Community Park

Friday and Saturday, Sept. 5th — 7 to 12 p.m.

Sept. 6th — 2 to 11 p.m.

- BOOTHS
- GAMES
- REFRESHMENTS
- PONY RIDES
- DANCES
- RAFFLE
- BINGO

CHICKEN DINNER
SEPTEMBER 6th - 1969
5 - 8 P.M.

½ BAR-B-Q CHICKEN DINNER COMPLETE OR
JUMBO KENTUCKY FRIED DINNER COMPLETE

Adults $1.75 Children's Portion $1.00

Sponsored by the

LENNOXVILLE OPTIMIST CLUB

and Members of the Lennoxville Recreation Association

This space through the courtesy of:

KRUGER PULP & PAPER LTD.

Newsprint Division
Bromptonville, Que.

The market today

Montreal

Stock	Sales	High	Low	Close	Net Ch'ge
Abitibi	26880	$9¼	9⅛	9¼	
Abitibi pr	1000	$53	53	53	+ ½
Alcan	1295	$28⅞	28¼	28½	— ⅛
Alcan 4½ pr	100	$34	34	34	— ½
Algoma Stl	435	$16¼	16¼	16¼	+ ¼
Ang C P pr	300	$16	16	16	+ ¼
Aquitaine	11000	$25⅞	23½	25¾	+2¼
Asbestos	1311	$25¼	25	25¼	+ ½
Atl Sug	350	$6⅛	6⅛	6⅛	
Atl Sug wts	200	230	230	230	+10
bank Mont	2842	$15	14⅞	14⅞	
Bank NS	850	$22⅛	22½	22⅛	+ ¼
Banq CN	1001	$11	10⅞	11	+ ⅛
Banq PC	350	$9	9	9	
Bell Can	2645	$45⅛	45	45¼	+ ⅛
Bombardr	1980	$18	17⅞	17⅞	— ⅜
Brascan	404	$16⅞	16⅞	16⅞	
BC Phone	130	$69½	69½	69½	+1
Brinco	1580	$5¼	5⅛	5⅛	— ½
CAE Ind	7130	$8⅜	8⅛	8⅛	+ ⅛
Can Cem	202	$29¼	29¼	29¼	
CD Sugar	675	$32¼	32¼	32¼	— ¼
Can Malt	300	$20	20	20	— ½
C Malt pr	900	90	90	90	
Cdn Brew	11590	$9⅝	9⅝	9⅝	— ⅛
C Can A	100	$7	7	7	—3⅛
C Chem wt	200	170	170	170	+5
C Hydro	100	$18⅜	18⅜	18⅜	— ⅛
Can Im BC	1320	$19¼	19⅛	19¼	+ ¼
Can Int Pow	407	$31	30½	41	+ ½
Can Pa I pr	865	$34⅜	33¾	34⅜	+ ⅞
Can Pa I w	3025	890	875	880	+20
Can Pac R	561	$72¼	72	72¼	+ ¾
Canron	870	$17	16⅞	16⅞	— ⅛
Cent Del R	4700	$15½	14½	14¾	— ¼
Chemcell	1075	$10⅛	10⅛	10⅛	+ ¼
Chemc 1.00pr	100	$13¾	13¾	13¾	— ½
Col Cellul	1100	$7	6⅞	7	+ ¾
Cominco	1275	$29¼	28¾	28¾	— ½
Con Bath	350	$21⅛	21⅛	21⅛	— ⅛
Cons Bath w	300	250	250	250	+5
Con Glass	209	$21	21	21	
Coronatn	200	180	180	180	+15
Corpex	100	500	500	500	
Couvrette	400	$7¼	7¼	7¼	+ ¼
Crush	200	$11⅛	11⅛	11⅛	+ ⅜
Cumings	5600	$12¾	12	12½	+1½
Cygnus A	920	$13¼	12½	12⅞	+ ½
Cygnus B	300	$13	12¾	13	+ ¾
Denison	220	$50	50	50	+1
Dist Seag	955	$50½	50½	50½	
Dome Pete	1000	$90⅜	90⅜	90⅜	+3⅜
D Bridge	205	$13¾	13¾	13¾	— ⅜
Dofasco	600	$22⅜	22	22	— ⅜
Dom Text	915	$14	13¾	14	+ ½
D Text pr	28	$100	100	100	
Domtar	1425	$13¼	13⅛	13¼	
Donohue	1070	$9⅛	9	9	
Du Pont	385	$31¼	31	31	+ ½
Enamel A	200	$7⅛	7⅛	7⅛	— ⅛
Fin Coll	100	$8	8	8	— ¼
Fraser	350	$24¼	24¼	24¼	— ⅛
French Pet	600	$10	10	10	
Gennstar	200	$13⅞	13⅞	13⅞	
Glengair	26760	$5	480	5	+ ¼
Great Lk Pap	50	$25¼	25¼	25¼	+ ¼
Gulf Oil C	687	$19	18¾	19	
Hawker Sid	400	350	340	350	+10
Home A	14869	$76	74½	75¼	+1¼
Home B	520	$68¾	68½	68¾	+2¾
Horne Pit	100	330	330	330	
HudBay MS	25	$79	79	79	
HudBay Co	100	$17⅞	17⅞	17⅞	— ⅜
Husky Oil	400	$18	17½	18	+ ½
Imp Oil	4689	$18¾	18½	18⅝	
Imp Tob	2100	$11¼	11⅛	11⅛	— ⅛
Ind Acc	968	$13⅞	13¾	13⅞	+ ¼
Inglis	100	$13¼	13¼	13¼	
Int Nick	3460	$37⅞	37	37⅞	+1
Int Util	1440	$30¾	30¼	30½	— ¼
Int PL	1850	$18⅞	18⅜	18¾	+ ⅜
Inv Gr pr	1100	$25	24¾	25	+
Jamaica	37000	64	64	64	
Labatt	125	$25⅞	25½	25⅞	— ⅛
Labatt pr	120	$27½	27½	27½	+ ¼
Loblaw A	300	$6⅞	6⅞	6⅞	+ ¼
Loblaw B	100	$6¼	6¼	6¼	
Loeb M	125	$7½	7½	7½	
MacMillan	2000	$33¼	32¾	33¼	+ ⅜
Marche Un	700	$9¼	9	9¼	— ¼
Maritime Tel	247	$16¾	16¾	16¾	
Markbor	100	$6¾	6¾	6¾	— ¼
Mass Ferg	3227	$19	18¼	18½	+ ⅞
Mitchell R A	100	$12	12	12	+ ½
Molson A	280	$19¾	19½	19¾	+ ⅛
Mont Trust	500	$12⅛	12⅛	12⅛	+ ⅛
Moore Corp	845	$33¾	33	33¾	+1
Mussens	203	$7	7	7	— ⅛
N Sea Pd	2275	$8	8	8	+ ⅛
NB Tel	937	$12¼	12	12⅛	+ ⅛
Nfld Light	500	$8	8	8	— ⅛
Noranda	780	$34	33⅝	33⅝	— ⅛
NorCen Gs	19900	$17⅞	17½	17½	— ¼
NS LP	700	$8¼	8¼	8¼	
Oshawa A	780	$27⅞	27⅜	27⅞	+ ¼
Pac Pete	200	$36⅜	36	36⅜	+1⅛
Penmans pr	10	$100	100	100	
Phillips C	500	$5½	5½	5½	
Popular In	500	$7	6¼	7	+1
Pow Corp	1679	$13⅝	13½	13⅝	
Pow S pr	200	$14¼	14⅛	14½	— ⅜
Premium	200	500	500	500	—100
Price	742	$14⅜	14⅜	14⅜	+ ¼
Que N Gas	326	$18	18	18	
Radio Eng	345	$24½	23	24½	+1⅞
Rio Algom	600	$19¼	19¼	19¼	+ ¼
Rolland A	550	$6¼	6	6¼	
Rothmans	3600	$17¼	17	17	— ¼
Royal Bank	1825	$20⅛	20	20	— ⅛
Royal Trust	100	$23½	23½	23½	— ¼
Shell Can	3225	$26⅛	26	26⅛	+ ⅜
Shell In P	25	$27¼	27¼	27¼	+1¼
Simpsons	3948	$18⅞	18⅝	18⅞	— ⅛
Soc Gen D F	100	$8	8	8	
Southam	250	$59½	59½	59½	
Steel Can	1325	$22⅜	22⅛	22⅜	+ ⅛
Steinbg A	245	$11	11	11	+ ¼
Texaco	75	$27	27	27	
Tor Dom	4705	$19	18¾	18¾	— ¼
Tr Grp A	100	$10⅛	10⅛	10⅛	+ ¼
Tr Can PL	275	$37¼	37¼	37¼	— ⅛
Tr Mt PL	535	$15½	15⅛	15½	+ ¾
Triad	1350	535	530	530	+30
Trizec	1000	165	165	165	+5
Trizec wts	300	65	65	65	
Un Wsburn	512	$13⅜	13⅛	13⅜	+ ⅜
Versafood	3900	$20⅛	20	20	+ ½
Walk GW	430	$41¾	41⅝	41⅝	— ⅛
West Cst Tr	600	$27⅞	27½	27⅞	+ ½
West Pac P	1000	$5½	5½	5½	— ⅛
Weston	5660	$23	22½	22⅞	+ ⅜
Zellers	225	$10¾	10¾	10¾	

Canadian

Stock	Sales	High	Low	Close	Net Ch'ge
Industrials					
Am Met En	200	200	200	200	
Blue Bon	2100	325	325	325	
C Secur A	500	485	485	485	+50
Cantol Div	5545	$13¾	12⅞	13½	+ ½
Cassidys	100	500	500	500	
Cdn Arena	10	$700	700	700	—5
Comodore	215	$11⅝	11⅝	11⅝	
Cmdr A wts	200	800	800	800	
Domco Ltd	200	$7¾	7¾	7¾	
East Bak	200	$20	20	20	
Fiscal	600	$10½	10¼	10½	+ ½
Furlong p	200	$5	465	5	+ ¼
Kodiak Pet	3500	95	90	95	
Lemtex	3800	150	140	150	
Mt Roy Rice	100	$10½	10½	10½	— ½
Nat Auto V	200	125	125	125	
Paco Corp	300	$6½	6½	6½	
St Law D Co	400	230	230	230	
Select Fin	2800	$11	10⅛	11	+ ⅞
S M A	600	275	270	270	—5
Spartan	1200	215	215	215	+5
Tor Lon In	2000	400	395	395	—15
Val Mar N	750	475	465	465	
Van Der Ht	4350	56	5½	5¾	+ ¼
Visa Bella	400	385	375	385	+5
Mines and Oils					
Abitibi Asb	500	595	575	595	
Agassiz	12000	47	44	47	+3
Anthonian	1000	10	10	10	+1½
Arno	2000	4½	4½	4½	
Baker Tlc	6900	97	94	94	—1
Batemn	41500	19½	17	19½	+2½
Beauce	6000	6	5	5	—1
Bluewtr	2000	40	40	40	+5
Cadillac	1900	625	545	625	+80
Camflo	2000	530	530	530	
Canadore	2000	28	28	28	— ½
Cannon	3500	25	25	25	
Capri Min	74000	97	91	97	+7
Carbec	500	27½	27½	27½	+ ½
Castle O G	500	355	350	355	+5
Chemalloy	2800	300	285	300	
Chib Cop	1700	38	37	37	
Chipman	2000	6½	6½	6½	
Clero Mines	3050	30	29	29	—1
Cons Canor	15000	19½	15	15	—5
Cons Man	1500	38	36	36	—7
Cons Mogad	1000	10½	10½	10½	—1½
Cons N Pac	100	165	165	165	
Cons PMH	3500	29	27	29	
Cons Virgin	18580	265	248	265	+13
C McKin	500	19	19	19	— ½
Corge M	9450	105	100	101	—1
Credo	4000	26	26	26	
Crbridge	1000	8	8	8	+ ½
Crusade	600	350	340	350	+35
Daering	1500	8	8	8	
Dauphin	9500	26	25	25	
Devils El	29500	21	19	20	—1
D Explor	10900	139	129	135	+10
D Lease	46500	31	27	28	+1
Dumont	24500	31	29½	31	+1
Duvan Cop	20000	10	10	10	
Eagle M	2000	535	525	525	—10
Fab Met	45500	13	12	12	
Fano Min	10000	27	25	27	+2
Fidelity	1000	23	23	23	—1
Flint Rock	2000	62	60	60	—1
Fort Relian	4600	120	120	120	
Fox Lake	500	6½	6½	6½	
Futurity	3110	52	50	52	+2
Glen Lake	1700	110	105	105	—5
James Bay	13000	82	73	80	+5
Keltic	1000	8	8	8	
Kiena	100	110	110	110	
Laduboro	8100	165	158	165	+10
Lingside	5000	6	6	6	
Louanna	4000	17	16½	16½	— ½
Massval	10500	14	14	14	
Matach	2500	50	44	50	+6
Mid Chib	37200	79	76	79	+4
Mistango	12500	22	20	21	+2
Monteagle	1000	60	60	60	
Mt Pleasnt	5000	41	40	41	
Muscocho	2000	15	15	15	
N Form	1000	11½	11½	11½	+ ½
N Glacier	8000	10½	10	10½	
NA Rare	10500	39	35	39	+3
Opem Ex	1500	12	12	12	
Pat Silv	2500	29	29	29	
Paudash	500	4	4	4	
Peso Silv	300	110	110	110	
Phoenix	3800	$10¼	9	10	+1
Pine Ridge	4000	14	14	14	+4
Pitt Gold	2000	6½	6½	6½	— ½
Que Explor	1000	18	18	18	
Que Cobalt	600	125	125	125	—1
Queenston	5041	31	31	31	+1
Rancheria	1000	16	16	16	
Ranger	6200	$18	17¾	18	+ ½
Roy A Pet	1000	70	70	70	+5
St Law Col	3200	195	185	195	+5
St Luc Expl	8000	10	9	9	—2
Scandia Min	500	42	42	42	
Stand Gold	1000	25	25	25	+2
Subeo	1400	160	145	160	+20
Surluga	1050	36	36	36	
Tache	500	9	9	9	+ ½
Tazin	1000	7	7	7	
Timrod	2000	43	43	43	+1
Transter	7500	20	19	20	+1
Un Obalski	4000	55	55	55	+5
W Dufault	500	14	14	14	—1
West Hill	3500	58	56	56	+1
Wisconsin	11000	43	41	43	+2

Mutual Funds

Canadian:	Bid	Asked
Adanac Mutual	2.27	2.48
AGF Special	3.77	
All Canadian Compound	7.86	8.59
All Canadian Dividend	9.34	10.21
All Canadian Rev. Growth	5.61	5.8[illegible]
All Canadian Venture	4.42	4.8[illegible]
American Growth Fund	6.48	7.1[illegible]
Andreae Equity	3.99	4.36
Beaubran Corp.	43.06	46.75
Canada Growth Fund	6.61	7.26
Canada Security	4.13	
Cdn. Channing Venture R.	6.07	6.6[illegible]
Canadian Scudder	20.72	20.7[illegible]
Cdn. Gas & Energy pfd.	14.68	16.05
Cdn. Investment Fund	4.31	4.7[illegible]
Cdn. Trusteed Inc. Fund	4.67	5.10
Canafund Co. Ltd.	59.05	62.00
Canagex	998	10.40
Champion of Canada	7.56	8.26
Commonwealth Inter.	12.94	14.1[illegible]
Corp. Investors	5.95	6.5[illegible]
Corp. Investors pfd.	6.26	6.8[illegible]
C.I. Leverage	3.87	4.2[illegible]
Dome Equity Fund	6.78	7.06
Executive Fund	8.14	8.55
Executive Fund Int'l	6.25	6.56
Federated Financial	5.04	5.51
Federated Growth	5.65	6.17
Fonds Collectif "A"	7.05	7.71
Fonds Collectif "B"	5.10	5.26
Fonds Collectif "C"	9.65	10.55
Fonds Desjardins "A"	4.55	
Fonds Desjardins "B"	4.39	
Fraser Fund	3.89	4.27
GIS (Compound)	9.71	10.62
GIS (Income)	4.00	4.38
Growth Equity	7.46	8.20
Harvard Growth Fund	7.81	8.54
Ind. Growth Fund	6.21	6.75
Investors Int'l Mutual	8.46	9.24
Investors Growth Fund	11.62	12.74
Inv. Mutual of Canada	5.39	5.89
IOS Regent Fund	10.57	11.55
IOS Venture	4.55	4.97
Keystone of Canada	7.00	7.69
Molson M. Fund	5.34	5.84
Mutual Bond Inc. Fund	4.74	4.95
Mutual Income Fund	5.86	6.41
Mutual Accumulating	5.68	6.21
Mutual Bond Fund	8.60	8.99
Mutual Growth	6.30	6.89
Natrusco	13.24	13.84
Natural Resources	8.95	9.78
Pension Mutual	8.20	8.96
Radisson	3.67	
RoyFund	5.79	5.97
Sav. & Inv. (Pret et Rev.	7.31	8.03
Sav. & Inv. Amer. Fund	11.29	12.41
Spec Fund	9.98	10.90
Taurus	6.46	7.10
Timed Invest. Fund xd.	5.89	5.97
United Accumulative	5.21	5.73
United American	2.85	3.13
United Horizon Fund	3.44	3.77
United Venture	4.82	5.30
Univ. Savings & Equity	7.14	7.80
Xanadu	4.24	4.63
York Fund	4.97	5.40

South Bolton

Mr. and Mrs. Michael Sharman and baby, Heidi, Lacolle, Mrs. Emma Willey, Mr. Walter Shuttleworth motored to Picton, N.S., and visited Mr. and Mrs. Sydney Shuttleworth and also visited Charlottetown, P.E.I.

Mr. and Mrs. Arthur True, Shrewsbury, Mass., called at the home of Mr. George Pibus and Miss Bertha Pibus.

Mrs. Hilda Hill accompanied Mrs. Florence Priddin to Montreal to see her off to her home in Cornwall, Ont., after she had been visiting Mrs. Hill for a time.

BACK TO SCHOOL

Once again, back-to-school is here . . . and now is the time to make your purchases while the selection is complete. We have a wide collection of

- TRUNKS
- BRIEF CASES
- ATTACHE CASES

plus many other items for back to school.

Your Quality Leather Store since 1904.

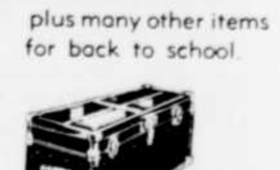

J.N. Boisvert & Fils

5 King St. West — Sherbrooke — Tel. 562-0938

Birth

BENOIT — At Hotel Dieu Hospital, Sherbrooke, on Aug. 16, 1969, to Mr. and Mrs. Normand Benoit of Bury, a son. Mother and baby well, father and sister pleased.

In Memoriam

HENDERSON, Leslie Melvin — In loving memory of a dear husband and father, who passed away, September 1, 1965.
Sadly missed along life's way,
Quietly remembered every day.
DORA (wife)
and family

INGREY — In loving memory of our dear mother and grandmother, who passed away Sept. 2, 1956.
For all the love and care you gave,
Your comfort and your cheer,
While life shall last, within our hearts, we'll hold your memory dear.
Lovingly remembered by,
EILEEN, DOREEN, ERIC
and families

LAMOUREUX — In memory of my dear husband, Paul, who passed away September 2, 1968.
They are not lost, who find the light of sun and stars and God.
Rest in peace, my dear sadly missed husband.
ROSANNA (wife)
Mansonville, Que.

MACIVER — In loving memory of Dannie G. MacIver who was suddenly taken from us on August 29, 1948.
Ever remembered by his wife,
Children and grandchildren
Scotstown, Que.

MULCAHY — In loving memory of our daughter Susan, who passed away, August 31, 1962.
Just a prayer from us who loved you,
Just a memory fond and true,
In our hearts you'll live forever,
Because we thought the world of you.
Sadly missed by
MOM and DAD
PAT (sister)
BILL (brother)

Card of Thanks

FAIRBROTHER — To the members of the Huntingville Ladies Aid, I would like to thank most sincerely for the very nice party and tea given me. To Mrs. F. Devany for the lovely corsage of roses, also for presenting me with a nice brooch and a gift of money from the members and friends present and some who were unable to attend. For the most delicious salad lunch and a beautiful cake decorated in rose and blue and white forget-me-not flowers. Center marked "49 years service" to the group and "we'll miss you" in letters. To all I would like to extend my heartfelt thanks.
MRS. ARCHIE FAIRBROTHER
Lennoxville, Que.

Richmond Wales Home Notes

Mr. R. Butler, secretary-treasurer of the Home, and family are enjoying a motor trip to the West Coast.

Mrs. A. Farrow, formerly of Rock Island, has taken up residence at the Home.

Mrs. M. Armstrong, Matron, and Mrs. R. Berry of the nursing staff, who are on holiday, are joining Mrs. C. McHarg, and Mrs. E. Cook, of Stanstead, on a motor trip to P.E.I. and other Eastern points of interest.

A number of the nursing, and domestic staff, are enjoying holidays during the month of August.

Mrs. A. Damant, formerly of Melbourne, has been admitted to Norton III Infirmary.

The Golden Age Club, Lennoxville, chartered a bus recently, and made "The Home" one of their stops, where they visited with relatives and friends.

Miss E. Salway, of the nursing staff, has left on an extended motor trip, to the Maritimes.

The Nurses Birthday Club was entertained at the home of Mrs. M. Fleck, birthday guests being Mrs. L. Farley, Miss K. Christie, and Miss E. Sneider.

A chicken salad supper was served by the hostesses, Mrs. T. Michaud, Mrs. M. Fleck, and Miss G. Couture. Several tables of cards, were played during the evening.

Dr. D. Dykeman, and family, are holidaying on the East Coast. Dr. C. Manning, is taking over the medical duties of the Home, during his absence.

Mrs. M. Williamson, formerly of Rock Island, has taken up residence at the Home.

Mrs. D. Hess, staff, and two sons, have been holidaying, in Newfoundland, with Mrs. Hess's parents, travelling via Air Canada.

Deaths

BROOKHOUSE, Wilfred N. — At La Providence Hospital, Magog, Que., on Saturday, Aug. 30, 1969, Wilfred N. Brookhouse, beloved son of the late Newton and Mary (Partington) Brookhouse, in his 85th year. The funeral was held Tuesday, Sept. 2, from Cass Funeral Home, 235 Pine St., Magog, to St. George's Anglican Church, Georgeville, at 2:00 p.m. Interment in Ives Cemetery.

LODGE, Daisy Lilla — At the Wales Home, Richmond, Que., on Saturday, Aug. 30, 1969, Daisy Lilla Burbank, in her 86th year, beloved wife of the late Charles Lodge, mother of Kenneth Lodge of Portland, Me., grandmother of Priscilla Barbette, and William. Rested at Stuart Lockwood Inc. Funeral Home, Danville, where funeral service was held Tuesday, Sept. 2nd, at 2:00 p.m. Rev. L. G. Westman officiated. Interment Danville Cemetery.

LYNN, Jim — At the Sherbrooke Hospital on Sunday, Aug. 31, 1969, Jim Lynn, in his 76th year, beloved husband of Elizabeth C. Diman and father of Mary-Elizabeth (Mrs. John Maysenhoelder and Diman. Resting in the R. L. Bishop and Son Funeral Chapel, 300 Queen Blvd. N., Sherbrooke, where a private funeral service was held on Tuesday, Sept. 2nd, at 1:30 p.m. Rev. M. W. Williams officiated. Interment in Elmwood Cemetery. In lieu of flowers donations to the Sherbrooke Hospital "In Memoriam Fund."

J. W. DRAPER
FUNERAL HOME
314 Main St., Cowansville
263-0393

Hammond Organ
Three Slumber Rooms
Ambulance Service
Branch Main St., Sutton
Established 1850

AMBULANCE SERVICE & Funeral Home
Gerard Monfette Inc.
Guy Monfette, Manager
562-2249
44 Windsor St., Sherbrooke.

MONUMENTS SHERBROOKE Enr.
1650 King West, Sherbrooke
Tel. 562-2294
(Jean-Guy Lacroix)
Successor to E. Chausse & Fils
For information call:
RICHMOND and DISTRICT AGENT —
M. B. Fleming, Tel. 826-2294
SHERBROOKE and LENNOXVILLE:
Byrl Webster, Tel. 562-2466

BIRTHS
MARRIAGES
DEATH NOTICES
CARDS OF THANKS
IN MEMORIAM
REQUIEM MASSES
35c per count line.
(Minimum charge $3.00

WEDDING DESCRIPTIONS
No charge for publication providing news submitted within one month. $5.00 production charge for wedding and/or 2 engagement pictures. News of weddings (write - ups) received one month or more after event, $10.00 charge, with or without picture. Subject to condensation.

OBITUARIES
No charge if received within one month of death. Subject to condensation.
$5.00 if received more than one month after death. Subject to condensation.
All Above Notices Must carry Signature of Person Sending Notices.

Only a select number of jewelers can display this emblem

MEMBER AGS AMERICAN GEM SOCIETY

To be awarded membership in the American Gem Society, a jeweler must qualify on the basis of his business integrity and his deep understanding of gemology. Membership cannot be purchased or given . . . it must be re-won, each year. We're proud of our membership, for the final analysis it signifies our interest (and capability) in serving you better.

Skinner & Nadeau Inc.
82 Wellington North, Sherbrooke,
and at the Sherbrooke Shopping Centre.

CLASSIFIED

COLUMNS OF OPPORTUNITIES

Tel. 569-9525 **Tel. 569-9525**

WE RENT ALMOST EVERYTHING

- VIBRATING ROLLER for Asphalt and Compaction
- SCAFFOLDING of all kinds
- PAVING BREAKERS
- CEMENT SAWS
- FLOOR SANDERS
- APPLIANCES for MOVERS
- COMPACTORS (Jambo Jack)
- OTHER ITEMS on Request

Geo. Fabi pres. — Gilles Fabi mgr.

Rental & Sales Center Inc.

906 King W. — Sherbrooke — Tel. 569-9641 — 2

CLASSIFIED RATES

4c per word.
Minimum charge 75c for 18 words or less.
Consecutive insertions without copy change:

3 insertions	less 15%
6 insertions	less 25%
22 insertions	less 33⅓%
260 insertions or one year	less 50%

DEADLINE: 10 a.m. working day previous to publication.

CLASSIFIED DISPLAY & AUCTION RATES

Transient to 800 agate lines	18c
800 to 1500 agate lines	15c
1500 to 2000 agate lines	14c
Over 2000 agate lines	13c

Borders to 6 pt., line rate plus 2c.
Borders to 6 pt., and illustration(s), line rate plus 4c)

DEADLINE: Noon two working days previous to publication.

BACK TO SCHOOL

See the beautiful assortment of student desks, lamps and many other items

The Blouin Furniture Store

(NEXT TO THE WEBSTER PARKING LOT)

66 Meadow Street, Sherbrooke — Tel. 569-5591

1. Articles For Sale

FURNITURE that has been stored away, reason for sale, hasn't been claimed. Three complete rooms, bedroom set, living room set and kitchen set $229. One other at $199. As low as $2.00 weekly. Paul Boudreau. Tel. 569-3980 or 864-4251, Deauville.

FURNISHED, oil heated, 4 room apartment, bathroom, private entrance, electric stove, beautiful surroundings, near shopping, bus, station, reasonable. Write Box 152, Danville, Que., or Tel. 839-2387.

MARBLE TOP DRESSER, fine chest, sleigh with original paint, copper kettle, etc. Tel. 849-6181.

FRAMUS 12 string guitar. Tel. 842-2905 after 6 p.m.

VAN OF CONTINENTAL quality beds, at a special price. Apply 1026 Wellington St. S.

ROLFE'S CORN IS READY, get it fresh at the farm. Rolfe's Bishopton.

SET OF MEN'S golf clubs, $30.00. Tel. 569-8839.

P. DEMCHUK & FILS, Necchi Authorized Dealers. We also sell and repair all types of sewing machines. 558 Galt West. Tel. 562-7642.

PERENNIALS, rock plans, rhubarb, peonies, evergreen, maple trees, shrubs, Mountain Ash, Hedges. Special pyramidal cedars, potting soil, raspberry, strawberry plants. Sherbrooke Nursery. Tel. 562-7218.

Rust the Killer

Tectyl never lets it start! Rust is the No. 1 car killer, and filler of scrapyards. By rustproofing your car with Tectyl you add years to its life. So you save money! Tectyl is Proven and Practical. Stop and see for yourself.

C. C. Warner
Tel. 569-2893
294 Queen St., Lennoxville

AUCTION SALE

Large Consignment Sale
To be held at
ART BENNETT'S
Auction House,
Lennoxville, Que.
THURSDAY, SEPT. 4, 1969
at 7 p.m.

TO BE SOLD: Stoves, refrigerators, washing machines, circular heaters, gas heaters, chesterfields, carpets, single and double beds, bureaus(some with marble tops), dining room set kitchen sets, tools, children's toys, linens, trunks, bicycles, doors, large quantity of dishes. Many other articles too numerous to mention.

ART BENNETT — Auctioneer
Sawyerville, Que.

AUCTION SALE
for JOHN BILLING
Located 2 miles off the Sherbrooke Bourque Blvd on the St. Elie d'Orford Road
WEDNESDAY, Sept. 3, 1969
at 1 p.m.

TO BE SOLD: 28 real choice large size Holstein cows, of which 15 are bred to freshen this early fall, also 6 are registered with papers,1 real nice brown team horses 1600 lbs. each, 6 and 10 years old.

MACHINERY: Massey Ferguson No. 35 diesel tractor complete with front end loader only 1200 hours use, Massey Ferguson No. 3 hay baler with motor, McCormick No. 2A hay conditioner, Massey Ferguson mower new type with belt, Massey Ferguson multiflo drill seeder, New Holland No. 212 100 bushel capacity manure spreader live power take-off like new, Normand 5-ton rubber tired farm wagon, hay rack, Mercury Series 100 ½-ton farm truck 1962 model, fertilizer spreader 3-pt. hitch like new, Forano snow blower, Ferguson tractor pulley, Massey Ferguson 2 furrow plows, Massey Ferguson hydraulic type double harrows, Ferguson side rake, Fahr hay tedder 1968 model, steel land roller, circular saw, 1 ¾ h.p. electric motor, 24-ft bale elevator, 1 set tractor chains with large rings, 1 horse drawn mower, hand plow, hay rake, 1 set 3 section lever type spring tooth harrows, 2 sets sleds, pung sleigh, 12 bags 10-10-10 fertilizer, 1 skill saw, 1 set dehorners, building jack, quantity of chains, stone drag, De Laval No. 3 bulk tank, Cascade 40 gal. hot water heater, stainless wash tank, 1 McCormick double unit milker pail, 2 McCormick single unit milkers, McCormick milker pump complete, 2 sets real good doubel work harness, Homelite chain saw, 1 new electric fencer, 1 rubber tired wheel barrow, quantity of cedar posts, 26 Beatty stanchions and water bowls, Beatty electric pressure pump and tank, 13 acres grain, 8,000 bales very good early cut hay, all small farming tools etc. Many pieces household furniture including number antique pieces.

All to be sold without reserve, cause of sale ill health.

TERMS of sale cash.

ART BENNETT, Auctioneer
Tel. 889-2272 — Sawyerville, Que.

1c. Back to School

O'SULLIVAN BUSINESS COLLEGE INC. Courses, Accounting, Secretarial, Stenographic, Clerltype, Junior Management, Dictaphone, IBM Keypunch, Comptometer. 142 Wellington South. Tel. 569-3060.

ROBERT BLOUIN: Blouin Pianos Manufactured By Us Sold At Manufacturer's Prices. Sales, Service and Rentals. 1506 King West. Tel. 569-3423.

ROGER GINGUES: For A Good Fitting Shoe, Don't Take Chances. Visit Our Store.. 304 King West. Tel. 562-7942.

SKINNER & NADEAU INC. Cameras, Student Lamps, Microscopes, Watches, Pens, Pencils, Go-Go Bracelets. Sherbrooke Shopping Centre (King W), Tel. 569-7955.

SKINNER & NADEAU INC. Cameras, Student Lamps, Microscopes, Watches, Pens, Pencils, Go-Go Bracelets. 82 Wellington N. Tel. 562-4795.

PAPETERIE PIGEON LTEE: Mechanical Drawing Sets, Compasses, Stensils, Pens, Pencils, Binders etc. 55 Belvedere St. S. Tel. 562-0310.

H. MUNKITTRICK: Yamaha Snowmobiles, C.C.M., Phillips Majestic and Raleigh Bicycles New and Second Hand. 1020 Wellington South. Tel. 569-0529.

1c. Back to School

DISCOUNT VARIETY STORE A. C. Father Pierre Monastery Herbs, Stationery Necessary For School. A. Coulombe, Prop., 819 King West. Tel. 567-4945.

MATHIAS TYPEWRITER EXCHANGE Reconditioned Standard Typewriters, Royal Portables and Rental for Students. 41 Wellington N. Tel. 552-0440.

J. N. BOISVERT & FILS: Brief and Attache cases, Portfolios, Handbags, Luggage, Trunks, Gifts. 5 King West. Tel. 562-0938.

ROMEO DRY CLEANING: Have the Students Clothes Dry-Cleaned Early For September 1404 Galt West. Tel. 567-4707.

J. A. PIGEON — Attache, Key, Pencil and Manicure cases, Wallets, Boarding School Trunks, Toilet and Shaving Kits, Handbags, Watch Straps, Westclox Travel Clock, Umbrellas. 142 Wellington N. Tel. 562-3424.

CHEZ YVETTE ENRG. Corsets and Bras, Knitting Wools, Hosiery, Scarves; A Good Choice In Fall Garments. 16 Wellington North. Tel. 562-0385.

GENEST, P. E. REG'D.: Student Lamps, Typewriters, Attache Cases, Chairs, Desks, Many Other School Supplies. 31 King West. Tel. 569-5169.

L. L. ROY ENRG. Slater, Sisman, Packard, Gale Shoes For Men, Boys. Italian And French Footwear. 150 Alexander. Tel. 567-4141.

CLARK'S PHARMACY REG'D.: Sheaffer, Waterman's and Esterbrooke Pens And All Necessary School Stationery. 111 Queen, Lennoxville. Tel. 569-3601.

CLARK'S NEWS STAND: Bic and Paper-Mate Points, All Stationery For School. 107 Queen, Lennoxville. Tel. 567-3707.

LIBRAIRIE WINDSOR ENRG. (Comptoir Cecile Enrg.) Quality School And Office Supplies, Attache Cases And Stationery. 96 St. Georges, Windsor. Tel. 845-2696.

J. ALPHONSE LAVALLEE: Teenagers Quality Merchandise in Suits, Sweaters, Shirts, Perma-Press Pants, Lingerie. 490 St. Luc, Magog. Tel. 843-2842.

MAGOG DAIRY INC.: Chocolate Milk, Ice Cream, Eggs, Orange Juice. Our Products are Now Clarified. 650 George St., Magog. Tel. 843-5727.

MAGOG LAUNDRY INC.: Have your Children's Clothes Ready For School Early. We Pick Up And Deliver. 183 Brassard. Tel. Magog 843-3351.

LEON C. HAMEL: Sweaters, Skirts, Dresses, Raincoats, Blouses, Lingerie, All High Quality Merchandise. 366 Principale W. Magog. Tel. 843-2615.

FAIRVIEW DAIRY INC.: Quality Dairy Products, Lowney's Ice Cream, Big Ten Bars, Chocolate Drinks. 1 Queen, Lennoxville. Tel. 562-7266.

MAGOG DRY CLEANING — Get the Students' Clothes Dry Cleaned Before the Back to School Rush. 575

4. Property For Sale

APARTMENT BUILDING, 4 rents, double lot and garage, 14% on investment. Asking $10,000. Call L. Roach, Richmond 826-2811.

ROY TRANSPORT — We'll move anything, anywhere! Most complete service; moving, storage, packing of furniture, personal affects. Tel. 567-6733.

LENNOXVILLE — Recently built 7 room residence with heated garage, nicely located on wooded lot. Price $29,500. Mortgage available. Apply Roland Blais, Broker. Tel. 562-6622.

MAGOG: 465 Bellevue St., 9 room residance. Price $17,900. For information call 845-3286.

LENNOXVILE, James St. modern 3 bedroom brick bungalow, immediate occupancy, reasonable. Cash 7% mortgage. Robert Burns, Broker, Cookshire — 875-3203.

COWANSVILLE, 6 room house, oil furnace, paved driveway, 1/16 mile from new school. Tel. 263-0678 after 6:00 p.m.

TWO TENEMENT house with garage. Good terms, 248 Main St., Coaticook. Tel. 876-5646.

5. Lots For Sale

BEAUTIFUL SANDY beach lots for sale with mature trees. Lake Aylmer, 35 miles east of Sherbrooke, one mile past St. Gerard, Quebec. Price from $500.00 to $1,000.00. Paul Fontaine. Tel. 877-2513, St. Gerard, Wolfe County.

AT WHISPERING HILL near Bishop's College School, approximately 20,000 square feet of land with panoramic view for $1,200. Terms if desired. Call Rene Blouin at 569-5591 or 562-7194.

6. Cottages For Sale

LAKE AYLMER: Summer cottage on beautiful sandy beach for sale, four bedrooms, 35 miles east of Sherbrooke, one mile past St. Gerard, Quebec. Price: $4900.00. Paul Fontaine. Tel. 877-2513, St. Gerard, Wolfe County.

8. Cars For Sale

FOR A GOOD used car, call Don Martin, C/O Eastern Townships Motors Ltd., 2164 King St., W., Sherbrooke, Que. Tel. office 569-3604 residence 562-7062.

DOMON AUTOMOBILES INC. Used cars, '69 to '63. 67's up are guaranteed! Galt East Road, 567-7847.

MUST SELL Austin Healy Sprite Mark II. Call 567-7966.

ALBERT HENRI INC. For a good used car or truck visit us. Corner King West and St. Elie Road. Tel. 567-6418.

1969 FORD Torino G.T. two door hard top, bucket seats, stick shift, excellent condition. Tel. 569-6895.

65 PONTIAC STRATO CHIEF, 6 cylinder sedan, automatic, 30,000 miles used as second car, $1150. 1025 de la Montagne, Sherbrooke. Tel. 872-3253.

1969 EPIC, used a few months, to take over financing. Owner to be transferred. Tel. 569-9525 or 569-3788 after 6:00 p.m.

8a. Authorized New Car Dealers

BUICK, Pontiac, Vauxhall, GMC Trucks, Sales & Service, Deluxe Automobile Ltd., 1567 King West. Tel. 569-9351.

AMERICAN MOTOR SALES and Service: Ambassador, Rebel, Javelin; New Cars, Service, Parts. Select Pleasure Cars; Better Quality For Less Cost. 2222 King West. Tel. 569-9987.

GILLES AUTOMOBILES ENRG. Authorized Dealers for Peugeot 204, Peugeot 404. Prices from $2250. 1681 King West. Tel. 569-7528.

DE LUXE AUTOMOBILES LTD. Giant Sale Lasting Into 1970, Pontiac, Buick, Acadian, Grand Prix, Vauxhall, Viva. 1567 King West. Tel. 569-9351.

MARTIN MOTOR SALES LTD. Authorized Dealer Imperial, Plymouth, Chrysler, Valiant, Baracuda, Fargo Trucks. Sale and Service. 405 Belvedere South. Tel. 567-8421.

VAL ESTRIE AUTOMOBILES LTD. Falcon, Fairlane, Mustang, Cortina, Maverick, Thunderbird, Ford Trucks, Used Cars. 2615 King West. Tel. 569-9093.

8b. Auto Service

GARAGE J. LAGRANDEUR, specialty painting and body work. 630 Bowen South. Tel. 562-7990.

ERNEST COUTURE ELECTRIC: We specialize in servicing electrically all makes of cars. 1231 Larocque. Tel. 562-3023.

8c. Muffler Service

SHERBROOKE MUFFLER Sales and Service Reg'd., fast installation of mufflers, quality material, lowest price. Fast service. 915 Wellington South. Tel. 569-7333.

9b. Car-Truck-Trailer Rentals

TILDEN RENT-A-CAR. Weekend Special $12.95. Plus Mileage .10 A Mile. Insurance and Gas Included. Bowen and Galt. Tel. 567-2666.

10. Horses For Sale

THREE WELCH ponies, fourteen months old. Cowansville: 514-263-2487. Raymond Osborn, East Farnham.

11. Livestock For Sale

TWO REGISTERED Char Bray cows, one registered Brahma cow, all with heavy calves at foot. Also French Canadian heifer to freshen in October. Tel. 849-2679 after 6:00 p.m.

REGISTERED Shearling Suffolk Ram, pair of purebred Short Horn bulls, W. E. Hatch, Tomifobia, Que.

ONE POLLED HEREFORD bull aged 15 months. Call after 7:00 p.m. 819-876-2865.

12. To Let

5,700 SQ. FT. panelled office space available. Air conditioned, independent heating and ventilating system, private entrance, three private offices. Parking — 70 cars. Suitable also for school or light manufacturing. Call 562-2662. R. W. Dube, or write: P.O. Box 490, Sherbrooke.

VEILLEUX TRANSPORT local and long distance moving, storage, cargoes insured. Free estimate. 1327 Dorval. Tel. 569-3393.

LENNOXVILLE — Five room tenement, bathorom, shed, verandah, 220 wiring, hot water. For further information apply 15 Depot St., Lennoxville 569-3857.

15. Rooms To Let

AVAILABLE FEMALE students rooms, for Bishop's University. Kitchen privileges: Apply between 12 and 1:00 p.m. and from 6:00 p.m. on. Tel. 569-8085.

16. Room and Board

SHERMAN'S BOARDING HOUSE — MILAN, QUE. Has room and board avialable for pensioners. Reasonable. Tel. 819-657-4776.

ENGLISH MALE student, requires room and board starting Sept. 7th. Tel. Thetford Mines, 335-6409, ask for Tony.

20. Wanted To Purchase

WE BUY all kinds of horses or horses that have just died. The meat from these horses is to feed wild animals. Tel. 562-9463 or 567-1052.

24. Salesmen Wanted

NEED A PRODUCT?

NATIONAL Association of Manufacturers Representatives Newsletter tells you which firms are looking for representatives, the firm's product line, and territories available. For information write: Manufacturers Reps. Newsletter 15334 E. Fondren, Houston, Texas 77071.

26. Help Wanted: Male

SPRAY-BOOTH painter for furniture manufacturer. Write to J. G. Ewing & Sons (1968) Inc., Melbourne, Quebec or phone 819-826-3616 for interview.

BILINGUAL YOUNG man with experience in service station work. Apply to 1262 King West, Sherbrooke.

FIRST CLASS MECHANIC to specialize in tune-ups. Apply Record Box 34.

BAR MAN with experience and references, good salary. Call. 843-2795.

AUTOMOBILE mechanic wanted, must be reliable, fereences. Apply Record Box 36.

27. Female Help Wanted

MIDDLE AGE housekeeper, companion to elderly lady. Modern farm home. Tel. Richmond, 826-2932. Mrs. John G. Beattie.

SEWING MACHINE operators with factory sewing experience. Apply in parson to Mile. Clement, Kayser-Roth Canada (1969) Ltd., 245 Frontenac St., Sherbrooke.

CAPABLE WOMAN 25-40 for immediate employment in small shop, clean light work. Tel. 562-8450.

WANTED LADY in her 60's to prepare meals only, for couple in early seventies, to live in Brome Village. Tel 243-9256. English speaking.

32. Situation Wanted Female

SECRETARY WITH knowledge of French desires position. Small office preferred. Apply Record Box 35 or call 567-9915.

WOULD TAKE care of elderly people, preferably by the day. Tel. between 2:00 and 5:00 p.m. 562-0360.

34. Careers

BISHOP'S UNIVERSITY

ASSISTANT REGISTRAR

The University is seeking an Assistant Registrar. A man in the age group 28 to 35 years with a flair for administration and personnel relations is desired. He must be fully bilingual. Success in the job will open a future possibility of appointment as Registrar.

Application should be made in writing to the Registrar, Bishop's University, Lennoxville, Quebec, enclosing a curriculum vitae and three letters of recommendation.

35. Business Opportunities

GROCERY - RESTAURANT: Well stocked with 4 room bungalow, large sun-porch, double garage. Ideal location, at 103 St. Francis St., Lennoxville. Owner retiring.

SPARE TIME INCOME

REFILLING and collecting money from NEW TYPE high-quality coin-operated dispensers in your area. No selling. To qualify you must have car, references, $600 to $2,900 cash. Seven to twelve hours weekly can net excellent monthly income. More full time. For personal interview write CANAPENN DISTRIBUTING LTD., DEPT. D, 160 Bay St., Suite 205, Toronto 1, Ontario. Include phone number.

35a. Legal Notice

NOTICE

I, the undersigned, will not be responsible for any debts contracted in my name after this date.

Signed:
ALEX MCINTYRE
West Brome, Que.

CANADA
PROVINCE DE QUEBEC
DISTRICT DE ST-FRANCOIS
No. 35-132

COUR SUPERIEURE

Le 25ieme jour d'aout 1969
DEVANT: Ls Geo. Lemay
DAME YOLANDE FREDETTE, epouse commune en biens de Fernand Boisvert, domiciliee a 384 rue Murray, Sherbrooke, district de St-Francois,
demandereses,
-vs-
FERNAND BOISVERT, de Kapuskasing, Province d'Ontario,
defendeur.

ORDONNANCE DE LA COUR

IL EST ORDONNE an defendeur, FERNAND BOISVERT, de comparaitre d'ici trente jours, copie du Bref et de la declaration lui ayant ete laissee au Greffe a son intention.

SHERBROOKE, dans le district de St-Francois, ce 25ieme jour d'aout 1969.

PROTONOTAIRE ADJOINT
Ls-Geo. Lemay.

36. Miscellaneous

GERARD PERREAULT, I offer you a complete fur service. Restyling, Up-To-Date Style. 59 Alexander St. Tel. 569-1256.

BEBE-NET ENR., No more diaper drudgery. Relax with our modern Curity Diaper Service. Guaranteed by Good Housekeeping Seal. Tel. 567-8222.

CALL BISHOP Brothers, Ltd., 148 Magog St. Tel. 562-9315 for painting, renovating. Building and repairs.

SEWING MACHINES. Industrial or domestic. Repairing, parts, all makes. Work guaranteed by Service Machines a Coudre, 1675 Garant St., Sherbrooke. Tel. 567-6116.

DANCE BAND, available for weekend work. Dial 567-5496, after 6:0 0p.m.

NURSERY SCHOOL 3 and 4 year old children, four mornings per week, 9:00 - 11:00 a.m. $14.00 per month. Can also care for one or two children for working mother. Call Mrs. Allen 562-5293 or 569-4078.

36a. Home Services

HERVE KIROUAC: This coupon is worth 5 gallons of oil free. 1041 St. Denis. Tel. 569-1677.

NEW PARK Industries Ltd.: Specialist in furniture, upholstering and auto seat covers. Guaranteed workmanship. Free estimates. 1162 McManamy. Tel. 569-8595.

SEWING MACHINE, semi-automatic, 20 year guarantee, $79.95, other machines starting at $49.95 "TUNE UP SPECIAL $2.95," Centre de la Machine a Coudre, 100, 10th ave. N., Sherbrooke. Tel. 569-4432.

36a. Home Services

EASTERN TOWNSHIPS INSULATION Specialist in insulation (pressure method) backed by 20 years experience. Free estimates. 20 8th Ave. North. Tel. 562-9806.

JOHN DEERE LAWN and Garden Tractors. Paul Simoneau, Prop. Agricultural Tractors, Mowers, Snowblowers. Other attachments. 1261 King E. Tel. 569-8535.

CONTACT Francoise and Gaetan Beaudry, 1690 White St., Sherbrooke, distributors of Amway Manufactures, a full line of household cleaning, maintenance and safety products, including liquid organic cleaning concentrates, powdered laundry products and personal grooming aids. All products are sold on a person to person basis by independent distributors. Tel. 563-4693, Saturday and Sundays only.

YVON FOURNIER INC., plumbing, heating, ventilation. May we offer our 24-hour service for your comfort. 417 Galt West. Tel. 569-9159.

LORTIE GAS BAR, for your fuel oil requirements. Call "See us, 24 hours service. Lennnoxville Road. Tel 567-6717.

DELTA SERVICES: Water heater Rental, $3.57 monthly, heating systems 10 year financing, second mortgages. 2560 King West. Tel. 569-5991.

37. Personal

HYGIENE SUPPLIES (rubber goods). Mailed postpaid in plain sealed envelope with price list. Six samples 25c. 25 samples $1.00. Mail order Dept. C-2 Nov Rubber Co. Box 91, Hamilton, Ont.

41. Boats and Motors

STILL ANOTHER load of Moto-Skis in. Plenty of used ones $500 up. Near last call on 1969 boats at cost. Langdon's 876-5586, Tomifobia.

46. Pets For Sale

LE CHEIN ELEGANT — Specialty: Clipping of poodles and other breeds. Schnauzers for sale. Pet supplies. 1325 King West. Tel. 569-7178.

SIAMESE SEALPOINT kittens for sale — Knowlton, 243-6659.

49. Education, Instruction

PIANO LESSONS, for baginners and second year piano students. One lesson per week $6.00 per month. Tel. 569-7703.

50. Machinery For Sale

PAUL SIMONEAU, authorized dealers of John Deere & Massey-Ferguson tractors and other farm equipment. 1261 King East. Tel. 569-8535.

53. T.V. Sales, Service and Repairs

V. A. BEAULIEU & FRERES LTD. Admiral and Philips Television sets, also Admiral and Philips Stereos. 241 King West. Tel. 569-6309.

54. Professional Directory

Advocates

WESLEY H. BRADLEY, Q.C., 360 St. James Street West, Montreal. 849-8664.

GERVAIS, LANGLAIS & MONTY 6 Wellington St., South, Sherbrooke. Tel. 562-4735.

W. WARREN LYNCH
Royal Trust Bldg.,
25 Wellington St. N.
Tel. 569-9914. Res. 569-4581

ASHTON R. TOBIN, Q.C., Trial Work and General Practice, Rosenbloom Bldg., opposite City Hall, 138 Wellington (North) 562-2120.

Dentist

Dr. R. J. K. Pyne
159 Queen St.,
Lennoxville, Que.
Office. Tel. 562-1213
Residence. 567-1346

BILINGUAL AUCTIONEER
COMPLETE AUCTION SERVICES
ART BENNETT
Sawyerville — Tel. 889-2272

When you move make it a happy move by using
DAVE'S TRANSPORT Inc.
Tel 562-8062
Member: Allied Van Lines

NOW IS THE TIME
to get your 1970 snowmobile.
Pre-season prices starting at $650.00.
1 tent-trailer and equipment (bargain).
Lawnmowers, chainsaws, etc.
G. BURGESS
Sales & Service
Tel. 875-3450

General Plumbing — Automatic Oil Furnaces — Construction wood — "Veneer" doors — Gyproc — Rock Wool — Complete bathroom sets with fixtures $149 — Brick $40. per thousand, choice of 2 colors — "Melamite" from 10 a sheet — Distributor "National Paint Ltd."
GABRIEL DUBREUIL
1151 King St. East
Tel. 562-3892
Also hardware

CHARGES FOR CANCELLATION OF LEGAL NOTICES

This newspaper reserves the right to charge for labor and materials used in the setting of cancelled legal notices. We also reserve the right to refuse cancellation of legal notices after 4 p.m. the day previous to publication.

TAILOR
For ladies and gentlemen
General Repairs
F. COLLETTE
84 King St. West,
(in basement)
Tel. 562-4334
SHERBROOKE

RAOUL MARTINEAU Inc.
specializing in
— Local and Long Distance MOVING
— Heated WAREHOUSE for furniture, etc.
— Ultra modern packing on location
— Scaffold rentals
Tel. 569-9921

CHARTERED ACCOUNTANTS

LYON, NOBLE & CO.
Chartered Accountants
1576 King West, Sherbrooke
Tel. 563-4700

TOUCHE, ROSS BAILEY & SMART
Royal Bank Building
Place Ville Marie,
Montreal 2, Que.
Other offices in Canada; affiliated firms in the United States, Great Britain and elsewhere.

LAVALLEE, GIRARD, MARTIN, CROCKETT, C.A.
D. J. Crockett, C.A.
licensed trustee,
201 Continental Building,
Sherbrooke, P.Q. 569-5503

McDONALD, CURRIE & Co.
COOPERS & LYBRAND
Chartered Accountants
297 Dufferin Ave.,
Sherbrooke, 569-6301
Offices throughout Canada.

Call for Tenders

DEPARTMENT OF ROADS

Project 8155 — 69—

Installation of the lighting system on a section of the Autoroute No. 30 (Approaches of Sorel-Tracy Bridge), in the town of Tracy, Richelieu County.

Only those having their principal place of business in the Province of Quebec are allowed to bid.

A payment of $10.00 not reimbursable, to the order of the Minister of Finance, is required to obtain the plans and specifications.

Certified cheque or policy of guarantee (bid bond): $5,800.00.

Tender closing date: Wednesday, September 17, 1969, at 3 p.m. (D.S.T.)

Project 0164 — 69—

Installation of the lighting system at two intersections, Highway No. 2, East and West exits, in the parish of Sainte-Genevieve-de-Berthier, Berthier County.

Only those having their principal place of business in the Province of Quebec are allowed to bid.

A payment of $10.00 not reimbursable, to the order of the Minister of Finance, is required to obtain the plans and specifications.

Certified cheque or policy of guarantee (bid bond): $1,700.00.

Tender closing date: Wednesday, September 17, 1969, at 3 p.m. (D.S.T.)

Project 3270 — 69 —

Laying of bituminous concrete on a section of the Highway No. 28 and several roads, in the township of Ascot and the municipality of Rock Forest, Sherbrooke County. Length of 2.77 miles.

Only those having their principal place of business in the counties of Compton, Richmond, Sherbrooke, Stanstead and Wolfe are allowed to bid.

A payment of $10.00 not reimbursable, to the order of the Minister of Finance, is required to obtain the plans and specifications.

Certified cheque or policy of guarantee (bid bond): $5,100.00.

Tender closing date: Thursday, September 11, 1969, at 3 p.m. (D.S.T.)

Project 3004 — 69—

Construction of reinforced concrete hinged frame bridge over the Galconder River, Lots 5 and 6, Rang XIII, in the municipality of Rock Forest, Sherbrooke County.

Only those having their principal place of business in the counties of Compton, Richmond, Sherbrooke, Stanstead and Wolfe are allowed to bid.

A payment of $10.00 not reimbursable, to the order of the Minister of Finance, is required to obtain the plans and specifications.

Certified cheque or policy of guarantee (bid bond): $3,700.00.

Tender closing date: Wednesday, September 17, 1969, at 3 p.m. (D.S.T.)

For these projects the documents may be obtained at Department of Roads, Room E-5, Parliament Buildings, Quebec.

Project Q. C. — 36—

Base course, laying of bituminous concrete and installation of the lighting system on the Trans-Canada Highway in the city of Montmagny, Montmagny County. Length of 6.71 miles.

Only those having their principal place of business in Canada are allowed to bid.

A payment of $25.00 not reimbursable, to the order of the Minister of Finance, is required to obtain the plans and specifications.

Certified cheque or policy of guarantee (bid bond): $47,000.00.

Tender closing date: Wednesday, September 17, 1969, at 3 p.m. (D.S.T.)

For that project the documents may be obtained at Department of Roads, Room E-5, Parliament Buildings, Quebec, or at Department of Roads, Trans-Canada Highway's Office, 8440 Saint-Laurent Boulevard, Montreal.

EDDY MONETTE, Eng.,
Deputy Minister

GOUVERNEMENT DU QUÉBEC

Ayer's Cliff

Mr. Nelson Pierce and Mrs. Elsie Whitcomb were in Danville on Aug. 15, called there by the sudden death of their cousin, Mr. R. E. Young. On Aug. 18 Mr. and Mrs. Kendall Brown, accompanied by Mrs. Whitcomb attend the funeral.

Mr. and Mrs. Ralph McHarg, Montreal, who are staying at their cottage at Elmwood Park, accompanied by Mrs. Annie Vance, were recent guests of relatives in Danville and Kingsey Falls.

Mrs. Nelson Pierce and daughter, Jane, returned on Aug. 18 from a week's stay in Natick, Mass., where they visited their nephew and cousin, Mr. Fred Slack, Mrs. Slack and family.

Mr. Jimmy Thompson returned recently to London, Ont., after spending a holiday with his parents, Mr. and Mrs. L. R. Thompson. Jimmy plans to continue his studies and will be taking courses on multiple engine planes.

Miss Golda Thompson, Abbotsford, has taken possession of the apartment in the house of Mrs. Myrtle Aulis, adjoining the apartment occupied by John Saanum and family, where she will make her future home. At the present time she is spending some time with Mr. and Mrs. W. D. Thompson at Burroughs Falls.

Mr. Nelson Pierce accompanied by Mrs. Elsie Whitcomb and Mrs. Annie Vance, was in Danville on Aug. 14 to attend the funeral of their uncle, Mr. W. C. Sells.

Mrs. Andre Dumoulin and two children, St. Catharines, Ont., spent two weeks visiting Mr. and Mrs. Claire Libby and Johnny.

Mr. and Mrs. Harris Leavitt, Burlington, Ont., spent several days with Mr. Leavitt's sister, Miss Julia Leavitt.

Mrs. Muriel Mosher has returned to her home in Rock Island after spending several days with her friends, Mr. and Mrs. Shelden True.

Mrs. Delia Mitson, Mrs. Lillian McFaul and Mrs. Doris Goode have returned from a three weeks trip to Vancouver, B.C. They also visited many interesting places en route.

Mr. and Mrs. Burt Parker and Miss Shirley Parker, Sherbrooke, were recent guests of Mrs. Rexford and Mrs. Iva Bean.

Dr. and Mrs. R. E. L. Watson, Town of Mount Royal, recently visited their aunt, Miss Flora Paul.

Mr. and Mrs. Claire Libby and Johnny were guests of their granddaughters and families, who were in camp at the trailer park at Island Pond, Vt.

Mr. and Mrs. John Astbury, Montreal, are spending a week at the home of their parents, Mr. and Mrs. E. J. Astbury, Mr. and Mrs. Stan Cross, Montreal, were weekend guests at the same home.

Mr. and Mrs. Fayne Hovey from Derby Line, Vt., were recent guests of Mr. and Mrs. Claire Libby. Mr. and Mrs. Libby and Johnny attended the 40th wedding anniversary party held in honor of Mr. and Mrs. James Pyles at the home of Mr. and Mrs. Stanley Pyles, Waterville.

JOLIN UPHOLSTERING ENRG.
Upholstering of all kinds on modern or antique furniture. Free estimates, 1 year guarantee.
Tel. 562-7746

Ayer's Cliff Fair booming success

AYER'S CLIFF — The Ayer's Cliff Fair, the 124th, is over. It was a good fair. Unfortunately Sherbrooke Fair clashed with Ayer's Cliff as it did with Cookshire and Richmond was obliged to have their's in the spring, so there were no beef cattle exhibits at Ayer's Cliff, but there were fine dairy herds.

According to poultry judge, E. T. Taylor of Lennoxville, the poultry exhibits were one of the best quality birds to be seen and one the best shows in many years. Mr. Taylor said this was largely due to the hard work of the committee of Burton Mosner, Frank Kyffin and others.

The Horticultural building was up to its usual high standards of beautiful flowers, abundance of vegetable and farm produce, maple products and the cooking was an excellent display. It is most encouraging to the people in charge to note teenagers are entering into the competition with the adults. Congratulations go to Miss Linda Vance an Ayer's Cliff teenager who led in points for cooking and was winner of the $5.00 Cadbury special prize for chocolate cake.

Saturday at four o'clock after the fair was over for this building, the Directors held a food sale of their own specialities and many items on exhibit which were donated and brought in a satisfactory sum of money to the Horticulture treasury.

The Stanstead County Women's Institute did a rushing business all three days of the fair in the tea room and their sales table in the main building. Mr. and Mrs. Jack Couture of Ayer's Cliff are certainly to be commended on operations of the dining hall the three days, they took this over at the last minute following the sudden death of Mr. Simard of Magog who had made arrangements to operate the dining hall. Good meals too.

The Crazy Elmer show was excellent although the attendance that evening on the grandstand was not as high as hoped for by the directors. The Tom Bishop Rodeo and Wild West Show on Friday and Saturday evenings was largely attended and enjoyed by everyone, with excellent showmanship.

Many of our local horse people received valuable instruction on Saturday afternoon from the Bishop's cowboys concerning points of showmanship.

The Coaticook majorettes and band added color and music to the fair, and an additional attraction on Saturday afternoon was the music played by approximately 100 young students of Camp Massawippi Musicale, spending two weeks at the Crippled Children's Camp at Ayer's Cliff. The students are from Montreal and areas. The fine classical music, enjoyed by all who heard it included selections from The King and I, and others. This was the young people's contribution to the fair, the Directors granted them free admission to the grounds.

The displays in the Women's Work section was of excellent quality, with numerous items of knitting in every section. Children's work was also in good numbers and included arts and crafts.

The fair is supported by a large number of business and manufactures in the Townships and because of this several of the exhibitors received special prizes.

Mrs. Lillian McFaul, Ayer's Cliff, and Miss Arlene Probyn of Stanstead placed first and second in the Window box competition offered by the Horticultural Society. There were several lesser prizes given to winner in the same competition.

Ayer's Cliff Fair is fast becoming known for its exhibits of some of the finest horses in several Counties and this year saw perhaps a record. This is largely because of the hard work of the Horse Committee headed by Colin Lax, Turner Hunter, Stuart Cass, J. Voisard and others.

Another feature of this fair is its friendliness, a place where many meet only once a year, at Fair time, they chat and reminiscence of the "good old days" and compare changes, and they always come back another year if at all possible.

Special mention was given to Berto Bachelder of Beebe who is 92 years of age, and has missed only about six fairs in his life, Percy Whitcomb, of Hatley, who because of frail health comes and sits in the car where friends say Hello and chat awhile. It is because of the hard work of men such as these in days gone by that the Fair is still in operation.

Among the distinguished guests were George Vaillancourt, MNA, H. Latulippe, MP., Presidents of some of the Townships Fairs, and many others from near and far, all of whom extended congratulations to the Directors of the fair board.

Mansonville

Dr. and Mrs. James Mitchell and family, Toronto, are guests of Mr. and Mrs. H. Steinbach and family. Another visitor at the same home is Miss Paula Hofbauer, Bavaria, Germany.

Recent guests of Mr. and Mrs. Leon B. Eldridge were Mr. and Mrs. Thomas Walsh, Dover, N.H., Mr. and Mrs. Bernard Montague and family, Dollard des Ormeaux, were also guests at the same home.

Mrs. Oscar Sargent and her house guest, Mrs. Lyle Sargent, were called to Orleans, Vt., by the death of their brother-in-law, Mr. Warren Wheeler.

Mrs. Lillie Traver has been a visitor for a few days of Mrs. Ethel Bailey. Mrs. C. Marchant was a weekend visitor at the same home. Other callers were Rev. and Mrs. Carl Gustafson, Lennoxville, who, while in town, called on other friends.

Weekend visitors of Mrs. Adelard Gendreau were Miss Marie Rose Gendreau, Mr. Ernest St. Louis, as well as Mr. and Mrs. A. Choinere, all of Montreal. Mr. and Mrs. Henry Boyea and family, Massena, N.Y., are spending a few days at the same home.

Mrs. Wallace Aiken, who has been spending a few days in Waterbury, Vt., with Mr. and Mrs. Richard Adams, has returned home. Mr. Richard Adams and Mr. Wallace Aiken spent a day attending the fair at Barton, Vt. Other callers at the Aiken-Cabana home were Mr. Goldwyn Cote of Knowlton; as well as Miss Lorraine Cook, West Brome.

7¾%*

Our second biggest interest.

Our biggest interest is you.

Our biggest interest is never paid. We give it away for free. Because it's the kind of interest you can't measure in percentage points. The interest we take in you when you ask our help with your problems.

Of course we pay high interest on your savings, just like any bank. That's only natural. And the longer you leave your money, the more interest you get. That follows too.

When you think about it though, a bank should give you both kinds of interest. The Royal Bank does. Come in and see.

*This rate applies for term deposits of over two years. Equally, you can earn maximum bank rates on term deposits for shorter periods. Ask, too, about our Bonus Savings Accounts and our Regular (chequable) Savings Accounts at any branch of the Royal Bank.

We like to look after you at the
ROYAL BANK

CAPTAIN EASY

EEK & MEEK

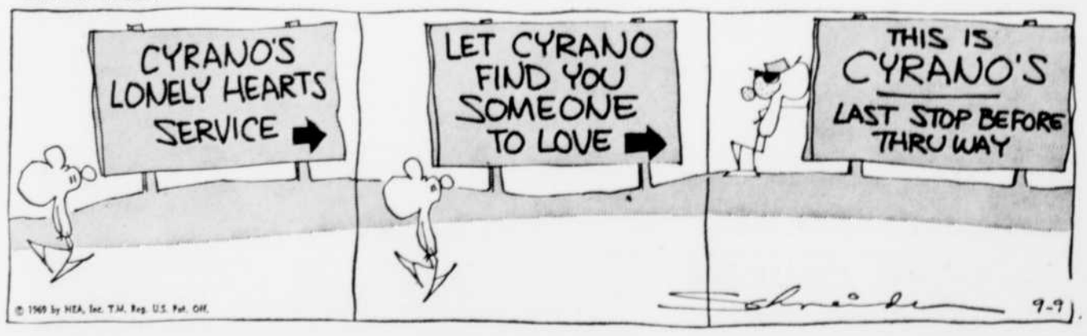

ALLEY OOP

WINTHROP

BUGS BUNNY

THE BORN LOSER

Alouettes unable to win at home

Royals whip Alouettes 6-2, hold 4-2 lead

The end of a long season is starting the Sherbrooke Alouettes smack in the face tonight as they face possible elimination in their semi-final series against the Drummondville Royals. The Als find themselves losing in series games, 4-2.

Inability to win at home, especially in the defensive department — with four errors in each of their home games have attributed to the Als' showing to date. This, added to troubles on the pitching staff — their most effective hurler, Pedro Sierra pitched last night; Gerry Magness has left the club; and Andy Occhionero has suffered a thumb fracture — have rendered coach Mantilla's woes to a seemingly insurmountable stage.

In last night's action, the Royals opened the scoring in the fourth inning on Gerry Magnusson's home run. The visitors added another run in the fifth, and ran up the score to 6-0 by the seventh. The Als got their two runs in the same frame on a two-run single by Juan Joa — scoring Teo James and Erasmo Felipe.

Dick Foster, the Royals' hurler, went all the way, scattering seven hits, while striking out one batman and issuing but one base-on-balls. Jim Hauser was the offensive star for the Drummondville squad, accounting for a home run, a double and a single in four trips at bat with three runs batted in. Leroy Gregory with three hits and Gerry Magnuson, a homer and a single also contributed to the Royals' 13 hit attack.

In Sunday's action, the Als were swamped 14-9 at home under a 17-hit barrage, although they managed 14 safeties themselves. In the nightcap, in Drummondville, they triumphed 6-3 behind Gerry Magness' pitching.

In other games, the Plessisville Braves eliminated the Thetford Miners Sunday, then went down to defeat to the Quebec Indians 2-0 in the first game of their series.

Monday:

Drummondville 0-0-0 1-1-0 4-0-0 6-1-3

Sherbrooke 0-0-0 0-0-0 2-0-0 2-7-4

Foster and McKnight; Sierra, Rodriguez (8) and Van Ornum.

H. R. Drumm; Magnuson and Hauser.

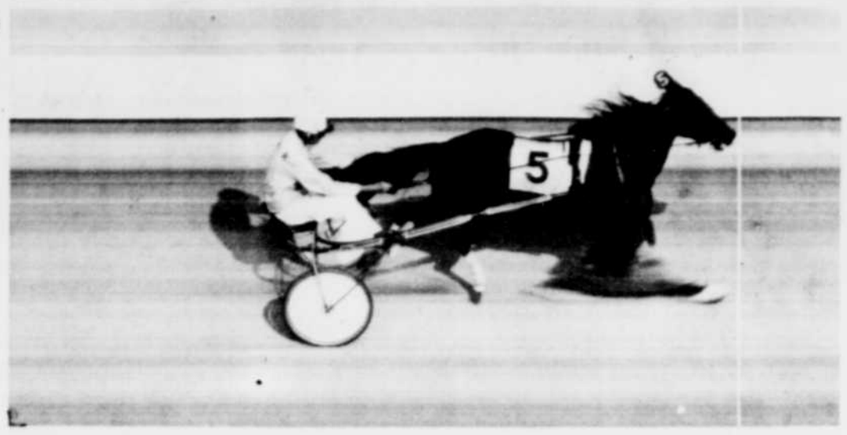

SETTING NEW RECORD — Bill Lanster is seen driving Ray Bang, owned by Lionel and Rejean Corbiel of Sherbrooke, to a new lifetime record Sunday afternoon at the Sherbrooke Race Track. Ray Bang was timed in 2:08.2 beating his old mark by full two seconds.

(Record photo: Ron Jenne)

the weekend in

Sports

STANDINGS

AMERICAN LEAGUE

Eastern Division

	W	L	Pct.	GBL
Baltimore	92	43	.681	—
Detroit	78	55	.586	13
Boston	71	61	.538	19½
Washington	69	66	.511	23
New York	66	67	.496	25
Cleveland	54	80	.403	37½

Western Division

	W	L	Pct.	GBL
Minnesota	80	52	.606	—
Oakland	74	57	.565	5½
California	56	74	.431	23
Kansas City	53	79	.402	27
Chicago	52	79	.397	27½
Seattle	50	82	.379	30

MONDAY'S GAMES

Detroit 5, Kansas City 4 - 3
Cleveland 5, Minnesota 7
Seattle 1 - 5, New York 6 - 1
Oakland 2, Boston 6
California 0 - 8, Washington 4 - 7
Baltimore 8, Chicago 0

SUNDAY'S GAMES

Boston 2, Minnesota 6
Cleveland 6, Chicago 7
Kansas City 3, New York 5
Seattle 2, Detroit 7
Oakland 3, Washington 8
California 4, Baltimore 5

NATIONAL LEAGUE

Eastern Division

	W	L	Pct.	GBL
Chicago	82	52	.612	—
New York	76	55	.580	4½
Pittsburgh	71	60	.542	9½
St. Louis	72	62	.537	10
Philadelphia	52	79	.397	28½
Montreal	41	94	.304	41½

Western Division

	W	L	Pct.	GBL
San Francisco	75	59	.560	—
Cincinnati	72	57	.558	½
Los Angeles	73	58	.557	½
Atlanta	73	63	.537	3
Houston	69	64	.519	5½
San Diego	40	93	.301	34½

MONDAY'S GAMES

New York 6, Los Angeles 10
Chicago at Cincinnati (ppd. rain)
St. Louis 6, Houston 2
Philadelphia 2, San Diego 5
Montreal 2, San Francisco 12
Pittsburgh 7, Atlanta 1

SUNDAY'S GAMES

Montreal 2 - 6, San Diego 5 - 1
New York 8 - 2, San Francisco 0 - 3
Pittsburgh 6, Houston 4
Philadelphia 1, Los Angeles 4
St. Louis 5, Cincinnati 7
Chicago 8, Atlanta 4

COLLECTING THE HARDWARE — The Lennoxville Golf Club Championship was held August 30-31 and Sept. 1st, and on hand to receive the winners' spoils were left to right, Vianney Veilleux, winner of the Class B competition; Cliff Goodwin, who took the Class A laurels and the Club Championship. Presenting the trophy is Bob Blake, Sec.-Treas. of the Club. Missing is Romeo Rousseau, who won the Class C Competition.

(Record photo: Gerry Lemay)

Eastern Conference

	W	L	T	PG	PA	P
Hamilton	4	0	1	135	93	9
Ottawa	4	1	0	162	100	8
Toronto	4	1	0	156	95	8
Montreal	0	3	2	87	126	2

MONDAY'S GAMES

Winnipeg 24, Montreal 24
Ottawa 22, Hamilton 27

Western Conference

	W	L	T	PG	PA	P
Saskatchewan	5	1	0	137	87	10
Calgary	3	3	0	118	117	6
Winnipeg	2	3	1	67	130	5
Edmonton	1	5	0	101	99	2

MONDAY'S GAMES

Edmonton 14, Calgary 16
B.C. 14, Saskatchewan 32
Winnipeg 24, Montreal 24

Montreal, Blue Bombers tie 24-24

MONTREAL (CP) — Wally Gabler, highly-touted castoff quarterback from Toronto, battled a drenching thunderstorm Monday night but still managed to fire three touchdown passes and salvage a 24-24 tie for Winnipeg Blue Bombers against Montreal Alouettes in a Canadian Football League interlocking contest.

A crowd of 15,259 peered from under umbrellas and plastic capes in an intermittent downpour while the Eastern Conference Als watched their early 17-0 lead washed away by a dogged Gabler and company.

Gabler, who spearheaded Winnipeg's upset victory over Saskatchewan Roughriders in their last outing, had only 36 seconds remaining in the game when he pitched a six-yard touchdown pass to Butch Pressley for the tying points.

Pierre Guindon's convert attempt was blocked, and victory was denied the Bombers.

Gabler also completed two passes to Dave Washington. Guindon was good on both converts and booted a 32-yard field goal on the last play of the first half. Ed Ulmer kicked a 68-yard single.

Montreal quarterback Sonny Wade came up with two touchdown passes, but was able to alternate his offence with powerful running performances from halfbacks Dennis Duncan and Bob Storey.

Duncan galloped 39 yards for a touchdown on the second offensive play by the Alouettes early in the game. He also took a 39-yard pass from Wade in the third quarter. Tom Cassese scored the other touchdown, a spectacular finger-tip catch of a Wade throw in the first quarter.

John Baker was good on all three converts and added a 12-yard field goal.

The tie was the second this year for the winless Alouettes, who trail far behind in the Eastern race. The other deadlocked game was against Hamilton Tiger-Cats, who lead the conference with nine points in five games.

Toronto Argonauts and Ottawa Rough Riders share second place with eight.

Winnipeg is in third place in the Western Conference, one point back of Calgary with two wins and a tie in six games. Saskatchewan is on top in the West with five victories and only the loss to the Bombers.

BOMBERS TRAIL

Winnipeg failed to hit the scoreboard until Guindon's field goal on the final play of the first half, and trailed 17-3 going into the third quarter.

An interception set up Ulmer's long single and seven plays later Montreal's Jack Lentz was called for pass interference, setting up Gabler's passing barrage that ended up with a seven-yard throw to Washington.

The game then sputtered as both sides slipped and slid on the rain-soaked field. Suddenly, Wade found Duncan wide open on the seven-yard line and uncorked a perfect 32-yard strike that went for a touchdown.

Two plays later, and with only a second left in the quarter, Gabler pulled the same trick. He connected with Washington on a 39-yard throw and the lanky end grabbed it in as he slid over the goal line.

Wade had nine pass completions in 23 attempts for 143 yards. But Gabler connected on 17 of 33 for 187 yards. Gabler had two interceptions to three off Wade.

The Bombers managed 16 first downs to 11 by Montreal. On the ground the Als held a wide margin, 160 to 68 yards net. Total offence for Montreal was 288 yards, for Winnipeg 247yards.

Sport shorts...

Ashe advances

FOREST HILLS, N.Y. (AP) — It's Arthur Ashe against the professionals in the $137,000 United States open tennis championship.

Rod Laver, the tournament favorite now gunning for the last title in a second grand slam, and Ashe were among the four players to advance Monday to the men's quarter-finals. They were joined by two of Laver's fellow pros in the National Tennis League—Roy Emerson and Ken Rosewall.

Laver's next opponent is Emerson, who at 33 is two years oldar and who grew up with him in Australia.

Ashe goes against Ken Rosewall, 34.

The other four quarter-final spots were on the line today in matches sending second-seeded John Newcombe of Australia against Marty Riessen of Evanston, Ill., and third-seeded Tony Roche of Australia against Pancho Gonzales, 41.

Fred Stolle, No. 10, goes against Roger Taylor of Britain and 11th-seeded Andres Gimeno of Spain faces Butch Buchholz of St. Louis.

All are touring pros, members of one of the two main barnstorming units—World Championship Tennis, Inc., or the National Tennis League.

Lee Roy wins 500

DARLINGTON, S.C. (AP) — Lee Roy Yarbrough charged by Ford team-mate David Pearson on the final lap Monday to win the rain-shortened Southern 500 stock car race.

It was Yarbrough's sixth major speedway victory of the season, and it came in a Labor Day classic that was shortened to 330 laps because of darkness and a 4½-hour stop because of rain.

As the two cars charged down the back stretch, Yarbrough roared around Pearson going into the third turn and bolted across the finish line a scant car length ahead.

Buddy Baker, driving a brilliant race despite severe body damage to the front of his Dodge Charger, came in third while Donnie Allison finished fourth in a Ford. Bobby Allison was fifth in a Dodge, five laps behind the leader.

Yarbrough won $21,850 from the purse of $108,750 and ran his winnings for the season to a record $164,915.

The average speed for the 316 miles was 105.612 m.p.h. Caution flags held down speeds throughout most of the race because of a number of wrecks.

Lunn cops tourney

WETHERSFIELD, Conn. (AP) — Bob Lunn recovered from a closing rush by Dave Hill and beat him with a birdie on the fourth hole of a sudden-death playoff Monday for the $20,000 first prize in the Greater Hartford open golf tournament.

Lunn, 24, won two events last year but appeared ready to collapse in the face of Hill's birdie-birdie close on the last three holes of regulation play. But Lunn rolled in a 20-foot birdie on the fourth extra hole for his first title of the year.

Al Balding of Toronto, in a two-way tie with Labron Harris at par 284's, had to settle for $160 prize money. Balding, 16 off the pace, had rounds of 69-67-72-76.

Hill was three strokes back with three holes to play in regulation, but rammed in putts of 12, 10 and 18 feet while Lunn, his playing partner, had to struggle for pars.

Each finished with a 268, 16 under par on the 6,568-yard, par-71 Wethersfield Country Club course. Hill, winner of three events this year and the No. 2 money winner, had a final 66, Lunn a 67.

S. F. drub Expos 12-2, maintain lead; Twins win

A September rainstorm and a June plane ride are teaming up to put a dent in Cincinnati Reds' hopes in the dizzy National League Western Division title chase.

The rainstorm washed out the Reds' scheduled game with Chicago Cubs after a 90-minute wait Monday night.

That postponement, coupled with San Francisco Giants' 12-2 rout of Montreal Expos earlier in the day, enabled the Giants to reclaim first place, just .002 percentage points ahead of the Reds.

And, that mid-June flight has the Reds in danger of doing a little more slipping tonight.

Last June 15, Chicago was leading Cincinnati 5-4 after seven innings of the second game of a doubleheader, when the game was suspended to permit the Reds to catch a plane to San Francisco, where they were scheduled to play the next afternoon.

HOLD A 5-4 LEAD

That game will be resumed from the point of interruption—with the Cubs holding that 5-4 lead tonight before the regularly scheduled match with the Eastern Division leaders.

Meanwhile, Willie Davis extended his hitting streak to 29 games in helping Los Angeles Dodgers to a 10-6 success over New York Mets that kept the Dodgers just .003 percentage points back of the Giants. The loss dropped the Mets 4½ games back of the Cubs in the east.

Pittsburgh Pirates clipped Atlanta 7-1 to drop the sagging Braves three games off the pace in the West, while St. Louis Cardinals whipped Houston Astros 6-2 and San Diego Padres topped Philadelphia Phillies 5-2 in other games.

Sunday the Cubs drubbed the Braves 8-4 while the Cards lost 7-5 to the Reds and the Pirates took the Astros 6-4. Montreal split with San Diego losing 5-2 and winning 6-1 while Philadelphia was losing 4-1 to Los Angeles and the Mets were winning 8-0 and losing 3-2 in a series with the Giants.

Davis' sizzling single to centre in the second inning Monday enabled him to tie Zack Wheat's all-time Dodger record hitting streak and put the veteran outfielder just eight games shy of the National League record set by Tommy Holmes of the old Boston Braves in 1945.

CAN CATCH JOE?

Joe DiMaggio of New York Yankees holds the major league record—56 games—and there are enough games remaining on the Dodger schedule for Davis to conceivably match that lofty mark.

Andy Kosco lashed four hits and knocked in three runs in leading the 16-hit Dodger attack. Tommie Agee and Duffy Dyer hit homers for the Mets.

Ken Henderson drove in four runs and Jim Davenport produced three RBIs with three hits in four trips in guiding San Francisco's rout—the 12th victory in 14 games for the Giants.

Lefty Ray Sadecki, 5-8, scattered six hits and helped himself out by drawing three walks.

Bob Moose checked Atlanta on seven hits as the Braves dropped their sixth straight at home. Gene Alley and Willie Stargell hit consecutive homers for the Pirates in the third.

Steve Carlton, 16-7, belted a three-run homer to cap a fiverun seventh inning for the Cards, breaking a pitching duel with the Astros' Don Wilson.

John Edwards homered for the Astros in the fifth, his eighth of the year.

Ed Spiezio slammed a two-run homer and Ivan Murrell knocked in a pair with a triple as San Diego handed Philadelphia its seventh straight defeat.

★ ★

It was Labor Day for most people Monday but it turned into just another day of labor for Ron Perranoski.

Perranoski made the long trip in from the bullpen for the 63rd time this season and got credit for a record-tying 26th save as Minnesota Twins widened their American League West lead with a 7-5 victory over Cleveland Indians.

The victory combined with Oakland Athletics' 6-2 loss at Boston gave Minnesota 5½game spread in the West as the pennant races swing into their final month.

In other American League games Monday, Baltimore Orioles bombed Chicago White Sox 8-0, New York Yankees split a doubleheader with Seattle Pilots, winning 6-1 before losing 5-1 in 13 innings, Washington Senators divided a pair with California Angels, winning 4-0 before losing 8-7, and Detroit Tigers nipped Kansas City Athletics 5-4 in 10 innings before losing 3-2.

Sunday, Minnesota beat Boston 6-2, Chicago edged Cleveland 7-6, New York downed Kansas City 5-3, Washington clobbered Oakland 8-3, Detroit defeated Seattle 7-2 and Baltimore nipped California 5-4.

Perranoski allowed just one hit in the final 2 1-3 innings to nail down the victory for the Twins after Cleveland had rallied from an early 7-1 deficit.

The veteran right-hander is just three short of the Minnesota club record for appearances and seems certain to top his personal high of 72 set in 1964 when he was with Los Angeles Dodgers.

Perranoski's 26 saves tied the AL record set by Baltimore's Stu Miller in 1963 and matched by Jack Aker with Kansas City in 1966. When Miller and Aker did it, a reliever had to face the tying run to qualify for a save. Now, he merely has to finish the game to get one.

The Twins clawed Sam McDowell for six runs before a man was out in the first inning. Bob Allison ripped a bases-loaded triple and Rich Renick had a two-run homer to key the rally.

Boog Powell slammed three hits including his 34th home run and made Jim Palmer's 14th victory easy as the Orioles blitzed the White Sox in a game played at Milwaukee.

Palmer pitched a five-hitter and won his 10th in a row.

RICO ERASES 2-0 LEAD

Rico Petrocelli walloped a grand slam home run in the first inning, wiping out a 2-0 Oakland lead and pacing Boston over Oakland.

The homer was Petrocelli's 34th of the season and tagged Oakland with its third straight loss and sixth in the last seven starts.

Mel Stottlemyre won his 18th game and Bobby Murcer hit a pair of homers in the opener as the Yankees took the Pilots. Roy White drove in three runs for New York as Stottlemyre pitched a six-hitter.

Mike Hegan, an ex-Yankee, tied the nightcap with a ninth-inning single and then hammered a three-run homer in the 13th inning, helping the Pilots to the split.

Mike Epstein tagged four straight hits including a three-run homer, giving Washington its first game victory over California as Joe Coleman won his 10th.

Labor Day weekend-tops in current harness racing season

By LEN O'DONNELL

It was free admittance at the Sherbrooke Race Track Saturday evening and the 2,000 odd fans tossed the sum of $40,178 through the mutual windows to set a new high for a Saturday evening program.

On Sunday afternoon, under ideal conditions, 1,043 shelled out the neat sum of $40,558 for the top weekend of the current season. The times on Sunday with the warm weather were registered in the low figures. In the second race, a Trot for Non-winners of $200 in 1969, the timers clocked the winner in 2:16.

The best times of the day were registered in the fifth and ninth when the Preferred No. 2 hit the wire in 2:08.2. In the fifth, which was a trot for non-winners of $725 in '69, Lionel Corbeil's Ray Bang lowered his mark by two full seconds when he crossed the wire in 2:08.2.

On Saturday evening in the main dash in the ninth the Preferred No. 1 chalked up a mile in 2:08.3. Laurier St. Onge's Beatle Mir emerged the winner in the dash. He led the mile the whole way going to the quarter in 33.1, the half in 1:06 and finishing in 1:02.3. It was the fastest last half of the evening but the opening half didn't meet with the approval of the judges.

Following the program, Claude Grenier was fined while Andre Rouleau, teaming Baby Sandwich was suspended and at the same time he was fined for a slow half in the seventh when he led the field 1:11 under the wire. All the horses in the seventh were put on the Steward's List for their poor effort.

On Sunday afternoon Wendell Mosher, driving Willy Chretien's Silver Fox, hit the half in 1:04.1 to finish the mile in 2:08.2. He led the whole way but lost out in the stretch to Abe Brookdale, the winner.

The next card will take place Thursday evening followed by Saturday evening and Sunday afternoon at 2 p.m. Both cards were well contested with the exception of the two Saturday and the fans witnessed some very good racing.

SATURDAYS RESULTS

FIRST RACE

6—Janita Mar Mic	47.50	14.20	8.60
4—Dazzle Dean		21.20	4.80
2—Ebee Z			3.80

TIME — 2:12.2.
QUINELLA: (6 - 4) $297.80.
Miss Allie Fancy, Flask Ibaf, Carla Gallon, Mary K. Wilson, Cardinal Buster.

SECOND RACE

5—Baron Chief	18.30	9.00	7.80
6—Sequin's Boy		9.60	6.10
2—Miononne Mar Mic			4.90

TIME — 2:13.1.
Rendez Vous Belle, Tee Song, Sue Express, Kaveen, Stage Boy.

THIRD RACE

5—Flying Choice	9.70	5.30	3.00
2—San's Go		4.10	2.80
6—Ladv Rosaire			4.30

TIME — 2:10.2.
Adio Sierra, James R. Frisco, Miss Meadow Rose, Rebel Land Mite.

FOURTH RACE

4—Pacific Rose	11.50	4.60	3.80
1—Danny Pero		6.70	5.00
3—Mi Lady Lane			3.40

TIME — 2:14.
QUINELLA: (4 - 1) $30.90.
Success Sam, George Lewis, H. P. Scott, Mr. Ableway, Sammy H.

FIFTH RACE

1—Veracity	22.40	11.10	6.50
3—D. F. Galland		3.90	3.10
6—Lash Hanover			4.70

TIME — 2:17.3.
Laird Campbell, Demon Day, Mile Flicka, Certainly.

SIXTH RACE

2—GMWC	14.50	5.50	3.70
3—Komo		3.50	2.50
4—Caddy Book			2.70

TIME — 2:10.
Franco Kid, Pine Ridge Adios, Jimmy Fund, Rock Chief.

SEVENTH RACE

4—Girl Pero	17.60	4.70	3.10
2—Success Tess		2.90	2.60
3—Cami Abe			3.40

TIME — 2:18.1.
QUINELLA: (4 - 2), $13.70.
Sir Mighty Allie, Isola Jean, Odio L. B., Abe's Boy.

EIGHTH RACE

6—Jerrv Flyer	4.10	3.40	2.90
1—Sylvio Bunter		4.10	3.40
7—New Abe			4.40

TIME — 2:11.2.
Jag Dudley, Peter Majesty, Count E Lee.

NINTH RACE

3—Beattie Mir	7.20	4.80	3.20
4—Morry Dares		5.20	4.00
1—Tom Lucky			4.20

TIME — 2:08.2.
Duke Crain, Baby Sandwich, Maskoutaine.

TENTH RACE

8—Katie Dares	25.20	16.00	4.50
4—Arrow Ibaf		7.00	3.60
3—Sep Elkington			8.60

TIME — 2:13.1.
EXACTA: (8 - 4), $971.50.
Don Abe, In Chorus, Go Cash, Claire Express.
Attendance: 2,000. Mutuel: $40,178.

SUNDAY'S RESULTS

FIRST RACE

5—Queens Pardon	4.20	3.40	3.30
8—Addie Star		6.60	4.70
2—Sovereign			5.20

TIME — 2:09.2.
QUINELLA: (5 - 8), $13.80.

SECOND RACE

3—Egan C	6.50	3.70	2.80
6—Lynn Ibaf		5.70	3.90
7—Ride's Scamp			7.60

TIME — 2:16.
Our Dream, Kevin's Pride, Brighter Days, Cloyd Hanover, Provident Bri.

THIRD RACE

1—Lord Velvet	4.40	3.50	3.10
2—Drummond Elaine		10.90	4.30
3—Noble Richelieu			2.90

TIME — 2:10.1.
Billy Gallon, Justa Pickup, Baroness Angus, Sketch.

FOURTH RACE

2—Camden Guy	10.80	11.20	7.70
6—Gay Mabel		11.80	6.50
1—Bobinette Ibaf			2.70

TIME — 2:13.2.
QUINELLA: (2 - 6), $80.90.
Gray Star, Cavalcade Mike, Cal Success, Gnuillaume Direct.

FIFTH RACE

5—Ray Bang	7.30	3.90	4.00
1—Sue Valenti		3.30	2.70
6—Bobble Joe Volo			3.00

TIME — 2:08.2.
Baron Jamie, Steele C, Linden Rod.

SIXTH RACE

5—Borderview Fonda	9.90	4.90	3.60
2—Abbott Dell		5.10	3.40
4—Ozark Plutocrat			3.00

TIME — 2:09.1.
Shawnee Wann, Lovely Palis.

SEVENTH RACE

1—Follow Abe	4.40	3.90	3.60
7—Success Mark		9.00	5.60
3—Great Vic			4.70

TIME — 2:10.
Dolly's Champ., Mr. Waters, Miss Pero, Miss Royal Time, Addie Majesty.

EIGHTH RACE

4—Rocky Spirit	6.10	3.90	3.80
8—Phil Parker		3.40	2.90
2—Fearless Wick			3.50

TIME — 2:09.3.
Blue Waters, Big Andy, Henry B. Ibaf, Senator Spencer.

NINTH RACE

5—Abe Brookdale	9.10	4.80	3.00
3—Silver Fox		5.30	2.80
1—Duchess Maplecroft			4.10

TIME — 2:08.2.
The Great Spencer, John Brooke C.

TENTH RACE

1—True Prince	29.90	9.00	3.90
2—Miss Jessie Direct		4.40	2.80
7—All Excellence			3.00

TIME — 2:13.2.
EXACTA: (1 - 2), $95.10.
Diamond Way, Gy Gy Pero, Jane Miller, Dandyworthy, Ruth Dear.
Attendance: 1,054. Mutuel: $40,558.

EVENING COURSES of CANADIAN INDUSTRIAL MANAGEMENT ASSOCIATION

The C.I.M.A. offers evening courses in Industrial Management leading over a four year period to the Association's "Certified Industrial Manager" and the designation "C.I.M."

This is an excellent opportunity for men on their way up to receive professional training in a university setting to prepare themselves for the challenging opportunities in the ever-changing business world.

Year 1 A Business Organization
B Accounting Principles
Year 2 A Statistical Concepts
B Industrial Engineering
Year 3 A Manufacturing Controls
B Marketing
Year 4 A Management of Human Resources
B Cases and Problems in Administration

Courses are given at Bishop's University, McGill University and University of Montreal. Eastern Townships Branch registration will take place at Bishop's University on September 15 at 7:00 p.m. Classes will be held on Monday evenings commencing September 22.

Interested persons may obtain more information from:

R. D. Gillett,
830 Cambrai St.,
SHERBROOKE, Quebec. Telephone 567-4093
or
Hugh Bieber,
622 Brouillard St.,
DRUMMONDVILLE, Quebec. Telephone 478-0411

Roy Transport Enr.
MOVING
Packing - Storage
Your Atlas Van Lines Agent
Tel. 567-6733

HARNESS Racing
SHERBROOKE EXHIBITION GROUNDS
Thursday and Saturday night — 7.45 p.m.
Saturday night — Ladies' night — Adm. 50c
Sunday afternoon — 2:00 p.m.
General admission: $1.25
Admission to Club House $1.00
Fully Licensed.

SEPTIC TANKS
EMPTIED
Cess Pool — Filtration Plant
Call at night
562-3158

EXPORT "A"
Canada's Finest
FILTER
Cigarette
REGULAR AND KINGS