

# OUVERTURE PASTORALE

DES DEUX MEUNIERS

avec la Romance des Petits oiseaux

Paroles de Balzac

*Opéra fait et Exécuté en Egypte sur le Théâtre du Caire,*

COMPOSÉE ET ARRANGÉE

Pour le Piano Forte

avec Accompagnement de Violon

Par

H. RIGEL

*J. L. Laroche*

*Membre de l'Institut d'Egypte et de la Musique particulière du Premier Consul.*

Prix 5<sup>fr</sup> 10<sup>cs</sup>

A PARIS

Chez M<sup>les</sup> Trard Rue du Mail N<sup>o</sup> 37.

Propriété des Editeurs      Enreg<sup>s</sup> à la Bibliothèque N<sup>o</sup> 1<sup>re</sup>

A Lyon Chez Garnier      face de la Comédie N<sup>o</sup> 18.

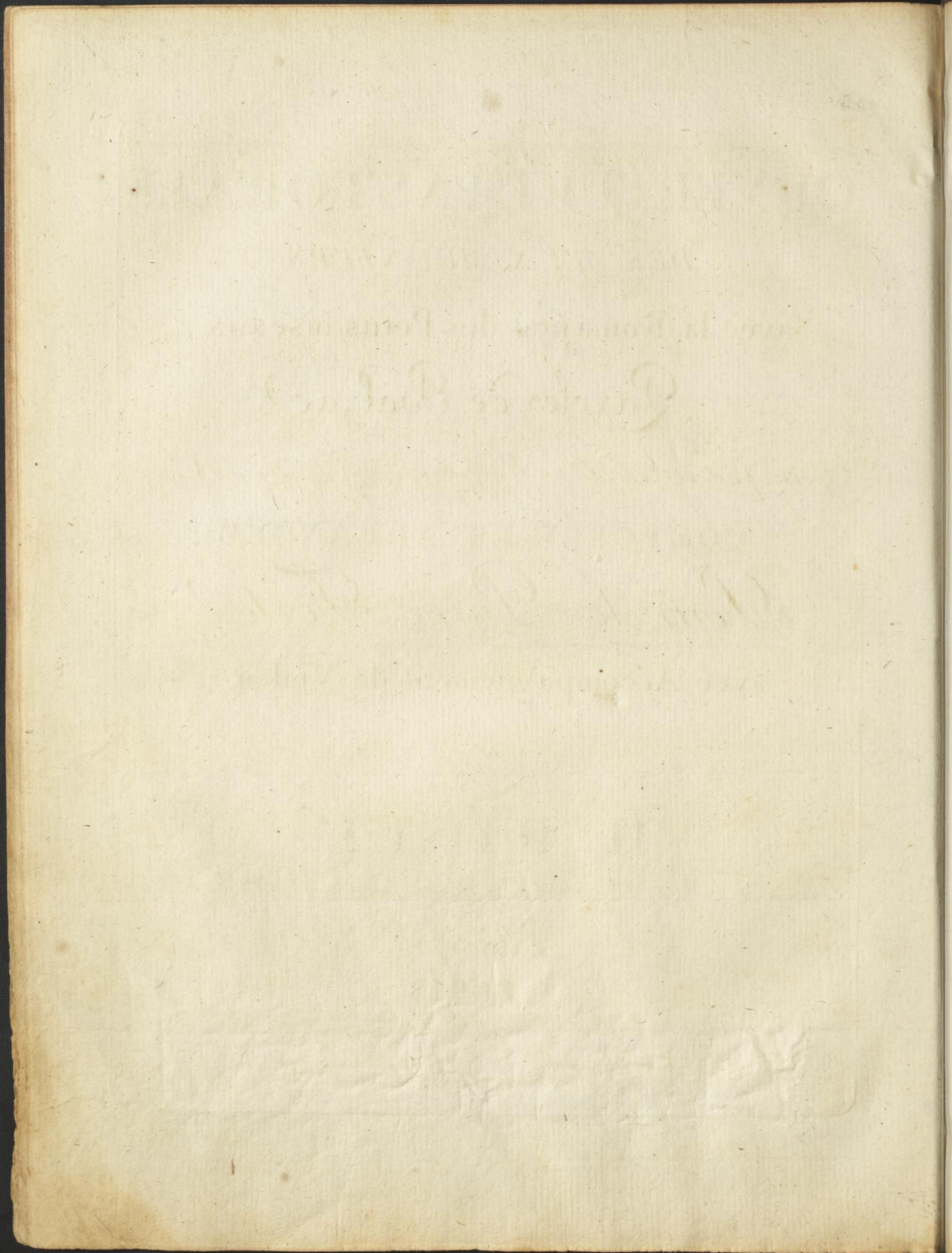

VIOLON

*f*  
Allegretto

OVERTURE  
PAR H. RIGEL

*f*

VIOLON

*p*

ANDANTE  
PASTORALE.

*p* *dol* *p* *sf*

*p* *sf* *p*

*fp* *sfp* *p*

*fp* *sf* *fp* *sf*

3

VIOLON

ALLEGRETTO

II

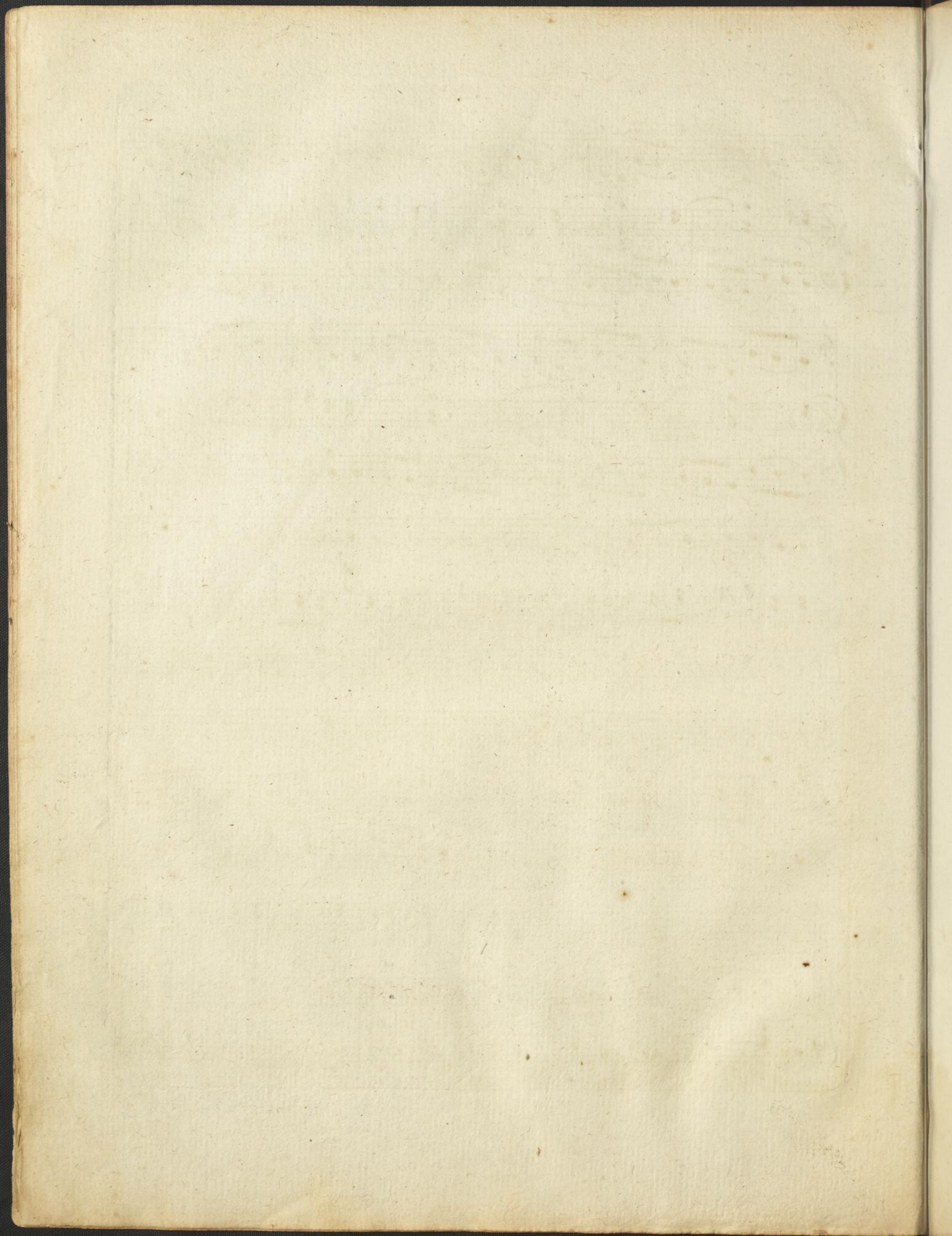

# ROMANCE DES PETITS OISEAUX.

Paroles de BALZAC.

Opera fait et executé en Egipte sur le théâtre du Caire.

Musique de H. RIGEL Membre de L'institut d'Egipte et de la Musique  
particuliere du premier CONSUL.

PRIX 2. 8<sup>s</sup>.

À Paris, Chez M<sup>lles</sup> ERARD, rue du Mail N<sup>o</sup> 37.

À Lyon, Chez GARNIER, Place de la Comédie N<sup>o</sup> 18.

Propriété des Éditeurs. Enregistré à la Bibliothèque Nationale.

Andantino Expressivo

PIANO  
ou  
HARPE

Pe - tits oi - - - seaux le printems vient de nai - - tre

as - - -semblez vous dans les bois d'a - len - -tours chan - - tez le

The vocal line for the second system continues the melody. The lyrics are: "as - - -semblez vous dans les bois d'a - len - -tours chan - - tez le".

The third system of music concludes the piano or harp accompaniment on this page. It maintains the same musical style and dynamics as the previous systems.

dieu qui vous à donné l'Ê-tre oi-seaux chan- - -tez le printems et l'a-

-mour chan - tez le dieu qui vous à donné l'Ê-tre oi - seaux chan - -

- -tez le printems et l'a-mour, oi - seaux chan - -tez le printems et l'a-

-mour.

2<sup>me</sup> Couplet

Choi - sis - sez vous u - - - ne ten - - - - dre fau - vet - te  
par vos chan - sons cherchez a l'en - - fla - mer et ré - - - - pé -  
-tez sans cesse à la pau - vret - - - te que le prin - tems est la sai -  
-son d'ai - - - - mer et ré - - - - pé - tez sans  
cesse à la pau - vret - - - te que le prin - - - tems est la sai -  
-son d'ai - - - - mer, que le prin - tems est la sai - son d'ai - - -  
-mer. *Violon* # 2 *f D.C*

3<sup>me</sup> Couplet

À tout mo - - - ment bé - - - nis - sez vo - - tre  
chai - - - - ne chan - - tez le dieu qui com - ble vos de -  
-sirs oi - seaux chan - - - - tez le dieux qui vous ra - mè - ne prin -  
-tems fleu - - - ris es - - - - - pe - rance et plai - sirs. oi - -

-seaux chan- - - - -tez le dieu qui vous ra- - - - -mè - - - - ne prin-  
 -tems fleu - - ris es - - - - -pe-rance et plai - sirs prin-  
 -tems. - - - - - fleu - ris - - - - - es - - - - -pe - rance et plai - sirs.

Violon

#2

F.D.C

4<sup>me</sup> Couplet

Si vous char - mez soy - ez tou-jours fi - del - les  
 en vol - - - - ti - geant on e-chape au bon-heur pe - - - - tits oi-  
 -seaux dans vos ar - deurs nou - vel - - - - les n'ou - bli - ez pas que vous n'a-  
 -vez qu'un cœur pe - - tits oi - - seaux dans  
 vos ar - deurs nou - vel - - - - les n'ou - bli - - - - ez pas que vous n'a-  
 -vez qu'un cœur, n'ou - bli - - ez pas que vous n'a - vez qu'un  
 cœur.

Violon

#2

F.D.C

