ADVERTISING-ISMS.
Suggestions for Successful Advertising.

Advertising, even moderately well managed, is one of the shortest roads to success

WEATHER FORECAST:
MILD

The Montreal Daily Star.

CIRCULATION OF STAR	
Last Week's Daily	437,765
Last Week's Weekly	131,240
Total last week	569,005

VOL. XLII, No. 51 — MONTREAL, WEDNESDAY, MARCH 2, 1910. — PRICE ONE CENT.

EXTREMISTS WOULD HAVE KING COERCED

Want to Drive Asquith Into Attempt to This End Shortly.

Attorney-General's Statement Regarding Sovereign and Guarantees Bears This Statement Out.

Special Cable From Our Own Correspondent.

London, March 2.—(Copyright.)—Unless the unforeseen happens, politics will run in quiet waters until after Easter. The Ministerial resolutions against the Lords will then be tabled, and Premier Asquith will again be in the clutches of the Redmondites, Laborites, and Radical forwards.

Their real purpose is to drive Mr. Asquith into an attempt to coerce the King into co-operation in overthrowing the Lords. Hence the significance of Attorney-General Sir William Robson's statement yesterday that no constitutional Sovereign could be expected to give guarantees to overawe the Lords before a Ministerial plan was produced and proof given that it commands a majority of the Commons.

Meanwhile the Lords are themselves using the interval to elaborate a plan of a reconstituted Second Chamber in which the hereditary principle will be made subordinate.

Their success may prove, two months hence, the greatest obstacle to the extremists, whose real aim is the destruction of the Lords as an effective part of the constitution. They have overcome the Cabinet for the moment, but the elements of a crisis remain.

WINDERMERE.

SERIOUS REVOLT IN INDIA.

Several Thousand Natives Killing and Plundering Throughout Province.

Special to the Montreal Star.

Calcutta, March 2.—Reports from Leblandalbur say the small police force, aided by troops with machine [illegible], succeeded in scattering several thousands of poorly armed native insurgents who were besieging the city, after lively skirmishes in which several scores were killed.

The insurgents have now scattered throughout the province and are engaging in a wild revel of killing and plundering. It is practically impossible to suppress the outbreak, owing to the wide range it covers.

Europeans are not believed to be in danger, as the uprising is not against British rule, but against the tyranny of the local Rajah.

COLLISION IN TUNNEL.

Eighteen Injured in Smash in Hudson River Tube.

New York, March 2.—There was a head-on collision on the Hudson and Manhattan Railway, commonly known as the Hudson Tunnels, yesterday, but steel cars and safety devices prevented telescoping and eliminated shattered woodwork, so that none of the 35 passengers suffered fatal injuries. Eighteen, however, six of them women, were hurt so badly that they were removed to hospitals.

The collision occurred at the 23rd street station in Manhattan, when an eastbound train of two cars, running at a nine-mile clip, crashed into a string of cars ahead that were being made up.

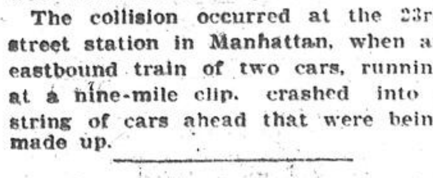

Probabilities.—Generally fair and mild to-day and on Thursday.

New York forecast—Eastern States and Northern New York—Partly cloudy tonight and Thursday; light variable winds.

Western New York—Partly cloudy tonight and Thursday; light variable winds.

Montreal weather readings by Hearn & Harrison's standard barometer at 12 noon yesterday, 30.10; 8 a.m. to-day, 30.02; 11 a.m. to-day, 30.02; temperature to-day, maximum 42, minimum 32; yesterday 35, minimum 29.

Sun rose this morning at 6.53 and will set this evening at 6.06.

Montreal temperature this date a year ago—Maximum 21, minimum 10.

Maximum and minimum temperature: Victoria, 52, 46; Edmonton, 18, 6 below; Battleford, 12, 6; Prince Albert, 20, zero; Calgary, 48, 32; Qu'Appelle, 26, 4 below; Port Arthur, 38, 16; Parry Sound, 38, 28; Toronto, 38, 34; Ottawa, 34, 32; Montreal, 36, 34; Quebec, 28, 24; St. John, 34, 24; Halifax, 34, 30.

Temperature elsewhere—New York, 39; Atlantic City, 42; Pinehurst, 62; Palm Beach, 80.

The Montreal Daily Star is printed and published at 163, 165, 167 and 169 St. James st., Montreal, by The Montreal Star Publishing Company, Montreal. Brenton A. Macnab, Managing Editor.

NEED LEGISLATION FOR CIVIC GRANT TO EUCHARIST CONGRESS

Aldermen Surprised at Presbytery Opposing Entertainment of Distinguished Visitors.

"I am very much astonished that the Monteal Presbytery should have passed a motion last night against the City Council voting money for the Eucharistic Congress which is to be held in this city next autumn. I do not think such a motion will result in preventing the city from doing the proper thing in this connection. The money will not be withheld." Such were the words of Ald. Tetreau to-day. Several other members of Council adopted the same views as Ald. Tetreau.

Explaining his reasons why the city should vote the money Ald Tetreau said:—"It has always been the custom for the city to entertain distinguished guests to the city. Special sums were set aside for this purpose. It is only a couple of years ago that the city entertained a Prince from Japan. Then time and time again we have entertained members of the Royal Family of England. Money has always been freely voted by Council to entertain distinguished men from France and the United States. This being the case I cannot see what good reason the Montreal Presbytery has that a generous amount should not be set aside to do honor to a Prince of the Catholic Church who is to visit Montreal. I do not think it is the intention to give any money which may be voted to the Catholic Church so it can be expended; as I understand it the entertaining will be done by the city itself."

Ald. Resther says that it is likely that something like fifty thousand dollars will have to be voted. He strongly favors the granting of the money.

An interesting question, as to the legality of the city voting the fifty thousand, has been submitted to the city attorneys. It was ascertained from them to-day that they would report to the Board of Control that the Council has no special powers to grant such a sum. The course to pursue will be to submit a measure to the Legislature asking power to vote the amount. When the civic legislation meets a proposal will be made that the necessary measure be adopted and forwarded to Council for approval. From Council it will go to the Legislature. Members of the Legislation Committtee state that they have inot the slightest doubt that the Legislature will approve of the measure.

HILL ACTIVITIES SPUR CROW'S NEST ROAD TO COMPLETION

C. P. R. Announce That They Will Construct Independent Road Through to Vancouver.

That the Crow's Nest Pass line will be completed through to Vancouver, thus giving the C. P. R. an alternate and independent route through the Rockies to the Pacific coast, is the announcement which was made to-day.

This move is one which the company has long had in contemplation, but it has been hastened by the activity of J. J. Hill, who has been building spurs into Southern British Columbia at such a rate that, failing action by the C.P.R., he will enjoy a monopoly of the prospective through traffic between Vancouver and the Kootenays via the rich Similkameen and Okanagan districts.

At the present time the Great Northern has more lines of railway running into Southern British Columbia than into any other part of the Canadian West. The big coal deposits of the Crow's Nest Pass country, as well as the fruit valleys of the Kootenays and Okanagan are tapped by these branches. Now the Canadian Northern is hard at work connecting up these spurs with a through line to Vancouver, and a big force of men has this week been set at work in the neighborhood of Princeton, building a line through the Hope Mountains to form this connecting link.

Simultaneously with this activity on the part of the Great Northern comes the announcement that the C. P. R.'s surveying party, in charge of Mr. W. I. Bassett, a well known railway engineer, has just reached Vancouver, having completed the location survey over the Hope Mountains for the company. It is stated that the C. P. R. has been more successful than its American rival in securing a low gradient across the summit, a maximum gradient of 2.2 per cent. going west having been secured. Going east from Coquehalla summit, a maximum grade of one per cent has been secured all the way from Hope on the Fraser River, to Penticton, at the foot of Okanagan Lake, a distance of 130 miles.

At Hope the Fraser River will be bridged, and the line connected up with the main line of the company into Vancouver, while at Penticton it will be carried across a summit and proceed via the west fork of the Kettle River to reach the Crow's Nest Pass line now in operation as far as Midway. Two years from now, it is said, will see the completion of the line.

EXTERNAL APPLICATION OF BOTTLE FOLLOWS INTERNAL APPLICATION.

In a brawl among Italians at the corner of St. James and Chaboillez streets last night, Emilio Tissentino, 493 St. James street, sustained a bad gash in the head, evidently inflicted by a bottle. The row started about nine o'clock, after a few drinks had passed, and quite a crowd gathered and took part in the affray. It did not last long, for when Constable Champagne, of No. 6 police station, was seen, everyone ran away, leaving the wounded man unconscious on the street. Tissentino is said to have informed the police as to who his aggressor is, and a warrant will be sworn out for his arrest.

APPROACH OF THE GENERAL STRIKE IS VIEWED WITH ALARM

Philadelphia Business Interests are Renewing Efforts to Bring About Peace.

LOSSES EXCEED $3,000,000.

Philadelphia, March 2.—The losses to Philadelphia since the strike began ten days ago, based partially on figures given out by the Philadelphia Traction Company, amount to more than $300,000 a day, or a total exceeding $3,000,000.

Number of striking car men, 6,000.

Average wages a day, $12,000.

Wgae loss since walk out, $120,000.

Loss in fares, $400,000.

Receipts of five biggest stores a day average $200,000.

Receipts during strike a day average $40,000.

Loss since strike began $1,600,000.

Damage to rolling stock and loss to smaller stores and theatres $1,600,000.

Total losses, $3,120,000.

Philadelphia, March 2.—As the time draws nearer for the general sympathetic strike of all organized in Philadelphia in support of the trolley men the pressure being brought to bear on the Philadelphia Rapid Transit Company to submit the question at issue to arbitration is becoming stronger. The menace of a general strike has stirred up business men and large employers of labor, and the efforts made yesterday to have the company accept arbitration in some form, were renewed to-day with added vigor.

The ultimatum is offered by the Rapid Transit Company that "the company has not changed and will not change its attitude with respect to arbitration, already outlined in its reply to the Minister's Association," has not disheartened those who are working for peace.

The fact that the leaders of the strikers have expressed themselves as willing to accept any fair proposition to arbitrate has removed one obstacle toward peace, and the influences at work on the Rapid Transit Company feel that they will be successful in avoiding the general labor conflict.

Their attitude on the strike as outlined by the company to the Minister's Association, is as follows:

"There are but two real questions at the bottom of the strike; first, the right of our employes to deal directly with us without the intervention of an organization officered and controlled by outside men; and second, the right of this company to have the same freedom in hiring and discharging men that the men have in staying with or leaving the company. These rights are fundamental and inalienable, and do not submit themselves to any form of arbitration. To surrender them to any outside interests would be to abrogate the management of the corporation, which duty the law imposes upon us as directors."

Both branches of the City Council meet to-morrow afternoon and some action by the political organization in power is expected.

While the efforts to bring about peace are being made, organized labor is going ahead with its arrangements to carry out the general strike order of the Central Labor Union.

DEATH OF MR. JAMES WOODS

Secretary of Quebec Harbor Commission Died Very Suddenly.

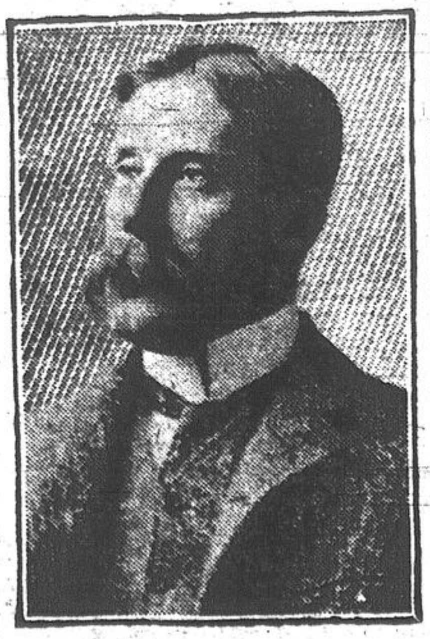

The late Mr. J. W. Woods.

Special to The Montreal Star.

Quebec, March 2.—James Woods, secretary of the Quebec Harbor Commission, who died quite suddenly at his residence, Maple avenue, last evening, from heart disease, was particularly well known in Montreal Masonic, Arcanum, and Forestry circles. He was aged 67 years, had been thirty years in the employ of the Harbor Commission, and leaves a widow and eight children.

WHAT'S GOING ON

HIS MAJESTY'S—Grace La Rue.
PRINCESS—Eddie Foy.
BENNETT'S—Vaudeville.
ACADEMIE—"Le Maitre de Forges."
FRANCAIS—"Checkers."
ROYAL—Burlesque.
LYRIC HALL—Vaudeville and Moving Pictures.
COLISEUM—Ice Skating, Band.
ONTARIO RINK—Ice Skating, Band.
M.A.A.A. RINK—Ice Skating, Band.
FORUM—Roller Skating, Band.
ART GALLERY—Exhibition.
ARENA—Hockey.
WESTMOUNT METHODIST CHURCH—Choir Concert.
JUBILEE RINK—Hockey.

H.M.S. NIOBE IS SEVERELY CRITICIZED

Useless as a Fighting Ship, Declares Pall Mall Gazette To-day

Most of Her Class Suffer Badly from Boileritis, Says Same Authority.

By Special Cable from Our Own Correspondent.

London, March 2.—(Copyright.)—Some naval authorities speak with contempt of the cruiser Niobe, which the Canadian Government have purchased from the Admiralty. The Pall Mall Gazette says:—"The Niobe is one of the Belleville-boilered protected cruisers of the Diadem class. As fighting ships they are useless, and always were, being inadequately armed and armored. Most of these cruisers have suffered badly from boileritis at one time or another, and have cost much in repairs."

She is now doing duty as the flagship of the third division of the Home Fleet at Devonport, but will shortly be sent to Canada, taking out with her officers and petty officers, who are to act as instructors to the Canadian navy.

WINDERMERE.

Chinese Army of Thirty Millions.

Special to The Montreal Star.

Berlin, March 2.—A trained Chinese army of 30,000,000 soldiers, constituting a "yellow menace" to the white civilization of the world, is the alarming view that Prof. Theodore Schlemann takes of China's military future.

Prof. Schlemann declared to-day that China is preparing to introduce compulsory military service, based on the German conscription model.

KEEN CRITICISM OF BRITISH COLUMBIA NEW RAILWAY BILL

Railway Removed From Jurisdiction of Railway Commission and No Rates Fixed.

Special to The Montreal Star.

Toronto, Ont., March 2.—A Victoria, B.C., special to the Globe says: Considerable adverse criticism is directed against the Canadian Northern Railway bill, introduced by Premier McBride in the Legislature yesterday.

In this bill the control of rates is left in the hands of the Lieutenant-Governor-in-Ccouncil. There 's no guarantee that the Government will not at all times allow the company to do what it pleases respecting rates; that is, so long as the Conservative Government remains in office.

Supporting the view that the Government really aims to let Macknzie and Mann have a free hand regarding rates is the clause stipulating that the road shall not be declared a work for the general advantage of Canada.

This removes the railway from the jurisdiction of the Railway Commission. It may be recalled, in this one connection that both Messrs. Mackenzie and Mann have stated publicly that they would never consent to have the rates fixed in the bill.

The despatch adds that the Times condemns the bargain as unbusinesslike, pointing out that while the liability of the province will be very heavy—forty-four millions of dollars—not only is there no control of rates, but the railway, in addition, is to be free, not only from provincial taxation, but also from all taxation whatever municipal and educational.

Maurice Healy Was Returned.

Canadian Associated Press.

London, March 2.—Maurice Healy, Independent-Nationalist, was returned unopposed for North-East Cork to-day.

200 Doz. Colored Shirts
Regular $1.25 and $1.50, to Clear 85c, or 3 for $2.50.
S. A. De LORIMIER,
52 NOTRE DAME WEST.
47 43

LOAVES THAT PLEASE
Any of our Milk Made, or Home Made loaves will please you every day. Just try one.
HARRISON
'Mount 386. WESTMOUNT.

FURNITURE FOR CASH
Buy your Furniture from us and save money. Compare prices.
A. WENER & CO.,
271 BLEURY, near St. Catherine.
212 154eod

A "FLORIDA"
(MEDIUM PRICED)
FELT MATTRESS
WILL HELP YOU SLEEP BETTER 365 NIGHTS A YEAR
GUARANTEED ALASKA BEDDING
Sold by all Dealers
LOOK FOR TRADE MARK

$1 A Week
Will clothe Ladies and Gentlemen on our Credit Terms at Cash Prices.
COSMOPOLITAN STORE,
(Shapiro Bros.),
359 Notre Dame St. West.
Opposite Grand Union Hotel.
Tel. Main 2529. 49 205

Barmalt Bread
Means a Health Bread
James M. Aird.

DYER'S JELLY OF CUCUMBER AND ROSES
CURES
CHAPP HANDS
AND ROUGH
SKIN.
J. M. CAVANAGH
DISPENSING CHEMIST.
St. Catherine Street W.
Cor. University St.
Phones—Up 2985 and 2986.
49 3eod

SPRING OPENING
EVERYTHING NEW
New Colored Shirts, New Neckwear, New Gloves, New Underwear and Hosiery, New Pyjamas and Night Robes, New Suspenders, New Style Collars, New Style Dress Shirts, New Style Waistcoats, New Style Umbrellas, New Style Handkerchiefs, and many other New Novelties. The Latest and Newest things of the World's Best Markets are being shown at Our Palatial Stores.
Be Sure and Visit
THE HANNAN STORE, LTD.,
"Exclusive Furnishings." 213-215 St. James St.
50 2

"Ensign" Roll Films
fit all Roll Film Cameras.
Noncurlable. Daylight Loading. British Made.
37 129

ESCAPED LUNATIC TOOK PARIS GREEN

Now Recovered and Sent Back to Longue Pointe to Be Locked Up Again.

A lunatic, who succeeded in escaping the surveillance of the Longue Pointe Asylum authorities, and made his way to the city, attempted to commit suicide last night in Stillwell's Hotel, where he had been employed some years ago.

George Seberre, aged 22, has been an inmate of the Longue Pointe Asylum for two or three years and as he was not a dangerous patient, he was allowed to do some out of door work. How he made his escape is a mystery to the authorities, but he was only missed yesterday morning. He was usually a quiet young man, and it came as a surprise to the authorities of the asylum, when they heard he had made an attempt on his life.

At Stillwell's Hotel, Seberre is said to have registered at about eight o'clock. Soon after he went upstair to room 77, which was given him for the night. About an hour later, employes in the hotel were alarmed by the howls and racket he was making. On breaking open the door they found him writhing in pain on the bed. He was removed to the General Hospital, where it was found he had taken Paris green. His condition was not serious however, and after being treated in the outdoor department, was taken to Police headquarters.

This morning Seberre was arraigned before Judge Lanctot, and ordered to be sent back to Longue Pointe.

TARIFF WAR THE HEIGHT OF FOLLY

New York Paper Declares People of America Do Not Want One.

Special to The Montreal Star.

New York, March 2.—The Herald says editorially: Canadians who are expressing the hope that there will be no tariff war with Canada and the United States are in accord with those who live on this side of the boundary line. The people of the United States want no tariff troubles with their brethren to the North. A great proportion of them want no tariff trouble between the two countries. Among brethren now dwelling in harmony, a tariff war would be the height of folly.

COLGATE PHILOSOPHY
Colgate's Rapid-Shave Powder smoothes away the first trouble of the day by shortening the shave and soothing the skin.
Trial size, 4c in stamps.
COLGATE & CO., Dept. D., Coristine Bldg., MONTREAL
W. G. M. SHEPHERD, Sole Agent for Canada.

The Truth about Purity Of Jams and Preserves
The Government Bulletin No. 194, which has just been issued by the Department of Inland Revenue, furnishes interesting facts.
Many high-priced and so-called Pure Jams have been found to contain either Salicylic Acid—a preservative which is undoubtedly injurious to health, glucose, coloring matter, or other foreign ingredients, and some contain too much water.
Twenty-seven of the thirty-six samples of "Pure" imported Jams examined have black marks against them, and likewise twenty-seven out of forty-nine Canadian "Pure" Jams.
Ten samples of E. D. Smith's Jams were examined, and each and every one of them pronounced not only genuine, unadulterated, and pure, but to contain no preservative, no coloring matter, and no excess of water.
Write to Mr. W. J. Gerald, Deputy Minister Inland Revenue, and ask for copy of Bulletin 194, recently issued, and ascertain the absolute facts about the purity of Jams and Preserves you are using. After perusing the Bulletin you will undoubtedly insist upon being supplied with
E. D. SMITH'S JAMS AND PRESERVES
They are Pure - - - - - - - that's Sure
We will forward to your address a trial size Jar of "E. D. S." Pure Jam on receipt of 5c to cover postage, etc.
Wm. H. Dunn - - - - - Wholesale Distributor
396 ST. PAUL ST., MONTREAL.

WATSONS'
A LADIES' SUIT HOUSE
which gives just that little touch to a garment, that denotes the wearer as well, and easily dressed.
That little touch of refinement and originality is there, whether you require
Spring Suits at $15 or $50
only the materials and trimmings differ
REFINEMENT! EXCLUSIVENESS! ORIGINALITY!
—AT—
Watsons'
(LATE LANDE)
Tel. Uptown 4656
8 VICTORIA STREET - - - (2 doors above St. Catherine).
Intelligent service at your command—8.30 a.m., to 6 p.m.
81 5

R. J. Tooke's Clifton
2 1-8 inches deep
12½c Each
Dress Shirts to Measure
We pride ourselves on the superb excellence of our dress shirts made to measure. Their excellence begins in the planning of the shirts, it follows at each step of their manufacture, and shows brightly in their value and service. No bulging bosoms, just a perfect fit.
R. J. Tooke, 177 St. James Street.
493 St. Catherine St. West.
473 St. Catherine St. East.

New Spring Neckwear Novelties
Just imported and put in stock the daintiest assortment of
MEN'S SPRING NECKWEAR.
MEN'S SHIRTS AND COLLARS.
MEN'S UNDERWEAR and HOSIERY
MEN'S GLOVES, PYJAMAS, Etc.
We specialize Shirts to order.
MARKS THE HABERDASHER
148 PEEL STREET

Smaill and Lalonde Cannot Play in the Coming Stanley Cup Series

SPORTING VIEWS AND REVIEWS

It is remarkable that as the hockey season draws to a close the amiability of the players seems to wear thin and often their pugnacity is all aglow, ready at the first opportunity to burst into a flame. What is the cause of this is an interesting question. Is it the nerve strain produced by the strenuous life of the hockey rink, or is it due to excessive zeal created by the arrival of the decisive matches upon whose issue hang the honors of the entire season? Another reason can be suggested. The end of the season 's almost at hand, and perhaps the players feel that the opportunities to get even with the other fellows will soon be past; and a neglected opportunity may never recur. Keep cool is good advice for players in these season-end matches. Within a few weeks all will be over. The victors will have their prizes, but the vanquished can have the consolation of knowing that in less than a hundred years it will not matter much. Any way the fun they have had cannot be taken away from them.

The losin of jewels "rich and rare" by vaudeville actresses is one of the calamities that the world has to endure, but it seems too bad to allow pugilists to acquire the bad habit. The next thing one will hear is that they are staying out late at night and associating with undesirable companions. Ketchel, the middleweight champion, seems to be falling into bad ways in this respect. He cannot find his twelve thousand dollar diamond-studded belt, and has called in a lawyer to look it up for him. There is no knowing now what sort of people the champion pugilist will be mixed up with next. To many people the surprising feature of the case is the possibility of such a loss occurring, for it is generally thought that a champion pugilist always wears his belt just as a peer always wears his coronet. It seems hard to part with these pleasant illusions.

Acoose seems to be a proud, sensitive brave. He blushed with shame at the thought of returning home without having met on the track the Great Chief Longboat, and so to spare his feelings a special race has been arranged for these two noble Redmen. Although spared the disgrace of not having looked greatness in the face, Acoose will have run the danger of losing his scalp as an athlete to his great competitor, but at the same time there is the possibility of his going home with Longboat's scalp dangling at his belt. And further, there is the certainty of both having, after the race, a certain portion of the whiteman's gate money jingling in their pockets.

A match between Battling Nelson and Cyclone Thompson ought to be a perfect whirlwind of an affair, capable of satisfying the fiercest war dogs of the ring. There is something about these pugilistic epithets pleasingly surprising and wonderfully appropriate, suggesting the distinctive qualities of the men to whom they are applied. They also suggest both the names of some of the heroes of antiquity and those of the warriors of the North American forests, such for instance as Thunder Cloud, Big Bear, The Man Not Afraid of a Five Dollar Note. Such names as Battling and Cyclone give the ring an element of poetry which its patrons no doubt, highly prize.

Whether this is spring or only an imitation, temporary and disappointing, it is still too early to say, but it is sufficiently like the real thing to have a spring effect on winter sports. Outdoor ice is practically ruined and indoor ice is getting bad. This means that unless the temperature drops considerably, many outstanding matches of various kinds will be played under unfavorable conditions. On this account the Ontario Professional Hockey League has closed its season, cancelling outstanding matches. It is announced that financially the season has been successful, and that next winter the League will be larger and stronger.

ONLOOKER.

MONTREAL BICYCLE CLUB.

M.A.A.A. Camera Club to Hold An Exhibition.

The Montreal Bicycle Club hold their annual meeting at the M. A. A. A. club house Thursday night, March 10.

Arrangements are now being made for the annual exhibition of the M. A. A. A. Camera Club. Dates of the exhibition are April 11 to 16.

Fit—Finish—Style in the BOULEVARD

CASTLE BRAND—3 for 50c.

Made in Berlin by W.G.&R.

At 2 for 25c. you can buy this shape in Elk Brand, named "NEWPORT." 108

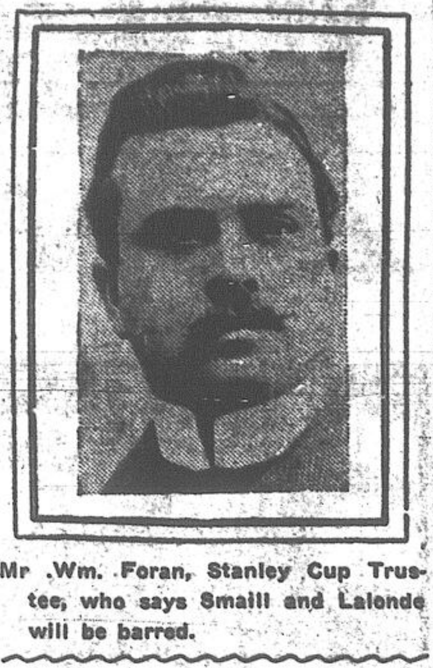

Mr. Wm. Foran, Stanley Cup Trustee, who says Smaill and Lalonde will be barred.

LACROSSE NOTES

John White, the veteran lacrosse player, left Cornwall for Carlisle, Pa., to coach the lacrosse team which has been organized at the U. S. Industrial Indian Training School there, to replace the baseball team, which has represented that institution for twenty years. It is thought, however, that John will be able to be back again before the lacrosse season is far under way. He carries with him to Carlisle the best wishes of many friends, not only in Cornwall, but among the followers of lacrosse in all parts of the country.

Charlie Querrie, manager of the Tecumsehs, who says his knee is entirely well again, will play regularly on the Indians' line-up this year. He will not, however, play so far out as third home, but will hold down either first home or outside home, leaving the running to the others.

Harry Pickering of the Tecumseh lacrosse team, left yesterday for Vancouver. He was accompanied by Mrs. Pickering. Harry may play on the coast if he can be spared from the jewellry business in which he is embarking in Vancouver.

The annual meeting of the National Lacrosse Union is to be held April 9.

It is stated that Newsy Lalonde has expressed a desire to open a store here.

West End Was Victorious.

On Monday night Lyons' two hockey teams met at the Duluth rink in a fast and exciting game, the score being tied twice. The game ended: West End, 4; Downtown, 2.

SMAILL AND LALONDE NOT FOR STANLEY CUP

Ottawa, March 2.—According to a decision given by Mr. William Foran, one of the Stanley Cup trustees, last evening, Walter Smaill will not be allowed to take part in any Stanley Cup matches at the close of the present season should the champions wish to play him.

Newsy Lalonde, while there is a very slim chance of his being picked up by any championship team, would come under the ban also, his case being somewhat similar to Smaill's.

The ruling is in accordance with the new laws which the trustees of the famous trophy drew up within the last year and was drafted with the very purpose of dealing with contract jumpers and for the prevention of building up teams after a team had won its league honors.

"Smaill has not been a member of the Ottawa team since the beginning of the season, consequently he cannot play in any matches in the defence of the Cup," is the way Mr. Foran sums up the matter, and continuing, he stated that Lalonde would also be barred.

"Of course, we trustees cannot prevent the players jumping from one team to another, as regards league matters, but we intend to live up to the rules when it comes to Stanley Cup fixtures."

However, as all the hockey stars have been corralled by the magnates of the National League, and only Berlin has sent in a challenge to date, the Ottawa officers are not worrying in the matter of losing the mug to a challenging septette, the big job now on hand being to —in the National honors and retain the trophy.

HOCKEY NOTES

The Princes Hockey team defaulted the game arranged with Point St. Charles last night.

The Frothingham & Workman hockey Club and Lewis Bros. Hockey Club, are going to Lachute on Saturday afternoon by special train, to play the crack team of the Dominion Cartridge Company on Saturday evening.

THE BOWLING TOURNAMENT.

The First Accident Occurred at Tournament Yesterday.

Detroit, Mich., March 2.—Quite a crowd was present at the fourth day of the tenth annual bowling tournament yesterday. A new leader in the individuals and no change in the holders of the first place in two-men and five-men events were the results. George Oakley, of Madison, Wis., rolled into first place in the singles with 642.

The best five-men team event was done by the greater Belleville, of Belleville, Ill., with 2,689. The Krumbers, of Cleveland, rolled 2,658. The Donohues, of Chicago, rolled only 2,298.

Oakey leaped into prominence by virtue of a 237 game for his third effort, after gathering 193 and 212. His average for three games, 214, is the best recorded thus far in the tournament.

Scherrer and Husler, of Erie, Pa., shot 1,145, best total of the day, in the two-man event. Maenes and Ebrer, of Pittsburg, rolled 1,127.

St. Louis will likely get the next bowling tourney.

The first accident of the tournament occurred in the five man squad when J. D. Fairburn, of the Postmasters' Club, broke a finger while preparing a shot.

THE CITY BOWLING LEAGUE MATCHES

R.R. Y.M.C.A. Won Again.

Victoria Rifles were defeated last evening in the City Bowling League (senior series) on the R.R. Y.M.C.A. alleys by a majority of 255 pins. Scores were:

VICTORIA RIFLES.

Reddy	134	157	146—437
Knubley	143	112	100—355
Bales	146	161	178—485
Donovan	138	182	140—460
Scott	140	154	149—443
Bird	208	127	132—467
Total			2,647

R.R. Y.M.C.A.

Massey	129	150	165—444
Cuthbert	121	141	131—393
Carmichael	165	189	173—527
Surgeon	182	188	188—558
Harrower	176	145	160—481
Eddison	156	168	175—499
Total			2,902

Majority for R.R. Y.M.C.A.—255.

Engineers played a schedule City League bowling match last night, on Champetre alleys, with the result that Champetre won by a majority of 602 pins.

In a schedule senior City Bowling League match, played on National alleys, the Nationals defeated Colonials by a majority of 381 pins.

M. A. A. A. defeated Royal Canadiens on the M. A. A. A. alleys last night in a schedule City Bowling League match, by a majority of 35 pins.

ROYAL CANADIENS.

Madgin	164	155	102—421
Brunet	167	147	169—482
Bougie	221	161	165—550
Maillette	165	138	202—505
Monette	180	152	158—490
Laroche	147	147	168—462
Total			2911

M. A. A. A.

A. Cumpston	160	157	208—525
S. H. Walsh	169	170	156—465
W. Barrett	163	178	174—515
H. G. Cutt	167	142	169—478
N. G. Grosse	143	134	161—438
D. S. Gough	168	199	162—529
Total			2946

Majority for the M.A.A.A., 35 pins.

NOW, THEN, WANDERERS!

(With apologies to "The Wearing of the Green.")

I.

Oh, Wanderers, dear! and did ye hear, the news that's going round,
They're boasting up in Ottawa, they'll win on their own ground,
But what's been done in days gone by can sure "be did" again,
You downed them there in nineteen-seven, why not in nineteen-ten?
So "Riley" keep yer eye well peeled—and "Marshall" "get your man,"
And "Johnson" skate rings round the bunch (as only "Johnson" can),
And "Hyland," "Glass" and "Gardner" work, as ne'er ye did before,
And then with "Russell's" dandy shot you'll "get them" boys, for sure.

II.

They always call you "quitters" when you play up in their town,
But just you show them Saturday it's t'other way around,
Sail in and lick them good and well—and do it fair and square,
Remember that it's "up to you" to land the silver-ware.
All Montreal is waiting to let loose the victors' shout,
And if you just "stay with them" we will do it, there's no doubt,
But don't get "benched" for tripping, boys, or other like offence.
"Stay on the ice" is good advice—up there at all events.

III.

The ladies all adore you, you're the idols of the fair
To see you "go down to defeat" would drive them to despair.
They're betting chocolates by the ton—in boxes large and small.
Just win that game, and then they'll frame your pictures on the wall.
Oh, Wanderers, you're the "candy kids," the rest are on the fence.
You make a bunch of high-priced stars look dear at thirty cents.
You've got the speed, and finish, and the staying power beside,
So "go it" Wanderers! Saturday, and tan the "Zebras'" hide.

A LADY ADMIRER.

OWEN MORAN NOT REALLY BEATEN YET

Special to The Montreal Star.

New York, March 2.—The Sun says: The fact that Tommy Murphy received a decision over Owen Moran at the end of a twenty round bout in Frisco Monday night not only caused a general feeling of surprise here, but provided ground for the belief that somebody must have cleaned up handsomely by taking the short end of the betting. Moran was a favorite, the price being 10 to 7, when the men entered the ring. The bunch of "Educated money" showed on the Murphy end with so much persistency that a rumor spread through the big crowd in the Dreamland rink that there was something in the wind. Moran's advantage for fifteen rounds was pronounced and Murphy's verdict of referee Eddie Smith in Murphy's favor was received by the crowd with unmistakable displeasure, the reports say, but bets stood as laid.

Many queer bouts have been pulled off on the coast. The gambling element has always shown unusual interest in these and its tradition is that the surething men have seldom been wrong. It's a fact that several individuals who are now cutting an important figure in pugilism in California have been accused of participating in former fakes in which big money changed hands.

Whether the Moran-Murphy fight was a frame-up to win sure money or not will probably remain an unsolved problem, but good ring judges who have seen these pugilists meet in several bouts cannot make themselves believe that the contest was a real test.

Tommy Murphy and Owen Moran will meet to-day to discuss a new fight. Moran has posted $2,500 with John T. Clarke as a side bet and is willing to fight within the next thirty days. Murphy and Moran were about yesterday bearing but little marks of Monday night's battle. Studded as the fight was with fierce battling and clever boxing, it was only natural perhaps that the partisans of the Englishman contended that a draw would not have been unfair, while the more bitter of them openly state that the decision was unfair.

Ad Wolgast, who it was announced would make a match with the winner, said he had no intentions of doing so. He would rest for three months.

A. Bougie won from W. C. Little at Bennett's Brunswick Billiard Hall last night, at English billiards, finishing out with a run of 65, the highest he attained.

Jim Crowley, the runner who lost all his laurels in the New York Marathon.

BERT STRONACH IS ATHLETIC CAPTAIN

Special to the Montreal Star.

Ottawa, March 2.—Bert Stronach, the champion hurdler of Eastern Canada, will again captain the Ottawa Amateur Athletic Association track team during the coming season. Stronach is the all round champion of the C.S.A.A.A., and also plays football, being a member of the champion Ottawa Rugby fourteen. He has a brilliant athletic career, and his many friends will be glad to learn that he will again don the silks and race under the red, white and black streamers of the C.A.A.C. It was feared during the latter part of the football season that Stronach might have to give up the sports owing to an injury to his knee, however, the latter has mended nicely, and Stronach expects to have little difficulty in getting into shape again. He will represent the local club at the Dominion championships, and is looked upon as a point winner in a couple of the events.

The O.A.A.C. will endeavor to arrange an interclub meet with the M.A.A.A., and if possible the affair will be held here early in June. There are quite a number of Ottawa athletes who are able to hold their own with any in the country, but the game has been dormant in this district for the last half dozen years and needs a couple of big athletic men to rouse the interest. Ottawa will make a bid for the Dominion championship within the next two years, and in the meantime will spend its energy in working up the enthusiasm of the local athletic patrons.

CANADIAN DOGS WIN AT BUFFALO SHOW

Special to The Montreal Star.

Buffalo, N.Y., March 2.—Dogs in Buffalo don't wear muzzles and there is a magnificent collection of them at the Buffalo Kennel Club's bench show, which opened yesterday Many Canadian exhibitors are represented and five Canadian experts are among the judges making the awards. The work of judging was taken up yesterday afternoon, and probably will be completed to-day. The quality in many classes is unusually high. Dr. Ford, of Kingston, who is judging collies, declares the all round standard of this breed is superior to that at the recent New York show, and Col. Charles A. Stone, of Toronto, says he has not seen in many years such a strong class of English setters as is on show here.

Col. Stone made the awards in Irish setters, in which John F. Scholes, of Toronto, was the only Canadian exhibitor. Mr. Scholes, with Bobs II., took second to champion Heir-at-Law, in the open class, with champion Mickey Finn third. Heir-at-Law was the best of the breed shown.

In rough-coated collies, H. B. Hungerford, an expatriated Canadian, showed Mountaineer, Micawber, who won in puppies and limit dogs. In the latter class, a very hot one, W. J. Bowsfield, of Toronto, took the H. C. card, with King Edward model. Dr. Jarrett's champion Wishaw Chance was the best in the open class. A novelty at the show was the class for Pinschers. These are German police dogs, a black and tan variety, larger and more powerful than the Manchester, and with a rough coat. This is the first time there has been a class for them at an American show.

MOTOR NOTES

Mr. George W. Fairbanks, of this city, has bought the finest motorboat at the New York Auto Show. She is 35 feet overall and has six cylinders. Her guaranteed speed is 22 miles an hour, but she can do 24 to 25 miles.

Calumet, Mich., March 2.—Carl Leht, Finnish champion, last night defeated Zbysco in a handicap match. Bbysco agreed to throw him twice i hone hour, but failed to get a fall.

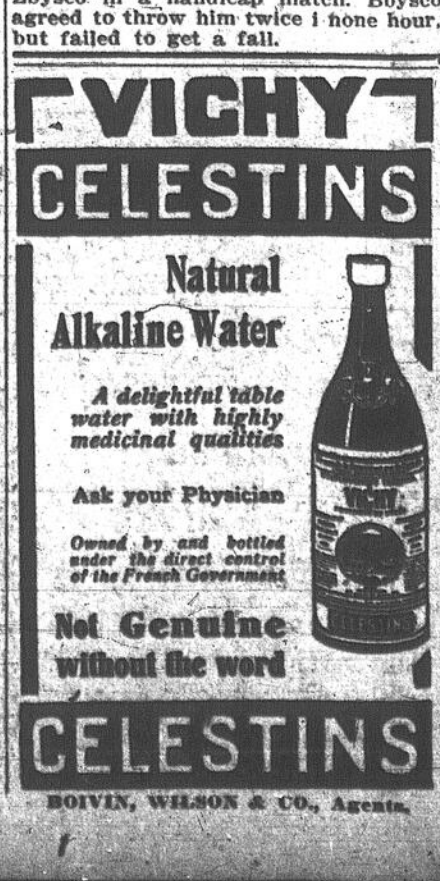

VICHY CELESTINS

Natural Alkaline Water

A delightful table water with highly medicinal qualities

Ask your Physician

Owned by and bottled under the direct control of the French Government

Not Genuine without the word CELESTINS

BOIVIN, WILSON & CO., Agents.

Hans Holmer, the Canadian runner, who had to drop out of the New York Marathon at 20th mile.

JOHNSON MAY CALL OFF WORLD'S SERIES

New York, March 2. — So much friction has developed since the adoption of the extended 154 game schedule by the National League that there is some doubt whether the world's series will be played next fall. President Pan Johnson, of the American League, who appears to be wrought up by the present state of affairs, says he may call the series off. Johnson has expressed himself in this manner;

"I cant understand the action of the National League. Certainly the club owners never stopped to consider the interests of the baseball fans, who make the worlds series the crowning event of each season. As the programme now stands the champions of the two big leagues will not be able to star the world's series until October 17. The weather at that time is not conducive to good ball playing, and it will take a mighty strong attraction to draw the big crowds that have attended these games in recent years.

"When the representatives of the two leagues outlined tentative schedules in Pittsburg last month it was mutually agreed and papers were signed that all dates were satisfactory. It would have been imposible to frame bette. schedules. Messrs. Lynch, Ebbetts and Dreyfuss, the National League committee, signed the agreement to the effect that if the 154 game schedule was adopted by their organization it would not be altered.

"But it is apparent that the National League went back on its committee and is practically guilty of a breach of good faith. As it is, I may say it is extremely unfair to ask the champions of the American League to loaf eight days after the conclusion of our schedule on October 9 before meeting the National League pennant winners for the big honors. I don't intend to take any action until I have learned the sentiment of the baseball public, but under the circumstances, I would feel justified in declaring the world's series off without further delay."

SHERBROOKE PLAY Y.M.C.A.

Teams Will Likely Put Up Interesting Argument at Basketball.

At the Central Y. M. C. A. gymnasium to-night, there will be a basketball fixture of more than usual interest, the game will be between the Sherbrooke Y. M. C. A. team and the Cubs of Central Y.

Sherbrooke have one of the strongest teams in the Eastern Townships, some recent games they have won have been from Quebec Y. M. C. A., and Fairmount Y. M. C. A., of Montreal, so they should put up an interesting argument against the fast Cub five.

NEW SENSATION IN MARATHON RUNNERS

Special to The Montreal Star.

New York, March 2.—A new Marathon sensation came to light in the first professional marathon of the local season in the sixty-ninth regiment armory last night. The star that promises to do the best of the long distance constellation was Thure Johansen, member of Ernie Pjertberg's Swedish team. Johansen ran a marvellous race, inasmuch as he came from the rear and waltzed into victory by almost seven laps. Jim Crowley, erstwhile amateur Marathon King, ran the best race of his career for twenty miles, and finished seventh in bedraggled condition.

Hans Holmer, the Canadian and only other contestant was hustled off the track by his handler after he had covered twenty miles one lap. He was barely going along at a dog's trot.

Johansen's victory was crowned by new world's indoor and outdoor records for the classic distance. He sent the former indoor mark of 2.44.20 2-5, held by Dorando, into a heap. Johansen's time was 2.36.55 1-5.

The outdoor figure of 2.39 was held by Abbie Woods. New figures were made for sixteeen miles of the twenty-six. Crowley bettered the previous mark for eighth and ninth miles by one-fifth of a second. Old figures began to drop from the thirteenth mile to the finish. Holmer gathered a new record for the fourteenth, fifteenth and seventeenth miles. Crowly annexed new records for thirteenth, sixteenth, eighteenth, nineteenth, twentieth and twenty-first miles. Johansen was credited with the remainder.

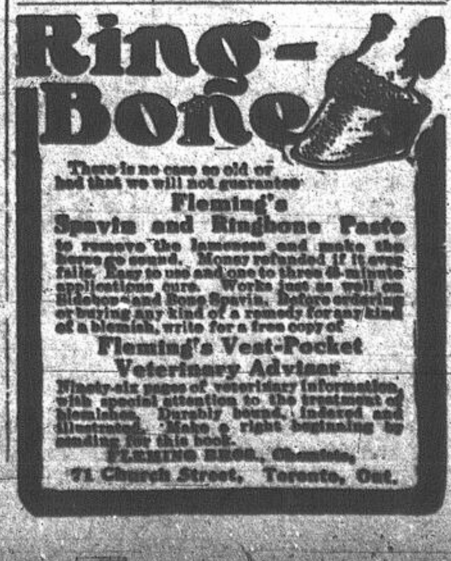

Ring-Bone

There is no case so old or bad that we will not guarantee

Fleming's Spavin and Ringbone Paste

to remove the lameness and make the horse go sound. Money refunded if it ever fails. Easy to use and one to three 45-minute applications cure. Works just as well on Sidebone and Bone Spavin. Before ordering or buying any kind of a remedy for any kind of a blemish, write for a free copy of

Fleming's Vest-Pocket Veterinary Adviser

Ninety-six pages of veterinary information, with special attention to the treatment of blemishes. Durably bound, indexed and illustrated. Make a right beginning by sending for this book.

FLEMING BROS., Chemists,
71 Church Street, Toronto, Ont.

CONTINUED THAW PREVENTS CURLING

The continued thaw has put the ice at the curling rinks in such a bad condition that the curlers will have to abandon their favorite sport for some days now until the weather man does something for them in the way of cold weather. No play will be attempted for some days now, but if the ice is in any kind of condition by Saturday the Quebec curlers will journey to the Heather rink where they will play for the Quebec Challenge Cup. After their match with the Heathers, they are scheduled to visit the St. Andrew's Club, where a number of friendly games will be played. The St. Andrew's curlers have arranged to give the visitors a great time and will meet them at the Heather Club house, and take them to their own rink in full force. Sleighs will also be at hand as well as plenty of music. After a few friendly games have been played the St. Andrew's curlers will entertain the visitors at a dinner

As this will be one of the big nights at the St. Andrew's club, it is hoped that as many as possible of the members will be on hand to carry out their part in the evening's sport.

"Why does curling hold so high a place in the opinion of the very best men in this country?" said Dr. C. W. Gordon. "It ranks highest among sports for many reasons, but chiefly for this—that it remains among the few sports and games in our country absolutely unsoiled by the taint of professionalism."

NO MORE PROFESSIONALS.

Shamrocks Intend to Do Away With Professionals.

It is very probable that there will be a hitch in the professional hockey league next year. Shamrocks for one have practically decided that they will no longer play professional hockey. There has been a tender feeling against professional sports for the last year amongst the members of the club, and it is very likely that the club will adopt only amateur sport in the future. In lacrosse as well as hockey things are getting worse every year, and it is likely that at the annual meeting of the Lacrosse Club, the club will decide to let some of the high priced men go, and give some of the promising intermediates a chance. In this way professional sport will be gradually reduced.

BOWLING TEAM FOR TOURNEY

The Canadians Will Leave To-morrow for Detroit.

The bowling team which has been organized by Mr. Bach to represent Montreal in the championship bowling tournament at Detroit, and which is known as the Canadians, will leave to-morrow for Detroit, where they will play on Saturday and Sunday. On their way home they will stop over a few days at Toronto, where they will also play in a tournament, which is being held there on Monday and Tuesday. Mr. Bach is not yet certain who his team will be, but is sure that they will give a good account of themselves while away. Only one team will go to Detroit, while it is possible that three teams will play in Toronto.

ENGLISH TEAM TO TOUR.

Oxford-Cambridge Combined Will Likely Play Here.

New York, March 2.—A Rugby football team composed of Oxford and Cambridge men will visit the United States this fall, and will play a series of games against the Canadian and western universities. The team will arrive in Canada in September, and will play matches against McGill, Toronto and other Canadian universities. Matches have been arranged with the universities of Nevada, Chicago, California and other western institutions.

The Corinthians' Plans.

Winnipeg, March 2.—The Corinthians, the famous amateur English football club, will tour Canada this summer. Mr. Parker yesterday stated if the financial arrangements could be made, the team would come over. He said the expenses would be $8,000.

BASKETBALL CHAMPIONSHIP.

Germans Won Second of the Seven Series to Be Played.

Hamilton, Ont., March 2.—The Buffalo Germans, world's champions, and Hamilton Independents, played the second of the seven games for the basketball championship, last night. The Dutchmen defeated the local team at the Alexandra Rink before a record-breaking crowd. The score was 33 to 20.

BASEBALL NOTES

Wm. Keeler, former right fielder for the New York Americans, has been offered a position with the New York National League Club.

Toronto, March 2.—Stewart Gurney, a right handed pitcher, has been signed for trial by the Toronto Club. He will be taken South on the training trip, and if he shows class will get a chance to make good after the season opens.

Gurney was formerly with the Aberdeen Club, of the Northwestern League, but pitched last season for Dubuque in the Three I League, winning 14 and losing 15 games.

MADE THE SCHEDULE SHORT

Ontario Pro. League Released Their Players Yesterday.

Brantford, Ont., March 2.—The Ontario Professional League magnates arranged yesterday to call the remaining games of the schedule off, owing largely to the weather. The Brantford players were released yesterday. The season closed has been successful financially.

MAY TANGLE MATTERS.

Shrubb May Refuse to Run in the New York Race.

Toronto, March 2.—There is quite a mix-up over the New York race for March 14. While Meadows was in New York, Pat Powers signed him for a 15-mile race. Meadows said yesterday that he had received notice from New York that if Shrubb ran, the race would be 15 miles; if he did not it would be 20 miles. Shrubb will likely put matters worse by refusing to run.

Edward Barrow, manager of the Royals, who will leave for the South on March 25.

TO-DAY'S SPORTS

HOCKEY—National League—Cobalt vs. Wanderers at Jubilee. Insurance League—Sun Life vs. Union. Com.-Union at Duluth Rink.

BOWLING—Ottawa C. A. B. L.-Guards at St. Patrick's; Nationals at O. A. A. C.

HOCKEY PLAYERS UP.

Corbeau and Dusty to Be Tried To-morrow.

Special to The Montreal Star.

Brantford, Ont., March 2.—Corbeau and Dusty, the hockey players arrested as a result of Monday night's mix-up in the game here between Berlin and Brantford, and later bailed out, will appear Thursday, together with Lehman, who will be summoned. So far as the mix-up on the ice was concerned, it was not serious, but the police were determined to stop anything that looked like a fight. The refusal of Berlin to continue, enraged the rougher element of the local supporters, who attacked the visitors. Every possible protection was afforded by the police, and the incident is the cause of general regret here.

With three more games to play, the Ontario Professional League magnates arranged yesterday to call the remaining games of the schedule off, owing to the weather which has been very mild. The Brantford players were released yesterday. The season just closed has been successful financially and President Westbrook announced to-day that the circuit would be something bigger than a trolley line affair.

DR. FURNIVALL'S WONDERFUL FEAT

London, March 2. — To celebrate his eighty-fifth birthday Dr. Frederick J. Furnivall, the great scholar and eminent authority on Early English literature, sculled a 13 miles course on the Thames the other day. Dr. Furnivall started on his memorable row from the "Furnivall Sculling Club,' which is next to Biffen's boathouse. This is a prosperous club of about a hundred members of either sex, which Dr. Furnivall founded.

The veteran oarsman, who has been a river enthusiast ever since he went to Cambridge, was down at the club as early as ten o'clock, before, in fact, many of the younger members had put in an appearance. He looked in excellent health, and it was gathered that for his breakfast he had had a roasted apple, eggs, two pieces of toast, and cocoa, and that he had eaten the repast with as good an appetite as he had ever enjoyed.

In the club entrance was prominently displayed a handsome birthday cake, the gift of some friends at Putney, surmounted by 85 pink and white candles—one for each year of Dr. Furnivall's life.

The first part of the morning's programme, consisted in a girl's "eight," from the Furnivall Club, starting first on the arranged course—from Hammersmith to Wait's Raft, St. Margaret's, a distance of 6 1-2 mil- St. Margaret's, a distance of 6 1-2 miles. The girls carried their own boat down to the river and launched it without assistance. They went away in good style. The "eight" comprised the following:—

Kitty Harris, stroke, Jenny Calrow (three).
Mabel Collier (seven), Phyllis Powney (two).
Joey Jenkins (six), Ida Floor (bow).
Mabel Symonds (five).
Bella Allen (four), Harold Dawson (Cox.)

Two other "fours," several men in "rum-tums," and a Polytechnic "eight" followed. Dr. Furnivall helped to carry the boat in which he was to sit down to the river, and himself carried the pair of sculls from the boathouse to the raft. He sat bow in the boat, wearing a red striped jersey—a new one, it was understood, for the occasion. The crew consisted of:—

Nye, stroke; Dr. Furnivall (bow) West, (two) Minnie Coleman (Cox).

The boat started amidst great cheering from the banks. The going was against the "tide," but the crew pulled remarkably well. Dr. Furnivall's action being quite as steady and strong as that of the younger ones. Appreciative crowds lined the riverside all the way to Richmond, and encouraged the veteran with hearty cheering. There was a particularly large crowd at Kew, and Dr. Furnivall, who was pulling well, met with a hearty reception.

At Brentoford some admirers fired a volley. The local lodge of the Ancient Order of Watermen turned out in their regalia to greet the doctor as he passed. Finally Richmond, was reached, a large crowd awaiting the arrival of Dr. Furnivall. The journey which was all against the tide, occupied 1 hour 5 minutes. The veteran oarsman, who throughout had put in excellent work, landed fresh and strong. He walked across the park to a local restaurant, where dinner was served, a bouquet being presented him by the proprietress.

The return journey was accomplished in the remarkably good time of 50 minutes. Dr. Furnivall jumped briskly ashore, and remarked that he had quite enjoyed the outing. He afterwards took tea at the Furnivall Club with a large muster of members, the birthday cake being cut up.

BUDLONG HEADS NEW AUTO ORGANIZATION

New York, March 2.—After many postponements the newly organized Association of Licensed Automobile Dealers finally elected its officers for the ensuing year at a meeting held in the Automobile Club of America, yesterday. Milton J. Budlong, the former manager of the National Licensed Association and the present head of the Packard Motor Company, of New York, was elected president. George W. Bennett, of the White Company was elected vice-president, and C. P. Skinner, of the Mitchell Company, secretary and treasurer.

As many of the local trade fail to see the necessity at the present time of the new association, they have declined to join the new body and will remain members of the old New York Trade Association. It does not require any Solomon to see, however, that it would be far better to have one strong trade association instead of two bodies in the local trade fighting each other for members.

Word comes from Philadelphia that a meeting, held at the Hotel Hanover, plans were formulated to conduct a series of three race meets on the Central avenue speedway in North Wildwood, N.J., during the coming summer. These races are to be held on July 4, August 6, and Labor Day, September 5, and every effort will be made to get the fastest drivers in the country to compete.

The Los Angeles Motordrome management have issued an invitation to motorists to attend the inaugural meet at their new board track on April 8 to 17, and, outside of furnishing an attractive programme, they say: "We will show you, among other things, where the fruit grows, Mount Lowe, the snow-capped peak, where you can indulge in a snow fight, and an hour later show you the most magnificent bathing beach in the world, where you can bathe the year round, and last, but not least, you will see the opening of the world's most spectacular race course."

DECLARED ALL THE BETS OFF

Abe Attell Was Overlooked in the Opening Race.

Jacksonville, Fla., March 2.—Yesterday in the opening race at Moncrief Park, Abe Attell, who had not reached the barrier, was overlooked by Starter Brown. After the running of the event a disgruntled crowd surrounded the judge's stand. All bets on the race were declared off. Summary:

First race, 3 furlongs—Decency, 111, Davis, 7 to 5, won; Mudhen, 96, King, 15 to 1, second; New Star, 112, Ganz 6 to 1, third. Time, 37 3-5.

Second race, five furlongs—Rosseau, 111, Nicol, 6 to 1, won; John Reardon, 109, Musgrave, 13 to 3, second; Queen's Song, 102, Hannan, 25 to 1, third. Time 1.04 2-5.

Third race, 5 1-2 furlongs—Catroke, 104, J. Henry, 8 to 1, won; Lotta Creed, 109, Powers, 5 to 1, second; Gerando, 109, Ganz, 7 to 1, third. Time, 1.12 4-5.

Fourth race, 6 furlongs, handicap—Spellbound, 108, Davis, 13 to 10, won; Pocomoke, 108, Burns, 5 to 1, second; Dr. Barkley, 108, Henry, 7 to 1, third. Time, 1.17 1-5.

Fifth race, 6 furlongs—Anderson, 102, Gans, 15 to 1, won; Havre, 107, Dav 10 to 1, second; Dander, 104, Musgrav 10 to 1, third. Time, 1.18.

Sixth race, 1 1-16 miles—Quagga, 11 Powers, 4 to 5, won; Great Jubi 110, Lang, 7 to 1, second; Warfield Burns, 9 to 10, third. Time, 1.54

Pro. Baseball in Colleges.

New York, March 2.—Open cha that professional baseball is still pla by the most of the eastern colleges or ing the so-called "Big Six" were prefer by W. N. Golden, physical director Pennsylvania State College, at the annu meeting here of the Inter-Collegiate Athletic Association. Mr. Golden had applied for admission to membership for his college, and his application instantly raised a protest from some of the delegates that professional summer baseball is allowed by Pennsylvania State. Mr. Golden admitted that this was true, but retorted that other colleges only wink at what is openly countenanced by Pennsylvania State. "We try to be on the level and to play in the open," he said. "That is all the difference."

St. Patrick's Dramatic Club.

St. Patrick's A. A. A. Dramatic section will present on St. Patrick's Day in Stanley Hall, Hon. John L. Carleton's Picturesque Irish Comedy Drama entitled "Brian-Oge," assisted by the St. Patrick's Chancel Choir, and some of the best local talent in this city. Rev. Gerald J. McShane, D.D. will act as chairman, and the Rev. Albert O'Neill (Dominican) of Dublin, Ireland, will deliver the address.

The Holly Steeplechase.

The annual steeplechase of the Holly Snow Shoe Club will take place on Saturday next, leaving McTavish and Sherbrooke streets at 3 p.m. In connection with the event there will be the club race.

Cricket in South Africa.

Special to The Montreal Star.

London, March 2.—The cricket match at Johannesburg with the Englishmen stands:

First innings—South Africans, 305; M. C. C., 322.

Second innings—South Africans, 35 for one wicket.

Why do you keep on paying high prices for imported beers, when you can get a finer lager for about half, by asking for

O'Keefe's Pilsener Lager 110

"The Light Beer in the Light Bottle."

Montreal Agent—JAMES MORLEY, 34 St. Benoit Street.

Telephone Main 982.

Invest One Cent

In a post-card and address as follows:

BICYCLE MUNSON, 249 Yonge St., Toronto,

and receive in return a price list of BICYCLES AND SUNDRIES that will surprise you. 59 156

Royals Leave for South on the 25th

QUEBEC-UNION WON THE CHAMPIONSHIP

Quite a crowd of interested spectators were present at the Arena last night to witness what proved to be an interesting hockey match.

The Quebec-Union defeated Eastern Townships in the play off between the sectional winners for the championship of the Montreal Bankers' Hockey League, by 3 goals to 1.

The ice was slow and sticky, handicapping both teams. In the first half Quebec-Union scored twice, the first two goals of the match. Eastern Townships tallied one before half-time, and the score at the interval stood 2 to 1 for Quebece-Union.

Just before the gong rang, Quebec-Union scored the fourth goal of the match, settling the result finally. Ross, of the Quebec-Union team, was struck with the puck in the last ten minutes and had to retire, Eastern Townships dropping a man.

Quebec-Union held the championship of the league in 1908, but lost it to the Bank of Montreal last winter. By regaining it yesterday the Strathcona Cup, emblematic of the league championship, comes into their possession again, and the team also earned the right to appear in the match with Northern Crown, champions of the Winnipeg Bank League at the Arena Saturday night. The Western champions are expected here on Friday. The team numbers four of the best amateurs in Winnipeg, and, given hard ice, there should be a good contest Saturday night. The teams:

Quebec-Union.		Eastern. Townships.
Goodhugh	Goal	Fowler
Roney	Point	Hepburn
Ramsay	Cover	Turner
Christie	Rover	Geddes
Bruce	Centre	Martin
Tremaine	L. wing	Watson
Ross	R. wing	Sanders

Referee, Mr. Art. Ross; judge of play, Mr. Frank Kavanagh.

HARDWARE LEAGUE GAMES.

Series Becomes Interesting as Two Teams are Tied.

Quite a crowd was present last night at the usual three Hardware League games, and, although the ice was in a bad condition, the play proved very interesting. With only one more series left to play, the race is very interesting. Starke-Seybold put up a fine game, and although their game was closely contested till the final whistle, Fairbanks were unable to overcome the two goals scored.

In the second game Thos. Robertson & Co. scored a victory over Caverhill-Learmont, who were unable to keep up with Robertson's fast team. the final score was 9 to 1.

Frothingham & Workman defeated Lewis Bros., 2 to 0, and this victory placed them on equal footing with the Can. Fairbanks Company.

The teams were:—

Starke-Seybold (2)— Depocas, goal; Dagenais, point; Montgomery, cover; Meldrum, Dery, Sennatt and Gibb, forwards.

Canadian Fairbanks (0) — Sullivan, goal; Watson, point; McCarthy, cover; Davidson, Maxwell, Bignell and Hall, forwards.

Referee—Jos. Hennessey, Shamrocks.

Thos. Robertson (9)—Chartier, goal; Thibault, point; Thompson, cover; Johnson, Powell and Orsali, forwards.

Caverhill, Learmont (1)—Pabst, goal; Clarke, point; Gervais, cover; Brophy, Costin and Rodgers, forwards.

Played six a side.

McDougall and Ross, Lake of the Woods, referees.

Lewis Bros. (0)—W. E. Slake, goal; Leblanc, point; Fraser, cover; Walker, Warren, McGregor and Morin, forwards.

F. & W. (2)— York, goal; McCoy, point; Fairfield, cover; Berniquer, Brown, Goodfellow and Martin, forwards.

Referee — McDougall, Lake of the Woods.

THE BELL TELEPHONE WON.

Defeated Northern Electric in First Game for Telephone Cup.

Notrhern Electric and Bell Telephone had a hard contest last night at the Arena in the first of the two games for the Telephone Cup. The Bell Telephone team finally won by the score of 4 to 1. Broughton in goal, and Hewitt and Abbie Anderson at point and cover, proved almost impregnable for the winners.

The Northern Electric put in most of their time playing the man instead of the puck. The penalties were fairly numerous, the Northern Electric suffering the most in that respect. The referee, Mr. Geo. Duckett, and judge of play, Mr. Kavanagh, handled the game in a satisfactory manner.

The attendance last night was about 1,000, and on Monday next should be almost double. The ice was rather heavy and this prevented any very fast play. The Northern Electric, after 16 minutes' play in the second half, secured a goal, which saved them from a shut out. The teams were as follows:

Bell		Northern Elec.
Broughton	Goal	Robinson
Hewitt	Point	Moffitt
A. Anderson	Cover	Slater
E. Arnold	Rover	Lortie
Nutt	Centre	Hughes
C. Forde	L. Wing	Johnston
A. Johnson	R. Wing	Farley

Referee, Mr. George Duckett; judge of play, Mr. Frank Kavanagh.

ROYALS LEAVE ON THE 25TH.

Majority of Players Will Meet in New York.

Manager Edward Barrow, of the Montreal Baseball Club, is at present a busy man gettting things in shape for their training trip south. The main body of players will meet Mr. Barrow at the New York Broadway Central Hotel, New York, on March 24. They will leave on the 25th for the south. The rest of the team will join the team in the south from different quarters. Manager Barrow still has strings out for several first class men, but nothing as yet has been done.

"I am showing the advance fashions for Spring in Men's Tailoring—

"It will do you good to see the incomparably fine patterns in Semi-ready Suitings—

"English Worsteds and Serges.
"Cheviots and Vicunas.
"Harris Tweeds, and
"Kilalloo Homespuns.

"And in Spring Overcoats I show what you will be bound to admit is the topmost tailoring in America."

Down-town Semi-ready Store,
Rod. Sangster, Jr.,
231 St. James Street.

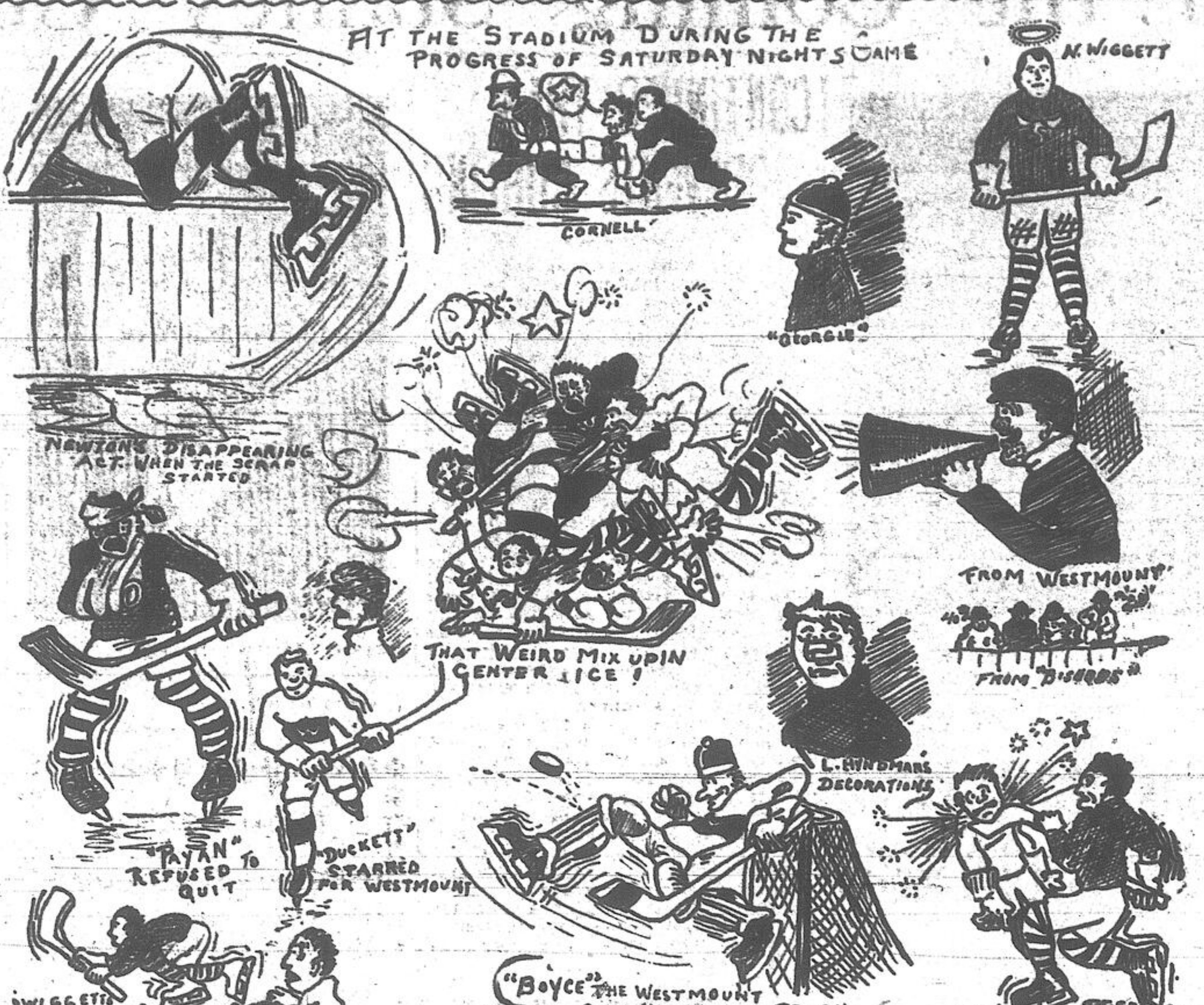
AT THE STADIUM DURING THE PROGRESS OF SATURDAY NIGHT'S GAME
N. WIGGETT
CORNELL
"GEORGIE"
NEWTON'S DISAPPEARING ACT WHEN SCRAP STARTED
FROM WESTMOUNT
THAT WEIRD MIX UP IN CENTER ICE!
FROM "BIRDIE"
L. LINDSAY'S DECORATIONS
"PAYAN" REFUSED TO QUIT
"DUCKETT" STARRED FOR WESTMOUNT
WIGGETT'S HURDLING WAS A FEATURE
"BOYCE" THE WESTMOUNT GOAL KEEPER IS A PEACH
H.W. NUTTER 1910
THE REFEREE DID NOT SEE THIS

They are still talking in Sherbrooke about the terrible match of Saturday last, and the above picture shows the impressions gained of it by an artist who was present. The following letter gives a Sherbrooke version of the affair:

To the Editor of the Montreal Daily Star:

Sir,—I was very much grieved to read the interview furnished you by Mr. George Duckett, of the Westmount team, re Saturday's match in this city.

At the outset, however, let me say that I appreciate the fact that he acknowledges that the Sherbrooke players were not altogether responsible for the unfortunate occurrence. Let me assure you that none regret the fracas more than they.

There are two or three statements, however, which do not appear to those who witnessed the match in the same light as they do to the star Westmount player.

He charges the Sherbrooke boys with being inclined to rough it up from the start. A glance at the penalty timekeeper's sheets shows the following during the first half of the game. Smith, 2 minutes; Smith, 4 minutes; Newton, 4 minutes. A total of ten minutes for Westmount, while not a Sherbrooke man was ruled off. Would it appear from this that the Sherbrooke boys were inclined to rough it up from the start?

Again Mr. Duckett says: "Povey hit Newton and when he had been ruled off the ice, he directly skated over to Smith and had a row." Had such been the case, five minutes was a ridiculously small penalty to impose for hitting Newton and then going after Smith. I think that Referee Meldrum will support me when I say that Smith was the one who went at Povey as the latter was going towards the penalty box.

With reference to playing seven men to five after the fight, I would inform Mr. Duckett that play was resumed, six men on a side, Povey being in the penalty box, and a Westmount spare hustling into a suit. Both came on the ice about the same time. Play was begun under these conditions by order of the referee.

As to his last statement that the Westmount team had to remain in the rink until the "howling crowd" had gone home, let me say, that twelve minutes after the game the rink was practically empty. Allowing them ten minutes to get their skates off it must have been horrible to have to wait the other two.

JUSTICE.

Sherbrooke, March 1st.

M'GEE HAS HOPES FOR GOOD HOCKEY

Special to The Montreal Star.

Ottawa, March 2.—President D'Arcy McGee, of the Ottawas, speaks glowingly of the prospects of the National Hockey League, as a result of the meeting on Monday. Mr. McGee is confident that once the league can get the matter of a constitution settled, and other little details attended to, the organization will be one of the most powerful that has ever taken hold of the senior hockey affairs in Canada.

He thinks that all of the seven clubs look strong enough to retain their franchise, and looks forward to a wonderful league next season.

In connection with the charges which the Cobalt Hockey Club made against Walter Smaill, Mr. McGee stated that the officers of the Silver Kings had not made the proper protests and that as there were not even backed by a deposit, the League had no other alternative than to throw out the protest. Neither the captain or referee had signed the document, which was only a rough draft of the usual form of protest.

Mr. McGee is unanimously in favor of a salary clause, and also a rule limiting the number of men to be carried by one club during the season. The former would give the club owners a chance to break even while the latter would prohibit one club collaring all of the star players, and only playing the men every other week.

ALLAN CUP STARTS TO MAKE TROUBLE

Winnipeg, March 2.—Thursday and Saturday of next week are the dates suggested by the trustees of the Allan Cup for the games between Winnipeg Varsity seven and the holders of the trophy. J. D. Pratt, president of the Amateur Hockey League, received a wire from Graham Drinkwater, of Montreal, in which the latter stated that everything possible would be done to accommodate the Westerners. March 10 and 12 were the proposed dates.

The locals will accept, but they think they have not received a square deal in the matter. Their challenge was sent in early, and should have had earlier consideration to insure good ice for such important games.

The Intercollegiate League has been asked to do their best to finish their schedule as early as possible, so that it will not be too late for the playing of the Allan Cup matches. If, on the other hand, the Westerners should not come, it is likely that the Interprovincial League Champions will arrange to play instead.

THE MELDRUM FAMILY WON.

Team Easily Defeated the Henry Morgan Seven.

A Meldrum hockey team, not all brothers but relatives, defeated a team representing Henry Morgan & Company at the Victoria Rink last night by a score of 18 to 2. Bob Meldrum did not play, but two of his brothers, George and Marty, of the Stirlings, were on the line up. The teams were:

Henry Morgan & Co.		Meldrums.
McLennan	Goal	Joshn Meldrum
Daniels	Point	Wm. Meldrum
Kelly	Cover	Geo. Meldrum
Carroll	Rover	Dan Meldrum
Giroux	Centre	Walter Meldrum
Dosburg	Wings	Alex. Meldrum
Ritter	Wings	Marty Meldrum

Referee—Mr. Watters.

Held An Enjoyable Smoker.

The East End United A. F. C. held a very successful smoker on Tuesday evening last in the East End Exchange Hotel, there being present a large number of the football fraternity.

OTTAWAS AT PRACTICE VERY CONFIDENT

Special to The Montreal Star.

Ottawa, March 2.—Walter Smaill was tried out at cover point at the Ottawa's rink at last night's practice, and the former Cobalt and Wanderer star may figure in that position on Saturday against the Wanderers. All of the men were in uniform, the ten regulars exchanging places on the senior team. The Cliffsides lined out against the champions, and the Interprovincial leaders scored just as many goals as the Stanley Cupholders. Quite a crowd lined the railing and the teams were generously applauded, the amateurs in particular, being given the glad hand. Smaill's showing on the defence was one of the features of the evening, and there is a strong possibility of his being held there. He is a wonderful checker and gets his man every time.

Towards the end of the hour, Captain Freddy Lake dropped off and Smaill and Shore made up the Ottawa defence, this pair worked well together, and from the men that Ottawa now has on her salary list the club ought to be well equipped for emergencies, having two extra forwards and an extra defence player.

The locals are not taking any chances against being trimmed by the Wanderers' seven and another light practice will be held Thursday night when a final selection of the teams will be made. Gordon Roberts may be given a chance to show his ability in centre ice, but the executive will place the best available team on the line-up and are confident that the Montrealers will be defeated. Exorbitant prices are being asked for tickets.

VALLEYFIELD FOOT-BALL CLUB MEETING

The annual general meeting of the Valleyfield Football Club was held on Monday evening, 28th inst, at the Montreal Cotton Company's Institute, Valleyfield.

Mr. McIntyre, the retiring president, occupied the chair, and in his remarks gave a good resume of the work done during the past year and of the various matches played. He stated that the club this year was financially in a better position than it had ever been, and congratulated the players on the keen interest they had taken, not only in the games in which they had taken part but also in the welfare of the club generally, and assured them that if they continued during the coming season as they had acted in the past the club would be classed amongst the foremost in the district.

He was sorry to inform the members that owing to pressure of business he would be unable to continue in the position of president, and named Mr. Little as one who would fill the position with credit to both the club and himself.

The secretary, Mr. Martin Corcoran, was then called upon to present the financial statement for last season. He described in detail the various items in the balance sheet and congratulated the members in being in so financially sound a condition. The officers appointed for the ensuing year are: President, A. Addie Little; vice-president, James McGrath; secretary and treasurer, Martin Corcoran, box 28 Bellerive, P.Q., Valleyfield; committee, H. Croosland, J. Parker, W. Hitch, W. Armour, L. Corcoran.

CRESCENTS WON FIRST GAME.

Halifax, March 2. — The Halifax Crescents defeated North Sydney 8 to 3 before 2,000 people last night in the first game of series for professional championship of Maritime Provinces. The Crescents were all Halifax players. Gregory, late of Renfrew, played with North Sydney.

WESTMOUNT AND SHERBROOKE PLAY OFF

What is most likely to be the last senior amateur hockey match played in Montreal this season will take place at the Arena on Thursday night when Westmount will meet in the final game of the play-off for the St. Lawrence Association championship. This will be the fourth meeting between these two clubs this season. Last Saturday's game played in Sherbrooke, resulted in an even score, 6—6, so that the match on Thursday should be a hot one.

While Westmount's showing in the last game at the Arena between these clubs was a disappointment to their friends, a better state of affairs is promised for Thursday. The Westmounters have been practising faithfully and are in the best of shape and good spirits for the contest. In spite of the hard usage received on Saturday every member of the team was out at practice.

All the Westmount team are determined to keep on the ice no matter what bumps they receive and as they are also out to play the game of their lives, the public may expect a red-hot game from start to finish. In spite of the defeat which the home team suffered here before, the game was one of the best played in the Arena this winter, and if Westmount players will play the game they are capable of playing, Thursday's game will be second to none.

THE INSURANCE LEAGUE.

Two Teams are Tied for the First Position.

Two games of the Insurance League were played last night at the Jubilee Rink, Royal-Queen playing Sun Life, and Dale and Company playing Liverpool, London and Globe. The ice was very poor and the game started off rather slowly, the first half ending 1 to 0 in favor of Royal-Queen, Glover putting one past Cross on a rebound. In the second half Sun started off with a rush and Earl evened the score on a long shot from a face off. Royal-Queen came back strong, however, and scored two in quick succession. Brown and Henrichon both scored on pretty combination plays. Both teams were playing fast hockey and after some end to end rushes, Brown slipped another past Cross. Score, Royal-Queen, 4; Sun Life, 1. Just before time was called Earl got another, going through the defence and drawing Peterson out of his goals. Final score: Royal-Queen, 4; Sun Life, 2.

The line-up:—

Sun Life—Peterson, goal; Hoerner, point; Barlow, cover; Glover, centre; Brown, rover; Beveridge, right; Henrichon, left.

Royal-Queen—Cross, goal; Butler, point; Norris, cover; Earl, centre; Howard, rover; Brown, right; Smart, left.

Referee—Mr. Chick Bell.

Standing of the League.

	Won.	Lost.	To play
Royal-Queen	5*	1	1
L. L. and Globe	5*	1	1
Dale and Co.	5	2	1
Sun Life	1	6	1
Union Com. Union	0	6	2

*Played a drawn game.

Thet M. A. A. A. and Victorias will play off their tie score game in the Junior Hockey League at the Arena at 10 o'clock to-night. If Vics win they will have the championship of Section A.

Toronto, March 2.—It was stated at the C. A. A. U. yesterday that a big athletic meeting will be held at the National Exhibition this year. The dates selected are Friday and Saturday, September 1 and 2.

"Three Swallows."
Sir John Power & Sons.
"Three Swallows" Irish Whisky.
Famous for over a century.
Of highest standard of purity.
212 155eod

Hunyadi János
Natural Laxative Water
Speedy
Sure
Gentle
Quickly Relieves
CONSTIPATION

RAILROADS.

GRAND TRUNK RAILWAY SYSTEM
CHEAP EXCURSION
OTTAWA AND RETURN FROM MONTREAL - - $3.35

Going by all regular trains, also special train at 3.00 p.m., Saturday, March 5th. Return limit Monday, 7th, 1910.

SPECIAL TRAIN, with Wanderer Team on Board, will leave Bonaventure Station at 3.00 p.m. for Ottawa. Returning leave Ottawa immediately after match.

MONTREAL-OTTAWA

3 Trains Week Days, 2 Trains Sundays.
Leave Montreal—*8.30 a.m., †3.55 p.m., *8.00 p.m. Arrive Ottawa—*11.45 a.m., †7.10 p.m., *11.15 p.m.

Elegant Broiler Buffet Parlor Cars on all trains except the 8.00 p.m., which has Parlor Cars only.

*Daily. †Week days.

CITY TICKET OFFICES:
130 St. James St. 'Phones, Main 6905, 6906, 6907, or Bonaventure Station.

CANADIAN PACIFIC
WANDERERS at OTTAWA
CHEAP EXCURSION $3.35

From Montreal to Ottawa and Return. Good to go on all trains Saturday, March 5th, and good to return until Monday, March 7th, 1910.

OTTAWA SLEEPER
will leave Ottawa, Union Station, daily at 4.35 a.m. Passengers may board car at any time after 9.00 p.m. the evening previous.

OTTAWA TRAINS
LEAVE WINDSOR STATION.
†8.35 a.m. §8.55 a.m.
†4.00 p.m. *9.50 p.m. *10.30 p.m.
LEAVE PLACE VIGER.
†8.30 a.m. †5.45 p.m.
*Daily. †Daily, except Sunday. §Sunday only.

CITY TICKET OFFICE,
129 St. James Street, near Post Office.
Telephones: Main 3732-3733, or Place Viger and Windsor Street Stations.

INTERCOLONIAL RAILWAY
BONAVENTURE UNION STATION TRAIN SERVICE.

7.40 a.m.—Daily, except Sunday, to Levis, Quebec, with connections for Riviere du Loup and intermediate stations.
12 noon—MARITIME EXPRESS, daily to Ste. Flavie and intermediate stations.
12 noon—Daily, except Saturday, to ST. JOHN, HALIFAX, SYDNEY, and intermediate stations.
4 p.m.—Daily, except Sunday, to NICOLET and intermediate stations.

All Sleeping, Dining and Passenger Cars leaving Montreal are supplied with purest spring water from the celebrated Sugarloaf Mountain Springs, situated near Campbellton, N.B.

CITY TICKET OFFICE, 130 St. James st. Tel. Bell M. 615. H. A. Price, Asst. Gen. Pass Agt.; Geo. Strubbe, City Ticket Agt.
50 27

MONTREAL PARK & ISLAND RAILWAY.—LACHINE—From Post Office, 20 min. service; 5.40 a.m. to midnight. From Lachine, 20 min. service; 5.10 a.m. to 12.45 midnight.
SAULT-AU-RECOLLET and ST. VINCENT DE PAUL—20 min. service. St. Denis street, from 5.00 a.m., and from St. Vincent from 5.30 a.m., 30 min. service from 9.30 a.m. to 4.00 p.m.; 20 min. service, 4.00 p.m. to 8.30 p.m.; 30 min. service, 8.30 p.m. to 11.30 p.m. Last car from St. Vincent at 12.00 p.m., from Sault at 1.00 a.m., from St. Denis street, at 12.40 a.m.
MOUNTAIN—From Mount Royal avenue, 20 min. service, 5.40 a.m. to 11.40 p.m. From Victoria avenue, Westmount, 20 min. service, 5.50 a.m. to 11.50 p.m.
CARTIERVILLE—40 min. direct service from Mount Royal and Park avenue station, 5.40 a.m. to 11.40 p.m. From Cartierville, 5.40 a.m. to 11.40 p.m., 40 min. from Victoria avenue, with change at Snowdon, from 5.50 a.m. to 11.50 p.m.. Subject to change without notice.
292 156eod

STEAMSHIPS.

EASTER CRUISE
During the Lenten Period a special Cruise has been arranged by the
HAMBURG-AMERICAN LINE,
Leaving New York
MARCH 24th, n
Twin Screw Steamship
MOLTKE (12,500 Tons).
16 Days—$85.00 up.
BERMUDA-ST. THOMAS SAN JUAN and HAVANA
Also Summer Cruises to Norway, Spitzbergen, Iceland, Etc.
Write for Travel Books.
HAMBURG-AMERICAN LINE.
James Thom, G. Agent 118 Notre Dame W., Montreal; W. H. Henry, 286 St. James st.; W. H. Clancy, 130 St. James st.
50 3 3aw

SOUVENIRS FOR CHAMPIONS.

Ottawa Rugby Team Were Honored Last Night.

Ottawa, March 2.—Last night the Ottawa Football team, champions of the Interprovincial Amateur Football Union were presented with souvenirs. Most of the players received gold watches, while several preferred diamond rings. The rings and watches were paid for out of the funds of the club, which finished last season with a surplus of $4,000. In receiving the souvenirs nearly all the members of the "Big Four" championship team promised to turn out again next season. The watches and rings were, without a doubt, beautiful specimens of the jeweller's art. They cost $100 each. During the gathering Secretary Donahue, of the football club, signified his intention of resigning, but efforts will be made to have him continue in office.

Wanderers at Ottawa.

The Canadian Pacific will run a cheap excursion from Montreal to Ottawa on account of the game to be played in Ottawa on Saturday next. Tickets will be good going on any train leaving Montreal on Saturday next, and good to return until Monday, March 7th, for $3.35. The local sleeper that leaves Ottawa every morning (Sundays included) at 4.35 a.m. will be much appreciated by the public on this occasion, as this car can be boarded any time after 9 p.m., and passengers will arrive in Montreal at 8 a.m. the following morning.

STEAMSHIPS.

Allan Line
ROYAL MAIL SERVICE.
TO LIVERPOOL.
From St. John From Halifax.
Corsican........Mar. 4 Mar. 5
Hesperian.......Mar. 11 not calling
Virginian.......Mar. 18 Mar. 19
Tunisian........Mar. 25 not calling
Victorian.......Apr. 1 Apr. 2
SALOON, $70.00. Turbines, $80.00 and up.
SECOND CLASS, $47.50, $50.00 and upwards.
THIRD CLASS, $28.75 and $30.00; according to steamer.
BOSTON TO GLASGOW.
Pretorian......Mar. 10 Numidian ....Mar. 24
One class cabin, called second, cabin, $42.50 and up. Third class, $27.75.
HAVRE AND LONDON.
From St. John Halifax
Pomeranian ....Mar. 9 Mar. 11
Corinthian..........Mar. 17 Mar. 19
One class cabin called second cabin.
Rates: London, $42.50; Havre, $45.00 and up; third class, London, $27.75; Havre, $35.00; Paris, $37.50.
Apply to H. and A. ALLAN, Montreal.
7 312

C.P.R. Empresses
Atlantic & other Steamships
Service

ST. JOHN, N.B., to LIVERPOOL.
Mar. 11.......Empress of Britain
Mar. 19..............Lake Erie
Mar. 25.......Empress of Ireland
April 2.........Lake Champlain
April 8.......Empress of Britain
W. G. ANNABLE, Gen. Pass Agt.
Room 3, Board of Trade Bldg.
3 311

REFORD AGENCIES
DONALDSON LINE
ONE CLASS CABIN SERVICE.
FROM GLASGOW.
T.S.S. Cassandra.................Feb. 12
T.S.S. Athenia...................Feb. 26
FROM ST. JOHN, N.B.
T.S.S. Cassandra.................March 3
T.S.S. Athenia...................March 17
Pasag Rates—Cabin (called second), $45.00, and upwards. Third class eastbound, $27.75; prepaid westbound, $28.75.
THE ROBERT REFORD CO., Limited,
Montreal, Toronto, Quebec, St. John, N.B.
100 312

REID NEWFOUNDLAND COMPANY.
The Direct Route Between Canada and Newfoundland.
SS. "BRUCE" leaves North Sydney every Tuesday, Thursday and Saturday nights, after arrival of I.C.R. Express connecting at Port aux Basques with Reid Newfoundland Company's Railway and Steamship System for all points in Newfoundland.
Reid Newfoundland Company,
51 312

70 TOURS TO
EUROPE 1910
$150 and upward
All Expenses Included. Programs now Ready.
SPRING TOURS
To CHINA and JAPAN, AROUND THE WORLD by Trans-Siberian Route.
Best Reservations on all steamship lines. Individual Travel Tickets Everywhere.
THOS. COOK & SON
Official Agents, Passion Play.
530 St. Catherine St. West, Montreal.
COOK'S TRAVELLERS' CHECKS are Good all over the World.
42 13 3aw

EUROPEAN RESORTS.

WALDORF HOTEL
WHERE CANADIANS STAY IN
LONDON
33 10 2am

BRUSSELS
INTERNATIONAL & UNIVERSAL
1910
EXHIBITION

April to October, 1910

WHEN the Arts, Industry and Agriculture of Modern Times, find full expression in complete and comprehensive exhibits from all parts of the globe. Types of most modern industrial machinery in the great MACHINERY HALL with explanatory workshops. The World of Art represented by famous masterpieces and ancient carvings from Bruges and Ghent. Art Treasures from Antwerp and a unique reproduction of the House of Rubens. Art productions in copper and other metals from Dinant. Leather exhibits from Namur. Superb Hall of Education exemplifying every phase in scholastic and technical educational work. The finest exhibition of the lace industry ever shown.

Sports, Fetes, Aviation.
Booklets & Full Information Free from the New York Office of
BRUSSELS INTERNATIONAL & UNIVERSAL EXHIBITION
389 Fifth Avenue, New York
33 9 2am

STEAMSHIPS.

Arizona-California
Farms Open to Public Entry in March
Low Rates
SOUTHERN PACIFIC STEAMSHIPS
New York
New Orleans
in connection with
Sunset Route
J. H. GLYNN, N.E.A.,
170 Washington Street, Boston
51 5 1aw

Wireless and Submarine Signals.
North German Lloyd
To London, Paris, Bremen.
Express Sailings, Tuesdays, 10 A.M.
K.Wm.d.Gr. Mar. 8
Kronp.Cecilie Mar. 22
K.Wilh'm II. Apl. 5
K.Wm.d.Gr. Apl. 19
Kronp.Cecilie Apl. 26
To Bremen Direct.
Twin-Screw Sailings.
Thurs'ys,10 A.M.
Rhein, Mar. 3
Zieten, Mar. 10
F. W'm...Mar. 17
*G.Washingt'n Mar. 31
*Calls at Plymouth and Cherbourg.
To Gibraltar, Algiers, Naples and Genoa.
Sailings Sat'dys 11 A.M.
PrinzessIrene Mar. 5
*Berlin.......Mar. 12
*Fr.derGrosse Mar. 19
K. Albert.....Mar. 26
*Omits Algiers.
Independent Around-the-World Tours.
Travelers checks good all over the world.
OELRICHS & CO., General Agents,
5 Broadway, New York
W. H. HENRY, 286 St. James street.
50 27

Circular Tours
From ANYWHERE to EVERYWHERE in
AGWI—The American Mediterranean
Going by water and returning by rail, } or { Going by rail and returning by water.
$55.00—Tampa, Fla. From New York by steamer, calling at Key West—returning by rail through St. Petersburg, to Sanford, and St. Johns River to Jacksonville, thence steamer to New York, calling at Charleston en route.
$61.00—Mobile, Ala. From New York by steamer, calling at both Key West and Tampa, Fla., en route, with stop-overs at either or both points, and returning by all rail.
$75.00—Galveston, Tex. From New York by direct steamer, and returning by all rail, or vice-versa.
$85.00—Havana, Cuba From New York by steamer to Key West, Fla. (permitting side trip to Miami, or Palm Beach); thence steamer to Havana; and returning from Havana by direct steamer to New York, or vice-versa.
$112.50—Mexico City From New York by direct steamer to Galveston, Tex., thence through San Antonio and Laredo, with liberal stop-overs through the Mexican Republic, to Mexico City, and returning via Vera Cruz and steamer by way of Yucatan; or the reverse, including Havana.
Liberal Stop-over Privileges at all Authorized Points on Route of Tickets—including New Orleans, St. Louis, Cincinnati, Chicago, Pittsburg, Baltimore, Washington, and Philadelphia.
These tours and tickets can be arranged so as to start from and return to your home city, and if your local agent is not in a position to furnish same in accordance with above, write our Tour Bureau.
Rates Apply via the MALLORY LINE Special Sailings Every Wednesday
Porto Rico, Nassau, Cuba, Mexico, Yucatan, Florida, The Carolinas, Alabama, Texas are all directly and most conveniently reached by the Twentieth Century Steamers of the
ATLANTIC, GULF & WEST INDIES STEAMSHIP LINES
Clyde, Mallory, Porto Rico & Ward Lines.
Write for copy of AGWI NEWS, a travel magazine describing this romantic resort region and outlining numerous and exceptionally attractive tours.
LET US PLAN YOUR TRIP. Our Tour Bureau can issue all tickets, reserve choice accommodations, arrange all details, and render invaluable service in all travel matters. Address
Tour Bureau, AGWI Lines, 290 BROADWAY, NEW YORK
District Office, 286 ST. JAMES STREET

To BERMUDA and RETURN
Every WEDNESDAY, from Pier 50, North River, New York, 10 A. M.
R. M. S. P. Australian Liner
"OROTAVA" 6,000 Tons
High-Class Cuisine—Orchestra—Electric Fans in All Rooms—Wireless Telegraphy—Bilge Keels.
$30 TO $110 according to location
First Class Only
For Reservations and Other Details apply to
THE ROYAL MAIL STEAM PACKET COMPANY
22 State Street, New York.
W. H. Henry, 286 St. James st.; L. J. Rivet, 13 Boulevard St. Laurent, Montreal.
J 11eod

JAMAICA-PANAMA
SOUTH & CENTRAL AMERICA
Weekly Sailings from New York by the New
6,000 ton PRINZ Steamers of the ATLAS SERVICE
*24 AND †25 DAY CRUISES—Leave New York every week.
*Call at ports in Jamaica, Colombia and Hayti.
†Call at ports in Jamaica, Panama and Costa Rica.
COST $135 AND $140
The PRINZ steamers offer all the comforts and conveniences of our well-known Trans-Atlantic steamers. They are ideally adapted for this service—commodious and homelike staterooms, splendid saloons, spacious decks, EXCELLENT CUISINE and SERVICE.
HAMBURG-AMERICAN LINE. James Thom, Genl. Agent, 118 Notre Dame st. W., Montreal; W. H. Henry, 286 St. James st.; W. H. Clancy, 130 St. James st.

ATLANTIC CITY, N.J.

HOTEL DENNIS
ATLANTIC CITY, N. J.
The Winter Days
AT ATLANTIC CITY are Delightful
The Climate is Ideal.
The World Famous Boardwalk is never more attractive.
The Country Club is at its best.
The Ocean Piers and Casino are most enjoyable.
THE HOTEL DENNIS
Directly on the ocean front, is always open and is an ideal home for the winter guest.
WALTER J. BUZBY.
46 5 2aw

Hotel Iroquois, South Carolina Ave. and Beach. Capacity 400; one of the most modern and up-to-date hotels, 100 front, ocean side sunny rooms; private baths; elevator, steam heat, music, sun parlor, white service, elegant table. Special Spring rates, $12 to $20 weekly; $2.50 and up daily. European plan, $1 up. Booklet. W. F. SHAW.
44 26

HOTEL MORTON
Virginia Ave., near the Beach; open all year. Capacity 250. Improved and refurnished. Rooms single or en suite, with private baths; perfect sanitary arrangements; elevator to all floors; sun parlor; table a special feature. Special early season rates. Mrs. N. R. Haines, Owner and Prop.
36 52

GALEN HALL
HOTEL AND SANATORIUM ATLANTIC CITY, N.J.
Owing to our Tonic and Curative Baths, our Elegant Comfort and Exceptional Table and Service, we are always busy.
F. L. YOUNG, Gen'l Manager.
34 26

IF GOING TO ATLANTIC CITY send 2ct. Stamp for Free 80-page Hotel Guide with rates, City Map, and all attractions Hotel Bureau, Box 895, Atlantic City, N. J.
35 26

HOTEL TRAYMORE
ATLANTIC CITY, N.J.
Open Throughout the Year.
Famous as the hotel with every modern convenience and all the comforts of home.
TRAYMORE HOTEL COMPANY,
Chas. O. Marquette, Mgr.
D. S. WHITE, Pres.
39 85

HOTEL WINDSOR
Directly on the Ocean front, the very heart of all amusements and features. Capacity 500.
AMERICAN AND EUROPEAN PLANS.
Salt water in all baths. Newly renovated and refurnished. Equipped with everything modern. Orchestra. Famous Windsor Cafe and Restaurant. Open all year. S. S. Phoebus, Manager.
41 26

HOTELS.

GRAND UNION HOTEL
Opp. GRAND CENTRAL STATION NEW YORK CITY
ROOMS $1.00 a day and upward
Baggage to and from Station Free
Send 2c stamp for N. Y. City Guide Book and Map
257 312

When South Stop at Washington, D.C.
but before you go send for booklet and map giving rates and location of
HOTEL RICHMOND
Here you will find pleasant surroundings and comforts you are looking for. No show, just a refined place to stay.
CLIFFORD M. LEWIS, Prop.

WINTER RESORTS

Only SUNSHINE and contentment on
East Coast of Florida
28 21

STEAMSHIPS.

HAMBURG-AMERICAN
All Modern Safety Devices (Wireless, etc.)
†Kais'nAug.Vic.Mar.5,12 n *Pretoria....Apr. 2
*Pres. Lincoln....Mar. 12 †Graf Wald. Apr. 9
*Pres.Grant.....Mar. 19 †Kais'nAug.Vic.Apr.16
†Amerika....Mar. 26 *Bluecher....Apr. 23
†Ritz-Carlton a la Carte Restaurant.
† Hamburg direct. *Omits Plymouth.
ITALY VIA GIBRALTAR NAPLES and GENOA.
SS. BATAVIA, Naples only...March 29 1
SS. HAMBURG.................March 29
SS. MOLTKE..................April 13
TRAVELLERS CHECKS ISSUED.
Tourist Dept. for Trips Everywhere.
HAMBURG-AMERICAN LINE
James Thom, G. Agent, 118 Notre Dame st. W., Montreal; W. H. Henry, 286 St. James st.; W. H. Clancy, 130 St. James st.
57 307 6aw

STUDENT IS DISMISSED BY COURT OF HONOR

McGill Students Society Won't Tolerate Theft of Books

Science Man Caught at it and Court Recommends Dismissal Which Faculty Accepts.

Sensational developments were reached to-day at the annual meeting of the Students' Society of McGill University, when it was reported by the Law representative that the Council, sitting as a Court of Honor, had recommended to the Faculty of Applied Science that a student of that course be asked to leave college after having been found guilty of the theft of books from the Science Library.

Books had been missing from the collection and this became a cause of great inconvenience because the volumes were required for reference and their absence became a very serious loss to the students in various courses. The Undergraduate Society of Science undertook an investigation and presented to the Students' Council the results of their discoveries. The Council then sat in judgment on the student named by the society, found him guilty of the charges and recommended to the faculty that he be required to leave the college at once. The Faculty accepted the recommendations of the Council.

The occasion is the first at McGill in which a student court with grave powers granted by Corporation and the will of the general student body had been asked to consider such an offence and pass judgment. The Court expressed the intention of investigating all similar charges and announced that any offenders discovered would be recommended for public expulsion.

The meeting was held in the Great Hall of McGill Union, and during the time that Mr. O. B. MacCullum, the Law representative, was reading his report there was a deadly stillness. The report was accepted unanimously, the meeting giving full confirmation to the feelings of their executive body.

Mr. W. S. Robertson, the president, ocupied the chair and gave a synopsis of the year's business which proved entirely satisfactory to the members. Reports from the Rugby, Track and Hockey Clubs and the various student enterprises proved eminently satisfactory.

The meeting considered at some length the question of undertaking the operation of a supply shop on the lines followed by co-operative stores at other universities. The feeling of the meeting was quite pronounced in favor of some plan by which text books might be obtained at lower prices than at present. Some strong speeches were made on this subject. The matter ended by the passage of a motion which left the matter in the hands of the Council for consideration and decision.

The president announced that a movement is under way for another form of Theatre night, it being considered that the plan of purchasing the capacity of a house for one performance is not altogether satisfactory, despite the profits made. It was said that a variety and musical performance will be put on in order to test the skill of the students and the desires of the general body. This performance will be given at the Monument National on the night of March 18.

MISSING MR. ROBILLARD SAID TO BE IN TOWN.

Is Mr. Clement Robillard in town? While denial as to knowledge of his whereabouts is made by those near to the missing member for St. James, it is stated, that Mr. Robillard has been seen in the neighborhood. At both his residence and place of business, the Star was informed this morning that the ex-alderman was travelling in the United States and that his present address was unknown.

The continued default of Mr. Robillard in connection with the contestation of his election is causing some comment. Already two rules nisi have been issued against him for contempt of court in failing to appear when called for special examination.

ALD. TETREAU HAS TO FIGHT FOR SEAT.

Ald. E. Tetreau, representing St. Denis Ward, is the latest to have his election to the City Council contested. The petitioner, J. B. Major, alleges that Mr. Tetreau does not possess the proper property qualification; that the property on which he was qualified belongs, as a matter of fact, to his wife. Allegations are further made that Mr. Tetreau made promises to obtain votes, and that bribery had been resorted to in his behalf.

PERSONALS.

Mr. and Mr. Alex. Wills, of Toronto, are at the Windsor.

Mr. W. B. Taylor arrived at the Queen's yesterday from Halifax.

Miss Bee Rough, St. Catherine st. west, entertained at the tea hour yesterday afternoon.

Dr. Scott Nichol has been confined to bed for several days with a severe attack of grippe.

Mrs. Henry Joseph and Mrs. Hugh Walkem were the guests of Their Excellencies at luncheon at Government House, Ottawa, on Monday.

His Excellency the Governor-General arrived in town at noon to-day and was entertained at luncheon at the Mount Royal Club by the executive committee of the Victorian Order of Nurses. Covers were laid for nine and the floral decorations were artistically arranged with red and yellow tulips. The other guests were Mr. J. M. Courtney, C.M.G., of Ottawa; His Worship Mayor Guerin, Mr. George Cains, Dr. Roddick, Dr. Shepperd, Mr. Farquhar Robertson, and Mr. Harold Boulter, of London, England.

Mrs. Arthur Surveyer (formerly Miss Blanche Cholette) received for the first time since her marriage yesterday afternoon at her residence, 793 Boulevard St. Joseph. Pink carnations and tulips were effectively used in the decorations in the reception room and in the dining room, where tea was served. The bride, who wore a handsome gown of gold-colored satin, was assisted in receiving by her mother, Mrs. L. E. A. Cholette. Mrs. E. Chaput and Mrs. N. K. Laflamme presided at the tea table, assisted by Miss Marguerite Forget, the Misses Surveyer, Miss [illegible]mond and Miss Normand.

DIRECT STEAMSHIP SERVICE BETWEEN AUSTRIA AND CANADA

Austrian Shipping Interests and C. P. R. Considering Monthly Service to Handle Trade.

Mr. G. M. Bosworth, the fourth vice-president of the C. P. R., is a passenger on board the Empress of Britain, due to arrive in St. John at the end of this week.

One of the most important features of Mr. Bosworth's trip to Europe has been his visit to Austria, which visit is expected to have an important bearing on the future relationships of Canada and Austria. For several years past the Canadian Pacific Railway has been promoting trade relations with various European countries. The management recently came to the conclusion that Austria also affords many opportunities, of which full advantage has not hitherto been taken, for the cultivation of trade between the two countries. It has been shown that men drawn from the Austro-Hungarian agricultural population do well on this continent as husbandmen. They are said to be experienced, hardy, thrifty, and industrious.

At the present tide, according to information in the possession of C. P. R. officials, some 330,000 persons go to North and South America every year from Austria-Hungary. Of these 110,000 are recorded as going to Canada and the United States, but of this total Canada is probably not the destination of more than 20,000.

It is with a view to capturing a greater proportion of this stream of immigration, as well as to foster better trade relations, that Mr. Bosworth has been visiting Austria, taking with him on the trip Mr. G. McL. Brown, the C. P. R.'s European manager.

Messrs. Bosworth and Brown were the guests of the Austrian Government, who showed them the greatest hospitality during their tour, which comprised visits to Prague, Pilsen, Vienna, Trieste, and Innsbruck.

The C.P.R. management is of opinion that some arrangement may be made by which the ships at present running to Antwerp might be made to serve the northern ports of Austria, while for the southern ports it might be possible to establish a service running direct from Trieste.

CONFIRMED BY CONSUL OF AUSTRO-HUNGARY.

That Austrian shipping interests are considering the establishment of a steamship line between Montreal and Trieste to cope with the growing trade between Austria-Hungary and Canada was admitted by the consul general of Emperor Franz Joseph, Mr. H. Hann, this morning.

"It would take at least two years to create a direct line," said the consul, "because the Government would make a thorough enquiry into trade relations, and the possibility of advantageous exchange of products, before allowing subsidy. But outside of the freight consideration there is also the question of emigration. At present large numbers of our agricultural people are taking up land in your North-West. But to reach there they invariably travel by way of the United States, and the double frontier examination is irksome. With a direct line from Trieste, all these emigrants would take passage to Montreal, and all the freight that now passes through Antwerp and German ports would be transported at a considerable less cost."

Do you think the exchange of produce between Austria-Hungary and Canada is brisk enough to warrant a monthly service?" was asked of Mr. Hann.

"Undoubtedly, and considerably more than is shown in the Canadian Blue Book. A number of classes of Austrian goods, because they come through the port of Antwerp, are looked upon as German exports, and classed wrongly as such in the Government statistics.

"I thoroughly believe that a direct line from Trieste to Montreal, such as is now under consideration, would give a great impetus to trade between the two countries. Austrian commercial travellers never visit Canadian cities because the great distance between my country and this continent is not overcome by the transportation facilities."

EARL GREY HERE ON FLYING VISIT.

When His Excellency the Governor-General arrived in Montreal from Ottawa, this morning, to attend the annual meeting of the Royal Victorian Order of Nurses, he was met at the Windsor Street Station by Mayor Guerin, Dr. Roddick, and Mr. W. R. Baker, the secretary of the C.P.R. Accompanying His Excellency were Mr. J. M. Courtney, C.V.O., C.M.G., and Capt. Fife, A.D.C. Earl Grey's visit was a very brief one, as he had arranged to leave Montreal again on the four o'clock train for Ottawa.

POLICEMAN LAID LOW BY TOUGHS

For Protecting Women From Insult at Corner of Guy and Notre Dame Streets.

With his nose broken and otherwise badly used up as a result of an encounter with a gang of toughs Monday night, Constable M. Barry, of No. 8 police station was removed to the Western Hospital where he was treated in the outdoor department, and is at present confined to his home.

For months past the police have been troubled by a gang of men and boys who congregate at the corner of Guy and Notre Dame streets, and insult ladies as they pass. Constable M. Barry, while passing the corner, Monday night, heard one of the crowd insult a lady. He was asked to move on and when he refused was placed under arrest. The officer started away with his man, and when about half way to the station a man whom he cannot describe, stepped up from behind and dealt him a severe blow which rendered him unconscious, the prisoner escaping when he fell to the sidewalk. The constable believes that he was hit with either a knuckle duster or a black jack.

Sydney Civic Election Results.

Sydney, N. S., March 2.—Mr. A. D. Gunn was yesterday elected mayor of Sydney by a majority of 735. In Ward Four Marten won over Madden by a majority of 48. The new aldermen are: Muggah, majority 34; McIntyre, 41; McDonald, 143; Martin, 48; Morrison, 24.

Controller Ainey on his way to the Board of Control meeting this morning.

PASSION PLAY AT ACADEMIE WILL BE PLACED UNDER BAN

Mgr. Bruchesi Says Play at Oberammregau is Act of Faithful. Not So on Stage.

It is the intention of the management of the Academy of Music to present "The Passion Play" during the last two weeks of the theatrical season here. His Grace Archbishop Bruchesi has announced his intention of forbidding the faithful to attend the performance of this drama.

To a Star representative this morning His Grace said that the production of this drama in 1902 had called for similar action, and this position would be maintained. The drama, he said, was not along the lines of the "Passion Play," as presented at Oberammergau, but represented Christ as a man, and placed in his mouth words which were not found in the Gospel. He is swayed by human passions in this production and such a performance would certainly be forbidden by the Church. Attendance at the production in Paris had been forbidden by Archbishop Richard. At Oberammergau the production was an act of faith and piety and there was but little speaking by the leading actors. The drama as presented on the stage had many scenes and acts not warranted by anything to be found in the Gospel. His Grace said he was sure the Protestant clergymen would also be strongly against such a production. Such productions certainly should not be given on the stage.

Mr. F. L. Bixby, manager of the Academy, said this morning the play would be presented.

DID NOT RECEIVE SUM BUT WAS OFFERED IT.

A regrettable error by a bulletin writer yesterday made it appear that Mr. J. B. Clearihue had reiterated in court that he had received $3,000 from the Montreal Light, Heat and Power Company. Mr. Clearihue's statement was that he had been offered that sum for his vote. The decision was taken en delibere by Mr. Justice Weir.

GOVERNMENT MAY CONCEDE POINTS

Anticipated Negotiations With American Tariff Commissioners Will Be on Friendly Basis.

Special to The Montreal Star.

Ottawa, March 2.—Negotiations between representatives of the Canadian and United States Governments with reference to the tariff question will be begun here to-morrow.

Hon. J. G. Foster, United States Consul-General, yesterday arranged for the conference, at which Sir Wilfrid Laurier and Mr. Fielding will represent the Canadian Cabinet, while the United States will be represented by Henry C. Emery of the Tariff Board, and Charles M. Pepper, of the Bureau of Trade Relations.

The whole question of international fiscal arrangements will be gone into, and the Canadian case will be stated, in support of the claim that this country is entitled to come under the minimum tariff of the United States.

An effort will be made to prove conclusively to the tariff experts from Washington that none of the Canadian treaties involve undue discrimination against the United States, and that consequently, Canada should not suffer from the penalizing clauses of the Payne tariff.

It is assumed that certain concessions will be asked for by the Washington representatives. It is generally believed that the Government here will approve the consideration of the question in a liberal frame of mind, and be prepared to make concessions within reasonable bounds.

PRAISE FROM OTTAWA.

New Fire Chief Impressed by Montreal Fire Brigade.

Ottawa, March 2.—Fire Chief J. W. Graham entered upon his duties yesterday, and announced several promotions and transfers.

He was in Montreal the other day inspecting the fire stations there and received some pointers. He was particularly impressed by the salvage corps. The noticeable thing about the Montreal brigade, he said, was the number of men who respond to an alarm.

At one fire he attended there was a sufficient number of men to have a ladder at every window.

Miss Marguerite McLea, Peel street, entertained at a small "Bridge" party last evening for her guest Miss Katie Christie, of Ottawa.

MORE STRIKERS WIN THEIR DEMANDS AND GO BACK TO WORK

Thirty-four Firms Have So Far Signed Agreement and Others are Hourly Expected to Do So.

A big step toward the end of the strike of the Skirt and Cloakmakers was taken to-day, when the officials of the Standard Cloak and Skirt Manufacturing Company, No. 8 St. Helen street, settled with the strikers, and forty-one operators returned to their machines. Thirty minutes after the agreement had been signed, the big factory, which had been silent since the beginning of the general strike, was once more in full swing, and the hum of industry gave the locality an entirely different air.

The following firms also signed last evening and to-day:

Montreal Rubber Company; Hart & Levy; the Reubenstein Co.; the Reliable Ladies Tailor Co., and the Standard Cloak and Skirt Manufacturing Company.

Thirty-four Firms Have Signed.

It was announced at the Standard Hall shortly before noon to-day, that up to date thirty-four firms had signed the agreement. The number at present holding out is eleven, but a conference was held this morning and one or two are expected to sign before evening. Six hundred men and women are now working and about three hundred are still on strike.

There was much activity at strike headquarters to-day, but no violence of any kind was reported by the girls who have been doing picket duty.

A despatch was read by the girls who were sent to New York, to the effect that no strike-breakers had been secured in that city. The opinion was expressed that those firms who are holding out will capitulate before the end of the week.

CHIEF CAMPEAU TELLS OF THE STANDING OF PRIVATE DETECTIVES.

The assault reported to have been committed by a private detective yesterday upon a young girl said to have been engaged on picket duty in the vicinity of the factory of Sommer and Co., has aroused a great deal of indignation amongst people who have no direct interest at all in the cloakmakers' strike, and it was declared to-day efforts are to be made to ascertain who the girl's aggressor was, in order that his standing and authority, if he had any, may be established.

As far as can be ascertained, the man had no right to interfere with the girl at all, and his privilege on the street was no greater than hers.

As to his standing as a private detective, this would amount to nothing unless it is that he has been sworn in as a special constable, and even in that event he would not be justified in interfering with the liberty of the subject, so long as the latter was not trespassing on the liberty of others, and in no case would there be justification for such assault as is alleged to have been committed.

Interviewed by a representative of The Star to-day on the general standing of private detectives, Chief of Police Campeau said the general practice of the private detective agencies in the city was to engage men on work of investigation, purely and simply. Whenever it was considered their information justified arrest, the agency man would swear out a warrant and take a city police official with him in order to effect the arrest.

If it was desired to give the private detective or other individual the powers of a police constable, it was necessary the man should be sworn in as a special constable.

"But these men are in a manner irresponsible. They are under no official control, are they?"

"Not directly," replied the Chief, "but every care is taken to ascertain the character and standing of a man before he is sworn in as a special constable, and whoever employs him is responsible for his every action as a special constable, just as the city is responsible for the acts of its policemen.

"The law states that no person shall act as a special constable or detective within the limits of the city without having first obtained a certificate of good character from the Superintendent of Police or the Mayor, and being duly sworn as such before the Mayor or Recorder.

"I keep a register here of all such special constables or detectives, they pay an annual license fee of five dollars, and carry a badge-certificate of their office. There are about seventy-five such men in the city at the present time."

"Has any firm affected by the cloakmakers' strike had men sworn in as special constables to act in the present trouble?"

"No," answered the Chief, "not one."

AMENDMENTS TO INSURANCE ACT

Sub-Committee Recommended the Changes—Penalty for Soliciting for Unlicensed Company.

Special to The Montreal Star.

Ottawa, Ont., March 2.—Senator Forget, in the Senate Banking Committee to-day, reported for the sub-committee, which is considering amendments to the fire clauses of the Insurance Bill.

Section 4 forbade insurance to be carried on in Canada by a company without a license, except as authorized by other sections. The amendment is practically the same, but forbids inspection or adjustment.

Changes in Section 70, providing a $50 penalty for soliciting insurance for an unlicensed company, were recommended, to make it harmonize with section 139.

The original bill provided that a man going outside Canada for fire insurance should pay the government a fee equal to 15 per cent. of the premiums

The fire companies and also the manufacturers objected to this clause. The clause is now changed to permit any company or individual to insure in an unlicensed non-profit company, provided such insurance is effected outside Canada. The committee concurred in the amendments recommended by the sub-committee.

The committee afterwards considered the life clause compelling companies doing a participating business to have policy holder directors on the board. The principle was affirmed by vote, and it was also decided that a shareholder will be ineligible as a policy-holders director.

Sir Thomas Goes to Ottawa.

Sir Thomas Shaughnessy left Montreal this morning for Ottawa.

SERIOUS FLOODS ARE REPORTED IN AMERICAN WEST

The Situation in the East Shows No Sign of Abatement as Yet.

Utica, N.Y., March 2.—The only manner in which the village of Herkimer can be reached to-day is by boat, and through the raging flood that surrounds the village, this is a most dangerous and unpleasant effort. No trains have been run through the village since last night, and it is reported now that the Central-Hudson Bridge east of the village will be dynamited during the forenoon.

Trolley cars can approach the town on the west side only as far as Mohawk and from that point on, passengers must take to a boat, crossing the swift channel of the river and about a mile of roaring flood. The highways on the west and north are covered with great volumes of water and floating ice, and no vehicle could be forced through them. The situation at Herkimer itself is grave. Throughout the night the village was in complete darkness, the gas and electric light plants being rendered useless by the flood. The people are put to the most desperate straits for water for domestic purposes. Fully a third of the houses in the place are uninhabitable and other homes have been thrown open to the accommodation of the homeless ones as far as possible.

No one yet [illegible] estimates upon the damage, [illegible] it is not yet known what the end will be, but the sum already reaches an enormous amount.

Floods Cost Three Lives.

Spokane, Wash., March 2.—Water from the melting snows in the mountains augmented by local rains has made raging torrents of all the streams in central and western Washington and to-day the towns in the lowlands are facing serious floods. From all parts of the state reports are being received showing that the rivers are rising rapidly.

Specials from inland points tell of the most devastating floods in the history of the region. Five persons have been drowned from failing to heed the warnings.

At Pullman, the streets are torrents from three to six feet deep. A two-story building there was swept away together with the homes of half a dozen families.

At Davenport and Garfield, the rivers are rushing through the streets. Colfax is isolated, all railway and wire connections being cut off, with water three feet deep in the streets.

Reports from Northern Idaho tell of the Clearwater and Snake rivers rising rapidly. One span of the bridge over Lawyer's Canyon, said to be one of the longest and highest railway bridges in the United States, is reported to have been swept away, above Kamiah, Idaho.

River Meuse on Rampage.

Amsterdam, Holland, March 2.—Great damage is resulting from the overflow of the River Meuse, and the situation of many of the riverside villages is dangerous. A large number of furnaces in the factories near Maestricht, capital of the province of Limburg, are flooded and the workers living in the vicinity have been obliged to flee from the rising waters. Hundreds of houses in the Maestricht are flooded.

SIX TRUE BILLS AND ONE "NO BILL" IN KING'S BENCH

The first case to come before the present session of the Court of King's Bench was that of Alfred Lavirtue, a G.T.R. conductor, who is charged with assault on Mary Turcotte, wife of Joseph Dickey, 28 Soulang street, Lachine.

Mrs. Dickie was on the stand for the greater part of the morning session. She said that the accused had entered her house during the afternoon of October 6th, 1909; that she had her baby in her arms when he attacked her, and that she was unable to protect herself. The case will be continued this afternoon.

Application was made yesterday afternoon by counsel for Timothy Riordan, who is charged with killing Bridget Lascelles, that Kate Riordan, who is the chief witness, be examined by a physician, and Judge Lavergne directed Dr. Villeneuve, of the Longue Pointe Asylum, to make an examination and report this afternoon.

True bills were returned against the following by the grand jury: David Black, theft; Augustine Calmetto, shooting with intent to commit murder; Alfred Lavirtue, assault; C. Brennan, perjury; Thos. J. A. Donovan, obtaining money under false pretences, four counts; Thos. J. A. Donovan, conspiracy to defraud.

A verdict of no bill was brought in against Wilfrid J. Condon, accused of theft.

CITY HALL ANNEX NEEDED BY POLICE

Board of Control Will Consider Question of Providing New Cell Space.

The Board of Control to-day decided to take up the question of building a City Hall annex in order to provide new headquarters for the police, with cells and waiting rooms for prisoners, and a Recorder's Court.

Mr. Recorder Weir appeared before the members to urge the absolute need of providing sanitary cells in place of those now available, and improved accommodation for women prisoners.

Ald. Gauvin, who was present during the conference, interposed with a proposition that the Board should take up consideration of what he said was the necessity for the establishment of a separate civic court and the appointment of a third Recorder. He said it was nothing short of a nuisance that respectable men and women should have to appear for offences against such by-laws as the one which compels citizens to clean their sidewalks, and have to stand cheek by jowl with the scum of the city who were brought up for offences under the criminal law.

The Board saw justice in the proposition, but it was said that in order to carry it into effect a new court building would have to be built.

Recorder Weir remarked that this would be a very practicable thing to do, and at the same time he agreed with the proposition for the appointment of a third recorder.

The Board said it was a big proposition and required time for study. They promised to give it full and early consideration.

Rev. Dr. Abbott-Smith, of Montreal, and Rev. A. J. Doull, of Westmount, are the guests of the Rev. Canon Allnatt and Mrs. Allnatt at "Harrold Lodge," Lennoxville.

THE NEW CITY COUNCIL—Alderman Tetreau.

BOARD OF CONTROL LACKS THE POWER TO HOLD INQUIRY

City Attorney Declares Special Committee Must Take Up Police Election Charges.

According to the opinion of the city law department, the inquiry into the conduct of Constable Pelletier and other members of the police force in the last municipal election in St. Jean Baptiste Ward will have to be referred to a special committee of aldermen.

"If a full investigation is granted," said one of the men who have been making special inquiries into the matter, "the revelations made before the Royal Commission will, according to the evidence as I know it, be insignificant in comparison. There has been a very great deal of dirty business conducted in St. Jean Baptiste Ward, believe me."

The question of the powers of the Board of Control to hold the investigation was referred by Mr. Ethier, the chief city attorney, to Mr. Lavallee last night, and the latter, after looking into the law, finds there is nothing in the city charter which would empower the Board of Control to put witnesses under oath.

This power is specifically provided for by the passing of a resolution by Council to constitute for all civic investigations a special committee of aldermen, who, moreover, have, in virtue of their office, the powers of justices of the peace to put under oath persons appearing before them to give testimony in any cause.

It is submitted that there is nothing in the law giving this power to the members of the Board of Control, and they will be accordingly advised to refer the case of Pelletier to the City Council.

The application for a full investigation into the conduct of the police in St. Jean Baptiste Ward will be vigorously urged before the Council, if the case is referred there, and it is stated that some startling evidence will be forthcoming if the scope of the inquiry is widened beyond Pelletier's relations with the election.

In fact, Mr. Asselin states that he is only making his appeal against Pelletier merely to open the door for an investigation into the conduct of certain other members of the force.

MOVING PICTURE CASES TO BE HURRIED

Decision That Quebec Law is Intra Vires of Council Affects Montreal.

Forty-five or fifty cases are pending before the Montreal Police Magistrates against proprietors of moving picture shows, charging them with having conducted their picture shows on Sundays contrary to the law.

The judgment of Judge Cimon, in the Superior Court at Quebec, deciding that the city of Quebec had power to pass a law prohibiting Sunday performances is expected to hurry the cases to a conclusion in Montreal.

Judge Leet, before whom most of the cases are pending, was seen by a representative of the Star to-day in relation to the prosecutions, and when asked if the Cimon judgment would result in bringing the cases to an early trial, he replied:

"Not necessarily, but it may lead the Government to speedy action. As the cases stand, a writ of prohibition was applied for and issued in relation to one of the convictions, recorded. Mr. Justice Pagnuelo has dismissed the writ, but an appeal has been entered against this decision.

"Now, however, that the Superior Court at Quebec has ruled that a municipal council has the right to prohibit Sunday performances of moving pictures, and that the existing by-law, therefore, is not ultra vires, the question concerning the Montreal 'scopes ought to be settled without much further delay."

THIS ITALIAN MAY KNOW SOMETHING OF ST. GEORGE ST. SHOOTING

Still another Italian has been arrested in connection with the St. George street shooting affray, in which Joseph Rosanni was so badly wounded. Nicola Patrimas was this morning arraigned before Judge Lanctot on a charge of vagrancy. He pleaded not guilty and was remanded until Friday. Patrimas is believed to know something of the shooting, and it is principally on this charge that he is being held.

Site for Experimental Farm.

Special to The Montreal Star.

Kentville, N.S., March 2.—The Provincial Government has purchased the Sharp farm here, as the site for a Dominion Fruit Experimental Station, price $11,000.

AVALANCHE HURLED TWO TRAINS INTO A YAWNING ABYSS

Slide Mile Long Wiped Out Twenty-three Lives at Wellington, Idaho.

Wallace, Idaho, March 2.—Working desperately and almost exhausted, miners are trying to dig from packed ice, snow and wreckage, the dead victims of the six avalanches which occurred within the last two days. Monday's death roll of nineteen has been increased to thirty-one, and it is believed more dead will be found in the splintered cabins which housed the families of the miners.

At Mace, where the first avalanche struck, eleven are known to be dead and eight are badly injured. So far thirty men, women and children have been rescued from the Mace slide by the miners, who are still working in shifts.

At Burke, where the second slide occurred a few hours after the one at Mace, five are known to be dead, and two badly injured.

At Carbonate Hill, where the third slide occurred, two are dead and half a dozen are injured.

Everett, Wash., March. 2.—Two Great Northern trains that have been stalled on the summit of the Cascade mountains since last Thursday, were hurled by a slide over the ledge into a 200-foot canyon, yesterday.

Sixty lives are known to have been lost when the mass of snow loose stones and uprooted trees hurled the two trains containing seventy sleeping persons over the narrow ledge of the high line down to the bottom of the canyon 200 feet below, and when the last reports were received twenty-five more were missing. Besides these a score are more or less seriously injured.

Complete lists of the injured cannot be obtained until rescuers have dug all the bodies out of the wreckage.

The lists available at present contain only the names of trainmen killed and injured.

Partial list of dead and injured follow: The dead—Trainmaster Blackburn, Everett; A. E. Longjoy, secretary to Superintendent O'Neill; Louis Walker, Everett, cook on Superintendent O'Neill's car. Seriously injured, J. D. Kurde, fireman.

The two trains that were carried by the great wave of ice and snow were the Westbound Spokane Limited and the Westbound Trans-Continental Fast Mail. The latter carried no passengers.

Most of the dead and injured are believed to have been passengers on the Spokane express, forty of whom were on the train at the time of the disaster. Besides these, thirty workmen, who had been engaged in the battle against the drifts that had been holding the two ill-fated trains imprisoned in the mountains since February 24, were sleeping in the day coaches.

Swept its Path Clear.

The avalanche rolled down the mountain at 4.20 a.m., the two trains with three locomotives, four powerful electric motors, the depot at Wellington and water tank were swept off the ledge, and deposited in a twisted mass of wreckage at the foot of the mountain.

The noise from the snowslide, which was a mile long, could be heard throughout the valley, and Superintendent O'Neill, who was directing the work of the night shift, marshalled his men and hurried to the rescue. A messenger was despatched at once for help.

The first news of the disaster was brought by John Wentzell, of Wellington, who staggered into Skyhomisk, eighteen miles from Wellington, yesterday.

"All wiped out," he cried, "nothing but smooth snow where the tracks stood and the trains were dumped into the canyon."

He was so exhausted from his long fight against the snow that it was several hours before he could give a coherent story.

Messages telling of the disaster were sent to Everett and relief trains bearing physicians and workers were made up and dispatched. Owing to the previous slides which have blocked the road and swept away portions of the track, the rescue trains can get no further than Scenic, whence the rescuers have to make their way on foot over the snow.

Another train bearing wrecking equipment and carrying undertakers and more workers left Everett late last night. A third train, carrying workmen and provisions enough to last five hundred persons ten days, was sent east this morning.

Funerals of Mace Victims.

With flags at half mast, stores and business houses closed, over a thousand people of the Coeur d'Alene mining district gathered here yesterday for the first funeral service for the victims of the great slides that visited the Mace and Burke districts. Union services, in which all the clergy of the city participated were held in the Masonic Temple Opera House, over the bodies of R. H. Pascoe, Eddie Pascoe, Inez Pascoe, Richard Moyle and Bert Shepperd.

General apprehension is driving to Wallace the residents of towns exposed to the danger of slides.

CRUSHED TO DEATH IN ASBESTOS PIT

Antonio Godbout Was Killed Instantaneously by Falling Rock Yesterday Afternoon.

Special to the Montreal Star.

Asbestos, Que., March 2.—Yesterday afternoon at 3.30 o'clock, an accident occurred in one of the pits of the Asbestos Asbestic, Ltd. Antonio Godbout, 30 years of age, was working at the 150 feet depth, when a large piece of rock suddenly broke from the top of the pit. Godbout tried to run away, but unfortunately slipped and fell on the ground. When he was found, his body was horribly smashed and covered with blood. Death was instantaneous.

Coroner Dr. Bachand summoned a jury who brought in a verdict of accidental death.

Antonio Godbout leaves a widow, who will avail herself of the new employers' liability law, and ask an indemnity from the Asbestos Asbestic Company.

Liberal Returned in Barnstaple.

London, March 2.—In the Barnstaple division, Devonshire, Mr. E. J. Soames was returned unopposed at the by-election occasioned by his appointment as a Junior Lord of the Treasury.

NO EVIDENCE THAT LEGATEE HAD WILLS MADE IN HIS FAVOR

Suit Alleging Exertion of Undue Influence is Dismissed by Mr. Justice Guerin.

"The will is well written, properly executed, and the regularity of the handwriting repels any suggestion that the hand of the deceased was guided when forming the letters of this document."

The above words form part of a judgment rendered by Mr. Justice Guerin, of the Superior Court, and deciding in favor of Mr. O'Hara Baynes, notary of Montreal, in a suit to set aside two holograph wills made by the late Sophia Florence Hofman, widow of Alfred Seybold Brown.

By a holograph will dated July 20, 1903, and a second holograph dated January 4,1909, Mrs. Brown made Mr. Baynes her universal legatee and sole executor, she dying without issue. Her estate consisted of wearing apparel and domestic utensils at her residence, 32 Emily street, about $100 deposited in the Bank of Montreal, about $1,000 deposited in the Montreal City and District Saving Bank, and forty shares of the capital stock of the Montreal Light, Heat and Power Company. Mrs. Brown died on July 11 of last year, and Mr. Baynes proceeded with the proving of the wills.

Harold B. Hofman, commission agent of Westmount, brother of Mrs. Brown, intervened, however. He took out a writ of saisie conservatoire, and, by the suit brought before Mr. Justice Guerin, sought to have the wills set aside. He alleged that his sister, suffering from alcoholism, was not in proper condition of mind when she made the wills. It was alleged further that undue influence had been used by Mr. Baynes, that Mr. Baynes had visited the deceased frequently and sought to make her believe that he had rendered her great services for which she had not remunerated him.

His Lordship, however, did not find the allegations of the plaintiff well-founded, and dismissed the action. The wills, he said, did not show by their caligraphy, appearance or execution any peculiarities which would tend to excite suspicion of a biassed mind, that the deceased was on the date of the execution incompetent, mentally or physically, to make such instruments. There was no evidence that the hand of the deceased had been guided.

"The deceased," His Lordship proceeded, "had evidently become deeply enamored of the defendant (Baynes), about whom in her delirium she raved, but it does not appear that he ever tried to prevent her relatives from going to see her whenever they desired so to do, although his frequent visits to the deceased may explain in part the infrequency of their visits."

INTERCOLONIAL BRANCH LINE BILL IN SENATE.

Senators Cloran and Casgrain Defended Bill on Business Principles of Administration.

Special to the Montreal Star.

Ottawa, March 2.—A continuation of the debate on the Intercolonial Branch Lines Bill, a pertinent enquiry about the Insurance Bill, and some matters of routine were the features of yesterday's sitting of the Senate.

The debate on the Intercolonial Railway bill was resumed by Senator Cloran. He said he could approve of the expenditure of ninety-five millions which had been spent on the Intercolonial to-day, on the basis of judgment given last Saturday that a man may do a wrong thing as long as it was done in good faith. He believed that the men who had spent the money on the Intercolonial in the first place had acted in good faith. All had the interest of Canada and the welfare of the Intercolonial at heart. Hon. Mr. Graham, who introduced this bill, was a man of conspicuous ability and integrity, and he had recently given a demonstration of his worth by removing patronage from the road. The line was not a business proposition, but a sentimental one. It had been built to satisfy a noble sentiment..

The debate was adjourned by Senator McHugh.

Legality of Insurance Act.

Sir Mackenzie Bowell called the Government's attention to the fact that the constitutional soundness of the Insurance Act, according to a press report, had been recently called into question in the Ontario High Court. In view of the fact that Judge Leet, of Montreal, had recently given judgment that the Insurance Act was ultra vires, and that the provinces only had jurisdiction in insurance legislation, Sir Mackenzie wanted to know if the Government had sent counsel to represent them at the trial in Toronto, and whether any steps had been taken to obtain an opinion on the question of insurance jurisdiction from the Privy Council?

Sir Richard Cartwright said that he would call the attention of the Minister of Justice to this matter.

The bill amending the Annuities' Act was put through committee. Senator Frost said he had received a petition asking that the rates for annuities for women be reduced. He would move an amendment on the third reading.

Senator E. M. Farrell was introduced by Senators McGregor and Comeau.

Steamship Arrivals.

Steamer.	At.	From.
Pretorian	Halifax	Glasgow
Berlin	New York	Genoa
Campania	New York	Fiume
Duca d'Aosta	New York	Genoa
Lake Michigan	London	Halifax
Minnehaha	London	New York
United States	Copenhagen	New York
Caronia	Gibraltar	New York
Cedric	Naples	New York
Cymric	New York	Liverpool
Ancon	New York	Naples

Steamship Sailings.

Steamer.	From.	To.
Corinthian	Havre	St. John

Nineteen Typhoid Cases.

According to a report of the Civic Contagious Diseases Department there were nineteen new cases of typhoid in the city last week.

Lighter Work Ahead.

The Grand Trunk Pacific has now been completed as far as Edson, 120 miles west of Edmonton. From this point Foley, Welsh and Stewart have one thousand teams hauling supplies and cashing them along the survey as far west as Tete Jaune Cache, which is over the hill beyond Yellowhead.

Beyond the Pass the work along the Fraser, the Nechacco and the Bulkley, will be considerably lighter than it is near the summit, and very much lighter than it was along the Skeena, where the grade is now being finished.

PROSPERITY OF WORLD DEPENDS UPON ITS PEACE

King Edward Expresses Thankfulness for Existence of Concord Throughout Christendom.

Special to The Montreal Star.

London, March 2.—At a reception today to the Archbishops of York and Canterbury and members of the Convocation of each Diocese, King Edward made some noteworthy comments on peace. These convocations of York and Canterbury, consisting of bishop and clergy, are supposed to govern the Church of England. With the advent of every new Parliament there is a fresh ecclesiastical election.

Replying to address of the Convocation of Canterbury His Majesty said:

"Your recognition of my efforts to maintain the peace of the world gives me special pleasure.

"Upon peace, the health, happiness, and material progress of all nations depends. It is my constant prayer that our country may be spared the perils and miseries of war, which, in this modern age, must involve the ruin of millions."

Replying to the address of the Convocation of York, the King reiterated his thankfulness for their expressed desire for peace. He continued:—

"I join with you in my thanks to God that the maintenance of good faith and amity between the great powers and the concord in Christendom is still unbroken, and that rarely in the history of the world has the idea of war been more repulsive, or the desire for peace more widely cherished throughout my empire."

ST. JOHN, N.B.—Peter D. Wilson is dead, aged 86 years.

Elizabeth J., widow of John Keith, died in Dorchester, Mass., aged 74 years.

Constipation.

No one need expect to be healthy if the bowels are allowed to become clogged up. A free motion of the bowels daily should be the rule with everyone who aspires to perfect health.

Costiveness or constipation clogs the bowels, chokes up the natural outlet of impure matter, and retains in the system the poisonous effete waste products of nature, causing bad blood, dyspepsia, headache, biliousness, foul humors, pimples, boils, blotches, piles, etc. Burdock Blood Bitters has built up an unrivalled reputation as a cure for constipation and all the diseases which arise from it.

Constipation Cured.

Mr. Burns Woodcock, Nashwaak Bridge, N.S., writes: "For over two years my wife was troubled with constipation. "She tried several physicians, but could get no relief, but after taking three bottles of Burdock Blood Bitters she was completely cured and is to-day in good health. My wife and I cannot speak too highly of Burdock Blood Bitters."

For sale by all dealers.

Manufactured only by The T. Milburn Co., Limited, Toronto, Ont.

MOVE TO HAVE THE STREET RAILWAY CLEAR THE STREETS

By-Law Being Prepared to That Effect—City Surveyor in Favor of the Scheme.

"I intend to move in Council that the present antiquated system of removing snow be done away with." Such were the words to-day of a new member of the Council.

"I shall ask that a by-law be framed so the Street Railway Company will remove all the snow from streets where there are car tracks. I have it from officials of the company that they are willing to undertake this task. There are quite a number of cities where street car companies remove the snow; and it can be accomplished in Montreal. Electric appliances can be used so the snow can be swept to the sides of streets, then put into box cars and dumped in vacant places. Not only would the cost of removal be greatly reduced, but the streets would be cleared in a tithe of the present time. I also understand the company would be willing to clean and water the streets, where there are car tracks, in summer.

"There is no reason that Montreal should be behind other cities in matters such as these. Our city would be much more attractive both in winter and summer if the streets were properly cared for.'

Being seen in regard to these important reforms, City Surveyor Barlow said it was perfectly feasible for the Street Railway Company to undertake the task of removing the snow and of watering and cleaning the streets. Personally he would favor these changes. He was sure the cost of removing the snow would be greatly reduced. As to the thoroughfares, they would be far more satisfactory. He did not know just what terms the company would demand for these public services.

NEW YORK STAGE PURE, DECLARES GOTHAM PASTOR

Rev. Dr. Keigwin, pastor of the West End Presbyterian Church, New York, was the guest of honor at the annual dinner of the Young Men's League of the American Presbyterian Church, last night. In the course of an address on "The Challenge of the Hour." Dr. Keigwin paid tribute to the purity of the New York stage. Speaking from personal experience the preacher said it was impossible to find a salacious theatre in New York. He had seen plays of all descriptions there, and New York did not put on anything that did not pay.

Mr. Frank L. Benedict presided. Speeches were also made by Messrs. L. T. Walls, E. E. Howard, Max Hill, Geo. Hanna, W. Gordon Brown, and Dr. Nutter.

May Lose Grocery Licenses.

Notices have been received by a number of retail grocers in the city to the effect that their licenses might not be renewed. These cases will be decided by the Commission during the week and judgment rendered on Tuesday next.

The following transfers were granted at yesterday's meeting: C. Guay to Paul Turgeon, 188 St. Antoine st.; J. Lamoureux to Leon Archambault, 1290 Notre Dame street west.

Robbed in Vitre Street.

Beaten and robbed, Joseph Larue, of Laprairie, was left unconscious last night in Vitre street after he had been held up by three men. Larue was near St. Dominique street when he was assaulted. The thieves were rough in method and cut out their victim's pocket to get at his money. A passer-by found the man lying in the street, and reported the affair to a patrolman.

St. John Collections Increased.

St. John, N.B., March 2.—The customs collections here during February were $109,285, an increase of $7,618 over February of last year.

Name on Egg Wins Husband

Bedford, Ind.—Miss Daisy Talbott, a farmer's daughter near Bono, wrote her name and address on an egg, which was sent with others to a wholesaler. The latter shipped the egg to Decatur, Ind., where it was bought by Joseph Palmer, who wrote to Miss Talbott. Letters were exchanged, which resulted recently in a wedding.

Good results follow the use of "Fruit-a-tives" in all cases of Stomach, Liver, Kidney and Skin Troubles.

Where there is Indigestion, Constipation, Biliousness, Pain in the Back, Rash on the skin, the benefits of "Fruit-a-tives" are quickly appreciated.

"Fruit-a-tives," made from concentrated and intensified fruit juice, acts directly on the digestive and eliminating organs of the body, and at the same time is the best of tonics to purify and enrich the blood and build up the general health.

At dealers—50c. a box, 6 for $2.50, or trial size 25c.—or sent postpaid on receipt of price by Fruit-a-tives Limited, Ottawa.

GORDON'S CONSUMPTION CURE

the great cough and cold killer; cures in twenty-four hours. Take no substitutes. Sold at all druggists and at Lyons, the Original Cute Rate Druggist, 8 Bleury st., corner Drummond and St. Catherine, and corner Farm and Wellington streets.

42 117 3aw

BUSINESS IS GOOD ON THE INTERCOLONIAL

Mr. W. A. Campbell, the new deputy minister of railways, presided yesterday for the first time over the governing board of the Intercolonial Railway, at a meeting held in Montreal. It was stated at this meeting that the business of the road is generally very satisfactory. Requests were received from residents of St. John for improved train facilities to such suburbs as Rothesay and Hampton, and it was decided to put on extra trains to meet their wishes.

Mr. W. E. Tiffin, one of the commissioners, stated after the meeting that the prospects for tourist business in the Maritime Provinces, as indicated by inquiries from the United States, are unusually good, and the Commissioners are looking forward to one of the best years in the history of the road.

PORT ARTHUR, Ont.—W. G. Whiteside, prominent in Western Ontario labor circles, is dead.

No More Torture From Eczema

Relief quick and cure certain when DR. CHASE'S OINTMENT is used.

There is no form of itching skin disease which can defy the extraordinry curative powers of Dr. Chase's Ointment.

This is a strong statement, and is only made after years of experience with the use of this preparation in the most horrible cases of eczema which you could imagine.

Relief from the terrible itching comes with the first few applications, and then it is a question of patiently applying the ointment and watching the natural process of healing, which is set in operation by this great healer.

There are lots of cures to refer to, but what you want is actual trial in your own case, when you will soon realize that there is no disputing the wonderful healing power of Dr. Chase's Ointment.

If you have Eczema or any form of itching skin disease don't let an hour pass before sending for this treatment. 60 cts. a box, all dealers, or Edmanson, Bates & Co., Toronto.

The attention of the Department of Lands having been directed to the fact that certain persons are advertising British Columbia Government lands in such a manner as to create the impression that they are the authorized selling agents of the Government for such lands, it has been deemed necessary to warn the public that all such advertisements are misleading.

Vacant and unreserved lands in the Province of British Columbia are open to purchase under the Land Act, but the provisions of this Act require that all applications for the purchase of such lands be made to the Assistant Commissioner of Lands for the District in which such lands may be situate, and such Commissioners are the only Agents whom the Government of British Columbia recognize as having jurisdiction over vacant and unoccupied Crown lands, and are the only persons entitled to receive applications for the purchase of such lands. All of these Commissioners are residents of their respective districts, and no person or Company resident or domiciled outside the Province of British Columbia has any authority for offering British Columbia Government lands for sale under any conditions whatever.

PRICE ELLISON,
Chief Commissioner of Lands.

Department of Lands,
Victoria, B.C.,
January 28th, 1910. 36 26

OUR

New Wall Paper

SHOWROOMS

NOW READY FOR BUSINESS

The very latest Spring Suggestions for 1910 in **WALL DECORATIONS** from 3 Continents now at Montreal's disposal.

The G. A. Holland & Son Co.

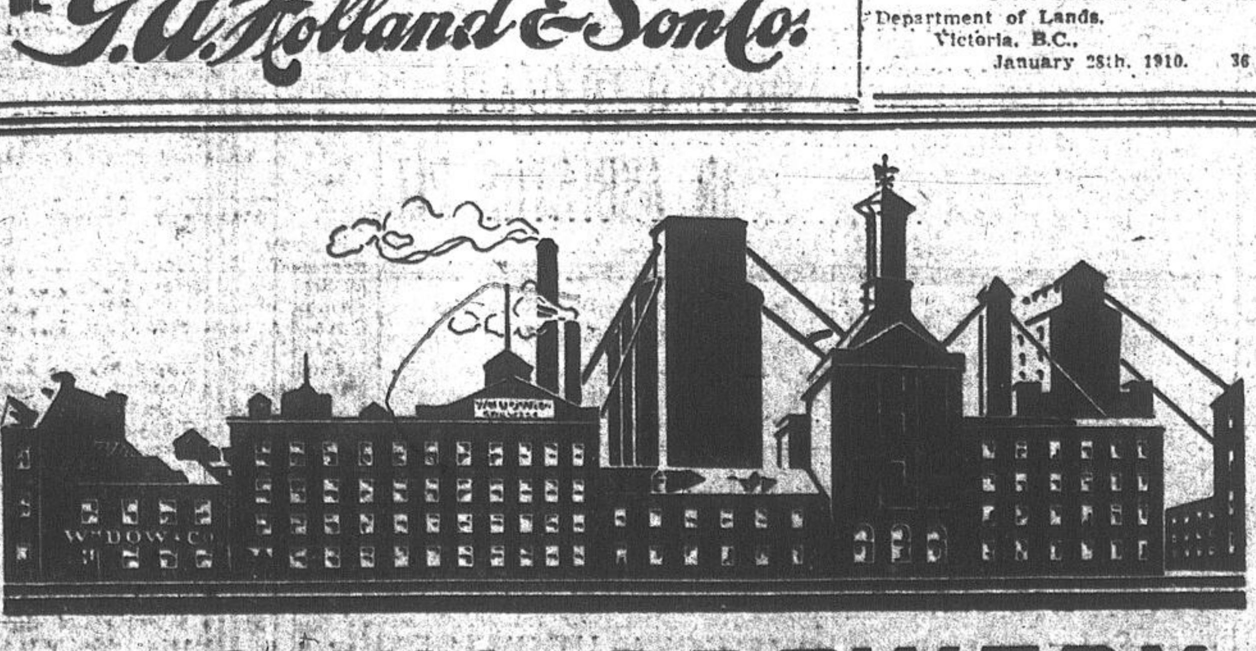

DOW'S BREWERY

High Class ALES and STOUTS, exclusively.
The Standard in Canada for over 100 Years.

Every "Dow" Product is now at its Best and Guaranteed to be up to the Old Standard.

The National Breweries, Limited, Montreal, Successors to Wm. Dow & Co.

For Sale by all Dealers and at Leading Bars and Cafes.

49 3eod

SHOP BY MAIL.—Those who cannot come to the store may buy by mail with the assurance of intelligent service. An experienced shopper will personally and promptly fill your order. We guarantee Satisfaction.

USE A TRANSFER CARD

When buying in more than one section of the store, and pay the total amount of your purchases at the Accommodation Bureau. This saves waiting for change and also insures your parcels being delivered all together.

Women's Vests for 20c

Women's Ribbed Vests, low neck, short or no sleeves, sizes 34, 36 and 38, fine elastic garments, large full make. Special, each 20c

We hasten to Announce that Hair Lyke Hair Nets

are again available, supply has for some weeks past been entirely inadequate to meet the demand, but an extra large shipment reached us a few days ago, and for a time at least we shall be able to supply you with any shade in these popular nets at, each. 5c
They're 10c anywhere else.

Carpet Store: 553 St. Catherine Street
1st Door West of Lyric Hall Entrance

W. H. Scroggie Limited

St. Catherine and Peel Sts.

BARGAINS IN

Spring Hosiery

Women's Lisle and Cotton Hose, all colors. Reg. 25c and 35c. For.... 21c

Women's Mercerized Lisle Hose, plain and embroidered effects, special garter tops, all colors. Reg. 35c to 45c. For 29c

Spring Weight Cashmere Hose, full fashioned, seamless feet, spliced heels and toes. Special 35c
3 pairs for $1.00

WOMEN'S STYLISH OUTER APPAREL

We are showing a handsome range of new garments for spring wear. The styles and fabrics are right for already they are selling freely.

We confidently invite you to inspect our line and we believe you will be speedily convinced that we are offering stylish, dependable apparel at temptingly modest prices.

WOMEN'S CLOTH SUITS.
The best styles and most fashionable fabrics in all colors and sizes. $12.50, $13.98, $18.00 and $22.

MISSES' CLOTH SUITS.
An excellent assortment of styles and colors in pure wool materials. $12.50 and $13.98.

WOMEN'S CLOTH DRESSES.
A magnificent showing of clever models. $12.00, $15.00, $16.75 and $17.98.

COATS FOR MISSES.
An exceedingly smart model made up in a pure wool Shepherd check. This coat is beautifully tailored, and a special value at our low price. $6.98.

WATERPROOF COATS FOR WOMEN.
We show a splendid assortment of these practical garments from $7.50 to $18.00. Our $7.50 line is an imported rubberized material, made into a stylish high collar model. Our $18.00 coat is pure silk rubberized and there is no better garment at any price. Between those two prices we have various others.

NEW MILLINERY TULLES

Tulles are to be largely used on Spring Millinery, whilst many smart dressers are using Choux, or soft folds to freshen up their winter hats. For these reasons you will be glad to know that part of our spring importations are in—lovely, fresh goods in all the newest colors. The quality is such as is usually sold for 35c. Price, Thursday, yd. 25c

Women's $1.65 Flannelette Nightgowns 97c

LADIES' GOOD QUALITY FLANNELETTE GOWNS, high or low neck, trimmed with lace or embroidery, in several styles, slighly soiled; colors are pink and pale blue. Values up to $1.65 To clear.......... 97c

LADIES' STRIPED FLANNELETTE GOWNS, finished around neck, yoke and sleeves, with frills. Regularly 75c; Special.......... 69c

LADIES' GOOD QUALITY FLANNELETTE SKIRTS, tucked flounce, finished with two rows of fancy silk stitching and embroidery edging; colors are white, pink and blue; length, 30, 32, 34 inches; regular 75c; special.......... 69c

Bias Filled Corsets

READY NOW WITH COMPLETE ASSORTMENTS

B&I STYLE 1215

Simultaneously with the planning of your spring gowns comes the thought of a new corset. And in this connection let us suggest that you cannot do better than make your selection from our superb stock, which includes all makes of merit—several of which are exclusive with us.

Among the latter are "Bias Filled Corset," which though we have shown them but a comparatively short time, are decidedly popular. There are models for both stout and slender figures, and prices are very moderate for corsets of such style and quality. Ask our corsetiere about them.

Prices from $1.35 to $2.50.

UNDERMUSLINS

Fine Cambric Gowns, slipover style, yoke trimmed with embroidery insertion, short sleeves, finished with lace and ribbon. Price...$1.98

Fine Cambric Skirts, deep lawn tucked flounce, trimmed with three rows of lace insertion and edging. Price..........$1.75

Fine quality Cambric Corset Covers, full front, trimmed with lace and embroidery insertion, edging and ribbon. Price......$1.25

Fine quality Cambric Drawers, deep lawn embroidery flounce, finished with tucks. Price..........$1.25

Cushion Tops

Tinted Cushion Tops, size 22 x 22, all the latest designs, American Beauty Rose, Poppy, Maple Leaf Forever, Canada the Land of the Maple, plain wreath, Smokers, and Wallachian designs. Reg. 29c. For, each..........23c

Tinted Cushion Cases, tinted on fawn goods with pretty head design, all finished ready to slip cushion in. Regular 29c. For, each..........19c

Cretonne Cushion Cases, sizes 20x20, bright colors, in floral patterns, in red, blue, pink and white, with frill and back to match. Reg. 39c. For..........25c

See To-morrow's Advertisement about the Great Factory Sale of WASH GOODS.

Complete details will be given about this Gigantic Purchase. See the Window Display, and see the wonderful bargains for Friday. The Sale will start sharp at 8 a.m.

NEW TURBAN PINS

We've just imported—direct from the makers—One Hundred Gross of Turban Hair Pins—the kind that gives such an artistic finish to the modish coiffure. Because we bought direct, in large quantities, we've saved you both the middleman's profit and a trade discount; and our prices you'll find are quite 25 per cent. less than other stores. This lot includes all the latest designs in both plain and fancy pins. Prices range from

8c to 75c

Black Taffeta SILK RIBBONS

Reg. 25c to 29c quality for 12c yard. Hundreds of yards of the best quality black all silk taffeta ribbons, good close weave, with bright lustrous finish, suitable for all kinds of trimmings, children's hair bows, ties, etc.

These ribbons are fully 4 1-2 ins. wide, with good heavy edge, and just enough firmness for making pretty bows, rosettes, etc. Special, yard..........12c

Thursday's Grocery Bargains

Our Prices Reduce Household Expenses

Item	Price
Cowan's Cooking Chocolate, 1-2 lb.	15c
Sparkling Jelly Marmalade, 2 1-lb. jars	25c
Cape Cod Cranberries, 2 qts.	23c
Cooking and Table Apples, peck	30c
Puffed Rice or Malta Vita, 3 pkts.	25c
Strathcona Flour, 24 lbs.	79c
Baker's Cocoa, 1-2 lb. tins	20c
Potted Tongue, Ham and Veal, 2 cans	23c
Fresh Sausages, 2 lbs.	25c
Mason's O.K. Sauce, bot.	23c
Gold Dust Corn Meal, 8 lbs.	25c
Pure Borax, 3 1-lb. pkts.	25c

Men's $1 Undershirts, 46c

Men's heavy elastic ribbed all wool Undershirts, odd sizes, good values at $1.00. To clear at..........46c

Men's all silk Ties, reversible, Derby shape, good assortment of colors and patterns. Reg. 45c. For..........21c

Men's all pure linen imported Handkerchiefs, 1-4 inch hemstitched, odd lines with initials. Reg. 40c. For..........23c

Three Curtain Specials

Third Floor.

25 pcs. Curtain Nets, 40 to 54 ins. wide. Reg. prices 12 1-2c to 25c. Thursday, 8c to 15c

75 odd Curtains, Nottingham and Swiss net, full size. Reg. $3.50 pair, Thursday, each......65c

We have just 95 Curtain Corners, must be cleared, in Nottingham Swiss net. Worth 50c. Thursday..........19c

Hose Supporters 25c

The best hose supporters ever offered in Montreal for the money, made with moire pad and four straps of extra heavy plain web elastic, 1 1-8 inches wide, fitted with the new C. M. C. clasp, guaranteed not to slip, tear or wear the stockings. A full range of colors. Extra special..........25c

Pap-Sag TABLETS

CURE DYSPEPSIA

Pap-Sag Tablets are most Powerful to cure Stomach Disorders, Dyspepsia, Gastralgia, Enteritis, Gastritis, Indigestion, Heartburn, Dilatation, Fetid Breath.

For sale by all Druggists. Sent also by Mail on Receipt of Price.

50c PER BOX, $2.50 FOR SIX BOXES

WE MAIL A FREE SAMPLE WHEN REQUESTED

ADDRESS: PAP-SAG COMPANY MONTREAL

38 tu sаw

Was Congratulated by Leaders.

Ottawa, March 2. — Conductor Thomas Reynolds, of the Canadian Pacific Railway, whose heroic conduct in rescuing passengers from the submerged cars in the recent Spanish River railway wreck earned for him the Albert medal, paid a visit to the Parliament Buildings yesterday and was warmly congratulated by Sir Wilfrid Laurier and Mr. R. L. Borden.

COLDS CAUSE HEADACHE.
LAXATIVE BROMO Quinine, the world wide Cold and Grip remedy removes cause. Call for full name. Look for signature E. W. Grove. 25c.

Lad Was Frozen to Death.

Regina, Sask., March 2.—The first report of death in Monday's great storm reached here yesterday, when Wm. Smith came in from Kronan with the tale of the freezing of John Delelcheider, aged 17 years.

The lad lost his way while going from the barn to the house, so blinding was the snow, and the body was found yesterday right in the yard, frozen stiff.

Try our Optical department. R. Hemsley, 255 St. James St.

BAILIFF'S SALE—Province of Quebec, District of Montreal. No. 838. Superior Court. Debenhams (Canada), Limited, plaintiffs, vs. De. A. Mailly, defendant. On the 11th of March, 1910, at 2 of the clock in the afternoon, at the place of business of the said defendant, No. 677 Notre Dame street west, in the city of Montreal, will be sold, by authority of justice, all the goods and chattels of the said defendant, seized in this cause, consisting of fixtures, millinery, etc. S. C. MARSON, B.S.C. Montreal, March 1st, 1910.

The negroes of Virginia own $13,500,000. They control eight banks and five insurance companies.

BAILIFF'S SALE—Province of Quebec, District of Montreal. No. 15,559. Circuit Court. Louis Brunelle, plaintiff, vs. Luther Eberlin, defendant. On the 11th day of March, 1910, at eleven of the clock in the forenoon, at the domicile of the said defendant, No. 443 Fullum street, in the city of Montreal, will be sold, by authority of justice, all the goods and chattels of the said defendant, seized in this cause, consisting of house garnitures. J. C. E. TRUDEAU, B.S.C. Montreal, March 1st, 1910.

A London company has spent $500,000 in advertising in the last 25 years. This great campaign was launched by the expenditure of $50.

Hair Growth

Promoted by shampoos of Cuticura Soap and light dressings of Cuticura. This treatment allays itching and irritation, destroys hair parasites, cleanses, purifies and beautifies and tends to make the hair grow upon a clean, healthy scalp.

They still use the old-fashioned charcoal brazier for heating purposes in Spain. And in the Spanish inns that are not quite up-to-date enough to have braziers they make tiny smudges of green olive wood.

VANCOUVER ISLAND

VICTORIA

VANCOUVER ISLAND

VICTORIA, Vancouver Island, advanced greatly during 1909, and ALL PREVIOUS RECORDS WERE BROKEN, in the value of new buildings; bank clearances; amount of municipal work; sales of real estate; tourist trade, and in increase of population.

Victoria Must Make Enormous Progress During 1910, Because During 1910 the Following Will Be Under Way:

(1) The largest amount of municipal work in the history of Victoria, including such works as the permanent paving and modern lighting of Yates, Douglas, Fort and other streets.

(2) Alberni extension of the E. & N. Railway.

(3) Cowichan Lake extension of the E. & N. Railway.

(4) Construction of the Goldstream Pipe-line by the Esquimalt Waterworks Company; which, together with the existing City Waterworks system ensures a most abundant supply of water to Victoria and adjacent districts.

(5) Development of electric power at Jordan River, at a cost of $1,500,000.00, by the B. C. Electric Railway; and the extension of this Company's railway lines in the city of Victoria, and throughout the adjacent farming and fruit growing districts.

(6) Increased train services on the E. & N. Railway and on the V. & S. Railway.

(7) Many fine new buildings, such as the Empress Hotel addition of 68 rooms; the magnificent Pemberton block (said to be the largest office building in British Columbia); the "Times" newspaper and office building; the Sayward Block; large additions to the Parliament Buildings; Grand Trunk Pacific Railway's extensive docks and offices, and several other new wharves; new station of the Victoria & Sidney Railway; the $100,000.00 Y. M. C. A. Building; large addition to the Dominion Hotel; enlargement of sawmills; new schools, etc.

The Building Permits for January, 1910, show an increase of 66 per cent. over January, 1909.

(8) Completion of the magnificent scenic Mill Bay wagon and automobile road.

(9) The re-establishment of Esquimalt (two miles distant from Victoria's present boundary) as a Naval Base by the Canadian authorities.

(10) Extensive harbor improvements in Victoria Harbor.

(11) The laying out and improvement of several very large residential tracts adjacent to Victoria.

(12) In addition to the present large fleet of steamers entering Victoria, there will be an increase during 1910 of from fifteen to twenty passenger steamers alone, including such new vessels as the palatial Grand Trunk Pacific Railway's steamers, the "Prince Rupert" and "Prince George" (sister ships to the well-known C. P. R. "Princesses"), and various other large new vessels of the C. P. R., the Alaska Steamship Co., the Boscowitz Steamship Co., the Mackenzie Steamship Co., etc., etc.

Guarantee

The above facts are guaranteed to be an exact and correct list of some of the known improvements that are to be made during the year 1910.

Some Noteworthy Opinions

The Premier of British Columbia, in his New Year's message said: "British Columbia during the past year has enjoyed wonderful developments, and everything points to 1910 being the most prosperous year in the history of the Province. **THE EXPANSION OF THE COMING TWELVE MONTHS WILL BE UNEXAMPLED,** and an indication of the great future of the Pacific Coast of Canada." Victoria is the capital of British Columbia; the farthest West city in Canada; and the wealthiest per capita in America.

The Prince and Princess of Wales said of Victoria in 1901: "It was the most beautiful city they had seen in their trip around the world."

Lord Strathcona said on the first September, 1909: "It gives me great pleasure to see the progress which Victoria is making. It is one of the most desirable spots in the world. Indeed, I cannot conceive a more desirable place of residence."

Rudyard Kipling said of British Columbia's climate: "It is the most perfect in the world, and the best of it is experienced in Victoria."

We fully endorse the following extract from a New Year's Editorial in one of Victoria's newspapers: "Victoria is a magnet of itself; this climate of ours, and it does not belong to Victoria alone but extends over a large area, is one of the most valuable of our assets. Nature made this part of Vancouver Island for a home for people. She prepared the land for it, so that there may be innumerable homes and picturesque surroundings. She has spread out a series of panoramic views, such as one might search in vain elsewhere to discover. She endowed us with beautiful water stretches. She blessed us with the finest of climates. She protected us from malaria and insect pests. She gave our soil a fertility that will enable it to produce the finest of vegetables, fruits and flowers. These are real assets."

Greater Victoria today is the same size (namely about 50,000) that Seattle was in 1897 when the Klondike Rush began; we think those who read this page must agree with us when we assert, as we do, that Victoria's prospects today are undeniably superior to what Seattle's were when Seattle's great expansion commenced in 1897.

Victoria bank clearances for January, 1910, show an increase of 75 per cent over January, 1909.

General inquiries regarding Victoria or Vancouver Island may be addressed to the following:

The Mayor of Victoria
Victoria Board of Trade
Victoria Development Association

In Addition Victoria Confidently Anticipates the Following During the Year 1910:

(1) The Canadian Northern Railway to commence construction on the Barkley Sound and Victoria Railway, etc., as well as to commence construction on the mainland of British Columbia.

(2) The construction of various large new sawmills at Alberni, Cowichan Bay, and other points, and an enormous increase in the lumber business, as on Vancouver Island is the largest accessible compact body of merchantable timber in the world.

(3) Canadian Pacific Railway to clear up for settlement large tracts of land along the line of the E. & N. Railway.

(4) The construction at an early date of Iron and Steel Works on Vancouver Island.

(5) The opening up during 1910 of several new coal mines on Vancouver Island.

(6) The establishment at Victoria or Esquimalt (two miles distant from Victoria's present boundary) of additional shipbuilding facilities on a much larger scale than at present existing.

(7) We confidently look forward to a great increase in the population of Victoria during 1910, and with increased Steamship and Hotel accommodation the Tourist Season of 1910 will undoubtedly be the heaviest on record.

(8) We estimate that the "out-of-the-ordinary" expenditure during 1910 on new developments tributary to Victoria will amount to from $6,000,000 to $8,000,000.

Climate

The climate of Vancouver Island approximates closely that of Great Britain, modified by its geographical situation. The proximity of the snow-capped Olympian mountains has a marked effect on the summer temperature, which is never intensely hot, while the Japan current, striking the west coast, brings with it moisture and heat, which temper the severity of the winter. The remarkable advantages Victoria enjoys over all other coast points, the small amount of rainfall and moderate temperature, are strikingly illustrated in the meteorological returns for the years 1907, 1908, and 1909. The influence of the Japan current, and other factors combine to produce a result which is perhaps best shown by the fact that the isothermal lines showing highest temperature in summer and lowest temperature in the winter, intersect at Victoria, thus demonstrating that it enjoys the double advantage of both the ideal summer and ideal winter temperature. The following is a condensation of the returns in question:

Average temperature, 1907	50.5 deg.
" " 1908	50.0 deg.
" " 1909	48.5 deg.
Rainfall, 1907	22.0 ins.
" 1908	26.70 ins.
" 1909	29.98 ins.
Average highest temperature at Victoria during the last 20 years	84.2 deg.
Average lowest temperature at Victoria during last 20 years	17.3 deg.

Investors

Enquirers regarding investments, lands or homes will receive a list of reliable firms with whom they may safely transact business, upon application to the

VICTORIA DEVELOPMENT ASSOCIATION.

CANADIAN WHEAT SOON FOR EXPORT TO UNITED STATES

Hon. Sydney Fisher So Predicts, Addressing Students—Mayor on Georgian Bay Scheme.

Hon. Sydney Fisher, Minister of Agriculture.— "In a very few years our neighbors to the south will be looking to Canada for quantity of wheat, as they do now for quality."

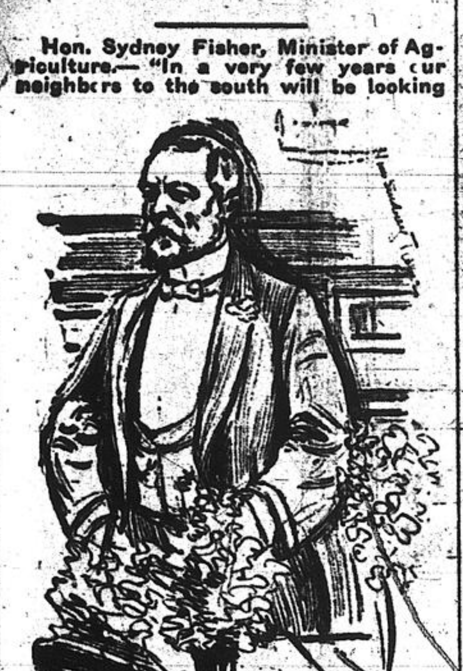

Hon. Sydney Fisher.

Mayor Guerin.—"If you will concentrate your energies on devising a scheme for tapping the Georgian Bay, Montreal will soon become the distributing point for the American Continent."

Controller F. L. Wanklyn.—"Engineers must ask the Government for the same protection and recognition accorded to doctors and lawyers."

Principal Peterson.—"McGill took no small part in the recent municipal reconstruction; we can therefore look to the future with confidence."

Dean Adams.—"One of the things we must be thankful for is that we still retain our professors in spite of starvation wages and the high cost of living."

Mr. John Kennedy, Consulting Engineer of the Montreal Harbor Commissioners.—"We must strive to put the engineering profession on the same footing with the Government as is the splendidly organized corps of trained men in India and the United States."

Student.—"Why does the Minister of Agriculture allow Russian hens to lay eggs in Canada?"

The McGill University spirit was never more aptly displayed than at the dinner of the Faculty of Applied Science at the Place Viger last night. In numbers and enthusiasm the function was far ahead of the former class dinners, which had been abolished in favor of a general dinner for the four years. Hon. Sydney Fisher, Minister of Agriculture, was the guest of honor. The guests numbered many prominent engineers, including Controller Wanklyn, Mr. John Kennedy, a pioneer in engineering in Canada; and Mr. Frederick W. Cowie, Harbor Engineer.

Hon. Sydney Fisher.

Hon. Sydney Fisher was accorded a hearty welcome. "Dear Old McGill," he said, "I do not need the assurances of the students that you are all right; I can see it in the faces of those around me. I am glad to hear the euphonious yells and college yells, which are strangely remindful of the Parliament Buildings."

The Minister outlined the wonderful opportunities for the engineer in Canada. The country was crying aloud for men of skill in the sciences, following the steady influx of capital for development. It was to the engineering profession and that of agriculture that Canada owed the marked progress of the last generation, and it was to the skilled engineers and scientists in agriculture that she looked for a continuation of her growth. Opportunities were manifesting themselves daily, a happy augury for the young men who were receiving their technical training at McGill. At one time Canada was forced to go abroad for trained men, but the change had happily come about that Canada was actually sending men to Europe.

"At the present moment," went on the Minister, "when the minds of the people are tuned to the cries of militarism and navalism, to a study of the arts of destruction instead of construction, it is good to see the steady progress being made in the advancement of learning in the arts and sciences. Canada is young, and her peoples are responsible for the development of the immense natural resources that were never equalled in the possession of any other nation. We must call upon you, therefore, gentlemen, to protect us from the errors committed during the building of the nation, to the south of us.

Eight Million Population.

"Next year it will be my duty to take the census. In 1901 the last time I computed the population of this country, there were approximately five million inhabitants. Next year I firmly believe the census will show eight millions, an increase in the past ten years of fifty per cent. In the course of the next generation we will be doubling and trebling our population which will mean that America will be sending her best blood to Canada, as we did in the early day of the United States' history. Canada provides the Old Country with her grain at present, and it will not be far in the future when Canada is the granary of the Empire."

Mr. Fisher alluded to the achievements of the agriculturalists in the three prairie provinces. The approximate million souls there gave 193 million dollars of produce, which was not equalled by any other existing thousand people. It was a matter of great pride to Canada to observe the work done in the three prairie provinces. Turning to the United States the speaker said that country in a short time would cease to export wheat, and would, perhaps in fifteen years, turn to Canada for quantity of wheat in the same measure as she does now for quality in wheat.

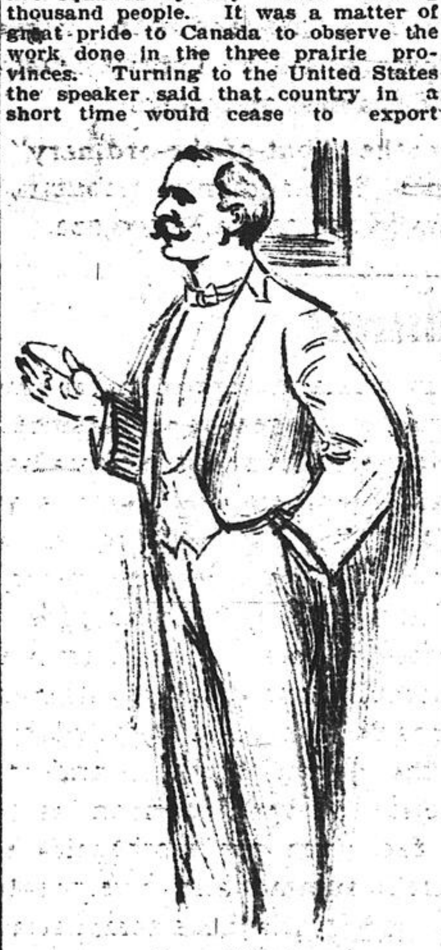

Dean Adams.

Moulders of the Country.

Mayor Dr. Guerin felt he was saluting the moulders of the possibilities of the country in addressing the students.

"We have a great country, which relies on you for development," he said. "The engineering profession has facilitated the growth to a great extent already, and many evidences of this are given right in the harbor of Montreal. If you get your wits to work on the tapping of Georgian Bay I am firmly convinced that Montreal will become the great distributing centre of the continent."

The speaker pointed out that it was the evening of St. David's Day, dear to the hearts of all engineers, and Controller Wanklyn was called upon.

Engineers Poorly Paid.

The controller mourned that the engineering profession was the poorest paid for the hardest work. The situation called for the same protection for engineers accorded by the Government to doctors and lawyers. The development of Montreal called always for engineers, and would undoubtedly be a great factor in solving the difficult problem of putting telephone and telegraph wires underground in the city limits. This was an undertaking that would undoubtedly be under way before very long. The speaker spoke of the hardships under which engineering students worked in his youthful days contrasting the methods then in use of teaching in workshops with the present method at McGill.

Dr. Peterson spoke of the difficulties in gaining the support of the wealthy in Montreal for the university; Dean Adams prophesied an aviation course on the college curriculum; Mr. John Kennedy outlined the necessity for Government recognition of engineers, and warned the students that when they left college they were only then embarking on a real study of engineering, and there were also speeches from Dean Moyse, Mr. Milton Hersey, Professor Evans, and Dr. Howard Barnes.

AVOCA, Ont.—Isabella Jane Crawford, wife of Robert Kelly, is dead, aged 77.

Petermann SHOES

Just a word to the men—

Because we do such a large Ladies' Shoe business, there are some men who do not know that nearly half this store is devoted to Men's Shoes.

Hanan's New York Shoes, at $8.
Napoleon Shoes, at $5 and $6 and $7.
Thermo-Sole Shoes, at $4, $5 and $6.

—and many cheaper lines of Men's Shoes—all of which we know to be good Shoes. I will not permit an unworthy shoe to gain entrance into this store—for Quality is the first word on our shoe examinations.

By the way—we take care of your repair work and consider the cobbling a most important part of our store.

Petermann Shoes Limited

J. M. Petermann,
517 St. Catherine St. West.

MARCOTTE BROS.' SALES.

IMPORTANT
AUCTION SALE
OF HIGH GRADE READY MADE
CLOTHING

THURSDAY, March 3, '10
at 11 o'clock a.m.,

At our rooms, No. 69 St. James street, Montreal, Que.

We have received instructions from a Montreal bank to sell, at public auction, en bloc, a stock of fine ready-made clothing, to the amount of $10,347.04, to cover advances made on same, comprising:

Quantity of men's tweed and serge suits, youths' suits, boys' suits, assorted men's and youths' spring and winter overcoats, waterproof coats, boys' reefers, etc., etc., all best custom-made of finest cloths and latest style. The stock will be visible on Wednesday, the 2nd of March, from 10 o'clock a.m. to 5 p.m., at No. 380 St. Paul street, Montreal. For inventory and other information, apply to the undersigned.

MARCOTTE FRERES.
50 2 Auctioneers.

Auction Sale of Fine Mahogany Office Furniture & Fixtures

We have received instructions from Mr. A. Turcotte, Assignee, to sell at public auction, on Friday, March 4th, at 11 o'clock a.m., at our rooms, 69 St. James street, all the contents of three high-class offices, comprising: 2 fine mahogany roll top desks, 2 mahogany flat top desks, 1 typewriter desk, 1 mahogany sectional filing cabinet, 13 mahogany upholstered arm and tilter chairs, oak tables, card boxes, a lot of fine pictures and mahogany frames, 2 fine floor rugs, hall screen, office sundries, 1 typewriter, etc., etc., all of the finest quality, and only a short time in use. Sale in detail and without reserve.

MARCOTTE FRERES,
Auctioneers.
51 2

INSOLVENT NOTICE

In re REMINGTON & RIENDEAU, 1119 Mount Royal Ave. East, Montreal.

Sale by Auction, at No. 69 St. James Street, Montreal, on WEDNESDAY, 9th March, 1910, at 11 o'clock:

Stock of Gent's Furnishings	$1,006.83
Ladies' Wear	1,001.58
Fixtures	269.80
	$2,278.21

Store will be open on 8th inst.

VINET & DUFRESNE,
Assignees,
180 St. James Street,
Savings Bank Building.

MARCOTTE BROS.,
Auctioneers.

FRASER BROS.' SALES.

LARGE REGULAR AUCTION

OF SECOND-HAND HOUSEHOLD FURNITURE AND EFFECTS, Etc.
At our Salesrooms, No. 453 ST. JAMES STREET, corner Inspector,
FRIDAY MORNING, MARCH 4th,
at 10 O'Clock.

Consignments solicited. Prompt cash returns. Safe, clean, dry storage for furniture, pianos, baggage, etc. For private sale every day. New furniture, iron beds, and mattresses, bureaus and washstands. Also fireproof safes, sleighs, harness, etc.

FRASER BROS.,
48 5 Auctioneers.

M. HICKS & CO.'S SALES.

QUEEN'S AUCTIONEERS M. HICKS & CO.

Extensive Sale OF New and Second Furniture, etc.

Consisting of Parlor Sets, Odd and Fancy Chairs, Centre Tables, Golden Oak and Mission Chairs and Rockers, Walnut Bookcases, Oak Bookshelf, Oak and Walnut Bedroom Sets, single and double, all Brass and Brass and Enamel Beds, Mattresses, Pillows, Bedding, Oak and Walnut Sideboards, Oak Buffet, Extension Dining Tables, Leather Upholstered Dining Chairs, Crockery, Glassware, Belfast Linen, Quilts, Curtains, etc. at our Warerooms, No. 101 METCALFE ST.,

FRIDAY AFTERNOON, MARCH 4th,
At 2.30 O'Clock.
M. HICKS & CO.,
51 2 Auctioneers.

MARCOTTE BROS.' SALES.

INSOLVENT NOTICE

In re VICTOR PLANTE, 695 Ontario Street, Maisonneuve.

Sale by Auction at No. 69 St. James Street, Montreal, WEDNESDAY, 9th March, 1910, at 11 O'Clock:

Stock of Dry Goods	$2,201.07
Toys, etc.	84.93
Hats and Caps	63.20
Fixtures	162.30
	$2,511.50

Store will be open on 8th inst.

VINET & DUFRESNE,
Assignees,
180 St. James Street,
Savings Bank Building.

MARCOTTE BROS.,
Auctioneers.

HYPNOTIST WILL BE ARRESTED NOW

Put Saginaw Youth in Trance and Refuses to Waken Him Before Week End.

Special to The Montreal Star.

Saginaw, Mich., March 2.—On the complaint of several prominent citizens and the Humane Society, the police at midnight last night removed from the show window of a local musical house the rigid body of David Anderson, a young man who had been in a hypnotic trance for the past thirty-six hours.

The youth was placed in the trance by Prof. Powers, a professional hypnotist, who had gained great power over him, speaking through a 'phone from a distance of one hundred miles.

So far all efforts to awaken Anderson have been unavailing. Powers declares he will not come to Saginaw until the expiration of a week, and an order has been issued for his arrest.

THE HERPES COMES OUT

Frequently Shows Itself in the Same Place Every Winter.

The herpes very frequently shows itself only in the winter time and in identically the same spot every year. When it comes out, a little poslam should be at once applied, and this annoying skin affection will quickly vanish. Poslam is the new skin remedy which has cured thousands of the worst cases of eczema and eradicated facial and other disfigurements of years' standing. The terrible itching attending eczema is stopped with the first application, giving proof of its curative properties at the very outset.

In less serious skin affections, such as pimples, rash, herpes, blackheads, acne, barber's itch, etc., results show after an overnight application, only a small quantity being required to effect a cure. Those who use poslam for these minor skin troubles should immediately secure one of the special 50-cent packages recently adopted to meet such needs. Both the 50-cent package and the regular $2 jar may be obtained at Robert H. Bryson's and Quenneville & Guerin's, also other leading drug stores.

Samples for experimental purposes may be had free of charge by writing direct to the Emergency Laboratories, 32 West Twenty-fifth Street, New York City.

"It is fine, full, perfect that I taste."
SHAKESPEARE (Troilus and Cressida.)

Whisky and Advertising

Whisky is generally judged by its advertising — not by a critical comparison.

TRY A GLASS OF

SANDY MACDONALD
SPECIAL LIQUEUR
SCOTCH WHISKY
(10 Years Old)

It will reveal a higher standard of perfection, as it is aged for ten years in wood, before being bottled — which explains its superior flavor and absolute digestibility.

31 TASTE IT—Quality will do the rest.

ALEXANDER & MACDONALD, Distillers, LEITH, Scotland.

RAE & DONNELLY'S SALES.

THE PEOPLES AUCTIONEERS

Auction Sale Of New and Second-Hand FURNITURE AND CARPETS

At Our Rooms,
241 and 243 St. James Street
—ON—
Friday Afternoon, March 4, 1910
At 2.30 P.M. Sharp,

consisting of new Carpet Squares in various sizes and handsome designs, Axminster, Royal Wilton, Brussels, Tapestry and other grades, Linoleums and Oilcloths, Curtains, Portieres and Table Linen, House Furnishings, etc.

Also very handsome Upright Pianos, as good as new, and very neat Parlor, Bedroom and Dining Room Furniture, Brass and Iron Bedsteads, Springs and Mattresses, Blankets, Belfast Table Linens, Napery, and a large assortment of Dry Goods, etc Also a lot of Second-hand Furniture removed from a private residence for convenience of sale. Without Reserve.

RAE & DONNELLY,
51 2 Auctioneers.

FRASER BROS.' SALES.

Pair Valuable Carriage Horses, etc. by Auction

We will sell by auction at our Salesrooms, 131 to 137 INSPECTOR STREET, corner St. James Street, without reserve, on

THURSDAY, 3rd MARCH, at 2.30,

A Pair Handsome Chestnut Carriage Horses, both 6 years old, 16 hands high, perfect in all harness, thoroughly city-broken and fearless; have flowing manes and tails; will be sold separately or together. Also two stylish Family Sleighs, Set S.M. Double Harness, Imported Horse Blankets, etc.

FRASER BROS.,
49 3 Auctioneers.

PLAIN FACTS FOR THE HOUSEHOLDER!

Now is the time to think of fixing up that home of yours. The Metropolitan will help the good cause along by selling you Furniture, Rugs, Carpets, Stoves, Ranges, etc., etc., on an exceptionally easy payment plan that will enable you to buy what you need at a sacrifice of only a few cents a day.

Our terms are the easiest, our assortment the best and our prices the lowest.

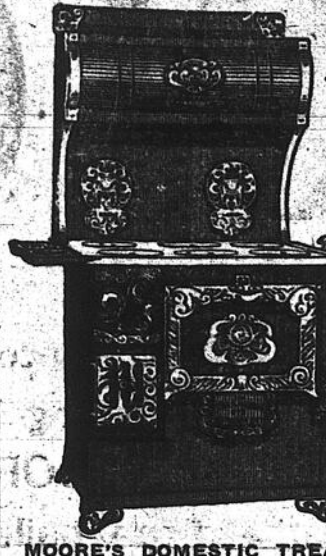

MOORE'S DOMESTIC TREASURE STEEL RANGE is a well proportioned, handsome Steel range, made of best American Bessemer Steel. Oven is well braced to prevent warping, asbestos lined, duplex grates, large ash pan, heavy fire box linings, nickel-plated oven door. Price $26.75

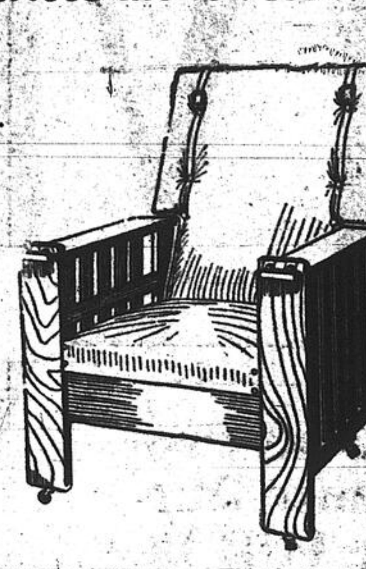

Morris Chair. — This is one of the most attractive designs on the market. It is mode of genuine quarter-cut oak, has newspaper rack on both sides, and is upholstered in No. 1 New York leather. Regular price $15. Special for one week only **$9.78**

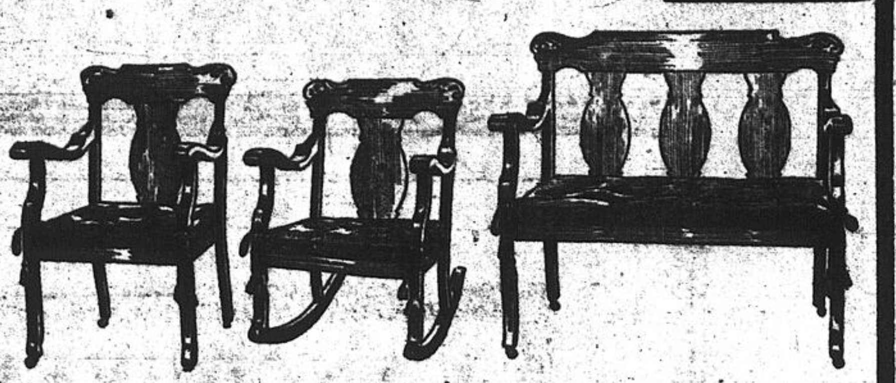

This Parlor Set

is highly polished mahogany finish; very attractive design; upholstered with loose cushions in a good quality silk tapestry, tied at corners with silk cord and tassels to match. Your choice of three shades—old rose, green, blue—or set assorted with these three colors. Reg. price $32.50. Special for one week.. ..

$18.50

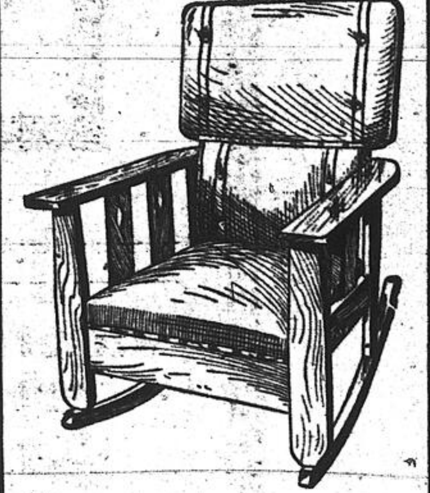

This large, handsome Rocker, finished in golden or early English, upholstered in Dominion leather, oil tempered steel spring seat, a rocker any one would be proud to have in their home. Our special price **$4.98**

MAIL ORDERS PROMPTLY FILLED—Free delivery to Lachine, Dixie, Pointe Claire, Montreal West, Blue Bonnets, Longueuil and St. Lambert.

TREASURE STOVES AND RANGES D. MOORE CO.

METROPOLITAN HOUSE FURNISHING CO.,

HOME FURNISHING SPECIALISTS,
30 and 32 Notre Dame Street West.
A few doors east of Place d'Armes Sq.

PATENTED
LICENSED-ONLY-FOR-ORIGINAL USE IN GILLETTE-HOLDER
NOT TO BE RESHARPENED
Gillette
THE WORLD OVER
NO STROPPING 4 HONING

Have You The "Gillette" Face?

—the cleanly shaven face
—the fresh, smooth skin glowing with health and unmarred by cuts or gashes?

That is the "GILLETTE" face—the face of the man who values personal cleanliness—the prosperous business and professional man.

You see the "GILLETTE" face at the clubs, in the banks, in the directors' rooms, wherever really "big" men meet.

When you see a "clean shaven" man, think of the "GILLETTE" Safety Razor.

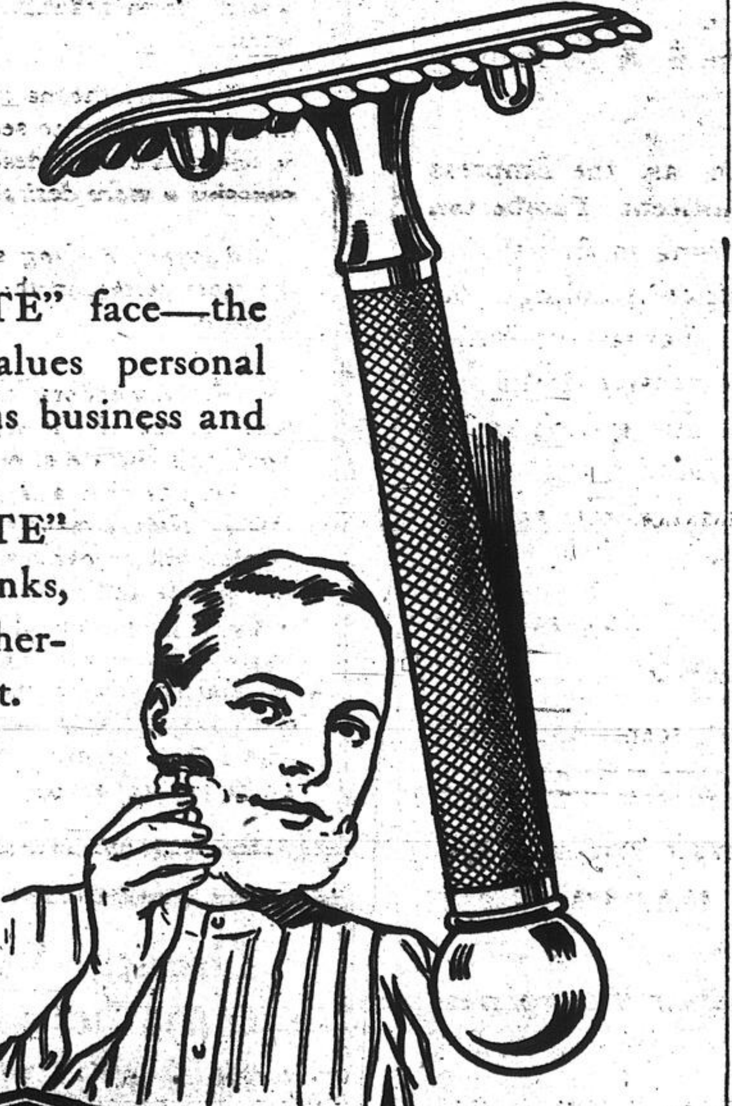

"GILLETTE" Standard Sets and Pocket Editions—$5. to $7.50.
Gillette Signs show Gillette dealers.

Gillette Safety Razor Co. of Canada Limited
Office and Factory,
MONTREAL.

TRADE Gillette MARK

129

200 Travellers' Samples of Men's Underwear

Some worth $2.50 each for 75c.

200 pieces only of Men's Shirts and Drawers, spring and fall weights, brown, white and natural wools, Scotch wool and merino, all sizes in the collection, but not in each line; so come early for yours; worth up to $2.50 a garment, each.......................75c

No phone orders filled.

HERE'S A SPECIAL FOR THE LADIES, TOO!

Ladies' Fine Ribbed Cotton and Lisle Vests, all styles, no sleeves, short sleeves, high neck, low neck, plain or fancy fronts, all perfect goods and splendid quality; worth up to 45c; each **15c.**

"KNIT-TO-FIT" STORE

597 St. Catherine Street West.

Largest Sheet Metal Mfrs. Under British Flag

Everything in Sheet Metal

This is our Growing Time

METAL CEILINGS

Over 500 handsome Classified designs in Gothic, Louis XIV., Colonial and other classifications. Sanitary, fireproof, practically everlasting. Original beauty renewed any time with coat of paint. We keep a staff of expert men for erecting them. They do the work more artistically and in less time than inexperienced men. Get our prices and save money on your contracts.

We also manufacture and carry enormous stocks of Shingles, Sidings, Corrugated Sheets, Skylights, Ventilators, Finials, Herringbone Lath, Gravel Roofing, Canada Plate, Terne Plate, Black Sheets, Copper and Galvanized Sheets, Tinners' Supplies, etc.

YOU CAN ALWAYS GET IT FROM US.
Agents Wanted. Write for particulars.

METAL SHINGLE AND SIDING CO. LIMITED

CORNER ST. CATHERINE STREET AND DELORIMIER AVENUE.
Phone, East 5517. Nights, Westmount 2531 or St. Louis 3294.
Stocks carried by J. A. Bernard, Quebec, also Emerson & Fisher, St. John, N. B.

UPTOWN 5533

Ednal's

[illegible] ST. CATHERINE ST. WEST
Between Bleury and Alexander Sts.

THE DINING ROOM

Should be newly furnished, you say. We'll give you a hint. Now is the time to buy Furniture cheap—not cheap furniture; but good, reliable, artistic furniture. We trust you will give us a call and see the remarkable bargains we are offering in

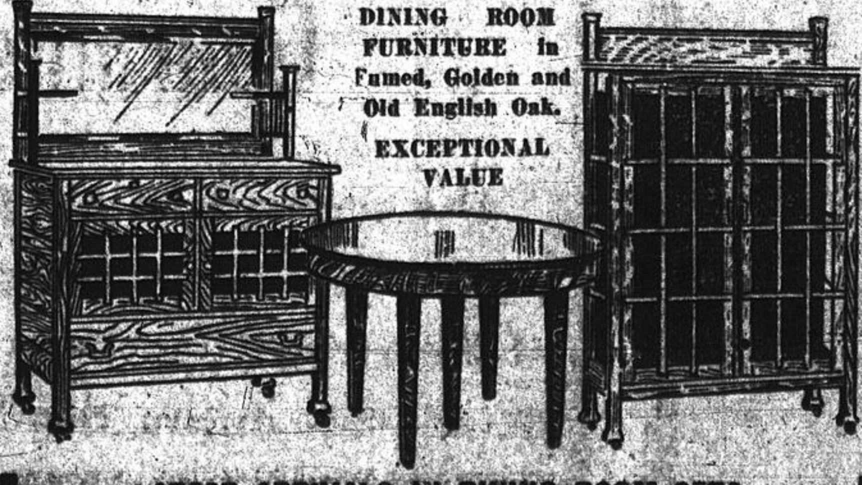

DINING ROOM FURNITURE in Fumed, Golden and Old English Oak.

EXCEPTIONAL VALUE

LATEST ARRIVALS IN DINING ROOM SETS

This Suite, containing Buffet, China Cabinet, Table and Chairs, our regular price of which is cheap at $98.00,

SPECIAL $69.00

Our Credit Terms are confidential and made to suit your own convenience. You pay in accordance with your position.

20 PER CENT. DISCOUNT IF PAID IN THREE MONTHS.

WHAT·WOMEN·ARE·DOING·TODAY·AND·WHAT·THEY·HAVE·DONE

Competitor in Children's Beauty Competition in England.

All correspondence for this department should be addressed to Agnes Chesley.

Joy Or Sorrow.

The thought has often come to me of late whether it is a joy or a sorrow to remember happy times in the past. True, it is the poet says "But a sorrow's crown of sorrows is remembering happier times." An unverified quotation, so perhaps incorrect. On the other hand, Byron sings, and he should know, "For pleasures past I do not grieve."

There is something in these last days of winter and early days of spring that tends to mournful thoughts. For one thing, the tie between body and mind is very strong, and the body is apt to be over-tired at this season, and, consequently the mind runs to sad and sorrowful meditations. We think of friends we have lost, affections that have died; we ponder sadly on those we have trusted and who have proved unworthy of our trust, and those whom we could have loved and trusted if fate had thrown their lot in with ours. It is a strange world, full of sad and disappointing things.

But away with such melancholy imaginings! The mind surely is stored with many happy memories. The long happy days of childhood, the exquisite days on land and sea the pranks and frolics of a large and jolly family, trips and tours and beautiful things in art and nature. Control that vagrant mind so that it will recall only that which is happy and joyous, and banish all that is sad and unprofitable. We are the masters of our fate; we are the captains of our soul.

An Epidemic of Profanity.

Our citizens fought well aganist an epidemic of disease; now they need to fight against a disease of the mind. I mean profanity. Of late the need for a campaign against bad language has become more and more pronounced. On the streets, in the cars, at places of amusement, even in abodes of learning, one hears a constant stream of more or less bad language. There are shades and degrees, but it is all bad. I do not propose to soil my page by giving examples of the different "swear words" that can be heard in a day's journey around the city. Some are horrible, disgusting, blasphemous; others just verge on the objectionable. But they must be suppressed; this habit of swearing must be cured.

Like most reforms, it rests very largely in the hands of the women. The women of Montreal must put their foot down—just one big foot for us all—and stamp this evil out. Husbands must be persuaded to stop the habit, children must be taught the folly and evil of swearing, the outside world must not be permitted to use bad language. Men can be arrested for profanity in public, just as they can for cruelty. I think sometimes we do not avail ourselves sufficiently of the long arms of the law. We allow women to beat their children until they kill them, for we think it is none of our business, and allow our ears to be outraged by filthy words when all we have to do is to call in the aid of the law. Let us all do what we can to stop this growing menace of bad language. Let the numerous women's clubs take it up and see this blot on our city is removed. A nation given over to swearings is never going to amount to much. We must steer clear of the danger.

A. C.

Gertrude Atherton.

Writing in the New York Sun, an interviewer remarks of Gertrude Atherton, that she is shrewd enough not to divulge her literary methods. She does, however, tell how her books "grow." "The idea lodges down there, somewhere in the back of my head, sometimes for years," she said. "Then a chance remark shoots it up into the top of my head, and I go to work. I shut myself up; the place where I must write comes to me like an inspiration, and I go there if I have to cross the world. San Francisco in summer is an ideal place for work; it is cold and foggy, windy and bracing; the people go away, and I have it to myself. It is very stimulating. It stormed for fifty days and nights on Mount Tamalpais while I was working last winter upon my new novel, "Tower of Ivory." This book is a story of Munich and England, and I had to come 7,000 miles to Mount Tamalpais, as I had made up my mind I could write it nowhere else. There were long draughty corridors in the deserted hotel where I could take long walks in my heaviest coat. It takes me a long time to touch the spring of a book, but when it is once wound up I want to go right along; no interruption. I don't think anything about filling in a certain number of words a day, but I do work steadily, going to bed at eight o'clock, and taking long walks in the afternoon."

Newest Winter Fashions

MAY MANTON PATTERNS, 10c EACH.

Fall and Winter Catalogue. 700 Designs. 15c; by mail, 20c.

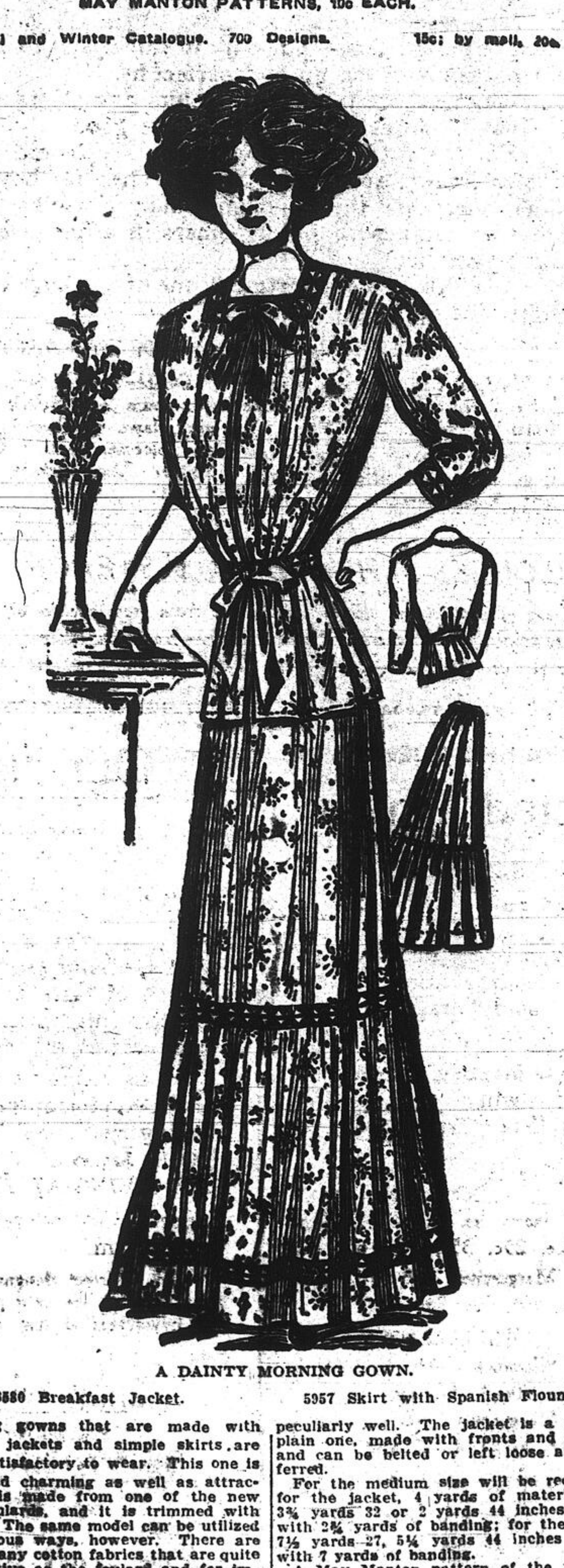

A DAINTY MORNING GOWN.

6580 Breakfast Jacket. 5957 Skirt with Spanish Flounce.

Morning gowns that are made with breakfast jackets and simple skirts are always satisfactory to wear. This one is dainty and charming as well as attractive. It is made from one of the new cotton foulards, and it is trimmed with banding. The same model can be utilized in numerous ways, however. There are a great many cotton fabrics that are quite as attractive as the foulard and for immediate wear, challis, cashmere and materials of the sort will be found preferable. Either three-quarter or long sleeves can be used, and the neck can be made either square or high with a rolled-over collar. The skirt is made with straight upper portion and straight flounce, and consequently it suits washable materials peculiarly well. The jacket is a simple plain one, made with fronts and backs, and can be belted or left loose as preferred.

For the medium size will be required, for the jacket, 4 yards of material 27, 3¾ yards 32 or 2 yards 44 inches wide, with 2¾ yards of banding; for the skirt, 7½ yards 27, 5¼ yards 44 inches wide, with 7 yards of banding.

A May Manton pattern of the jacket, No. 6580, sizes 34 to 44 inches bust, or of the skirt, No. 5957, sizes 22 to 30 inches waist, will be mailed to any address by the Fashion Department of this paper on receipt of ten cents for each. (If in haste send an additional two-cent stamp for letter postage, which insures more prompt delivery.)

DAILY STAR PATTERN COUPON

The price of each pattern is 10c. City readers must call at the Star Branch Office, corner Peel and St. Catherine streets, for patterns. Out-of-town readers will be served by mail, and will receive patterns promptly.

For Ladies, give Bust Measure. For Misses and Children, give Age only. For Skirts give Waist Measure.

PATTERN NO.	BUST MEASURE.	WAIST MEASURE.	AGE IN YEARS.
No................	..............inches	..............inches	..............years
No................	..............inches	..............inches	..............years
No................	..............inches	..............inches	..............years
No................	..............inches	..............inches	..............years

Name, Mrs. or Miss...

Street and No.................................... Town..................................

Province..

Address Pattern Department, The Daily Star, Montreal.

N.B.—Patterns will not be exchanged. Be sure to fill in correct number and particulars. Out-of-town patrons should be careful to send complete address, clearly written. Send silver or postal note. Stamps not accepted.

TORONTO.—James Weller, vice-president of A. Weller & Co., builders and contractors, is dead of typhoid fever, aged 32 years.

Emma Connelly is dead, in her 45th year.

Joseph Jefferson Crust is dead, aged 84.

GALT, Ont.—Richard Cudney, of Galt, is dead at St. Catharines, aged 83.

Roy McLeod, formerly of Galt, is dead in Gowganda.

COOKSHIRE, Que.—Mrs. Abigail Hurd, wife of Charles Hurd, is dead at Maple Leaf, aged 70 years.

WOMEN THE WORLD OVER.

Their Position in Japan.

When Baron Dairoku Kikuchi, president of the Imperial University of Japan, spoke on "Woman's Position in Japan" before the guests of the Woman's Municipal League at a tea given at the Plaza Hotel recently, the committee in charge tried to produce as much Oriental atmosphere as was possible in so Occidental a place as New York.

For this purpose the committee engaged some young Japanese players, who performed on strange and curious instruments, upon which they twanged weird and peculiar tunes. Dressed in their native costume, they squatted upon cushions in their native way and laughed as though they thought themselves an amusing innovation. Of the young woman who sang with a surprisingly pretty, clear voice the story is told that she and her husband will soon return to their home country to found a school of Eastern opera.

Standing underneath the intertwined flags of Japan and the United States, Baron Kikuchi explained at length that the Japanese woman is very happy, even though her lot may seem hard to the American. He admitted that the Japanese woman usually had her husband chosen for her, and that the authority of her parents-in-law was so far reaching that they might secure the divorce of a daughter-in-law on the ground of "loquacity" or "disobedience," but all this, he maintained, was not so bad as it sounded.

"Marriages," said the baron, "are arranged by the parents. Fortunately, there are some people fond of matchmaking who like to bring about marriages between eligible young men and women. If the parents are satisfied, the young ones are told about it and the negotiations are closed.

"Sometimes the daughter has the option of a refusal, but seldom does she exercise it. Lately in Tokio some progressive young women thought they ought to have free choice, but the results generally were disastrous."

Judging from what the baron said, it is more fun for a woman to belong to the artisan than to the upper class in Japan.

"A display of feeling is not considered proper in the upper classes," he said, "but is quite permissible in the lower classes. The artisan's wife may call her husband by his first name, but a lady never does. The lower classes go out together and conspicuously enjoy life in each other's company, but in the upper classes, though the wife is highly respected, the man walks first, enters the house first and is served first on all occasions."

Baron Kikuchi was introduced by Mrs. Edward R. Hewitt, president of the league and his host in New York, Jokichi Takamine, accompanied him.

After the address the women crowded around the Baron while he drank American tea, and plied him with questions about wages, divorce laws, suffrage and everything else pertaining to women in Japan.

The Premier of France has recently declared in favor of giving women the same voting rights as men, and the Parliamentary Commission has pronounced in favor of granting them municipal suffrage. The Academy of Political Science has offered a prize of $100 for the best thesis on "The Right of Suffrage—Should it be Extended to Women?"

In all the European countries there is a continuous agitation of the woman-suffrage question. Canada is just now coming to the front, and a strong favorable sentiment is developing, especially in Ontario, the most progressive of the provinces. The women are asking why New Zealand and Australia have given full political rights to women while Canada continues to deny them. The Toronto World declares: "The hour has come to call in the women of Canada to redress the political, electoral and social evils from which the country suffers."

Miss Juliette Van Wyck Fremont, grand-daughter of Maj.-Gen. J. C. Fremont, the "Pathfinder," is a popular addition to the society set in Boston. Her father, Captain John C. Fremont is commandant of the Boston Navy Yards. Miss Fremont was educated in Europe.

PRACTICAL FASHIONS.

The Spring Suit.

The coat is the item which is exciting the most speculation and interest at the moment, probably because coat and skirt costumes are the first real necessity of the spring outfit; and the French makers are coquetting with numerous innovations, which are after all but a revamping of old familiar things.

For example, there are the roll collar effects, the coats not fastening in front and with long collars rolling back on the fronts. Does any one remember the much abused blazer of ancient fame? This roll front coat brings back memories of that garment. So in a lesser degree does the Tuxedo, for which several of the most autocratic French makers—the newly arrived, but firmly installed, Chernit among them—are standing sponsor.

All our Paris correspondents comment upon a Chernit coat in black and of mannish allure, with Tuxedo front merging into cutaway lines toward the back. One and all, too, these Paris friends throw out hints of an Eton revival following upon the heels of the little basque coats which are being vouched for by several good Paris houses.

Doubtless the shortening of the modish coat points that way and will bring about the appearance of Eton or modified Eton models, but we are inclined to think that for this season such radical shortening will be confined in a great degree to somewhat dressy models, and the average tailor made will be of more moderate shortness, reaching well below the hips or even to half length.

Of the materials for first tailored costumes we have already had much to say. The snowflake cloths, soft, loose woven, usually quite light in tone and powdered all through with soft flecks of white, have found ready favor, and are extremely pretty for spring wear, though most of these materials, like a majority of the rough surface imported stuffs, will seem a little too warm for midsummer use by those who are not fortunate enough to summer in a cool climate.

The hopsacking weave appears in a wide range of attractive colorings, and is not confined to woollens, but finds place also among the linens and the mercerized cottons. Hopsacking linen in dull finish and soft loose weave is an admirable addition to the linen list; and usually with the aid of mercerized cotton linen now takes on various unfamiliar guises. We have linen rajah, linen diagonals, linen cords and a mercerized linen which has beautiful lustre and body, and suggests a smooth surface shantung. The linens of the dull finish handloom appearance are, however, first favorites still.

To go back to the tailor suitings for a moment. Unfinished worsteds promise well and fine black and white stripe effects in this material are well esteemed in Paris. For that matter black and white wool suitings of many kinds are on fashion's favored list, and it seems that after a winter of black we are to have a spring in which black and white will be very popular, though the light soft tones in tailor cloths always have a mighty appeal in the early season.

Blues are distinctly modish, and the woman who clings to that most satsifactory of all hot weather wool suitings a lightweight fine twill dark blue serge will have the satisfaction of being smart as well as comfortable. Wider twills and diagonals are used too, though the very wide diagonal so much in vogue last season seems to have outworn its popularity.

Some extremely pretty tailor costumes are being built up in the grays, and general opinion seems to accord this color a place well toward the top of fashion's color list. The tones run from the softest and lightest to the dark smoke and iron shades, and there are many delightful mixtures of medium tone whose plainness is broken by soft dashes of white or lighter gray.

Some of the good looking new tailored models have square cut necks. That is, the coat fronts cross in a square line on the chest, and the collar runs only around the back and down each side in front. The little square Dutch neck opening is often attractive, and allows scope for fluffy, dainty neckwear.

The Russian ideas continue to multiply, but we have already sounded a note of warning in this regard, and the virulence of the fad certainly suggests its short life among the fastidiously fashionable. Nevertheless there are delectable things shown among the Russian modes, and the fad has led to a renaissance of military ideas which should be welcomed by the youthful.

Reign of Tunics.

Except for the debutante, there is scarcely an evening gown in the city that isn't made with a tunic. Either it hangs like a bib from the shoulders, or it is draped from the corsage or the high belt. Be it long or short, be it scant or full, be it heavy or light, its smartness cannot be disputed.

One of the latest versions is in two parts, one over each hip, divided front and back, and caught with a cabochon a little above the hem. These cabochons, of jewels, shirred silk or embroidery, constitute the only trimming on many of these tunic gowns, and seem to be quite essential to their completed perfection.

The grace of a tunic knotted in the front and back is questionable, but it is very French, and hence, of course, adopted by the devotees of things Parisian. The Russian tunic, a peplum-like structure of even length, cut off at the knee or above, is seen on few of the elaborate evening gowns, but seems reserved for the short skirted frock, for which it is best suited.

For the debutante, on the other hand, the pleated, shirred or fluted skirt seems to be the thing. It is worn with a high belt or a mere bit of corded silk to indicate the waist line, and has a simple "baby waist" as bodice. The fichu or the yoke of fine lace over mousseline and tiny, close-fitting sleeves complete the costume.

Pink, blue and white in some form will always be the staple colors for evening wear, but just at present yellow, shading down to cream, seems to enjoy equal favor, and is worn even by blondes. A beautiful model of yellow crepe meteor was combined with yellow and brown chiffon. With it were worn yellow ribbon roses ith brown foliage.

Blues and pinks combined in one gown are even more delightful than when worn separately. An entrancing little frock seen at one of the shops was of the palest blue pleated chiffon over pompadour silk, with a Dresden pattern of pink roses. The waist was finished with princess lace, and the belt and sleeves were trimmed with soft pastel shaded ribbons. The bottom of the slip had two full little flounces, intended to prevent the pleats from slinking in at the feet.

Want Daily Service Begun.

The consolidated Boards of Trade of the province of Saskatchewan will petition the Railway Commission and the Grand Trunk Pacific asking that road be taken from the contractors and that a daily train service be inaugurated at once between Winnipeg and Edmonton.

THE CHILDREN'S HOUR.

A Schoolboy's Honor.

All over the world they know of Nelson, and every country would be proud to own him as its son. He was as brave as a boy as he was when he became a man, and there are many stories of his fearless courage.

One winter's day the road to school was blocked by great drifts of snow. Horatio and his brother William started to ride there on their sturdy ponies, but the huge, white banks were so forbidding that William insisted on returning home.

"The snow is too deep for us to venture," he told his father, who looked from one boy to the other and then out at the leaden sky.

"If that be indeed the case," he answered, "you shall not go; but make another attempt, and I will leave it to your honor. If the road is dangerous you may return."

The boys went back once more, and, though they were often up to their waists in snow, and every moment the sky looked more dark and threatening, Horatio would not turn back.

"We have no excuse," he said, when William would have persuaded him. "Remember, brother, it was left to our honor."

And so, in spite of many perils, the two boys went straight on, until they reached their journey's end.

It was the same spirit that in after years made Nelson surmount all difficulties; fear was unknown to him, and, like all heroes, he was gentle as well as brave.

A Real Toy Telephone.

Obtain two empty cocoa-tins, take the lids off, and bore a hole through the bottom of each tin. Now take a piece of thick string long enough to reach across the room, and put one end through each hole and knot it. If one holds one tin to the ear and some one whispers into the other tin from as far away as the string goes, they can be heard quite clearly, like a real telephone.

PERSONALS.

Miss Ethel Pennoyer, has returned to her home in Cookshire.

Miss Dora Burgess is one of the Bridge hostesses this afternoon.

Mrs. Maltby, Sherbrooke street, will entertain at luncheon on Friday.

Mrs. Joyce, Outremont, is entertaining at "Bridge," on Thursday.

Mr. and Mrs. W. Notman are leaving next week for a trip to New York.

Mrs. Magor, Rosemount avenue, will entertain at "Bridge" next Tuesday.

Miss Evelyn Bailey and Miss Pansy Taylor, of Cookshire, are in town a few days, en route to Toronto.

Mrsr. Lachlan Gibb is giving a luncheon for Mrs. MacDonald, of Toronto, who is visiting Mrrs. T. A. Crane.

Miss McMillan and Miss McArthur, the guests of Mrs. Robert Johnston, Stanley street, return to-morrow to their home in London, Ont.

Mrs. Baumgarten is entertaining at dinner this evening.

Mr. and Mrs. Tom MacDougall, of Quebec, are coming to Montreal to reside about the first of May, when they will take possession of their new residence, at the corner of Guy and Macgregor streets.

Montrealers at the Chateau, Quebec, yesterday included Messrs. F. Choquet, Colin Campbell, E. T. Reynolds, G. Browne, W. T. Cumming, Mr. and Mrs. C. King, D. R. Hemsley, Mr. and Mrs. J. C. Keene, W. Colville, J. Carson, G. J. Sheppard, H. Glassford.

NORTON, N. B.—William M. Sproul died at Clarence, N.S., and was interred here.

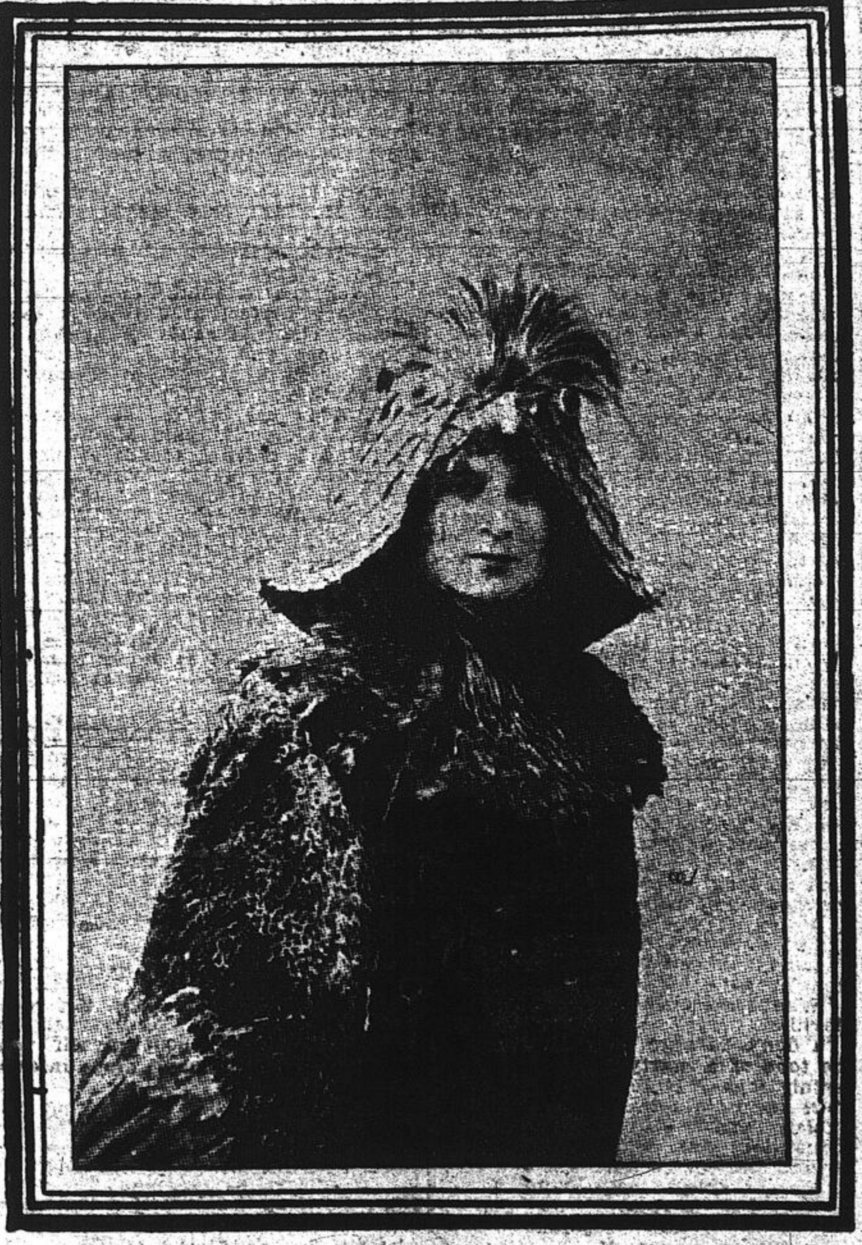

"La Faisane" toque as worn in "Chantecler" by Mme. Simone. It is predicted that it will constitute a basis for new ideas in the millinery line.

Competitor in Children's Beauty Competition in England.

THE POET'S CORNER.

Two Songs in Spring.

I.

O little buds, all bourgeoning with Spring,
You hold my winter in forgetfulness:
Without my window lilac branches swing,
Within my gate I hear a robin sing—
O little laughing blooms that lift and bless!

So blow the breezes in a soft caress,
Blowing my dreams upon a swallow's wing;
O little merry buds in dappled dress,
You fill my heart with very wantonness—
O little buds all bourgeoning with Spring!

II.

At hint of Spring I have you back again—
The blush of apple blossoms on the bough,
A scent of buds far sweeter for the rain.
At hint of Spring I have you back again,
And all of time is lost since then and now.

Your voice is hidden in the thrush's song,
And in the south wind's slumbering refrain;
You needs must come, love is so very strong—
And we who found each other waited long—
At hint of Spring I have you back again!

FROM OUR READERS.

Marmalade From Sweet Oranges.

A. R. asks for the receipt for grated pineapple given in this column. Also a recipe for clear marmalade from sweet oranges.

The pineapple referred to was the canned variety, which can be bought at any grocers. It must then be grated with a coarse grater.

My English cook book gives the following recipe for marmalade. Twenty-four Seville oranges, double their weight in sugar, cold water, six large lemons. Method: Wash and rub the oranges well in cold water to clean them. Put them in a large pan, with enough cold water to float them, and boil until the rinds can be easily pierced with a pin. Drain off the water, cut each orange into quarters, and remove all pips, put them in a basin with a pint of cold water and let stand twelve hours. Put all the pulp from the oranges into a basin and mash it well. Scrape the empty skins quite clean, and cut them into very fine shreds. Strain the water from the pips on to the sugar, also the lemon juice. Boil the syrup until it pours for the spoon like oil. Then add the pulp and rinds and boil them gently until some of the marmalade jellies when it is cooled on a plate. It will probably take half an hour. Pour it into heated jars and tie down tightly.

A Cure for Red Hands.

Annette asks for a cure for red hands. This is easier to ask than to give. Too much washing in hot water tends to makes the hands red, also too muct in cold water. In winter we are apt to wash the hands too often and not dry them carefully enough. A good cold cream, rubbed well into the hands and rubbed off again cleanses them and leaves them soft. For persons who are obliged to use their hands a great deal in house-work or other work, lemon juice is very helpful. A mixture of glycerine and lemon juice rubbed into the hands after washing is whitening. Perhaps some of my readers have other suggestions to offer. We all want to have nice hands, but it is not easy when they have to be used costantly.

CASTORIA
For Infants and Children.
The Kind You Have Always Bought
Bears the Signature of Chas. H. Fletcher
236 158 eod

Keep Fit
Your brain, muscles and nerves depend upon good physical condition. Secure it by using
BEECHAM'S PILLS
Sold Everywhere. In Boxes 25 cents.

Gouraud's Oriental Beauty Leaves.
A dainty little booklet of exquisitely perfumed powdered leaves to carry in the purse. A handy article for all occasions to quickly improve the complexion. Sent for 5c in stamps or coin. F. T. Hopkins, 37 Great Jones St., New York. 112eod

The Heart of a Piano is the Action. Insist on the
"OTTO HIGEL"
Piano Action
238 52 1aw

Redpath
Extra Granulated and other grades of Refined Sugar represent perfection in Sugar Refining, and are the result of experience and modern machinery.
MANUFACTURED BY
THE CANADA SUGAR REFINING CO., LIMITED
MONTREAL

à la Grâce
HIGH GRADE
Corsets
FULLY GUARANTEED
NONE BETTER MADE
51 5 1aw

MOUNT ROYAL CEMETERY COMPANY.
NOTICE is hereby given that the Company's new Cemetery at Hawthorndale, is open for burials on and after the 1st January, 1910.
Information as to the price of lots and graves at both Mount Royal and Hawthorndale may be obtained at the City Office of W. Ormiston Roy, Superintendent, room 24, London & Lancashire Building, 164 St. James street.
By order of the Board.
G. DURNFORD,
Secretary-Treasurer.
Montreal, 1st January, 1910. 15 26 2aw

THE "WELLINGTON"
Photo Specialties:
Plates, Papers, Films.
Make your Prints on
S. C. P.
the highest quality Gas Light Paper on the market. Ask your dealer.
WARD & CO.,
Import Agents,
13 St. John St., Montreal
Booklet Free.
380 108 2aw

A Tonic Free From Alcohol
Are you pale, weak, easily tired, and do you lack nerve power? Ask your doctor if Ayer's Sarsaparilla would not be good for you. He knows, and will advise you wisely. Not a drop of alcohol in this medicine. It puts red corpuscles into the blood, gives steady, even power to the nerves; and all without stimulation. Make no mistake. Take only those medicines the best doctors endorse. Ask your own doctor.
J. C. AYER COMPANY, Lowell, Mass.
You cannot recover promptly if your bowels are constipated. Ayer's Pills are gently laxative; act directly on the liver. Sold for sixty years. Ask your doctor all about them.

SPRING COSTUMES 1910
COME AND DO IT QUICKLY.
OUR MODES ARE THE VERY LATEST.
OUR MATERIALS THE BEST.
OUR WORK IS UNSURPASSABLE.
It Pays to Visit a Side Street.
Our Prices the Cheapest in Montreal.
The Rush is on. Come NOW and bring this invitation with you. It will make you
FIVE DOLLARS
discount off standard prices for orders placed immediately.
VICTORIA LADIES' TAILORS,
16 VICTORIA STREET.
Phone Up 3605.

DR. A. W. CHASE'S CATARRH POWDER 25c.
is sent direct to the diseased parts by the Improved Blower. Heals the ulcers, clears the air passages, stops droppings in the throat and permanently cures Catarrh and Hay Fever. 25c. blower free. Accept no substitutes. All dealers or Edmanson, Bates & Co., Toronto.
39 91eod

R&G CORSETS
Model A67
is a new one.

Common Sense
Kills Rats, Mice, Roaches, Bed Bugs.
NO OFFENSIVE ODOR.
All druggists, or 381 Queen St. West, Toronto.

TO-NIGHT
Cascarets
25 211

BLAIR'S PILLS
The Great English Remedy for
Gout and Rheumatism

ANNE of GREEN GABLES

BY L. M. MONTGOMERY

Copyright, 1910, by L. C. Page & Company, (Inc.)

CHAPTER IV.—(Continued.)

Marilla really did not know how to talk to the child, and her uncomfortable ignorance made her crisp and curt when she did not mean to be.

Anne stood up and drew a long breath.

"Oh, isn't it wonderful?" she said, waving her hand comprehensively at the good world outside.

"It's a big tree," said Marilla, "and it blooms great, but the fruit don't amount to much never—small and wormy."

"Oh, I don't mean just the tree; of course it's lovely—yes, it's radiantly lovely—it blooms as if it meant it—but I mean everything, the garden and the orchard and the brook and the woods, the whole big dear world. Don't you feel as if you just loved the world on a morning like this? And I can hear the brook laughing all the way up here. Have you ever noticed what cheerful things brooks are? They're always laughing. Even in winter-time I've heard them under the ice. I'm so glad there's a brook near Green Gables. Perhaps you think it doesn't make any difference to me when you're not going to keep me, but it does. I shall always like to remember that there is a brook at Green Gables even if I never see it again. If there wasn't a brook I'd be haunted by the uncomfortable feeling that there ought to be one. I'm not in the depths of despair this morning. I never can be in the morning. Isn't it a splendid thing that there are mornings? But I feel very sad. I've just been imagining that it was really me you wanted after all and that I was to stay here for ever and ever. It was a great comfort while it lasted. But the worst of imagining things is that the time comes when you have to stop, and that hurts."

"You'd better get dressed and come down-stairs and never mind your imaginings," said Marilla as soon as she could get a word in edgewise. "Breakfast is waiting. Wash your face and comb your hair. Leave the window up and turn your bedclothes back over the foot of the bed. Be as smart as you can."

Anne could evidently be smart to some purpose for she was down-stairs in ten minutes' time, with her clothes neatly on, her hair brushed and braided, her face washed, and a comfortable consciousness pervading her soul that she had fulfilled all Marilla's requirements. As a matter of fact, however, she had forgotten to turn back the bedclothes.

"I'm pretty hungry this morning," she announced, as she slipped into the chair Marilla placed for her. "The world doesn't seem such a howling wilderness as it did last night. I'm so glad it's a sunshiny morning. But I like rainy morning real well, too. All sorts of mornings are interesting, don't you think? You don't know what's going to happen through the day, and there's so much scope for imagination. But I'm glad it's not rainy today because it's easier to be cheerful and bear up under affliction on a sunshiny day. I feel that I have a good deal to bear up under. It's all very wel to read about sorrows and imagine yourself living through them heroically, but it's not so nice when you really come to have them, is it?"

"For pity's sake hold your tongue," said Marilla. "You talk entirely too much for a little girl."

Thereupon Anne held her tongue so obediently and thoroughly that her continued silence made Marilla rather nervous, as if in the presence of something not exactly natural. Matthew also held his tongue,—but this at least was natural,—so that the meal was a very silent one.

As it progressed Anne became more and more abstracted, eating mechanically, with her big eyes fixed unswervingly and unseeingly on the sky outside the window. This made Marilla more nervous than ever; she had an uncomfortable feeling that while this odd child's body might be there at the table her spirit was far away in some remote airy cloudland, borne aloft on the wings of imagination. Who would want such a child about the place?

Yet Matthew wished to keep her, of all unaccountable things! Marilla felt that he wanted it just as much this morning as he had the night before, and that he would go on wanting it. That was Matthew's way—take a whim into his head and cling to it with the most amazing silent persistency—a persistency ten times more potent and effectual in its very silence than if he had talked it out.

When the meal was ended Anne came out of her reverie and offered to wash the dishes.

"Can you wash dishes right?" asked Marilla distrustfully.

"Pretty well. I'm better at looking after children, though. I've had so much experience at that. It's such a pity you haven't any here for me to look after."

"I don't feel as if I wanted any more children to look after than I've got at present. You're problem enough in all conscience. What's to be done with you I don't know. Matthew is a most ridiculous man."

"I think he's lovely," said Anne reproachfully. "He is so very sympathetic. He didn't mind how much I talked—he seemed to like it. I felt that he was a kindred spirit as soon as ever I saw him."

"You're both queer enough, if that's what you mean by kindred spirts," said Marilla with a sniff. "Yes, you may wash the dishes. Take plenty of hot water, and be sure you dry them well. I've got enough to attend to this morning for I'll have to drive over to White Sands in the afternoon and see Mrs. Spencer. You'll come with me and we'll settle what's to be done with you. After you've finished the dishes go up-stairs and make your bed."

Anne washed the dishes deftly enough, as Marilla, who kept a sharp eye on the process, discerned. Later on she made her bed less successfully, for she had never learned the art of wrestling with a feather tick. But it was done somehow and smoothed down; and then Marilla, to get rid of her, told her she might go out-of-doors and amuse herself until dinner-time.

Anne flew to the door, face alight, eyes glowing. On the very threshold she stopped short, wheeled about, came back and sat down by the table, light and glow as effectually blotted out as if some one had clapped an extinguisher on her.

"What's the matter now?" demanded Marilla.

"I don't dare go out," said Anne, in the tone of a martyr relinquishing all earthly joys. "If I can't stay here there is no use in my loving Green Gables. And if I go out there and get acquainted with all those trees and flowers and the orchard and the brook I'll not be able to help loving it. It's hard enough now, so I won't make it any harder. I want to go out so much—everything seems to be calling to me, 'Anne, Anne, come out to us. Anne, Anne, we want a playmate'—but it's better not. There is no use in loving things if you have to be torn from them, is there? And it's so hard to keep from loving things, isn't it? That was why I was so glad when I thought I was going to live here. I thought I'd have so many things to love and nothing to hinder me. But that brief dream is over. I am resigned to my fate now, so I don't think I'll go out for fear I'll get unresigned again. What is the name of that geranium on the window-sill, please?"

"That's the apple-scented geranium."

"Oh, I don't mean that sort of a name. I mean just a name you gave it yourself. Didn't you give it a name? May I give it one then? May I call it—let me see—Bonny would do—may I call it Bonny while I'm here? Oh, do let me!"

"Goodness, I don't care. But where on earth is the sense of naming a geranium?"

"Oh, I like things to have handles even if they are only geraniums. It makes them seem more like people. How do you know but that it hurts a geranium's feelings just to be called a geranium and nothing else? You wouldn't like to be called nothing but a woman all the time. Yes, I shall call it Bonny. I named that cherry-tree outside my bedroom window this morning. I called it Snow Queen because it was so white. Of course, it won't always be in blossom, but one can imagine that it is, can't one?"

"I never in all my life saw or heard anything to equal her," muttered Marilla, beating a retreat down cellar after potatoes. "She is kind of interesting, as Matthew says. I can feel already that I'm wondering what on earth she'll say next. She'll be casting a spe'll over me, too. She's cast it over Matthew. That look he gave me when he went out said everything he said or hinted last night over again. I wish he was like other men and would talk thinks out. A body could answer back then and argue him into reason. But what's to be done with a man who just looks?"

Anne had relapsed into reverie, with her chin in her hands and her eyes on the sky, when Marilla returned from her cellar pilgrimage. There Marilla left her until the early dinner was on the table.

"I suppose I can have the mare and buggy this afternoon, Matthew?" said Marilla.

Matthew nodded and looked wistfully at Anne. Marilla intercepted the look and said grimly:

"I'm going to drive over to White Sands and settle this thing. I'll take Anne with me and Mrs. Spencer will probably make arrangements to send her back to Nova Scotia at once. I'll set your tea out for you and I'll be home in time to milk the cows."

Still Matthew said nothing and Marilla had a sense of having wasted words and breath. There is nothing more aggravating than a man who won't talk back—unless it is a woman who won't.

Matthew hitched the sorrel into the buggy in due time and Marilla and Anne set off. Matthew opened the yard gate for them, and as they drove slowly through, he said, to nobody in particular as it seemed:

"Little Jerry Boute from the Creek was here this morning, and I told him I guessed I'd hire him for the summer."

Marilla made no reply, but she hit the unlucky sorrel such a vicious clip with the whip that the fat mare, unused to such treatment, whizzed indignantly down the lane at an alarming pace. Marilla looked back once as the buggy bounced along and saw that aggravating Matthew leaning over the gate, looking wistfully after them.

CHAPTER V.
ANNE'S HISTORY.

"Do you know," said Anne confidentially, "I've made up my mind to enjoy this drive. It's been my experience that you can nearly always enjoy things if you make up your mind firmly that you will. Of course, you must make it up firmly. I am not going to think about going back to the asylum while we're having our drive. I'm just going to think about the drive. Oh, look, there's one little early wild rose out! Isn't it lovely? Don't you think it must be glad to be a rose? Wouldn't it be nice if roses could talk? I'm sure they could tell us such lovely things. And isn't pink the most bewitching color in the world? I love it, but I can't wear it. Red-headed people can't wear pink, not even in imagination. Did you ever know of anybody whose hair was red when she was young, but got to be another color when she grew up?"

"No, I don't know as I ever did," said Marilla mercilessly, "and I shouldn't think it likely to happen in your case, either."

Anne sighed.

"Well, that is another hope gone. My life is a perfect graveyard of buried hopes. That's a sentence I read in a book once, and I say it over to comfort myself whenever I'm disappointed in anything."

"I don't see where the comforting comes in myself," said Marilla.

"Why, because it sounds so nice and romantic, just as if I were a heroine in a book, you know. I am so fond of romantic things, and a graveyard full of buried hopes is about as romantic a thing as one can imagine, isn't it? I'm rather glad I have one. Are we going across the Lake of Shining Waters to-day?"

"We're not going over Barry's pond, if that's what you mean by your Lake of Shining Waters. We're going by the shore road."

"Shore road sounds nice," said Anne dreamily. "Is it as nice as it sounds? Just when you said 'shore road' I saw it in a picture in my mind, as quick as that! And White Sands is a pretty name, too; but I don't like it as well as Avonlea. Avonlea is a lovely name. It just sounds like music. How far is it to White Sands?"

"It's five miles; and as you're evidently bent on talking you might as well talk to some purpose by telling me what you know about yourself."

"Oh, what I know about myself isn't really worth telling," said Anne eagerly. "If you'll only let me tell you what I imagine about myself you'll think it ever so much more interesting."

"No, I don't want any of your imaginings. Just you stick to bald facts. Begin at the beginning. Where were you born and how old are you?"

(To be continued.)

Troubled With Backache For Years.

Now Completely Cured by the Use of Doan's Kidney Pills.

Thousands of women suffer untold misery every day with aching backs that really have no business to ache.

Backache is simply a warning from the kidneys and should be attended to immediately so as to avoid years of terrible suffering from kidney troubles.

Doan's Kidney Pills will cure you in the same way they have cured thousands of others, and they cure to stay cured.

Mrs. W. C. Doerr, 13 Brighton St., London, Ont., writes:—"It is with pleasure that I thank you for the good your Doan's Kidney Pills have done me. Have been troubled with backache for years. Nothing helped me until a friend brought me a box of your Kidney Pills. I began to take them and took four boxes, and am glad to say that I am cured entirely and can do all my own work and feel as good as I used to before taken sick. I am positive Doan's Kidney Pills are all you claim them to be, and I advise all kidney sufferers to give them a fair trial."

Price 50 cents per box or 3 for $1.25 at all dealers or mailed direct on receipt of price by The T. Milburn Co., Limited, Toronto, Ont.

When ordering specify "Doan's."

SYMINGTON'S
THE BEST
DRINK IN THE CUP
ECONOMICAL AND TIME SAVING
MADE IN A MINUTE

LOGICAL ECZEMA CURE ENDORSED BY PHYSICIANS.

Dr. R. A. Folkerts, of Duluth, Minn., tells of his success in treating patients with D. D. D. Prescription:

"There was a man here suffering from eczema for the last fourteen years, and I applied the D. D. D. treatment. I also applied it to a man of West Duluth, Minn., who has been suffering with eczema in his feet, and the second treatment in both cases cleared the skin almost absolutely. The first application is a balm, and its soothing effect is beyond expression. I shall never be without it, and shall use it among my patients altogether.

No matter how terribly you suffer from eczema, salt rheum, ringworm, etc., you will feel instantly soothed and the itch allayed at once when a few drops of this compound of oil of wintergreen, thymol, glycerine, etc., is applied. The cures all seem to be permanent, and we recommend it unhesitatingly. Lyons' Cut Rate Drug Stores, Druggists.

For free trial bottle of D. D. D. Prescription, write to the D. D. D. Laboratory, Department P. M. D., 23 Jordan St., Toronto.

A BEAUTIFUL FACE

It is What All Women Desire.

Miss Dora Hansen, 1310 State Street, Racine, Wis., writes that "a beautiful face is what all women desire, but what woman can be beautiful with her face covered with pimples and blotches? You ask 'what can we do to prevent the pimples and blotches appearing on our faces?' Take Hood's Sarsaparilla. It will soon give you a clear soft skin. My mother and brother have taken Hood's Sarsaparilla for impure blood and cannot speak too highly of it."

Get Hood's Sarsaparilla to-day. Sold everywhere. 100 Doses $1.

Capsicum
VASELINE
Better than a Mustard Plaster. Does Not Blister.
FOR COLDS IN CHEST OR THROAT, CHILBLAINS, ETC.
12 Vaseline Remedies in Tubes
Mentholated, Camphorated, Borated, Carbolated, Oxide of Zinc, etc. Write for Free Vaseline Book.
CHESEBROUGH MFG. CO. (Cons'd)
379 Craig St. W., Montreal

TWO NEW PLAYS BY J. M. BARRIE

Comedy Dealing With Divorce Reveals Dramatist at His Best and Makes Hit.

London, March 2.—J. M. Barrie's hand has lost none of its cunning. Two new works by the author of "What Every Woman Knows," were produced last night as part of a triple bill presented by Charles Frohman at his new Repertory Theatre. One of them, called "The Twelve Pounds," looks as if it will go the round of the world and should make an early appearance in America. It is a valuable contribution to the divorce discussion which is now engaging British attention, and though presented as a comedy, it goes deep into that question of compatibility of temperament underlying the marital relationship. The audience were in screams of laughter throughout the piece, but there was a sob behind most of the screams.

In the other Barrie piece, "Old Friends," the author treated with the rather gruesome subject of craving for drink inherited by a young girl from her father.

French-Canadian Colony in West.

Langham, Sask., March 2.—Abbe Berube has made his peace with the officials of his Church and is now in Minnesota organizing a large colony of French-Canadians, who are moving to Venda, Langham and the Shellbrook district early in the spring. About eighty families will move to Langham. The Baptist Church in that town has been purchased by Abbe Berube and will be turned into a Roman Catholic Church.

May Extend Line to Gowganda.

Toronto, March 2.—The Legislature passed a resolution yesterday empowering the Temiskaming & Northern Ontario Railway Commission to extend their lines from a point just above Matheson in a southwesterly direction into the Township of Tisdale and Whitney.

The building of the branch to Elk Lake and Gowganda will depend upon the developments in the Porcupine fields.

Premier Roblin's Health Better.

Winnipeg, March 2.—Hon. Robert Rogers stated in the Legislature yesterday that he had received word from Premier Roblin, who said he felt somewhat improved during the last two days. He expected to have a consultation with his medical adviser, and would then be able to say definitely when he would return to the House.

Try our Watch repair department. R. Hemsley, jeweller, 255 St. James St.

Special Notice.

NEW WILLIS PIANOS.

The new Willis piano containing the Patent Agraffe Tone Purifier is a beautiful Industrial Design in pianoforte manufacture, registered at Ottawa. The new invention further emphasizes the value to musical people of the name of Willis on the fallboard of a pianoforte. The public and musicians are invited to test this new piano at our warerooms, 600 St. Catherine Street West (near Mountain Street).

TRUNKS
BAGS
SUIT-CASES
AT 25% off

We are closing out this Department, and everything in this line must be sold. The best goods made.

Trunk and Bag Department 1st Floor up.

Geo. G. Gales & Co

481 ST. CATHERINE ST. WEST.

WE INVITE YOU ON THURSDAY TO OUR OPENING DISPLAY OF

Boys' Natty, New Spring Clothing

NEW SUITS AND SPRING OVERCOATS—SEE WINDOW DISPLAY.

¶ The Boys' Clothing featured by this House has gained its enviable reputation, not only on account of sterling wearing qualities, but also STYLE. We feel that a boy's suit should be tailored by the most skillful men in the trade. We insist that they be finished with the same care given as a rule to men's garments only.

The result is, that all Ogilvy Boys' Clothing is distinctively high-class—not only in choiceness of materials, but nattiness of design and perfect fit.

Our new Spring styles in Suits and Coats, comprise all that is newest and best in these goods.

For the little fellows we have a splendid range of Buster Brown and Sailor Suits. Then for boys a little older, there are the plain and fancy Norfolks. Double breasted coats with full bloomers in a fine selection for the bigger boys.

You'll find the assortment one of the largest and the values the very best in the city.

PRICES RANGE FROM $5.00 UPWARDS.

OUR $5.00 SPECIALS.—We offer most excellent values in a range of choice new suits at this reasonable price.

The Buster Browns come in navy, velvet cord with detachable white collar and shield. Sizes 4 to 7 yrs.

Norfolk Suits in all wool homespun, neat check effect and mid-gray Scotch tweeds. Sizes 24 to 30.

Double-Breated Suits in all wool homespuns and Scotch tweeds, in gray, fawn and brown, with plain and bloomer pants. Well worth $6.00. Very Special Value at $5.00.

New Spring Overcoats in fawn Covert Cloth, Olive box cloth, and gray cravenette. Sizes 22 to 34 Prices upward from $5.25.

FIRST FLOOR.

350 REG. $2 TO $3 BLOUSES—THURSDAY, $1.50 EACH.

¶ Stylish blouses of dainty lawn, in a bevy of new Spring effects. They are fresh from the factory and are shown with pretty all-over embroidery fronts, some allovers and tucked backs—fronts and sleeves. New puff sleeves—lace edging on collar and sleeves—All sizes—Values are $2.00 to $3.00. We expect busy selling Thursday morning at $1.50 each.

FIRST FLOOR.

EXCELLENT VALUES IN NEW IRISH

Hand-Embroidered Linens

PILLOW CASES, TABLE CENTRES,

DOYLIES, RUNNERS.

The fact that we have been in constant touch for nearly a half century with the leading linen centres of the world, gives us a distinct advantage in the purchase of choice linens.

When you consider that these lovely Embroidered Linens are genuine hand-work—when you see the perfection of every piece, you'll be surprised at the low prices.

EMBROIDERED PILLOW CASES.

Of fine quality, pure Irish linen—scalloped and exquisitely embroidered. They are the genuine handwork of the Irish peasants.

The value is exceptional at $3.00 pair.

TABLE CENTRES AND DOYLIES.

Irish Hand Embroidered and scalloped. "Shamrocks" in sprays all around the border and beautifully and strongly embroidered scalloped edges.

The other design is more elaborate but decidedly dainty. The "Marguerites," with a French spot in the hollow of scallop produces a charming effect.

DOYLIES.

"Shamrocks," 6-8-10-12 inches. Price, 25c, 35c, 50c, 60c each.

"Marguerites," 6-8-10-12 inches, 35c, 50c, 60c, 75c each.

TABLE CENTRES.

"Shamrock"—18 in., 24 in., Price, 90c, $1.50 each.

"Marguerites," 18 in., 24 in. Price, $1.35, $2.25 each.

CENTRES AND RUNNERS.

In colored embroidered effects.

These are the "Dutch" native hand worked products on strong, fine scrim. Fast colors.

In self colors or Oriental mixtures on white grounds, extremely dainty and not expensive.

Squares..........26 x 26 inches
Each. $1.00
Scarves..........18 x 50 inches
Price, each $1.50

Our New Spring Suits

NEW MODELS ARRIVING DAILY.
SEE OUR SPECIAL COSTUME AT $25.00.

The Mantle Department is now fully prepared to serve you with a magnificent assortment of smart, new Costumes in all the very latest designs. They were specially selected to meet the requirements of women of taste and refinement. Each one is tailored according to the Ogilvy garment standard in every detail of construction.

It's an exhibition of beauty—of style, and above all,—wonderful value giving in women's attire of the highest class.

OUR $25.00 COSTUME—A MASTERPIECE OF VALUE-GIVING AT THE PRICE.

See it for yourself, and you'll not wonder at our enthusiasm.

Six different designs to choose from in various materials and a good range of the most popular spring shades—every coat is silk-lined—and guaranteed at that, and value without equal at $25.00.

FIRST FLOOR.

25c to 50c LACE COLLARS, 15c.

EACH OR 2 FOR 25c TO-MORROW.

Such dainty collars of fine Plauen lace and in pretty patterns—made with straight neck and "V" point in front. The regular values are 25c to 50c—Clearing Thursday, a big saving at 15c each, or 2 for 25c.

MAIN FLOOR.

THE NEW "MARQUISE" COUNTERPANES.

Beautiful goods that will appeal to you strongly for they give that touch of delicate coloring so desirable in a Bed-room.

Produced from pure Egyptian cotton yarns and finished by the famous "Mercer" process. They have the appearance of a rich "Broche" silk and come in most dainty colorings.

In sky, gold, moss green, pink, heliotrope, cardinal and white.

Large double bed size. Price each, $5.50.

HAND BAGS.

Ladies' Patent Leather Hand Bags, good value at $3.00; special Thursday at $2.59.

9-Inch covered frame and strap handle, trimming of seal around edges; also black goat seal, lined in leather and moire—small change purse; very stylish.

Initial in three different styles, 25c each.

MAIN FLOOR.

Jas. A. Ogilvy & Sons.

STORE CLOSES PROMPTLY AT 5.30 P.M. DAILY.

McCALL PATTERNS FOR SALE HERE.

CAMP COT.

$3.50 VALUE FOR $2.97.

Stored Free Till Required.

Camp Cot with hard wood frame and strong woven wire spring, folding legs and head-rest, comfortable roll-up mattress to suit. Regular $3.50 Cot; Thursday only, $2.97.

BASEMENT.

AMUSEMENTS

Princess.

David Belasco will present Miss Blanche Bates in "The Fighting Hope," a play of to-day in three acts by W. J. Hurlbut, at the Princess Theatre for a week's engagement beginning next Monday. In the past Miss Bates has been identified with such plays as "The Darling of the Gods," "The Girl of the Golden West," "Madame Butterfly" and "Under Two Flags." With a cast small in numbers and with but one scene for its three acts "The Fighting Hope" is a decided change, but it is this play that held the atention of audiences at Mr. Belasco's theatres in New York all last year. David Belasco has surrounded the star with a company including such names as Milton Sill, John W. Cope, Wedgwood Nowell and Loretta Wells.

Academie.

Owing to the desire of the new owners of the Academie to secure possession of the building, the French Stock Company will be compelled to close at that house on the 19th. inst. For the final two weeks of the company's stay, an elaborate presentation of "La Passion" will be given every afternoon and evening, starting next Monday. The popular prices now in vogue will be changed during "The Passion" presentations.

Francais.

Channing Pollock's dramatization of Miriam Michaelson's novel, "In the Bishop's Carriage," will be presented here at the Francais theatre next week, with Miss Stephanie Longfellow in the leading role of Nance Olden, the thief. Messrs. Baker and Castle have given the play a fine production, interpreted by an able company. Miss Longfellow was the late star of "Graustark," in which she played the Princess and achieved great success. The usual matinees will be given on Monday, Wednesday, Thursday and Saturday.

Bennett's.

The following acts have been booked for Bennett's for the coming week: Stuart, the male Patti, one of the headliners; the Mamlins, novelty dancing and eccentric comedians; the Curzon Sisters; Edwina Barry and company, in a musical sketch; the Musical Johnsons, and a large family of musicians, and Rosario Guerro.

Celebrated Sixtieth Anniversary.

Indian Head, Sask., March 2.—Mr. and Mrs. Roger Lee celebrated their diamond wedding yesterday.

They came to Indian Head in 1889 from Clinton, Ont., and have since resided here. Mr. Lee engaged in business until about five years ago, when he retired, owing to advancing years.

Anna Rogstad, the first woman to become a member of the Norwegian Storthing, was a teacher in one of the primary schools at Christiania when she was elected to office.

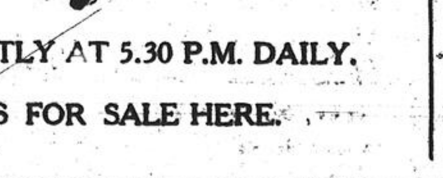
TIMELY TOPICS OF THE LABOR WORLD

An entertainment, under the auspices of the striking clothing workers, will be given Thursday evening in Gardner Hall, St. Lawrence street, by the English and French-Canadian girls connected with the clothing industry in Montreal. No admission fee will be charged. During the evening there will be euchre, dancing, and a musical programme. Prizes will be given to the winners in the euchre contests.

At yesterday's meeting of the strikers a committee was appointed to arrange details. Officials of the Women's Suffrage Society of Montreal will assist.

Business Agent Foster, of the local Machinists' Union, reports things very quiet.

There are several strikes on in various parts of the United States for better conditions generally, Mr. Foster says it is hard to get on now-a-days, owing to the high cost of living. He said the matter would have to be taken up by the Trades and Labor Council. A Royal Commission, he thought, should be appointed to make a thorough and complete investigation.

At the last meeting of the Brotherhood of Railway Trainmen it was stated that the locomotive firemen now have over 50,000 members. This is a powerful organization, and one that is doing good work for all union labels.

At to-night's meeting of the Iron moulders' Union, the question of organizing towns outside of the city will be considered. A class of new members will be initiated.

A local of the Hoisting Engineers' Union is the latest to join the ranks of organized labor in Montreal.

The Brewery Workers' International Union has established several new unions in Canada during the past few weeks.

The steam engineers have organized some fifteen new unions during the past month in the United States and Canada.

Cruel to His Horse.

Found guilty on a charge of working a horse with sores, Edouard Blais, a carter, of 378 Poupard street, was this morning sentenced to a fine of $5 or fifteen days by Magistrate McMahon in the Westmount police court.

ASK FOR
ATRILLES Tonic Wine and Appetizer
At All Bars, Hotels and Groceries
Hudon & Orsali Distributors for Canada, Montreal
51 8 2aw

The Daily Star.

Agents in the United States—Eastern Division, east of Pittsburg and Buffalo, D. A. Carroll, Tribune Building, New York. Western Division, W. Y. Perry, First National Bank Building, Chicago.

Ontario Office—W. M. McGillivray, representative, 76 King street west, Toronto.

Western Canada Offices, including Ontario, Manitoba, Saskatchewan, Alberta and British Columbia, 242 Grain Exchange, Winnipeg.

Eastern Canada Offices, including Eastern Ontario, Ottawa, Quebec, New Brunswick, Nova Scotia, Prince Edward Island, Newfoundland, Bermuda and West Indies Islands, G. W. Surbey, representative, Star Building, Montreal.

Offices in Great Britain, 17 Cockspur Street, Trafalgar Sq., London, S.W., England.

Agents in France, Mayence, Favre & Cie., Paris.

CIRCULATION OF THE STAR.

WEEK ENDING FEB. 26TH, 1910.	
MONDAY	72,041
TUESDAY	72,097
WEDNESDAY	72,078
THURSDAY	72,154
FRIDAY	72,193
SATURDAY	77,202
TOTAL	437,765
Daily Average	72,961
Weekly Star Last Week	131,240

CIRCULATION OF THE STAR DAILY AND WEEKLY LAST WEEK. **569,005**

One issue of the Daily and Weekly Star aggregates

203,000

From the above figures are excluded several thousand subscriptions regarded as more or less ephemeral.

WEDNESDAY, MARCH 2, 1910.

THE MORALE OF THE POLICE.

Whether or not it is finally decided that the Board of Control has the same authority as the City Council to investigate charges made against city employes and to take testimony under oath, the need for a sweeping investigation into the part the police have been permitted to play in civic, provincial and federal elections during the last two years remains equally urgent. That our police force has been lax and inefficient the long list of unpunished burglaries, robberies and assaults of the past two years furnish sufficient proof; that it has dealt lightly with law-breakers who had won or earned the friendship of those "higher up," the discrimination which has been shown in enforcing the law makes very evident; that it was used as part of a machine to secure the election of candidates who stood well with the worthy gentlemen who directed its activities is a charge which must be probed to the bottom.

If it is true that police officers have been allowed to take an active part in the campaigns of the last few years, especially in those waged in St. Jean Baptiste Ward, it will not be enough to discipline the individual constables who may have been concerned. The officials of the Department who, in their eagerness to deserve well of those in temporary authority, permitted such a gross violation of the fundamental principles of police regulations, must be made to bear their share of the responsibility and take whatever punishment is necessary to awaken in the force the conviction that the police are to enforce the law rather than to carry out the personal wishes of municipal politicians. The morale of the Department has been steadily depreciating for several years. Possibly a few striking examples of what may come to the officials who are either too weak or too incompetent to stand against the pressure of municipal "bosses" would do much to restore it.

SURPASSING THE DREADNOUGHT.

The constant references made to "Dreadnoughts" during the discussion of the Canadian naval problem have had a tendency to magnify the Dreadnought class of battleships out of its actual proportion. In 1906, when the original Dreadnought was launched, it is true that she so far surpassed, in what goes to make the ideal fighting machine, all warships afloat or on the ways, that a new standard came into existence, there and then, for all the navies of the world. Four years is a long time, however, in naval construction, and Great Britain's rivals have not been slow in taking a leaf from her book. It is even possible—this has happened before—that the ambition to outstrip her in the construction of monster ships may o'erleap itself and end in a much more costly fiasco than did the experiments with super-calibre guns some fifteen or twenty years ago. There is truth if not consolation in the knowledge that time will tell.

The United States is the latest to give utterance to the views of her experts on the subject of giant ships, and the remarks that have just been made by Secretary Meyer are startling enough to command wide attention. Our neighbor is evidently committing herself, body and soul, to the "all big gun battleship" idea, and bigger guns mean, necessarily, bigger battleships. Hence Congress is to be asked to authorize—and to pay for—a thirty-two thousand ton embodiment of its belief, costing in the neighborhood of twenty million dollars and carrying a battery of fourteen fourteen-inch rifles. Battleships of the Wyoming class already provided for, will have twenty-six thousand tons displacement. When we remember that the Dreadnought is slightly under eighteen thousand tons displacement, it will make it easier to conceive what relationship these new Leviathans will bear to the present monsters of the Deep.

While other nations have not yet committed themselves to the construction of such enormous and costly instruments of war, they fall short in degree only. Japan's two latest battleships, the Zettsu and the Kewachis, are of twenty-one thousand and twenty-three thousand tons displacement, respectively, and the report that one of twenty-eight thousand tons is shortly to be laid down comes from reliable sources. The Argentine Republic has just authorized two twenty-eight thousand ton ships. Except that Germany will be well abreast of the times, probably not a dozen men can tell what the Kaiser's plans are, though Colonel Gaedke has recently stated that Germany's fast armored cruisers are to be, in reality, the equivalent of battleships.

Great Britain still enjoys the distinction of having in hand the largest warship actually under construction anywhere in the world—the armored cruiser "Lion," which was laid down last November. Her sister ship, the "Princess Royal," is to be begun in April of this year. These cruisers will be of over twenty-six thousand tons displacement, and will have a speed of twenty-eight knots, but, huge as they are, the construction of heavier, stronger and fleeter ships must be undertaken at once if the British navy is to remain stronger than any possible antagonist. The cost was heavy enough when the Dreadnought was the unit of measurement; when we begin to reckon in double-Dreadnoughts, it requires no prophetic eye to see either the end of the Two-Power tradition, the adoption of special and dangerous methods of taxation, or the acceptance by the British Dominions of their fair share of the defence of the Empire.

THE UNREFORMED CONGO.

We are all of us too ready to believe that we have finished a reform after we have won the first victory, although experience, in a thousand cases, has taught us that if evil has developed to a point where it can arouse any general indignation, it has also developed to an extent which takes more than the first furious rush of reform forces to overcome. This, at least, appears to be the case in the Congo, where, according to credible authorities, the cruelties and atrocities which kept the civilized world for years in a fine fury of indignation have by no means been banished as a result of the superficial changes the pressure of public opinion was able to exact from the late Leopold of Belgium. The easy self-satisfaction over having done anything which smacks of altruism is more of an impediment to serious and sustained activity than most of us are willing to concede.

The old system of collecting the crude rubber exists as in the palmy days of Leopold's ownership with the single difference that the profits go to the Belgian treasury instead of to the King's privy purse. It is probably more discreetly kept in the background and possibly less generally applied, but the machinery is the same, the profits but little diminished, and the price in human lives per hundredweight of rubber not much reduced. In fact, the situation has only taken on a different aspect and one which will make definite remedy more difficult. Up to the time when Leopold, on payment of "compensations," surrendered his rights to exploit this portion of the royal domain, it was no difficult matter to rouse the private conscience of Belgium to vigorous protests. Now that the profits from the Congo go a long way towards defraying the expenses of the government, it will be quite another matter. It is as easy for a nation as it is for an individual to be righteous as long as some one else's revenue is concerned.

THE BUILDING OF THE SHIPS.

Since Robinson Crusoe made his first unfortunate experiment in ship-building, there has been nothing to equal the magnificent folly of the proposal that Canada should start into the steel ship-building business by constructing a few war-ships. The construction of the construction plant will take longer and cost more than the building of the ships. If there is to be an Anglo-German war, the war will be over and forgotten before a single Canadian cruiser is launched. The smaller powers all over the world, and some not so very small, save money and time by getting their war ships built in England. Ship-building is a business and should be undertaken, if at all, on business principles.

That Canada possesses some of the conditions necessary to success in the building of steel ships is true. She has coal and iron and navigable water in close proximity. She is wanting in cheap labor and skilled labor of the kind required and in the demand for the finished product. There are some businesses that cannot be carried on profitably upon a small scale; and building armored cruisers is one of them. If Canada is going into the steel ship-building business, she had better commence on a common-sense scale. Ten dollars will not go as far in the building of the contemplated little fleet in Canada as one dollar would go in England and the English ship builders could give us five years' start and beat us easily. This involves no reflection upon Canadian ability. The Old Country has the enormously expensive construction plant and Canada hasn't.

What the Police Department specially needs is a good, hard-working scape-goat.

The Passing Hour

March came in like somebody squeezing a sponge.

What we want is a genius who will persuade a sidewalk to freeze with the slippery part underneath instead of on top.

Another plumber has failed in business, which is about as shocking as the news

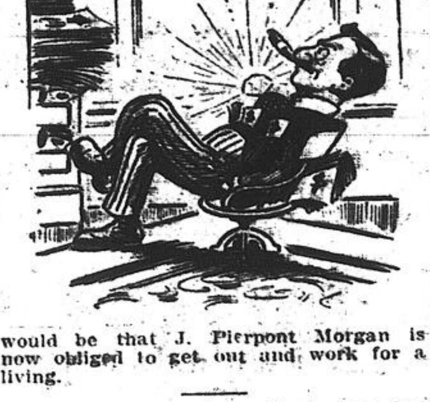

would be that J. Pierpont Morgan is now obliged to get out and work for a living.

Montreal used to have floods, too, but an ardent Lib. points out that there have been none since Laurier was elected.

Notice how polite the Kaiser has been since he heard Canada was going to build a navy?

BREAKING IT GENTLY.

(N. Y. Life.)

Simpkins always was soft hearted, and when it devolved upon him to break gently the news of Jones' drowning to the bereaved Mrs. Jones, it cost him much paper, ink and perspiration before he sent the following:

"Dear Mrs. Jones:

"Your husband cannot come home today, because his bathing suit was washed away in the surf.

"P. S. — Poor Jones was inside the suit."

Imagine the sudden applause there'd be if somebody casually announced that

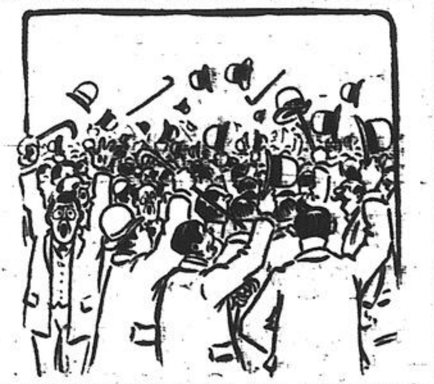

a man had been found who had succeeded in getting the best of a gas meter.

On a Ship Window in the Rue de Rivoli, Paris.

ENGLISH SPOKEN AND AMERICAN UNDERSTOOD HERE.—N. Y. Life.

While the world's coal supply will last for 9,000,000 years, the supply in your bin is not going to make a record like that.

Just for a Change.

(Calagry Herald.)

There is an item of news from the coast to-day concerning the lumbermen. For a wonder it is not an announcement of a raise in prices.

Ladysmith, South Africa, is feeling a lot better than it was this time ten years ago.

Beef is higher now than at any time since the historic day the cow jumped over the moon.

BONSECOURS MARKET IN 1915.

Trade was active at the market to-day, but prices were much lower than yesterday.

Beef fell from $27.96 to $27.91 a pound, while onions were weak at $11.16 a bushel.

Butter declined to $29 a pound and eggs were much easier at the reasonable price of $186 a dozen.

A prominent bank director and millionaire purchased an egg

Note the lovely mild winters we are having? At this rate the newspapers

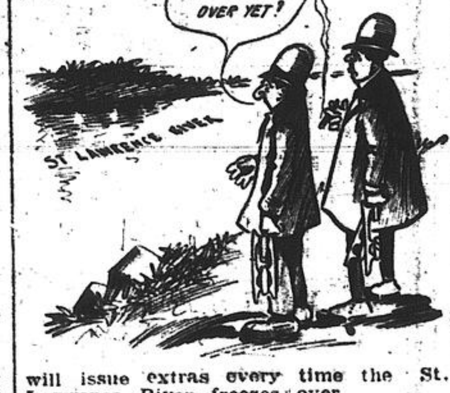
HAS IT FROZEN OVER YET?
ST LAWRENCE RIVER

will issue extras every time the St. Lawrence River freezes over.

The boodling aldermen would no doubt like to call general attention to the fact that the sidewalks are equally slippery under the reform administration of the Board of Control.

What we want is a Canadian Navy so large and imposing that the Kaiser cannot put it in his vest pocket and jauntily walk off with it.

Lloyd-George hasn't been saying much lately but can be counted on for a speech one of these days that will set fire to the wood-work.

The average man who thinks he has troubles should ponder a moment on the 10-ton bunch of assorted troubles resting on Premier Asquith's finely chiseled shoulders.

We wonder if it is nicer to be fed through a tube, like a British suffragette, or sabred and sent to the hospital, like a Prussian in search of a vote?

FIGHTING FOR A POINT OF VANTAGE.

There are three great issues involved in the fight over the Prussian franchise. They are the secret ballot, plural voting and redistribution. At present voting is open; wealth is in control through plural votes, and the agrarian sections have proportionately much larger representation than the industrial cities. All three strongholds are the object of attack, but in only one is the Government making any concessions. This is in regard to plural voting. Even in this, what is yielded is very little. The claims of education and of service to the state are given greater influence on the electoral register, while through fixing an upper limit of wealth, above which there is no increase in voting power, the middle class is to be enabled to play a larger share in choosing the members of the Diet.

All Germany is taking keen interest in the contest, which is going on in Prussia between the Social Democrats, as the leaders of the advanced wing, and the Agrarians as the party opposed to change. For Prussia is the keystone in the German empire. Not only has she far the largest population of any of the German states, but her influence in the federal council is much greater than her voting power there. Recently a change in the constitution was sought by Prussia, to which many of the smaller states were opposed. It required 44 votes out of the 58 in the council to carry it, and 15 could have blocked it. But those 15 could not be mustered against the will of Prussia. So that the liberalizing of Prussia means much more than it would seem on the surface. It means the liberalizing of Germany. If the Social Democrats can break into the stronghold of the Agrarians in the parliament of the predominant partner in the empire, they will have secured a point of vantage from which advance will be comparatively easy.

However, the outlook for victory at present is not bright. Much more radical measures will have to be forced from the Government than are now proposed, if the position of the Social Democrats is to be improved. This party and the Government are equally aware that the small capitalists—whose influence alone the Government proposals increases—are as strongly opposed to Social Democracy as are the Agrarians themselves. The National Liberals and perhaps the Centre party might support the Social Democrats in the demand for a secret ballot, but this would not help the latter much without redistribution; and none of the older parties sees much to be gained for itself by increasing the representation of the workers, whose votes now go almost entirely to Social Democracy.

If the Hon. Sydney Fisher has guessed correctly, the next census will show that Canada has a population of eight million people. A growth of fifty per cent. per decade is not a bad way of inaugurating the twentieth century.

Unless it can be proved that Comet B, 1910, has something to do with the meteoric increase in the price of provisions, the authorities of American universities need not expect much public interest in their efforts to locate it.

It is a misdemeanor in Quebec to attend a moving-picture show on Sunday. It is risking life and limb to do it in Montreal.

FROM THE STAR FILES THIRTY YEARS AGO TODAY

The Late Sir Arthur Sullivan.

"Arthur Sullivan, of 'Pinafore' fame, who was a guest at Rideau Hall, left on Saturday for New York." — From the Montreal Star, Mar. 2, 1880.

SIR Arthur Sullivan, musical composer, was born in London. In 1854 he became a chorister at the Chapel Royal, studied under Goss and Sterndale Bennett at the Royal Academy, and from 1858 to 1861 at Leipzig. His first composition of importance was the music for the "Tempest," performed at the Crystal Palace in 1862. His numerous brilliant dramatic works, which earned for him European fame, commenced with "Box and Cox," 1866. He produced the grand opera of "Ivanhoe," many of his other compositions consisting of oratorios, cantatas, anthems, part songs, hymn tunes, and songs, which are well known and have the unusual charm of being as much appreciated by the masses as by cultured musicians. But perhaps he is most universally known from his long association with Mr. W. S. Gilbert in the production of the series of operas beginning with "Thespis," in 1871, followed by "Trial by Jury," 1875; "H. M. S. Pinafore," 1878; "Pirates of Penzance," 1879; "Patience," 1881; "Iolanthe," 1882; "Mikado," 1885; "Yeomen of the Guard," 1888; "Gondoliers," 1889, and "Utopia," 1893. He was principal of the National Training School for Music, 1876 to 1881, and was knighted in 1883. His success has been enormous and well deserved by his hard and conscientious work.

"Leadville is a place of strong contrasts. The characteristics of a new mining town are seen there yet; gambling hells and barrooms are more numerous than any other places of business; the pistol and the knife are in common use; highwaymen rob the stages close by, and desperate adventurers abound. But opposed to these things is a strong desire for law and order, schools and churches are being established, and it is thought that the civilization of Leadville will soon be accomplished."—From the Montreal Star, Mar. 2, 1880.

AT this period Leadville was what our neighbors jocularly termed a real live town, and it is generally rumored that the churches and other civilizing influences have not yet made any noticeable advance.

"When Will This Thing Cease?—Bridget Phillips, an old woman who keeps an apple stand on Notre Dame street, was knocked down on St. Charles Borromee street this afternoon by a careless carter. The shaft struck her on the breast, and it is thought her shoulder is dislocated."—From the Montreal Star, Mar. 2, 1880.

THIS sort of thing has not ceased yet, but it is hoped that a recent punishment inflicted for a similar offence by a magistrate in this city will have a salutary effect.

Improvements for Drill Hall.

Quebec, March 2.—Major W. H. Davidson, who succeeded Lt.-Col. Woods in command of the 6th Royal Rifles, has returned to town from Ottawa. During his visit to the Federal capital Major Davidson called upon Sir Frederick Borden, Minister of Militia, in regard to the promised extension to the Quebec Drill Hall.

Major Davidson was assured that a special vote would be placed in the supplementary estimates to carry out the improvements to the Drill Hall.

British Steamer on the Rocks.

Port Elizabeth, South Africa, March 2. — The British steamer Crusader, bound from New York for Manila, went ashore on Bird Islands, thirty-five miles east of here, on Friday. The crew was saved. The Crusader's decks are awash and she will probably be a total wreck.

STRASBOURG PIES

Genuine Pate de Foie Gras.

We import our Pate de Foie Gras direct from the maker, E. Doyen, of Strasbourg (the Doyen of all the Doyens), absolutely the finest Pates ever made. Packed in tins and terrines. Here are the prices:

Doyen's Pate de Foie Gras	No. 14 tins	$0.60 per tin
Doyen's Pate de Foie Gras	No. 13 tins	.85 per tin
Doyen's Pate de Foie Gras	No. 12 tins	1.25 per tin
Doyen's Pate de Foie Gras	No. 9 tins	1.90 per tin
Doyen's Pate de Foie Gras	No. 8 tins	2.75 per tin
Doyen's Pate de Foie Gras	No. 7 tins	3.50 per tin
Doyen's Pate de Foie Gras	No. 14 terrines	.70 per terrine
Doyen's Pate de Foie Gras	No. 13 terrines	.90 per terrine
Doyen's Pate de Foie Gras	No. 12 terrines	1.10 per terrine

SLICED BACON

In Glass Jars—25c per jar.

We have a snap in sliced Bacon to offer, put up in 1-lb. glass jars. About 250 jars in all. Extra fine quality, sliced, with the rind removed and all ready for the frying pan. Price only 25c per jar. Our supply is limited and we cannot duplicate it at the same price.

McMENAMIN'S DELICIOUS DEVILLED CRABS

A fish speciality of the first order—McMenamin's Devilled Crabs; have a world-wide reputation. They are caught, pickled and packed the same day and have a genuine whiff of the sea about them. Served in the original shell which we supply free with every tin, and are always pure and sweet. In 2 sizes:

McMenamin's Devilled Crabs	No. 1 tins	35c per tin
McMenamin's Devilled Crabs	No. 2 tins	60c per tin

Shells Free.

FINE ENGLISH CONFECTIONERY

Our trade in fine confectionery has grown very rapidly in recent years. We handle only the best and purest that is made, and are constantly adding to our already enormous variety. You will find old-fashioned varieties as well as the very latest novelties in our stock. Here are a few of the more popular kinds:

Old-fashioned Barley Sugar	20c per bot.
Old-fashioned Scotch Peppermints, ½-lb. bottles	35c per bot.
Old-fashioned Scotch Peppermints, 1-lb. bottles	60c per bot.
Callard & Bowser's Butter Scotch, 1-lb. tins	50c per tin.
English Cream Caramels, 1-lb. boxes	50c per box.
English Turkish Delight, ½-lb. wooden Drums	15c each, 2 for 25c
English Crystallized Ginger, 1-lb. tins	60c per tin.
Assorted Confectionery, round bottles	25c per bot.

Also a very choice assortment of the very latest English Satin Candies, in ½-lb. square bottles, comprising the following varieties: Royal Cushions, Satin Pralines, Floral Tablets, Assorted Dainties, Fruit Satinettes, Royal Pralines, Praline Dainties, Tunis Dates, Tartan Tablets, Golden Malt Cushions, Mixed Fruit Drops, Lime Juice Tablets, all at 20c per bot.

GENUINE OLD COUNTRY ROCK CANDY

Another fresh lot of the old-fashioned Rock Candy to offer—the kind that the old folks used to swear by, made in the same old way with a string through it, and very good for coughs, colds, etc. Price, 20c per lb.

FRASER, VIGER & CO., LIMITED
ITALIAN WAREHOUSE FRASER'S BUILDING
Established 1856 207, 209, & 211 St. James St., Montreal

NOW ONLY THE FOLLOWING
Offices and Sample Rooms TO LET In Fraser's Building
(FORMERLY NORDHEIMER'S)
207 TO 215 ST. JAMES STREET,
The most central and best position in the city.
FIRST FLOOR.
Room 5-6 (en suite)—Rental $35 per month. (Immediate possession).
Rooms 13-14 (en suite)—Rental $30 per month. (Possession 1st of May).
Rooms 12-15 (en suite)—Rental $25 per month. (Possession 1st of May).
Passenger elevator on St. James street front.
Goods Hoist on Fortification Lane, in rear.
Apply to MR. FRASER, Room 10, 207 St. James St.
51 2eod

Art Gallery
CANADIAN ART CLUB.
Exhibition of PAINTINGS and SCULPTURE, by Distinguished CANADIAN ARTISTS and SCULPTORS.
FEBRUARY 15th to MARCH 12th.
Daily, 25c. Monday and Friday Evenings, 10c
35 12eod

TETRAZZINE AND THE Heintzman & Co. Piano

Tetrazzini, the world renowned coloratura soprano, has selected a magnificent
HEINTZMAN & CO. PIANO
for her accompaniment at the Theatre Francais, March 14th.
This piano is recognized to be the greatest instrument produced in the Dominion of Canada. Now on view at the warerooms of
C. W. LINDSAY, LIMITED,
HEAD OFFICE—512 St. Catherine Street West.
East Office—394 St. Catherine St. E.
Also Offices at Ottawa, Quebec, and Brockville.
51 2 2aw

BEETHOVEN TRIO
Last Concert
Monday, March 7th
WINDSOR HALL.
Soloist - - - MR. J. B. DUBOIS.
Tickets now on sale at Nordheimer's and Archambault's.
Price, $1.00. Admission, 50c.
51 2 2aw

GOOD ICE ON MILD DAYS.
ONTARIO RINK
COR. ONTARIO & DE LORIMIER AVE.
Skating Every Afternoon and Evening.
Band Tues., Thurs., Sat., 8 to 10.30 p.m.
Hockey returns Sat. evening. 50 3 3aw

GOOD ICE TO-NIGHT AND ON MILD DAYS.
Coliseum Rink
Band Every Night and Saturday Afternoon.
Three Sessions Daily. 49 3

STANLEY HALL,
SERPENTINE DANCING ASSEMBLY
TO-NIGHT - 8.30 - TO-NIGHT
(No Assembly Thursday this week).
Couple 50c. Stanley Orchestra.
Regular Assembly Saturday, 8.30 p.m.

Notice is hereby given that an application will be made to the Legislature of the Province of Quebec, at its next session, for an act incorporating a company with a capital of $20,000,000, under the name of the "Montreal Underground & Elevated Railway," with power to build and operate by electricity or other motive power, underground and elevated railways through the City and the Island of Montreal; to construct tunnels, viaducts, subways, bridges and any other works required or deemed advantageous for the undertaking of the company; to acquire and develop water powers and any other sources of energy, and to build and operate transmission lines therefrom to the City of Montreal, to acquire under the provisions of the revised statutes respecting railways, all right-of-way and lands required for the purposes of the company; to construct or acquire and to operate telegraph and telephone lines and all other lines for the transmission and distribution of electricity for power, lighting and heating, and of compressed air or other energy for the purposes of the company, and to transmit, distribute and dispose of the surplus of such power and energy; to acquire patent rights and franchises for the purposes of the works authorized, and to sell and assign the same, to connect with and make traffic or other arrangements with railway or other companies, and to purchase, take over, lease or otherwise acquire the property, rights and franchises of any other company or companies, and to lease or sell to any other company or companies the property, rights and franchises of the company, to borrow money on the credit of the company, and to issue bonds, debentures or other securities, together with all other powers as are customary.

T. P. BUTLER,
Attorney for Applicants.
Montreal, 14th February, 1910.
46 25

TO DISCUSS NAVAL BILL.

Special to The Montreal Star.

Toronto, March 2.—A World's special from Ottawa says:—"The Government's Naval Bill has taken on another feature which is hardly encouraging to its supporters. Electors in Alberta and British Columbia, who, on the whole, have always opposed it, and many sections of rural Ontario, have asked their representatives at Ottawa to take time, if possible, to address special meetings, which are being arranged for at which the naval question will be fully discussed before the people."

CURE SICK HEADACHE.
CARTERS LITTLE LIVER PILLS.
Genuine Must Bear Fac-Simile Signature
Brent Good
226 29eod

Rats and Matches Cause Fire.

Rats among matches set fire to the grocery store of Mr. J. E. Béliale, 129 Wellington street, last evening. Damage to the extent of several hundred dollars was caused.

MEETINGS AND AMUSEMENTS. MEETINGS AND AMUSEMENTS.

PRINCESS | Eddie Foy IN MR. HAMLET OF BROADWAY | TO-NIGHT
Next Week Matinees Wednesday and Saturday
DAVID BELASCO PRESENTS
BLANCHE BATES
IN HER GREATEST SUCCESS
The Fighting Hope
By W. J. HURLBUT.
One Year at the Belasco-Stuyvesant Theatre, N.Y.
NO ADVANCE IN PRICES 500 GOOD Matinee Seats 50c MATS. WED. & SATS.

BENNETTS
A BILL OF HEADLINERS.
Hetty King, W. C. Fields, La Petite Revue, John P. Wade and Co., Arnold Sisters, Mangean Troupe, Maybelle Adams, Harry L. Webb. Kilenograph, Motion Views, par Excellence. Prices—Daily Mat. 15 to 25c; Saturday mat. 15 to 50c; every night, 15 to 75c; boxes $1.
49 5

HIS MAJESTY'S THIS WEEK
Mats. WED. and SAT.
GRACE LARUE In the Comic Opera Success "MOLLY MAY"
Prices—25c to $1.50. Pop. Mat. Wed., 1,000 seats at 25c.

ACADEMIE [illegible]
LE MAITRE-DE FORGES
Matinees Lundi, Mercredi, Samedi 15, 25, 35c.
SOIREES, 15, 25, 35 et 50c.
49 3

LYRIC HALL 2 Shows Daily 2.30 & 8 p.m.
A Refined 2-Hour Entertainment. Music, Song, Novelty, and fine Programme of the latest and best
MOVING PICTURES
Also the Great Musical Act, the 2
ROSENTHALS
In their Banjo and Mandolin Solos, Duets, etc., also
CUTHBERTSON
the champion bag puncher, and
J. C. HENDERSON
In Illustrated Songs.
Wednesday will be AMATEUR NIGHT. $ Prizes to best Amateurs, after the regular show.
Admission, 10c. Res. 15c and 25c. Children at Mats., 5c, except Sat.
50 2

FRANCAIS THIS WEEK
CHECKERS The Greatest of . . . Racing Plays
Mats. Daily. Prices: 10, 20, 30, 50, always.
Next, IN THE BISHOP'S CARRIAGE.
49 3

ROYAL NOW
THE LADY BUCCANEERS
With JOE. K. WATSON and JIM PROKOS. The Greek Wrestler will meet all comers.
50 5

BEGINNERS' DANCING CLASS.
Tues., Thur., March 1-3rd, 8.15, Conservatory Dancing Hall, 375 St. Catherine St. West. Gentlemen, $5.00; Ladies, $3.00. Up 5211. Mr. and Mrs. D'Albert. Private Lessons given daily any hour.
Ionic Social Club Dance, Saturday. March 5th, 8.30. Couple, 35c. ... 49 3

Under Patronage of Their Excellencies, who will attend the concert, with ther suite.
Mr. Hammerstein presents for the only concert in Canada.
MME. LUISA
TETRAZZINI
the renowned colature soprano and Mr. John McCormack, the noted Irish tenor; Mdlle. Berthe Soyer, mezzo soprano; Sig. Polese, baritone, all of the M. O. H. Mr. P. Hammenburg, flutist and Sig. Gaetano, Scognamillo, pianist.
Theatre Francais, Monday Evening. Mch. 14
Prices—Box seats, $7; orchestra, $5, $4; balcony, $5, $4, $3, $2; family circle, $2, $1.50; gallery, $1. Sale opens Tuesday, March 8, at Willis & Co., All out of town and local orders to Mr. Veitch, 286 St. James st. Main 4734. Reduced rates on R. R.
49 3

DANCING ASSEMBLY
To-Night
MAJESTIC HALL,
508 Guy St.,
(Just below Sher. St.)
Excellent orchestra.
Cards 50c a couple.
Frederic W. Norman.

JUBILEE RINK--HOCKEY
Cobalt vs. Wanderers
WEDNESDAY, MARCH 2, 8.30 P.M.
50 2

Roller Skating Now In Full Swing!
FORUM
3 SESSIONS A DAY. FREE INSTRUCTION, BEST SKATES SUPPLIED.
Band Music Every Night. Admission, Visitors, 10c. Skaters, 25c.
37 48

VICTORIA RINK HOCKEY To-morrow - Thursday
Manufacturers Hockey League
3 CHAMPIONSHIP MATCHES, 8 TO 11.
8—9. Northern Electric vs. C.P.R.
9—10. Allis-Chalmers-Bullock vs. G.T.R.
10—11. Bell Telephone vs. M. Light, H. and P. Co.
Admission to all—25 cents. 51 2

CALEDONIAN SOCIETY'S
CHILDREN'S CONCERT
STANLEY HALL
FRIDAY EVENING, MARCH 4th, 1910
AT 8.15 O'CLOCK.
Children's Choir (80 voices), Juvenile Highland Dances, Singers, Musicians and Reciters, assisted by Fred. Barclay, the popular comedian.
CANDIES FOR ALL THE CHILDREN.
Admission to all parts of the Hall—Children, 10c; Adults, 25c.

ARENA HOCKEY
Thursday, Mar. 3rd, at 8.30 p.m.
Sherbrooke vs. Westmount
Band will play from 8.00 to 8.30 and at Half Time. Seats now on sale at "ARENA." Box Office hours, 8.30 a.m. to 8.30 p.m. Orders by telephone or otherwise will only be accepted after 12 o'clock noon on the opening day of sale.
PRICES—Admission, 25c and 35c. Reserved Seats, 50c. Box Seats, 75c.

Herbert Booth,
Youngest Son of General Booth,
WILL SPEAK IN ST. JAMES METHODIST CHURCH at 7.45,
Monday, Tuesday, Wednesday
Bible Reading in the LECTURE HALL, Daily at 3.30 o'clock.
Thursday, March 3rd,
BIOSCOPIC LECTURE, Illustrated by 200 Life-Model and Animated Pictures.
TICKETS 25c.
Doors open at 7 o'clock. Lecture at 7.45.
49 3

Young Irishmen's L. & B. Asso.

The regular monthly meeting of the above association will be held in their hall, corner Notre Dame and Seigneurs sts.,

Wednesday Even'g, March 2, '10

S. J. DART, Sec.-Treas.

One Sample Package Free. Also $100 REWARD in case of failure to prove that the
LUXURINE OF DR. PROSSE
of Paris, France, never fails to RESTORE GREY AND FADED HAIR, COLOR AND BEAUTY, whether blonde, chestnut, brown or black—no matter how long it has been grey or faded. Promotes a luxuriant growth of healthy hair. Stops it falling out. Positively removes Dandruff and prevents itching of the scalp. Keeps hair soft and glossy. IS NOT A DYE. This previous discovery has been sanctioned in two memoranda accepted by the Academy of Medicine of Paris, and every one can make a FREE experiment with it. You have only to send 10 cents for postage and you will receive a sample sufficient to prove its really marvellous efficacy.
Address: Dr. Prosse Agency, Dept. 2, 190 Commissioners street, Montreal.
Now for sale at all druggists at $1.00 for six months' treatment. If you cannot obtain same at your druggist, write direct to 190 Commissioners street, Montreal.
51 18 4 law

POLICE TACTICS IN LAST ELECTIONS MAY BE PROBED

Board of Control Consults Law Department Regarding Legality of Such An Investigation.

The Board of Control has been asked by Mr. Oliver Asselin to widen the scope of the Pelletier inquiry in order to ascertain what part the police played generally in the municipal election in St. Jean Baptiste Ward on February 1 last, in the interests of the ex-chairman of the Police Committee, Mr. Wilfrid J. Proulx.

The Board met specially yesterday afternoon to inquire into the accusation which has been brought against Constable Pelletier of having conveyed women to the polls to vote in the names of others, but on a question of procedure, and on the application to broaden the scope of investigation, the City Attorney asked for, and was granted, an opportunity to study all the papers in the case.

According, as Mr. Ethier may advise them, the controllers will on Friday afternoon proceed to hear evidence in the Pelletier case alone, or they may be instructed that the affidavits of Mr. George Vandelac and Detective Guerin are sufficient to put the suspended constable on his defence, without calling for further testimony against him.

If, however, it is thought well to inquire into the conduct of the police generally in the ward, it is probable the Board will ask Council to appoint a special committee of aldermen to conduct the enquete, which, in its broader aspect, may be of a prolonged character.

In any event, Pelletier desires to be represented at the inquiry by his legal adviser, who is said to be Mr. N. K. Laflamme, who conducted most of the examination against the police administration before the Royal Commission.

"I worked in the election as a citizen," declared Pelletier to the Board, when he asked leave to have his lawyer with him, "as a citizen, I say, just as any man has a right to do. That is all."

"Very well," remarked the Mayor, "you will have every opportunity to defend yourself, and on Friday we will decide if you should be legally represented here."

Mr. Asselin's Charge

Mr. Asselin wrote to the Mayor as follows:—

"I am credibly informed that on the day of the election in St. Jean Baptiste Ward certain policemen were employed conducting women to the polls to vote in favor of the candidate, Proulx, under borrowed names. I may mention in particular the constable, Pelletier, who has recently been condemned to pay a fine of $20 for committing an assault on a student, and who, previous to that, was mixed up in the Vandelac affair, concerning which Judge Cannon in his report said it showed what policemen could do according as they were honest or dishonest.

"I am informed also that keepers of gaming houses mentioned in the Cannon report as enjoying or having enjoyed the protection of the police attempted to practice personation, and that they would have exercised a considerable influence on the issue of the vote, but for the fact that a number of good citizens kept them under surveillance.

"I have good reason to believe that the police have, directly or indirectly, taken an active part in a certain number of elections, federal, provincial and municipal, which have taken place during the past two years. This is a matter so extremely grave that it ought to be cleared up.

The writer, therefore, concluded by asking for a general enquiry in addition to the suspension of Constable Pelletier.

The Mayor said two affidavits had been sworn in the case by Detective Guerin and Mr. G. Vandelac. He had also received a report in relation to the accusation from the Thiel Detective Agency. As, however, it was considered these would be ex-parte statements until the charge was gone into on evidence, the Board resolved not to have them publicly read for the present, and so they were given into the possession of the City Attorney.

Is This Fair?

Certain Proof Will Be Made That Stuart's Dyspepsia Tablets Cure Stomach Trouble.

A Trial Package Sent Free.

Stuart's Dyspepsia Tablets are made to give to the system, through the digestive tract and the stomach, the necessary chemicals not only to digest food, but to enrich the fluids of the body so that it may no longer suffer from dyspepsia or other stomach trouble.

We will send you a quantity of these tablets free, so that their power to cure may be proven to you.

Thousands upon thousands of people are using these tablets for the aid and cure of every known stomach disease. Know what you put into your stomach, and use discretion in doing so.

Stuart's Dyspepsia Tablets contain fruit and vegetable essences, the pure concentrated tincture of Hydrastis, Golden Seal, which tone up and strengthen the mucous lining of the stomach, and increase the flow of gastric and other digestive juices; Lactose (extracted from milk); Nux, to strengthen the nerves controlling the action of the stomach and to cure nervous dyspepsia; pure aseptic Pepsin of the highest digestive power and approved by the United States Pharmacopoeia.

One of the ablest professors of the University of Michigan recently stated that this Pepsin was the only aseptic pepsin he had found that was absolutely pure—free from all animal impurities; Bismuth, to absorb gases and prevent fermentation. They are deliciously flavored with concentrated Jamaica Ginger—in itself a well known stomach tonic.

Liquid medicines lose their strength the longer they are kept through evaporation, fermentation and chemical changes, hence Stuart's Dyspepsia Tablets are recognized as the only true and logical manner of preserving the ingredients given above in their fullest strength.

If you really doubt the power of these tablets, take this advertisement to a druggist and ask his opinion of the formula.

It is due your stomach to give it the ingredients necessary to stop its trouble. It costs nothing to try. You know what you are taking, and the fame of these tablets prove their value. All druggists sell them. Price 50 cents. Send us your name and address and we will send you a trial package by mail free. Address F. A. Stuart Co., 150 Stuart Building, Marshall, Mich.

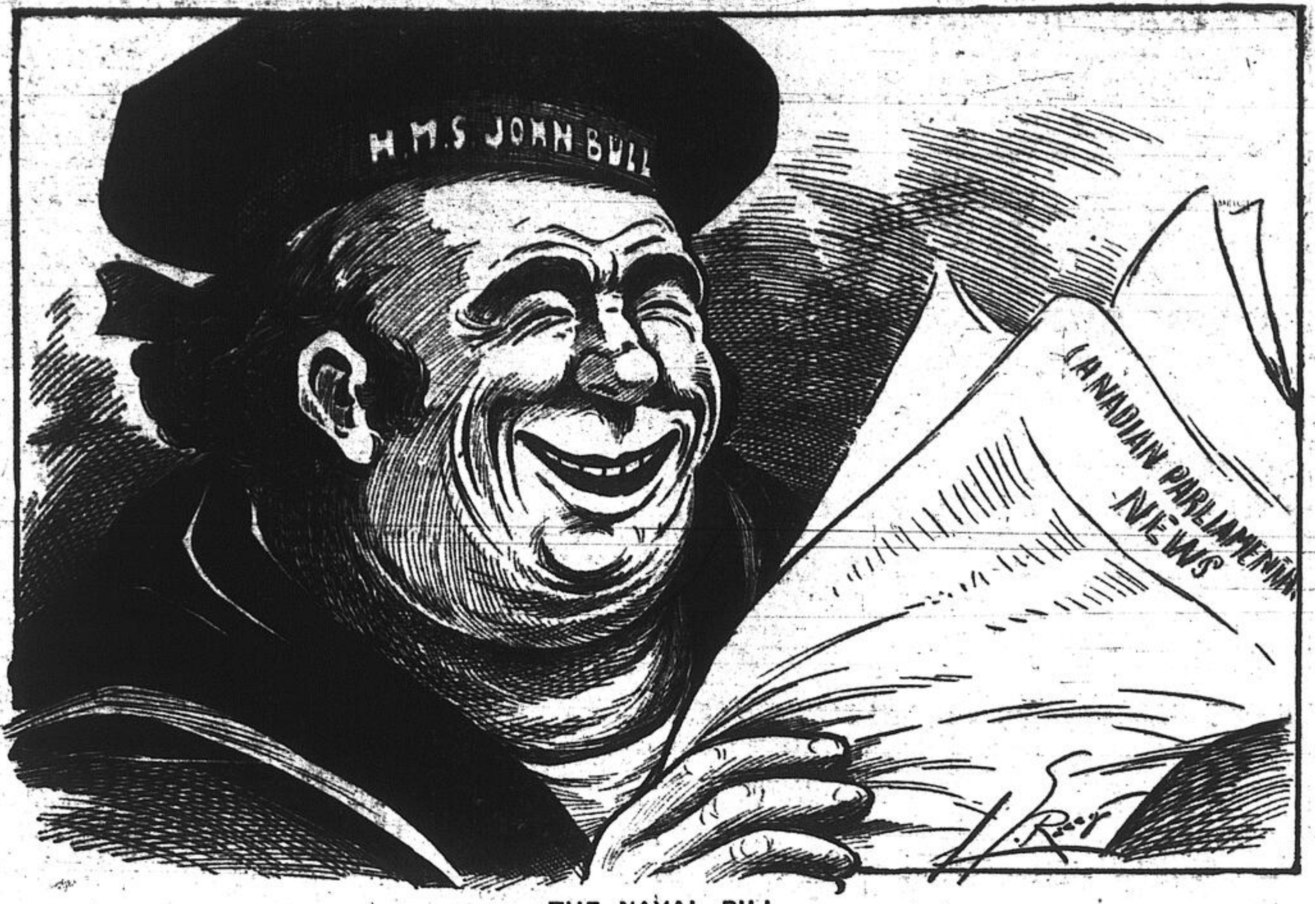

THE NAVAL BILL.

Private expression on the face of the world's greatest old naval expert on reading the speeches of the naval experts at Ottawa.

ALD. O'CONNELL TO LEAD ST. PATRICK'S DAY PROCESSION

Order of Parade Decided at Meeting of Irish Society Representatives.

Alderman Tom O'Connell was last night chosen at a representative meeting of the local Irish societies, to lead the St. Patrick's Day parade.

The meeting was held in St. Patrick's presbytery and was presided over by the Rev. Father McShane, who announced that His Grace Archbishop Bruchesi would celebrate Pontifical High Mass on that day, and that Rev. Raymond Walsh, Dominican of Dublin, Ireland, would deliver the sermon to the Irish societies attending St. Patrick's.

The societies will proceed directly from their various halls to the church at 9.30 a.m.. After grand mass has been celebrated the procession will form on Dorchester street and the line of march will be: Along Dorchester to Cathedral, thence by way of Lagauchetire and Inspector streets to Chaboillez square; from there to Victoria square via Notre Dame, McCord, Wellington, Murray, Ottawa, Colborne, Notre Dame and McGill.

The order of the procession will be:

Ald. Thos. O'Connell, marshal-in-chief.
Band—Flag.
Hibernian Knights in uniform.
Hibernian Cadet Corps in uniform.
The Ancient Order of Hibernians.
Band.
Congregation of St. Thomas Aquinas.
Congregation of St. Aloysius.
Band.
Congregation of St. Michael.
The Congregation of St. Agnes.
Band.
The Congregation of St. Gabriel.
(Not members of any society.)
The St. Gabriel Young Men's Society.
The St. Gabriel's Juvenile T. A. & B. Society.
The St. Garbiel's Total Abstinence and Benefit Society.
Congregation of St. Anthony.
The Congregation of St. Mary.
(Not members of any society.)
Band—Banner.
St. Mary's Young Men's Society.
The Congregation of St. Ann.
(Not members of any society.)
St. Ann's Juvenile Temperance Society.
Band—Flag.
St. Ann's Young Men's Society.
Band—Banner.
St. Ann's Total Abstinence and Benefit Society.
Band—Banner.
Congregation of St. Patrick.
(Not members of any society.)
Boys of St. Patrick Christian Brothers' Schools.
Band—Flag.
The Young Irishmen's Literary and Benefit Association.
Band—Father Mathew Banner.
St. Patrick's Total Abstinence and Benefit Society.
Band—Banner.
The St. Patrick's Soceity.
The Mayor and Invited Guests.
The Clergy.

The meeting last night unanimously passed the following resolution protesting against the application of the Grand Trunk to expropriate the "ship-fever" cemetery at Point St. Charles:

"That it is the strong and unanimous feeling of this meeting composed of delegates from the Irish Catholic parishes of Montreal, and from all the Irish societies of this city, that the land in which repose in peace the remains of 6,000 Irish emigrants should not be used for commercial purposes, but should remain sacred and hallowed territory, and that representations should be made to the Railway Commission to that effect."

STANDARD FREIGHT LOCOMOTIVES WILL BE CHANGED BY C. P. R.

The monster engine recently built at the Angus shops, known as the Mallet Articulated Compound, which is the heaviest locomotive ever built in Canada, has not so far proved very satisfactory for ordinary road work—so Mr. H. H. Vaughan told the members of the Railway Club last night, at a meeting oin the Windsor Hotel.

A full description of the engine was given by Mr. G. I. Evans, the chief draughtsman at the Angus shops, and in the debate which followed Mr. Vaughan said that although there was every prospect of this type proving successful in grade work, no more would be built by the C.P.R. until the present sample had been given a more extended trial than it had yet had.

Mr. Vaughan made the announcement, however, that the company is preparing for a change in the standard type of freight locomotives. The regulation engine at present in use, of which the company has built or bought 500 since this type was adopted in 1894, will give way to a new consolidation type of 220,000 pounds. One of these heavier engines was built at the Angus shops eighteen months ago and has proved so satisfactory that arrangements have been made to build ten more engines of the same type. Should these prove as satisfactory as the sample, the new type will be adopted as the regulation freight locomotive.

NEW COMMANDER FOR 11TH REGIMENT

Lt.-Col. Rev. H. Jekill Gives Over the Command to Major J. E. Seale.

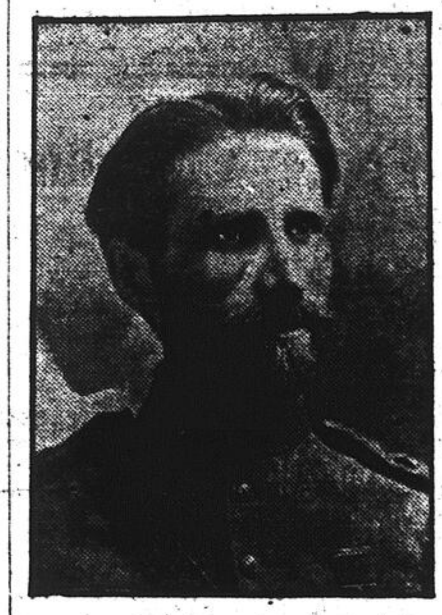

Lt.-Col. Rev. H. Jekill, retiring C. O., 11th Regt.

Lt.-Col. Rev. Henry Jekill has resigned the command of the 11th Regiment, "Argenteuil Rangers," and Major Joseph E. Seale is now in charge. The official Gazette has not yet appeared and the official transfer of the stores has not taken place, but for all practical purposes the above is a statement of the facts.

The retiring Commanding Officer has many a regret in resigning the command of the corps but he can look back on a record of hard work and of accomplishment. After the annual inspection last year the inspecting officer asked the District Officer Commanding to congratulate Lt.-Col. Jekill on the splendid showing of his corps which he said was one of the best rural corps in Canada, and referred especially to its marksmanship. As Lt.-Col. Jekill is himself one of the best shots in the Province, he attracted a good many who were fond of this first duty of a soldier and the result was shown annually at the matches of the Provincial Association.

The regiment is fortunate in its new commandant. Major Seale has served with the regiment since 1884, and he was appointed lieutenant in No. 3 Co. in 1896; captain of the same company in 1899; and got his majority in 1903. He is a zealous oiffcer, a good drill and popular with all ranks.

Major J. E. Seale, the new C. O., 11th Regt.

Major Seale was born in Morin Flats and educated there and at Lachute. He was in business for several years in Montreal, and later took up business in Morin Flats where he still is.

The regiment was raised by the late Sis J. J. C. Abbott, who was its first ommander. That was in 1862. Its first active service was in the Red River Rebellion and later in the Fenian raids from August to November, 1866, it was stationed at Cornwall and in 1870 at Montreal. Following are the past commanding officers:—Lt.-Col. Sir J. J. C. Abbott, Lt.-Col. Simpson, Lt.-Col. J. B. Cushing, Lt.-Col. E. A. Hodgson and Lt.-Col. H. Jekill.

SNAP
ANTISEPTIC HAND CLEANER
PREPARED BY SNAP COMPANY LIMITED MONTREAL

The Factory grime and dirt, whatever kind it may be, quickly disappears before **SNAP**. With **SNAP** you can "clean up" in a minute or less.

15c. a Can. 18

CONGRESS GRANT IS DISPLEASING TO PRESBYTERY

Objection Made to Use of Public Funds for Eucharistic Gathering Next Autumn.

At a meeting yesterday afternoon the Montreal Presbytery adopted a resolution objecting to a civic grant toward the Eucharistic Congress, the deliberations of which are to take place here.

Rev. Principal Scrimger presented the motion, saying that the estimated cost of the Congress was $100,0000 and that the city had been asked to give $50,000 of this amount.

Rev. Mr. Dickie thought the passing of such a motion might arouse bitter feeling. Rev. Principal Scrimger regretted that, according to the newspaper reports, the seconder of the motion in Council was a Protestant.

There was no further discussion and the resolution, worded as follows, passed without a dissentient voice:

"Attention having been called to the proposal in the City Council to make a large grant towards the expenses of the Eucharistic Congress, to be held in the city in September next, it was moved and resolved:

"That the Presbytery express its disapproval of such a use being made of public funds, contributed by people of various religious beliefs, as not beink likely to assist in maintaining the good understanding which ought to prevail between different sections of the community. They believe that this will be best secured by each church providing from its own resources for the carrying out of the enterprise, which it considers to be in its own interest, while public moneys are expended for objects which will serve the interests of all."

An increase in church attendance generally was reported at the meeting in the afternoon by Rev. G. Whillans in his report on the state of religion. In the rural churches efforts are being made to secure the attendance of children by giving sermonettes for the young ones and the singing of children's hymns. Attendance at prayer meeting is not as large as it might be, but the week day meeting is considered helpful to the spiritual life of the church. The Laymen's Missionary Movement has reached several congregations and the results have been satisfactory. Its spiritual results are not yet fully seen.

Rev. Dr. Thornton, of London, formerly of Knox Church, gave a brief address on the state of Presbyterianism in London. There it is difficult to keep up the churches in the central portion of the city as the people are moving to the outskirts.

Rev. Mr. Burch presented the needs of the Presbyterian College. He said the great need of the present day is men. The college, in order to carry on its work require the sum of $23,000.

A resolution appreciative of the good work and expressive of the regret that he had been compelled to resign because of poor health was passed in connection with the withdrawal of Rer. D. J. Graham, of MacVicar Memorial Church.

Rev. James Patterson, clerk of the Presbytery, was congratulated upon attaining his eightieth birthday. He still discharges his duties as secretary.

Rev. Dr. Amaron, Joliette, presented the report on French Evangelization, which was summed up as follows:

21 fields, 503 families, 713 members, 135 additions, 100 conversions from Romanism, 67 baptisms, $5,900 raised by the missions, 440 copies of the Scriptures sold and distributed, and 9,800 tracts. The Pointe aux Trembles Institutes have had an enrollment of 295 pupils, with an average attendance of 265. There is a staff of 12 teachers, and the schools are doing an excellent work.

War Office Clerk Arrested.

Robert Thompson, a Divisional Clerk in the Engineer's Department, was charged at the Athlone Petty Sessions last week, with embezzling various sums of money, the property of the War Office, and was returned for trial to the Assizes, being admitted to bail in £30 and two sureties of £15 each.

Ottawa Has Good Water Supply.

Ottawa, March 2.—Dr. Law, medical health officer, has received the reports of the bacteriological examination of eight samples of city water taken during the month of February. Three of the eight samples show traces of colon bacilli. In each case the count is low and Dr. Law considers the result far from alarming.

DREW, Ont.—Mary Hannah, widow of James Holton, is dead, in her 87th year.

BRUCEFIELD, Ont.—Thomas Waldron is dead, in his 74th year.

Henry Morgan & Co. Limited

ARE NOW HOLDING A

Great Clearance Book Sale

WHICH IS WITHOUT DOUBT

The Most Stupendous Ever Held in Canada

ENORMOUS REMAINDER STOCKS FROM THE SUBSCRIPTION PUBLISHERS' CLEARING HOUSE OFFERED AT ABOUT ¼ THE ORIGINAL PRICES

The World's Best Literature in Genuine de Luxe Sets: The Finest Books Ever Published in America

Offered at About 25c on the Dollar

You owe it to yourself to at least examine these beautiful books, in order to properly appreciate their intrinsic merits. Never again, perhaps, will the peculiar and very extraordinary conditions prevail, which has brought about this very exceptional Sale.

This space is utterly inadequate to accurately describe in detail anything like a complete description of this—the largest and finest collection of De Luxe Editions ever offered at one time. When one considers that subscription publications of many of the best known publishers in America—including Houghton, Mifflin & Co., F. A. Nicholls & Co., Gebbie & Co., The Lossing History Company, The Davos Press, Bigelow Smith & Co., The Nottingham Society and The Chesterfield Society, are involved—it is not hard to conceive the very remarkable nature of this Sale.

It is the Opportunity of a Lifetime to Secure de Luxe Editions of the Most Desirable Books in the World

MAIL ORDERS PROMPTLY FILLED WRITE FOR BOOK CATALOGUE

PARLIAMENT AT ROUTINE BUSINESS

John Redmond Predicts Another General Election Before Many Weeks Have Passed.

London, March 2.—Parliament has settled down to the humdrum business of providing for the country's financial necessities. Yesterday the House authorized the Government to proceed with its loans and also the suspension of the sinking fund, for while the Budget could be held up, it is impossible to collect the necessary income to carry on the departments.

The Conservatives in the House of Commons, tried to induce the Government to consent to the adoption of those portions of the rejected Budget over which there had been no contention, but Chancellor Lloyd-George refused to be dictated to by the House of Lords as to what taxes should or should not be authorized.

The first bye-election for the new Parliament resulted in the re-election of Wm. Wedgewood Benn for St. George's in the East, by a slightly increased majority. Mr. Benn had to submit to a contest on being appointed to office in the Government.

John E. Redmond, in acknowledging receipt of further funds from America, predicted another general election before many weeks are over.

Presented at the King's Levee.

Canadian Associated Press.

London, March 2.—At the King's Levee, Lord Strathcona presented Sir Hugh Montagu Allan and Mr. H. V. F. Jones, of Toronto.

GERMANY READY FOR WAR, SAYS VILLIERS

Could Mobilize Forces in a Day Says Famous War Corespondent.

Edmonton, Alb., March 2.—There will be war between England and Germany, of that I am confident. England is in a more serious condition to-day than is realized by her citizens, even her statesmen."

This statement was made by Frederick Villiers, war correspondent of eighteen campaigns. Villiers, with a party of friends, is a visitor to Edmonton this week. It is his intention to made the trip to Paddle River 130 miles northwest of Edmonton.

Summing up the British-German situation, Mr. Villiers said: "I am one of those who believe that war with Germany is not only possible but probable. Germany is not bending her efforts to secure the perfect organization of her troops, to strengthen her navy to the point of perfection for nothing. The other day Germany mobilized and embarked 200,000 troops inside of half a day. This would be impossible for England in her present condition. If war were declared at 2.30 to-morrow Germany would be ready. England would not." Mr. Villiers thinks that Canada with a perfectly organized volunteer system, would be of immense help to England if war were declared.

BELMONT, Ont.—Thomas Armstrong is dead, aged 77 years.

TRENTON, Ont.—Mary Terrill, wife of Aaron Terrill, is dead, in her 43rd year.

IN CONSONANCE WITH IMPERIALISM

Canadians More So Than Formerly Declares Mr. Murray Clark, of Toronto.

Canadian Associated Press.

London, March 2.—At a meeting of the Royal Colonial Institute to-day the suggestion was made that the name be changed to Royal United Empire Institute.

Mr. Murray Clarke of Toronto, expressed the opinion, however, that the change was inadvisable as there is now no thought of allowing the colonies to go, while as far as Canadians are concerned, they are now much more in consonance with the Imperial idea than formerly.

Thinks Professor Was Mistaken.

Cambridge, Mass., March 2.—Professor Edward C. Pickering, director of the Harvard Observatory, doubts the alleged existence of Comet B 1910.

He said last night:

"We received official notification from the Centralle Stelle Observatory at Kiel, where Prof. Pideaux, assistant to Prof. Goethe, of the University of Geneva Observatory, announced the location of the comet. Since that notification we have searched diligently for the alleged new comet, but without success. Neither has any other astronomer in America or Europe been able to sight it. Dr. Pideaux was mistaken in his belief that he had sighted a new comet. Comets do not spring up in a night and disappear as quickly."

TARIFF ENVOYS TO ARRIVE TO-MORROW

Will Be Guests of Premier and Hon. W. S. Fielding During Their Stay.

Special to The Montreal Star.

Toronto, March 2—A special Ottawa despatch to the Globe states: The Canadian Government has received an official communication from Washington which states that two tariff experts of the American Government, Messrs. Emery and Pepper, will arrive at Ottawa to-morrow in order to discuss with the Government representatives the application of the maximum to Canadian merchandise. They are expected to remain in Ottawa several days and they will be afforded every opportunity of a frank and free discussion on all matters concerning their mission to the Canadian capital.

Any suggestion concerning such friendly understanding as will avoid a tariff war between the two countries will be received with courtesy by the Government, but, as has already been stated, no declaration has been made as to any changes by the Canadian Government in the tariff relations concluded with other countries with a view to offering to the United States certain fiscal concessions for which the Dominion would receive in return no special favor.

It is thought that the representatives of the United States will be in a position, after an explanation on the part of the Canadian Government, to expain to the American Government that Canada, in her fiscal policy, is not acting with a view to favoring other nations to the prejudice of the United States.

Messrs. Emery and Pepper, during their stay in Ottawa, will be the guests of the Prime Minister and the Hon. Mr. Fielding.

MIDLAND, N. B.—Fanny, widow of John Pendergrass, is dead.

BAYSWATER, N. B.—Matthew Cunningham is dead, aged 87 years.

BYRRH WINE

Is made from selected Old Port Wine by experts—in the land of the vine.

BYRRH WINE is the original Tonic and Appetizer.

—D. MASSON & CO., Agents, Montreal.

The First Step

If you wish to

OWN A HOME

is to

BUY A LOT

$25.00 Cash

BALANCE MONTHLY SUMS OF $4.25 AND UP.

4% Interest Allowed

On payments made on land, payable to you in cash.

MELROSE

Just west of Westmount, is the place.

G. W. BADGLEY,
124 St. Peter St.

Houses to Let.

No. 18 HIGHLAND AVE.—Semi-detached house, 7 rooms; all modern conveniences. For further particulars apply James H. Maher, 57 Guardian Building. Tel. Main 2510.

No. 33a BISHOP ST.—Flat of 6 rooms. For further particulars apply James H. Maher, 57 Guardian Building. Main 2510.

Choice Lake Shore Property "For Sale."

At Beaurepaire, an 8-roomed house with bath and w.c., hot and cold water in house; lot about 100 feet on lake front by about 350 feet deep, with large garage, boat house, etc. There is a stable; lot 50 x 100 goes with the above property. Grounds and house in perfect order. Price $5,500.

Another Property at Dorval.

Just West of Royal St. Lawrence Yacht Club.

Containing 141,965 feet, with over 400 feet frontage on Lake St. Louis; sand beach (only one on Lake St. Louis). There are two houses on the property. Price $15,000.

The above properties are both situated on points commanding unobstructed lake front views and are sufficiently far from the main road to be away from all dust. Apply to

J. H. MAHER,
57 Guardian Building
Main 2510. St. James St.
49 3 3aw

CITY RESIDENCES

FOR SALE

McGREGOR ST.

A handsome red stone two-story gable roofed house, 35 feet wide. Contains on first floor, large reception hall, reception room, large dining room, drawing room, so arranged that they can be thrown into one; also butler's pantry, large kitchen and maid's room. The second floor contains 5 bedrooms and a sitting room, sewing room and large tiled bathroom and separate w.c. Basement—Large billiard room recently completed, laundry, and toilet room.

The house is in perfect condition, and the woodwork throughout is very fine.

DUROCHER ST.

A beautiful 3-story semi-detached house, containing drawing room, library, dining room, kitchen, pantry, sitting room, 7 bedrooms and 2 bathrooms, hardwood floors throughout, drawing room and dining room in oak and mahogany. House cost over $20,000. Price $15,000.

SHUTER STREET.

Three-story house, containing 11 rooms, $7,000.

CITY COUNCILLORS ST.

A 2 story cottage; a splendid investment; only $5,000.

J. A. PREVOST

Main 7365. 118 Bell Telephone Bldg.
51 3

FOR SALE.

I have a large number of houses ranging in price from $5,000 up.

I can offer a few special bargains. If interested let me hear from you.

A. C. MATTHEWS,
55 Bank of Ottawa Building.
Tel. Main 7334.

Putnam & McCrory

REAL ESTATE AGENTS.

Houses for Sale

4,500—A small cottage in Verdun, 7 rooms, furnace, electric light; good situation; cheap house at the price. Close to cars.

5,500—Westmount; two storey house, St. Catherine st.; extension kitchen; electric light, etc.; cemented cellar.

6,500—Somerville ave., 2-storey cottage with extension; all conveniences; in good order; electric light, open plumbing, etc.

5,500—Corner house, Prince Albert and Burton avenues; two-storeys; hardwood floor; best open plumbing; five bedrooms; electric light; must be sold. Reduced price.

$8,000—One of the most attractive cottages in Westmount, just off Dorchester street; in perfect order; nicely decorated; everything up-to-date; side lights.

$9,000—Semi-detached house in a choice part of Outremont; handsome design; hardwood finish; beautiful location on the high land; close to car lines; ideal home site. Send for booklet.

$10,000—Dorchester street, near Windsor st.; 2½-storey house with all modern improvements; basement entrance.

$10,000—House and stable in the centre of the city; large piece of land, suitable to a carter or cartage company; house has furnace; 10 rooms; large brick stable.

$15,000—Fine large house on Hutchison st.; 3-storeys, with extension and finished basement; in good order; all large rooms, with splendid light; bay windows.

$16,500—Block of six modern flats, near St. Louis Square; well built and equipped with open plumbing, electric light, etc.; produce good revenue. A good investment.

$17,000—A handsome detached residence in a choice part of Westmount; two storeys, and finished basement; every modern convenience and in perfect order.

$19,500—A BARGAIN. Block of houses on St. Antoine st., near Atwater ave.; nine tenants; revenue over $2,000. Owner wants to sell. Make an offer.

$20,000—One of the handsomest residences on Sherbrooke street west; attractive design and superior finish. Many features new to Montreal; specially well built; early possession; choice location.

308-309-310 Merchants Bank Bldg.

Telephone, MAIN 3390

Offices

ST. JAMES STREET

Most Desirable Offices

Central Location

Apply To

W. S. MARSON,

The Star Office, St. James Street

27 156eod

TO LET—COMMERCIAL FLAT

BEING THE GROUND FLOOR, WITH AREA 5,000 FEET,

IN THE ROBERTSON BUILDING

On the north-west corner of St. Helen and Lemoine Streets, very centrally situated within a stone's throw of the Board of Trade, the Grand Trunk Offices, and principal wholesale houses.

For particulars apply to

REAL ESTATE DEPARTMENT, NATIONAL TRUST COMPANY LIMITED
48 311

A BARGAIN

FOR A PROMPT BUYER WITH A LITLE CASH. $20,000 COULD NOT DUPLICATE WHAT YOU CAN BUY TO-DAY FOR

$16,500.

To any one requiring a handsomely finished RESIDENCE, for immediate occupation if desired, containing fifteen rooms, including very bright and cheerful dining room and kitchen on the ground floor; billiard room, laundry, etc., this presents an opportunity worthy of immediate consideration. $4,000 or $5,000 Cash is all that is required to secure this bargain.

This house is beautifully furnished throughout, and any one wishing a Home ready for immediate housekeeping could make arrangements to either buy the furniture or rent the same.

This Residence is situated on Dorchester Street West, one of the best residential streets in the West End.

If interested, address at once, Box B 966 Star Office. 48 13

PROPERTY FOR SALE.

AT A BARGAIN—Self-contained cottage, Victoria ave., Westmount, electric light, furnace. Apply Townships Trust Company, 151 St. James st. Telephone Main 2118. 51 12

ATTRACTIVE new houses on Upper Level, Westmount, now completing, April occupation; best value in Westmount; semi-detached, five bedrooms and maid's room, tiled bathroom and vestibule, all rock maple hardwood floors; every room finished in oak by expert woodworkers; concrete basement, enamel tubs, cold storage, extra toilet, etc.; three large verandahs; two fireplaces; decorated to suit; a feature of these houses is an interrupted view at rear over large private grounds not likely to be sold for many years; convenient to Guy cars; a fixed price, $8,575, but elastic terms; only two left. I sold the other two. Norman Binmore, Eastern Townships Bank Building, Main 5535. 51 6

ALBERT PLACE, solid brick semi-detached cottage, seven rooms, exceptionally well built, all modern improvements. E. J. F. Markgraf, 180 St. James street. Main 7534. 49 6

A SPLENDID WAREHOUSE or factory site, 68 to 76 St. Henry st., between Notre Dame and St. Paul streets; about 60 x 148, with 4 story and cellar; massive stone mill constructed building; May occupation; a snap to prompt purchaser. M. Colle, 60 St. Lawrence Boulevard. Telephone Main 1152. 47 6

BUY A HOME $2.500

Solid brick, on solid cement foundation, cement cellar, stationary wash tubs, furnace, electric wiring, enamel bath and basin, Richelieu water closet, double floors, double roof, double windows, three coats paint, open plumbing, nickle-plated taps, etc. The houses contain 7 rooms and high cellars, and will be sold at cost to start the new property, and will be completed b ythe 15th of May. G. W. Badgley, 124 St. Peter st.

CADIEUX ST., (near Prince Arthur) — Brick encased two story cottage, about 7 rooms, snap at $2,300. W. Ernest Bolton, 141 Notre Dame west. 46 6

CHARLEVOIX ST., 351 and 353—Two dwellings, in good order, large yard and side entrance; price $3,000; terms easy. John F. Raphael, 6 St. Sacrament. 48 6

EVANS AVE., Windsor Park, fine brick residence, nine rooms, hardwood floors, modern improvements; easy terms. E. J. F. Markgraf, 180 St. James st. Main 7534. 49 6

FOR SALE—590, 592, 594 Wellington street; 9,000 feet of floor space; suitable for light manufacturing; large stores and lodge rooms. Edward May, 434 Elm ave. Mount 763. 48 6

FORT GEORGE TOWNSITE—We offer for sale 320 acres at $150 an acre, adjacent to central Fort George, which is selling at $150 to $300, per 25 foot lot. Write Foster & Fisher, 2117 Granville street, Vancouver, B. C. 48 6

FOR SALE—No man need want for a home. I can show how to get one. If you are honest and willing. I can show you how to earn the money evenings without any trouble, to pay for a home. G. W. Badgley, 124 St. Peter st.

FOR SALE 71 Milton st., house of seven rooms, all up to date improvements. For permit to view apply 9 Hermine st. 51 26

FOR houses and vacant lots at Northmount (Mount Royal Ward), Notre Dame de Grace, St. Laurent and Cartierville. For river side and other lots at Cartierville, Bordeaux, Sault aux Recollet. Apply Ed. Gohier & Fils, 71 St. James. Main 3220. 50 26

GAULT & EWING

have a number of desirable houses for sale, particulars of which they will be pleased to forward to you on application. Tel. Main 2468. Eastern Townships Bank Building. 226 156eod

HUNTLEY ST. — New brick house, price $3800; yearly rental $480; terms reasonable. Apply Dr. Wilson, 44 Park ave. 47 6

HUNTLEY ST., 439-41, 471-3, also three flat house, 756-8-60, can be bought $500 cash, balance as rent; all modern improvements; pays more than 10 per cent. on capital. E. L. Baugh, 107 St. James. 48 4

LAGAUGHETIERE ST.

Corner of St. Timothee, 9 dwellings and 2 stores. Will sell en bloc or separately. Price $30,000. For full particulars apply McPhee, Halcro & Severs, Main 6401, 42 Victoria Square. 48 6

LEWIS AVE. — Solid brick two story house, seven large rooms, new plumbing, a bargain. E. J. F. Markgraf, 180 St. James st. Main 7534. 49 6

Factory Site

FOR SALE

CORNER ST. REMI AND POPLAR AVE., ST. HENRY.

7,000 feet of land close to The Symonds Saw Works. Light on three sides. One of the few desirable factory sites in this district. Price reasonable.

THE JOHN HYDE AGENCY

"If it's Real Estate, It's Our Business,"
303 MERCHANTS BANK CHAMBERS.
Tel. Main 1026.

VITRE STREET

West of Main street, very fine corner stores and tenements. Price $20,000; revenue about 10 per cent. For full particulars apply McPhee, Halcro & Severs, Main 6401, 42 Victoria Sq. 48 6

MUST BE SOLD

We are instructed to offer for immediate sale—

ST. ANTOINE ST., six tenements; rental, $1,700; can be increased; solid brick; mortgage, $8,000; yields 25 per cent. on investment; real snap. Whose chance? Act quickly. Price only, $13,750.

Z. Fineberg & Son,
14 Craig St. West,
(Facing St. Ch. Boromee St.)
Tel. Main 5592.
51 2

Loans Made on Real Estate

at current rates of interest, and on easy terms of payment. No Commission charged.

Montreal Loan & Mortgage Co.
141 Notre Dame St. W., cor. St. John St.
32 104 3aw

TO LET

Self Contained Houses and Apartments in the Centre and West End and in Westmount.

Store on Notre Dame St., and Offices in the centre of the business district at a low rental.

Apply to

MACINTOSH & HYDE,
157 St. James St.
Tel. M. 5551

PROPERTY FOR SALE.

MANCE, 1554, 1556, 1558, just above Mount Royal avenue, stone front three family house, well rented, in excellent condition, best renting district, revenue $720, price $7250, about $3000 cash. Norman Binmore, 908 Eastern Townships Bank Building, Main 5535. 50 6

MOUNT PLEASANT AVE., No. 427, Westmount —Self-contained three storey house, with extension; cut stone front, hot water heating, electric lighting and all modern improvements. Situated a little above Sherbrooke street. Apply to National Trust Co., Ltd. 41 312

MARCHMONT AVE., convenient to street railway; very fine lot, to close estate, sacrifice price; few more lots left on Victoria avenue, Westmount, Upper Level. C. Withycomb.

NEW HOUSE, two flats, of seven rooms, 163 Edward Charles, Outremont; revenue $394; price $3,800; easy conditions. Apply S. D. Vallieres, 1431 St. Hubert st. Tel. St. Louis 989. 47 6

OLIVER AVE. — Fine red sandstone residence, seven large rooms, pantry, cold storage, etc., price moderate. E. J. F. Markgraf, 180 St. James st. Main 7534. 49 6

OUTREMONT PARK, solid brick cottages on this magnificent site, finished in chestnut, two mantels, china cupboards, hardwood floors, wash tubs, my best construction. R. Neville, jr., corner Bloomfield and Querbes. Phone St. Louis 2685. Mr. Fellowes will be at buildings daily from 2 to 5.30. Night phone St. Louis 2481. 50 6

PRINCE ARTHUR ST. EAST—Two story brick cottage, 9 rooms, open plumbing, hot water heating. Terms $1,500 cash; price $3,500. W. Ernest Bolton, 141 Notre Dame street west. 51 6

PARK AVE., 2347—Superior constructed cottage, finished in hardwood throughout, three mantels, handsomely decorated wash tubs, large grounds, splendid shade trees; built for owner's use. R. Neville, jr., Phone West 2603, night Phone St. Louis 2481. 50 6

REGENT AVE., Melrose — Fine brick residence, seven rooms, large hall, hardwood floors, all modern improvements. E. J. F. Markgraf, 180 St. James st. Main 7534. 49 6

ROSLYN AVE—For sale, semi-detached pressed brick residence, hardwood finish, four bedrooms; all modern improvements; $8,000 for prompt sale; $1,500 cash, balance in monthly instalments of $50 at five per cent. Address F F 7606 Star Branch Office. 47 6

ROSLYN AVE., 306 — A semi-detached cottage, seven rooms, perfect order; immediate possession. Can be seen any time. 345 Roslyn ave., West 1573. 46 6

RILANCE REALTY OFFICE, 293 Esplanade ave., Tel. St. Louis 3402; large number of other properties to let or sell. Call and see me or correspond. 51 2

ROSEMOUNT AVE., No. 5, Westmount—Detached three storey brick house, standing in roomy lot, running through to Mount Pleasant ave.; dimensions 67 x 153; good stable. Apply to National Trust Co., Ltd. 41 312

ST. HUBERT STREET

Three-flat property, just above Sherbrooke st.; solid stone and brick, 5 and 6 rooms each, open plumbing, gas and electric light. Price $9,500; revenue $900. Open to offer. For full particulars apply McPhee, Halcro & Severs, Main 6401, 42 Victoria Square. 48 6

SEMI-DETACHED pressed brick house, Rosemount ave., Westmount, finished in oak, easy terms. Apply Townships Trust Company, 151 St. James st. Telephone Main 2118. 51 12

ST. CATHERINE, WEST,

Near Guy, business site, 27 feet frontage by 112 feet deep. An opportunity to obtain a first-class site in a locality where prices are advancing at phenomenal rates. For full particulars apply McPhee, Halcro & Severs, Main 6401, 42 Victoria Square. 48 6

ST. HUBERT STREET

Two-flat property, just above Mount Royal; 5 and 6 rooms each, solid stone and brick; open plumbing; gas and electric light. Price $3,900. Very easy terms. For full particulars, address McPhee, Halcro & Severs, Main 6401, 42 Victoria Square. 48 6

WESTERN AVE.

New two-storey, solid brick, semi-detached house, rear Kensington avenue; strictly first-class construction thoughtout; hall, dining room and stairs finished in oak; parlor white enamel, hardwood floors, fine bright basement. Open for inspection. Charles J. Brown, 4257 St. Catherine st. 51 3

WAVERLEY ST., 2124—Must sell, offer wanted, for solid brick cottage, 8 rooms, bathroom, furnace, open plumbing, concrete cellar, stable and coach house; large lawn in front. 47 6

WALNUT AVE., St. Henry, 35, 37, and three flat house, 47-9-51, all modern improvements; paying more than 10 per cent. on capital, can be bought $500 cash, balance as rent. E. L. Baugh, 107 St. James. 48 4

WILTON AVE., Melrose — Semi-detached brick cottage, eight rooms, open plumbing, concrete cellar, stationary tubs, $3400. E. J. F. Markgraf, 180 St. James st. Main 7534. 49 6

WESTERN AVE., fine semi-detached residence, exceptionally well built, all modern improvements, beautifully decorated. E. J. F. Markgraf, 180 St. James st. Main 7534. 49 6

WESTMOUNT — Two pairs modern residential flats, two residences each, having hardwood floors, electric fixtures; best enamelled plumbing and hot water heating; very superior investment. C. Withycomb. 46 6

$3,300, Waverley st., near Viateur; wood and brick, 2 stories, 6 rooms each; open plumbing; cash$1500. $3,300, Esplanade, 2 stories, yellow brick, 2 tenements, 4 rooms; rented $336; cash $1,000; would take 1 lot in exchange. $6,000, Cottage, Mance street, near Viateur, stone front, 3 stories, 11 rooms; modern apartment; cash $1,000, balance easy. $5,300, Esplanade, near Viateur, 3 flats; rented for $600; terms easy. Cottage to let at Chateauguay. J. B. Brunet, 76 St. Jacques. Tel. Main 6767; Evening, St. Louis 1781. 50 6

COUNTRY PROPERTY FOR SALE.

THE GREATEST BARGAIN in the Laurentides, 1,000 acres, 6 miles from Labelle, including lakes, a $6,000 house and outbuildings; will exchange for city property. P. E. Brown, 97 St. James. 48 6

1c BEAUREPAIRE 1c

Beaurepaire lots, 1c a foot; lots 100 ft. frontage by 240 feet deep, close to main road, railway station and water. The lots are lovely, high and dry, and are suitable for suburban homes, gardening or poultry farm; good train service, about 30 minutes from city. Easy terms of payment G. W. Badgley, 124 St. Peter st.

GET INTO DEBT

By buying one of the properties we have for sale on the small down payment plan, making the mortgage on the property your debt.

We have or can get a property to suit you as to price, location, and design. We make no charge for inquiries and will appreciate a call.

Particulars will be furnished free on request of any property on our list.

Modern Realty AND Investments LIMITED

96-97 Commercial Union Bldg.,
Wm. Geraghty, Man.-Director.
Tel. Main 4886.
51 5

FOR RENT.

Large house on Dorchester street west. Furnished or unfurnished. Not available for boarding house.

Heated flat in Westmount, 8 rooms; $30.00 per month.

Factory or Warehouse, near McGill street; about 15,000 feet.

A. C. MATTHEWS,
55 Bank of Ottawa Building.
Tel. Main 7334.

PROPERTY WANTED.

ANY PROPERTY

you have for sale placed with us will receive our very best attention. 'Phone us and we will call for particulars. McPhee, Halcro & Severs, 42 Victoria Sq. Main 6401. 48 6

WE HAVE at our disposal over $100,000.00 to be invested in city properties, well located, as we have to invest this money within 45 days, we request those who wish to sell their immovable properties at once or before renting them, to communicate with us by sending us what they have for sale, stating, location, revenues and lowest prices. J. A. Vaillant, accountant, Room 67, Royal Trust Building, 107 St. James st. 48 6

FARMS FOR SALE.

I HAVE on the Island of Montreal, poultry, market garden and farms, very desirably situated for sub-division into building lots. P. E. Brown, 97 St. James. 48 6

LAKE MEMPHREMAGOG—One of the finest summer places in Eastern Townships, 275 acre farm, in best condition, 20 acres of lake front; a bargain at $9,000; including stock; will take city property in exchange. P. E. Brown, 97 St. James. 48 6

SCOTSTOWN — Farm for sale at Scotstown, 105 acres, about 25 acres cleared, remainder bush; good barn; log house; good land; a bargain, $700. Apply owner, 323 Dorion st. 51 6

170 ACRES, Ste. Therese, $7,000; 90 arpents, Ste. Therese, $15,000; 226 acres, Ste. Agathe, $3,500; 90, Shawbridge, $1,500; 180 acres, Newton, near station, $7,500; 120 acres, at Longueuil, near the town, $15,000; 90 acres, at Laprairie, fine water front, $7,500; 90 acres, at Pointe aux Trembles, $15,000; 42 acre poultry farm at St.Laurent, near city, $12,000; a very fine farm with full water front, at St. Ann's, for $19,000; 275 acres, at Lake Memphremagog, with stock, $9,000. P. E. Brown, 97 St. James. 48 6

800 ACRES—Situated at Pointe au Chene, P.Q., on the Ottawa River, one mile from C. P. R. station. Two hundred acres in cultivation, 400 acres grey soil, 400 acres timber reserved; 2,000 maple trees, two large barns, house, etc. Price $12,000.00; easy terms of payment. Apply to Papineauville Lumber Co., Limited, Papineauville, P. Q. 46 6

LOTS FOR SALE.

BUY A LOT IN MELROSE, just west of Westmount, $15 cash and $4.25 monthly. Your money earns 4 per cent. interest, payable in cash. G. W. Badgley, 124 St. Peter st.

FOR SALE—Two of the finest lots in the city, situated on Esplanade ave., between Rachel and Marie Anne, facing the mountain and Fletcher's Field; lot 60 x 168, through St. Urbain. Apply 697 St. Lawrence Boulevard. Tel. East 5082. 48 6

LOTS for sale at Viauville, Maisonneuve plenty of fine lots near Great Northern exceptional good chance for those looking for manufacturing sites. Apply 66 Sanguinet st. 51 6

MOST Magnificent Building Lots, situated Mount Royal avenue, opposite Mount Royal Park. Apply Ed. Provencher, 562 St. Denis; no agents need apply. 49 2eod

RILANCE REALTY OFFICE, 293 Esplanade ave., Tel. St. Louis 3402—30 acres of maple and birch wood lot, near cars, for sale; price $300. For particulars, apply to above address. 51 2

UPPER LACHINE ROAD lots for sale at 14 cents a foot. Drain and water in street, close to modern cottages, schools, churches, electric cars. Money advanced to build when 10 per cent. is paid on account of the price of lot. Other lots in streets close by for sale on similar terms and conditions. G. W. Badgley, 124 St. Peter street.

WHY NOT buy in "Montreal West," it is growing rapidly and all city advantages are at hand; only 9 minutes' ride from city; building loans guaranteed as soon as 10 p.c. is paid on account of land. Free plans. G. W. Badgley, 124 St. Peter st.

WHY PUT MONEY at 3 per cent. in savings banks, when you can get 4 per cent. interest on your money paid on "Melrose" lots. G. W. Badgley, 124 St. Peter st.

FACTORIES FOR SALE.

LARGE new factory in the centre of the city, near C. P. R. station and wharves, strongly built of stone and pressed brick, over 30,000 square feet floor space; first class steel, 60 H. P. boiler, electric hoist, 6 x 11, light on three sides; rental $3,240 per year. For particulars apply B 870, Star Office. 49 3

FACTORY SITES FOR SALE.

FACTORY SITE

St. Genevieve street, area 19,000 square feet, near St. Antoine; price, $2.00 per square foot. For full particulars apply McPhee, Halcro & Severs, Main 6401, 42 Victoria Square. 48 6

FOR SALE OR TO LET.

651 ROSLYN AVENUE

For Sale or To Let—Detached Double House, built of Scotch firebrick, lined with 4 inches terra cotta. Hardwood finish throughout. Dining room panelled 7 feet high in chestnut. House contains large entrance hall, living room, den, dining room, butler's pantry, kitchen, etc., and six bedrooms, bathroom, lavatory, linen presses, etc., etc. Terrano floors in vestibule, kitchen, pantry, bathroom, lavatory, Decorations by Castle & Son. Price $12,000. Open to an offer. Rental $75 per month. E. Cecil Short, 308-309 Eastern Townships Bank Building. M. 7037. 42 7 2aw

SUMMER RESIDENCES TO LET.

DORVAL—A furnished cottage, with water supply. John G. Savage, 168 McCord st. 48 6

SUMMER RESIDENCES WANTED.

COUNTRY HOUSE—Furnished, wanted, along Lake Shore, between Dixie and Vaudreuil, with 9 or 10 rooms and bath. Reply to No. B 1028 Star Office; stating terms and particulars. 49 3

FURNISHED country house, wanted for the summer months, within easy access of Montreal, one with four or five bedrooms preferred. Apply with all particulars to Box C 25, Star Office. 51 3

LOWER WOODLANDS, P. Q. — Wanted house for summer months, with five or six rooms, kitchen, bathroom, etc., furnished or unfurnished, and convenient to station. Address F F 7607, Star Branch Office.

ST. ANNE DE BELLEVUE, or near — Wanted six roomed cottage for summer and winter occupation. Reply before Saturday, stating rent and full details. Box C 39, Star Office.

COUNTRY HOUSES TO LET.

BEAUREPAIRE

Cottage, fully furnished, to rent for June and July; garden to lake; Artesian well. Apply P. L. Lukis, 243 St. James street. 51 3 3aw

LITTLE METIS, cottage to let, for particulars. Apply to Jos. Houston, 384 Magdalen st., Montreal, P. Q. 50 6

STORES TO LET.

A FINE store to let—No. 55 St. Sulpice street. Apply to Cyrille Laurin, 112 St. James st. 47 6

NOTRE DAME ST., corner St. Peter. Alterations to suit. E. Cecil Short, 308-9 Eastern Townships Bank Building. Main 7037. 42 312

ST. CATHERINE WEST, 797, two doors from Guy street, nice bright store, 100 feet deep and reasonable rent for right party. Apply at 795 St. Catherine west. 50 6

ST. DENIS ST., 675, near Roy; altered to suit tenant; 1st May; rent moderate. Apply S. C. Marson, 205 St. James street. 49 3

TO LET—Store at 506 Duluth avenue, along side a prosperous grocery, besides five tenements and flats, all close to Lafontaine Park. Apply at 512 Duluth ave. 48 6

STABLES TO LET.

STABLE and carriage house to let. Wm. Hood & Son, 10 Richmond sq. 48 6

STABLES WANTED.

STABLE and Coach House wanted, with coachman's rooms above; possession immediately. Apply H 7875 Star Branch Office. 49 3

APARTMENTS TO LET.

APARTMENT TO LET—Superior Apartment, (ground floor), in "The Phillips" Apartments, No. 110 St. Mark street. Apply to Dunton & Baby, 160 St. James st. 51 4

AGINCOURT, 88 Greer, Westmount, heated suites, 3 to 4 rooms, bath, kitchen, store room, electroliers, hot water, $20, $25, $27.50, also 19 Staynor, heated suites, 3 to 6 rooms, etc., $20, $20, $35. Apply janitors. Phone 1003 Mount. 47 6

APARTMENTS TO LET in the Frontenac Apartments, St. Louis square, between St. Denis st. and Laval ave., one block above Sherbrooke; heated; oak floors, hot water year round, combination fixtures, gas stoves, laundry, seven rooms; first class order every respect; rent $40 to $45. Apply Janitor, 2 to 4 o'clock, or T. J. Emile Vanier, 5 Beaver Hall Square. Phone Up 2816. 46 6

AT 93 Union ave., two rooms and bath; unfurnished. Apply janitor. 48 6

BISHOP STREET, Bishop's Court Apartments, one suite in this superior Court, six rooms and bath, all conveniences supplied; best situation. R. Neville, jr., Phone West 2603; night Phone St. Louis 3484. 49 5

DERLINGCOURT, 4160 Sherbrooke —Heated suites, 3 to 6 rooms, bath, store room, hot water, gas stove, electroliers, telephone, janitor, $25 to $35; heated and furnished suites 3 to 5 rooms, bath, kitchen, etc., $30 to $35. Apply suite 14, Phone 1003 Mount. 47 6

HEATED APARTMENT, of 8 rooms and larder, with superior janitor attendance for rent; individual entrance; supplied year round with hot water; use of telephone; best open plumbing; Regal gas range; double wash tubs; best combination fixtures; heavy brass portiers rod; mahogany parlor mantles; trunk room; best rear service entrance; rental moderate. Apply Walter Allen, janitor, 168B Villeneuve avenue, first street above Mount Royal, south-east corner of Park. Telephone St. Louis 1389. 49 6

HUTCHISON, 2477 Hutchison street, one basement residence, heated, janitor service, etc., partly lighted by electricity; five rooms Apply Janitor, on premises rent $29. 51 6

HEATED APARTMENTS to let. Apply to John D. Duncan Co., 218 Mountain street. Phone Up 4092. 50 6

HUTCHISON—2477 Hutchison, between Viateur and Bernard, one upper and one lower, heated, janitor services, 8 rooms; rent $37.50; redecorated throughout; immediate possession on lower; location unsurpassed. Apply Janitor, on premises. 51 6

IMPERIAL APARTMENTS, 15 Hope avenue, off Dorchester street, west of Fort street, a handsome suite of nine rooms, including heating, electric fixtures, hot water the year round, gas range, refrigerator, china closet, hardwood floors, individual storeroom, all taxes, water rates and janitor service. Apply to janitor on premises or 106 St. Mark st. 49 6

IN THE WALDORF—Grosvenor avenue, just above Sherbrooke st., last suite to be let, fine heated apartment, with seven rooms and bathroom; excellent janitor service; no taxes of any kind. Apartment include gas stove, ice box and electric fixtures, ice supplied free of charge during summer months. Apply to janitor on premises, or telephone Uptown 3630. 51 3

IN THE "Travancore," Cedar ave.—Two flats, each containing seven rooms and two bathrooms; rental $80 per month; covering water tax, janitor and hall-boy service; ice supply; hot water at all times, and trunk storage. Apply to National Trust Co., Ltd. 41 312

KENSINGTON APARTMENTS, 4410-4412 St. Catherine street, Westmount; suites of 7 rooms and bathroom, heated, janitor service, etc. Apply John Quinlan & Co., 4414 St. Catherine street. Tel. Mount 1712. 50 6

OVERDALE, 54, facing Mackay, 4 new heated suites, 7 rooms, store room, electric fixtures, gas stove, wash tubs, hot water, all year round, refrigerator, ice and water free, will be ready in March. Apply on premises, from 2 to 5 p.m. or Tel. St. Louis 939, after 6 p.m. 48 6

SHUTER STREET apartments, No. 5, just above Sherbrooke, splendid location, 7 and 9 rooms, heattd; janitor service, etc., Apply Apartment 2, Phone Up 3591. 49 6

"SALABERRY," corner Sherbrooke and St. Denis — Suites of 2 to 6 rooms, heated, hot water, eelctroliers, gas stove, hardwood floors, refrigerator, telephone; $22.00 to $40.00. 48 6

"THE COLONIAL,"

802 Dorchester Street West—Handsome apartments to rent, with janitor service, containing hot and cold water, gas stove, ice box, gas logs, electroliers, curtain poles, window shades, china closets, bouffet and medicine chest. Apply to Janitor, or J. H. Blumenthal, corner Craig and Bleury Streets. 50 6

THE METCALFE, 143 Metcalfe st., modern flat, No. 2, eight rooms, $45. Apply to janitor. 51 6

THE OXENDEN — Modern attractive apartment flats; rents of $40 and $45, include all taxes, heating, hot water, janitor's service and electric fixtures. Apply janitor, 20 Oxenden avenue. 50 6

THE CHESTERFIELD, Westmount—Luxurious suites, of six large bright rooms, bath and store room, hot water year around; janitor service. Particulars, telephone Metayer, Up 182. 48 6

"THE MURRAY," 81 Mackay st.—One apartment to rent, of five rooms and bathroom, heated, no taxes, hot water, gas stove, refrigerator, electric fixtures, gas logs and janitor service. Apply to janitor. Tel. Up 1507. 48 6

963 TUPPER ST., heated apartments, continuous hot water. David R. McCord, 161 Cote des Neiges Road, or janitor, rear 963 Tupper st. 46 6

APARTMENTS WANTED.

CENTRAL LOCALITY — Wanted for May 1st apartment of 5 rooms and bath, or small house; must be in good repair; three years' lease. Address M M 7982, Star Branch Office.

WANTED March 15th, by month, small modern apartment. Give particulars Box B 867, Star Office. 46 6

OFFICES TO LET.

MODERN well lighted offices, suitable for dentists, show and sample rooms, etc., to let, in newly completed building, corner of Guy and St. Catherine streets. Apply Room 24, Guy Block. Telephone Uptown 5943. 46 52

OFFICES TO LET in the following up-town branch bank buildings: Bank of Toronto, cor. Guy and St. Catherine; Molsons Bank, corner Stanley and St. Catherine; Dominion Bank, cor. St. Lawrence Boulevard and Prince Arthur. Norman Binmore, 908 Eastern Townships Bank Building, Main 5535. 48 6

OFFICES and Sample Rooms, magnificent offices and sample rooms, heated, lighted, use of telephone, elevator, etc., in the business centre, on St. Joseph st. Apply W. Brunet and Cie., Druggists, 139 St. Joseph st., Quebec. 48 26

TO LET one office room in the New York Life Building. Apply to Isidore Crepeau, room 5, New York Life Building. Phone Main 2367; immediate possession. 51 6

TO LET one room in the New York Life Building Apply to Isidore Crepeau room 5, New York Life Bldg. Phone Main 2367. 47 6

TWO bright, medium sized front offices, electric light, steam heat, in heart of wholesale district. Apply Howe, McIntyre Co., 91 Youville. 49 6

TWO fine bright suites of ground floor offices, with large vaults; to be newly renovated to suit, corner St. John and Hospital streets; moderate rentals. G. G. Lewis, 30 Hospital street, Main 2698. 48 12

146 ST. JAMES ST., en suite or separately, near Post Office, heated, rent moderate. Apply to Gibb and Company, 148 St. James st. 51 6

WAREHOUSES TO LET.

FINE large warehouse, three stories and basement, with bonded cellar, two hoists, yard and splendid shipping facilities; very central locality; moderate rental. G. G. Lewis, 30 Hospital street. Main 2698. 48 12

WAREHOUSE TO LET, on McGill street, with light and entrances on two streets; very suitable for a wholesale business; immediate possession. Apply Clarence I. de Sola, 180 St. James street. Telephone Main 2488. 46 6

STORAGE TO LET.

FURNITURE STORAGE

for household effects, fire and vermine proof lowest insurance. Terminal Warehouse & Cartage Co., Limited, Grey Nun street. Tel. Main 4443. 42 12 2aw

YARDS TO LET.

YARD ROOM for storage, with railway siding at Cote St. Paul, also part of yard, with sheds in the city. Address Post Office Box 1028, City. 46 8

RESIDENTIAL FLATS TO LET.

A BEAUTIFUL FLAT, in that high class building, "The Belmont," 25 Sherbrooke st. west. Most central and desirable location in the city. All desirable modern features; large bright rooms; fixtures, etc., including heating, water rate, hot water, janitor service, etc., etc. Apply to janitor on premises, or to N. T. Gagnon, Main 2578, Mount 2646. 51 6

AT DELORIMIER AVE., below Sherbrooke, upper, lower and middle, six, seven and eight rooms, with bath. In good order; one middle flat; newly decorated, now vacant. The Townships Trust Co., 151 St. James st. Telephone Main 2118. 51 12

ANNEX—2339A Mance street, lower flat, five large rooms, cement cellar, furnace, electric fixtures, etc.; immediate possession, or May 1st. For more particulars, phone East 5972. 48 6

ANNEX—Clarke st., 652; upper flat, 6 bright rooms; newly papered; gas; bathroom; hot water; $15; rent free till May 1st. Apply 650A Clark st. Phone Westmount 2779. 50 6

ANNEX — Near Mount Royal, very bright and comfortable middle and lower flat, cemented cellar, low rental 1671 Hutchison. 50 3

ANNEX — Bright, roomy flats, seven rooms and bath, hardwood floors, porcelain plumbing, hot water heating, moderate rental. 2457 Hutchison, below Bernard. 50 3

AT DELORIMIER, 1348a Parthenais, flats of 3, 5, 6 rooms, at $9 and $11; possession immediately; a store and three rooms, 618 Delorimier, near Sherbrooke. 32 24

BROOKE AVE., Westmount—2 lower flats; rent $18 each. Apply at No. 20 Walker ave. 50 6

BEAUTIFUL FLATS—On Selby street, 118, 124, 126, in Westmount; 2 middles, one upper, $17 and $18, with or without immediate possession. Mastai Paguuelo, 97 St. James st. Main 279. 49 6

BOULEVARD ST. JOSEPH, 373 to 415, corner St. Denis, five and six rooms, bath and w.c., $12 and $13. Main 1552. 67 St. James st. 43 12

CLARKE ST., Annex, upper, middle, lower flats, to rent, Nos. 644, 646, 646a, all latest improvements, enamel bath, electric light. Apply 81a St. Famille st. 49 6

CHAMBORD ST., 254 — Nice middle flat. Address T. Lessard, 210 Park avenue, or Telephone Up 1642. 50 3

CHARLEVOIX and Rozel sts., five flats, 5 and 6 rooms, $11, $12 and $13 Rozel st., 6 and 7 rooms, $17, hot and cold water, open plumbing, combination light, pictures. T. M. Taylor, Main 1642. 50 12

CHRISTOPHER COLUMBUS, No. 38 — Nice top flat. Address T. Lessard, 210 Park avenue, or Telephone Up. 1642.

DUROCHER ST., 103, near Prince Arthur—Flat of 7 rooms, hot water furnace; rent $360. Putnam and McCrory, Merchants Bank Building. Telephone Main 3390. 50 3

DEOLRIMIER AVE., lower $15; middle $16; upper $18. Apply A. N. Brodeur, 533 St. Catherine east. Tel. East 1579. 49 6

DUFRESNE AVE., near Mount Royal and Angus Shops, 3 flats, stone building, Nos. 1391-1397-1395; price $9 and $10 a month. Address 132 St. James sq., Room 4. 48 6

DESERY ST., near St. Catherine east—4 room flats, $7 and $8.50. Apply Turcotte, 86 Desery, or 350 St. Catherine west. Tel. Up 2634. 48 6

ELEGANT FLATS, Nos. 2070, 2103 and 2105 Hutchison st., near Fairmount, 6, 7 and 8 rooms, furnace, etc. at $20 to $25. L. A. Cadieux, 62 St. James st. Main 1228. 51 6

FLATS TO LET

Esplanade ave., situated at Nos. 1551, 1555, 1557. We have three flats to let, each flat has eight (8) rooms and a bathroom; open and most up-to-date plumbing. For 1551, which is a lower flat; the rent is $18 per month. For 1555-7, which are upper flats, we are renting them for $22 each. Free rent until the 1st of May. We will redecorate the interior to suit the tenant's liking. For information and keys, apply to Main 3319; after 6 p.m., Westmount 1800. 49 3

FLATS — Just completed, absolutely dry and ready for occupancy, heated with hot water furnace, and these furnaces have been going for two months. All hardwood finish (cottonwood), and all hardwood floorings (maple), with porcelain baths, and all modern conveniences, situated on St. Famille street, near Pine ave. Apply to the Laurin Construction Company, Room 17, Liverpool and London and Globe Building. 47 6

FINE FLATS, in perfect order, 5 to 7 rooms, $15.00 to $25.00, on St. Denis, Berri, Mentana, Lafontaine Park, Orleans, with electric light, furnace, shower bath, rubber curtain; rented cheap to good tenant. Apply P. Desforges, Room 19, La Presse Building. Main 5757, or night, 40 Laval ave. East 1899. 46 6

FLATS to let, Annex, Waverley street, 2694 and 2698; Van Horne 116, 114 and 112, 5 rooms, gas, bath; rent $12 and $10. Tel. St. Louis 500. 47 6

HEATED flat, modern, at 143 Metcalfe st., flat, No. 2, eight rooms, at $45 per month; possession 1st May; janitor service. Apply to M. Lefebvre, room 3, 10 St. James st. Tel. Main 1036. Evening St. Louis 339. 51 6

HEATED FLATS TO LET, seven fine rooms, modern improvements, 162 St. Denis st., near St. Catherine. Tel. Bell East 1744. 38 156

HUTCHISON ST., between Fairmount and Viateur, six rooms, $17; St. Urbain st., middle, seven rooms, furnace, pantry, $20. Apply 2108 Waverley st. Phone St. Louis 1272. 47 6

HEATED FLAT, 8 rooms, modern conveniences, 1233A St. Denis street, near Mount Royal avenue, 23 dollars per month. Apply 1201 St. Andre st. Tel. St Louis 3294. 47 6

HUNTLEY ST. — Four rooms and bathroom, gas, electricity, $10 a month. Apply Dr. Wilson, 44 Park avenue. 47 6

HEATED FLATS, 4, 5 and 6 rooms, gas stove, stationary tubs, $15 to $25; 24 Balmoral st. Tel. Joslin, Up 2458. 339 Bleury street. 40 12

LOWER and upper flats, on St. Urbain st., 1335 and 1337, below Marie Anne street, very good condition, $20 and $21. Mastai Pagnuelo, 97 St. James. Main 279. 49 6

LAURIER AVE., 664-670, close to Park ave., modern flats, six rooms, bath, furnace, electric light, gas. C. A. Prevost, 342 Outremont ave. Phone St. Louis 1187. 48 6

MENTANA, near Mount Royal — Nice flats, 4, 5 rooms, gas, $8.50, $9.50, in good order, Lavallee, Notary 97 St. James st. Evening 71 Alexander. 50 6

MANCE ST., 192—2 fine modern self-contained flats, nine rooms, all modern conveniences; rent $50.00; will be ready in April. 83 Shuter st., lower tenement; rent $34.00. 264 St. Martin st., comfortable self-contained house, $30.00. Apply Estate Jas D. Gibb, 148 St. James street. 51 6

MOUNT ROYAL, 592, and Christophe Colomb, 99; 7 rooms, bright, gas, electricity, hot water furnace, modern, large yard; all conveniences. Apply 97 Christopher Colomb. 50 6

MAPLEWOOD AVE.—Flat to rent, five rooms, bath, etc., with part use of garden; rent $9.00. For further particulars, apply B 1037 Star Office. 49 6

MOUNT ROYAL, 875, facing Mountain Park, beautiful corner flat, eight rooms, well lighted, absolutely modern; most desirable location. Apply 395 St. Denis st. Telephone East 1507. 46 6

NICE FLAT, seven rooms, bathroom, heated, well lighted, also modern conveniences, electric fixtures, 2299a Hutchison, corner St. Viateur, Tel. St. Louis 2168. 50 6

NEW MODERN 7 room flats, $15 a month; open plumbing; gas, electricity; balcony; St. Henry Ward. Hoolahan, 474 St. Emelie. Phone Westmount 2397. 51 6

NEW 6 roomed flat, with w.c., bathroom, stationary wash tubs and every modern convenience; beautifully finished, well located; Outremont, near mountain, 15 minutes from city, $32 per month. Box B 1065, Star Office. 50 5

PRINCE ARTHUR WEST, 261, six rooms, $30; 263, 8 rooms, $45; 265, 10 rooms, $50; all modern conveniences; City Hall avenue, corner Napoleon, six large rooms and bath, middle, $21; upper $19. Apply Mr. Eliasoph, 43 St. Sacrament st. Main 1974. Evenings East 2827. 50 6

PARK AVE., 1970-1978—Two flats to let, 11 rooms, all well lighted, gas, electric light, shower bath; everything most modern and up to date; heated or not. Apply 1974 Park ave., or 333 Notre Dame st. west. Phone Main 4016, or St. Louis 2603. 49 3

RILANCE REALTY OFFICE, 293 Esplanade ave., Phone St. Louis 3402—Waverley, 2105, near Fairmount, 8 large cheerful rooms; 4 bedrooms, etc.; hot water heated; gas; electricity; immediate possession; free 1st May. Another flat, about the same as above on Esplanade, near St. Viateur. 51 2

RESIDENTIAL FLATS TO LET.

RILANCE REALTY OFFICE, 2193 Esplanade ave., Phone St. Louis 3402—A palatial flat to let, 1978 Park ave. Finishing touches are now being put on it. Everything most modern and up to date. To understand the superlative grandeur of the place when finished, visit 1974 Park avenue, which is now on view. Rent reasonable. For further information correspond with the above office.

ST. URBAIN ST., 1686, 1686A, near Mount Royal st., very up to date flats, stationary wash tubs, provision room, gas, electricity, hot water, furnace, all decorated; rent very moderate. Apply J. Gagnon, 69 Vinet st. Tel. from 8 a.m. to 6 p.m. Main 7512. Tel. after 6 p.m. Main 5409. 45 30

ST. CATHERINE ST. WEST, 1013—Upper tenement, of 9 rooms, in good condition; $35.00 monthly. E. Cecil Short, 308-9 Eastern Townships Bank Building. Main 7037. 42 312

ST. URBAIN St., Annex—7 and 8 rooms, furnace, gas, electricity, fire place. Address A. Allary, 2022 St. Urbain, or Wm. Gravel, 1381 Boulevard St. Lawrence. Tel. St. Louis 544. 42 12

RUSHBROOKE ST., 166; 23 Beresford street, 6 room flats, $18.00 per month. Apply 108 Rushbrooke street, or John Quinlan & Co., 4414 St. Catherine street. 50 6

ST. DENIS ST., 1513, opposite St. Michael's Church—Four modern flats, five and six rooms; $15 and $16; ready for occupancy, April 3rd. 51 4

ST. CHARLES BORROMEE, 488, one door from Sherbrooke street, seven room lower tenement; open plumbing; Daisy furnace; rent $23 per month; in perfect order. Apply 418 St. Catherine st. west. 51 6

ST. URBAIN, 2086, 2090, 2094—8 rooms, in Annex, furnace, gas, electricity, fire place mantel. Address A. Alarie, 2022 St. Urbain, or Wm. Gravel, 1381 St. Lawrence. Telephone St. Louis 544. 51 12

ST. JAMES ST., 2298, 2306, 2308, St. Henry, near C.P.R. Glen yards, 4 and 5 rooms. Address 174 Montcalm, between 2 and 5 p.m., to 2281 St. James. 51 2

ST. ANTOINE, 387, middle flat, unfurnished, heated, private kitchen, gas connections, 1, 2, 3, 4 large lofty rooms, balcony, select, reasonable.

ST. ANTOINE, 570, 578, 588, near Atwater—Stone front flats, 6 and 7 rooms; hot water; gas; $17, $18. Proprietor, 484 Greene ave., near St. James. Phone Westmount 2198. 47 6

ST. LUKE ST., flats, middle, six rooms, upper, seven, modern and in good order; gas stove, electric fixtures. Apply 54 St. Luke st. 51 6

ST. ANTOINE ST., Westmount, 567 —Cosy middle flat, hardwood trim, and floors. Daisy furnace; improvements. Proprietor, 2457 Hutchison st., below Bernard. 50 3

ST. DENIS ST., No. 1716 — Nice bottom flat, hot water heating. Address T. Lessard, 210 Park avenue, or Telephone Up 1642. 50 3

TO RENT, 466 Mance street, lower flat, 7 rooms and bath, furnace, electric light, rent $21.50. Apply room 409, No. 180 St. James st. Main 127 or E. 4558. 51 2

TO LET best 6 and 7 apartment flats in the east end, hot water heating, newly decorated and in fine condition; occupation 1st April; rent reasonable. Apply own, 419 Orleans avenue. 49 12

TWO FINE FLATS, Nos. 507 and 509 Marie Anne st. east, near Mentana, 5 and 6 rooms; rent $13. Apply No. 119 Cherrier street. 46 6

VERY DESIRABLE, bright flat to let, facing St. Louis square; furniture, carpet and electric fixtures for sale. Call between 8 and 10, evenings. 74 Laval ave. 51 4

WAVERLEY ST., 2106, near Fairmount—Nice bright upper flat, seven rooms, mahogany finish, furnace, mantel, hardwood floors. Apply 2108 Waverley st. Phone St. Louis 1272. 47 6

WESTMOUNT—430 and 442 Claremont avenue, five minutes' from Victoria ave., two lower flats, 7 rooms, in good order; hot water furnace; immediate possession if desired; $22.50 per month. J. Edmond Quintal, 4831 Western ave. Phone Westmount 1084, mornings or evenings. 48 6

WAVERLEY, 2430, cottage flat, seven rooms, decorated, gas, mantel, electric fixtures, modern plumbing, cement basement, convenient and comfortable. A. C. Galbraith. Phone St. Louis 280. 46 6

WESTMOUNT—Modern flats, heated and otherwise, 3, 5 and 7 rooms, oak mantles, gas grates, lighting fixtures, decorated; moderate rental; particulars, telephone Metayer, Up 182. 48 6

WESTMOUNT—4889 Sherbrooke st., and 5 Burton avenue, finest modern flats, having all conveniences; hardwood floors; electric fixtures; hot water heating and enamelled plumbing. C. Withycomb. 46 6

131 EDWARD CHARLES ST., one lower flat, furnace in cellar, open plumbing, electric fixtures; rent $23. Apply to Mr. Edson, 1925 Park avenue, Phone St. Louis 656, or Phone St. Louis 608. 47 6

267 HUTCHISON ST., to let, above Prince Arthur, very nice top flat of four rooms and bathroom. Thomas Collins, 20 Comedy st. 51 6

101 AND 113 Brewster avenue, first class new flats, hot water furnaces, open plumbing, good locality. Jas. M. Mitchell, 214 St. James st. 46 12

RESIDENTIAL FLATS WANTED.

SMALL FLAT wanted by bachelor, for a term of two months or longer. Kindly give particulars to Box C 63 Star Office. 51 2

WANTED beginning of April small unfurnished flat or rooms, suitable for housekeeping within 10 minutes' walk of Phillips square; rent must be moderate. Address M M 7997, Star Branch Office. 51 3

FURNISHED FLATS TO LET.

FURNISHED FLAT, new, six rooms and bathroom, w.c., stationary wash tubs and every convenience, Outremont, close to mountain, 15 minutes from city; references asked, $37.50 per month. Box B 1064, Star Office. 50 5

FOR SALE complete contents of seven roomed flat on Sherbrooke street west, including a Willis high grand piano, solid brass bedsteads and Wilton rugs, almost new. On view by appointment. Telephone East 38. The flat is also to let at twenty-five dollars per month. 47 6

LIGHTED, heated, completely furnished flat, to let, (1st May), Union avenue, near Sherbrooke street, to adults only. Apply 60 University st.

TO SUBLET for summer months, small upper flat, four rooms, bath and kitchen, piano; phone; rent $40. Address M M 7987, Star Branch Office. 51 6

FURNISHED FLATS WANTED.

SMALL furnished flat wanted, fairly central, till 1st May, moderate rental. Address Box C 72 Star Office. 50 2

BUSINESS PREMISES TO LET.

FLAT, containing about 1900 square feet, well lighted, lavatories, heated, automatic sprinklers, gas and electric lights, close McGill street, suitable for affices or manufacturer's agent. Apply 334 Craik west. 48 6

IN the Robertson Building, corner St. Helen and Lemoine streets, ground floor, with area 5,000 feet, also space in basement. Apply to National Trust Co., Ltd. 41 312

MANUFACTURING flat to let, 60 x 38, with power and steam. Apply to P. Kent, 38 Vitre st. west, city. 24 104 3aw

MANUFACTURING FLATS, on corner St. Peter and Notre Dame streets, about 5,700 feet on each floor; light on three sides; alterations will be made, freight and passenger elevators, sprinkler system. Apply for further particulars to E. Cecil Short, Rooms 308-9 Eastern Townships Bank Building. Main 7037. 42 312

ONE or two manufacturing flats, each 60 x 120 feet, 348 Delorimier avenue, having splendid entrance, unobstructed light four sides, heated, hardwood floors, automatically sprinklered; goods elevator. Phone W. F. Mewhort. 50 5

ONE FLAT, 3500 square feet, fireproof building, heated and good light, ready for immediate occupation. Apply at Mount Royal Color & Varnish Co., Limited, 195 Dorchester East. 48 6

SAMPLE ROOM, 230 McGill st., heated and lighted, passenger and freight elevators. Apply to caretaker, on premises, or to Estate Wilson, 17 Place d'Armes Hill. 47 6

TO LET — 355 St. Paul st., two floors, 28 x 100 each, will rent separately, elevator, good light, heated, sprinkler system, low insurance, good for wholesale or light manufacturing. Z. Fineberg, 14 Craig st. west. Main 5592. 50 6

TO LET 14 St. Helen st., two large well lighted and heated flats; sprinkler system and good shipping facilities. Apply Thos. May and Co., Limited. 47 6

WAREHOUSE FLATS to let, electric light, passenger and freight lifts. Low insurance. No. 59 St. Peter st., next Board of Trade. 38 312

Branch Offices
For Receiving
Montreal Star Want Ads.

Classified ("Want") Advertisements for the Montreal Daily Star left at any of the following places will be received at regular rates:

ANNEX, corner Fairmount and Clark street, Fairmount Medical Hall. East 4445.

ANNEX, cor. Esplanade and St. Viateur. Annex Drug Store. East 3124.

ANNEX, corner Mance and Villeneuve.—A. D. Mann, St. Louis 2550.

COTE DES NEIGES, Northmount Pharmacy. Up 5264.

CRAIG EAST, corner St. Denis. J. A. Godbout. Main 3379.

DELORIMIER, cor. Mount Royal and Papineau. J. E. Morin. East 4814.

LACHINE, 382 St. Joseph street. J. L. Hebert.

LACHINE LOCKS, 217b St. Joseph street. J. A. Rabeau.

MAISONNEUVE, 73 St. Catherine street. C. Deneault. 'Phone East 5505.

NOTRE DAME WEST, cor. Chaboillez sq. Dr. Leduc. Main 176.

NOTRE DAME WEST, cor. Richmond. J. H. Nault. Main 6338.

NOTRE DAME WEST, No. 1687, near Rose de Lima. A. Lasalle. West 780.

ONTARIO EAST. Cor Davidson. R. Pasquin. East 4529.

PARK AVE., cor. Prince Arthur. P. McCormack. East 3869.

POINT ST. CHARLES, 627 Wellington St., Cor. Bourgeois. T. K. T. Stone, Main 1764.

RACHEL ST., cor. Rivard. F. X. Lasalle. East 1645.

ST. ANTOINE ST., cor. Mountain, A. D. Mann. Up 1252.

ST. ANTOINE ST., cor. Atwater. Chas. K. Roffey. Up 5257.

ST. CATHERINE EAST, corner Desery. Dr. Leduc. East 7054.

ST. CATHERINE EAST, cor. Delorimier ave. Dr. Leduc. East 4653.

ST. CATHERINE EAST, cor. Visitation st. J O. Quenneville. East 4641.

ST. CATHERINE EAST, cor. St. Denis. Lecours & Decary. East 833.

ST. CATHERINE EAST, corner St. Elizabeth. Henri Lalonde. East 3808.

ST. CATHERINE WEST, corner University. J. M. Cavanagh. Up 2985.

ST. CATHERINE WEST, corner Peel. W. M. Doyle Up 1346.

ST. CATHERINE WEST, corner Mackay C. T. Milne, Up 2123.

ST. DENIS, cor. Mount Royal. A. Brillon. East 2811.

ST. DENIS, No. 540, near Cherrier. J. Migneron. East 1948.

ST. DENIS, cor. Sherbrooke. Dr. Leduc. East 1499.

ST. HENRI, cor. St. James and Lenoir. A. P. Fortin. West 915.

ST. HUBERT, cor. Beaubien. Henri Pilon. East 4668.

ST. LAWRENCE, cor. Mount Royal. R. Martineau. East 1741.

ST. LAWRENCE, No. 1024, near Roy. G. Porcheron. East 5077.

ST. LAWRENCE, cor. Demontigny. Henri Lanctot. East 911.

ST. LAWRENCE, cor. Prince Arthur. Henri Lanctot. East 205.

ST. LAWRENCE, corner Craig. Robert's Pharmacy. East 1843.

SHERBROOKE WEST, corner City Councillors. O. H. Tansey. Up 942.

TOWN OF ST PAUL. M. J. Gadbois, 163 Church ave. Main 3588.

VERDUN, 97 Church ave. Dr. J. A. Champagne. Main 6352.

WESTMOUNT, corner St. Catherine and Greene Ave. W. S. Stone. West 73.

WESTMOUNT. S. Fry, 381 Victoria ave., near Sherbrooke st. Westmount 3353.

43 312

RATES FOR PREPAID CLASSIFIED ADVERTISEMENTS
IN THE
MONTREAL DAILY STAR.

CLASS I.
Board............
Found............
Rooms to let......
Situations Wanted
} **One half cent per word each insertion. Minimum charge, 10c for each insertion.**

CLASS II.
For Sale..............
Lost..................
Personal..............
Pupils Wanted.......
Rooms Wanted.......
Summer Board.......
Situations Vacant....
To let (Houses, etc.),
And all other classified headings not enumerated under Class I..................
} **One cent per word, each insertion. Minimum charge, 25c for each insertion.**

CLASS III.
Birth Notices......25 cents each insertion.
Marriage Notices..50 " " "
Death Notice......25 " " "
Death Notice, with funeral notice...50 " " "

35 312

HOUSES WANTED.

HOUSE OR FLAT—Wanted, in good order, with bathroom, gas, etc., between Guy and Amherst, Dorchester, and Rachel, 5 or 6 rooms; rent not to exceed 16 dollars. Address N N 8021 Star Branch Office.

HOUSE OR COTTAGE, with garden or small farm wanted, St. Lambert, Black River or near City. Details to H. Roberts, Post Office Box 651, Montreal. 51 4

TO RENOVATE, tinting, paper hanging, graining, office lettering, etc., done on the shortest notice, at lowest prices, best material and workmanship. Phone, Painter St. Louis 1999. 51

UNIVERSITY ST., No. 112—Fine stone front, self-contained residence, about 14 apartments, well and completely furnished, in first class condition. Brick stable in rear. On view 2 to 4 p.m. Apply on premises. 41 12

WANTED—Small new house, in Westmount, Outremont or Notre Dame de Grace; state rent. Box N N 8040 Star Branch Office. 51 6

WANTED self-contained or semi-detached house, about 8 rooms, modern conveniences, about $6000 cash. 3721, Star Office. 51 3

WANTED in central locality and for immediate possession small house, three or four rooms, rent moderate. Answer C 37, Star Office. 1

FACTORIES TO LET.

FACTORY to let, 6,000 feet floor space, with steam power and heated. Apply Holmes & Arpin, 235 Chatham street. Up 2565. 48 6

HOUSES TO LET.

AT MANCE ST., (near Sherbrooke), No. 186—There story house, finished basement, 13 rooms; open plumbing; hot water heating; moderate rent. W. Ernest Bolton, 141 Notre Dame west. 46 6

CHABOILLEZ SQUARE, No. 9, old established boarding house, contains 13 rooms. Particulars, Telephone J. A. Metayer, Up 182, or call at 2 Souvenir ave. 48 6

COLONIAL AVE., upper and lower tenements, 6-7-8 rooms, $16 to $25; st class houses, in good order; also locality. 265 Colonial ave. 1

CLARK, 155A, and two flats, Boyer street, near Mount Royal; $9 and $10 a month. Tel. East 4510. M. Dubois, 991 St. Andre. 51 6

CENTRALLY LOCATED—No car fare to pay; no delay on account of snowstorm or poor car service; dine at home. 57 St. George st. 48 6

DORCHESTER ST. EAST, No. 866—Splendid location, 7 large rooms, electric light and fittings; gas for stove; two entrances; rent $18.00. Apply 68 Champlain street. 49 6

HOUSE, with stable to let, No. 58 St. Denis, 9 rooms, copper bath, hot water connections; stable, coach house, hay loft, yard, $28. P. Desforges, Room 19, La Presse Building. Main 5757; night, 40 Laval ave. East 1899. 46 6

HOUSE TO LET, self-contained house, six rooms, and w.c., $17 per month. Apply to 131 St. Alexander st. 50 6

HOUSE TO LET—Also house furnishings for 5 rooms, will sell cheap on account "Death." Apply 726 Mentana street, after 5 o'clock. 49 6

HOUSE to let, ten rooms, hot water furnace, all modern conveniences; immediate possession if required; stable and carriage house if wanted. Apply 10 Richmond square. 46 6

HOUSE, 7 rooms, furnace, etc., near St. Louis square Apply 129 Laval ave., or S. C. Marson, 205 St. James street. 49 3

LINCOLN AVE., 34, corner St. Matthew st., house, eleven rooms, bath, pantries, etc., in excellent order, to rent from May 1st. Can be seen any afternoon by appointment. Phone Up 4075. 51 2

McGILL COLLEGE AVE., 54—Nice stone front house, bay window, 14 rooms; Daisy furnace; good location for Ladies' Tailoring or Millinery. House seen 3.30 to 5 p.m. Apply Dr. H. J. Brodeur. 50 3

NEW HOUSE, corner St. Joseph Boulevard and Cadieux, modern plumbing, gas and electricity, furnaces in lower, $14 to $19 per month. Apply on premises or phone St. Louis 364. 48 6

NAZARETH ST., 121—Upper dwelling, two stories, in good repair. Rent $13 a month, in advance. 50 3

NOTRE DAME ST. EAST, 733, opposite Sohmer Park—Upper tenement, 6 large rooms, bath, w.c., furnace, cheap to a good tenant. Apply to 662 St. Andre street. 48 6

ONTARIO ST., 123, corner Church, house to let, seven rooms and bathroom, hot water, from the first of May. Apply 162 Cadieux st. 51 6

RICHMOND SQUARE, lower tenement, 58 Richmond square, near Guy, close to cars, seven rooms, modern conveniences. J. G. MacCallum, 267 University st. Telephone Uptown 1296. 4 65

RILANCE REALTY OFFICE, 293 Esplanade ave., St. Louis 3402—Self-contained cottages, in Annex and Outremont, or asked for; one party wants immediate possession; persons having flats to let will do well to list with me at once. 51 2

ROSLYN AVE., 651, Westmount—11 rooms, new, detached double house, hardwood finish throughout; $75 per month. E. Cecil Short, 308-9 Eastern Townships Bank Building. Main 7037. 42 312

ST. LAWRENCE BLVD.

Two nice tenements, Nos. 1439, 1441 St. Lawrence Boulevard; bath and w.c.; good plumber and in good order. For particulars apply to C. D. Tylee, 107 St. James st. 48 6

ST. CATHERINE ST. WEST, 961 — 2 lower floors, steam heated, house in very good condition; all conveniences; rent $27.50 per month. 48 6

ST. CATHERINE ST. WEST, 961—Two upper stories, rooms well laid out; steam heated; modern improvements; rent $35.00 per month to desirable tenant. A. Poyaner, 400 St Lawrence Boulevard. 48 6

ST. DENIS, 1684—7 rooms, possession March 1st, $17; 1686, lower, 7 rooms, modern, $16; 1063 Delorimier, near Rachel, 7 rooms, furnace, cellar, verandah, $20. Apply 777 City Hall ave. 48 6

ST. ANTOINE, 624, corner Marin—10 large, bright rooms, furnace, gas fixtures, $30.00 a month. Apply J. B. Vanier, 1029A St. James. Up 2576. 48 6

ST. CATHERINE ST. WEST, 1013—Upper tenement, of 9 rooms, in good order; $35 monthly. E. Ceulshort, 308-9 Eastern Townships Bank Building. Main 7037. 35 312

TO LET heated tenement, 8 rooms, all lighted, gas and electric lights, $30 per month, absolutely modern, corner Vinet and St. Antoine. Apply 468 St. Antoine st. 50 6

TO LET—Central part of city, one 8 room tenement, heated by landlord; one fine workshop; suitable for tailoring, storing or studio. Apply B 947 Star Office. 47 6

THREE STORY HOUSE to let, two blocks above St. Louis square, on St. Denis, heated and best accommodation, will let, furnished or unfurnished; immediate possession or first May, with use stable. Write Box 76, Star Office. 46 12

TO LET—1068 Sanguinet, self-contained house, in good order; w.c. and gas, with very large garden; rent very moderate, $14.00. H. Lajeunesse, 107 St. James. 48 6

UPPER TENEMENT

Upper tenement of two flats; first flat has parlor, dining room and kitchen, and large hall with a gallery in rear; second flat has 4 bedrooms and clothes closet in each, bathroom and w.c., and large hall with two skylights; all modern improvements, hot water heated; can be lighted by gas or electricity;; large yard in rear, Apply to 877 St. Catherine st. west (near St. Mark st.). 45 10 eod

UPPER TENEMENT, 7 rooms, bath and closet; $16 a month, at 41 (new number) Latour st. Enquire within.

WOOD AVE., No. 368, Westmount, between Western ave. and Sherbrooke st.—Self-contained house, 9 rooms, modern improvements; rent $50 per month; also nice lower flat, No. 330 Wood ave., 6 rooms, in good order; rent $45 per month. Can be seen in the afternoons. For full particulars, apply to J. Stevenson Brown & Co., Guardian Building, 160 St. James street. 43 6eod

FURNISHED HOUSES TO LET.

FURNISHED house, situation convenient to the Windsor Hotel, well furnished, to rent for the summer months. Apply B 1066, Star Office. 50 3

TO RENT furnished house, west end, first class, telephone, etc. Address P. O. Box 768. 48 6

TO LET—60 McGill College ave., nicely furnished self-contained house, ten rooms; modern plumbing; electric light; phone Up 1121; yearly lease. 46 6

TO RENT from April 1st to October 1st, a well furnished house of eight rooms. Telephone Westmount 2548. 51 6

WELL furnished self-contained house, June, July and August, four bedrooms. electric light, gas stove, piano, phone; moderate to reliable tenant. 37 Staynor ave, Westmount 288. 51 6

STUDIO TO LET.

ARTIST STUDIO—To rent, 5 Beaver Hall square, spacious and artistically finished, splendid light north side, first class order in every respect; heated. Apply to J. Emile Vanier, 5 Beaver Hall square. 46 6

MORTGAGE LOANS.

LOANS on first mortgage, lowest rate of interest, will purchase second mortgage or balance price of sale. J. A. H. Hebert, 1333 Notre Dame west. 159 312

TRUST FUNDS and other moneys to lend on first mortgage on real estate, at lowest rates. E. W. H. Phillips, of Doucet and Phillips, Notaries, Canada Life Chambers, 189 St. James st., Montreal. 241 312

WANTED TO BORROW—Two mortgages, one of $1,200, and the other of $1,300, on good city property. Apply to Box C 54 Star Office.

MONEY TO LOAN.

D. LAZARUS, City Loan Office, 232 Notre Dame st. east, money loaned on diamonds, jewellery and furs. Business strictly confidential. Established 1870. 992 40 2aw

FOR SALE.

KINDLING WOOD — For the million, $2: cut hardwood, $3; mill blocks, $1.75 per load. J. C. MacDiarmid, 402 William. Tel. M. 452. 208 156 3aw

A $1 TO $2 A WEEK

will furnish your house completely. Our prices are the lowest in the city for furniture, stoves, carpets, oilcloths, blankets, beds. Goods stored free of charge until wanted. Open evenings until 10 p.m. City House Furnishing Co., 1332 to 1338 St. Lawrence Boulevard, between Rachel and Mary Ann. 50 27

AS WE ARE moving from our present premises, we will sell 3 glass showcases, at bargain prices. E. N. Heney Co., Ltd., 333 St. Paul st. 47 3eod

CONTINUATION SALE

We are continuing our Discount Sale through this month. Buyers can save 25 per cent. by purchasing their furniture and house furnishings now. Terms to suit convenience of purchasers. Ednal's Furniture Co., 261 St. Catherine St. West. 35 13eod

COAL — Highest quality American Anthracite; carefully handled; prompt delivery. E. O'Connor, 2171 St. Lawrence Boulevard, Telephone St. Louis 1562, St. Louis 1096. 50 6

CONTENTS of large rooming house, eight rooms, kitchen, option of lease for another year; no reasonable offer refused, or will exchange for small flat of furniture and cash. Apply between 2 and 4, 54 City Councillors st. 50 3

DIAMONDS ON CREDIT, easy payments; 30 per cent. cheaper than in stores. J. A. Denault, Diamond Broker, Office 17 Place d'Armes Hill, Main 1155. Write for catalogue. 49 6

EDISON PHONOGHAPHS

We now sell Edison Phonographs from $19.50 which play the 2 and 4 minute records. The Leach Piano Co., Ltd., 2 Stores, 560 St. Catherine St. West, near Drummond. Also 488 St. Catherine St. East, between St. Andre and St. Timothee Streets. Open evenings, except Wed. and Thursday.

ENAMEL and brass bed and child's crib, also roll top desk. Apply 401 Mance st., just below Pine avenue.

EMPIRE TYPEWRITER: good condition; has six fraction keys. Seen at J. R. Gaunt and Son, 63 and 65 Beaver Hall Hill. 51 2

FURNITURE BARGAINS

From 20 per cent. to 40 per cent. discount given during this month off our entire stock of high and medium grades of Furniture, Stoves and Carpets. Goods stored and insured free until wanted. Same discount given in our ladies' and gent's Clothing and Fur departments. Credit accounts opened with pleasure. Open evenings Lande Bros., 234 and 236 St. Lawrence Boulevard. 15 130eod

FURNACE and Raidators for sale. Apply 174 Montcalm. 51 2

FEW SHARES of Automatic Railway Signal Co., of Lemire stock. Address P. O. Box 533. 49 4 4aw

FURNITURE — Beautiful oak dining set, brass beds, iron beds, iron lounge, oak bureaus, odd tables and chairs, parlor furniture, beautiful curtains, oilcloth; very cheap. Apply 26 Chaboillez square.

FURNITURE — Brand new furniture, consisting double brass beds, single and double enamel beds, spring and mattresses, mahogany and solid oak dressers, cheffonier, mission furniture for den and mahogany for parlor, solid oak dining set, refrigerator, gas stove, Axminster, Brussels rugs, stair carpets, etc. Address M M 7973 Star Branch Office.

GORDON BROS

Open account for cash or credit on furniture, beds, carpets, etc. Cheapest place in the city. 1446 St. Lawrence Boulevard, between Marie Anne and Mount Royal Ave. Open evenings. 06 103 2aw

GRAMAPHONE, Cabinet and 150 Disc Records, for sale cheap; owner leaving city. C., Star Office, 381 Victoria ave., Westmount. 50 2

HOUSE FURNISHINGS — Great opportunity for some one. For sale at a sacrifice, because of leaving the country, handsome fumed oak sideboard and china cabinet, cook stove, kitchen cabinet, all new last June, also ice box, extension couch, double brass bedstead, with hair mattress and springs, complete, single iron bed, mattress and springs, dining room screen, two oak bookcases, electric light fixtures, with lights and shades, complete, bird's-eye maple dresser, birch table, etc., etc. Telephone St. Louis 2276, for appointment. Address 198 Ste. Catherine Road.

IRON BED, springs and mattress, also carpet; can be seen any day from ten to two. Apply 718 Boulevard St. Joseph.

LINEN — Lady wishes to dispose of some house linen also enamel toilet set. Apply to Mrs. Dudgeon, 16 Osborne st.

MAHOGANY Parlor Set and Table, quarter cut oak bookcase, box lounge, gas stove, bedroom set, large wardrobe, Singer sewing machine, chairs. Phone St. Louis 1785. 231 McDougall ave., Outremont. 45 6eod

MARRIAGE LICENCES issued by John M. McDuff, 107 St. James street, and 49 Crescent street, Tel. Main 2502. Up 1519. 41 52

NEW BELL PIANOS

We sell new Bell Upright Pianos and Player Pianos. Special prices and terms. The Leach Piano Co., Ltd., 560 St. Catherine St. West, near Drummond, and 488 St. Catherine St. East, between St. Andre and St. Timothee St. Open evenings except Wed. and Thursday.

NICE FURNITURE — A bedroom set, bird's eye maple, $200, for $75; a dining room set, solid mahogany, $300, for $175; a parlor set, solid mahogany, covered with silk brocatelle, $125, for $75; also good carpets, at great reduction. Apply at Mrs. Marcotte, 375 St. Denis st. Tel. E. 3370. 50 4

NEW LEACH PIANOS

Used and recommended by our local and visiting musicians; price, $375, payable $10 cash and $7 monthly, 3 years free interest. Sold only by The Leach Piano Co., Limited, 2 stores—560 St. Catherine street west, near Drummond, and 488 St.Catherine street east, between St. Andre and St. Timothee streets.

ONE HORSE, seven years old, grocery sleigh and harness, both new; must be sold at once. Apply 59 St. Alexander st. 51 4

PIANO — For sale Heintzman upright piano, want $150, but no reasonable cash offer refused. Giving up housekeeping owing to death. For further particulars write F F 7656, Star Branch Office. 48 4

PIANO—Practically new upright Lindsay piano for disposal; good tone; cheap for cash. Address N N 8060 Star Branch Office.

PIANO, $125 — Fine Karn upright, or would rent to reliable person $3.00 month. Apply A. H. Graham, 752 St. Urbain.

PHONOGRAPH — Columbia cylinder machine, with recorder, very cheap. 124 St. Catherine west. C 31, Star Office.

PIANO for sale—Beautiful Nordheimer Upright Piano; cost $350. Taken for debt. For permit to view, write FF 7655, Star Branch Office. 48 4

SHOWCASE, suitable for milliner or jeweller, three sliding doors, almost new, also large mirror; for particulars phone Up 1407. 50 2

SHOWCASE, suitable for milliner or jeweller, three sliding doors, almost new, also large mirror; for particulars Phone Up 1407. 50 2

THE BUFFET and Sidetable, mahogany, $28; lounge, $6; hall stand, $12; round dining table. Apply morning or evenings, 103 Irvine ave., Westmount.

TWO SUITS and Overcoats for sale—Black, only worn three times and two Lambskin Collars to be sold cheap; as owner is leaving city. B., Star Office, 381 Victoria ave.; Westmount 50 2

WASHING MACHINE — Marvel self-working (turbine), never used. Sold at Morgan's for $25.00. First offer of $16.00 takes it. 501 Lindsay Building.

FOR SALE.

15 SODA WATER STOOLS, one gas engine and 40 quart freezer for ice cream; also one ice cream cabinet, containing 4 or 5 gallon cans; low price, to prompt buyer. Apply Roberts Pharmacy, Amherst and St. Catherine. 50 6

WANTED TO PURCHASE.

ALL CAST OFF CLOTHING

Furs, evening clothes, musical instruments, jewellery, silverware. Extra prices paid for gentlemen's and ladies' fur coats. Doing the largest trade of any dealer in the city. Persons wishing to secure the best prices should first see Sam Pearson, 776 Notre Dame st. West. Tel. Main 965. Mail orders attended to. 138 227

ALL KINDS of ladies' and gentlemen's cast off clothing, furs, jewellery, silverware, etc., having big demand, will pay highest prices. L. Adler, 135 Craig west, Tel. Main 15. 39 30

ALL KINDS of ladies' and gentlemen's cast-off clothing, furs, jewellery, silverware, etc. I pay the highest prices. Call on M. Strean, 760 Notre Dame W. Tel. M. 3565. 38 13

ALL KINDS of ladies' and gentlemen's cast off clothing, furs, jewellery antiques, silverware, musical instruments, etc., as we have a big demand. I will pay a higher price than any other dealer. H. Pearson, 55 Craig west. Main 3967. 40 26

ALL KINDS of ladies' and gentlemen's cast off clothing, furs, jewellery, furniture, carpets, etc., highest prices paid. H. Rubin, 487 Craig st. east. Tel. East 4095. 49 30

ABOVE everybody else, good prices paid for good cast-off clothing, furniture, gold, silver, plated ware and pawn tickets. Address M. Frank, 15 Craig east. Tel. East 3067. 48 6

PAWN TIKTS-DIAMONDS

Jewellery. 437 St. James. Phone M. 3791. 38 24

PHONOGRAPH — Edison Home or Standard. Give full particulars and price. C 30, Star Office.

WANTED a quantity of glass partitions. B. J. Coghlin Co., Ltd., 432 St. Paul st.

WANTED secondhand Gillette safety razor. Call this evening suite 12A, 90 Stanley st.

WANTED two secondhand iron enamelled baths, with or without fittings. State lowest cash price. Apply Box C 50 Star Office. 50 4

WANTED to purchase secondhand furniture waggon; must be in good order. Reply, stating price and where to be seen P. O. Box 146, City. 50 2

Houses Wanted

Most house owners find that their time is too valuable to spend in searching personally for a probable investor, when for a really trifling sum, they can send out a little "Solicitor" to over 72,000 homes, through the medium of the "Real Estate" Columns of the Star.

Newspaper advertising is the only sure way to sell property, and the best medium is at all times the cheapest.

HORSES AND CARRIAGES.

PAIR Valuable Carriage Horses, etc.,by auction—We will sell by auction at our Salesroom, 131 to 137 Inspector Street, corner St. James Street, without reserve, on Thursday, 3rd March, at 2.30. A pair handsome chestnut carriage horses, both 6 years old, 16 hands high, perfect in all harness, thoroughly city-broken and fearless; have flowing manes and tails; will be sold separately or together. Also two stylish Family Sleighs, Set S. M. Double Harness, Imported Horse Blankets, etc. Fraser Bros., Auctioneers. 50 2

SUPERIOR DARK GREY MARE, 6 years old, 15½ hands; fine driver; city broke; kind and fearless; suitable for buggy or light express work. On view now. Will be sold by auction at Fraser Bros., 131 Inspector street, Thursday, 2.30. 50 2

DOMESTIC PETS.

AIREDALES FOR SALE—Six months ald pups, by Ch. Columbus x Colne Blue Belle; these are half brothers to the famous dogs Grayston Growler and Grayston Grumps that have beaten the best Airedales in Canada. Apply J. F. H. Ussher, Grayston Kennels, Eglinton, Ont.

FOR SALE—The prize winning Airedale dog. Grayston Grumps, 18 months old. This dog has met and beaten the best Airedales in Canada. He went from Puppy to Winners at the Canadian National Exhibition at Toronto last September, being selected by Mr. Arthur Maxwell, the English Judge, as the best Airedale at the show, his litter brother Grayston Growler being Reserve Winner. Grumps won many specials including a silver cup for the best Canadian bred dog in the show out of 600 dogs. For particulars as to price, apply to owner, J. F. H. Ussher, Grayston Kennels, Eglinton, Ont.

LOST.

BROOCH — On Monday afternoon, gold brooch, with turquoise. Please return to 12 Debresoles st. Phone M. 1972.

BROOCH — On Monday, February 28th, a brooch, enamelled pansy, on St. Catherine street, neighborhood of Peel st. Return to 545 Sherbrooke st. west, and be rewarded.

BROOCH — Sunday night, large belt brooch, on Sherbrooke, between Trudhomme and Victoria avenue, on St. Catherine car. Reward 98 Greene avenue, Westmount. Tel. 1444. 50 2

COCKER SPANIEL — Lost, Tuesday, from 42 Mackay, black curly cocker spaniel, brown eyes. Answering to name "Jack." Reward.

DOG—White Pomeranian, strayed from 1095 Dorchester street east, February 26th, yellow tinge on both ears; leather collar. Reward on returning dog. Anyone harboring same will be prosecuted.

DOG — Collie dog, sable and white, answers to name Don. Finder rewarded. 856 Lorne Crescent. 51 2

DOG—On March 1st, a red cocker spaniel; wearing collar with name and address. Reward on returning him to 243 Mountain st.

LOST—Since January last, white bull terrier; black spot one ear; ears uncut. Answers to Patsy. Reward 23 York avenue, Westmount. Telephone Mount 1875.

MONEY—By a working man, two weeks' money, $13; Saturday on Craig street, between St. Lawrence Main and St. Timothee. Anyone finding same will be doing a charity by returning it to H. Ball, 59 St. Timothee, Craig street. 51 2

MUFF — Lost Saturday, February 26th, in Gaiety Moving Picture Theatre, St. Catherine street, sealskin and brown silk muff. Finder return same to F. M., 149 St. Alexander st. Reward. 50 2

PRAYER BEADS — Sunday, February 27th, gold mounted amethyst prayer beads. Finder will be liberally rewarded by returning to Millinery Store, 15 McGill College avenue.

RUFF HAIRED Fox Terrier, black spots, head evenly marked. Answers to name of Mark. Anyone detaining same after this notice will be prosecuted. Reward. 118 Villeneuve st. Tel. St. Louis 2293. 50 3

SCOTCH TERRIER—Lost, long haired Scotch terrier; license 1909 No. 5163. Reward, 75 St. Mark st.

SILVER WATCH, hockey fob attached, on black ribbon, between Geo. Phillips and Bleury street, on Craig. Telephone St. Louis 2655, or Main 5576. Reward.

WILL THE LADY who picked up the parcel corner St. James and McGill, address on it, return it to 136 Peel st., lost by a poor message boy.

WATCH — On Friday morning, a lady's gold Waltham watch, monogram H. M. L. Reward 64 St. Matthew. 50 3

BUSINESS CHANCES.

BUSINESS EXCHANGE — Are you seeking a business of any kind, large or small, we can suit you (sure). Longmore Realty Co., 47 Bleury st. Main 6375. 50 3

CHEAP for quick buyer, first class stationery, cigars and tobacco store, established twenty-five years ago; reason for selling other occupation. Apply 1097 St. James st.

CALGARY, Alberta, a one set woollen mill, complete, for sale, an old established business, mill buildings, house and one acre of land, $1500 cash, balance in yearly payments to suit purchaser. Write to owner, H. Shaw, Midnapore Woollen Mills, Midnapore P. O. 51

FOR SALE a ten room lodging house, rent $45 per month; can be seen from 5 to 8 p.m. 228 Stanley st. 50 3

FOR SALE, machines and all necessary appliances for ladies' or men's tailoring, in central business part of city. Lease of premises can be arranged. Apply B 1001. Star Office. 48 6

FIRST CLASS grocery for sale in the best place of the city, $300. a week. Horse and carriages. Apply to 1519 Simard ave.

GENT'S FURNISHING and dry goods business in town near Montreal; population ten thousand, well established, nice store, with long lease; stock about six thousand; exceptional chance to English-speaking person. Terms easy. Apply to B 982, Star Office. 51 2 2aw

TAILOR BUSINESS — For sale general work for ladies' and gentlemen, also altering, everthing in good order, great bargain for who buys it; good locality; reason why; leaving city. Address M M 8006, Star Branch Office. 51 4

YAMASKA, QUE. — Will rent or sell corner store, established 40 years, 2½ stories high, solid brick; counters, fixtures, etc.; residential accommodation above; beautiful residence adjoining; easy terms. Photographs at Geo. Marcil and Co., 180 St. James street, Montreal. 45 9 2aw

WANTED at once by reliable concern a young Englishman or American with $200 capital, as partner, office position with guaranteed salary and commission; references required and given. Address C 57 Star Office.

BOATS, YACHTS AND LAUNCHES.

A "WATERMAN" marine engine, weight 55 lbs., 2 cylinder, 5 H. P., suitable for skiff or canoe, cheap if purchased now. Sonne's, 350 St. James st.

PROSPECTORS cedar canoes; canvas covered, in stock for immediate delivery, 17 and 18 ft., would make splendid motor canoes; cheap if purchased now. Sonne's, 350 St. James street.

FOUND.

SEVEN KEYS and with name plate on ring stamped Eastern Townships Bank, found Wednesday, 23rd February, near Christ Church Cathedral. Apply 51 Hutchison st., or call Up 4327.

PERSONALS.

ATTENTION!—Professor Mercury, from London and Glasgow. Consultations on all matters, "Health," Business, etc. Special clear sight reading by appointment. Bazaars, At Homes attended. Hours, 11 to 10. Fee from 1 dollar, after 6 p.m. from 50 cents. Satisfaction guaranteed. 321 Bleury st., near Nickel Theatre.

MONTREAL'S Noted Phrenologist, Madam Roberts, from London, England. Studied under Prof. Fowler, scientific reader, reliable, 28 years experience; 50c to $2.00; from 10 a.m., 9 p.m. 34 St. Catherine st. 51 2 2aw

PIANO TUNING, repairing, also organs, by John Cross, late chief tuner for D. W. Karn Co., Phone St. Louis 494, or postal to 2449 St. Hubert st. 49 6

FINANCIAL.

ARE YOU INTERESTED IN MINING?—If you are, I have a proposition, whose officers are made up of bankers and business men, and on which the Canadian Bureau of Mines makes a most favorable report. Address Box 548, Syracuse, New York, when full details, together with Government report, will be furnished you. 42 26

MISCELLANEOUS.

THE undersigned of the City of Richmond, County of Richmond, will present a bill at the next meeting of the Provincial House of Quebec, to be admitted to the practice of medicine, after examination. Authorization to present the said bill was given by the Board of Surgeons, Montreal. 29th January, 1910. Ernest Poulin, E. E. M. 24 4 2am

THE undersigned, of the City of New Haven, State of Connecticut, will present a bill at the next meeting of the Provincial House of Quebec, to be admitted to the practice of medicine. Authorization to present the said bill was given by the Board of Surgeons, Montreal, January 29th, 1910. Robert St. Jacques, E.E.M. 24 4 2am

THE UNDERSIGNED, of the Parish of St. Norbert, County of Arthabaska, will present a bill at the next meeting of Provincial House of Quebec, to be admitted to the practice of medicine. Authorization to present the said bill was given by the board of surgeons, Montreal, February 9th, 1910. Francois Louis Demers. 33 4 3amo

TO TAILORS AND CUTTERS — The Goltman Cutting School offers exceptional opportunities for men wishing to learn the art of cutting; practical instruction given by one who has carried on a successful tailoring business for nearly half a century. Apply to Goltmans Cutting School, from 3-7 p.m., 828 St. Catherine west, Montheal. 46 26

MISSING RELATIVES.

Replies to the following enquiries should be addressed to "Missing Relatives," The Star, Montreal, where no other address is given.

THOMPSON, GEORGE, who left Croydon, England, on the SS. Canada, 23rd December, 1909. Write A. Dormer, 88 St. Felix street, Montreal.

TEACHERS WANTED.

APPLICATIONS will be received up to noon on Wednesday, March 9th, 1910 for the following positions in the Danville Academy, viz.: Principal and Teachers in the Model, Elementary and Primary Departments. Applicants will please state salary expected, experience in teaching and send testimonials. C. C. Brown, Secretary-treasurer, Danville, Q. 48 3 2aw

PROTESTANT teacher wanted with an elementary diploma, for the Lime Ridge School; length of term 7 months; school to commence 2nd May next. Apply stating salary expected and references to H. G. Bishop, Secretary-treasurer, Marbleton, Que. 50 6

WANTED teachers for schools opening February, March, April, May. Western Teachers' Bureau, Scott Block, Winnipeg. 37 104 2aw

WANTED at once one female teacher for R. C. school, No. 1 Township of Mansfield, holding diploma for French and English; salary $22.50 per month, for balance of the year. Apply to John J. Kelly, Secretary-treasurer, Fort Coulonge, Que. 49 6

SITUATIONS VACANT—MALE.

A BOY wanted for general office work and messages, experience not necessary; good opportunity to acquire office experience and good prospects of advancement; for real estate office. Apply stating age and salary expected to Box C 55, Star Office.

ACTIVE BOY

Bright boy wanted for messages and work around office; must be reliable; references required. Apply Star Branch Office, corner Peel and St. Catherine. 51 2

ANY INTELLIGENT person may earn a good, steady income corresponding for newspapers. We suggest subjects. No experience required. Address Press Correspondence Bureau, Washington, D. C. 51 6 3aw

ACTIVE PARTNER wanted with $2000 capital, to join another with good revenue producing agencies, comprising builders' specialties. Box C 1, Star Office. 50 2

ASSISTANT — Experienced young man with knowledge of bookkeeping. French and English and typewriting, to assist in office; exceptional opportunity; position vacant about March 15th. Address M M 7980, Star Branch Office. 51 2

ADVERTISING salesman wanted, good opening for man with qualification and clean record. Testimonials necessary. None afraid of hard work need apply. Box C 32 Star Office.

ASSISTANT BOOKKEEPER wanted, with first class references. Apply, stating experience, age and salary, C 10, Star Office. 50 2

A BRIGHT young man wanted, with some experience as stenographer and typewriter; must be familiar with both languages. Underwood machine. Apply B 1052, Star Office. 50 6

ASK ME how you can start a profitable mail order business at home evenings. Heacock, 840 Lockport, N. Y. 43 26

AN intelligent person may earn $100 monthly corresponding for newspapers. No canvassing. Send for particulars, Press Syndicate, Lockport, N. Y. 43 26

BOOK-KEEPING

Thoroughly practical tuition by teachers of wide business experience; French and English; positions secured. LeRoy Business College. 591 St. Catherine st. west, Up 3005. 48 2 2aw

BOY — Wanted intelligent boy for general help in wholesale warehouse. Apply 383 St. James st. 51 2

BUTLER wanted (French or English). References required. Apply 551 Dorchester st. west.

BOY wanted as entry clerk, age about 15, good at writing and figuring. Apply with references to Gibb and Company, 148 St. James st.

BOYS

Wanted, two good boys, about 15 or 16 years of age. Apply at Employment Bureau before 10 a.m., The John Murphy Co., Limited.

BOYS — Three smart messenger boys wanted for wholesale millinery. Apply John D. Ivey Co., Ltd., 240 Notre Dame west.

BOY wanted to run punch press. Apply John Fee, 107 Lagauchetiere st. west.

BREAD BAKER wanted. Apply McKeown's 370 St. Antoine st.

BOY for messages, wages $2 per week. Apply at once "Footlights," Bennett's Theatre Building.

BOY wanted for invoice desk, must write a good hand and quick at figures. Apply Box C 35, Star Office. 51 3

BOY WANTED

For factory work. Apply at 8 a.m. on Thursday. Bovril Limited, 27 St. Peter street.

BRIGHT YOUNG MAN wanted of good address to learn a lucrative business. Can earn good salary after short initiatory experience. Address Box C 6, Star Office. 50 3

CLUB STEWARD WANTED

Must be capable, energetic and sober man. Apply with references. C 20, Star Office. 50 3

CANVASSERS — Smart and energetic canvasser and salesman wanted to sell household specialties. Salary and commission. Big money. Address N N 8038, Star Branch Office.

CANVASSERS wanted to call on tobacconists in city to sell article they all want. Apply Mr. Reed, No. 31 Royal Insurance Bldg.

COLLECTOR

Wanted—For a large institution a collector who will also be able to secure new subscriptions; must be a man of address, and have good references as to responsibility, etc. Apply C 70, Star Office. 51 2 2aw

CERTIFIED DRUG CLERK wanted, both languages preferred. Apply C 48, Star Office. 51 3

CHEF — Competent chef wanted; must be good carver. Edinburgh Cafe, 436 St. Catherine st. west.

COOK wanted, experienced short order cook for night work, able to do pastry. Apply O'Connor's Cafe, 51 University st.

CLOTHING SALESMAN

First-class Clothing Salesman wanted. Apply Saxe's, corner St. Lawrence and St. Catherine Street.

CUTTERS AND TAILORS — Send $12.50 for Text-Book of the Great Modern System, containing complete course for cutting men's garments. Address A. D. Rude, New York Cutting School, 1133-1135 Broadway, New York. 48 2 2aw

CITY SALESMAN wanted to push a line of canned goods; only men with experience need to apply; salary or commission State references, P. O. Box 269. 51 3

CHEF — Wanted first class all round chef, American plan, Toronto hotel. Apply Box M 832, Star Office. 50 2

DRAUGHTSMEN

Wanted, experienced structural (steel) draughtsmen and estimators. Apply by letter, "Chief Draughtsman, Dominion Bridge Co., Ltd., Montreal." 50 2

DESIGNER on ladies' wool costumes and coats. State references. Apply Novi-Modl Costumes Co., 302 Church st., Toronto. 51 6

ELECTRICIANS

wanted, must be experienced men. Apply immediately to Casino Theatre, 47 St. Catherine west.

ENGINEER — Wanted an experienced engineer and canvasser, conversant with English and French. Apply with references to the Canadian Casualty and Boiler Insurance Company, Continental Life Bldg., Toronto, Ont. 51 4

FIREMAN wanted for the Protestant Hospital for the Insane; references required. Apply room 28, 204 St. James st. 51 2

FIRST CLASS wood turner wanted who understands all wood-working machinery. Apply to B. J. Hayes, 230 Craig st. west.

FIRST CLASS mercantile stock salesman wanted; big money to right party. Apply Manager, room 53, Royal Trust Building.

FRENCH CONVERSATION required for boy 14. Apply with particulars Mrs. England, 1791 St. Urbain, Annex. 50 2

GOOD CABINETMAKER wanted. Apply H. A. Wilder and Co., 389 Bleury st. 51 3

GOOD COAT MAKER wanted. Apply to 22 Victoria sq., or write to F. Lefebvre and Son, Huntingdon, Que. 50 2

HELP — Wanted nice smart little girl as mother's help, good home; reasonable wages. Apply 9 Hutchison st.

SITUATIONS VACANT—MALE.

GARDENER wanted, must be well up in vegetables, fruits, flowers, care of lawns, etc. Good home if satisfactory. Cottage free. Apply with references and wages expected, Box B 1045, Star Office. 49 3eod

JUNIOR CLERK wanted as assistant stock keeper for wholesale house. Applicant must speak both languages and be accurate at figures. State salary expected and give references when writing. Address Box C 52, Star Office.

KITCHEN PORTER, accustomed to furnaces. Edinburgh Cafe, 436 St. Catherine street west.

LARGE manufacturing company has opportunity of a lifetime for man with $1000 capital to handle a business in Winnipeg, Manitoba; references required. Address C 58, Star Office.

LOCOMOTIVE FITTERS. Address P. O. Box 2274.

LEARN barber trade. Tools free. New system. Constant practice. Careful instructions. Graduates earn twelve to eighteen dollars weekly. Few weeks complete course. Write for free catalogue. Moler Ba. College, 119 Craig street west, Montreal. 88 312

MAN AND WIFE wanted; no children; in small family; wife must be good plain cook; man capable of waiting on table; references required. Apply Box B 1027, Star Office. 49 3

MACHINISTS — Experienced railroad machinists wanted; only men willing to work need apply; good wages. State previous experience and references. Box C 56, Star Office. 51 3

MESSAGE BOY wanted for large office, must be able to read and write; good prospects for willing boy. Hemming Mfg. Co., Ltd., 14 St. Helen st.

MANAGER

wanted for candy department in departmental store; must be energetic and capablue of taking complete charge, buying, etc. Apply by letter, stating experience, where last employed, salary expected, etc. Address LL 7910, Star Branch Office. 50 3

MILLWRIGHT — Wanted practical millwright to look after repairs of pulp and paper mill in Quebec Province, English-speaking man, conversant with French, will have preference. Apply giving references, stating age and wages expected, M 828, Star Office. 49 6

MACHINISTS, lathe, planer, slotter and boring mill hands for Toronto. Box M 831, Star Office. 49 6

MOULDERS for stove plate; open shop. Copp, Son and Co., Fort William, Ont. 40 26

NOTARY — Wanted a sober and reliable notary, speaking English and French, for large real estate office. State remuneration expected to Box C 42, Star Office.

OPERATORS

Wanted, at once, men operators on women's jackets; experienced; highest wages. Apply Mr. Seguin, tailoring department, Dupuis Freres, Limited, St. Catherine east. 51 3

ONE RELIABLE man in every town throughout Quebec, well acquainted with the cigar and saloon trade. Exceptional opportunity for the right party. Box B 1036, Star Office 49 4 4aw

OUR "Station Agents Course" qualifies you for sixty dollars monthly to start. Day or mail courses. Booklet describes work and wages. Dominion School Railroading, Toronto.

POSITIONS SECURED as travellers, bookkeepers, clerks, stenographers, collectors, drivers, caretakers, watchmen, hotel help laborers. Write, call or phone Main Marion's Registry Bureau, 56 Notre Dame east. 51

PAINTING, paper hanging, glazing, etc. Apply H. Taylor, 534 St. Antoine st., Up 5507. 51 4

PRESSMAN wanted on coats and a good bushelman. Apply Mr. Howard, care of Wm. Currie Co., 423 Notre Dame street west. 74 2

PATTERN MAKERS and molders on machinery work for Toronto. Address Box M 830, Star Office. 49 6

PATTERN MAKERS — Wanted at once wood pattern makers. Apply Waterous Engine Works, Brantford. 49 3

RELIABLE MAN wanted for night work in an apartment house; salary 25 to 30 dollars per month. Apply with references at room 43 Merchants Bank Building, Uptown.

SALESMEN

Wanted — Salesmen for Bedding Department, speaking French and English. Apply Mr. Smyth, The Hamilton Co.

STOVE TRAVELLER wanted for Quebec Province. State experience, references, etc. Address M 834 Star Office. 51 4

STENOGRAPHER — Wanted experienced male stenographer. State experience and references, one with knowledge of French preferred. Apply Box B 1067, Star Office. 50 2

SALESMAN

Wanted—At once, to travel in Eastern Townships, Ontario, and Montreal, bright young man of some experience with grocery specialties. No one but live wires need apply. Answer in own handwriting, stating age, experience, and salary expected, to Armour & Company, P.O. Box 2552,

SALESMEN wanted for the best automatic compressed air hand sprayer made. Liberal terms. Sample machine free to approved agents. Cavers Bros., Galt, Ont. 11 312

SALESMEN

Wanted — Experienced Curtain Salesmen, speaking French and English. Apply Mr. Smyth, The Hamilton Co. 50 2

STENOGRAPHER and bookkeeper, competent, wanted. Apply stating experience and salary expected, C 59, Star Office.

SALESMAN wanted to sell high grade art calendars in Montreal and Province of Quebec. Honesty and sobriety essential. Apply to Gerlach-Barklow Co. of Canada, Ltd., McKinnon Bldg., Toronto. 51 4

SALESMEN

Wanted — Experienced Wall Paper Salesmen, speaking French and English. Apply to Mr. Smyth, The Hamilton Co. 50 2

STENOGRAPHER wanted, young man with experience for general office work for Thetford Mines, Que. Salary $50. Apply with references to Box C 53, Star Office.

TELEGRAPHY

Most practical School in Canada. Endorsed by leading railway officials. Rates no higher than the smaller schools. LeRoy Business College, 591 St. Catherine street west. Up 3005. 48 2 2aw

TRAVELLER wanted who understands the glass business; must talk both languages, be a hustler and have references. Apply J. P. O'Shea and Co., 8 St. Agathe. 51 3

TWO MORE first class salesmen wanted. Victoria Chambers, 232 McGill st., room 50. 50 2

TRAVELLER wanted to introduce grocer's specialties into the Retail. City and country. Apply P. O. Box 1066, City. 50 2

TAILOR wanted, man to work on ladies and gentlemen's cloth shells. State experience. M 833, Star Office. 51 3

THREE specialty salesmen wanted to represent a company manufacturing a well known article used extensively by retail merchants (grocers and butchers); salesmen with this company are earning from $200 to $350 monthly, above all expenses. Only men of experience and ability between the ages of 25 and 40 years will be considered. Fidelity Bond required. Address B 904, Star Office. 48 6

WANTED clerk; must know shorthand and typewriting, speak French and English, write a good hand and have a good knowledge of office work. Apply C 44, Star Office.

SITUATIONS VACANT—MALE.

UPHOLSTERER, at once wanted good man. Apply Allan and Mahoney, 133 Bishop st.

VEST OPERATORS

Wanted, operators on vests; good wages. Apply C. A. Small Co., Limited, 11 Latour street.

WANTED experienced city traveller to call on retail merchants; steady position and good prospects to right man. Address Box C. 2, Star Office. 50 3

WANTED experienced grocery clerks for high class trade. State references. Box C 14, Star Office. 50 3

WATCH MAKER

Wanted, a first-class watchmaker; must be thoroughly competent; none other need apply; permanent position to right man; references required, and must have a good set of tools. Apply M. Vineberg. 367 Notre Dame West.

WANTED two or three first class stove and plate moulders; must be steady and sober workmen. Apply Standard Foundry & Machinery Co., Ltd., Longueuil, Que. 50 3

WANTED thoroughly experienced flower gardener for private house; permanent employment will be offered. Apply by letter 453 Laurier avenue, East Ottawa. 51 3

WANTED architectural ironworkers. Apply 65 Dalhousie st.

sits vac male etaoi hr mfw mfwypopp
WANTED cutter for wholesale house. Apply 1384 St. Lawrence Boulevard.

WANTED operators, cutters, finishers and pressers on ladies' coats, steady employment and best of wages. Apply National Rubber Co., 16 Craig west. 50 3

WANTED — I have a newly patented device, having big sales through agents. Traveller needed to make appintments; no canvassing; will pay salary and expenses weekly. F. J. Waterson, Brantford, Ontario. 49 6

WANTED at once bright young man with knowledge of bookkeeping. Apply B 1033, Star Office. 49 3

YOUNG MAN

Wanted at once, for office; must be courteous and neat. Apply, stating salary desired and when could start, to Box B 1032, Star Office. 49 3

YOUNG MAN wanted to take charge of piece goods department; must have experience. Apply with references, Montreal Shirt and Overall Co., 1446 City Hall ave. 50

YOUTH for office wanted. Apply in own handwriting to Box C 51, Star Office.

YOUTH WANTED

A bright, intelligent youth of about 16 years of age, wanted for office work references. Apply Otis-Fensom Elevator Co., Ltd., 368 St. James st. 51 2

YOUNG MEN wanted immediately to qualify for railroad positions, superior methods; easy conditions. Apply Montreal Railroad and Telegraphy Institute, 133 St. Andre, Montreal. 48 4

SITUATIONS VACANT—FEMALE.

A YOUNG GIRL about 14 years old, English speaking, to do light housework. Apply 696 Atwater ave., St. Henry. 50 3

APPRENTICES wanted for millinery store. Apply 297 Mountain st., few doors below St. Catherine st. 51 3

AN experienced cook and house-tablemaid for small family; no washing. Apply 4034 Dorchester st., near Atwater avenue. 50 3

AN intelligent person may earn $100 monthly corresponding for newspapers. No canvassing. Send for particulars, Press Syndicate, Lockport, N. Y. 43 26

BISHOP ST., 14 — Wanted good general servant; no cooking; must have references. 51 3

CONTRALTO SOLOIST

wanted for the American Presbyterian Church. Apply Mr. Price, 211 Stanley st. 50 3

COOK—Wanted, good general cook. Apply immediately; no objection to colored people. 31 Drummond st.

CASHIER wanted, a reliable girl, with a knowledge of French; must be quick and accurate; one living with parents preferred; references necessary. Address C Star Office.

CANVASSER — Smart and energetic lady canvasser wanted to sell household specialties, salary and commission; big money. Address N N 8039, Star Branch Office.

COOK-GENERAL wanted; small family. References required. 353 Greene ave.

COOK — Wanted a good plain cook; references necessary. Apply at 77 Drocher street. 49 3

COOK— Wanted at once a competent cook must have references. Apply to Mrs. Baumgarten, 34 McTavish st. 51 2

COOK-GENERAL, also housemaid, wanted at once, experienced. Apply 4700 Western avenue, Westmount. Westmount 182

COMPETENT nursery governess wanted must have good references. Apply to 40 Windsor avenue, Westmount. 50 2

CAPABLE GENERAL SERVANT wanted family of four; references required. 249 Pine avenue west, near Park avenue.

COOK-GENERAL wanted; must be young smart and understand plain cooking good wages given; references. Apply Union avenue. 50 2

DRESSMAKERS — Wanted at once two A1 skirt and waist makers, also several helpers Apply Miss Fenoglio, Room King's Hall, 591 St. Catherine west. 50 5

EXPERIENCED general servant, with references, will find good employment at No. 2132 Mance st., by applying immediately. Tel. St. Louis 281.

EXPERIENCED stenographer wanted for law office. None but experts need apply. Apply to P. O. Box 586. 50 2

EXPERIENCED shirt operator wanted, to take charge of small shirt factory, also girls to put on neck bands. Apply at once to Smith and McKeown Co., 16 Cote st. 50 4

EXPERIENCED cook wanted, family of two; wages $20. Take Guy st., Boulevard car. Apply 495 Mount Pleasant avenue. 51 2

EXPERIENCED GIRL wanted for paper box covering machine, at once. Apply Canada Envelope Co., 17 Busby Lane.

EXPERIENCED house-tablemaid wanted with good references, wages $18 per month and car fare. Apply in evening 4480 Western avenue, few doors west of Metcalfe ave., Westmount. 50 3

EXPERIENCED hotel waitress wanted. Apply at once to Headwaiter, "The Russell," St. James st. 51 2

EXPERIENCED dining room girls wanted; wages $4.50 per week. Morton's Cafe, 25 Bleury st.

EXPERIENCED operators wanted on ladies' blouses and dresses. Apply Hampton Mfg. Co., Colonial avenue. 4 21 13

FINISHERS ON PANTS

Girls wanted; finishers on pants; good wages. Apply top floor, factory, E. A. Small Co., Ltd., 11 Latour st. 50 3

FIRST CLASS shirt and collar ironers wanted at once 41 Quesnel st.

FIRST CLASS dressmaker wanted for children's and misses' dresses, one to take charge of dressmaking department. 4175 St. Catherine st., near Greene avenue.

FEATHER CURLERS, sewers and box hands wanted, highest wages paid for good work. Address L L 7826, Star Branch Office. 49 3eod

GENERAL — Reliable young girl wanted for general housework; must sleep at home; references required. Apply 128 Grosvenor ave. 51 3 3aw

SITUATIONS VACANT—FEMALE.

GIRLS

Wanted—Good, steady Girls for our mangle room. Apply Troy Laundry, Lower Lachine Road, Verdun.

FLANNEL WASHER — Woman, experienced, for silks and fine flannels, wages $7.50 per week. Crown Laundry Co., 4218 St. Catherine st. 49 3

FIRST CLASS operator on skirts and finisher on coats. Apply 442 Notre Dame west. 50 2

GENERAL — Wanted experienced general servant for family of three, one who can cook. Apply with references to 593 Dorchester st. west. 51 5

FIRST CLASS young lady stenographer wanted, experienced and able to take charge of an office; best of references required. Please apply to B 1038, Star Office, stating age, experience, references and salary. 49 3

GIRL — Wanted young girl for housework, know something about cooking; references. 104 Crescent st.

GENERAL GIRL wanted in family of 3 adults. Apply 4059 Dorchester st. west.

GOOD, steady woman wanted to wash flannels. Apply Troy Laundry, 53 Lower Lachine Road, Verdun.

GIRL wapnted for general housework and help with baby. Apply 385 Mance st.

GENERAL — Wanted a general servant for small family; must be a good cook and have good references. B., 4250 Western avenue. 51

GIRL wanted for housework, sleep at home. Apply 287 Magdalen st., Point St. Charles.

GIRLS wanted for hair work, experienced and not experienced; steady work. Apply Standard Hair Co., 63 Notre Dame west.

GENERAL SERVANT wanted, French preferred. Apply 10 Durocher st., 8 to 10 a.m., 6 to 9 p.m.

GIRL wanted for dressmaking, also apprentices. Mrs. Alex. Svendsen, 7 Park street, Pt. St. Charles.

GENERAL — Wanted an experienced general servant for family of two, good wages given; city references required. Apply 397 Guy st., second floor. 50 2

GIRLS wanted to label and wrap medicines. Apply Davis and Lawrence Co., 386 St. Antoine st. 49 6

GENERAL SERVANT wanted for light housework. Apply 426 Mount Stephen avenue, Westmount. 50 2

GENERAL SERVANT wanted; must be good plain cook and have references. Apply 4193 Sherbrooke st., near Greene ave. 49 3

GENERAL SERVANT wanted for family of three; good wages. 168 Park avenue. 50 2

GOOD GENERAL SERVANT wanted, small family; good wages. Apply evenings 212 Mance st. 50 2

GOOD GENERAL SERVANT wanted. Apply 315 Esplanade avenue. 50 3

GENERAL SERVANT wanted, no children; no washing. Apply 863 Dorchester st. west. 50 3

GENERAL wanted who understands cooking, for flat, high wages to right party. Flat, No. 1, Chesterfield Apt., Chesterfield avenue, off Victoria avenue.

GOOD experienced girl wanted for sewing awnings; none other need apply; good wages; steady work. Apply at once 249 Drolet st.

GENERAL SERVANT, small family, plain cooking, references required. Apply 1213 St. Denis.

GOOD GENERAL SERVANT for family of three adults; references required. Highest wages. Phone St. Louis 1983 and make appointment. 51 2aw

GOOD GENERAL SERVANT wanted for a flat, three in family. Apply after six 47 St. Luke st. 51 2

GIRL wanted for general housework, small family; references. Apply 305 Elm ave., Westmount. 51 2

GENERAL SERVANT wanted for small flat, must be able to do plain cooking; family of three. Apply with references after six p.m. 944 St. Denis st. 46 2

GENERAL SERVANT wanted for small flat; must cook; good wages. Apply 155 Park avenue. 50 2

GIRL wanted as mother's help for small flat, good wages. Apply 100 Rivard st. 50 2

GIRL — Wanted girl to work in advertising dept. Apply at once, 897 Centre st., Point St. Charles. 50 3

GENERAL — Wanted good general servant; must have references. Apply 155 St. Denis st.

GENERAL SERVANT wanted, best references, 441 Strathcona avenue. 50 2

HY. MORGAN & CO., Ltd.

Wanted, a first class lady fitter for mantle department. Apply Mr. Duckett. 50 2

HOUSEMAID — Wanted immediately housemaid; must have city references. 890 Sherbrooke st. west.

HOUSE-TABLEMAID wanted in small private family. Apply 586 Mansfield st. 51 3

HOUSE-TABLEMAID wanted. Apply to Mrs. Percy R. Gault, 120 Mackay st. 50 2

IMMEDIATELY a young girl, recommended, for the care of children, will find good employment at No. 2132 Mance st., Tel. St. Louis 281. 50 3

LeROY

Business College. Shorthand, Typewriting, Telegraphy, Bookkeeping and Commercial Law. Candidates prepared for Civil Service examinations, French and English. All graduates in positions. 591 St. Catherine street west. Up 3005. 48 2 2aw

LADY CANVASSER, experienced, wanted, must speak English and French; salary or commission paid; references required. Address M M 8005, Star Branch Office.

LADIES' TAILORS wanted for Vancouver. Every ladies' tailor who is willing to go to Vancouver, B. C., can obtain a written guarantee for steady all year round work at the highest salaries from the leading tailoring firm of Vancouver. Write to P. Letvinoff, 162 Mance st., Montreal. 51 2

NEAT, capable girl for housework in flat, a few hours daily. Apply mornings, references required. 1662 Hutchison st., Annex.

NURSE — An experienced or trained nurse for infant; must have good city references. Apply 111 St. Matthew st. 50 2

OPERATORS

Operators on women's skirts; experienced; highest wages. Apply Mr. Seguin, tailoring department, Dupuis Freres, Limited, St. Catherine east. 51 3

OPERATORS — Wanted first class operator on skirts. Apply Oguinik, 350 St. Catherine st. west. 50 2

OPERATORS — Pant and vest hands, steady work, highest wages, Murray and Michaud, cor. Mt. Royal and St. Lawrence sts., entrance Clarke st. 50 4

OPERATORS on duck coats wanted, permanent employment. Address Mr. Duval, 3rd floor, The Redmond Building, 76 St. Monique. 50 3

PROBATIONERS WANTED

For the middle of March. Apply to Lady Superintendent, Alexandra Hospital, Charron St., Montreal. 49 3

SMART GIRL

Wanted—To do general housework; good position for a steady, respectable girl who has some experience and understands plain cooking; only two in family. Apply at once, to 179 Mance street, above Sherbrooke street. 48 6

SITUATIONS VACANT—FEMALE.

SHORTHAND

and Typewriting; shortest courses consistent with efficiency; French and English; positions secured. LeRoy Business College, 591 St. Catherine st. west. Up 3005. 48 2 3aw

STENOGRAPHER, with knowledge of bookkeeping wanted; State salary and experience, C 29, Star Office. 51 2

SCRUB WOMAN — Good smart woman to do scrubbing, etc., Edinburgh Cafe, 436 St. Catherine st. west.

STENOGRAPHER — Wanted an experienced young lady stenographer and typewriter. Reference required. Permanent position. Address stating salary expected, H 7934, Star Branch Office. 50 2

STENOGRAPHER — Wanted smart girl above eighteen, with some experience in typewriting and general office work. State experience and references to Box B 1061, Star Office. 50 2

SMART YOUNG GIRL wanted, understand general housework, to go to Toronto, for a family of three. Apply at once to 221 Mance street. 49 3

SALES LADIES

Experienced salesladies wanted for waist and whitewear department; permanent position; good salary. Apply at Hamilton Co. 49 3

THE DOMESTIC BUREAU has situations waiting for twenty-one girls, such as eleven general servants (cook and house-tablemaid, friend) house-tablemaid and general maid for boarding house, house-tablemaid, upper housemaid (cook and laundress, friends, for out of town; fares paid); references required. 67 Mansfield. Uptown 4041.

TWO GIRLS wanted for audit work. Must be quick and accurate at figures. State experience and salary expected. Apply P. O. Box 2396, City. 50 3

WANTED at once general servant; good wages. Apply 1525 Esplanade ave. 49 3

WANTED at St. Luke's Hospital, South Bethlehem, Pennsylvania, young women for the Training School for Nurses. They must be between 20 and 35 years of age, have a good common school education and be in good health and in good physical condition. Besides the uniform and the necessary Text Books the Hospital will pay a small salary during the three years of training. Address for particulars St. Luke's Hospital, South Bethlehem, Pa. 35 26

WOMAN wanted to take charge of child during the day. Apply in person 1024 Esplanade ave. 50 3

WANTED girl about seventeen to assist with housework and mind baby. Apply afternoons 2 Pine avenue west. 50 2

WANTED operators and finishers on ladies coats, steady employment and best of wages. Apply National Rubber Co, 16 Craig st. West. 50 3

WANTED—A young girl to assist with light housework, English family. Apply 600 St. Dominique, near Sherbrooke. 50 2

WANTED a good general servant for small family; no washing. Apply 633 Roslyn avenue. Take Guy street, Boulevard car.

WANTED for general housework a neat girl in small family of two, small house, a very good situation for the right girl. Apply at once at 522 Grosvenor avenue, Westmount. 50 5

WANTED general servant to cook for flat, family of two. Apply with references, 86 Park avenue. 51 2

WANTED good general servant who lives in Westmount, to sleep at home, family of four, best wages paid. Apply between seven and eight evenings, must be good plain cook; three evenings and one afternoon off a week. 11 Roosevelt Apartments, 4416 St. Catherine st.

WANTED general servant, family of 3; must be good plain cook; references required. Apply 612 Elm ave.

WANTED young girl to help with light housework, one that could go home nights preferred, good wages to satisfactory girl. Apply 130 Clark st., Annex.

WANTED an assistant dressmaker. Apply Miss A. Deslauriers, 43 Riele st. St. Henry. 51 2

WANTED two young girls for kitchen work; good wages to smart girls. 15 Chilton avenue.

WANTED a young girl to assist general servant. Apply with references to 315 St. Denis st.

WANTED at once a first class waitress, one who speaks English and French and understands the work thoroughly. Apply Gardener's Quick Lunch and Bakery, No 62 St. Lawrence st.,

WAITRESSES wanted. Apply Turkish Bath Hotel, foot McGill College avenue

WOMAN wanted to mind house during the day; wages $3 per week, no laundry work. Address C 66, Star Office.

WANTED a good general girl to care of child two years old and help with light housework. Apply at once. No. 33 [illegible] street.

WANTED lady of good connection and prepossessing appearance, competent to interest prominent men in shares in mercantile company; big money to the right party. Apply P. O. Box 562.

WAITRESS wanted at once, $4 a week. Apply Dale's, 121 St. Antoine st.

WANTED general servant, small family, references required. Apply 145 Esplanade avenue. 50 3

WANTED at once women experienced in making boys clothes. Apply 2153 Hutchison st., Annex. 50 2

WANTED an experienced ladies' maid, with some knowledge of nursing, for a lady who is convalescing, one sleeping at home preferred. Apply, stating experience, references and salary expected to B 1051, Star Office. 50 2

YOUNG GIRL wanted to assist with light housework. May sleep at home if desired. Apply [illegible] Roslyn ave., Westmount. 50 2

YOUNG GIRL wanted as maid for small family. Apply 181 Mance st., City. 51 2

YOUNG LADY wanted for financial office, required to do general office work; must be efficient. Apply P. O. Box 315. 51 2

YOUNG GIRL to do housework in small family. Apply 43a Colonial avenue

YOUNG GIRL wanted to mind two children and help with light housework. Mrs. Miller, 401C St. Antoine st.

YOUNG LADY typewriter wanted for invoicing, both languages preferred. Short hand not necessary. Apply Box C 53, Star Office. 51 2

YOUNG LADY wanted, with knowledge of figures, writing good hand, speaking both languages. Address Box B 1026, Star Office. 49 3

$2 A DAY SALARY for intelligent married or single women for work at home. Mrs. Davidson, Brantford, Ont. 49 6

PARTNERS WANTED.

AN experienced prospector and an assayer, with 24 years experience in mining in the Slate and Quartz formations, would like to meet a party who would furnish a prospecting outfit for the highly mineralized regions of Quebec and New Ontario for half interest, will furnish the best of references. Apply Prospector, 317 Ontario st. east. 49 3

PARTNER wanted, with small capital, restaurant business; best position. Apply 413 St. Catherine st. west.

A GOOD all round business man is open to invest $1000 to $4000, in a sound business or manufacturing proposition, where his services would be required. Replies considered strictly confidential. State what you have to offer. Reply C 62, Star Office. 51 3

PARTNERSHIP wanted. Advertiser, who has had a long and successful experience in the management of a manufacturing business, seeks an interest in a manufacturing or other business where he could assist in or assume the management. Address C 24, Star Office. 50 3

LONDON, ENG., BOARD.

WHERE to stay in London, England. Private Hotel, 16 Granville Place, Portman Square, W., centrally situated, separate tables; excellent catering, telephone, electric light; terms from 2 guineas. 39 12 law

SITUATIONS WANTED, (FEMALE.)

A POSITION wanted to take care of an invalid or in an institution as superintendent or other capacity, by a woman of experience, thoroughly well recommended, and with best of references, speaks French and English with equal fluency; will accept a moderate salary on trial and will be prepared to prove her worth. Address Box A 999, Star Office. 38 313

COOK and house-tablemaid (Scotch) wish situations, good references. Address M M 7991, Star Branch Office.

CHAMBERMAID, English, experienced, wants situation in hotel or care of invalid gentleman. N. P., 43 St. Monique st.

COOK — Wanted by experienced French cook (lady), situation in private English family; references. Address 133 St. Urbain st., near Lagauchetiere st. 51 3

CENTRAL REGISTRY, 528 St. Catherine West, cooks, generals, housemaids, women by day; good nurse, Up 4894. Domestics call, good places. Bedrooms for servants awaiting situations. 51 2eod

COMPETENT dressmaker, many years experience in high class places, suits, dresses, blouses, etc., satisfaction absolutely guaranteed. 754 Upper St. Urbain st.

CHEERFUL, refined woman seeks position to attend invalid and help with household duties, thoroughly reliable, competent; will go daily. Write H. A., 318 St. Catherine st. west. 51 2

COOK — Wanted situation as cook for 11th March, in city only. Address Mrs. Harris, 495 Mt. Pleasant ave., Westmount. 51 3

DRESSMAKER, American, wants daily sewing; A1 children's clothes, repairing, remodelling, suits, etc., references. Address N N 8030, Star Branch Office.

DRESSMAKER — Wanted by an experienced dressmaker, dressmaking in all its branches, work guaranteed, orders promptly attended to. 636 St. Catherine st. west. 51 2

DESIGNER of high class dresses and skirts, fancy and plain tailored; will take work at residences; also blouses, lingerie and silk [illegible] coats. 77 Mansfield st. 51 4

EXPERIENCED laundress wants family's washing, also shirts and collars. Called for and delivered. All hand work. 41 Quesnel st. 51 2

EMBROIDERIES — Hand embroideries done on blouses, handkerchiefs, towels, aprons, etc. Initialing a specialty. 342 City Hall avenue, Phone East 363. 50 2

FIRST CLASS DRESSMAKING done at 551a Mount Royal ave. 51 2

GARDENER, having thorough experience in all branches, is open for re-engagement, married, no family, distance no object; very best of references. Address L L 7830, Star Branch Office. 49 3

HOUSEKEEPER — Wanted by a capable, experienced woman situation as housekeeper in hotel, club or institution; highest references; town or country. Address M M 7962, Star Branch Office. 51 4

LAUNDRESS — Wanted position as head laundress in institution; can furnish city references. Address M M 7990, Star Branch Office

MORNING WORK from 8 to 1 wanted by an English woman; good cook and housework, terms moderate. Address C 78, Star Office.

MILLINER — Young lady desires position as preparer in millinery. Apply 210a St. Antoine st.

MAIDS — Wanted. —Mrs. Jacobson's Reliable Employment Office, 106 Crescent st., situations by reliable maids, Glengarry and Gaspe girls a specialty. 50 5

NURSE, experienced, for walking children, excellent needlewoman, speaking French and English, four years' experience, references, Marquis De Dreux Breze, The Guild, 41 Drummond st. Tel. Up 2261. 50 3

NURSE, experienced infant's nurse, able to take full charge of delicate infant or baby, by the month, good needlewoman. Apply The Guild, 41 Drummond st., Tel. Up 2261. 50 3

NURSERY GOVERNESS — Wanted by lady thoroughly accustomed to children, part daily position as nursery governess, one child preferred; references. Address L L 7818, Star Branch Office. 50 2

POSITION by a respectable girl in an hospital, well recommended and best of character, willing to help the sick. Address G G 7155, Star Branch Office. 48 6

RESPECTABLE young widow wishes work by day; good references. Write M. A., 318 St. Catherine st. 51 2

STENOGRAPHER — Young lady desires position as stenographer and clerk, accustomed to meeting the public, 3½ years experience and highest testimonials. Salary $10 per week. Address P. O. Box 98. 50 5

SITUATION wanted as cook or general servant by Canadian; good worker; satisfactory references; sleep at home. B. R., 411 Bleury st.

SITUATION wanted by middle age person as plain cook or general; good references. Apply 192 Ontario st. west. 51 2

STENOGRAPHER, young lady with good education, desires position as stenographer, Pitman shorthand touch typewriting system, would accept moderate salary for a start. Address C 48, Star Office. 51 2

STENOGRAPHER and typist, young lady, an expert and experienced at her work, in both languages; excellent references. Address Box C 41, Star Office. 51 2

STENOGRAPHIC work wanted by young lady at home, copying of every description neatly and accurately done. 233 St. Martin st. 46 6

THE DOMESTIC BUREAU has booked good cook, four years' reference, general servants, housemaid, good seamstress, house tablemaids, ladies' maid, accomplished in facial massage and hair dressing, cooks and cook-generals, city references. 67 Mansfield. Uptown 4041.

TYPEWRITING of all descriptions done at home or at your office, between 5 and 6 p.m. Address L L 7922, Star Branch Office. 50 3

VISITING or residence teaching, English branches, French, music, sewing, by Normal School graduate, long experience in Canada and New York City. Governess, 21[illegible] St. Urbain st. 50 2

WOMAN CHEF — Wanted by experienced woman chef a position in hotel, luncheons, dinners, good references, well up in her work. M. G., 581 Seigneurs st. 49 3

WORK — Young Scotch woman would like work by day, with references. L L 7880, Star Branch Office. 50 2

WANTED washing by good laundress, all hand work and outdoor drying. 15 Quesnel st. 50 2

WOMAN'S Canadian Employment Bureau, secures experienced and inexperienced servants of assured good character for private families and first class hotels, on due notice. British domestics brought out under most careful conditions. Jane Radford, Principal, 60 University st. 50 5

WANTED work by the day by respectable married woman. Apply by letter 568 Adam st., Maisonneuve. 51 2

WELL TRAINED English butler, city references, first class laundress, experienced in all branches, best references; tablemaids, housemaids, wish situations together, willing to travel, middle aged nurse (Scotch), thoroughly reliable, superior person, nurse to invalid, city references, middle age woman, general housework, sleep out. Scotch Select Registry, 498 Dorchester st. Up 5092.

WANTED by a first class laundress washing, ironing or cleaning by day; best city references. Apply 22 Chenneville st.

WORK — Wanted by a respectable woman work by the day or week; private house or boarding house; best city references. Address L L 7879, Star Branch Office. 50 2

WANTED by respectable woman work by day or week, with references. No. 1a Alexander st. 51 2

WORK — A most respectable woman wishes work as mother's help (forenoons) to lady living central in city, highly recommended. Address M M 7998, Star Branch Office.

WANTED by general servant for March 1st, situation in small family. Answer F F 7612, Star Branch Office. 49 3

SITUATIONS WANTED, (MALE.)

A SHOE TRAVELLER of experience and with a first class connection east of Toronto, as well as in some of the largest towns west of Toronto, is open for engagement. Address by letter, Shoe Traveller, care of Macintosh and Hyde, City. 49 2eod

A BRIGHT young man belonging out of town, wishing a position, bright enough for any business. J. W. Morgan, 242 St. Charles Borromee st., City. 50 3

A HORSEMAN all around, wants position (single), first class references. Jack, 11 St. Monique st. 51 3

AS expert derrick operator, or heavy weights, bucket or magnette; three years experience as clerk, packer, shipper, etc. in general wholesale and retail, quick and willing to learn. Address M M 7968, Star Branch Office. 51 3

BY a 19 years youth, a position as accountant, knowing French and English, and shorthand, with all the best references. Edw. Belanger, L'Islet Station, Co. L'Islet. 50 2

CHEF, first class, all round and economical, best of references, city or country. Address M M 7960, Star Branch Office. 50 3

CARPENTER — A good reliable man open for engagement, construction, foreman or superintendent. Address N N 8056, Star Branch Office. 51 3

CARPENTER wants job, floor laying, scraping, house repairing done, first class work. Write a post card. J. Centino, 603 Frontenac st. 51 2

CARETAKER wanted to take care of a gentleman's house during the summer months. Address L L 7907, Star Branch Office. 50 4 4aw

CLOTHING TRAVELLER — A bright and pushing traveller, not afraid of work, would like to hear of a wholesale house, who would require a man of ability as well as reliability; high class references. Address J J 7796, Star Branch Office. 48 4

COOK — Wanted by good Chinese cook in family or boarding house or hotel. Apply 152 Peel st. 50 3

CHINESE COOK wants a position, hotel or restaurant, willing to go to country. Apply 5 St. Antoine st., City. 50 3

DESIGNER in ladies' costumes and garments, long experience, made several trips to New York and has latest ideas. Box 945, Star Office.

FIRST CLASS stenographer, experienced in railway work, both languages, best references; could begin now. Apply C. 16 Star Office. 50 2

GENTLEMAN of 14 years' experience in dry goods and shoes, both languages, good references and securities if required, wishes to secure a position or agencies as traveller for Province of Quebec. Address A. C., P. O. Box 200, Lake Megantic, Que. 48 4

HANDY MAN seeks job, has knowledge of steamfitting, boilers, and plain electric wiring. J., 232 Coursol st. 51 2

HOUSE PAINTING, graining, plastering, tinting and paper hanging; glazing; carpentering work; charges very low. Address E. David, 2150 Papineau st. 50 6

JANITORS — Married couple desire position as janitors, high class apartment house, block of flats or business premises; thoroughly experienced, good workers; best of city references. Address L L 9824, Star Branch Office. 50 2

LIGHT WORK — Young man wishes to board at farm, distance no object if in healthy district; will do light work if required. L L 7597, Star Branch Office. 50 3

MARRIED COUPLE, English, as butler or houseman or any position of trust; wife as chambermaid; highest references. Address M M 7958, Star Branch Office.

PLUMBER, steamfitter, 25 years' experience, speaking both languages, can take charge of large building; open for engagement; first class references. A. L., 440 Rachel st. 46 6

PAINTING, tinting, paper hanging, plastering and carpentering work guaranteed, reasonable prices. Weekes & Hughes, 1228A St. James st. 47 6

PAINTING, tinting, paper hanging done reasonable; small jobs promptly attended. J. Doyle, 134 Mackay st., rear.

PAPER HANGING, painting, tinting, graining, etc., jobs wanted by first class man, at reasonable cost, new paper samples sent and estimates free; references. Send card. J. Price, 555 Amherst st. 48 5

SITUATION wanted by young man, can speak French and English. Box C 37, Star Office.

SITUATION wanted by an English chef; good all round A1 on pastry, European or American plan; can furnish own second, hotel, boarding house or private. Address A. G., 46 Belmont Park, Up 962. 50 3

SITUATION wanted by experienced baker, age 34. Apply to F. Long, 46 Belmont Park, Telephone Up 962. 50 3

SITUATION wanted as houseman, wait on table and make himself generally useful; good references. Apply to Divers, 478 St. Dominique st. 50 3

TEL. MAIN 2660 — W. H. Taylor, Cartage of every description to all parts of the city at low rates. 47 12 3aw

TIMEKEEPER — Young man desires position as timekeeper on building construction or railroad; had experience; best references. Address to C 40, Star Office.

WELL educated young man, aged 20, desires position in office as correspondent, office clerk, shipper, collector, can give references. Apply to J. D. Vanasse, 212 St. Catherine east. 51 2 2aw

WANTED by Englishman position as gardener, two years Canadian experience; good references; married; abstainer; non-smoker. Morley, Grandmere, Que. 51 2

YOUNG GERMAN CANADIAN, 8 years thoroughly experienced in the commercial business, perfect in English, desires position in office as correspondent, office clerk or shipper. Can produce first class references. B 1063, Star Office. 50 2

PUPILS WANTED.

APPLY 12 Durocher street, for conversation French lessons; thorough training in all forms of French conversation and correspondence. Special practical course, giving immediate working knowledge of the language; skilled and successful French teachers. Students prepared for examination. Evening lessons if desired. Telephone Uptown 5756. 51 10

ADDRESS 194 Park avenue. Private instruction for matriculation and University examinations, etc. M. Day Baldwin, M. A. Telephone Uptown 1619. 35 18

PIANOFORTE and singing, experienced and successful male teacher; can take a few additional pupils; voice production a specialty. Terms moderate. Address C 43, Star Office. 51 2

SHORTHAND

and Typewriting can be more easily and quickly learned by beginners anxious to qualify for a position by the spring if they are taught individually by a practical stenographer and teacher of many years' experience. Call or write for further particulars of my course. FREDERICK COX (Expert Commercial Tutor), 72 Milton street.

THE ART OF NOT FORGETTING. Instruction in the Languages and Mathematics. Tel. East 547. Rev. M. O. Smith, M.A., No. 170 Elgin st., Montreal. 27 26

UP-TO-DATE pianoforte lessons. Attractive and practical course, which enables you to play well in the shortest possible time; the best method and best results. The latest music and latest musical ideas. Day or evening lessons. 13 Durocher st. Telephone Uptown 5756. 51 10

SHORTHAND is a most valuable asset in the commercial world. Those desirous of learning shorthand communicate with me immediately. Classes Tuesday and Friday, 8 to 9.30, commencing March 4th, 1910, fee $3 monthly. Address M M 7975, Star Branch Office.

SUMMER BOARD.

A LADY and gentleman or two gentlemen, can be accommodated for the summer months with first class board at Woodlands. Apply C. M., C 66, Star Office. 51 3 3aw

AT LAKESIDE, with board, accommodation for six gentlemen; private family. Address L L 7917, Star Branch Office. 50 5

AGENTS WANTED.

AGENTS wanted to sell modern hardware Specialties in every locality. Our representatives make from $5 to $10 a day. Secure our agency at once. Modern Goods Co. of Canada, Owen Sound Ont. 33 13eod

AGENT for large Glasgow woollen house wishes to appoint assistant to carry line of tailoring goods in Eastern Ontario, between Toronto and Montreal, or commission. Address M M 7972, Star Branch Office. 51 4

AGENTS — You can make more money with our advertising combination soap and medicine packages than any other line. We have hundreds of different lines for live agents. Send for catalogue and lists; do it now. The F. E. Karn Co., Ltd., Toronto. 13 78

GOOD LIVE AGENTS wanted to sell real estate situated in one of the best cities in Western Canada. Applicants must be reliable and able to show good business connections. Liberal commission. Apply Box 275, Winnipeg, Man. 50 6

ONE RELIABLE MAN wanted in every town to take orders for best custom-made clothes in Canada. Highest commission. Rex Tailoring Co., Limited, Toronto, Ont. 14 78

ROSS BROTHERS, LIVERPOOL, Commission and Forwarding Agents, Indents and Consignments receive our best attention. Write to Ross Bros., Ashton Chambers, Hackins Hey, Liverpool, England. 50 15 3aw

STARTLING household invention. Sells on sight. Agents coining money. Salary or commission. Bradgar, Brantford, Ont. 49 6

WANTED intelligent man or woman to distribute circulars and take orders, $2 a day and commission. Permanent. The John C. Winston Co., Limited, 290 Wellington St. W., Toronto. 13 156 3aw

ROOMS TO LET.

ARGYLE AVE., 58, City — A double parlor, furnished, steam heated, gas lighted, bathroom, h. and c. water, use of kitchen if desired. 50 5

ALEXANDER ST., 75 —Room, parlor floor, ladies, gentlemen or married couple, very convenience, home comforts; terms moderate; near Dorchester. 51 3

A VERY large newly furnished room in private family for married couple or gentleman; also one smaller for gentleman or lady employed during day. Address Box B 1014, Star Office. 48 6

BLEURY, 458 — Will rent double or single room on bath flat, at 458 Bleury, near Sherbrooke st., all modern convenience. 50 2

BLEURY ST., 247 — Furnished, two connecting rooms, on first floor, one single on bath flat, with or without board, steam, telephone. 51 3 2aw

BUCKINGHAM AVE., 26 — Double front room, also single room, suitable for gentleman. 51 2

BALMORAL STREET, 8 — To rent large unfurnished bedroom now vacant.

BEAVER HALL HILL, 48a — Newly decorated, well furnished room, every convenience; terms moderate; gentlemen only. 47 5

BLEURY ST., 398 — Warm, comfortably furnished room, hot and cold water, small family, not moving; terms moderate. 50 2

CRESCENT ST., 142, between St. Catherine and Sherbrooke, single room on bath flat and large double room in front, all modern conveniences. 51 6

CANNING ST., 174 — Furnished rooms, suit friends or married couples, with or without board; home comforts; English family; terms moderate. 50 4

CRESCENT ST., No. 5 — Single room in private family, phone; references. 50 2

CATHCART ST., 4, Phillips square—Single room, elegantly furnished, bathroom floor; gentlemen only. Telephone Up 3715. 50 5

DORCHESTER WEST — Rooms to let, suitable for doctor. 725 Dorchester st. west. 51 2 2aw

DRUMMOND ST., 54 — Furnished double front room on bath flat, also front drawing room, house warm and comfortable; modern conveniences; telephone. 47 5

DORCHESTER WEST, 630 — Rooms to let in a well appointed house; near Windsor Hotel. 51 4

DELORIMIER AVE., 1167 — First class furnished room, on bath flat, use of piano, 15 minutes from Post Office; terms reasonable.

DORCHESTER EAST, 249 — Two nice large front rooms, also single on bath flat, quiet house; no children; not moving. Terms reasonable. Near St. Denis.

DORCHESTER WEST, 105 — Large furnished front room, use of kitchen, suitable for married couple or two friends; hot water; bath flat.

DORCHESTER WEST, 621, near Windsor Hotel, nicely furnished front room on bath flat, electric light; phone. 47 6

ESPLANADE AVE., 1546, large double front room, would suit gentleman, with board or married couple, with kitchen privileges; every convenience. 49 3

FORT STREET, 38 — Large furnished bedroom, with small kitchen. 49 3

FORT ST., one or two, suitable for nurses or girls employed during day; every convenience. Tel. Up 1841. 49 10

GUY, 475 — Bright, warm, comfortable bed-sitting room, with all modern conveniences; terms moderate. 51 4 2aw

HUTCHISON ST., 50 — Nice, comfortable room on bath flat, with board. 50 2

HANOVER ST., 8½ — Two bright furnished rooms, bathroom floor, furnace heated; Auer light. 50 2

LINCOLN AVE., 2 — Furnished room, bath flat, private family, conveniences; breakfast and supper if desired. 50 2

LORNE CRESCENT, No. 832, near Bleury cars, front parlor, well furnished and lighted; piano if required; married couple preferred. Telephone. 47 6

MANSFIELD ST., 86 — To rent a nice clean bright bedroom. 49 3

MANCE ST., single room, with breakfast and dinner, at night, small private family, very comfortable home for young lady; references. Write J. P., Annex Drug Store, corner Esplanade and St. Viateur. 50 2

McGILL COLLEGE AVENUE, 73 — Large front room, with open fire grate, suitable for married couple or two gentlemen; telephone; shower bath. 42 12

METCALFE ST., 136 — Double and single furnished rooms on bathroom floor, also double parlors, to rent 1st May, suitable for gentlemen friends. 51 5

MACKAY STREET, 39 — Elegantly furnished room, bathroom flat, telephone and every convenience. 51 4

McGILL COLLEGE AVE., 28 — Exceptionally clean bright rooms, all modern conveniences; shower bath; telephone; cold and hot water in rooms. 50 5

MANSFIELD, 67 — Well furnished room on bathroom floor, near Dominion square, and both railway stations; rent by week or month. 50 5

METCALFE ST., 39 — To let nice double room, suitable for married couple or two gentlemen. 50 2

McGILL COLLEGE AVE., 72 — Rooms, large, well furnished, front, ground floor, also large well furnished, upstairs, all conveniences; transients. 50 2

MANCE STREET, 79 — Nicely furnished front room, also a large bed-sitting room, suitable for two gentlemen or two ladies out during day, continuous hot water. 50 2

MANCE, 150, 1st door north of Sherbrooke, nicely furnished single and double front rooms, with board, all modern conveniences. Call or phone E. 1901. 49 3

MACKAY ST., 107 — Large double room, very comfortable, and warm, in quiet, refined house, not moving; gentlemen only. 48 5

MACKAY, 110 — Two or three gentlemen received into a quiet, refined English speaking home; breakfast and evening dinner; not moving. 48 5

McGILL COLLEGE AVE., 29 — Single front room, bath flat, modern conveniences; transients taken 51 4

McGILL COLLEGE AVE., 64 — Very comfortable furnished room and very warm, on first floor; transients accommodated. 51 3

ROOMS TO LET.

MANCE STREET (between Prince Arthur and Pine avenue), very large, nicely furnished bright room, strictly private family; no other roomers; one block from car line. Phone in house. Apply C 49, Star Office.

METCALFE ST., 144 — Nice large double room, also single room, well furnished, for gentlemen; breakfast if desired; not moving. 51 3 2aw

ONTARIO WEST, 192 — Furnished room, double bed, English people, ten dollars. 51 2

ONTARIO EAST, 291 (corner St. Denis), nicely furnished front room, hot water heated, with all comforts desired. 50 5

PARK AVE., 82 — Front room on bathroom flat, nicely furnished, wardrobe and modern conveniences; not moving in May. 51 4

PARK AVENUE, 222 — One large room, one single in modern flat, private family; immediate possession. 48 7

PARK AVE., 103 — Nicely furnished room to let. 51 4

PARK AVE., 28 — Nicely, large, furnished room, well lighted, suitable for one or two. 50 5

PARK AVE., 1527, corner Mount Royal, 2 neatly furnished rooms, suitable for one or two; all modern conveniences; reasonable. 51 2

PRINCE ARTHUR WEST, 117 — Very comfortable single rooms for gentlemen; rent moderate. Telephone. 48 3 2aw

PHILLIPS PLACE, 2—Double and single rooms, for housekeeping; well heated. Apply or telephone Up 2866. 50 8

PHILLIPS PLACE, 4 — Elegantly, newly furnished room, large closet, electric light, hot water, telephone, janitor's service, with breakfast if desired. 49 6

ROOM — 30 Fort st., bright and warm; all modern conveniences; transients accommodated. 48 5

SHERBROOKE ST. WEST, 118 — Nicely furnished double and single rooms, gentleman or married couples; kitchen privileges; not moving. 51 4

ST. CATHERINE ST., 4101, Westmount — Comfortable, warm single room to let, with or without board, bath flat, all conveniences. 50 5

STANLEY ST., 228 — Furnished room to let on bath flat, use of phone. 50 5

ST. LUKE ST., 17—Large front room; suitable for married couple or two persons, with board if desired. 51 2

ST. CATHERINE ST. W., 338, over Male Attire Store, three rooms, on bath flat, hot and cold water. Cater to transients. 43 26

SUSSEX AVE., 20 — Nicely furnished double room to let on bath flat, steam heated, near Atwater Park. 50 2

ST. ANTOINE, 235 —Large front room, suit two men or married couple; kitchen privileges; terms moderate; English family.

ST. CATHERINE WEST, 528, near Peel—Well furnished room, quiet house; one; permanent or transients; moderate rent.

STE. FAMILLE, 43 — Comfortable, clean, cosy home-like rooms, bath flat, hot water continuously, quiet private house; immediate possession.

ST. CATHERINE WEST, 626 — A newly furnished bright front room on bath flat, $3 per week. 51 3

STANLEY ST., 107 — To let double furnished room, all modern conveniences 51 6

ST. URBAIN ST., 559 — Two large adjoining rooms, kitchen has gas stove, with oven, sink, running water, refrigerator, three cupboards, front as bedroom. 51 2eod

SUSSEX AVE., 34 — Double room, newly furnished, in quiet family, steam heat, electric light, hot water; home comforts; partial board; not moving. 42 10

ST. FAMILLE ST., 24 — A pretty single room to rent, Auer light, two clothes presses, telephone, private family; breakfast if desired. 50 4

TO LET—A single bright, pleasant front room on bathroom floor, not moving; board if desired; private family. 10 Woodstock ave. 46 6

UNION AVE., 96 — Very comfortable bedroom, suitable for one or two gentlemen, every convenience. Telephone; private family. 51 3

UNION AVE., 103 — Large bright back parlors; immediate possession. 51 5

UNION AVE., 10 — Single furnished front bedroom, $7 per month; also large unfurnished front room, with use of kitchen. 50 2

WESTERN AVE., 5035 — Newly furnished single front room to rent; phone, electric light, bright and sunny; private house; gentlemen only; breakfast; terms reasonable. 50 3

WESTMOUNT — Two well furnished rooms, with kitchen privileges, private family; moderate terms; for further particulars address Box 741, Stone's Drug Store, Westmount. 50 5

WESTMOUNT — Two furnished or unfurnished rooms, on bathroom flat, hot and cold water; terms moderate. 49 Greene ave. 51 2

WESTMOUNT—Double and single room, nicely furnished, modern conveniences; gentleman only. 4180 St. Catherine st., second flat. 47 6

76 VICTORIA STREET

To let, large back parlor, on first floor; will be rented furnished or unfurnished; good opportunity for a gentleman to secure comfortable quarters in central locality. Terms reasonable. 39 10eod

ROOMS WANTED.

FURNISHED bedroom, with sitting room, wanted for a lady attending college; also breakfast if possible and where no other roomers lodge. Vicinity of McGill College avenue. H 7961, Star Branch Office. 50 3

GENTLEMAN wants bed-sitting room, with privileges, near entrance, central locality. State terms B 1054, Star Office. 50 3

GENTLEMAN desires nice large unfurnished room, on bathroom floor, in quiet home; between University and Guy streets preferred; rental in advance. State particulars fully to N N 8034 Star Branch Office. 51 2

REFINED widow lady, employed part time, requires comfortable furnished room; vicinity of Park avenue, Annex. State full particulars and terms; references exchanged. Address C 64 Star Office. 51 2

TRAVELLING MAN desires nice room with refined private family, also breakfast when in city. State terms. Address L L 7798, Star Branch Office. 50 2

WANTED—In private family, large double room or two rooms; must be well furnished and in good locality; references given. Box C 60 Star Office.

WANTED by a young man, nicely furnished and comfortable room, in quiet family, with or without board; location west of Atwater ave., between St. James and C. P. R. tracks. Address D., 381 Victoria ave., Westmount.

WANTED—3 or 4 unfurnished rooms; moderate rent. Box C 47 Star Office.

YOUNG GENTLEMAN requires single room with board, situated between Peel and Bleury. Terms moderate. Box C 9, Star Office. 50 3

ROOMS AND BOARD WANTED.

MIDDLE AGED gentleman desires comfortable room, with refined private family, having all modern conveniences; breakfast and late dinner. American, Box C 34 Star Office.

TWO nice furnished rooms and board wanted by two young men (brothers) in a nice private Irish family, in vicinity of Bleury st. preferred. Apply Box C 46, Star Office.

WEST of Guy, two or three rooms and board wanted by lady and son until July 1st. Address F F 7692, Star Branch Office. 48 4

PRIVATE TREATMENT.

MRS. DR. TROUGHTON — Rooms and board for ladies before and during confinement; private. 269 Ontario st. Phone E. 5775. Ladies attended at their homes. 50 5

ROOMS AND BOARD.

ASH AVE., 238, for a respectable young man, hot and cold water.

ARGYLE AVE., 11a, City — Room and board for two gentlemen, with English family; terms four dollars. 50 2

BOARD AND LODGING, $3.75; lodging $1 a week; 20 rooms; near Grand Trunk and Windsor stations. 263 St. Antoine st. 550 5

BLEURY, 225—Private English boarding house —Two large well furnished rooms to let, on bath flat, with or without board, central business locality; every home comfort; not moving. 47 6

BLEURY, 394 — Large front well furnished room, bath, hot and cold, with board, good cooking, suitable for two. 49 3

BERRI ST., 145, Lafayette Block—Cheerful rooms and first class board in fine locality, everything new and up to date. 48 7

CATHCART ST., 40 — Large double room, separate beds, also single room, with board; gentlemen. 51 2

CITY HALL, 773, near Pine—Single room, bath flat; breakfast and supper; $18 a month; French private family; modern accommodation. 51 3 3aw

CATHCART STREET, 20 — Double rooms, nicely furnished, Auer light, bath, with or without board; also table board. 51 2

DRUMMOND ST., 60 — Small back room, top flat, Auer light, bath, etc. Breakfast or full board. 50 5

FIRST CLASS accommodation in private family; well furnished front bed-sitting room; electric light; good table board; terms for room and board, eleven dollars a week for two; seven for one; vicinity McGill College. Telephone Up 1539.

LANSDOWNE AVENUE, Westmount — Large double room, and smaller one, both on bath flat, gentleman; private house; men preferred; references essential. Box H 8063 Star Branch Office. 50 3

METCALFE ST., 129 — Large parlor bedroom on first floor; richly furnished front single room, on bath floor; now vacant; board. 50 3

MANCE, 162, just above Sherbrooke, two newly furnished double rooms and one single room, immediate possession. Good board. Phone East 4527. 50 3

ROOM and best of board, $3.50 per week, or lodging, $4 per month. 771 Notre Dame east, opposite Sohmer Park. 50 2

ST. DENIS, 142 — A fine room, nicely furnished, on bathroom floor, hot water heating, Auer light, telephone, very good board.

ST. ANTOINE, 224 — Comfortable double rooms to share, single beds, bath; not moving; excellent board; early breakfast; terms $4 weekly. 50 5

SHERBROOKE EAST, 69 — Very nicely furnished rooms, double and single, in front, everything the best and first class board. Telephone. 49 6

STANLEY ST., 110 — Room, well furnished, with good board. 50 3

ST. ANTOINE, 254 — Large furnished room, with good board, only sober and respectable men wanted. 49 10

ST. HENRY, near Greene avenue, comfortable room, with good plain board and home comforts for two young men or quiet habits, not moving; bath flat; terms moderate. Private. Box C 45, Star Office. 51 4

ST. VINCENT DE PAUL, "Cliff Cottage," rooms and board, near water and convenient to trains. Write or apply to Miss Stanton. 48 4

ST. DENIS, 994 — Nicely furnished double room, modern conveniences; nice location; first class board. Tel. St. Louis 62; not moving. 28 26

TWO YOUNG LADIES would like one double or two single rooms, with board, in central locality. Box C 61 Star Office.

THISTLE TERRACE, 3, beside Turkish Bath — Nice, comfortable double and single rooms, partial board; gentlemen preferred.

UNIVERSITY ST., 100 — Pleasant bright, comfortable room, all latest improvements, first class board, moderate price. 50 5

UNIVERSITY, 21 — Nice double front room, well furnished, with or without board. 50 2

UNIVERSITY STREET, 85 — Double room bath flat, also single room upper flat; transients accommodated; not moving. 48 4

UNIVERSITY ST., 70 — Two large connecting furnished rooms to rent on first floor; not moving in May. Telephone Up 4414. 48 6

VERDUN AVE., 154, Verdun, nice room, with board, for two respectable young men; every convenience.

VICTORIA ST., 38 — Nice double room, two single beds, suitable two men or young ladies, first class table board; terms reasonable. 51 4

BOARD.

LAGAUCHETIERE, 309, West, English Boarding House, room and board, $3.75; good beds $1.00; seven meals $1.00. 47 6

ST. CATHERINE WEST, 371 — First class table board for ladies and gentlemen, six meals $1, or 21 meals $3.50; best of service; no waiting; a trial will convince. 48 6

UNIVERSITY ST., 76 — First class dining room for ladies and gentlemen, 6 meals $1.00; 21 tickets $3.50; special terms by the month. Good bill of fare, first class cooking; also rooms. 49 6

MACHINERY.

GEARS—Either bevel, spur or angle gears supplied in iron, brass or steel, having teeth machine-dressed, insuring accurate pitch and smooth-running drive; send us your specifications; orders filled promptly. J. C. Wilson & Co., Glenora, Ont. 36 14 2aw

BROWETT, LINDLEY & CO.

Limited,
Sandon Works,
MANCHESTER, ENGLAND,
Manufacturers of High Speed, Vertical Forced Lubrication

ENGINES

—FOR—
TRACTION, STREET RAILWAY and ELECTRIC LIGHT SERVICES.

E. LEONARD & SONS,

Sole Canadian Agents,
1790 ST. JAMES STREET.
H. E. PLANT, Representative.
49 3eod

MARRIAGE LICENSES

Issued by Arthur W. Wilks, Merchants Bank Bldg., 205 St. James st. Tel. Main 5500. Evenings, 548 Plessis st. Tel. East 4134, or Suite 709 St. Urbain st. East 6746. 23 144eod

PATENT SOLICITORS.

Inventions Patented
AND TRADE MARKS REGISTERED IN ALL COUNTRIES.
OWEN N. EVANS,
Merchants Bank Building, Montreal.
27 311

PATENTS
FETHERSTONHAUGH DENNISON & CO
[illegible]

PATENTS THAT PROTECT
FETHERSTONHAUGH & CO.
Charles W. Taylor, B.Sc., late Examiner, Canadian Patent Office.
CANADA LIFE BLDG., MONTREAL.
246 313

BRUSHES.

CARPET SWEEPERS REPAIRED.
SWEEPER BRUSHES. Tel. Main 2740.
Ulley
All Kinds of Brushes
62—BLEURY—64
211 150 3aw

PICTURES AND PICTURE FRAMES.

Heasley
The Picture Framer
315 BLEURY ST.,
Near St. Catherine St.
289 97

LEGAL CARDS.

McGibbon, Casgrain Mitchell & Weldon
—Advocates—
CANADA LIFE BUILDING, St. James st.
Montreal.
T. Chase Casgrain, K.C. Victor-E. Mitchell, K.C.
A. Chase-Casgrain. Joseph W. Weldon.
Errol M. McDougal. John J. Creelman.
19 313

PLATE GLASS INSURANCE.

COMMERCIAL
PLATE GLASS
ASSURANCE CO.
NEW YORK LIFE BUILDING
PHONE MAIN 2367 · MONTREAL.
WRITE FOR RATES AND PROSPECTUS
AGENTS WANTED
23

HOTELS.

VICTORIA HOTEL

$2.00 A DAY UP.

Corner Windsor and St. James sts., opposite Bonaventure Station, one block south of Windsor Station. Remodelled throughout. 38 36

FRUITS.

FLORIDA Strawberries, English Hot House Grapes, fresh cut Mushrooms, Boston Cucumbers, French Artichokes, French Endive, Fresh Green Beans, large bitter Oranges, 18c per doz. Bonner's, 354 Dorchester st. Tel. Up 3333. 46 11

BUTTER.

High-Class Creamery Butter delivered regularly in any quantity. Weller Coleman Co., Limited. St. Louis 2452. 50 12

MEDICAL DISPENSARY.

FREE CONSULTATIONS — Diseases of eyes, ears, nose, throat, Monday, Thursday, Saturday, 10 to noon. 640 St. Catherine east. Dr. F. de Sales Prevost. 38 26

PUBLIC NOTICE is hereby given that under the First Part of Chapter 79 of the Revised Statutes of Canada, 1906, known as "The Companies Act," letters patent have been issued under the Seal of the Secretary of State of Canada, bearing date the 18th day of February, 1910, incorporating Henry Jones Fuller, William MacMaster and Arthur William Wheatley, manufacturers; Thornton Davidson, broker, and Charles William Colby, professor, all of the City of Montreal, in the Province of Quebec, for the following purposes, viz.: (a) To manufacture, buy, sell and deal in all kinds of safes, vaults, deposit boxes, filing cabinets, metallic furniture, and all kinds of furnishings, fittings, embellishments, equipments and findings for houses, storehouses, warehouses, manufactories, offices, banks and commercial or industrial institutions of any kind, and to manufacture, buy, sell and deal in all materials in any way pertaining to the foregoing business or incidental thereto or necessary therefor; (b) To acquire by purchase, lease or otherwise, all property, movable or immovable, that may be deemed necessary for the proper carrying on of the company's business, and to apply for, acquire by purchase, lease or otherwise, in whole or in part, any patents of invention, patent rights, grants, licenses, secret processes, leases, concessions, trade-marks, industrial designs and other rights or privileges which may seem calculated to be for the benefit of the Company, and to hold, own and operate the same, and to sell, use, exercise, develop or grant licenses in respect thereof or otherwise turn the same to account, and to erect upon such property any buildings, factories and works that may be deemed advantageous for the purposes of the Company; (c) To subscribe for, buy, acquire, hold, sell and dispose of shares, debentures, bonds and securities of other companies authorised to carry on business similar to that which this company is empowered to carry on, notwithstanding the provisions of section 44 of the said Act; (d) To enter into any agreement for the sharing of profits, union of interests, co-operation, joint adventure, amalgamation, consolidation or reciprocal concession, with any company, firm, person or partnership carrying on business of a like nature; (e) To acquire by purchase, lease or otherwise any business of a similar nature, and to acquire any interest or control in any business of a similar nature to that which this company is authorised to carry on, and to pay for the same in whole or in part, in cash, bonds or paid-up shares of this company; (f) To sell, lease or otherwise dispose of any of the property of the company or any part or parts thereof for such consideration as the company may deem proper and think fit, including shares, debentures or other securities of any other company having objects similar to those of the company hereby incorporated, notwithstanding the provisions of Section 44 of the said Act; (g) To issue and allot fully paid-up stock of the Company hereby incorporated in payment or part payment for any business franchise, undertaking, property, rights, powers, privileges, leases, licenses, contracts, stocks, bonds or debentures, or other property or rights which it may lawfully acquire by virtue of the powers hereby granted; (h) To guarantee the performance of contracts of, and to aid by indorsement, loan or otherwise, any company, firm or person or persons with whom the company may have business relations; (i) To remunerate any person or company for services rendered or to be rendered in placing or assisting to place or guaranteeing the placing of any shares in the company's capital or any debentures or other securities of the Company, or in or about the formation or promotion of the Company, or the conduct of its business, whether as agents or otherwise. The operations of the company to be carried on throughout the Dominion of Canada and elsewhere by the name of "The Dominion Safe & Vault Company, Limited," with a capital stock of five hundred and twenty-five thousand dollars, divided into 5,250 shares of one hundred dollars each, and the chief place of business of the said company to be at the City of Montreal, in the Province of Quebec.

Dated at the office of the Secretary of State of Canada, this 21st day of February, 1910.

(Signed) THOMAS MULVEY,
Under Secretary of State.

Foster, Martin, Mann, Mackinnon & Hackett, solicitors for the company. 70 4

CURED OF RUPTURE

437 St. Emily st.,
Montreal.

To Whom It May Concern:

In May last I was fitted with a Lindman Truss for hernia. To-day I find myself completely cured, so that I cheerfully recommend the Lindman Truss to sufferers.

J. PERRAULT.

Call or write for Free Booklet.

B. LINDMAN, Reg'd
16 McGill College Ave., Montreal.

THE COST OF LIVING

CONSUMER PAYS HIGHER WAGE OF COAL MINER

Award to Strikers Cause of Only Advance for Ten Years.

Dealers Say Improved Handling Facilities and Greater Output Neutralize Increased Expense.

It is refreshing to occasionally have the privilege of recording the fact that the price of some staple of life has not advanced in recent years at anything like the same rate as foodstuffs. Coal is one of the few household necessities that has remained practically stationary for the past ten years from the point of view of the consumer.

In spite of the comic column allusions to the cost of fuel, coal has gone up only 50 cents a ton in the past ten years, as is shown in the following comparative table. The average prices which prevailed during the years are given:—

1900	$6.25
1901	6.25
1902	6.25 to 8.00
1903	6.75 to 7.00
1904	6.75
1909	6.75

During the period from 1904 to 1909, the price has remained practically stationary at $6.75 per ton, although at certain seasons of the year, when stocks are low and delivery conditions unfavorable, the price is sometimes slightly in excess of this figure.

In the years 1902-3, the strike of the miners was the cause of a sharp advance in prices. During the latter year a commission, instituted chiefly by ex-President Roosevelt, went thoroughly into the conditions of the industry of mining coal. The final award of this commission increased the cost of mining 50 cents a ton, which sum represents the advance in the price per ton to the consumer over what he paid before the strike for more pay.

This is but another example of the direct influence of labor conditions on the pocket book of the man who pays the household bills. The mine proprietor seemed, at the time, to have been the sufferer from the increased cost of production, whereas in reality it was the consumer and the consumer alone.

The coal merchants of Montreal, when interviewed by representatives of the Star, were almost unanimously of the opinion that the prevailing price of anthracite coal will, in all probability, be maintained for some time to come. Unless labor conditions take some unforeseen turn, Montrealers will not be called upon to pay more for fuel than they are doing now.

The agreement under which the miners are now working has still two years to run. If the status quo be maintained, the cost of production will remain the same for that length of time at least, and the wholesale price is not likely to be changed to any great extent. The retail price of coal will, consequently, remain the same as it is now.

Several dealers, however, are pessimistic as to the reliability of labor where agreements are concerned and are afraid that the threatened strike of miners of bituminous coal will agitate the situation and precipitate another strike of the anthracite miners. In the event of their forebodings becoming a realization, the consumer in Montreal will, naturally, have to pay more for his fuel than at present when conditions at the mines are normal.

No Reduction in Price Possible.

All the dealers questioned agreed, however, that it was out of the question to expect any marked reduction in the prices prevailing to-day. The cost of production at the source of supply would not, it was certain, see any decrease owing to the strength of organized mine labor; the freight rates could not be lowered sufficiently to affect the retail price; and the expense of delivery was constantly on the upward grade.

"Look at the expense dealers operate under to-day," said one of the largest retail coal dealers in the city to a representative of the Star today. "Compare what it costs us to deliver coal at present with the figures of ten years ago, and you will see for yourself why the price cannot be reduced so long as the wholesale price remains as it is. Delivery is a big factor in determining what coal shall cost the consumer. Let us see what kind of a story the last ten years tell."

Here the merchant submitted a tabulation showing the increase in the cost of horses, their maintenance, and drivers' wages for a period covering the past 10 years. The statement is interesting.

Year.	Horses each.	Hay per ton.	Oats, per bushel.	Drivers' weekly wage.
1899	$75	$10.50	24c	$7.00
1900	80	11.00	25	7.00
1901	90	13.00	29	7.00
1902	100	13.00	45	7.00
1903	110	13.00	36	7.00
1904	135	12.00	33	9.00
1905	175	11.00	34	9.00
1906	200	15.00	36	9.00
1907	215	16.50	53	9.00
1908	240	17.00	55	9.00

"It will be seen from these figures that the cost of horses has increased 220 per cent.; hay has gone up over 60 per cent.; oats 129 per cent.; and wages to drivers of single rigs nearly 30 per cent."

Consumer Pays the Increase.

"Does not the increase of 50 cents a ton in the same period cover this additional expense?" asked the reporter.

"Not at all," replied the dealer. "The extra 50 cents the consumer pays only represents the additional tonnage which the mine operators have to pay the miners on the award of the strike commission in 1903. This is added to the price retail merchants have to pay the wholesalers, and which we, in turn, add to the price the consumer is charged."

"Then the price, with the addition of this 50 cents, is the same as it was 10 years ago?"

"Practically so. There are, of course, certain seasons of the year in which a trifle more is sometimes charged by dealers but this is only when the cost of delivery is far greater than normal or some condition that necessitates charging a little more."

"But, with your expenses so much greater how do you sell the coal at the same margin of profit as in 1899 and still make a living? Does this mean that your profits prior to that time were exorbitant?"

Handling of Tonnage Less.

"By no means. The wider use of machinery in handling has resulted in a great economy. The yard of the modern coal dealer is not what it was years ago. Apparatus designed to reduce the cost of handling has replaced the old-time methods. This, and the increased business ordinarily done, about neutralizes the increased expenses I have mentioned and the business is on the same basis, practically, so far as nett profits are concerned, as it was 10 or 15 years ago."

"Is there any combine of dealers in Montreal to keep the price of coal up to its present level?"

"The keen competition existing in the coal business is an effective answer to that question. The price stays at its present level because it is actually the lowest one on which a profitable business can be done. The dealer who sells retail below it only courts financial disaster to himself. And let me say here that there is no other staple handled on so small a margin as coal. The investment required is a heavy one and the risk is, consequently, great—too great, in fact, for the profits to be taken out of the business."

NAVAL DEBATE IS STILL TAKING UP TIME OF COMMONS

Challenge for Hon. R. Lemieux and An Account of Mr. Monk's Temptation.

Special Staff Correspondence.

Press Gallery, House of Commons, Ottawa, March 2.—The speeches on the naval debate are becoming briefer. Yesterday there were eight in the space of six hours and a half, or a little more than three-quarters of an hour per speech.

In the eight speeches, there were two breaches of party discipline. Both were from the Conservative party. The Quebec whip, Mr. P. E. Blondin, announced his support of the Monk amendment and challenged the Postmaster-General to resign and meet him in Champlain on the naval issue; and Mr. E. N. Lewis proposed that instead of either giving or building ships, Canada should supply men for the British navy.

Mr. E. N. Lewis, of West Huron, who resumed the debate, declared himself opposed to the proposals of both leaders.

"I don't believe," said he, "that there are four out of five men in Ontario who believe in a Canadian navy, and I am told that the same is true of the other provinces, and I believe there are more who are opposed to a contribution to the Motherland. I am absolutely opposed to spending $25,000,000 for a Canadian navy or for two Dreadnoughts. One million men pay the taxes in this Dominion, and that would be $25 apiece. There is no need of a plebiscite. Not one of them will stand for it."

To Serve in Navy Half the Year.

In place of the two proposals which he denounced, Mr. Lewis proposed the enlistment of Canadians in the British navy. There were in Canada, said he, 84,343 fishermen and 4,190 sailors. They were busy half the year, but would be glad to serve in the navy the other half. It was men that the British navy needed, not ships, he argued. Plenty of ships were being built in Britain for other countries—including Spain, Italy and Chili—and the British Government could commandeer these vessels any time they desired. But of men the British Admiralty was short; and Canada could supply that need.

Mr. Lewis was greeted with laughter when he stated that he had been told that if he announced this policy of his own, he would not return to the next Parliament. He supported his policy by declaring that there was no trust in loyalty; that all Canadians were loyal; and that no overt act was needed to demonstrate it. The German menace he dismissed in a few words. Captain Mahan had said that the object of the German fleet was to prevent American intervention in South America.

SAYS CANADA OWES BRITAIN NAUGHT.

Mr. M. Y. McLean, of South Huron, Mr. Lewis's political neighbor, declared that anything that should be done should be undertaken entirely in the interests of Canada, and not in payment of a supposed debt which Canada owes to Great Britain. He was a Canadian first, last and all the time. The idea that Canada owes anything to Britain was a fallacy which could not be supported by facts.

In a material sense Canada owed the Mother Country nothing. Canada had never received a dollar from Great Britain for which she had not given a great big dollar's worth in return. So far as the market was concerned, Great Britain needed Canadian products and had never given a cent more for them than she had to others; indeed, she had persistently maintained a barrier against Canadian live cattle.

As for capital, Canada had never borrowed a dollar without giving the highest interest and the best security. The argument that Britain has protected Canada from invasion he described as silly. As for Britain having protected Canadian commerce on the high seas, that was simply incidental to the protection of her own breadstuffs.

SHOWS WHAT CANADA'S DEBT IS.

Mr. J. E. Armstrong said that Canadians should strive for three great objects:—(1) To consolidate the British Empire, (2) To make it the greatest Empire the world has ever known, (3) to do our utmost to bring about peace among the nations of the world. The proposals of the Government would have results the opposite of the third of these objects.

Mr. Armstrong criticized very sharply Mr. M. Y. McLean's declaration that Canada owes Britain nothing. In the matter of military outlays, in the building of Canadian canals, in public works, in the building of roads and bridges, etc., Great Britain has spent, out of her public Treasury, in Canada, at least $1,000,000,000. Some of the details were:

Military outlay in peace time	$255,000,000
Quebec citadel	35,000,000
Canals	1,000,000
Public works	56,000,000

To which must be added the expenditure in fortifications, public works, etc., in 1775-6, in 1812-15, and at other periods of stress.

His advice to the Government was: "Do to England as you would wish England to do to you. If she is in need of help to-day, and I believe she is, you are denying her that help by introducing that bill."

ASSERTS BOURASSA TEMPTED MONK.

Mr. Victor Geoffrion, of Chambly and Vercheres, threw ridicule on the position of Mr. F. D. Monk. That gentleman, he said, was not entirely responsible for his policy. He had been tempted by Mr. Bourassa. The Nationalist leader had taken Mr. Monk up on Mount Royal and had shown him all the Province of Quebec and had said to him: "If you will obey and follow me, all this will I give to you." And Mr. Monk had yielded to the temptation.

Mr. Geoffrion further criticized L'Action Sociale, and denied that it represented the clergy of Quebec, when it insinuated that they were opposed to the Government's policy. He had many friends among the clergy and he knew that this journal though it had as its motto "to restore all things in Christ," was deceiving the people when it made this insinuation. What, he asked, would those people who opposed action in naval defence say, if Britain were to say: "I can get nothing out of you. I will let you go your own way?" What would be their refuge? Would it be the United States?

Mr. Geoffrion also criticized the Opposition leader and declared that Mr. Borden had placed three policies before the House. On March 29, 1908, he was for "The speedy construction of a Canadian navy according to the advice of the admiralty;" on January 12, 1910, for "a Canadian navy and one Dreadnought;" on February 13, 1910, for "No Canadian navy and two Dreadnoughts immediately." In closing Mr. Geoffrion defended the loyalty of the people of Quebec.

A CHALLENGE TO HON. R. LEMIEUX.

Mr. P. E. Blondin, Conservative whip for Quebec, declared himself opposed to both the Government bill and the proposal of the Opposition leader. He repudiated the idea that the Canadian people had ever voted on the question of naval defence. On the contrary, right up to the Imperial Conference of 1907, the Premier had explicitly refused to commit Canada to any plan of Imperial defence. The Sovereign people had a right to be consulted on so great a problem and therefore he would vote for Mr. Monk's amendment. Mr. Blondin issued a challenge to Hon. Rodolphe Lemieux or any other Liberal to resign and contest Champlain with him on the naval issue.

Mr. C. A. Wilson, of Laval, advocated the Government proposals on the ground that they were demanded by Canada's position as a nation. He then passed on to criticize the Opposition for their attacks on the loyalty of Sir Wilfrid Laurier.

The last two speakers of the day were Major Sharpe, of North Ontario, and Mr. G. Boyer, of Vaudreuil. Each was loyal to the policy of his party, Mr. Boyer's speech being along the lines of that which he delivered in his constituency on Sunday. The debate was adjourned by Mr. Bruneau Nantel, of Terrebone.

Intercolonial May Be Sued.

An apparently simple bill, but one which involves a radical departure from the constitutional privileges of the Crown, was introduced by the Minister of Railways. At present the Intercolonial can be sued only by its own consent, because it is the property of the Crown. Mr. Graham's bill abolishes the necessity of this consent in small actions for damages. The limit is $200, and in such cases the board of management may be sued in the ordinary courts, though provision is made in special circumstances for the removal of the case to the Exchequer Court. The bill applies only to actions arising out of negligence; it does not apply to contracts.

The Opposition leader asked if the Premier would be able to make a statement regarding the Waterways treaty before the end of the session.

"I can only say that I hope so," replied the Premier.

Big Extension To General Hospital

Work has been commenced on the reconstruction of the Montreal General Hospital and when completed it will be one of the finest structures of its kind in Eastern Canada. The extension will include thirty-eight private rooms, and ample accommodation for some eighty-four beds in the three new public wards. Twenty-eight beds will be installed in the semi-private wards. The present capacity of the hospital is about 250 patients, but when completed there will be accommodation for almost twice that number.

The operating theatre will be up-to-date in every way, and the assembly and lecture hall will not be surpassed by any other institution of its kind on the continent. Messrs. Edward and W. S. Maxwell are the architects. The vacant field immediately opposite the hospital, on Dorchester street, will be converted into a beautiful flower garden, and the street, in the vicinity of the hospital, which has been in disgraceful condition for many years, will be put in proper shape. The work will be rushed as soon as all the material can be obtained.

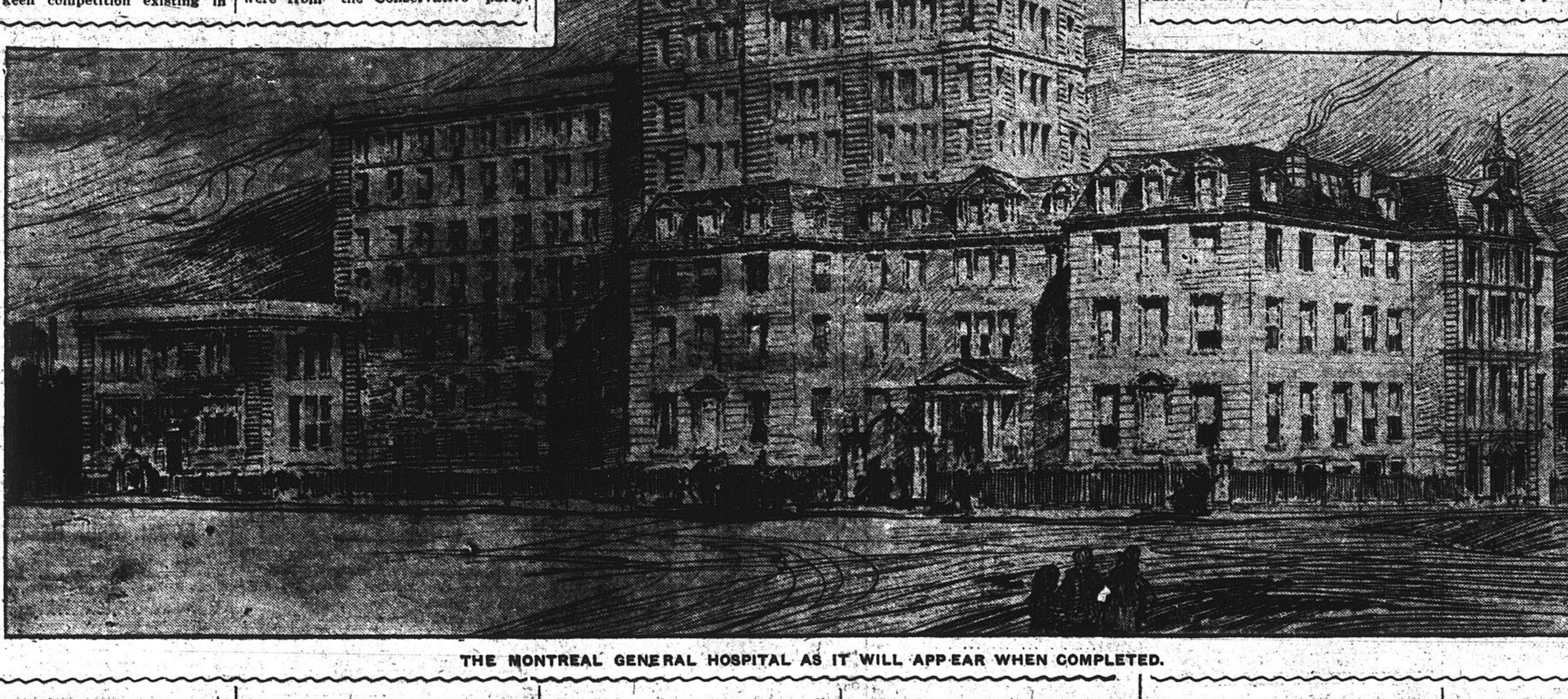

THE MONTREAL GENERAL HOSPITAL AS IT WILL APPEAR WHEN COMPLETED.

MUCH OPPOSITION WAS EXPRESSED TO CONMEE BILL

Counsel for Ontario Pressed Several Clauses Safeguarding Provincial Rights.

Special to The Montreal Star.

Ottawa, Ont., March 2.—The proposal by Mr. James Conmee, to build a canal from Lake Superior to Lake Winnipeg took up practically all the time of the Railway Committee yesterday.

After Mr. Conmee had explained his bill, the Minister of Public Works proposed that it should be sent to a special committee. In spite of the revision of the measure since it was first introduced, there were still objectionable features in it.

Mr. Lynch Staunton, of Hamilton, was then heard on behalf of the Ontario Government. He argued that the bill was like a privateer's letter of marque in the olden days, which enabled him to go out and take whatever he could lay his hands on. The bill gave the company power, he said, to build a little dinkey canal, and make that the excuse for developing immense power works. Power, and not a canal was the object of the bill he claimed. The canal, he declared, was impracticable.

He asked that if the bill was adopted at all, it should have incorporated in it a clause requiring the consent of the Dominion Government when any Dominion waters were used, and the consent of the Provincial Government, in the case of Provincial waters.

Mr. Pugsley suggested a clause providing that the company could only sell the excess power developed by the building of the canal, but Mr. Staunton feared that this would leave a loophole. The company might develop enormous excess power and so evade the act.

Major Currie called the attention of the committee to the fact that this very work had been dealt with by the International Waterways Commission, which had reported that the work should not be entered upon without the consent of both the Canadian and the American Governments.

Mr. Conmee replied that the bill provided for a reference to the International Waterways Commission.

Mr. Blain asked if Mr. Conmee was willing to accept the amendments proposed by Mr. Staunton for the Ontario Government.

"Absurd" said Mr. Conmee.

"It only asks that you consult them where their rights are concerned," explained Mr. Blain.

"Why their rights are concerned from end to end," replied Mr. Conmee.

Mr. W. E. Middlebro proposed an amendment to give the company power to develop power for the canal only, and to refuse the right to sell power.

Mr. Conmee refused to accept the suggestion, but Mr. Pugsley said he thought that he should do so

"Al right, if you say so," replied Mr. Conmee.

The hour was one o'cock, and the bill went over to another day.

Before it came up, the committee gave the Grand Trunk Pacific power to construct branches to Calgary, Battleford, Lethbridge, Moosejaw, and Vancouver.

NEW YORK PRIEST HELD BY POLICE ON HOMICIDE CHARGE

Admitted Applying Heated Button to Her Body to Relieve Pain.

New York, March 2.—The Rev. Innocerze Montcerri, of the Church of Mary Help of Christians, in East 12th Street, was paroled in the custody of the Coroner last night for further examination after he had appeared in court on a technical charge of homicide.

Mrs. Maria Mata Logudice, a young Italian woman, died on February 24, and Father Montcerri admitted to the coroner's jury that he had applied a heated aluminum button to her body when he called upon her to render spiritual comfort. He burned her body he said, to relieve the pain of which the woman complained, having been convinced of such treatment by trying it on himself.

A physician who formerly attended the woman, heard of the case, made an examination of the body, and wrote to the authorities that there were terrible wounds, produced by burns with an iron, which were the cause of death.

HARSH ATTACK ON PREMIER IN ALBERTA HOUSE

Mr. Riley Preferred Seeing Promoters' Bank Book to Taking Premier's Word.

Special to The Montreal Star.

Edmonton, Alberta, March 2.—Continuing the debate on the Great Waterways Railroad in the Legislature, E. H. Riley (insurgent) made a bitter attack on the good faith of Premier Rutherford in his answers to the House. The Premier had denied knowing Mr. Cushing was going to resign, but he had known for months that the Minister of Public Works was dissatisfied.

Mr. Riley traversed the statement of Attorney-General Cross that the Great Waterways specifications were the same as the Canadian Northern Railway, and accused the Government of entering into the contract before it knew of the paid-up capital of the standing of the promoters.

Premier Rutherford interpolated that he knew some months ago the paid-up capital.

Mr Riley said he preferred to see the company's bank book to taking the Premier's word for it.

He then moved that the following be substituted for Mr. Boyes's resolution:

"That the contract entered into between the Government and the Great Waterways is not such as will recommend itself to the confidence and judgment of this House."

J. J. Glendenning, Liberal, seconded the amendment. Some half dozen insurgents and Ministerialists rehashed the debate for the rest of the afternoon.

SKIRTS GROW LONGER UNDER INSPECTOR O'KEEFE'S GAZE.

Dainty skirts, just short enough to retain the general effect of the scene, were hastily ordered, fitted and donned by the chorus girls at the Princess last night, so that when they filed out from the wings for the "Bathing Chorus" the slight addition to their costume might satisfy the official scruples of Inspector O'Keefe, of the morality department.

The latter official, while the audience was recalling the chorus, rigorously inspected the scene from the front seats and the wings as well, finally deciding that the interests of morality had been duly served.

"I watched the whole show," said the inspector afterwards, "and saw nothing in it that warranted any interference."

The audience also seemed satisfied last night, and evidently did not know of the slight change in the "Bathing Chorus" scene.

AFTER MURPHY'S SCALP.

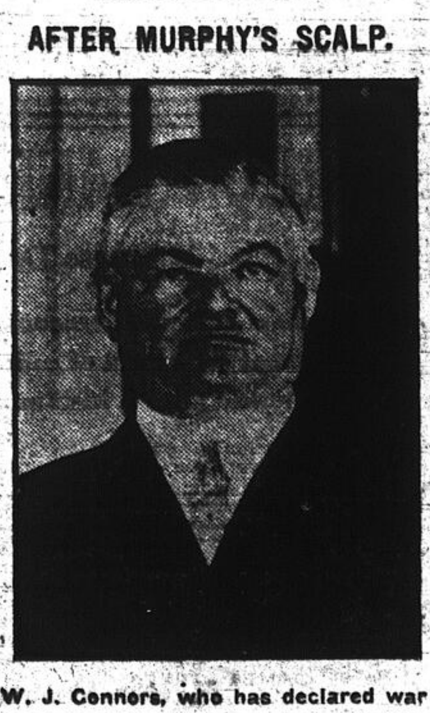

W. J. Conners, who has declared war against his former protege, Charlie Murphy, Chairman of New York State Democratic Committee.

A BROCKVILLE PROTEST.

Proposed Closing of Streets Strongly Objected to.

Special to the Montreal Star.

Brockville, Ont., March 2. — The Town Council and the Board of Trade met yesterday and passed strong resolutions protesting against the proposed action of the Board of Railway Commissioners in ordering the closing of a main thoroughfare over the tracks of the Grand Trunk Railway and the Canadian Pacific almost in the very heart of the town on the ground of the crossing being dangerous.

The street is the main channel of access to the town for a large manufactory and many residents.

A deputation appeared before the Board at Ottawa to-day in protest.

Baggageman Enters Suit.

Special to The Montreal Star.

London, Ont., March 2.—Mr. Cornelius Seeley, a Pere Marquette baggageman, has entered suit against the Grand Trunk Railway for ten thousand dollars damages for injuries received in a collision in the London yards, last August.

Seeley claims that he was badly crushed and received permanent injuries owing to neglect on the part of the railway.

A NOVA SCOTIAN SAILS SIX-MASTED VESSEL.

Victoria, B.C., March 2.—The six-masted barquentine Everett G. Griggs, whose home port is Victoria, was sold recently for $27,500, the purchaser being Capt. F. R. Sterling and associates.

She has just been chartered to carry a cargo of lumber from British Columbia to South African ports.

The vessel has passed through many hands since her launching from Harland and Wolff in 1883. In 1906 she was remodelled and changed from a four-master to a six-master. She attracts much attention in all the ports she visits, owing to her size and peculiar rig.

The Everett G. Griggs is 308 feet in length, 42 feet beam, and 25 feet draft. Her port of registry is Victoria, B.C. Captain F. R. Sterling, principal member of the new syndicate, is a former Nova Scotian, having sailed from Halifax for a number of years.

Courtesy Shown Vice-President.

London, March 2.—Charles W. Fairbanks, and Mrs. Fairbanks have arrived for a fortnight's visit in London. Many entertainments have been arranged for the visitors.

At a special invitation of King Edward, Mr. and Mrs. Fairbanks will attend court at Buckingham Palace on March 4, in the official circle.

Woman Sues Automobile Owner.

Special to The Montreal Star.

London, Ont., March 2.—Mrs. Hornefield has entered suit against Mr. Jos. Lawrence, a local capitalist, for five thousand dollars, for injuries alleged to have been sustained when she was run over by his automobile.

Notes Vanished in Transit.

Special to The Montreal Star.

Ottawa, Ont., March 2.—It has been just learned that a bundle of Traders' Bank bills, printed by the British American Bank Note Company, disappeared in transit nearly a year ago. Some of these notes were discovered in circulation last summer.

May Get County Registrarship.

Special to the Montreal Star.

Kingston, Ont., March 2.—It is said Mr. J. S. Gallagher, member in the Legislature for Frontenac, will receive the appointment of county registrar in succession to the late J. D. Thompson.

PRESENT DR. FISHER WITH FLOWERS ON EVE OF HIS 94TH BIRTHDAY.

At a meeting of the Montreal Association for the Blind, last night, the president, Mr. C. W. Lindsay, on behalf of the members, tendered congratulations to Dr. A. Fisher, honorary president of the association, on the eve of his 94th birthday, and a beautiful bouquet of daffodils was presented, with the best wishes of the ladies. It was recalled how Dr. Fisher, when becoming a member of the society, two years ago, was blind, but last year a successful operation restored his sight.

The secretary, Mrs. P. E. Layton, handed in a cheque for $410, which she had personally collected from friends.

An interesting debate followed, on "Resolved that women shall have the vote," Mr. Layton and Mr. Flynn taking the affirmative side, and Mr. Meacock and Mr. Stewart the negative. In the discussion Mr. Baker, Mr. Fraser, Mesdames Lloyd, Putnam and Layton, and Miss Brown, expressed their views, and in putting the motion to the meeting it was carried by a very large majority.

Among the visitors from schools for the blind in Halifax and elsewhere, was Miss Cormier, who delighted the audience with mandolin solos. Mr. W. Boas contributed selections on the piano.

Have Offered Linen.

The Catholic ladies of the city have sent a letter to His Grace Archbishop Bruchesi offering to supply the necessary altar linen for the forthcoming Eucharistic congress. A meeting of the committee which has the matter in hand, will be held on Thursday evening at the home of Madame Choquet, on Dorchester street west.

SMOKE COST MAN'S LIFE.

Powder in Clothing Ignited Causing Fatal Injuries.

Vancouver, B.C., March 2.—Swathed from head to foot in bandages, T. O'Brien, an employe of the Western Explosives Co., Limited, was brought down yesterday from Bowen Island in a gasoline launch and removed to the General Hospital, where later on his tortured body was released in death.

O'Brien, who was 36 years old, was working in the dynamite and powder factory on the island, and, after taking his supper last night, pulled out a pipe to have a smoke. While lighting up he managed in some way to ignite his clothes, which, being impregnated with powder, easily caught fire, and in a short time he was blazing from head to foot.

Friends extinguished the flames as soon as possible, but not before he had been dreadfully injured.

SPAIN'S NEW PREMIER.

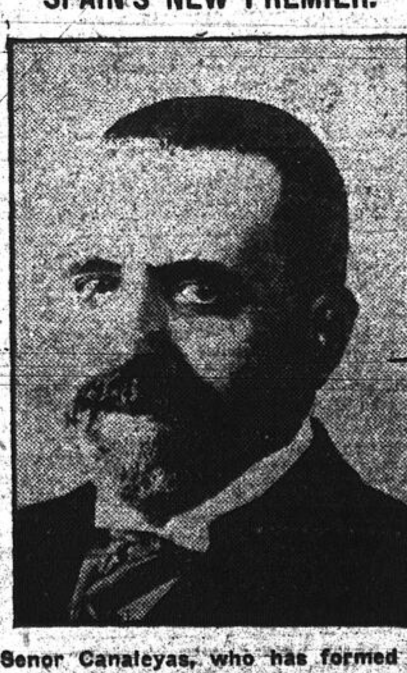

Senor Canaleyas, who has formed a ministry in Madrid in which all parties are represented.

TORONTONIANS REWARDED.

Police Commissioners Recognize Aid Rendered Police by Civilians.

Toronto, March 2.—The Board of Police Commisioners has decided to recognize the bravery of Charles Turff, the young man who, on the night of February 4 went to the assistance of Constable Mullin, during the shooting affray on Louisa st., and, as a result was shot in the abdomen, spent some time in the hospital, and lost time at his regular employment. He was awarded $75.

"Banty" Russell, the Argonaut Rugby player, for his services on the same evening was awarded $10.

The boy, John Couch, who was the first to carry word to the police of the Withers shooting, will receive a $5 bill as a recognition of his brightness and promptness in an act of emergency.

Constable Norris, the officer who entered the house, knowing the murderer to be inside, will be promoted from the rank of second class to a first class constable.

Notre Dame de Grace Candidates.

Mr. Geo. Marcil having been elected Mayor of Notre Dame de Grace, his seat, as a member of the Town Council, was left vacant. Messrs. R. Legault and F. Poirier were yesterday put in nomination. The election will take place on March 12.

RICH ALASKAN GOLD STRIKE.

Discovery of Pay-Streak on Flat Creek Reported.

Seattle, Wn., March 2. — A special cable from Nome says:—

"The richest ground in all Alaska," is the description of a newly opened mining district in the Iditarod region reported here by Jack Baird, one of the prominent provision dealers of the new camp. The new stream on which fabulous riches have been found is known as Flat Creek.

Baird declares that in early prospecting a pay streak, from seven to twelve feet deep, yielding on an average four cents to the pan, was found. He claims this body of pay has been defined through a width of 150 feet and a length of 7,000 feet.

Baird, the man quoted, is reliable, a prominent Alaskan, and a Klondiker of twelve years' experience.

CARRIES BULLET IN BRAIN.

Leaden Missile Apparently Causes No Ill-Effect.

St. Catharines, Ont., March 2.—With over half a 22-calibre rifle bullet deeply imbedded in his brain, Charles Liney, a sixteen year old youth, is walking the streets of this city with no apparent ill effects.

Liney was accidently shot by his father while hunting muskrats on Christmas Eve last. Striking the skull, the bullet split, more than half of it penetrating the brain so deeply that the surgeons declined to probe further for it. After having lingered at death's door for some time, he has been discharged from the hospital in good health. Physicians are watching the lad's case with interest.

ASSOCIATION FLOURISHING.

Ontario Riflemen Have Surplus Assets of $6,252.

Toronto, March 2.—It was announced at the annual meeting of the Ontario Rifle Association that the president, Mr. E. B. Osler, M.P., had donated a trophy valued at $500 for competition at the annual shoot next year.

Hon. J. M. Gibson, Lieutenant-Governor and ex-president of the association, was present and stated that next August he would also be at the ranges, where General Cotton and himself had planned to shoot off a contest.

The annual report was read and the surplus assets shown to be $6,252, the surplus for the year being $345.

APPEAL IN FOSTER CASE.

Libel Suit Will Be Carried to Court of Appeals.

Ottawa, March 2.—Mr. Foster has decided to appeal against the adverse judgment of Mr. Justice Magee in the recent libel suit. Mr. Foster has issued the following statement:—

"I am far from satisfied with the verdict and many other things which occurred during the trial, and to-day I instructed my legal representatives to appeal the case."

Mr. Foster added that the appeal would go direct to the Court of Appeals.

CARNEGIE PENSION FUND.

Amount Paid Out to Educationalists Aggregates $466,000.

New York, March 2.—The fourth annual report of the president of the Carnegie Foundation shows that in the year the foundation granted 115 pensions amountig to $177,000. It is now paying 318 pensions, aggregating $466,000.

The professors receiving these pensions come from 139 colleges, distributed over 43 states of the Union and provinces of Canada.

SUFFRAGE LEGISLATION.

Nova Scotia Bill Names Qualifications for Franchise.

Halifax, N.S., March 2.—A Government bill was introduced in the House of Assembly yesterday, which confers manhood suffrage on the people of Nova Scotia. In order to vote a man must be 21 years of age, a British subject by birth or naturalization, and he must have been a resident in the province for one year.

Medals for Octogenarian Hero.

Special to The Montreal Star.

St. Catharines, Ont., March 2.—A medal of the Royal Humane Society is being applied for John Gallagher for conspicuous bravery. Gallagher is the aged man, he is nearly 80, who, seeing a little girl, Margaret Thoms, had fallen into the swift current raceway at the Welland canal plunged into the icy water and rescued her. A Carnegie hero's medal will likewise be asked for.

Aggressive Rise in Wall Street--"Soo" Goes to 145--J. R. Keene's Exploits

"STREET" EXPECTS NEW "SOO" ISSUE TO BE AT PAR

It is not often that the Montreal market features "Soo" to the comparative exclusion of other issues as it did to-day.

There were strong mull tips out on "Soo" yesterday, with everybody seemingly of the opinion that the bull factor was the announcement of a new stock issue which will likely be along shortly.

Whether this will be at par or at a small premium is a matter that is causing some concern, but opinion seems to favor a par issue.

The Wall Street market shows a good deal of strength, Steel this morning crossing 84 and Copper 79. A rather interesting point about the New York list is the fact that the trading is limited, comparatively little stock having come out on the advances during the past few days.

Mr. Rodolphe Forget was on the floor for a little while, but did not do a great deal of trading in his favorite issues. "Scotia" was 88 and Quebec Railway firm at 34 to 34¼.

Richelieu is on the mend, and sold up to 86½.

Porto Rico stock ran up to 40⅞.

Lake of the woods closed at 150 bid and 150⅞ asked. Ogilvie was neglected.

BUYERS AND SELLERS.

"Soo" Buyers—Oswald Bros., MacDougall Bros., Pitblado and Co.; Scott and Co., McDougall and Cowans, Turpin and Co., Nash and Co., Gault, Jones and Co., McCurdy and Co., Gillett and Strachan, Marler, Simpson, Garland and Co., Craig and Luther, Edgar and Co., Bruneau and Dupuis, Moat and Co., Douglas, Davidson and Co., Beaubien and Co., McCuaig Bros, O'Brien.

"Soo" Sellers—Beaubien and Co., Colin McCuaig and Co., Simpson, Garland and Co., O'Brien, Craig and Luther, Burnett and Wilson, Fairbanks Bros., Paterson and Co., Marler, Meredith and Co., McDougall and Cowans, McCuaig Bros., McCurdy and Co., Moat and Co.

Coal buyers—McCuaig Bros., McCurdy & Co., A. A. Wilson, Simpson Garland & Co., Redpath & Co.

Coal sellers—Forget & Co., Gillett & Strachan, McCuaig Bros., Craig & Luther, Oswald Bros.

Steel buyers—Burnett & Wilson, McCurdy && Co., O'Brien, Davidson & Co., Burnett & Co., Beaubien & Co., Simpson Garland & Co., McCuaig Bros.

Steel sellers—Nash & Co., McCurdy & Co., Beaubien & Co., Macdougall Bros., McCuaig Bros., Redpath & Co.

MORNING TRANSACTIONS.

Detroit—100 at 65, 50 at 65¼, 50 at 65.

Street Ry.—100 at 224.

Soo com.—25 at 145¾, 50 at 143⅞, 25 at 144⅛, 25 at 144, 25 at 144⅛, 100 at 144, 100 at 144¼, 25 at 144⅜, 100 at 144¼, 25 at 144⅝, 25 at 144¾, 25 at 144½, 25 at 14⅝, 200 at 144¾, 350 at 144⅞, 100 at 145, 250 at 144⅞, 50 at 144⅝, 25 at 145, 50 at 144⅞, 50 at 144¾, 50 at 144⅞, 80 at 144⅝, 5 at 144⅞, 50 at 144¾.

Power—5 at 133¼, 25 at 133¾.

Pacific—50 at 180, 50 at 179⅞, 25 at 180¼, 125 at 180.

Shawinigan—15 at 102¾, 50 at 102½.

Rich. & Ont.—50 at 86, 25 at 86½, 25 at 86⅝.

Telephone—13 at 147.

Porto Rico—10 at 39½, 23 at 40, 25 at 40⅞.

Textile com.—25 at 72½.

Black Lake—50 at 22½.

Asbestos pfd.—74 at 97.

Iron pfd.—25 at 136, 15 at 135⅞, 5 at 136¼.

Iron com.—25 at 69¼, 125 at 69, 50 at 68⅞, 100 at 69.

Dom. Coal—100 at 84½, 125 at 84⅝, 125 at 84¼.

Can. Car pdf.—50 at 101¾.

Scotia—399 at 88, 6 at 87¾.

Woods com.—50 at 150.

Laur. com.—40 at 130.

Asbestos—35 at 30¼, 125 at 30, 25 at 30¼.

Textile pfd.—4 at 103.

Black Lake Asbestos pfd.—3½ at 64, 18 at 64.

Bank of Nova Scotia—10 at 282¾.

Royal Bank—6 at 231.

Merchants Bank—2 at 176½, 42 at 178.

E. T. Bank—4 at 163, 28 at 164.

Molsons Bank—50 at 206.

Bank of Montreal—55 at 256.

Textile bonds—$3,000 at 69 D.

Iron bonds—$5,000 at 97.

"CANADIANS" IN LONDON.

Closing prices by cable to The Star and Thornton Davidson & Co., and C. E. Gault:

	Mon.	Tues.	Wed.
G.T.R. 1st pfd.	109	109	108½
Do., 3rd pfd.	59	59⅜	59½
Do., ordinary	25	25	25⅛
Hudson's Bays	103	103	103
C. P. R.	183	184	184⅞
Shawinigan	103¾	103¾	103¾
Mex. Tramway	129½	129½	129⅛
Rio de Janeiro	94¼	94¼	93⅜
Sao Paulo	150⅞	150¾	151
La Rose	4.60	4.62	4.63

The figures for the last five stocks are Montreal equivalents.

SALES ON MINING EXCHANGE.

Union Pacific, 1000 at 4¼; Little Nip., 20 at 28; Crown Reserve, 100 at 3.73, 100 at 3.75; British-American, 3000 at 4; Floyd 4000 at 4½; Beaver, 1000 at 32¼.

	Bid.	Asked.
British-American	3½	4¼
Black Mines	8½	8¾
Chambers-Ferland	36	37
Cobalt Central	17¾	18½
Cobalt Twins	17½	
Crown Reserve	3.70	3.75
City of Cobalt	41¾	42
Everett Lake	2	3
Farah	..	22
Floyd	4¼	4¾

We offer the following
CORPORATION BONDS
to yield
4½ to 6%
Montreal Street Railway 4½'s.
Montreal Light, Heat & Power, 4½'s.
Toronto & York Radial Ry. 5's.
Hamilton Electric Light and Cataract Power, 5's.
Hamilton Cataract Light, Power and Traction 5's.
Winnipeg Electric Railway 5's.
National Breweries Limited 6's.
Canadian Car & Foundry Co. 6's.
Canada Cement Co. 6's.
Send for Particulars.
INVESTMENT TRUST COMPANY LIMITED
84 Notre Dame St. W., Montreal
49 233eod

RUBBER CO. PAYS 100 P.C. DIVIDEND

Special to the Montreal Star.

Columbo, Ceylon, March 2.—Ceylon's first 100 per cent. rubber dividend was declared yesterday by Ceylon Planter rubber syndicate.

One hundred and seventy per cent. is expected next year.

COMMERCE UP TO 204.

Bank of Commerce stock was higher again, and closed at 204 bid.

FINANCIAL PERSONALS.

Mr. George Chahoon, jr., manager of the Laurentide Paper Co., is leaving for Europe.

Mr. Rodolphe Forget has returned from Ottawa.

Mr. Robert Mallory, of the Mallory Line, has joined the firm of Spencer Trask and Company.

Mr. Frank A. Vanderlip, the New York banker, has sailed for Europe.

CANADA CAR IS LISTED.

Canada Car stock was listed on the Montreal Exchange to-day. The common was 69 to 71, and the preferred sold at 101¾.

March Stars And Stocks

Prof. Raphael, the London wizard of the stars, who points with pride to the fact that he predicted the January break in the market, issues the following rather hazy guide for market operations in March

3rd. Very unfavorable all day.
5th. Uncertain day. Use care.
8th. Buy, speculate before 10 a.m. (Note. The markets do not open until that hour.)
10th. Travel and sign documents in morning.
11th. Sell.
12th. Sell in afternoon. Do not speculate.
13th. Unfortunate.
16th. Unfortunate. Be careful.
18th. Uncertain day.
21st. Buy. Speculate up to the noon hour.
23rd. Most unfortunate.
25th. Buy. Speculate.
28th Doubtful day.
31st. Unfortunate.

SPEYERS BUY R. I. BONDS.

Speyer and Company have bought from the Chicago Rock Island and Pacific Railway Company $11,000,000 Rock Island, Louisiana and Arkansas 4 1-2 per cent. gold bonds due in 1934.

G.T.R. Net Gain For January

From the Special Correspondent of The Montreal Star in London.

London, March 2. — The Grand Trunk January statement shows gross receipts Trunk proper increased £81,200; working expenses increased £65,200.

Canada Atlantic net profits increased £4,300; Grand Trunk Western net profits increased £400, and Detroit, Grand Haven's net profits increased £1,100.

The net profits for the whole system increased £22,300.

WINDRMERE.

Wants Limelight On the Brokers

Albany, March 2. — Assemblyman Toombs has introduced a resolution for a joint committee to investigate the New York Stock Exchange and the so-called Rock Island and Hocking Coal incidents.

OPINIONS ON THE MARKET

H. L. Horton.—Although the situation at Washington is in no wise altered, the fear of what might happen there has been largely eliminated from the general thought.

A. Lipper & Co.—On any recessions we think the market a purchase, as we look for advances on any signs of activity.

Laidlaw and Co.—The opinion is gaining adherents that the next important movements of prices will be upward unless the findings of the Supreme Court contain some unexpectedly unfavorable surprises.

Oswald Bros.—"The strength in Steel has brought out a rumor that the dividend would be increased to 5 p.c. in April, and in this connection some significance was attached to the withdrawal of John D. Rockefeller, Jr., from the board.

RETURNS ON INVESTMENTS.

Investment yields, as compiled for The Star by Oswald Bros.:

	Close.	Div.	Yield
Bell Telephone	146	8	5.47
Canadian Pacific	180	7	3.88
Dominion Coal com	84	4	4.76
Do., pfd.	115	7	6.08
Dominion Textile com	72	5	6.94
Dominion Textile pref	102	7	6.86
Halifax Street	123	7	5.69
Montreal Street	224	10	4.46
Toronto Street	125	7	5.60
Twin City	113	6	5.30
Illinois pref.	92	6	6.52
Lake of Woods com	150	6	4.00
Montreal Power	133	7	5.26
Montreal Telegraph	148	8	5.40
Montreal Cotton	132	8	6.06
Soo	144	7	4.86
Mackay common	89	5	5.61
do. pfd.	76	4	5.26
Ogilvies pfd.	126	7	5.55
do com.	142	8	5.63
R. & O. Nav. Co.	86	5	5.81
Penmans Ltd.	61	4	6.55
Shawinigan	102	4	3.92
La Rose	4½	8	8.88

GRANBY STEADY.

Granby in Boston was $8 to $9.

COPPER IN LONDON.

Copper, firm; spot, £60, up 8s 3d; futures, £60 17s 6, up 7s 6d.

BAR SILVER.

Bar silver was 50½ cents.

FOXY KEENE UNLOADED ON HIS VICTIMS

Inside History of Hocking Collapse Comes to Light

Special to The Montreal Star.

J. R. Keene.

New York, March 2. — The true inside history of the manipulation of Columbus and Hocking Iron stock was made public today.

It shows that James R. Keene's individual trading in this stock, while master of two "pools," amounted, between March 1, 1909, and the collapse of the movement on January 19, 1910, to 125,000 shares, with a face value of about $7,000,000.

Accounts now in the hands of the receiver for the firm of J. M. Fiske & Co., indicate that through the medium of "wash sales" Keene disposed of approximately the same number of shares, taking a personal profit on both sides of the market which necessarily must have run into hundreds of thousands of dollars.

A statement furnished by Keene shows that his sales of 6,900 shares of Hocking brought him $475,287.

Keene acquired these 6,900 shares in 1904, when the stock was selling around $15 and $18 a share.

Giving Keene the benefit of the highest figure of $18 per share, his 6,900 shares cost him $124,200, making his profit $351,087. This exceeds the profits of the first pool by almost $100,000, because the first pool was immediately rehabilitated.

Its members claim it never went out of existence. Keene claims it was closed.

The plain facts of the case are that Keene unloaded his personal holdings on the other members of the pool, and their failure followed.

"SOO" WAS UP TO 145.

"So" stock sold up to 145 in Montreal this morning, and 144¾ in Wall Street.

"SO AM I."

(Speech in Toronto.)

Sir Edgar Speyer read a cablegram he had just received from London as to figures referring to Canadian investment of British capital, which stated that the total British capital invested in Canada in sixty years amounted to $350,000,000, of which $6,000,000 was invested in 1907, $31,000,000 in 1908, and about $40,000,000 in 1909.

"A very fine record," commented Sir Edgar, "but it won't be the record in a very few years, because Great Britain is prepared to invest more money, and so am I."

STREET RAILWAY EARNINGS.

Montreal Street Railway earnings on Monday, February 28, were $11,719.10, an increase of $1,408.35.

ITEMS OF THE COBALT CAMP

Gifford Cobalt has struck a 3 inch calcite vein, heavily mineralized with copper, galena and iron that may run into silver ore with more development.

Toronto, Ont., March 2.—A wonderfully rich strike of gold and platinum was made last week in the vicinity of Dryden by Gustav Larsen, who predicts that the spring will see a big rush of miners, prospectors and capitalists to the new fields.

THE ROYAL BANK'S REPORT.

The 40th annual report of the Royal Bank has been issued, and is as interesting as ever. It embraces particulars about the bank, a large map of Canada, trade statistics, and a list of shareholders, which has already appeared in The Star.

SALES OF UNLISTED STOCKS.

W. P. O'Brien quoted: New Quebec, 25 at 33¼, 100 at 34: Cement pref., 525 at 88¼, 27 at 88½, 150 at 88¼; Cement, 35 at 21½; Quebec bonds, $2500 at 83½; La Rose, 300 at 4.55.

PRICES OF COPPER STOCKS.

Boston Copper closing quotations, reported by Marler & Hodgson:

	Bid	Asked.
Allouez	57	58
Boston Consolidated	19⅜	19¾
British Columbia	6¾	7
Butte Coalition	24½	25
Calumet & Hecla	630	635
Centennial	26	27
Copper Range	76½	77
Cumberland Ely	6½	9
Davis Daly	3⅛	3¼
Ely Central	1½	1⅝
Giroux	9⅞	10
Gold Field Consolidated	7⅞	8
Greene Cananea	10½	10⅝
Isle Royale	23½	24
La Salle	18	18¼
Miami	23⅞	24⅛
Michigan	6¼	7
Mohawk	64	65
North Butte	39	39½
Nevada Consolidated	22⅝	23
Nevada Utah	4	4¼
Old Dominion	45	45½
Osceola	148	149
Parrot	20	21
Quincy	86	87
Bay Consolidated	21⅝	22
Shannon	15	15¼
Tamarack	70	74
United Copper	6½	6¾
U. S. Mining	45½	45¾
Utah Consolidated	32	32½

COBALT SALES IN TORONTO.

Sales: Beaver, 2800 at 32¼, 500 at 32¾, 1000 at 34 future; Big Six, 500 at 5¾; Chambers, 200 at 36⅛, 200 at 36¾; City, 1000 at 42, 1500 at 42¼; Central, 800 at 18; Lake, 200 at 18, 1000 at 15½; Foster, 500 at 21; Gifford, 200 at 15¼, 2000 at 15; Kerr Lake, 35 at 915; Little Nip., 5000 at 29¾ future, 1100 at 28¼, 1000 at 28⅝, 1000 at 28¾, 4000 at 30 future; McKinley 100 at 85, 100 at 87; Nancy Helen, 300 at 10; Nip., 240 at 1006¼, 200 at 1012½, 150 at 1010; Otisse, 300 at 8, 1800 at 7, 100 at 7¼; Peterson, 2500 at 25½; Rochester, 5000 at 17¼, 100 at 17¾; Leaf, 6500 at 10, 1000 at 10⅝ future; Bar, 200 at 11½; Temiskaming, 500 at 56, 800 at 56¼, 3000 at 56½.

LA ROSE AND "NIP."

In New York, La Rose was 4½ to 4⅝, and Nipissing 10½ to 10⅝.

SAME DIVIDEND ON LAWSON'S YUKON CO.

The regular quarterly dividend of 2 per cent. has been declared by the Yukon Gold Company, which was exploited by T. W. Lawson.

The dividend is payable March 31 to stock of record March 15. Books close March 15 and re-open April 1.

Savings Bank Stock is 510

There was a sale of 10 shares of Montreal City & District Savings Bank stock yesterday at 510, the first for some time.

These shares are $400 par and $180 is paid up, a $20 call having been made recently.

TOPICS OF THE STREET

English papers continue to credit King Edward and some members of the Royal Family with big profits in the boom in rubber shares.

These stories about the King's exploits in the stock market are probably more or less imaginary.

Nevertheless there were many who believed that the King made a lot of money in Union Pacific through advice indirectly given by the late E. H. Harriman, and also made a lot in U.S. Steel upon the advice given his bankers by J. Pierpont Morgan.

J. Pierpont Morgan is in a few losing schemes.

One is the Metropolitan Opera Co., of New York, which is expected to show a deficit of between $500,000 and $600,000 for the present season.

Canadian banks have made some progress in 40 years. This is the way the public deposits, for instance, have expanded:

1869	$ 44,562,458
1874	69,108,464
1879	68,489,413
1884	92,309,870
1889	124,474,518
1894	183,206,981
1899	273,233,86
1904	453,412,182
1909	760,350,411

The Boston News Bureau intimates that Mrs. E. H. Harriman plays a stronger part in the management of the Harriman roads than many people imagine.

The big bonus paid by Lake of the Woods has been excelled by a milling concern in England.

"Buchanan's Flour Mills," says a London cable "announces the regular dividend for the year of 10 per cent. and a bonus of 15 per cent. on the ordinary shares."

The out-and-out bull is the most versatile logician outside an insane asylum.

He can even see encouragement in strikes and riots: "Strikes do not occur in dull times; they are a sure sign of prosperity."

That is his comforting argument.

Indicates a Dividend Soon

Following on the heels of the annual statement comes the January net result of the Porto Rico Railways Co. operations. This shows:

	1909.	1910.	Inc.
Gross	$33,925.45	$40,139.29	$6,213.84
Net	17,095.77	21,603.49	4,507.72

In view of the steady increase, it looks as if the prediction of a dividend made by Mr. W. M. Aitken at the annual meeting would soon be realized.

The stocks and bonds of the company are advancing, thus reflecting the company's improved position.

Canadian Issues Listed in London

From the Special Correspondent of The Montreal Star in London.

London, March 2.—The London Stock Exchange has listed British Columbia Fruit Lands 174,600 shares of £1 each, Canada Iron Corporation £20,000 sixes, and Canadian Northern Railway £597,724, 3½ per cents.

WINDRMERE.

HAVANA ELECTRIC.

Havana Electric shows a gross gain of $12,772 since January 1st.

A NEW BRANCH.

The Bank of British North America has opened a branch in Waldron, Sask.

CALL MONEY.

Call money in Wall Street was 2½ per cent.

LAWSON'S STOCKS.

Yukon was 4⅝ to 4⅞: Bay State Gas, 50 cents, and Trinity, 8½.

Municipal Debentures To Yield 4 to 5%
We offer for conservative investment high class municipal debentures yielding from 4 to 5 per cent.
Full particulars will be sent upon application.
Royal Securities Corporation, Limited
164 St. James Street, Montreal
Toronto Quebec Halifax

BULLS BEGIN TO SIT UP AND TAKE NOTICE

Aggressive Advance in Wall Street--Less Fear Expressed.

Special to The Montreal Star.

Wall Street, March 2.—Our old friends, the bulls, who have been down in the mouth ever since the turn of the year, have been bidding the market up lately in something like their old-time form.

There was an aggressive rise to-day, which followed a dull but strong market yesterday.

There is talk now of a 5 per cent. dividend on United States Steel, and Wall Street's nerves are so composed that you can mention the Tobacco decision to a broker without scaring him out of about five years' growth.

While the general market was strong there was conspicuous advances in many of the inactive issues.

Copper showed great strength towards 1.30 p.m., selling up to 80⅛.

BRITISH CONSOLS FIRMER.

British Consols were firmer at 81 5-16 for money and 81½ ex-dividend.

Rockfellers Sell Their U. S. Steel

J. D. R., Jr.

New York, March 2—John D. Rockefeller, Jr., has resigned as a director of the United States Steel Corporation, and will be succeeded by Henry Walters, of Baltimore, chairman of the Louisville and Nashville and a close personal friend of J. P. Morgan.

According to cimmon belief, the Rockefeller holdings of United States Steel srares were at one time so large as to make them a factor in the affairs of the corporation, but a statement issued by Albert H. Gary today says:

"Mr. Rockefeller states that the only reason for his resignation is that the holdings of stocks in the company by members of his family is not sufficiently large to justify his giving any time or attention to the affairs of the corporation."

Cement Dividend to Be Paid in May

Speaking of the dividend on Cement preferred, Thornton Davidson & Co., in a circular, say: "Cement preferred stock is now carrying a dividend, and the payment will, no doubt, be declared within the next two months and distributed in May. The payment will amount to 1¾ p.c. per quarter."

Intercolonial Coal Shareholders Met

The annual meeting of the shareholders of the Intercolonial Coal Mining Company took place to-day.

The output of coal and coke for the year ending 31st December, 1909, amounted to 296,999 tons.

The following were elected directors: Messrs. James P. Cleghorn, W. M. Ramsay, R. MacD. Paterson, K. W. Blackwell, E. Goff Penny, D. Forbes Angus and Duncan Robertson.

At a meeting of the Board, Mr. Jas. P. Cleghorn, was re-elected president; Mr. D. Forbes Angus, vice-president and managing director, and Mr. C. A. Dowd, secretary-treasurer.

TRANSACTIONS IN TORONTO.

Sales: N. S. Steel, 220 at 87¾ to 88; Sao-Paulo bonds, $1,000 at 101; Dom. Steel, 50 at 68⅜ to 68⅞; Asbestos pfd., 9 at 96½; F. N. Burt, 9 at 77 to 79; Toronto Electric, 10 at 122½; Mackay, 80 at 89½ to 89¾; do. pfd., 96 at 76½ to 77; Dom. Coal, 125 at 84⅝ to 84⅞; Rogers, 25 at 185; do. pfd., 10 at 109¾; Mex. N. W. R., 40 at 58; La Rose, 50 at 450; Nipissing, 140 at 10.25; Porto Rico, 75 at 41; National Trust, 25 at 195; Standard, 6 at 231; Duluth-Superior, 45 at 68¾; Trethewey, 400 at 141; Toronto Mort., 4 at 137; C. P. R. xd, 1 at 180.

PATTEN SAYS HE IS AN ACCIDENT

New York, March 2.—James A. Patten, of Chicago, arrived in New York yesterday, preparing to sail for Europe at noon. He said that he had bought some cash cotton, and predicted that unless next summer's cotton reached 14,000,000, which he considers unlikely, the price of cotton would reach a surprising level. The next wheat crop, in his opinion, will be as large as last year's, and in Texas the largest ever.

"I regard myself very much as an accident," said he. "I should not advise a boy to enter such a field unless I knew he was especially adapted for it."

CHATS ON CHANGE

A. D. Thomson, of Duluth, has some positive views about wheat. His wire today to a friend on 'Change here read:

"Perhaps some day I shall buy July wheat on a February crop scare at $1.07, in face of the largest winter wheat acreage known, and in face of the largest prospective spring wheat acreage ever seeded, with plenty of supplies to carry us over to a new crop and Europe independent of us—but when I do it will be a sign that I have lost my mind."

James A. Patten sent the following message to a local grain firm to-day:

"The immediate future of July wheat is a more or less damage proposition, while the May wheat is a more technical one of light stocks and a possibly oversold market."

NEW LAID EGGS SOLD 30C DOZEN

Egg prices were weaker to-day owing to the continued mild weather, which has increased the receipts and stocks at country points.

The demand is good and sales of strictly new laid were made at 30c per dozen. Supplies of cold storage stock have been reduced to a low level; in fact, some dealers are now completely out of stock. No. 1 candled are selling at 24 to 25c per dozen.

Another Advance In Sugar Prices

Sugar prices are 10c per 100 lbs. higher to-day owing to the stronger advices from European and American sources on raw beet and cane sugar.

Extra granulated, brls.	$5.10
Do., ½-brls.	5.25
Do., bags, 100 lbs.	5.05
Do., gunnies	5.15
Imperial and Beaver, bags, 100 lbs.	4.80
Phoenix, brls.	5.05
Bright coffee, brls.	5.00
No. 3 yellow, brls.	4.90
No. 1 yellow	4.70
Do., bags, 100 lbs.	4.65
Extra ground, brls.	5.50
Do., boxes, 50 lbs.	5.70
Do., boxes, 25 lbs.	5.90
Powdered, brls.	5.30
Powdered, boxes, 50 lbs.	5.50
Paris lumps, boxes, 100 lbs.	5.85
Do., boxes, 50 lbs.	5.95
Do., boxes, 25 lbs.	6.15
*Paris lumps, cartons, each	.35
Crystal diamonds, brls.	5.75
Do., boxes, 100 lbs.	5.85
Do., boxes, 50 lbs.	5.95
Do., boxes, 25 lbs.	6.15
Do., dominos, 5-lb. cartons, 20 to the case, per box	.37½

*In applying the equalized rates to this grade 20 cartons are taken as 100 lbs.

BUTTER MARKET STEADY.

The local butter market is steady, with choicest creamery quoted at 25½ to 26c.

MILLFEED SUPPLIES SMALL.

Supplies of bran and shorts are none too plentiful, and as the demand is good prices are firm.

Ontario bran, $22.50 to $23; do. middlings, $23.50 to $24; Manitoba bran, $22; do. shorts, $23; pure grain moullie, $21 to $33; mixed moullie, $27 to $29.

HAY TRADE LIGHT.

Hay prices are firm, but the volume of business doing is not large.

No. 1, $15 to $15.50; extra No. 2, $14 to $14.50; No. 2, $12.50 to $13; clover, mixed, $11.50 to $12; clover, $10.50 to $11.50, in car lots.

M. Greenshields & Co.
MEMBERS MONTREAL STOCK EXCHANGE.
Telephone Main 6442. 13 St. Sacrament Street.
51 155eod

THE EASTERN TRUST COMPANY
Incorporated 1893.
HALIFAX MONTREAL. ST. JOHN.
CAPITAL, PAID UP $600,000
RESERVE 45,000
ESTATES HELD IN TRUST $8,375,873
This Company can be appointed as sole Trustee or to act jointly with an individual. Its capital and reserve fully guarantee the safety of all interests entrusted to its care.
CANADA LIFE BUILDING. - 189 ST. JAMES STREET, MONTREAL.

THORNTON DAVIDSON & CO
MEMBERS MONTREAL STOCK EXCHANGE.
Stocks and Bonds bought for Investment or carried on Margin. Private wire to New York.
80 NOTRE DAME STREET WEST.
30 150 eod
FINANCIAL PAGE.................. At a Weekly Rate

HUNTLY A. GORDON. ALBERT K. SHOREY.
Crown Reserve and La Rose
Bought for Investment or carried on MARGIN
GORDON & SHOREY,
Members Montreal Mining Exchange
TEL. MAIN. 280. 84 St. Francois Xavier St.
51 3eod

BEARS COULD NOT KEEP DOWN WHEAT PRICES

From the Special Correspondent of the Montreal Star on the Chicago Board of Trade.

Chicago, March 2.—heat was irregularly lower early, but it firmed up later with sales of May at $1.14 1-2 to $1.15 3-8; July at $1.07 and up to $1.07 7-8; September at $1.03 3-8 down to $1.02 7-8 and up to $1.03 7-8. May closed at $1.15; July at $1.07 5-8, and September at $1.03 5-8 yesterday.

Sentiment was uncertain in the wheat market. It changed from one side to the other in rapid succession. The bears were in the saddle early but they were dislodged. Many of those who sold early covered later on the advance.

Many Buying Orders.

The local trade was large and the outsider was in the market on a liberal scale and many of the unfavorable crop reports were accompanied with buying orders. Kansas again led in the matter of crop damage reports and many of them were highly colored and out of line with actual conditions.

Kansas Losses.

Indications are that the losses in Kansas will not exceed 20 per cent. and old wheat in farmers' hands is estimated at 17,000,000 bushels compared with 11,000,000 million bushels a year ago.

Waterman, the bull long in May and cash wheat was offering the latter at May price this morning.

Northwestern receipts to-day were 355 cars compared with 300 a year ago, Minneapolis stocks have increased 250,000 bushels for four days, compared with a decrease of 75,000 bushels a year ago.—Jos. F. Pritchard.

FLOUR FAIRLY ACTIVE.

Flour is firm under a good trade for this season of the year. The demand from European buyers for spring wheat grades is fairly good.

Manitoba spring wheat patents, first, $5.80; do. seconds, $5.30; winter wheat patents, $5.50 to $5.60; Manitoba strong bakers, $5.10; straight rollers, $5.10 to $5.25; do. in bags, $2.40 to $2.50.

LOCAL GRAIN RECEIPTS.

Local grain receipts:	G.T.R.	C.P.R.
Wheat, bush	1,340	1,000
Corn, bush.	....	1,600
Peas, bush.	700	....
Oats, bush.	11,330	11,666
Barley, bush.	10,817	....
Buckwheat, bush.	1,309	...
Flaxseed, bush.	1,000	3,400
Flour, bbls.	1,060	821
Meal, bbls.	....	175

LONDON TIN PRICES.

London tin prices: Tin, spot, opening, £149 17s 6d; closing, £149 6d; tin, futures, opening, £151 7s 6d; closing, £150 10s.

OIL QUOTATIONS.

Savannah, Ga., March 2. — Spirits turpentine firm, 58¾ to 59½c.

HOG PRICES UP TO $9.75 LOCALLY

Receipts at the C. P. R. east end market, 550 cattle, 70 sheep and lambs; 600 hogs, and 450 calves. Cattle, choice steers, sold for $6.25, and fair at $4.25; cows, $3.50 to $4.75, and bulls at $4.75 to $5.00. Sheep brought $4.50 and lambs, $7.00. Calves $7.00 to $12.00.

The feature was the higher price for hogs, which showed a big advance over Monday's market, selling as high as $9.75 per 100 lbs. live weight.

Hogs at Chicago Over $10 Mark

Chicago, March 2.—Cattle receipts estimated at 11,000; market 10c to 15c higher, beeves, $5.00 to $7.15; Texas steers, $4.70 to $5.90; western steers, $4.70 to $6.50; stockers and feeders, $3.60 to $6.00; cows and heifers, $2.85 to $6.40; calves, $7.50 to $9.75.

Hogs—Receipts estimated at 20,000 market 10c higher, light, $9.60 to $9.95; mixed, $9.65 to $10.05; heavy, $9.70 to $10.10; rough, $9.70 to $9.85; good to choice, heavy, $9.85 to $10.10; pigs, $8.65 to $9.60 bulk of sales, $9.85 to $10.00.

Sheep, receipts estimated at 1[illegible]; market strong, native $5.00 to [illegible]; western, $[illegible] to $7.90; yearlings, $7[illegible] to $8.75 lambs, native, $8.00 to $9.[illegible]; western, $7.80 to $9.30.

Canada's Production Of Minerals in '09

Special to The Montreal Star.

Ottawa, March 2.—The preliminary figures of mineral production for 1909, just issued, show the total value of the production in 1909 to have been in excess of $90,000,000

Compared with the total value for 1908 which was $85,927,802, the production of 1909 shows an increase of a little over 5 per cent.

Of the total production in 1909, $45,188,387, or 49.9 per cent. of the total, is credited to the metals and $44,927,376, or 49.7 per cent., to non-metallic products, a small allowance being made for mineral products not reported.

Amongst the individual products, coal is still the most important, its value constituting 27 per cent. of the total; silver occupies second place with 15.9 per cent.; gold and nickel come next with 10.8 and 10.5 per cent., respectively; copper contributes 7.8 per cent.; cement, 5.8 per cent.; clay products, 6.1 per cent.; asbestos, 2.5 per cent

RUBBER QUIET AND EASIER.

In the market for crude rubber conditions are quiet, there being practically no trading, while news from England as well as primary sources is generally lacking A slightly easier tendency seems to have developed in up river fine, and $2.09 is reported as bottom, but still available. Up-river, fine, $2.09 to $2.10; coarse, $1.27 to $1.28; Islands, fine, $1.99 to $2; coarse, 87 to 90c; Balata sheet, 60 to 62c; Corinto, $1.12; Africans—Massai red, $1.30 to $1.32; Soudan, Niggers, $1.20 to $1.25.

Colin M. McCuaig & Co.
Members Montreal Stock Exchange.
67 St. Francois Xavier Street
STOCKS and BONDS
Weekly Circular Mailed on Application. Tel. MAIN 7270 and 7271.
49 3eod

Paid-up Capital, $6,000,000.
Reserve Fund and Undivided Profits, $4,602,157.
THE MERCHANTS' BANK OF CANADA
Established 1864.
COMMERCIAL LETTERS OF CREDIT
Issued, available in all parts of the world.
MAIN OFFICE, corner St. James and St. Peter Streets.
CITY BRANCHES—1255 St. Catherine st. East; 320 St. Catherine st. W., cor. University; 1330 St. Lawrence Blvd. and 1866 St. Lawrence Blvd.

UNION BANK OF HALIFAX
142 Notre Dame Street West
Business men with accounts in the Maritime Provinces, m obtain prompt settlement of collections through this Bank. We hav over 40 Branches in the Maritime Provinces.
C. A. GRAY, Manager
51 60 3aw

McCuaig Bros. & Co.
Members Montreal Stock Exchange
A general Stock Exchange business transacted
Investment Securities a specialty
157 ST. JAMES STREET, MONTREAL.
22 METCALFE STREET, OTTAWA.
46 283

Montreal Safe Deposit Co
Safety Deposit Boxes can be obtained in this Company's vault at a rental of from $5.00 a year up. The vault is equipped with Time Locks and every modern improvement. Coupon rooms afford privacy.
67 Notre Dame Street West
47 1 2aw

To-day's Closing Prices

"SCOTIA" IS 89¼ C.P.R. IS HIGHER RUBBER AT PAR

"Scotia" began to get lively again this afternoon and on pretty active trading it sold up to 89 1-4.

"Soo" held pretty firm at the top level while C. P. R. was stronger at 181.

Rubber sold at par.

RICHELIEU IS UP TO 88.

Richelieu had a sharp rise this afternoon and sold up to 88.

Afternoon Transactions.

Scotia—62 at 88, 25 at 88, 75 at 88, 30 at 88, 100 at 88, 20 at 88, 260 at 88, 150 at 88, 115 at 88, 25 at 88¼, 50 at 88¼, 50 at 88½, 100 at 88¼, 6 at 88⅜, 100 at 88⅝, 10 at 88¾, 25 at 88½, 150 at 88½, 200 at 89, 4 at 88¼, 50 at 88¾, 25 at 88¾, 100 at 88⅝, 25 at 89, 25 at 89, 25 at 89, 25 at 89, 50 at 89, 200 at 89, 25 at 89¼.

Coal—25 at 84½, 75 at 84½, 50 at 84½, 25 at 84½.

Molsons Bank—50 at 206.

Bell Telephone—4 at 147.

Asbestos pref.—1 at 97, 9 at 97.

C.P.R.—25 at 180¼, 75 at 180¼, 100 at 180½, 25 at 180½, 100 at 180¾, 300 at 180⅞, 100 at 181.

Power bonds—$5000 at 99.

Richelieu—50 at 86½, 30 at 88.

Street—25 at 224⅝.

Rubber—5 at 99, 50 at 100, 40 at 100, 100 at 100.

Mackay—3 at 89, 2 at 90

Steel—25 at 69, 25 at 69, 25 at 69.

"Soo"—25 at 144⅞, 25 at 144⅞, 50 at 144⅞, 50 at 144¾, 50 at 144¾, 30 at 144¾, 75 at 144⅞, 100 at 144⅞, 25 at 145.

Porto Rico—20 at 41.

Montreal Telegraph—12 at 150.

Detroit—3 at 65, 2 at 65, 25 at 65, 50 at 65.

Steel bonds—$1000 at 96¾.

Power—25 at 133¾.

Steel pref.—100 at 136.

MONTREAL STOCK EXCHANGE.

CLOSING STOCKS	March 2 Ask	March 2 Bid	Feb. 28 Ask	Feb. 28 Bid
Am Asbestos	31	30⅞	31⅛	30¾
Do pref	97	......	97	96½
Bell Telephone	......	145	150	144
B.C. Packers of A	......	......	85	74½
" " " B	......	100½	......	......
Black Lake Asb.	25⅛	22	23	22
Do pref	......	......	......	......
Can. Col. Cotton	64	63	65½	66
Can. Converters	44½	43½	45½	44
Can. Rubber	100	99⅛	99¾	98¾
Do pref	......	......	......	......
Can. Pacific	181	180⅞	183	182⅞
" New Stock	......	......	......	......
Crown Reserve	377	370	376	370
Canada Clement	......	......	......	......
Detroit Railway	65½	65	65½	65¼
Dominion Coal	86	84⅝	83½	83⅝
Do pref	......	......	......	......
Dom Cotton	......	......	......	......
Dom. Steel	69	68⅞	69	68⅞
Do pref	136½	136	135½	135
Dom. Textile	73	72	73	72½
Do pref	......	......	104	102½
Duluth SS & A	......	......	68⅝	68½
Duluth Superior	69¼	68½	......	68
Halifax Railway	......	......	......	......
Havana Railway	124	......	......	......
Do pref	......	......	......	......
Illinois Traction	92	91	92	91½
Inter Coal Co.	......	......	......	......
Do pref	......	......	......	......
Lake of Woods	151	149¾	151	149
Do pref	......	......	127	123
Laurentide Paper	......	......	......	129
Do pref	......	130	......	130
Mackay com	91	89½	......	......
Do pref	......	76½	......	75
Mexican L & P	76¾	76	77	76
Do pref	......	......	......	......
Minn & St. Paul	145	144⅞	142½	142
Do pref	......	......	......	......
Montreal Power	133⅝	133½	133¾	133½
Montreal Cotton	136	133	......	133
Montreal St. Ry.	224⅝	224¼	224½	223½
Montreal Steel	105	......	......	......
Mont. Telegraph	152¼	148½	152½	148
Nipissing	......	......	......	......
North Ohio	......	......	......	......
N. S. Steel	89½	89⅛	88½	88
Do pref	......	120	......	......
Ogilvie Common	......	......	141½	......
Ogilvie pref	126	......	......	......
Ottawa L & P	......	......	110	109
Penman's Ltd	83	82	62	61⅛
Do pref	......	......	88	87
Porto Rico	41	40½	......	......
Quebec Railway	......	......	......	......
Do pref	......	......	......	......
Rich. & Ontario	88½	87½	85	84½
Rio	94½	93¾	95	94½
San Paulo	......	......	150½	149⅝
Shawinigan	103	102½	103½	102
Toledo Railway	14	......	14	......
Toronto Railway	125	124¾	124½	124½
Tri City Pref	......	......	95	......
Twin City	......	......	115	113½
Winnipeg Rail'y	178	177	180	175
Windsor Hotel	120	100	......	110
BONDS				
Bell Tel	......	......	......	......
Dom. Coal	99	98	99	98
Dom. Cotton	104	......	104	103½
Rio 5 p. c.	......	......	......	......
Havana	......	......	......	......
Mexican	......	86⅞	......	86⅞
Steel Bonds	97	96½	97	96¾
BANKS				
B N A	150	143	150	143
Commerce	......	204	......	199
Eastern Town	163½	160	......	160
Merchants	178½	177½	179	176½
Hochelaga	......	......	......	......
Molsons	......	......	......	......
Montreal	......	......	260	258
Nova Scotia	......	......	......	28
Ottawa	......	......	......	......
Quebec	129	......	......	......
Royal	232	231¾	232	......
Toronto	......	......	......	......
Union	......	142	......	......

FAIR CHEESE ENQUIRY.

The local cheese market is firm under a fair inquiry and light offerings, and westerns are quoted at 12½ to 13c, and easterns at 12 to 12½c.

DOMINION SECURITIES CORPORATION LIMITED

Canadian Car & Foundry Company
6 per cent. Due 1st Dec., 1939.
Price, 105 and interest.

WESTERN CANADA FLOUR MILLS COMPANY
6 per cent., Due 1st March, 1928.
Price, 105½ and interest.

CANADA CEMENT COMPANY
6 per cent., Due 1st Oct., 1929.
Price, 100 and interest.

WRITE FOR PARTICULARS.

E.C.Norsworthy,Mgr.
CANADA LIFE BUILDING
MONTREAL

ANSWERS TO QUESTIONS

Fred.—Dufferin Gold Mine and Slocan Silver are dead ones.

T. S.—Quebec Railway common is not as yet on a dividend basis. No official announcement has been made as to when one will be paid. 2. Might as well hold your Nova Scotia Cobalt and Temiskaming. Unless they blow up altogether, they will hardly do much worse.

N. R.—As you say you can't afford to lose, do not put your money in the syndicate you mention.

Q.—Sawyer-Massey is being put out at attractive figures. The industry has been long established and has shown good earnings.

H. E.—Merchants Bank pays 2 per cent. quarterly dividends. A dividend was paid yesterday.

L.—You misunderstood. The Star believes C. P. R. has a magnificent future, and for all we know the stock may go to 300. We observed that at 184 the return on the investment is 3.80 per cent., and that is not very attractive.

NEW YORK STOCK EXCHANGE.

Reported by J. S. Bache & Co.

STOCKS	Up to 2.30 Open.	High.	Low.	3 p.m
Am. Beet Sugar	39¼	39½	38⅝	38¾
Amal. Copper xd	78⅝	80½	78¼	80
Amer. Loco. com	52	52	52	52
Do. pref..	112	112	112	112
Am. Sugar R. Co.	127⅛	127⅛	126½	125½
Do. pref..	......	......	......	......
Am. Sm. & R.Co.	83⅛	85½	83⅝	85
Am.Car Foundry	64⅛	64¾	64⅛	64¾
Am Steel Fdy. com	......	63	63	63
Am. Woollen....	37⅞	38	37⅛	37⅞
AnacondaMin.Co	50⅛	51⅜	50	51
Atch Top & S Fe.	116¼	116⅝	116⅛	116⅝
Do. pref..	103⅝	......	......	103⅛
Bethlehem Steel	......	30½	30½	30½
Baltimore & Ohio	112⅝	112¾	112½	112¾
Do. pref.	......	......	......	......
Brooklyn Rap. T.	76¼	76⅛	76⅛	75⅞
Cen. Leather.. ...	44½	44⅝	44	43¾
Cast Iron Pipe....	......	26⅝	26⅝	26⅝
Can. Pacific......	179¾	180⅝	179¾	180¾
Chicago Gt. West	31⅝	......	......	31⅛
Ches. & Ohio.....	84	85⅛	84	85
Chic. & Al. com.	58⅝	59⅛	58⅝	59½
Chic. & N. W....	157½	158½	157¼	158⅜
C. Mil.&St. Paul	145⅝	146⅝	145⅛	146⅛
ColoradoSouth'n	63½	64	63½	64
Cons. Gas N.Y.xd	146½	147	146⅝	146⅝
Col. Fuel & Iron	40⅝	41⅛	40	41
Corn Products...	18⅞	18⅞	18⅝	18¾
Do. pref.	81	......	......	81⅛
D. L. & W........	......	......	......	......
Del. & Hudson...	175	176	175	176
Den. & Rio. G...	41¼	41½	41¼	41½
Do. do. pref..	......	......	......	......
Distillers' Secs...	32½	33	32½	33⅛
Duluth S.S.&Atl	......	......	......	15⅛
Do. pref.	......	......	......	......
G. Nor. Ry., prf.	137⅛	138⅛	137⅛	138¼
General Electric	......	......	......	......
Iowa Cent. Com.	33⅝	23⅝	23⅝	23⅝
Interboro	22½	22½	22⅛	22⅛
Do. pref.	56	56½	55½	55½
Ill. Cent.	147⅞	143½	142¾	143
Inter Pump	......	......	......	......
Kansas City Sov.	38⅝	38⅝	38⅝	38⅝
Kan. & Tex. com	43½	44	43⅛	43⅞
Do. com pref.	......	......	......	......
Lou. & Nash.....	153	154	153	153¾
Missouri Pacific..	71¾	71⅝	71¾	71⅛
M. S. P. & S. S.M	144	144¾	144	144½
do do pref...	155⅛	155½	155⅛	155½
N.Y.Cen.&Hud..	123½	123½	122⅝	123
Erie Railroad	30¼	31⅛	30⅛	31⅛
Do. I. pref....	48½	50⅛	49⅛	49¾
Do. II. pref....	38⅝	39	38⅛	38⅛
N.Y. Ont. & West	46	46¼	46	46
Northern Pacific.	136½	137¾	136⅛	137¼
Nor. & West com	101	101	100⅝	101
Pacific Mail......	31¼	32	31¼	32
Penn. R.R. ... xd	135½	136⅝	135⅛	136¼
Press'd Steel com	43½	44¼	43¼	44½
do Pref...	103	103	103	103
People's Gas......	110⅝	111⅛	110¾	111⅜
Phila. & Read....	167⅜	168⅜	166⅞	167⅛
Rock Island	49⅛	50⅜	49⅛	49¾
Ry. Steel Spring	42⅝	43⅛	42⅝	43⅛
Rep. I & Steel com	39⅛	40⅛	39⅝	40⅛
do do pref	102	......	......	102
Southern Ry com	29⅝	29½	29⅝	29¼
do pf	65½	66	65½	66
Southern Pacific.	127	128⅛	126⅛	127⅝
Sloss Sheffield ...	......	......	......	......
Texas Pacific.....	30⅛	30⅜	30⅛	30⅞
Toledo Rys & L.	......	......	......	......
Twin City........	......	......	......	......
U.S. Steel com...	83½	84⅝	83	84⅝
do Pref...	120⅝	120⅞	120⅝	120⅞
U. S. Rub. com...	45	......	......	45⅝
do Pref...	115	......	......	115⅜
Union P.com....	186½	188	186⅝	187⅞
do pref....	99⅛	99⅛	99¼	99⅝
Wabash	21⅝	21⅞	21⅝	21⅛
do pref...	47½	48	47⅛	47⅞
West Union Tel..	......	26¾	76¾	76¾
Wiscon. Com....	51	......	......	51

COARSE GRAINS DULL.

Coarse grains are in small demand, both on local and outside account, but prices are steady.

Corn, American No. 2 yellow, 75c; do. No. 3, 72c; do. No. 2 mixed, 73c; do. No. 3, 71c; oats, No. 2 Canadian western, 44¾ to 45c; do. No. 3, 43¾ to 44c; Ontario No. 2 white, 44c; do. No. 3 white, 43c; do. No. 4 white, 42c; barley, No. 3, 60c; do. No. 4, 58c; feed barley, 56c.

R R R
RADWAY'S READY RELIEF
COLDS and COUGHS

Apply the Relief to the throat and chest until the surface smarts and reddens. Give Radway's Pills in such doses as will freely move the bowels. For a sudden cold take a large dose of Radway's Pills and a teaspoonful of Relief with a teaspoonful of molasses, in a tumbler of hot water. Retire at once to bed. A profuse perspiration will break out and in the morning the cold will be gone.

Ask for RADWAY'S and be sure you get what you ask for.

BAILIFF'S SALE—Province of Quebec, District of Montreal. No. 1757. Superior Court. Joseph Berard, plaintiff, vs. E. Belair, defendant. On the 11th day of March, 1910, at eleven of the clock in the forenoon, at the place of business of the said defendant, No. 46 Beaubien st., in the city of Montreal, will be sold, by authority of justice, all the goods and chattels of the said defendant, seized in this cause, consisting of cordwood, etc. Terms, cash. E. AUMAIS, B.S.C. Montreal, March 2, 1910.

BAILIFF'S SALE—Province of Quebec, District of Montreal. No. 87. Superior Court. H. Laverdure, plaintiff, vs. W. A. Gagnon, defendant. On the 11th of March, 1910, at ten of the clock in the forenoon, at the domicile of the said defendant, No. 75 Fabre street, in the city of Montreal, will be sold, by authority of justice, all the goods and chattels of the said defendant, seized in this cause, consisting of one piano and household furniture, etc. Terms, cash. J. A. BISSONNETE, B.S.C. Montreal, March 2, 1910.

BAILIFF'S SALE—Province of Quebec, District of Quebec. No. 3399. Superior Court. La Cie. Carrieres & Freres, Ltd., plaintiffs, vs. Olier Jutras, defendant. On the 11th day of March, 1910, at ten of the clock in the forenoon, at the business place of the said defendant, No. 1505 Notre Dame st. west, in the city of Montreal, will be sold, by authority of justice, all the goods and chattels of the said defendant, seized in this cause, consisting of liquors, etc. Terms, cash. J. E. COUTU, B.S.C. Montreal, March 1, 1910.

BAILIFF'S SALE—Province of Quebec, District of Montreal. No. 1757. Superior Court. Joseph Berard, plaintiff, vs. E. Belair, defendant. On the 11th day of March, 1910, at eleven of the clock in the forenoon, at the place of business of the said defendant, 50 Bonsecours Market, in the city of Montreal, will be sold, by authority of justice, all the goods and chattels of the said defendant, seized in this cause, consisting of scale, desk and fruits. Terms, cash. E. AUMAIS, B.S.C. Montreal, March 2, 1910.

WALL ST. LIST CLOSED AT ABOUT BEST OF DAY

Realizing sales reduced the rise in Reading about one-half and sent the whole Wall street list backwards somewhat, but there was a later hardening all around when U. S. Steel moved up to 84 3-4, a rise of 1 3-4.

Smelting also improved 1 3-4, Copper 2 1-4.

The close was pretty close to the highest.

C. P. R. was 180 3-4, Steel 84 1-2, Reading 168, Penn 136 1-4, Smelter 85, Copper 80 1-4, Southern 128, Union 187 1-2.

CHICAGO CLOSING PRICES.

Reported by J. S. Bache & Co.

	Opening.	Highest.	Lowest.	Close.
Wheat—				
May......	1.14¾	1.15⅝	1.14½	1.14½⅝
July......	1.07¼	1.08⅛	1.06¾	1.06¾⅝
Corn—				
May.......	.65⅛	.66	.65⅛	.65⅜
July.......	.67¼	.67⅝½	.67	.67⅛
Oats—				
May.......	.47⅛¼	.47⅝	.47⅛	.47
July.......	.44¾	.44½	.44⅛	.44⅛
Pork—				
May.......	25.00	25.27	24.85	25.10
July.......	25.10	25.22	24.80	25.05
Lard—				
May.......	13.40	13.52	13.32	13.50
July.......	13.27	13.45	13.25	13.37 40
Short Ribs—				
May.......	13.00	13.00	12.92	12.95
July.......	12.87	12.97	12.87	12.90

MAY BE NEW MEN ON COBALT

The Line Up of Team is Still Uncertain.

The line-up of the Cobalt team for the game against Wanderers is still uncertain. Mr. Hare, who is looking after the interests of the team, said that he would likely have two new men on his line-up to-night, but as he had not as yet closed with them, it would be impossible for him to give their names.

Mrs. Frith, of Lennoxville, is the guest of her parents, Mr. and Mrs. G. F. C. Smith, Montreal.

BRYANT BROTHERS & CO.
84-88 St. Francois Xavier St., Montreal.

STOCK BROKERS

MINING STOCKS A SPECIALTY

Private wires to New York, Toronto, Cobalt.

'Phone Main 4960.

For Sale

25 Shares CANADIAN BIRKBECK INVESTMENT & SAVINGS CO.'S 6 Per Cent. Stock.

J. E. CARTER,
Investment Broker, - - GUELPH, ONT.
47 257

THE QUEEN'S.

Toronto, the Queen City of Canada, has much of the beautiful. It is found in the many handsome churches, artistic public buildings, imposing offices, public drives, parks and gardens. Its government buildings are fine. Of hotels there are many; none, however, approaching the Queen's for perfect service, quiet comfort and homelike surroundings, and the peculiar excellence of its cuisine. Its fame is far-reaching, and many remember with pleasure the hours spent within its hospitable walls. The charges are based on the American and European plan, and are as follows:

Rooms without bath (American Plan), $3.00 per day up; Rooms with bath (American Plan), $3.50 per day up; Rooms (European Plan), $1.50 per day up. 51 12 2aw

BAILIFF'S SALE—Province of Quebec, District of Montreal. No. 6747. Circuit Court. A. Bausch, plaintiff, vs. E. Bausch, defendant. On the 11th day of March, 1910, at ten of the clock in the forenoon, at the domicile of the said defendant, at Mont Ste. Marie, Ste. Anne de Bellevue, will be sold, by authority of justice, all the goods and chattels of the said defendant, seized in this cause, consisting of household furniture. L. A. DIONNE, B. S. C. Montreal, March 1, 1910.

BAILIFF'S SALE—Province of Quebec, District of Montreal. No. 1127. Circuit Court. La Compagnie Giguere Maynard, plaintiff, vs. Louis Laisne, defendant. On the 11th day of March, 1910, at ten of the clock in the forenoon, at the place of business of the said defendant, No. 2 Darling st., in the city of Montreal, will be sold, by authority of justice, all the goods and chattels of the said defendant, seized in this cause, consisting of chairs, galleries, etc. Terms, cash. J. X. PAUZE, B.S.C. Montreal, March 2nd, 1910.

BAILIFF'S SALE—Province of Quebec, District of Montreal. No. 24,506. Circuit Court. Daniel Kockenburger, plaintiff, vs. Hector Hamelin, defendant. On the 12th day of March, 1910, at ten of the clock in the forenoon, at the domicile of the said defendant, No. 3129 St. Hubert st., in the city of Montreal, will be sold, by authority of justice, all the goods and chattels of the said defendant, seized in this cause, consisting of horses, etc. Conditions, cash. J. H. VINET, B.S.C. Montreal, March 2, 1910.

WANT CONTROL OF SCHOOL LANDS NOW

Manitoba Legislature Will Send Address to Ottawa Asking This for the Provinces.

Special to The Montreal Star.

Winnipeg, Man., March 2.—The Legislature yesterday appointed a committee, consisting of the members of the Cabinet and T. C. Norris, J. H. Johnson and Dr. Armstrong, of the Opposition, to draft an address to be sent to Ottawa demanding that school lands be placed under the control of the provinces.

Alberta and Saskatchewan will join with Manitoba in making the demand.

ANNUAL MEETING OF FROTHERINGHAM & WORKMAN.

The annual meeting of the shareholders of Frothingham & Workman, Ltd., was held in the office of the company on Tuesday, March 1st, when the following directors were elected for the ensuing year. Edward Archbald, C. D. Monk, F. F. Archbald, G. H. Napier, G. C. Davis, and at a subsequent meeting of the directors, the following officers were elected: Edward Archbald, president; G. C. Davis, managing director; B. B. Mitchell, secretary-treasurer.

WANTS PAY FOR HAY SOLD BY GOVERNMENT.

A case dating back to the South African war was heard before Mr. Justice Cassels in the Exchequer Court this morning. The suppliant is Mr. Alphonse Poirier, of Ste. Madeleine. While the war was in progress Mr. Poirier had a contract with the Government to supply hay, delivered at St. John, N.B., for the use of the Canadian forces in South Africa. Part of the hay, it is claimed, was rejected by the Government as unsuitable, but the Government, having no place to store it, sold some of it at $6.30 per ton. Of the same quality of hay, Poirier claims that he disposed of some in Tngland at from $13 to $14 per ton. He therefore sues for the difference between the two prices.

He also has a claim against the Government of $239 for a load of hay which he declares was dispatched to St. John, but which the Government officials ayer did not arrive. It is supposed to have been burned en route.

NO RENFREW-SHAMROCK GAME.

Special to The Montreal Star.

Ottawa, March 2.—On account of the ice being too soft, the Renfrew-Shamrock match has been called off.

New York Cotton Exchange.

Messrs. J. S. Bache & Co., 29 Hospital street, report the cotton market as follows for The Star:

	Opening.	High.	Low.	2.30.
March	14.72	14.72	14.72	14.72
May	14.72	14.76	14.75	14.75
July	14.39	14.47	14.36	14.47
October . . .	12.45	12.55	12.43	12.55

TO ADOPT CHARTER'S TELEPHONE BILL

Ontario Government Will Incorporate Suggestions in Hydro-Electric Scheme.

Special to The Montreal Star.

Toronto, Ont., March 2.—Although no official information has yet been given on the subject, it is rumored around the Parliament Buildings that the Government will adopt the suggestions made in the Telephone Bill introduced by Mr. Sam Charters, of Peel, and will incorporate the rural telephone systems in the Government's Hydro-Electric scheme, as the 'phones, in an indirect way, are connected with the electric scheme.

Reports are now being prepared on the rural telephone systems of the province, and will be presented to the committee which will consider Mr. Charters' bill. Hon. Adam Beck, it is said, will take a personal interest in the matter. Mr. Beck has been out of town for the past several days, but is expected to be in the House to-day, and may make an announcement either to-day or on Friday, when the special committee appointed to consider the bill will hold another meeting. The committee met for organization purposes last evening, and the Hon. Mr. Lucas was made chairman. After an informal discussion, the committee adjourned till Friday at one o'clock, when the rural telephone companies and others interested will be given an opportunity of airing their views on the bill.

UPROAR IN COURT ROOM WHEN WOMAN SCREAMED AGAINST HER HUSBAND.

Mrs. Morris Jaslow, nee Clara Englan, created an uproar in the Recorder's Court this morning when she screamed out to her lawyer from the prisoner's rail: You don't talk enough, I am going to; that's all! It's all terrible false swearing; ain't it terrible?"

Morris Jaslow was testifying that his wife had threatened him. He said that a judicial separation was now pending in the civil courts and that meantime his wife had gone around to his place of business and prejudiced people against him. She had threatened him a few days ago, saying she was going to kill him.

While Mr. Jaslow was testifying, his wife seated at the prisoner's rail in front of Judge Leet, who was presiding, muttered, then shouted, "Ain't it a terrible lie he is telling?" She finally grew so vehement that Judge Leet ordered a constable to escort her out. He remanded her until next Monday for medical examination as to her sanity.

ST. LAWRENCE POWER BILL WAS UP IN COMMITTEE.

Special to The Montreal Star.

Ottawa, March 2.—The St. Lawrence Power Transmission Company bill, an appendix of the Long Sault dam project, was considered by the Railway Committee of the Commons to-day. After a long discussion an adjournment was made to March 9.

We offer 1,900 shares for subscription at par, $10.00. The right of allotment is reserved.

The Canadian Poultry Farm Stock Company

CAPITAL $40,000.00

Divided into 4,000 Shares of $10.00 each, same being Common Stock.

HEAD OFFICE AND FARM—MONTREAL, QUE.

Incorporators:
C. J. BELL, A. W. SAGER, LOUIS P. RENE.
Manager,
Room 53, Royal Trust Building.

The object of this Company is to operate a Poultry Stock Farm, and to supply eggs, fowls, etc., etc., to the Montreal market. At the present time there is no such business being carried on in this part of the country, although in Western Canada and the United States many similar farms are being conducted with great success, and each and every one shows a handsome profit on the capital invested. By being the first to operate such a business as this in this part of Canada, where the output could be sold many times over, and with competent men to manage the farm, the success of the business is assured.

It is hoped to have the farm in operation about the first of April, and we will gradually increase so as to meet the demand of the trade. The shareholders will have first option upon the output, which it is intended to deliver daily.

It is worthy of note that the freight charges paid to the different railway companies for transporting eggs, poultry, etc., into Montreal amount to thousands of dollars per year, said eggs, poultry, etc., being shipped from all parts of Ontario and Quebec, together with shipments from other provinces, all to be consumed in the city of Montreal, and in nearly every case these shipments are controlled by the Wholesale Produce Merchants, and re-sold to Retail Dealers, then sold by the latter to the consumers; therefore it is easily perceived that in this way four profits must be divided from the price the farmer sells at to the price the consumer pays for the above-mentioned articles.

At the present moment fresh eggs are very scarce; so-called fresh eggs are being sold to the consumer at from 30 cents to 63 cents per dozen. We do not expect to be able to overcome this great problem, but we do expect to be in a position to furnish the Shareholders in this Company and other Retail Dealers with fresh eggs daily. Taking into consideration the number of eggs that are consumed in Montreal every day, the placing of the output is a foregone conclusion.

In P. E. I. the average profit per hen for eggs a year is $2.00; in York Co., Ont. $2.75; in New Jersey, $6.00. It is expected that the average profit in Montreal will be $3.00.

It is understood that we are to start this business in the right way. In the first place, only first-class fowl, such as hens, turkeys, geese, ducks, etc., will be purchased, and by purchasing a farm within the suburbs we will in a few years save the entire price paid for same by the saving of the enormous freight charges on eggs, etc., from an outside point.

ESTIMATE OF EXPENDITURES.

Farm property		$10,000.00
Hens, Turkeys, Geese and Ducks, etc., including feed and grain for same	5,000.00	
Incubators and Implements, etc.	3,000.00	
Building, Outhouses, etc.	5,000.00	
Unforeseen expenses	2,000.00	
Total expenses		$25,000.00

EXPENSES FOR ONE YEAR.

Manager's salary	$2,000.00	
Wages for labor	2,000.00	
Sundries, etc.	1,000.00	
		$ 5,000.00
Reserve		$10,000.00

ESTIMATED PROFITS FOR FIRST YEAR.

2,000 hens to commence with yield in eggs an average of $3.00 each	$ 6,000.00
Adding to our flock of egg producers within six months 10,000 hens, which will average profit by April, 1911, $1.50 each	15,000.00
Poultry for the market; 2,000 dozen eggs will raise by incuabtors 18,000 chickens, which can be ready for the market in from seven to twelve weeks; sale price will easily average $1.10 per pair (this can be repeated during the year)	9,900.00
Turkeys, rough estimate	2,100.00
Ducks	3,000.00
Geese, etc.	4,000.00
Representing dollar for dollar profits	$40,000.00
Our debt for the second year will be reduced some	20,000.00
Our profit for the second year will increase considerably. Rough estimate	15,000.00

COMPLETE THE FOLLOWING AND RETURN.

Montreal, Que.... ... ...1910.

I do hereby subscribe for ... ... Shares in The Canadian Poultry Farm Stock Company, at ten dollars per share.

All cheques to be made payable to The Canadian Poultry Farm Stock Company, C. J. Bell, manager, in trust, and may be deposited in the Traders Bank of Canada, Montreal.

Signed.............................

To Subscribers:

The question has arisen that investors ask for assurances as to my ability and integrity. I beg to say I hold some of the highest recommendations in Canada as to my ability and character, among them is the Right Hon. Sir Wilfrid Laurier's best consideration. I can assure the subscribers of this Company that I will guarantee a dividend exceeding that of any other mercantile company in Canada. I will be satisfied with nothing but the best experienced help available.

C. J. BELL.

DUNDAS BOY DIED OF HYDROPHOBIA

Lad of Fourteen Bitten by Pet Dog Succumbed to Dread Disease.

Hamilton, Ont., March 2. — John Taylor, the 14-year-old boy who was brought to the City Hospital yesterday from Dundas suffering from hydrophobia, died at 10.30 last night. Dr. Hodgetts, of Toronto, the provincial health officer, was sent for to watch the progress of the case, and several local doctors gathered around the boy's bedside.

Up to 7 o'clock the little fellow suffered indescribable agony. His shrieks could be heard for a long distance as the dread disease spread through his tortured body.

The doctors were finally forced to strap him to the bed, and one of the attendants held him down. He was given plenty of drugs, and at seven o'clock became unconscious. After that he was spared any more pain, as death came while he slept.

When brought to the hospital the lad was raving mad, frothing at the mouth, and barking like a dog. He was conscious until near the end.

During a moment of comparative relief the boy told his story:

"I was playing with my little sister near my father's house about five weeks ago, when our dog jumped up to catch an air gun I was loading. It missed the gun and sank its teeth in my lip. I thought nothing of it at the time, although I was taken to a doctor."

The dog was a white bull and had never shown signs of going mad.

Another Dog That Had Rabies.

Special to The Montreal Star.

London, Ont., March 2.—Dr. Tennent, the veterinary inspector, has received word from Ottawa that the animal inoculated from the head of a dog shot in Glencoe December 15th had developed rabies.

Seventy-five days elapsed before the rabies developed, which is a remarkably long time. Dr. Walker, of Glencoe, who owned the dog, was bitten by it. He went at once to the Pasteur Institute, and was treated, though at the time he did not know the animal was mad.

Congregational Bill Passed.

Special to The Montreal Star.

Ottawa, Ont., March 2.—The Senate bill incorporating the Congregational union of Canada, was passed, after explanation by Mr. W. D. Lighthall, K.C., in the Private Bills Committee to-day. Mr. Monk's Credit and Loan bill was advanced considerably, but one of the vital clauses went to a sub-committee for further revision.

Special Notice.

In the United States during the past year 25 per cent. of the upright pianos manufactured had Player actions. The Milton Piano Co. of New York, now represented in Montreal by The Leach Piano Co., Ltd., 560 St. Catherine St. West, near Drummond, and who make some 5,000 instruments a year, had a large demand for their Player Pianos.

PLEAD FOR PLAGUE VICTIMS' CEMETERY

Mr. C. J. Doherty, M.P., Opposes Its Expropriation by the Grand Trunk.

Special to the Montreal Star.

Ottawa, March 2.—The application of the Grand Trunk Railway for authority to expropriate the tract of land fronting on St. Etienne street, Montreal, and known as the old cemetery where the Irish immigrants were buried in 1847, was before the Railway Commission yesterday afternoon, and met with vigorous opposition, principally from Hon. C. J. Doherty, M.P. for St. Ann's division, of Montreal. The case finally was adjourned for a month to permit of evidence being adduced.

The Grand Trunk was represented by M. K. Cowan, K.C., and the city by J. L. Archambault, K.C., and W. H. Butler, while Mr. Doherty and H. J. Kavanagh, K.C., appeared for parties opposing the proposition, prominent among whom are the Irish societies. Dr. Davidson represented the Anglican Bishop of Montreal. Counsel for the city said their instructions were to oppose the motion.

Mr. Cowan argued that the property was urgently required for yard extensions. Traffic, he said, was very congested at that point. Acquiring the property in question was the only remedy. The railway had every respect for sentiment, but he contended that excavations and examinations made showed that the point in question was not really the old burying ground.

Dr. Davidson told the Commission that he represented the Bishop of Montreal, who held an absolute deed of sale of the property. He was instructed to say that the Bishop does not oppose the application, but he is desirous of hearing all that is to be said in favor of it, and having heard it that he is "prepared to submit himself to justice."

"What use is now being made of the property?" enquired Commissioner Scott, who presided.

Hon. C. J. Doherty, M.P., followed. He stated that the land in question was, and is, a cemetery. If so, it was entitled to protection from desecration. He was advised that evidence could be adduced to establish positively that the cemetery was there. Lord Brassey had so regarded it, and vested it in the Lord Bishop of Montreal.

Bought St. Catherine Street Property.

Messrs. Friedman Bros. are the latest purchasers of St. Catherine street property. They have bought the land and buildings at Nos. 80-82-84 St. Catherine street west for the sum of $34,000. The lot measures 47 feet frontage by an irregular depth, making a total area of about 5,000 square feet, or $6.75 per square foot. The same firm has purchased the Prince building and land at the corner of St. Catherine and St. Charles Borommee streets for the sum of $80,000. No plans have yet been made as to the ultimate disposition of the two properties. Messrs. Z. Fineberg & Son handled the transactions.

WE OWN AND OFFER
Canada Cement Company
LIMITED
6% First Mortgage Sinking Fund Bonds

Bonds of an industrial corporation, producing a staple article in a rapidly expanding country, representing a desirable investment. The above bonds are well secured and are redeemable at 110 with interest. They are due October 1st, 1929, and we offer them at 100, with interest.

MONTREAL SECURITIES CORPORATION, Limited
94-95 BANK OF OTTAWA BUILDING.
H. R. SWENERTON, Manager.

GOOD NEWS
FROM THE
COBALT STAR MINING COMPANY
LIMITED

At the office of the Cobalt Star Mining Company, Limited, Room 47, Liverpool & London & Globe Building, a letter has just been received from the mine manager to the effect that at 13 feet depth, the contact vein on which they have been working lately has widened to (20) twenty inches heavily loaded with bloom and nitrate of silver.

This new confirms the report of the engineer of the Company, speaking about the great richness of this contact vein. This very good news will, no doubt, be received with great pleasure by all the shareholders of the Company.

BAILIFF'S SALE—Province of Quebec, District of Montreal. No. 630. Superior Court. J. P. Beauvais et al, plaintiffs, vs. Stanislas Leveille, defendant. On the 12th day of March, 1910, at two of the clock in the afternoon, at the domicile of the said defendant, No. 2918 St. Lawrence Boulevard, in the city of Montreal, will be sold, by authority of justice, all the goods and chattels of the said defendant, seized in this cause, consisting of household furniture, etc. Terms, cash. J. E. COUTU, B.S.C. Montreal, March 1, 1910.

BAILIFF'S SALE—Province of Quebec, District of Montreal. No. 3698. Circuit Court. Benjamin B. Lusher, Plaintiff, versus Omer Gauthier and Eugene Charron, Defendants. On the 11th day of March, 1910, at ten of the clock in the forenoon, at the domicile of the said Defendants, No. 66 Chatham, in the City of Montreal, will be sold by authority of Justice, all the goods and chattels of the said Defendant, seized in this cause, consisting of household furniture, etc. THOMAS N. PROULX, B.S.C. Montreal, March 2nd, 1910.

BAILIFF'S SALE—Province of Quebec, District of Montreal. No. 24859. Circuit Court. Biron & Savignac, Plaintiff, versus De. H. Zaid et vir., Defendants. On the 11th day of March, 1910, at ten of the clock in the forenoon, at the domicile of the said Defendants, No. 127 Cherrier Street, in the City of Montreal, will be sold by authority of Justice, all the goods and chattels of the said Defendant, seized in this cause, consisting of one piano, household furniture, etc. Conditions—Cash. JOS. MAYER, B.S.C. Montreal, March 2nd, 1910.

ALL LISTED AND UNLISTED SECURITIES
Bought and Sold
Redpath & Co.
Members Montreal Stock Exchange.
76 Guardian Building.
Tel. Main 6000.
33 26

BAILIFF'S SALE—Province of Quebec, District of Montreal. No. 3733. Circuit Court. E. Brunelle, plaintiff, vs. A. Carriere, defendant. On the 11th day of March, 1910, at ten of the clock in the forenoon, at the domicile of the said defendant, 598 Sherbrooke st. east, in the city of Montreal, will be sold, by authority of justice, all the goods and chattels of the said defendant, seized in this cause, consisting of household furniture, etc., etc. Terms, cash. J. S. RACETTE, B.S.C. Montreal, March 2, 1910.

BAILIFF'S SALE—Province of Quebec, District of Montreal. No. 18,127. Circuit Court. J. Reid, plaintiff, vs. W. Deakin, defendant. On the 11th day of March, 1910, at ten of the clock in the forenoon, at the domicile of the said defendant, 124 Ropery st., in the city of Montreal, will be sold, by authority of justice, all the goods and chattels of the said defendant, seized in this cause, consisting of household furniture. L. A. DIONNE, B.S.C. Montreal, March 2, 1910.

MEETINGS AND DIVIDENDS.

Eastern Townships Bank

QUARTERLY DIVIDEND NO. 109.

Notice is hereby given that a Dividend at the rate of eight per cent. per annum upon the Paid-up Capital Stock of this Bank for the current quarter will be payable at the Head Office and Branches on and after First day of April next.

The Transfer Books will be closed from the 15th to the 31st March, both days inclusive.

By order of the Board,
J. MACKINNON,
General Manager.
Sherbrooke, 1st March, 1910. 51 5 law

ESTABLISHED 1896
Audits, Bonds, Loans, Mortgages, Real Estate.
TEL. MAIN, 3346
THE SAWYER Co., Ltd.,
30 St. John Street.
Incorporated 1910, Montreal, Can.
50 5

WANTED
CITY ST. JOHN BONDS.
Submit Offerings.
W. F. Mahon & Co.,
Investment Bankers,
38 24 ST. JOHN, N.B.

5%
QUEBEC RAILWAY BONDS
NOW
84
I Still Recommend them as a High-Class Security.
They will earn you more money than your deposit in the bank and are just as safe.
Denominations: $100, $500 and $1,000.
RODOLPHE FORGET
Member
Montreal Stock Exchange.
83 Notre Dame West.
Paris (France) Branch; 60 rue de Provence.
48 5 2aw

PACIFIC PASS
COAL FIELDS LTD.
6 PER CENT. BONDS DUE 1939
and STOCK
BOUGHT AND SOLD.
Send for our circular.
J. M. Robinson & Sons
Bankers, St. John, N.B.,
Members Montreal Stock Exchange.
36 22 Saw

LAST GREAT METROPOLIS

of North America is starting on main line of Grand Trunk Pacific Transcontinental Ry.

Fort George is terminus or on line of all railroads building and projected in Central British Columbia, the land of last great opportunities.

Fort George, is junction of one thousand miles navigable waterways on which steamers are now plying, with tens of millions of acres best agricultural land, richest gold, silver, copper, coal mining, and billions of feet of timber tributary.

Fort George, geographical and strategic commercial center of British Columbia, will be one of largest cities west of Rockies, and second city in British Columbia.

One hundred million dollars will be spent in vicinity during next three years in railway building alone. Write quick for maps, plans and official information of fortune making opportunities for investment.

First offering of business lots $150 to $300 each, payable $10 down and $10 per month. No interest, no taxes, 10% discount for cash. Title insured and guaranteed by the Government of British Columbia, which owns one quarter of the townsite. Only those who act quickly will be able to buy at first cost.

Natural Resources Security Co., Ltd.,
401 Winch Bldg., Vancouver, B. C.
49 9

MI-O-NA
RELIEVES STOMACH MISERY ALMOST IMMEDIATELY.

If the food you ate at your last meal did not digest, but laid for a long time like lead on your stomach, then you have indigestion, and quick action should be taken.

Of course there are many other symptoms of indigestion, such as belching up of sour food, heartburn, dizziness, shortness of breath and foul breath, and if you have any of them, your stomach is out of order and should be corrected.

Mi-o-na tablets have cured thousands of cases of indigestion and stomach trouble. If you have any stomach distress, Mi-o-na will relieve instantly.

But Mi-o-na, unlike most so-called dyspepsia remedies, does more than relieve; it permanently cures dyspepsia or any stomach trouble by putting energy and strength into the walls of the stomach, where the gastric juices are produced.

A large box of Mi-o-na tablets costs but 50 cents at R. H. Bryson's, and are guaranteed to cure or money back. When others fail, Mi-o-na cures. It is a producer of flesh when the body is thin; it cleanses the stomach and bowels; purifies the blood and makes rich red blood.

HYOMEI
(PRONOUNCED HIGH-O-ME)
CURES CATARRH, ASTHMA,
Bronchitis, Croup, Coughs and Colds, or money back. Sold and guaranteed by R. H. Bryson.

The John Murphy Company Limited

Our New Silks and Dress Goods At $1.00

We specialize on dress goods and silks at $1.00. We started in the beginning of our business to make $1.00 a famous price in our dress goods and silk departments. Down to this price we have, season after season, brought better and better materials, and even still better materials for this Spring of 1910—at least we conscientiously believe so. You are invited, however, to judge for yourself—of trese lines especially.

Our "Queen Quality" Broadcloth, guaranteed shrunk and unspottable; newest shades for Spring; 51 inches wide,... ...$1.00

New wool Armure; splendid quality for Spring wear; best shades only; 46 inches wide... ...$1.00

New Blenheim Suitings in all Spring shades, 48 inches wide for... ...$1.00

New Silk and Wool Shantung; lovely for Spring and Summer wear; uncrushable; sheds the dust, 46 inches wide... ...$1.00

In Black Dress Goods—Broadcloths, Venetian Cloths, Cashmere, Armure, Panama, Serges, Cheviots, Whipcord, Voiles, Silk and Wool Shantung, at... ...$1.00

In Silks—A full range of New York's latest shower proof Silk Foulards, in very dainty and fashionable designs, at... ...$1.00

Duchesse Mousseline, new glove finish; very exclusive; Spring novelty shades... ...$1.00

All the new shades in Chiffon Taffeta; a perfectly reliable quality for wear... ...$1.00

PRELIMINARY EXHIBIT OF

The New Spring Millinery

Thursday, March 3rd

Samples of Novelty and Lace Neckwear At 25% Off

Some of the Spring samples of eight different European Neckwear manufacturers.

- —Lace Chemisettes, marked at .50, .65, .75, .90, $1.00, $1.25, $1.50, $1.75, $2.00, $2.25.
- —Round and Crescent-shaped Lace Collars, marked at .50, .75, .95, $1.00, $1.25, $1.75.
- —Lace Coat Sets, in both Oriental and Guipure, marked at $1.25, $1.50, $1.75.
- —Dutch Collars, with and without bands, marked at .35, .50, .75, .90, $1.00, $1.25.
- —Lace Stock Collars, marked at .25 and .35.
- —Muslin and Lace Collars, with jabot attached, marked at .75, $1.00, $1.25, $1.50, $1.75, $2.00 and $2.25.

Offered at 25% discount Thursday.

New Dresses

FOR EVERY OCCASION

—New silk dresses.
—New lingerie dresses.
—New woollen dresses.
—New cotton dresses.

The Silk Ones.

—In new Foulard.
—In new Shantungs.
—In new fancy effects.
—In new accordian pleat effects
—Braided or trimmed with ornaments.
—Any price from $17.50 to $125.00.

The Lingerie Ones.

—Trimmed with lace or embroidery—or both.
—Prices, $5.00 to $100.00.

The Cotton Ones.

—Finest Scotch ginghams.
—Splendid English prints.
—Spotted muslins.
—American striped duck.
—Prices, $3.75 to $60.00.

The Woollen Ones.

—Panama cloth, serge, satin cloth, broadcloth.
—Prices, $7.95 to $50.00.

.25, .35, .50, .75 and $1.00

New Hat Ornaments .10 Each

Capuchons, 8 designs; jet, gun metal, sequin, peacock, green, purple, bronze and minced gold effects; sizes 2½ to 4 inches. 1,608 of these at one price each, Thursday... ... .10

These are on a table at the Notion Department.

New Cotton Crepes

—The two-tone effects you want:
—Large and small stripes:
—Stylish shades:
—Good assortment:
—Splendid value:
—Price... ... .25

Striped Tailored Waists

Our second delivery of American styles; no scarcity now—at least for the present. Models equally effective as those in our first shipment; the most successful stripes we ever had. Prices... ... $2.50 to $4.50

Store Closes Daily 5.30 p.m.

The John Murphy Company Limited

Wednesday, March 2, 1910.

PERSIAN LAMB

The Winter is with us and will continue very late with extremely cold weather. Do not hesitate to get a Persian Lamb Jacket now. We are in a position to offer you next year's styles.

Your Choice of 200 Jackets

McCOMBER & CUMMINGS, 373 St. Paul St., Corner St. Sulpice

51 13eod

Pure Water

When you want to be sure of the purity and deliciousness of the water you drink,

Drink

Russell Lithia

Bottled at the Springs

It has all the purity of boiled water and all the life and sparkle of a clear, bubbling spring. The flavor is delicious. Just enough lithia to promote your health.

5c Everywhere

Note the new label—it's in colors—orange border and green center. Note the shape of the label shown by our border. Sold only in bottles—guaranteed.

Trade supplied by the COCA COLA CO., 19 Aylmer St., Montreal,

BOUNDARY CREEK, N. B.—Herbert Marshall is dead, aged 76 years.

EIGHT HOUR DAY NOT PRACTICABLE IN NOVA SCOTIA

Labor Commission Reports Against Possibility of Reduction of Hours of Work.

Special to The Montreal Star.

Halifax, N.S., March 2.—The report of the commissioner on the hours of labor, was presented to the local Legislature yesterday afternoon. The commissioners, Prof. Magill, Henry Macdonald, Glace Bay, and D. W. Robb, Amherst, handed in a voluminous report, which they concluded by stating that the investigation of the probable effects of a statutory limitation of the hours of labor in the industries of Nova Scotia is a difficult one.

The commission undertook the work in sympathy with the effort to shorten the working day, believing that every humanitarian interest of the workers would be promoted by lessening the hours of manual toil. It is the first investigation of the kind attempted in Nova Scotia, and there were difficulties arising from the lack of statistics, and accurate evidence on some of the most relevant subjects, from the fact that employers of labor had given little attention to the question, that labor organization is limited, and that there were controversies and strikes in the coal industry.

WOULD BE FATAL TO PROVINCE.

The commission states its belief, however, that a general and compulsory provincial eight hour law would be at present a fatal blow to the industrial prospects of Nova Scotia. Such industries as fishing, farming and lumbering are not suitable for such legislation, and this applies also to dock and wharf labor and to shipping. The manufacturing industries would be put, by a merely provincial law, under a great disadvantage in competing with those of other provinces. An eight hour law for any industry should be applicable to all the competing firms in that industry, but this condition could not be secured by a provincial law.

So far as coal mining is concerned, the commission would gladly report in favor of the shorter day, if the facts permitted them to do so. The existing market for Nova Scotia coal, however, presents features of a grave character. The coal industry is fundamental to the welfare of the province, and before enacting legislation which would undoubtedly add to the cost of operating the mines, or seriously reduce wages, further consideration should be given to the features referred to.

WHERE CHANGE PRACTICABLE.

The commission are satisfied that the present working day in shops and stores is too long; that it could be shortened without detriment to the interest of any class in the community, and that there is an overwhelming case for legislation in this matter. The hours of drug stores could and should be lessened also.

The Commission consider that six days a week are enough for employes of street car companies, and that legislation to that effect would be justifiable. They consider also that six days a week are enough for barbers' shops. They consider that nurses in the provincial hospitals are on duty too many hours, in view of the nature of the work, and the amount of the wages, and they believe that while an eight-hour system may not be the best for hospital work the number of hours off duty and of holidays should be increased, even if some additional expenditure be incurred. They further consider that boys employed in hotels should not be required to work more than seventy or seventy-five hours per week, but that a maximum of not more than sixty hours weekly should be prescribed.

The Commission are also of the opinion that one of the greatest needs of many wage-earners in Nova Scotia is that of securing employment during the winter months.

Regarding Miners Day.

The Commission conclude their report on the Dominion Iron and Steel Company stating that so far as this industry is concerned, an eight-hour day would result in a greatly enlarged labor force in every department, and probably in some additional expenditure in the plant, clerical staff and supervision.

One of the two things must happen, as competition will take care of the prices of product—either rates or wages will remain as they are, in which case the earnings of each employe will be reduced below the point of a living wage, or the rates will be increased in proportion to the reduction in time, and the increasse will be added to the cost of operation. At present either alternative would be fatal.

The men cannot afford such a reduction, and an industry which has received municipal, provincial and federal aid, and which up to the current year has reported chiefly expenditure and loss, cannot stand such a large increase to the cost of its production.

No one can deny, states the report, that a day of twelve hours manual labor, or of twelve or even ten hours attendance on ovens, furnaces and machines, amid the conditions of such an industry, is too long and leaves the man little time, inclination or energy for any other interests.

The Commission would gladly report in favor of the shorter day if it could, under present business condition, the men cannot live on eight hours pay, and the company cannot afford twelve hours pay for eight hours work.

Western Magistrate Ends Life.

Winnipeg, March 2.—A. C. Chayter, a prominent lawyer and police magistrate of Roland, Manitoba, committed suicide yesterday by shooting himself while in a room at the Empire Hotel. Chayter came to Winnipeg on February 16.

He was formerly an implement agent in Roland, and sold out about a year ago. He was a justice of the peace and acted as magistrate for the Roland district.

He was a man of middle age, single and apparently in the best of health, and no cause is known for his rash deed.

DR. MORSE'S INDIAN ROOT PILLS

are not a new and untried remedy—our grandfathers used them. Half a century ago, before Confederation, they were on sale in nearly every drug or general store in the Canada of that day, and were the recognized cure in thousands of homes for Constipation, Indigestion, Biliousness, Rheumatism and Kidney and Liver Troubles. To-day they are just as effective, just as reliable as ever, and nothing better has yet been devised to

CURE COMMON ILLS

"FULL OF QUALITY" NOBLEMEN CIGARS S. DAVIS & SONS LIMITED

Rely on Davis

An eminent writer says: "A man who has not the quality of reliability is, nine times out of ten, a failure." Business men know that a product that is not reliable is always a failure.

The Davis "NOBLEMEN" Cigar has abundantly established its "reliability."

The "NOBLEMEN" is always consistently excellent and always

Full of Quality

If you enjoy a rich flavored, clear Havana Cigar and wish to get the best 2 for a quarter of this character

Then Rely on Davis

and buy the "NOBLEMEN" Cigar.

"NOBLEMEN" size, 2 for a Quarter.
"PANATELAS" size, 10c straight.
"CONCHA FINA" size, 3 for 25c.

S. DAVIS & SONS, LIMITED.
MAKERS OF "DAVIS" PERFECTO 10c CIGAR, the light cigar for heavy smokers.

ELECTRO BALM
SO SURE IN ITS EFFECT ON ALL WOUNDS OF THE FLESH.
NEVER YET EQUALLED AS A COMPLEXION BALM OR SKIN HEALER

"ELECTRO BALM" CURES ECZEMA.

Also Piles, Burns, Scalds, Chapped Hands and Face.

Gentlemen use it after shaving. This Balm is handled by the best firms, and is highly recommended by those who have used it.

Write for Free Sample

50c. a Box at all Dealers or upon receipt of price, from THE ELECTRIC BEAN CHEMICAL CO., Ltd., OTTAWA.

51 35 1aw

WINDSOR HOTEL. Grill Room

For Ladies and Gentlemen (BASEMENT FLOOR).

Now open from 12 o'clock noon to 10 p.m. daily.

Entrance cor. Peel & Cypress Sts.

BAILIFF'S SALE—Province of Quebec, District of Montreal. No. 3768. Superior Court. W. C. Fisher, plaintiff, vs. Dame E. Labelle, defendant. On the 11th of March, 1910, at ten of the clock in the forenoon, at the place of business of the said defendant, No. 851 St. Denis street, in the city of Montreal, will be sold, by authority of justice, all the goods and chattels of the said defendant, seized in this cause, consisting of fixtures, millinery, etc. S. C. MARSON, B.S.C. Montreal, March 1, 1910.

ARRIVAL OF THE WILDER'S STOCK OF

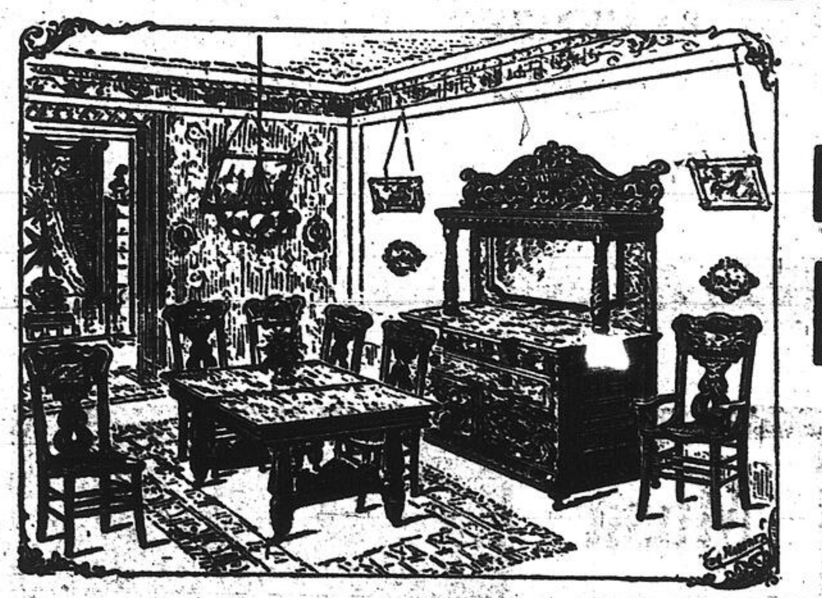

DINING ROOM FURNITURE

Make your selections now while stocks are complete.

SPECIAL FOR THURSDAY

Dining Room Sets

These very handsome Sets comprise the new style Buffet, Extension Dining Table, 5 Side Chairs, 1 Arm Chair; all covered in genuine leather. Regular price $60.00. Extra special Thursday... ... $46.80

CREDIT LIBERAL and CONVENIENT

Blankets and Comforters

ALL-WOOL BLANKETS, with pink and blue border. Reg. $8.50. Thursday... ...$5.99

ALL-WOOL BLANKETS, large size, extra good value at $7.00. Special... ...$4.75

An assortment of Blankets ranging in prices from $4 to $6. Special ..$3.59

COMFORTERS, large size, nicely wadded, covered in silkolene. Reg. $4.50. Special... ...$3.15

COMFORTERS, in all colors and designs, large size. Regular $3.50. Extra special... ...$2.48

NEW CARPETS AND RUGS

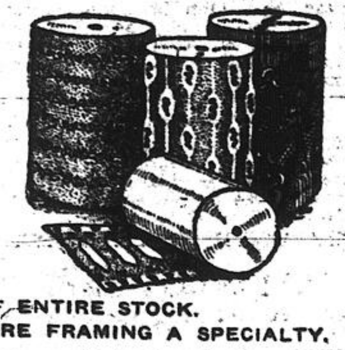

What a difference it makes if your floor coverings are bright, fresh and new. Isn't it time to discard the old ones and come and look at Wilder's new stock. A perfect assortment, in great variety of new designs and artistic shades. You will find on the Carpet Floor all kinds of Lace Curtains, Portieres, Window Shades, Oilcloths, Linoleums, Mats, Mattings, etc. Take elevator to first floor up.

PICTURES 20 TO 40 PER CENT. OFF ENTIRE STOCK.

PICTURE FRAMING A SPECIALTY.

THURSDAY EXTRA SPECIALS

In the Basement

$1.75 ASH SIFTERS, $1.29. Ash Sifters, made of galvanized iron, extra strong sifter, tight fitting cover, making it perfectly dustless. Reg. $1.75, Thursday, $1.29

25c MILK JUGS, 10c. 100 only Cream Jugs, English semi-porcelain decorated in floral patterns; stands 6½ ins. high; holds 1¼ Imp. pints. Reg. 25c. Thursday, 10c

PATENTED 1907

THE SCOTT FISH PAN, 49c. For cooking meat and fish there is nothing on the market to equal the Scott Fish Pan. Reg. $1.00. Thursday... ... 49c

STRAIGHT SAUCEPANS, blue and white mottled enamelware, holds 3½ Imperial pints. Reg. 35c. Thursday... ... 19c

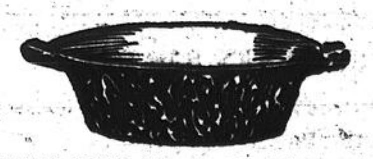

DISH PANS, blue and white mottled enamelware, 14 qt. Reg. 75c, Thursday... ... 39c

$1.50 FRUIT SPOONS, 98c. Rogers Extra Heavy Silver Plate, guaranteed to wear a life-time, each in a white lined box. Regular $1.50. Thursday... ... 98c

FREE DELIVERY to Montreal West, Rockfield, Blue Bonnets, Lachine, every Friday, and St. Lambert, Longueuil, Montreal South, every Saturday.

H. A. Wilder & Co.

NEAR PHILLIPS SQUARE. 292 ST. CATHERINE STREET WEST, Mail Orders Promptly Filled.

ROOSEVELT ESCAPED FEVER.

Many of Those Who Entertained Party Infected.

Gondokoro, Soudan, on the Upper Nile, March 2. — Great luck has attended the hunters and scientists of the Roosevelt party, and they are now congratulating themselves upon their escape from the African fever that has followed in the wake of the expedition. Mr. Roosevelt and his associates sailed for Khartoum, all apparently in good health.

Dr. Rodoric Proschva, French medical missionary, who lunched with Mr. Roosevelt, suddenly died of fever at noon yesterday. At a camp adjoining that occupied by the Americans here, an English sportsman is seriously ill, following a trip to Kampala, the capital of Uganda and one of the places at which the Smithsonian African scientific expedition stopped.

The district commission of Gondokoro, the British officials of which were active in entertaining their American guests, has been stricken with the fever.

HAY'S HAIR HEALTH

NEVER FAILS TO RESTORE GRAY HAIR TO ITS NATURAL COLOR and BEAUTY.

Satisfy Yourself by Sending Now for a

SAMPLE BOTTLE FREE

Cut this adv. out and mail with your name and address, and 10 cents to PHILO HAY SPECIALTIES CO. 30 Clinton St., Newark, N. J., U. S. A.

51 27 1aw

HOUSEHOLD HELP

In a hundred ways, Harvey's Domestic Liquid or Powdered Ammonia lessens the housekeeper's labor. Ask your grocer for Harvey's Ammonia. Full directions on bottle or package. It is the Standard of Strength and Purity.

JOHN G. HARVEY, Limited, Manufacturing Chemists, Phone North 3760. Toronto, Can.

51 1aw

BAILIFF'S SALE—Province of Quebec, District of Montreal. No. 1565. Superior Court. J. O. Limoge et al, plaintiffs, versus J. E. Desjardin, defendant. On the 11th day of March, 1910, at ten of the clock in the forenoon, at the domicile of the said defendant, 18 Harmonie st., in the city of Montreal, will be sold, by authority of justice, all the goods and chattels of the said defendant, seized in this cause, consisting of one piano and furniture. Terms, cash. L. E. BACHAND, B.S.C. Montreal, March 1, 1910.

EARLSCOURT, Ont.—Mrs. Sarah Ellen Jones is dead, aged 39 years.

MONCTON, N. B.—Alex. Williams is dead, aged 44 years.

Rates for Prepaid Notices of Births, Marriages and Deaths.

Birth Notices	25c each insertion
Marriage Notices	50c each insertion
Death Notices	25c each insertion
Death Notices, with funeral announcement	50c each insertion
Funeral Notices	25c each insertion
In Memoriam Notices	10c each 6 words
Obituary Verses	50c per count line

All notices must be endorsed with the name and address of the person sending same.

BIRTHS.

DOWE—On February 26th, 1910, at No. 204 Verdun avenue, Verdun, to Mr. and Mrs. Robert Dowe, a daughter.

GREEN—On February 3, 1910, at 324a Chambord st., to Mr. and Mrs. Green, a son.

PICARD—On February 16, 1910, at Montreal, a son to Mr. and Mrs. R. F. L. Picard.

MARRIAGES.

HILL-NEILL—On February 26th, 1910, at the Church of St. John the Evangelist, Montreal, by the Rev. Arthur French, M.A., George James Rowland Hill, of Erdington, Warwickshire, England, to Emily (Amy), elder daughter of the late W. J. Neill, Esq., of Belfast, Ireland. (Birmingham and Belfast papers please copy.)

DEATHS IN THE CITY.

ADAMS—In this city, on the 2nd inst., A. E. Adams, in his 73rd year. Funeral private from his late residence, 32 Berthelet street. Please omit flowers. 31 2

COOK—In this city, on Tuesday, March 1st, 1910, at 11 Concord street, Percy Stanley Cook, aged 28 years, son of William J. Cook. Funeral on Thursday, at 2 p.m.

FLEET — In this city, on Tuesday, March 1st, 1910, Delila Hazlett, aged 58 years, beloved wife of George Fleet. Funeral on Thursday, March 3rd, at 2.30 p.m., from her late residence, 111 Champlain street, to Mount Royal Cemetery. 50 2

McENDOO — On February 28th, 1910, at 116 Richardson street, John McEndoo. Funeral Thursday, March 3rd, 1910, at 2 p.m. Funeral private. 50 2

O'FLAHERTY — In this city, on February 28th, Kathleen Eleanor, younger daughter of Mr. and Mrs. E. J. O'Flaherty, aged 18 years. Funeral from her father's residence, 56 Ontario street West, on Thursday, March 3rd, at 8.45 a.m., to St. Patrick's Church, and thence to Cote des Neiges Cemetery. Friends and acquaintances are invited to attend. 50 2

PRICE—At Montreal General Hospital, on Tuesday, March 1st, 1910, Dorothy, dearly beloved daughter of Lily and Sam. C. Price, age 4 years. Funeral from her father's residence, 206a Joseph street, Verdun, on Thursday, March 3rd, at 2.30 p.m., to R. C. Cemetery. (Halifax and Ottawa papers please copy.)

SMYTH—On March 2nd, 1910, at 37 Milton street, Florence Esther, second daughter of Mr. and Mrs. S. H. Smyth, age 15 years. Funeral will take place on March 4th, at 8 a.m., from her father's residence. 51 2

SMITH—At the Western Hospital, on March 2nd, 1910, Luther Alfred Smith, grocer, Cathcart street, in his 73rd year, formerly of Boston, Mass. Funeral private.

SMITH — On March 1st, Ann Gray, wife of the late Alexander Smith, in her ninety-eighth year. Funeral from her late residence, 94 Greene avenue, on Thursday, at 2.30 p.m. 50 2

DEATHS OUTSIDE THE CITY.

DODDS—At Glasgow, on February 14th, Henry Cornelius Dodds, aged 30, third son of the late Rev. George Theophilus Dodds, of Paris, France. (Canadian papers please copy.)

MacEWEN—At Belleville, Ont., on Saturday, February 26, 1910, Donald MacEwen, of St. Andrew's, Que., aged 58 years and 5 months. Interred at Carillon, Que.

POPE — At Liverpool, Eng., on the 25th inst., Esther Brown, in her 77th year, relict of the late Joseph Pope, and mother of Capt. M. Pope, of this city, and Mr. H. Pope, of Boston. (P.E.I. papers please copy.) 50 2

ORR — On Tuesday, March 1, at Ste. Therese, Mrs. John Orr, widow of the late John Orr, 82 years of age. Funeral at 2 o'clock, on Thursday. Friends and acquaintances please accept this intimation.

IN MEMORIAM.

CARLIN—A requiem anniversary mass will be sung in St. Gabriel's Church on Thursday morning, March 3rd, at 7.30, for the repose of the soul of Mrs. E. M. Carlin. R. I. P.

TAFT IS NOT DAFT

he likes charlotte jelly, but cannot bear graft.

ESTAB. 1840
JOS. C. WRAY & BRO.
UNDERTAKERS
HEAD OFFICE 290 MOUNTAIN ST.
EAST END, 257 ST. DOMINIQUE, ST.

HARRISON OPTICIAN
ARTIFICIAL EYES INSERTED.
53 METCALFE STREET,
DOMINION SQUARE.
45 175

FUNERAL Furnishings
TEES & CO.
912 St. Catherine St. West
Please not change of address.
45 33

Hold Special Cavalry Course.

Ottawa, March 2.—One hundred cavalry officers from all parts of Canada will take part in a special course in Stanley barracks at Toronto next May. This will not be a regular qualifying course but rather a brushing up for already qualified officers. It is expected that every cavalry regiment in Canada will have one or more officers

e course will be held just preg the annual training so that the ers will go into camp as soon as return. It will last about a k.

Will Amend Ontario Game Laws.

Toronto, March 2. — Hon. Dr. aume, the chairman, intimated at the sion of the Fish and Game Committee of the Legislature that the Government had in contemplation the making of some important changes in the fish and game act.

These include the shortening of the open season for duck, further protection for muskrats, and in short steps generally tending to the preservation of species of game and fur-bearing animals not regarded as vermin and in danger of extermination under present conditions.

WHITBY, Ont.—John Ball Dow, barrister and educationist, is dead, aged 75.

INGERSOLL, Ont.—Andrew Gemmell is dead, in his 97th year.

BROOKLYN, Ont.—Peter Francis is dead, aged 76 years.

$15 SUIT or OVERCOAT $15
TO ORDER—ONE PRICE ONLY
No middleman—From Mill to Man.
English & Scotch Woollen Co.
Bennett's Theatre Building.
289 and 291 St. Catherine St. West.
38 24

Band Uniforms
Samples and Catalogue Free
Rex Tailoring Co. Limited
TORONTO.
24 8aw

Apollinaris
"THE QUEEN OF TABLE WATERS."
Its pure Natural Carbonic Acid Gas acts as a Gastric Stimulant and Tonic and promotes the Digestion and Assimilation of even the Richest Food.

Marchand's
WEST END REMOVAL SALE
423 ST. CATHERINE WEST, Cor. Mansfield

This carefully prepared sale, which opened on Tuesday Morning, has proved an out and out success—the rush of purchasers has surpassed our expectation, the exciting array of unprecedented bargains, caused any amount of amazement

Those who have not yet paid us a visit are doing themselves wrong, as such an opportunity to save money will never occur again.

Costumes of fine material, style and finish are almost given away.

Splendid opportunities in Skirts, Coats, Blouses, etc. Just call in and take one look at them.

NO RESERVE—Nothing will be carried over to our new premises—are removing in a few days, everything must be cleared before then.

REMEMBER THE WEST END ADDRESS!!
423 St. Catherine St. West
Marchand

EDUCATIONAL.

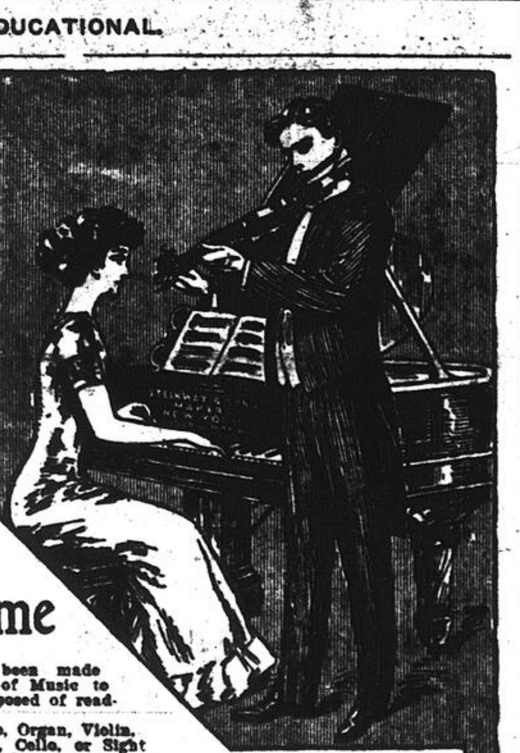

Music Lessons Free IN Your Own Home

Special arrangements have been made with the famous U. S. School of Music to organize a Music Club to be composed of readers of this paper.

These lessons, for either Piano, Organ, Violin, Guitar, Banjo, Cornet, Mandolin, Cello, or Sight Singing, will be given absolutely free to any reader of The Star.

This school has brought to life thousands of dead musical instruments all over the land, and is to-day one of the greatest blessings in musical life. As a member of this club you will have placed at your disposal every advantage of a full scholarship and tuition in this well-known institution. Every one having a love for music should take advantage of our generous offer at once.

It matters not whether you are a beginner or an advanced pupil, the lessons will be made suitable to your need.

You will get one lesson weekly, and your only expense during the time you take the lessons will be the cost of postage and the music you use, which is small.

Hundreds of our pupils write: "Wish I had known of your school before." "Have learned more in one term in my home with your weekly lessons than in three terms with private teachers, and at a great deal less expense." "Everything is so thorough and complete." "The lessons are marvels of simplicity, and my eleven-year-old boy has not had the least trouble to learn." One minister writes: "As each succeeding lesson comes I am more and more fully persuaded I made no mistake in becoming your pupil."

MUSIC CLUB COUPON
MAIL TO-DAY DIRECT TO
U. S. School of Music, Box 237, 225 Fifth Avenue, New York, N. Y.
Please send free tuition offer and further information, as I wish to learn the instrument before which I have marked X.

Piano Organ | Violin Guitar | Mandolin Banjo | Cornet, Cello Sight Singing

Name ....
Street and No. ....
City .... State ....

Musical Instruments supplied when needed. Cash or credit.
13 Taw

A STUDENT'S SAD DEATH.

Head Crushed Beneath Dumb Waiter in Dominican Convent

Special to The Montreal Star.

St. Hyacinthe, Que., March 2.—Yesterday afternoon a young Dominican student was found dead in the Convent here, having his head and an arm under the elevator, which goes from the kitchen to the dining-room. His name is Francois Robidoux. He was eighteen years old and his family live at Actonvale. The funeral will take place to-morrow at the convent.

Lieut. Shackleton Sails on the 19th.

London, March 2. — Shackleton, the Antarctic explorer, will sail for America on the 19th. He will lecture in the United States and Canada.

MANDOLIN FREE
WITH EVERY COURSE
SEND FOR BOOKLET OR CALL
PEATE
SCHOOL OF MUSIC
384, WEST ST. CATHERINE ST.
39 13eod

Will Establish New Patrol.

Edmonton, March 2.—One of the features of the Northwest Mounted Police work this year will be a patrol that will be established between Edmonton and the White Horse Pass over the mountains. This service will be put in operation in the early spring.

ONE DOSE WILL RELIEVE INDIGESTION, STOMACH GAS, HEARTBURN OR HEADACHE

Take a Little Diapepsin Now and Your Stomach Will Feel Fine in Five Minutes.

Every family here ought to keep some Diapepsin in the house, as any one of you may have an attack of Indigestion or Stomach trouble at any time, day or night.

This harmless preparation will digest anything you eat and overcome a distressed, out-of-order stomach five minutes afterwards.

If your meals don't tempt you, or what little you do eat seems to fill you, or lays like a lump of lead in your stomach, or if you have heartburn, that is a sign of Indigestion.

Ask your Pharmacist for a 50-cent case of Pape's Diapepsin and take a little just as soon as you can. There will be no sour risings, no belching of undigested food mixed with acid, no stomach gas or heartburn, fullness or heavy feeling in the stomach, Nausea, Debilitating Headaches, Dizziness or Intestinal griping. This will all go, and, besides, there will be no sour food left over in the stomach to poison your breath with nauseous odors.

Pape's Diapepsin is a certain cure for out-of-order stomachs, because it prevents fermentation and takes hold of your food and digests it just the same as if your stomach wasn't there.

Relief in five minutes from all stomach misery is at any drug store waiting for you.

These large 50-cent cases contain more than sufficient to cure almost any chronic case of Dyspepsia, Indigestion or any other Stomach trouble.

SCORES AMERICAN SOCIAL ATTITUDE

Special to The Montreal Star.

St. Louis, Mo., March 2.—Lady Laurier, wife of Sir Wilfrid Laurier, Premier of Canada, who is on her way to Hot Springs, Ark., interviewed here last night, said in reply to a question that she had not observed anything democratic in the social ideas of America.

"Americans display a far greater eagerness and awe for social prerogatives than do Europeans," she declared.

Lady Laurier further stated that she did not believe in international marriages. "Americans should marry at home, and Europeans likewise. A title cannot mean anything in America, because it was bought," she argued.

Questioned regarding the suffragette movement, Lady Laurier said she considered it indecent and altogether unwomanlike for a woman to compete with masculine superiority.

MEREDITH COMEDY PLAYED IN LONDON

"The Sentimentalities" Enthusiastically Received at the New Repertory Theatre.

Special to The Montreal Star.

London, March 2.—A triple bill attracted a large audience at the Repertory Theatre last night and was received with exception[illegible] [illegible] purely literary point of view, was Geo. [illegible] Sentimentalities," for [illegible] Rothenstein had designed quaint costumes and Norman Wilkinson a beautiful garden scene.

It was a fragment of a genuine comedy of manners, after the style of Moliere and revealed a comic spirit in its dialogue and situations. It was delightfully enacted by Dennis Eadie, Eva Kerlick, Fay Davis and eight other players.

FAREWELL OF PARISH TO REV. MR. JEKILL.

(See also page eleven.)

Rev. Henry Jekill, for the last sixteen years pastor of St Mary's Anglican Church, was tendered a farewell reception by the congregation of the East End parish last night. Following a short service in the church, the congregation passed into the school room where several addresses were given. Eulogistic reference was made to the work of Rev. Mr. Jekill and good wishes were expressed for his future. The wardens then presented Rev. Mr. Jekill with a handsome illuminated address, expressing similar sentiments, and Rev. Mr. Jekill replied suitably. Flowers were presented by the ladies of the congregation to Mrs. Jekill and to Mrs. Ereaux, the wife of Rev. Mr. Ereaux, who has recently been in charge of St. Mary's.

The members of the Anglican clergy of Montreal present at the gathering last night were: Dean Evans, Archdeacon Norton, Archdeacon Ker, Canon Dixon, Rev. F. Charters, Rev. J. J. Willis, Rev. W. W. Craig, and Rev. J. E. Fee.

Game Preserve at Creston.

Nelson, B.C., March 2. — Calgary capitalists have purchased at the summit of Goat Mountain, at Creston, for a game preserve, an area of 1,200 acres, including lakes and streams.

A game warden will be placed in charge and the park fenced and stocked with game. Members of the club will build residences at the foot of the mountain and will live there with their families during a part of the year.

Vapo-Cresolene
Established 1879
FOR WHOOPING COUGH, CROUP, ASTHMA, COUGHS, BRONCHITIS, SORE THROAT, CATARRH, DIPHTHERIA

Vaporized Cresolene stops the paroxysms of Whooping Cough. Ever dreaded Croup cannot exist where Cresolene is used. It acts directly on nose and throat, making breathing easy in the case of colds, soothes the sore throat and stops the cough. It is a boon to sufferers of Asthma.

Cresolene is a powerful germicide, acting both as a curative and a preventive in contagious diseases. Cresolene's best recommendation is its thirty years of successful use.

For Sale by All Druggists
Send Postal for Descriptive Booklet
Cresolene Antiseptic Throat Tablets, simple and soothing for the irritated throat, 10c.
Leeming, Miles Co., Limited, Agents, Montreal, Canada. 308
Cures While You Sleep
235 56 2aw

STORE OPENS AT 8.30 A.M. STORE CLOSES AT 6 P.M.
THE HAMILTON COMPANY
585 to 587 St. Catherine Street West, between Drummond and Mountain Streets.

Amazing Values in Ladies' Spring and Summer Underwear

To-morrow there will be a big Underwear event on our Main Floor—it will be in the nature of an "Advance Sale" and by taking advantage of it you can save very considerable sums—THIRTY CENTS ON EACH DOLLAR will be a very common saving here to-morrow.

The garments to be offered are all new goods, in correct spring and summer weights, you will get no better three weeks hence, but you will have to pay much more.

Ladies' Ribbed Cotton Vests, low necks, short, long and no sleeves; fancy yokes, lace and ribbon trimmed, each 15c.

Ladies' ribbed Cotton Vests, long, short, and no sleeves; fancy yokes, lace and ribbon trimmed. Value 25c. Price 19c each.

Ladies' fine Ribbed Cotton and Lisle Vests, in button and closed fronts, ribbon and lace trimmed; long, short and no sleeves; drawers to match, in open and closed, umbrella and knitted knees. A lot of over sizes in this lot. Values to 39c.. Price 25c each.

Ladies' Ribbed fine cotton, lisle and mercerized Vests, plain and fancy knit, fancy yokes; drawers to match. Values to 50c. Price 35c each.

Ladies' Ribbed Cotton Combinations, knee length, with short and no sleeves. Value 50c. Price 35c.

Ladies' Lisle knee length Combinations, with short and no sleeves. Value 75c. Price 59c.

A Very Important Announcement

One day this week we will place on sale 1,200 American Samples of the daintiest Children's Dresses to fit ages from 1 to 16 years. They are absolutely the very latest styles,—samples from which a big manufacturer fashioned his new season's goods. The new goods will be offered a month hence, the patterns, we will offer this week at One-Half the price of exactly the same goods a month hence.

Watch our "Ad" for final announcement of this very unique value giving.

Sateen Waists
A small lot of superior sample, black Sateen Waists, worth in the regular way 75c, $1.00 and $1.25, will be cleared at 55c

Special Value in Silk Underskirts
Regular $5.50. To-morrow $3.98
Fifty only of these very superior non-cutting Black Chiffon Taffeta Underskirts will be offered to-morrow. They have good deep and full frilled, pleated and tucked flares, with deep dust ruffles. These are in every way most superior Skirts, and we have not seen them offered for less than FIVE-FIFTY, and they are values at that figure.

Children's Hose
100 dozen Ribbed Casshmere Hose, in sky, white, tans and black, and in all sizes up to 7½, which would be sold regularly up to 39c, will be cleared at 25c

MISCELLANEOUS HOUSEFURNISHINGS

Cocoa Brush Door Mats, each	25c
Curtain Samples, each	19c
Feather Dusters, each	35c
White Wash Brushes, each	15c
Oak, cherry or white Curtain Poles, complete with rings, ends and brackets	10c

CARPET SQUARES
50 only, Scotch reversible Carpet Squares, good quality and a nice range of designs.

Size 3 x 3 yards, Thursday	$1.75
Size 3 x 3½ yds., Thursday	$1.98
Size 3 x 4 yards, Thursday	$2.35
Size 3½ x 4 yds., Thursday	$2.75

MISCELLANEOUS HOUSEFURNISHINGS

Fancy Colored Scrims, 40 inches wide, yd.	9c
Floor Oilcloth, yard	19c
Scotch Cork Linoleum, yard	29c
4 yards wide Linoleum, yard	39c
Reversible Stair Carpet, 22½ inches wide, yd.	15c

BAILIFF'S SALE—Province of Quebec, District of Montreal. No. 2646. Superior Court. Donat Brodeur et al, plaintiffs, vs Thomas Lovett et al, defendants. On the 11th day of March, 1910, at one of the clock in the afternoon, at the domicile of Jacob Brodeur, one of the said defendants, No. 19 St. Urbain st., in the city of Montreal, will be sold, by authority of justice, all the goods and chattels of the said defendants, seized in this cause, consisting of household furniture, etc. Terms, cash. J. E. COUTU, B.S.C. Montreal, March 1st, 1910.

BAILIFF'S SALE—Province of Quebec, District of Montreal. No. 828 Circuit Court. Arthur Poirier et al, plaintiffs, Olier Jutras, defendant. On the 11th day of March, 1910, at eleven of the clock in the forenoon, at the business place of the said defendant, No. 1505 Notre Dame st. west, in the city of Montreal, will be sold, by authority of justice, all the goods and chattels of the said defendant, seized in this cause, consisting of liquors, etc. Terms, cash. J. E. COUTU, B.S.C. Montreal, March 1st, 1910.

BAILIFF'S SALE—Province of Quebec, District of Montreal. No. 23,487, Circuit Court. P. A. Doig, plaintiff, vs. C. A. Osborne, defendant. On the 11th of March, 1910, at ten of the clock in the forenoon, at the business place of the said plaintiff, 52 Victoria Square, fifth floor, in the city of Montreal, will be sold, by authority of justice, all the goods and chattels of the said defendant, seized in this cause, consisting of samples. A. MARCHAND, B.S.C. Montreal, March 2, 1910.

N. G. Valiquette LIMITED
471-477 ST. CATHERINE ST. EAST
ADVANCE SALE OF Go-Carts

This magnificent English Carriage is going to be one of the season's leaders. The body is dark green, enameled and upholstered throughout in best leatherette. The rubber tire wheels are 16 and 22 inches in diameter. This is the kind of carriage you have seen advertised up to $35.00. Sample Sale Price $22.50

All indications point to a very early spring; even the weather prophet is convinced that Baby will be out for his sunny-day rides a full month ahead of last year. See that his outing is worth while. He is surely too good a baby for that old-fashioned carriage, and worth many times the cost of the latest styles. This sale comprises the splendidly made samples used by the manufacturers to introduce their 1910 lines. In the greater number of cases there is only one of each; so an early visit is advisable. One striking feature of the display is the entire absence of the parasols, the new hoods replacing them altogether.

Keep the style of this Go-Cart in mind. You will see it amongst the popular ones of 1910. Handsomely enameled body, and running gear is relieved by dainty gold stripes. Upholstering and Hood of fine Leatherette. 12-inch rubber tire wheels. Adjustable front and back. Sample Sale Price $11.70

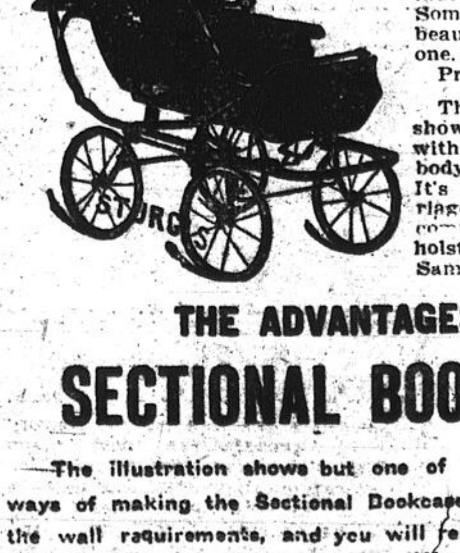

The New Collapsible. There are a good many kinds of collapsible Go-Carts, and a good many prices on same, but the intelligent parent will appreciate that for one of these collapsibles; to last it must be well made. Somebody will get a beauty in this Sample one. Price $5.40

The cut on the right shows the English style, with handsome rattan body instead of wood. It's a fine-looking Carriage and decidedly comfortable. Plush upholstering. Sample Sale $16.00

Another make of the English Carriage, and one you will be fortunate to get at this Sample Sale Price. Dark green enameled body and full Leatherette lining. Sample Sale $20.00

The cut is a little small to show the real merits of this Carriage. It has a handsomely woven rattan body, but the gearing and springs are built on the English principle. A snap at the price. Sample Sale $17.75

THE ADVANTAGES OF SECTIONAL BOOKCASES

The illustration shows but one of the hundred different ways of making the Sectional Bookcases adapt themselves to the wall requirements, and you will readily admit its attractiveness. Your wall may be of a different formation, but you will find the cases form themselves into a combination which will appeal to you just as this does. The most serviceable Sectional Bookcases are Globe-Wernicke, because they are the originators of the idea, and you can depend on always getting additional sections to fit yours years after the first purchase. If you cannot come down to see them, we will send you a catalogue.

Wall Papers
Made For Your Home

We will not sell you any kind of Wall Paper just to make a sale. Your future satisfaction is what we aim to secure. That is the reason we seek to establish in your home a correct harmony of color and design in Wall Papers. The thousands of rolls just after arriving are all purchased to make nice homes nicer. If your home requires some particular style or color to enhance its beauty, we would suggest a visit to the 1910 Wall Paper Exhibit on our 2nd Floor.

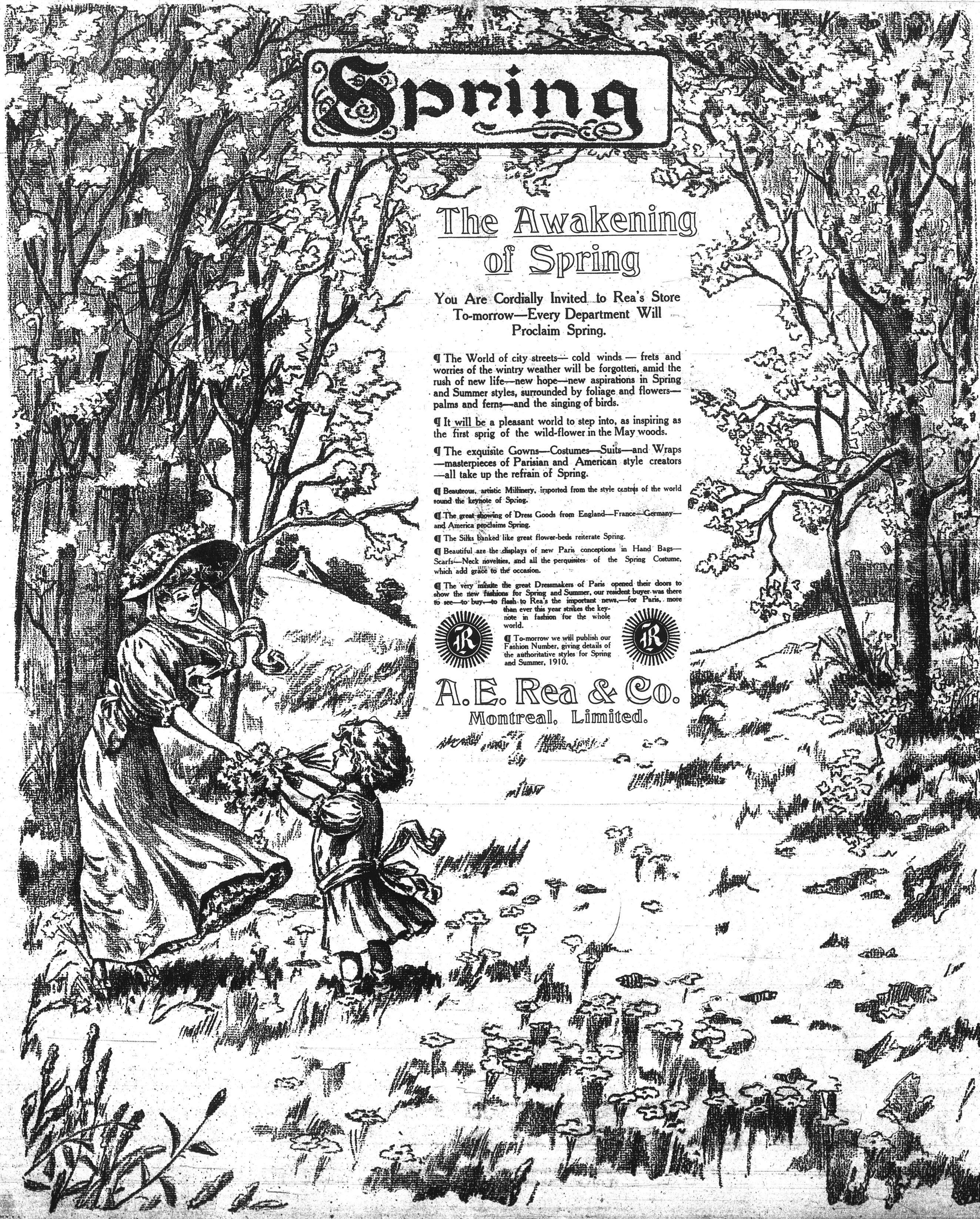

Spring

The Awakening of Spring

You Are Cordially Invited to Rea's Store To-morrow—Every Department Will Proclaim Spring.

¶ The World of city streets— cold winds — frets and worries of the wintry weather will be forgotten, amid the rush of new life—new hope—new aspirations in Spring and Summer styles, surrounded by foliage and flowers—palms and ferns—and the singing of birds.

¶ It will be a pleasant world to step into, as inspiring as the first sprig of the wild-flower in the May woods.

¶ The exquisite Gowns—Costumes—Suits—and Wraps—masterpieces of Parisian and American style creators—all take up the refrain of Spring.

¶ Beauteous, artistic Millinery, imported from the style centres of the world sound the keynote of Spring.

¶ The great showing of Dress Goods from England—France—Germany—and America proclaims Spring.

¶ The Silks banked like great flower-beds reiterate Spring.

¶ Beautiful are the displays of new Paris conceptions in Hand Bags—Scarfs—Neck novelties, and all the perquisites of the Spring Costume, which add grace to the occasion.

¶ The very minute the great Dressmakers of Paris opened their doors to show the new fashions for Spring and Summer, our resident buyer was there to see—to buy—to flash to Rea's the important news,—for Paris, more than ever this year strikes the keynote in fashion for the whole world.

¶ To-morrow we will publish our Fashion Number, giving details of the authoritative styles for Spring and Summer, 1910.

A. E. Rea & Co.
Montreal, Limited.