

ÉDITION CLASSIQUE A. DURAND & FILS

N° 9632

BEETHOVEN

Collection complète des Quatuors à cordes

3^{m^e} QUATUOR

Op. 18 n° 3

Révision par CAMILLE CHEVILLARD

Partition, prix net : 4 franc

Majoration temporaire
de 100 %

Décision de la Chambre Syndicale

Paris, A. DURAND & FILS, Éditeurs
DURAND & C^{ie}
4, Place de la Madeleine

Déposé selon les traités internationaux. Propriété pour tous pays.
Tous droits d'exécution, de traduction, de reproduction et d'arrangements réservés.

Imp. H. Minot, Paris

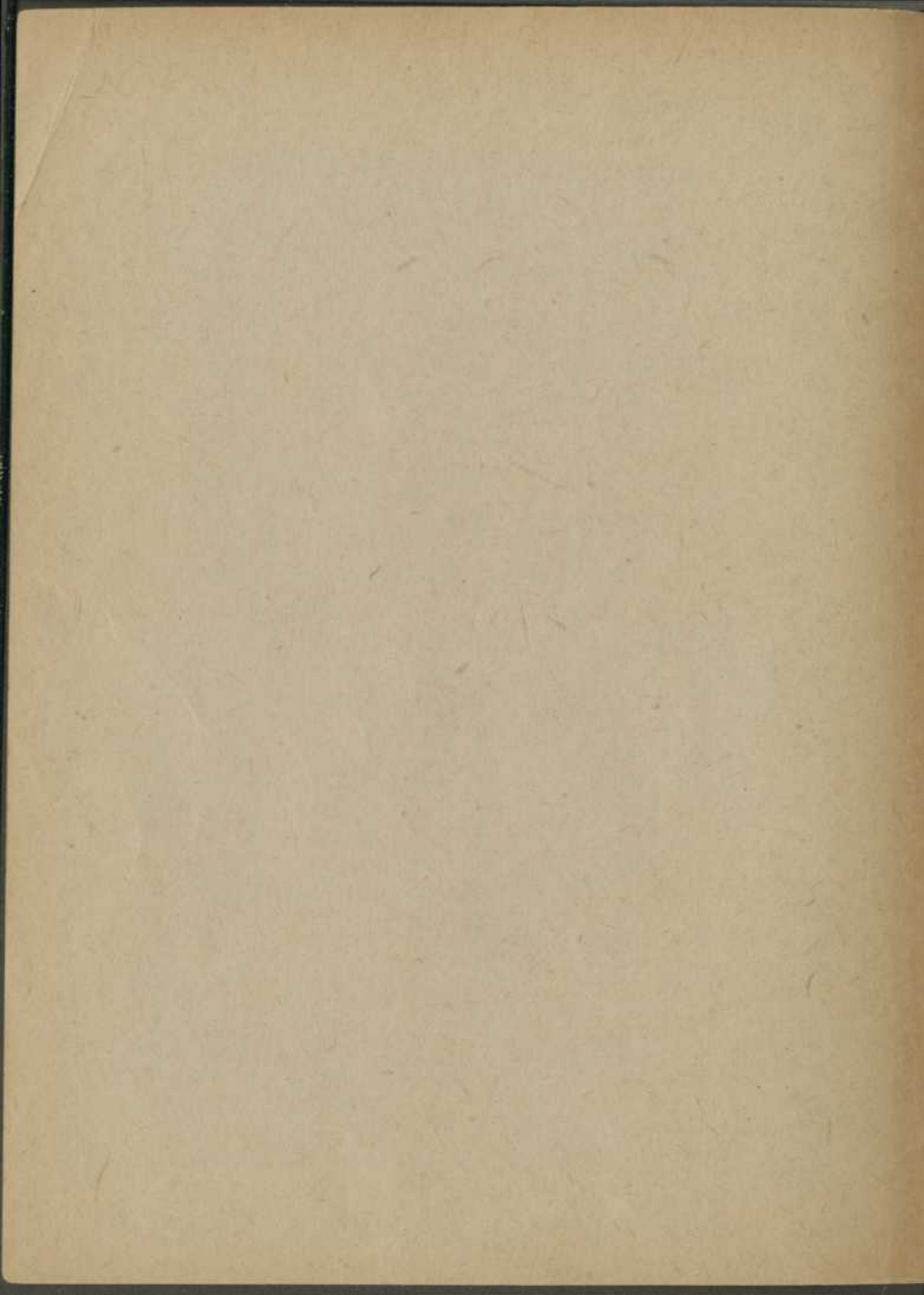

BSS
ÉDITION CLASSIQUE A. DURAND & FILS

N° 9632

BEETHOVEN

Collection complète des Quatuors à cordes

3^{m^e} QUATUOR

Op. 18 n° 3

Révision par CAMILLE CHEVILLARD

Partition, prix net : 1 franc

Paris, A. DURAND & FILS, Éditeurs

DURAND & C^{ie}

4, Place de la Madeleine

Déposé selon les traités internationaux. Propriété pour tous pays.
Tous droits d'exécution, de traduction, de reproduction et d'arrangements réservés.

Imp. H. Minot, Paris

785.7194
B4159t
1919
MS-ETR

QUATUOR

Nº 3

Révision par
Camille CHEVILLARD

BEETHOVEN
Op.18. Nº 3. (Comp. en 1804)

Allegro

1^{er} VIOLON
2^d VIOLON
ALTO
VIOLONCELLE

pp *cresc.*
 pp *cresc.*
 pp *cresc.*
 pp *cresc.*

p
p
p
p

p cresc.
cresc.
cresc.
cresc.
f
f
f
f
p
p
p

cresc.
cresc.
cresc.
cresc.
f
ff
f
ff
f
ff
f
ff

Andante con moto

9

10

cresc. *sf* *f* *decresc.*

cresc. *sf* *f*

cresc. *sf* *f*

cresc. *sf* *f*

sul una corda

p *p* *p* *p*

cresc. *cresc.* *cresc.* *cresc.*

p *p* *p* *p*

11

13

sf sf sf sf sf sf ff

f pp pp pp

fp *decresc. pp*

pp pp pp pp

p p p pp

smor - zan - do pp

smor - zan - do pp

smor - zan - do pp

smor - zan - do pp

Allegro

15 Minore

16 Maggiore

Presto

17

1^a

f *p* *f* *p* *f* *p*

19 2^a

f *p* *f* *p* *f* *p*

pp *pp* *pp*

f *sf* *f* *sf* *f* *sf*

22

smor - *zan* *do* *pp*
smor - *zan* *do* *pp*
smor - *zan* *do*
smor - *zan* *do*

pp *ff* *fp* *p*
ff *fp* *p*
ff *fp*

p

The first system includes dynamics: *f*, *sf*, *sf*, *sf*, *sf*.
 The second system includes dynamics: *f*, *sf*, *sf*, *sf*.
 The third system includes dynamics: *ff*, *ff*, *ff*.
 The fourth system includes dynamics: *pp*, *pp*, *pp*, *pp*.

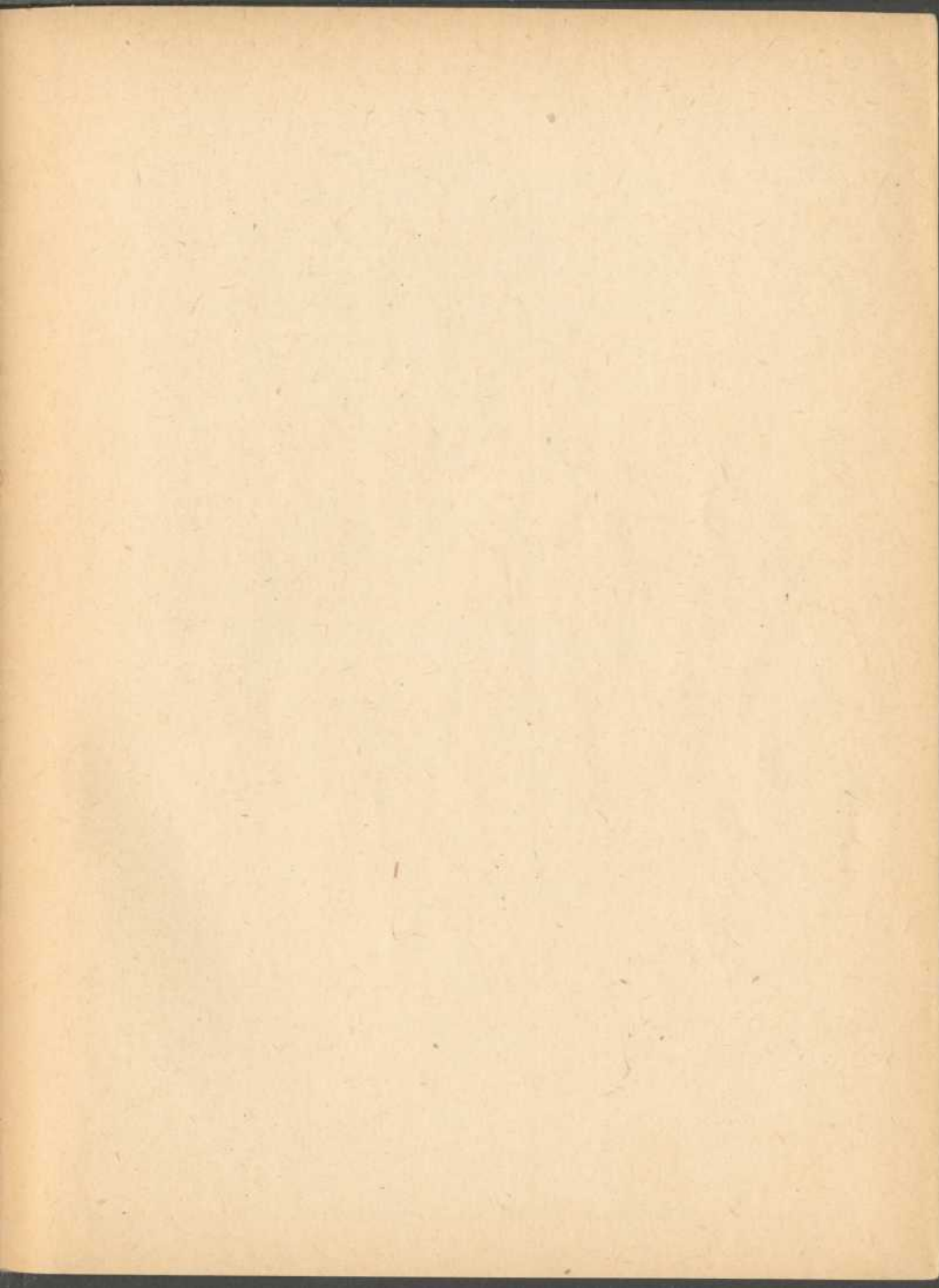

BAnQ

000 604 627

