

971.46600222
S7291
1907

SOUVENIR

DOMINION EXHIBITION
AND 1907
CITY OF SHERRBROOKE
QUEBEC

OFFICIAL PROGRAMME



Bibliothèque Nationale du Québec

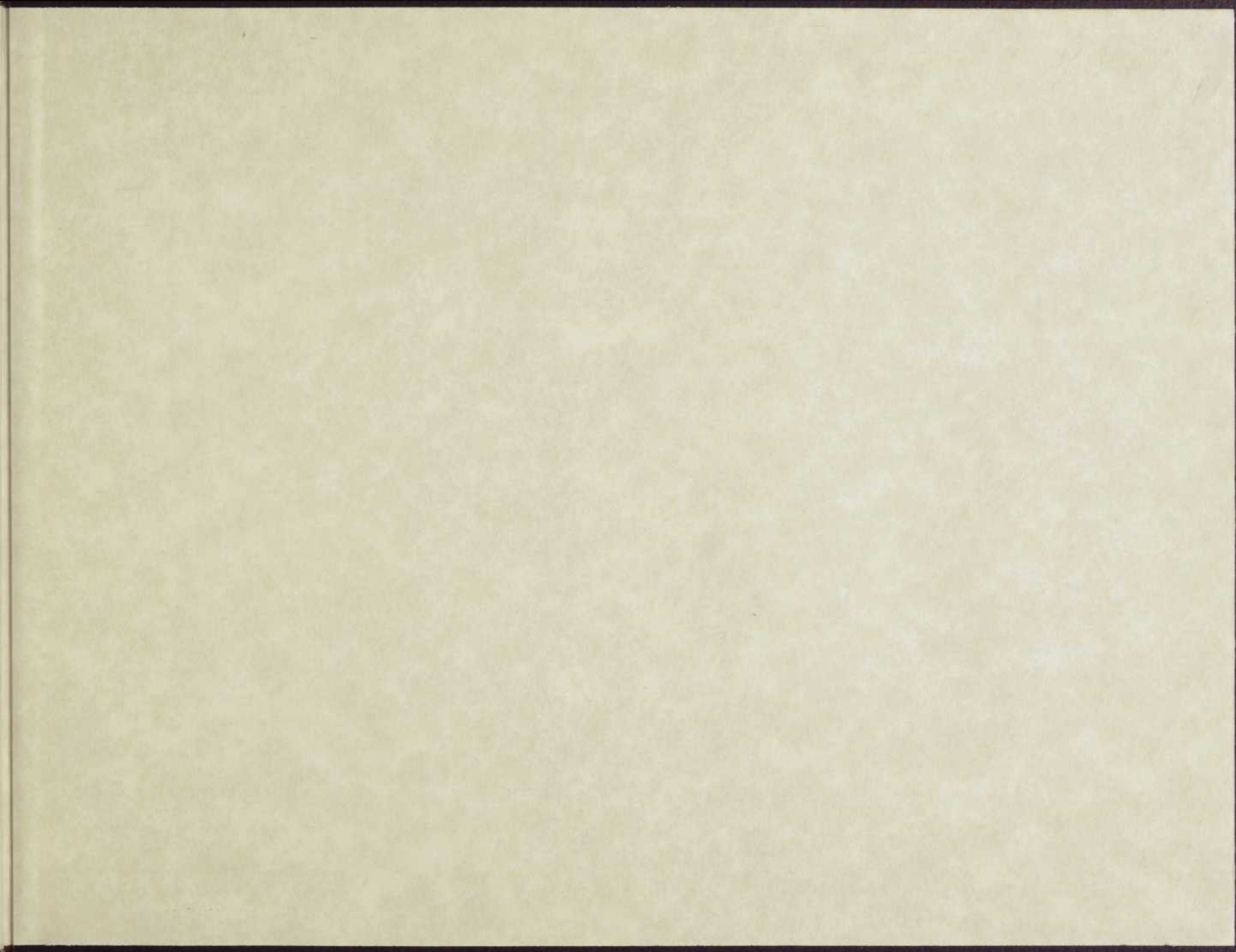

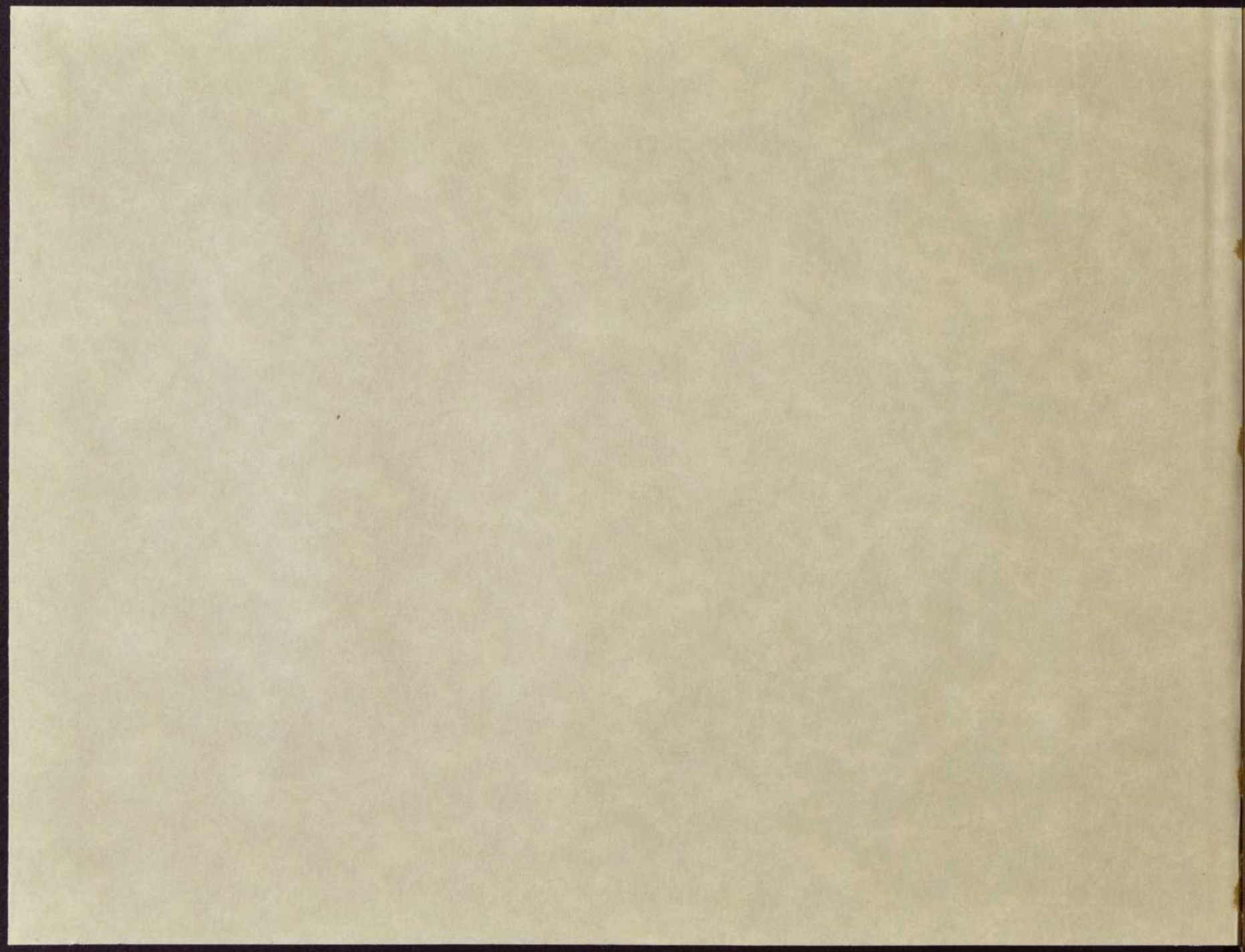

SOUVENIR



DOMINION EXHIBITION

1907

AND

CITY OF SHERBROOKE

QUEBEC



OFFICIAL PROGRAMME



SOUVENIR

DOMINION EXHIBITION

AND

CITY OF SHERBROOKE

QUEBEC

1907



WILLIAM FARWELL,
MAYOR,
CITY OF SHERBROOKE.

Sherbrooke, 1907.

I heartily endorse this illustrated booklet prepared and published in commemoration of the Dominion of Canada Exhibition for 1907, to be held in Sherbrooke, September next, showing as it does some of the beauties of our city, its public buildings, manufacturing establishments, water powers and business houses.

I am confident this souvenir will be greatly appreciated by those wishing to carry away with them some memento of their visit.

On behalf of our city, I extend to one and all a most cordial welcome.

A handwritten signature in dark ink, appearing to read 'W. Farwell', written in a cursive style.

Mayor.

FC
2949
59569
1907



THE City of Sherbrooke, metropolis of the Eastern Townships, is situated at the Junction of the St. Francis and Magog Rivers, the latter of which has a fall of 120 feet within the city limits, and furnishes power for a large number of industries, with excellent opportunities for the establishment of several more wishing to utilize water power. During the past ten years the population has increased from 10,000 to 15,000 with every prospect of a still greater increase during the next few years.

The industries of Sherbrooke are many and varied, among the most important of which might be mentioned the following:—The Paton Manufacturing Co., The Sherbrooke Worsted Co., Adam Lomas & Son and the Magog Woolen Mills, manufacturers of tweeds, worsteds, yarns, blankets, pullman rugs, etc.; The Canadian Rand Company, The Jenckes Machine Company and the Imperial Pneumatic Tool Company, makers of all kinds of mining machinery, engines, boilers, water wheels, hoists, etc.; The Sherbrooke Iron Works, makers of saw mill supplies; The Moore Carpet Company; D. G. Loomis & Sons, J. D. Bush and A. Joncas, sashes, doors, etc.; The Geo. Long Manufacturing Company, one of the finest cabinet making shops in the Dominion; Alex. Ames and The Hovey Bros. Packing Company, pork packers; Walter Blue & Company, wholesale clothing manufacturers; W. R. Webster & Co. and The Sherbrooke Cigar Company, cigar manufacturers; Thompson & Company, bobbin manufacturers; P. Biron, carriages of all descriptions; The Modern Bedstead Company; The Peerless Jewellery Company; The Canadian Fairbanks Company and the shops of the Quebec Central Railway.

Sherbrooke possesses exceptional railway facilities, being on the main line of the Grand Trunk and Canadian Pacific Railways, also being the terminus of the Quebec Central and Boston & Maine, giving daily connection between all the large cities of the continent. Sherbrooke is also the centre of a fine agricultural and mineral country.

Among the mines might be mentioned The Capelton & Eustis Copper Mines, The Danville Asbestos Co., and the many asbestos mines on the line of the Quebec Central Railway at Thetford, Black Lake and Coleraine. Ordinary iron and chromic iron are also found in large quantities. It is safe to say that if but a fraction of the money that is put into the mineral provinces of the West was spent within a radius of sixty miles of Sherbrooke, the results would more than justify the investment.

Sherbrooke possesses all the features of a modern up-to-date city, with fine churches, schools, hotels, electric light, gas, street railway, hospitals, libraries, Y.M.C.A., daily and weekly papers, fire and police protection, water and sewer systems, and permission has just been granted to a Steam Heating Co. to instal that most modern method of heating throughout the city.

The City Council is composed of keen, wide-awake business men, who are always ready to offer reasonable inducements to any reliable firm wishing to establish here, and will be glad to hear from any firm who may contemplate locating in Canada.

The financial needs of the community are well looked after by the Eastern Townships Bank, which has its head office and one branch here, also by branches of the Merchants Bank of Canada, La Banque Nationale and La Banque d'Hochelega.

In conclusion, the scenery in and about Sherbrooke with its many lakes, rivers, hills and valleys cannot be surpassed, and it well deserves its name as "The Garden of the Province of Quebec."



SHERBROOKE FAIR, the greatest annual public exhibition of the products and progress of this part of the country, is this year given by the Eastern Townships Agricultural Association for the 23rd time. Since the establishment of the association by the enterprise, and harmonious effort of the principal public men and farmers from all portions of the Townships in 1885, the record of the organization has been one of steady advance. This year the fair, which is generally known as the "Great Eastern Exhibition," becomes the "Dominion Exhibition," having been granted the Dominion appropriation of \$50,000 and the Provincial grant of \$5,000 in addition to its annual grant of \$3,000 from the Provincial Government, and \$2,000 from the City of Sherbrooke.

These fairs have grown in fame until the first weeks in September, when they are held, have without further effort been made "old-home weeks" for thousands of Canadians now living in the United States, while they are recognized holidays for scores of thousands in Canada and the Provinces. The attendance has reached from 18,000 to 25,000 a day.

The association was founded in 1884, and was incorporated in 1885. The stock was taken by representative farmers and business men all over the Eastern Townships, and is still so held. The Association has 65 acres of ground at East Sherbrooke, on which—with the many well-designed buildings—more than \$75,000 has already been expended.

Many new buildings have been added to the plant, and most of the old ones have been enlarged or rebuilt. The grand stand, alongside the half-mile track, has been enlarged and now seats comfortably 8500 people. The track itself has been entirely resurfaced, and is faster than ever before, ranking well among the crack tracks of the East. The entrance has been entirely renovated, and a new gate has been built, with a drive-way up through the new land which was taken this spring.

A new dairy products building has been erected, 125 by 50 feet, with rear wing 25 by 40 and a front wing 12 by 40. The accommodation for poultry has been doubled. Handsome cattle sheds have been built, and now furnish accommodation for 1000 head.

The sheep and swine sheds come next, and furthest over are the horse sheds, in a regular, compact village. In all, the arrangements are such that the stock can easily be seen, and this with entire comfort to the most daintily-shod lady.

Three fire stations have been installed, affording ample protection, as they are well scattered about the grounds.

The old dining hall has been converted into a transportation building, for the exhibition of wheeled vehicles of all sorts. A number of smaller dining rooms have been erected with the expectation that the caterers can thus render better service.

A new arts building, in the lower story of which are shown the exhibits of the ladies' department, will also contain the government fisheries exhibit.

The "Midway," whose amusing barkers and cheap shows have come to be so prominent a feature of modern cattle shows, has been moved out into the broader space on the edge of the road at the north end of the grand stand.

The fair will be opened this year by the Minister of Agriculture, Honorable Sidney Fisher of Quebec, who heads the list of patrons. The fair will be visited by the Governor-General of Canada, on Tuesday of the second week.

The President of the Association is Mr. Alex. Ames, and the Honorary President is Dr. P. Pelletier, M.L.A., Mr. C. A. French is the Vice-President and Chairman of the Executive Committee, and Mr. W. M. Tomlinson, Secretary and Treasurer, is the person who has handled the multifarious details of preparation.

The program is the best ever given at Sherbrooke, and is quite the equal of any offered in Canada this year. The entry lists have filled so well that every foot of accommodation for exhibits of horses and cattle, of sheep, swine and poultry, of flowers and plants, of farm machinery and farm products, will be needed.

The four stake events promise good sport, and the class races will have some big fields. Horses are entered from as far South as Fall River, Mass., and marks are fairly sure to go. There are prizes in profusion and the Sherbrooke Fair racing is certain to be contested more fiercely than any races on the International circuit this year.

The Entertainment Committee has provided a great list of vaudeville attractions which are listed in the formal program at the end of this booklet.



SHERBROOKE, LOOKING FROM GENERAL HOSPITAL



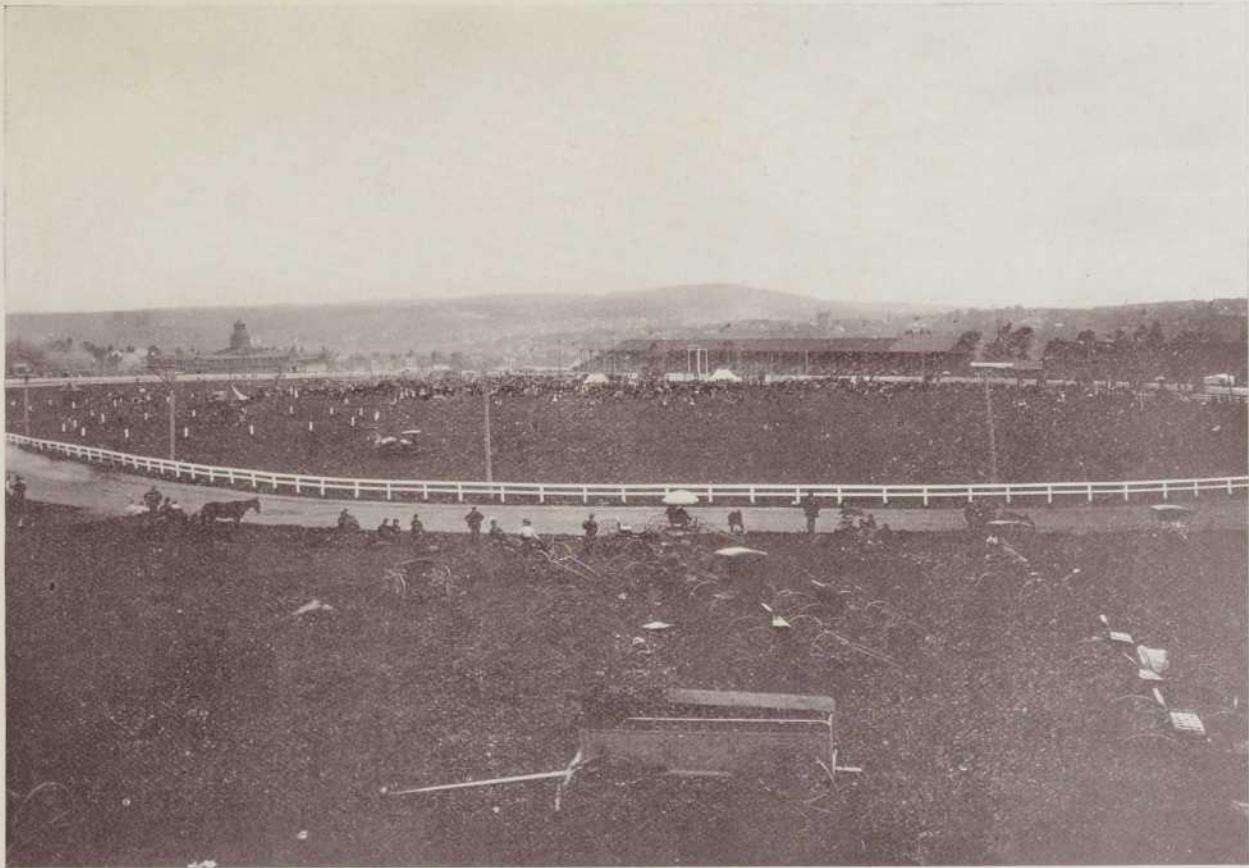

GENERAL VIEW OF THE FAIR GROUNDS





DUFFERIN AVENUE, EASTERN TOWNSHIPS BANK AND POST OFFICE





A PICTURESQUE SPOT ON THE ST. FRANCIS RIVER

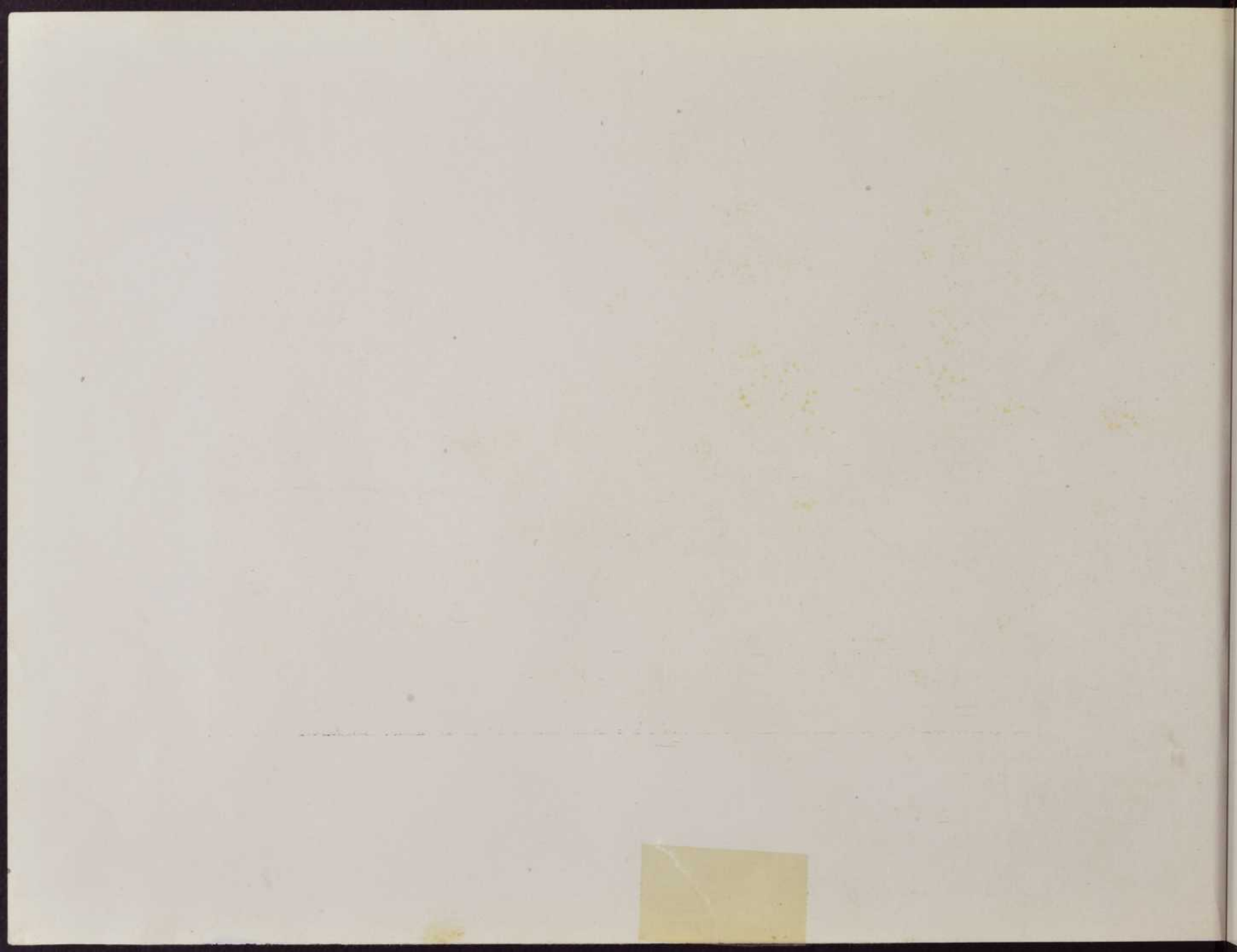



THE MAGOG RIVER—A GREAT SOURCE OF POWER



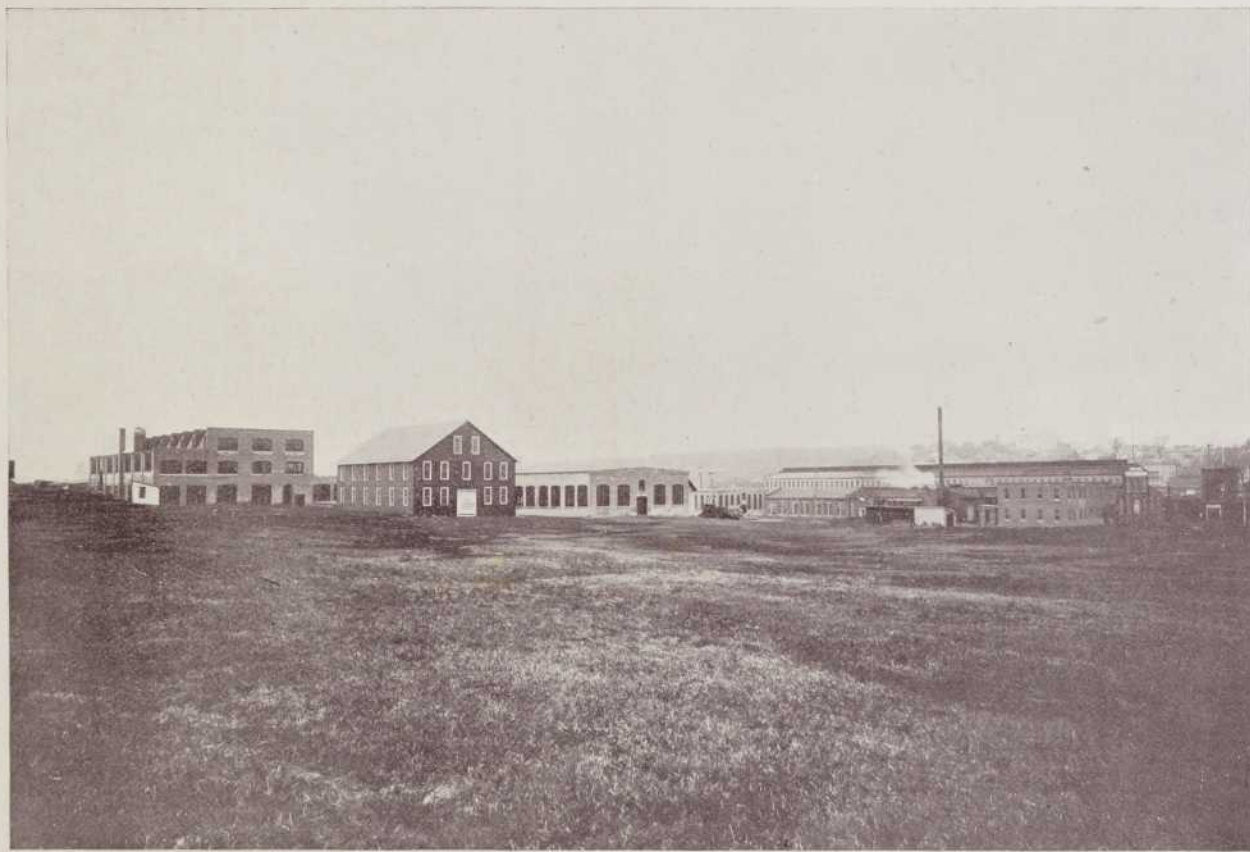

WORKS OF CANADIAN RAND CO.



SPORTS IN
SHERBROOKE



THE GUN CLUB



THE GOLF CLUB



Y.M.C.A. BOATING CLUB REGATTA

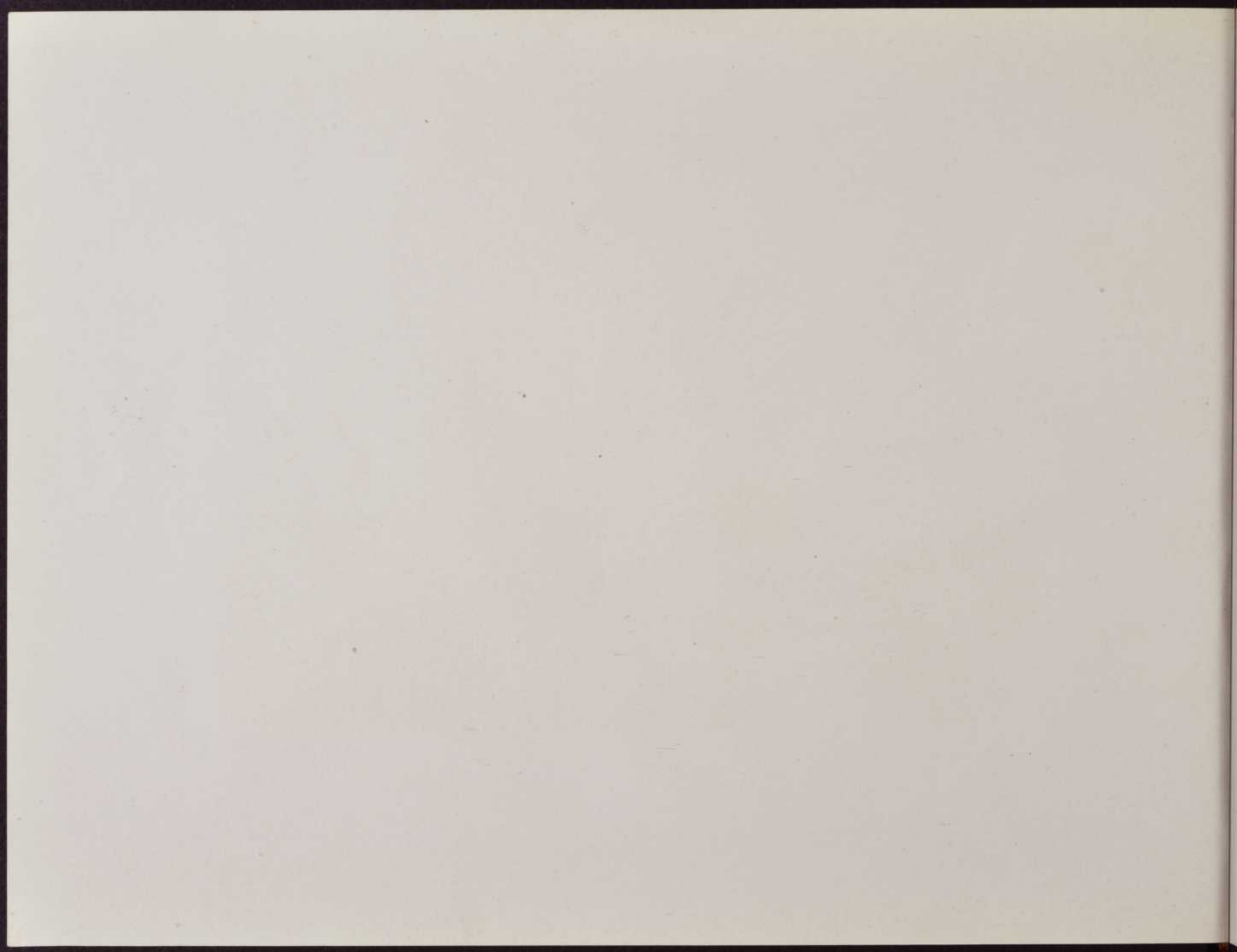



COURT HOUSE AND STRATHCONA SQUARE

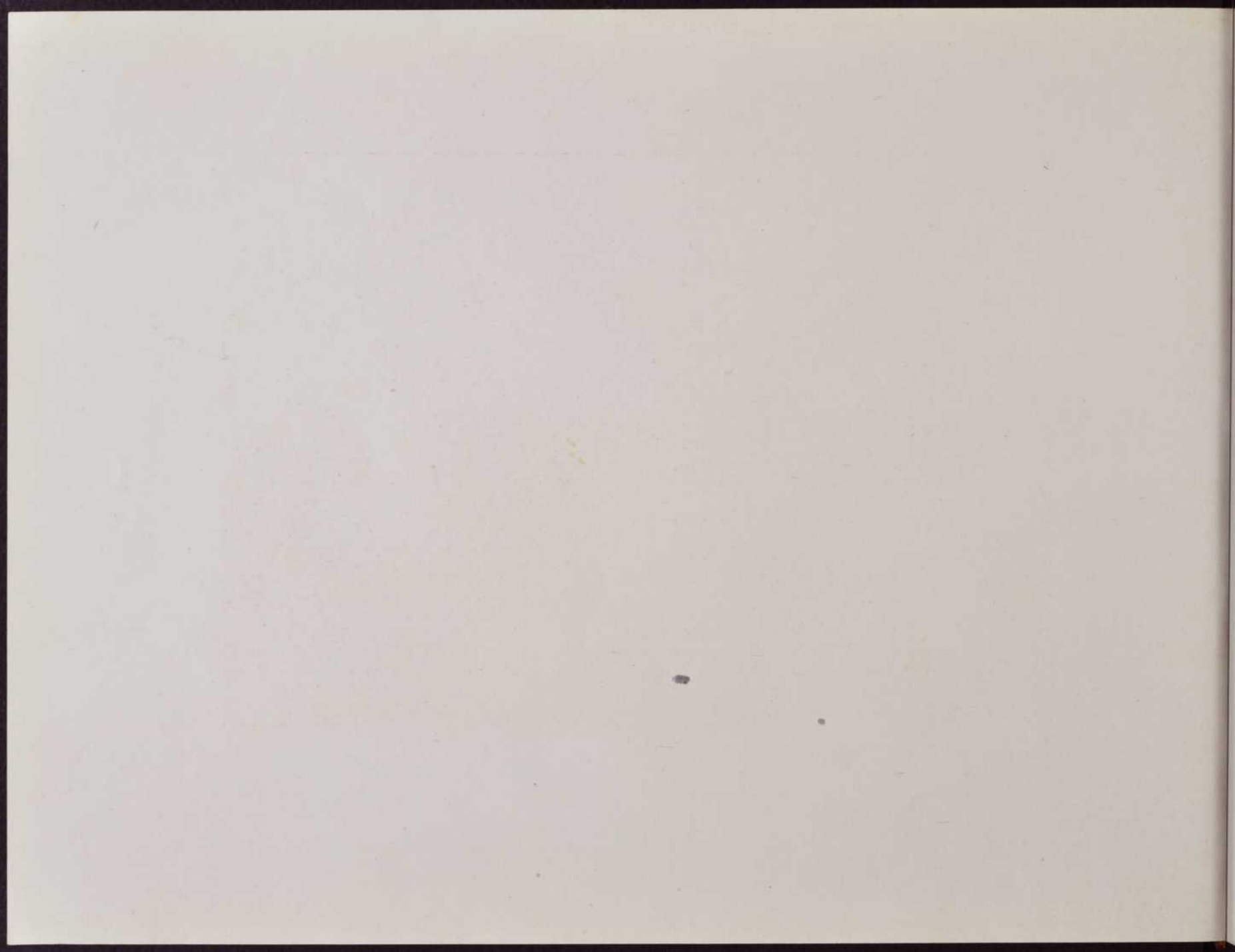



ON THE MIDWAY

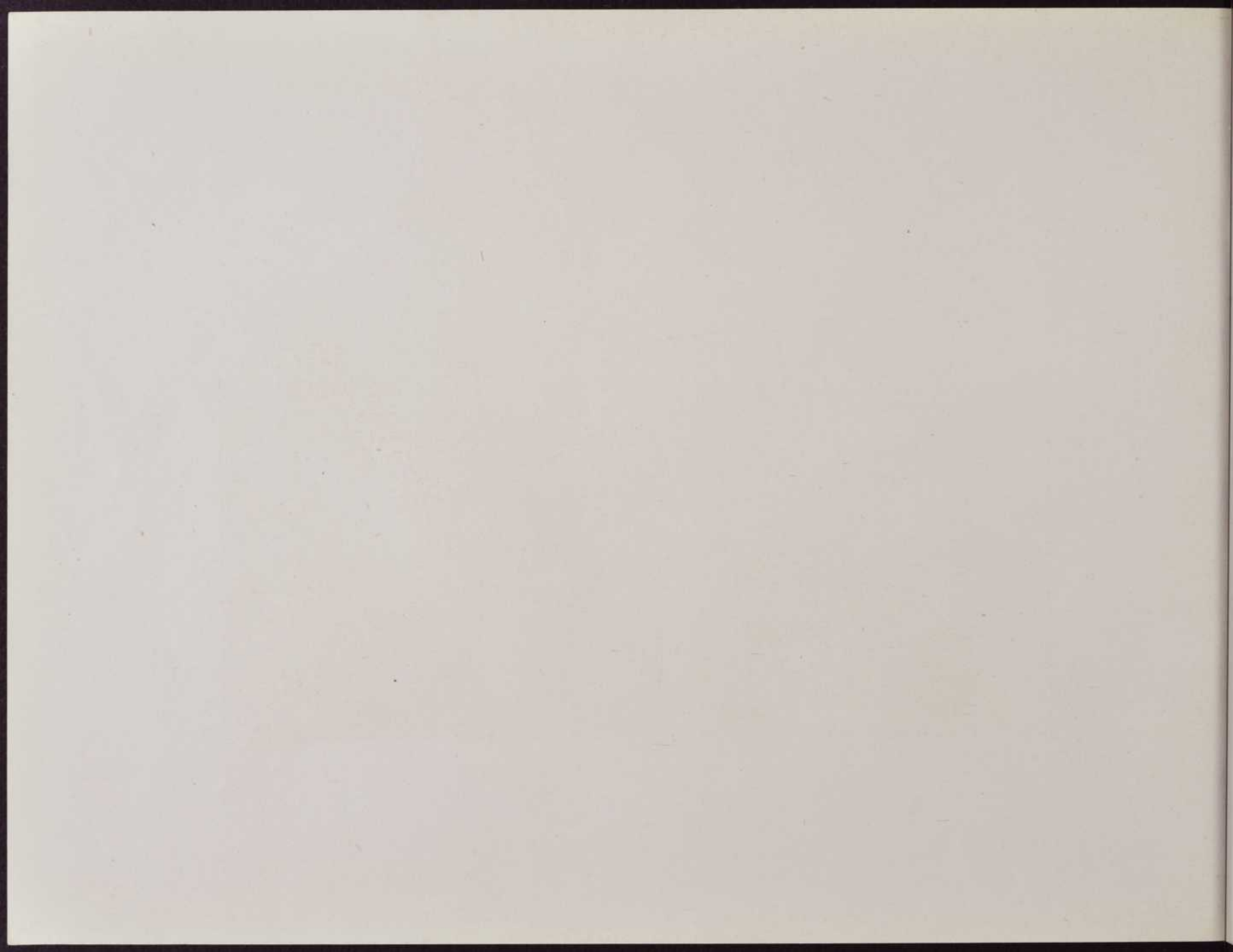



ROMAN CATHOLIC CATHEDRAL

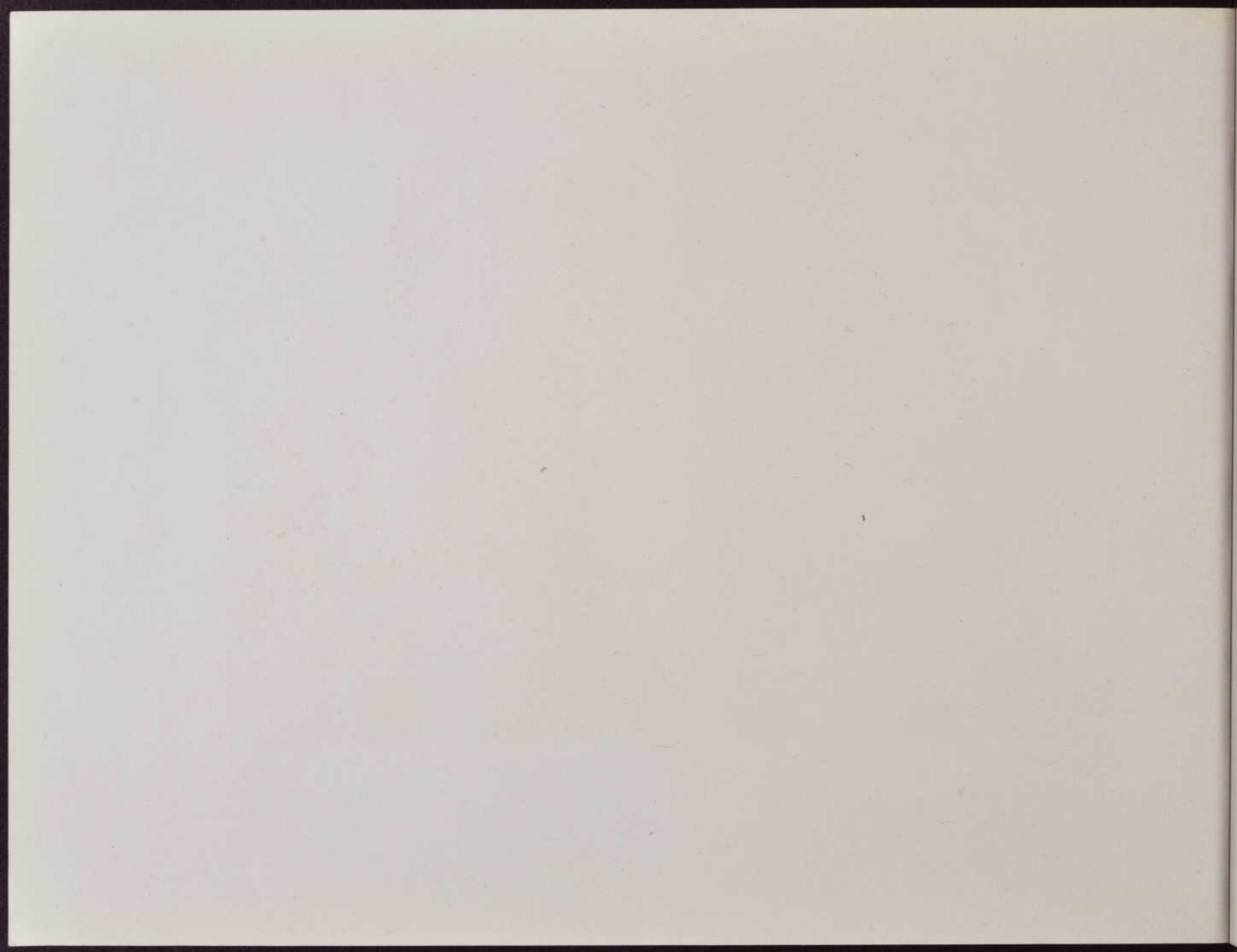



ST. CHARLES COLLEGE

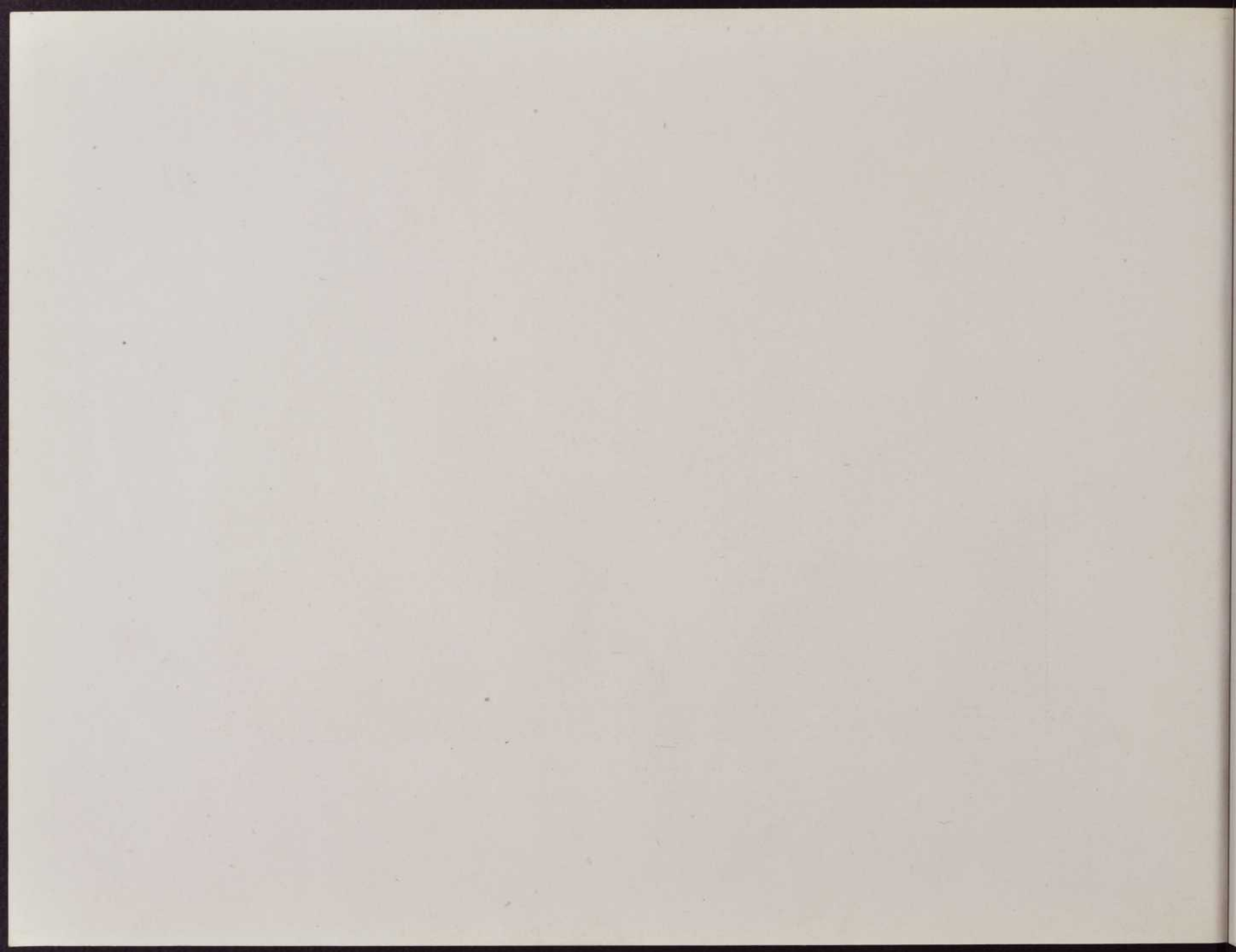

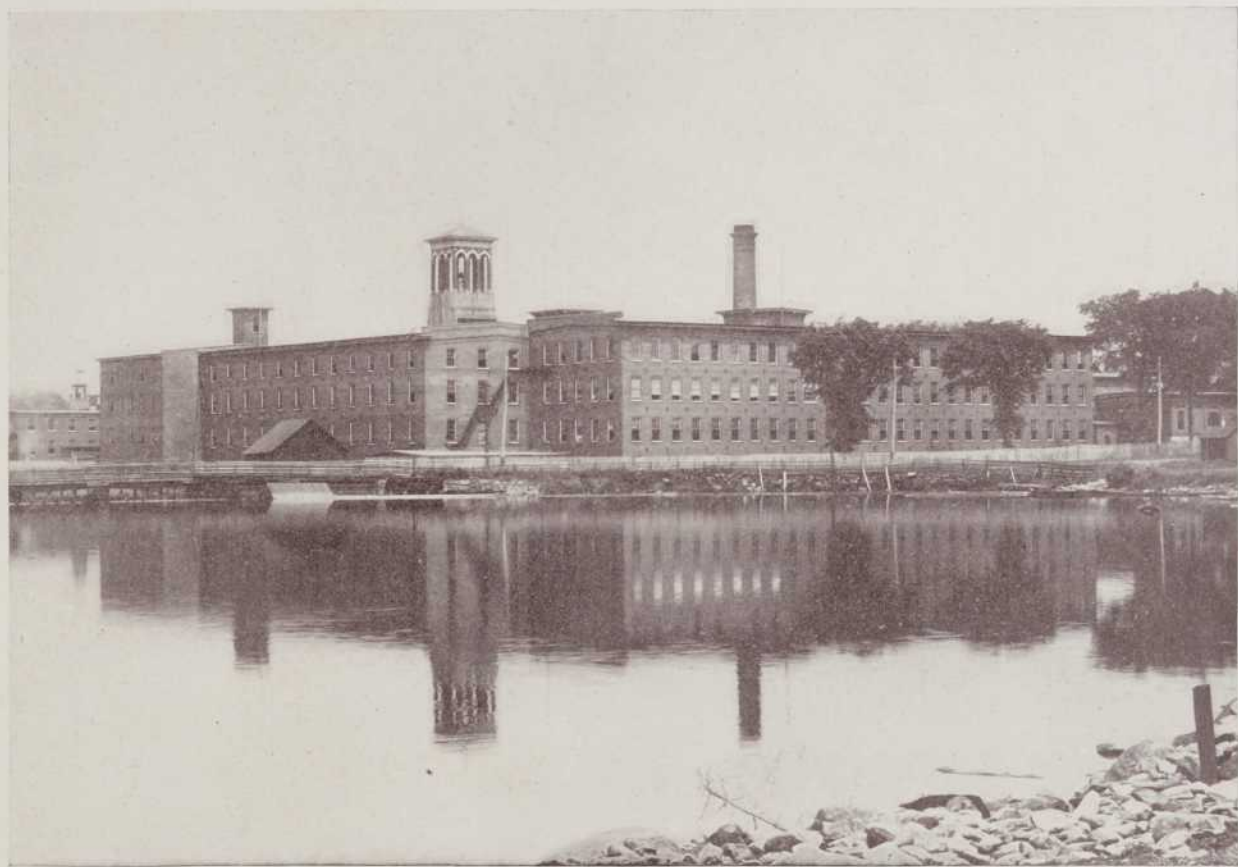

WORKS OF PATON MANUFACTURING COMPANY

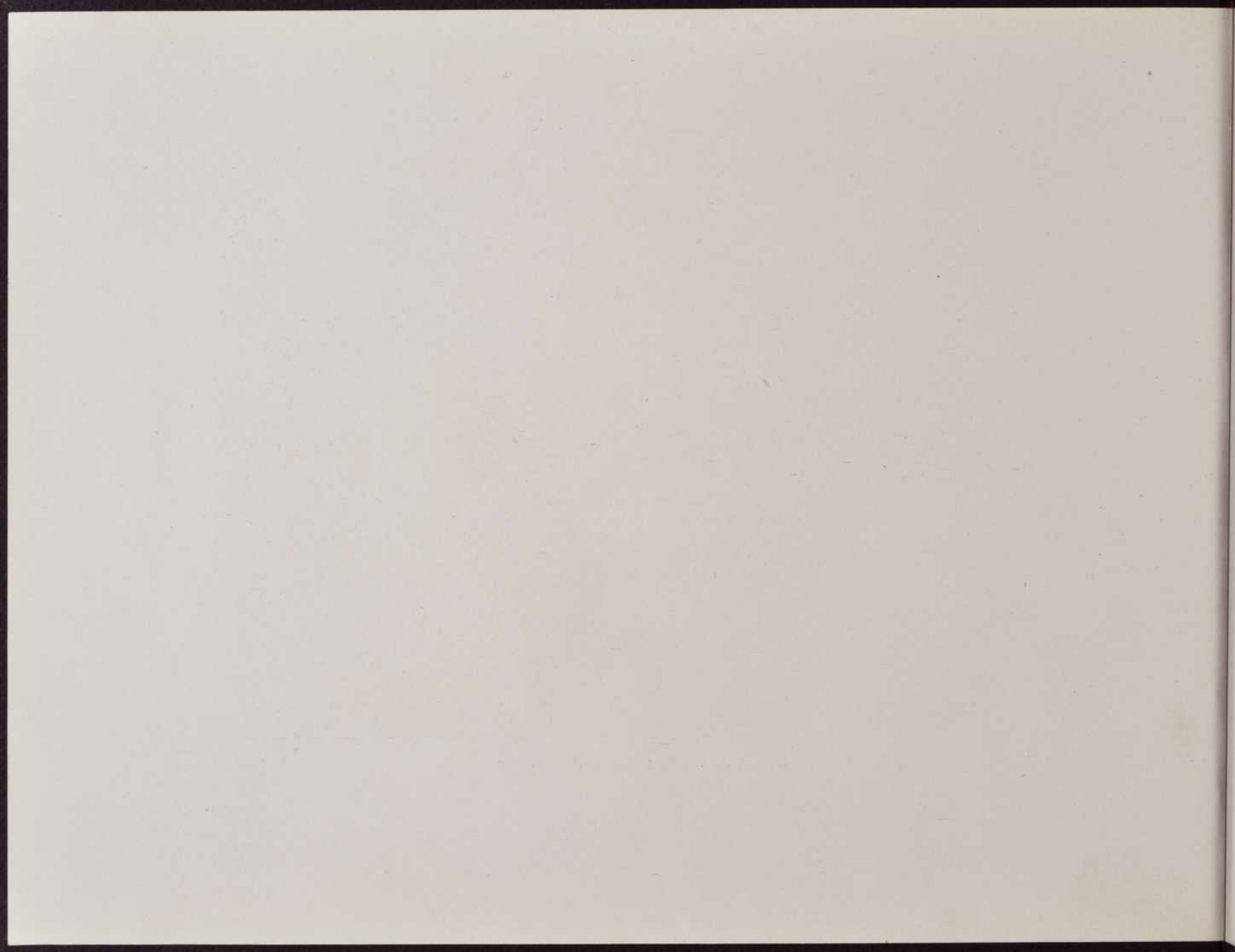

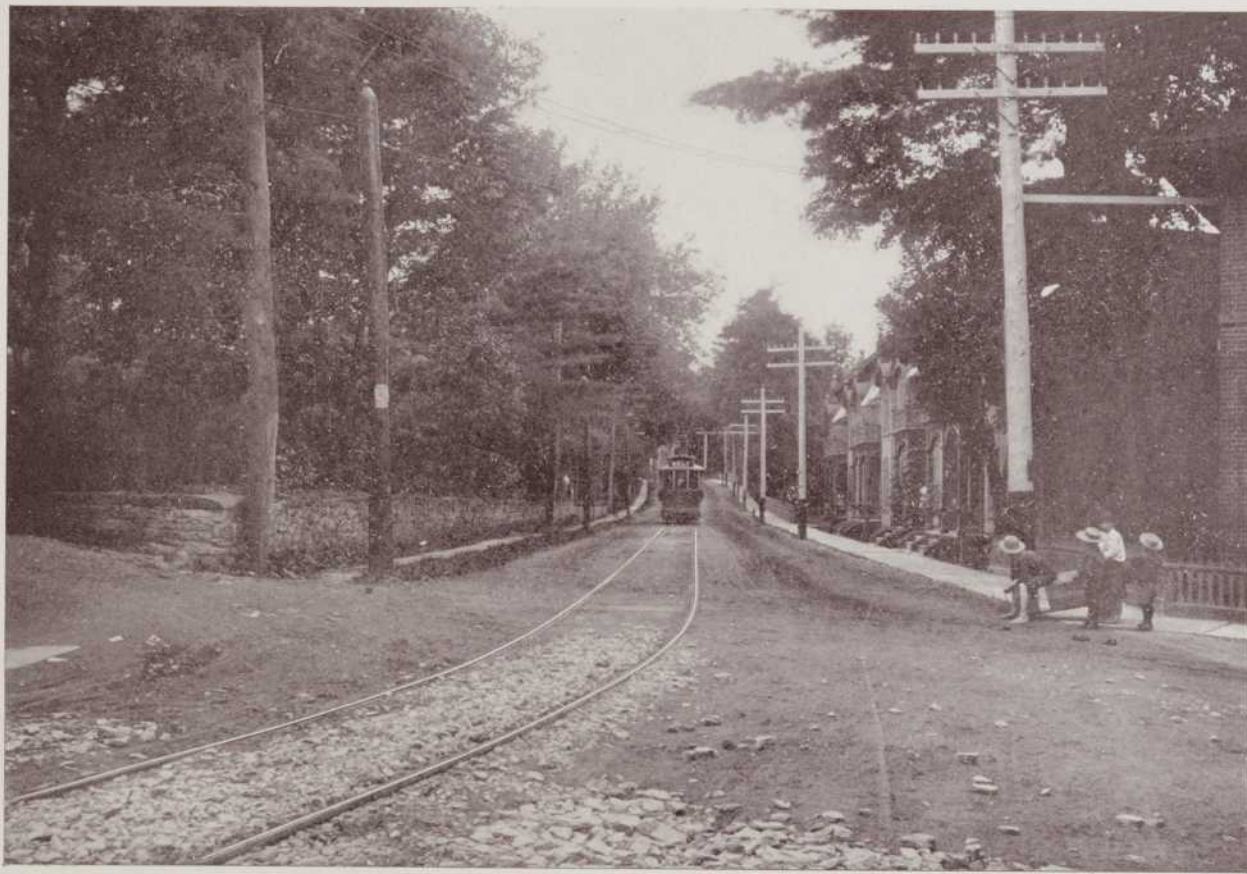

MELBOURNE STREET

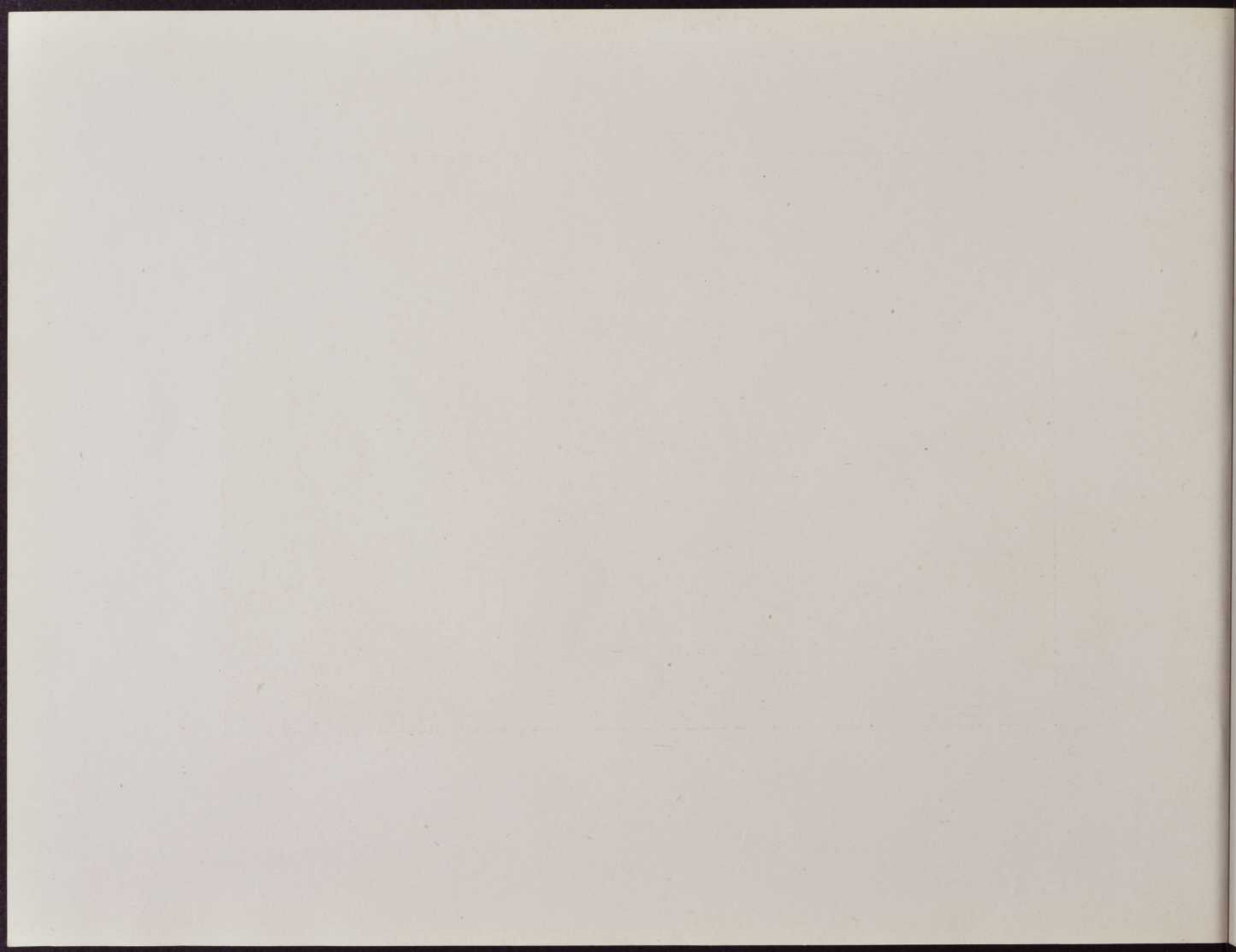



No. 1 FIRE STATION AND EQUIPMENT

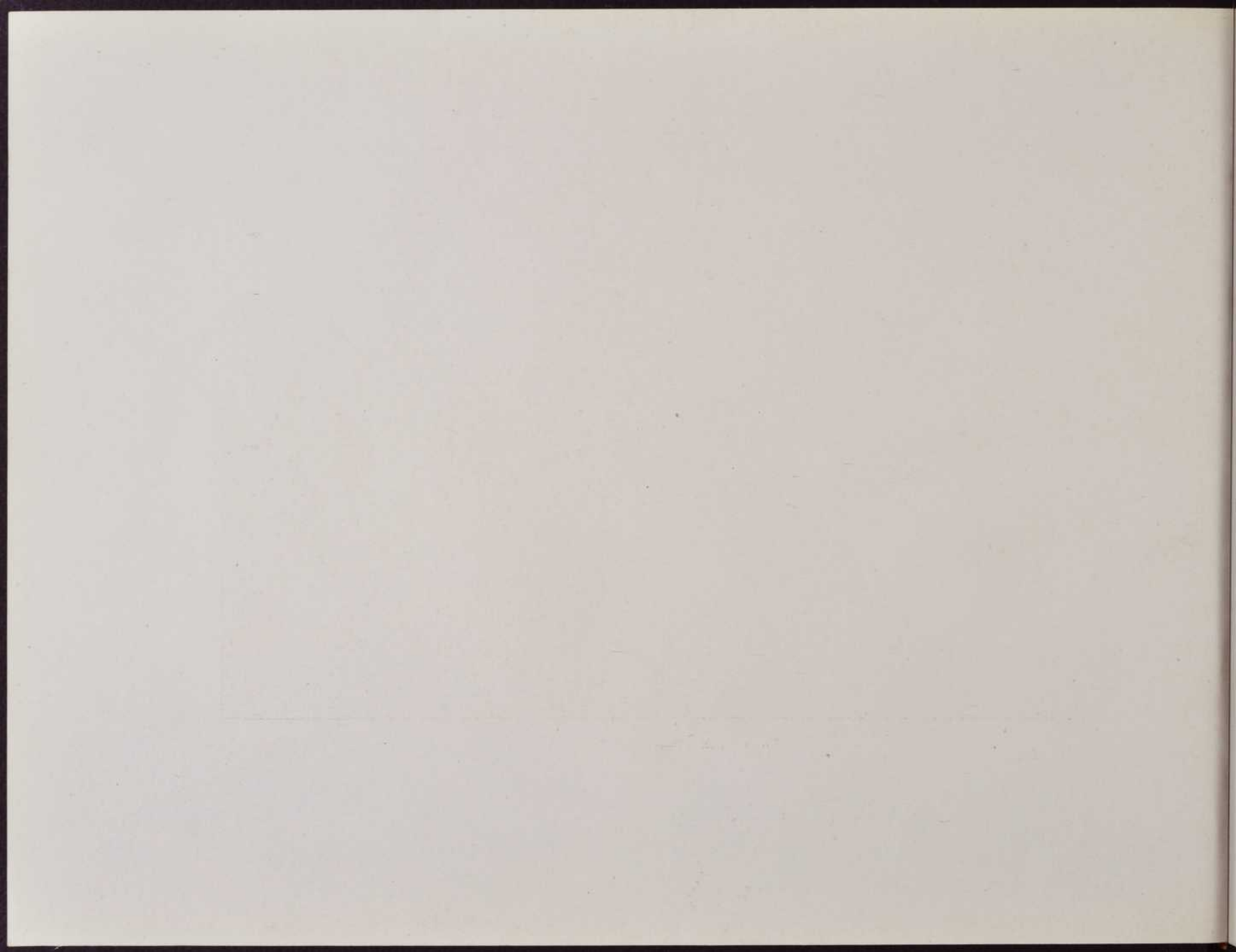

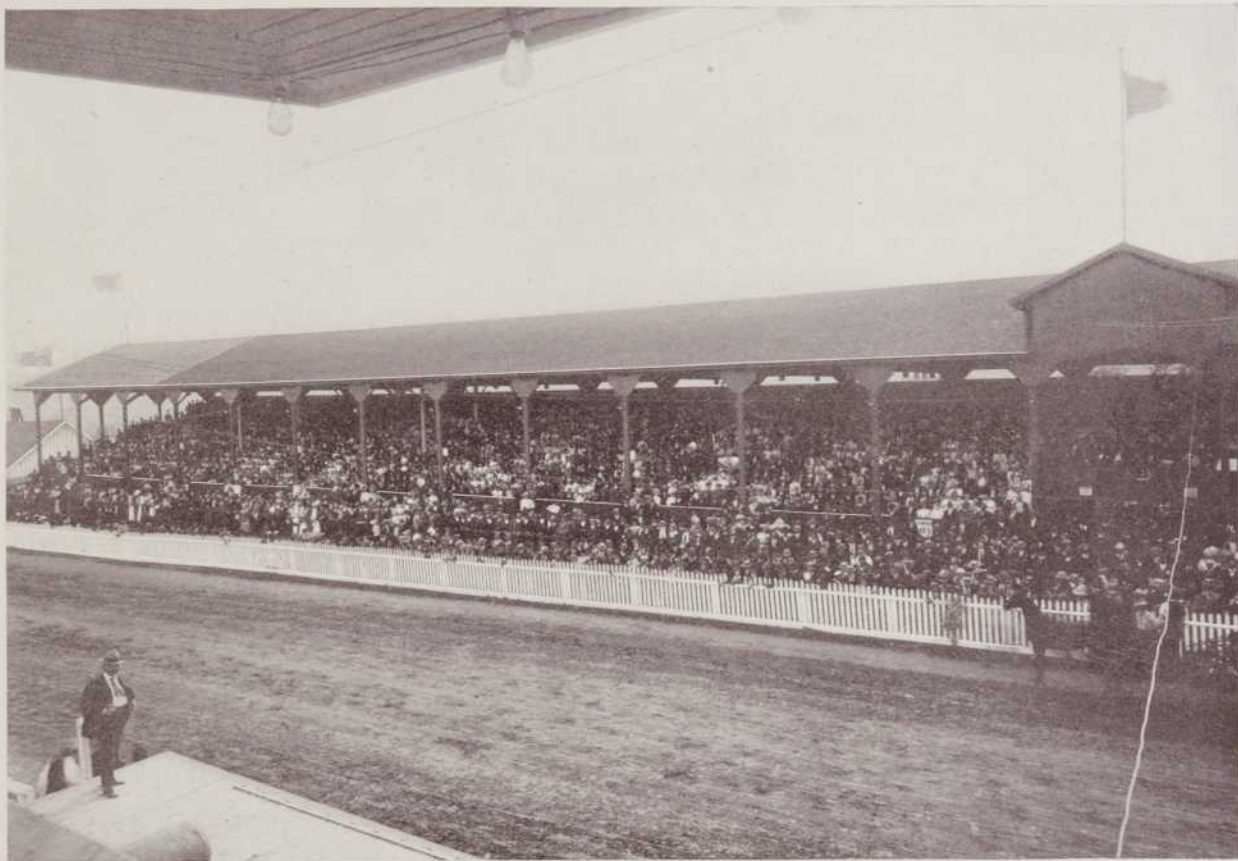

CROWD ON SOUTH END OF GRAND STAND

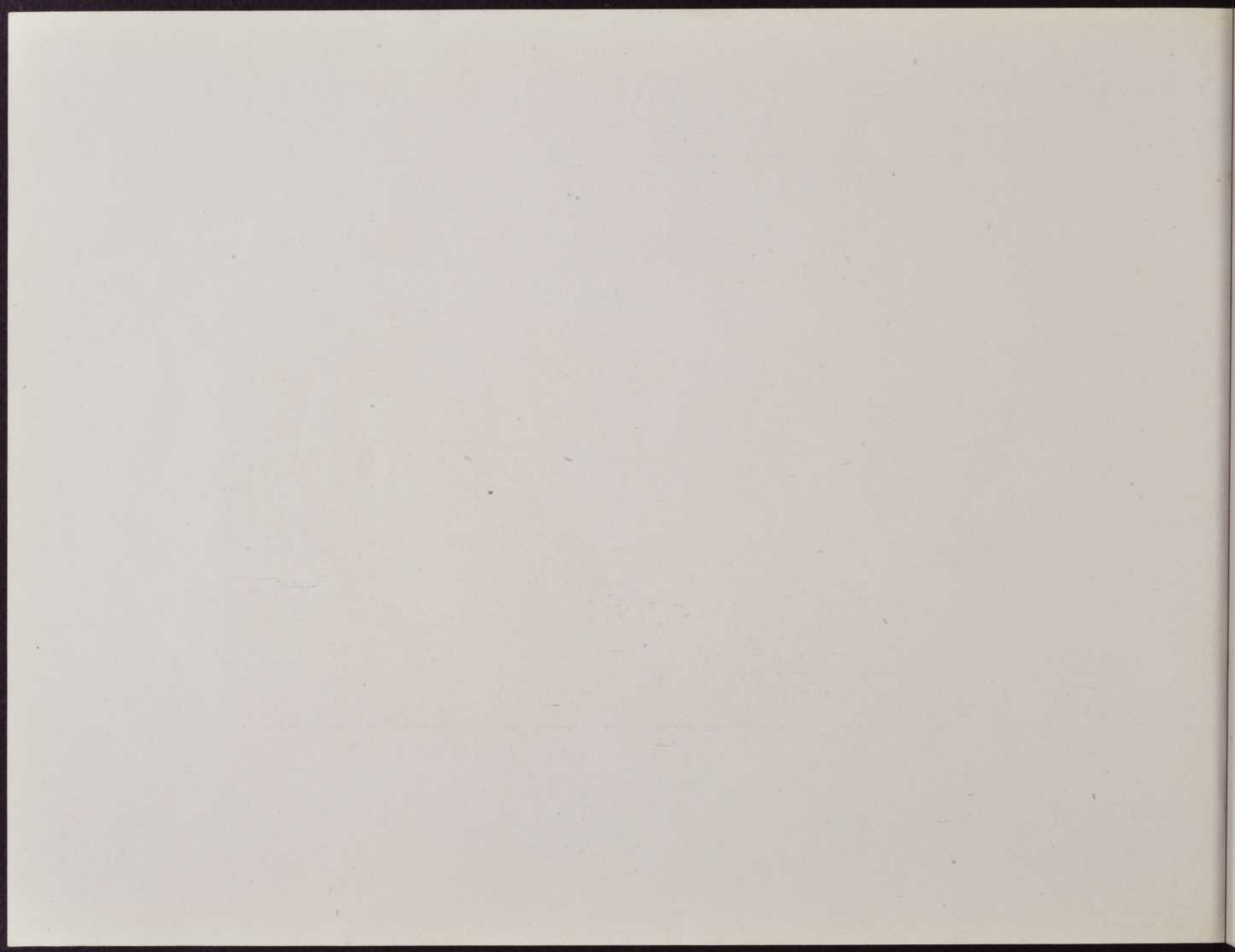



NORTH END OF WELLINGTON STREET

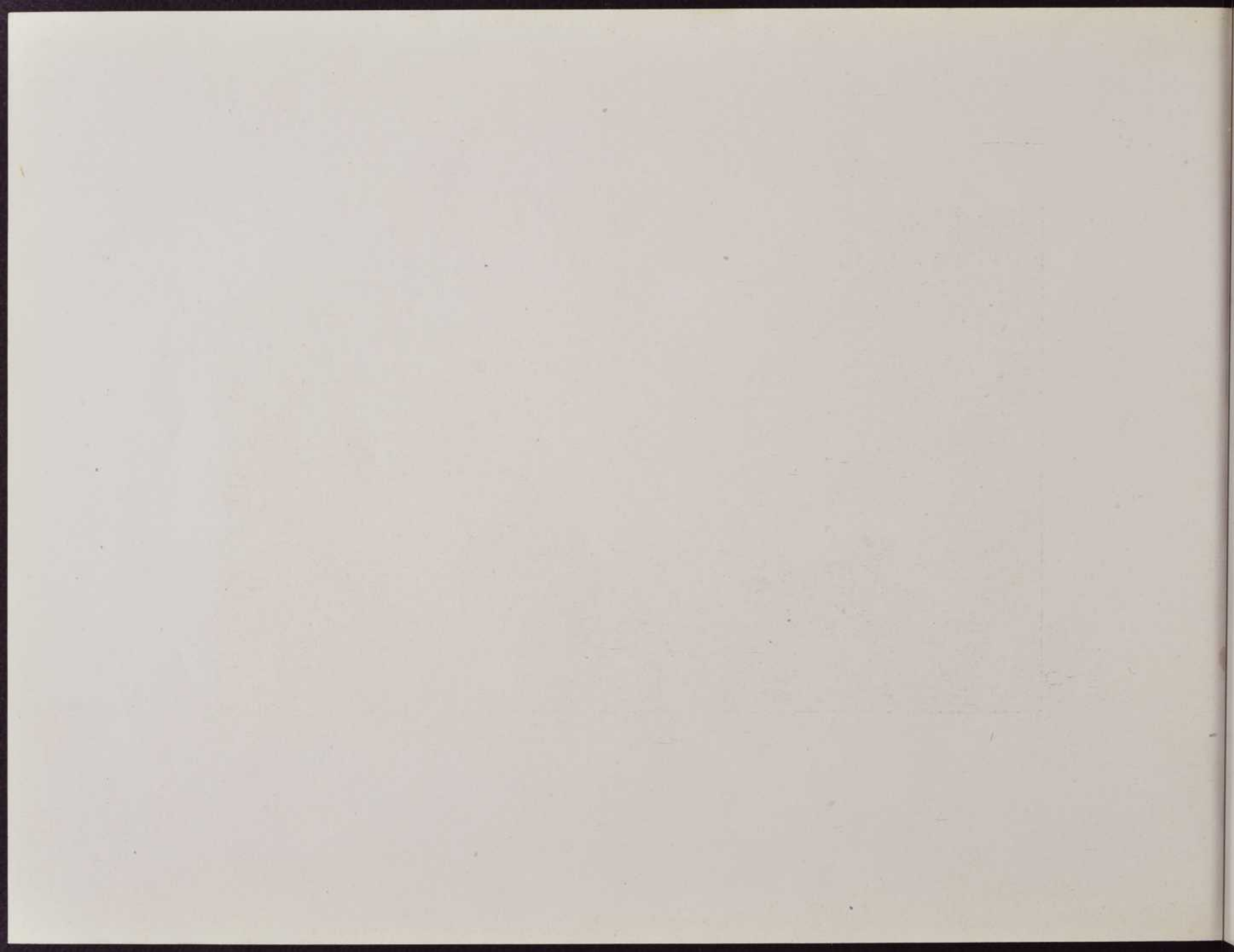



MAGOG RIVER. WATER POWER AT PATON WOOLLEN MILLS

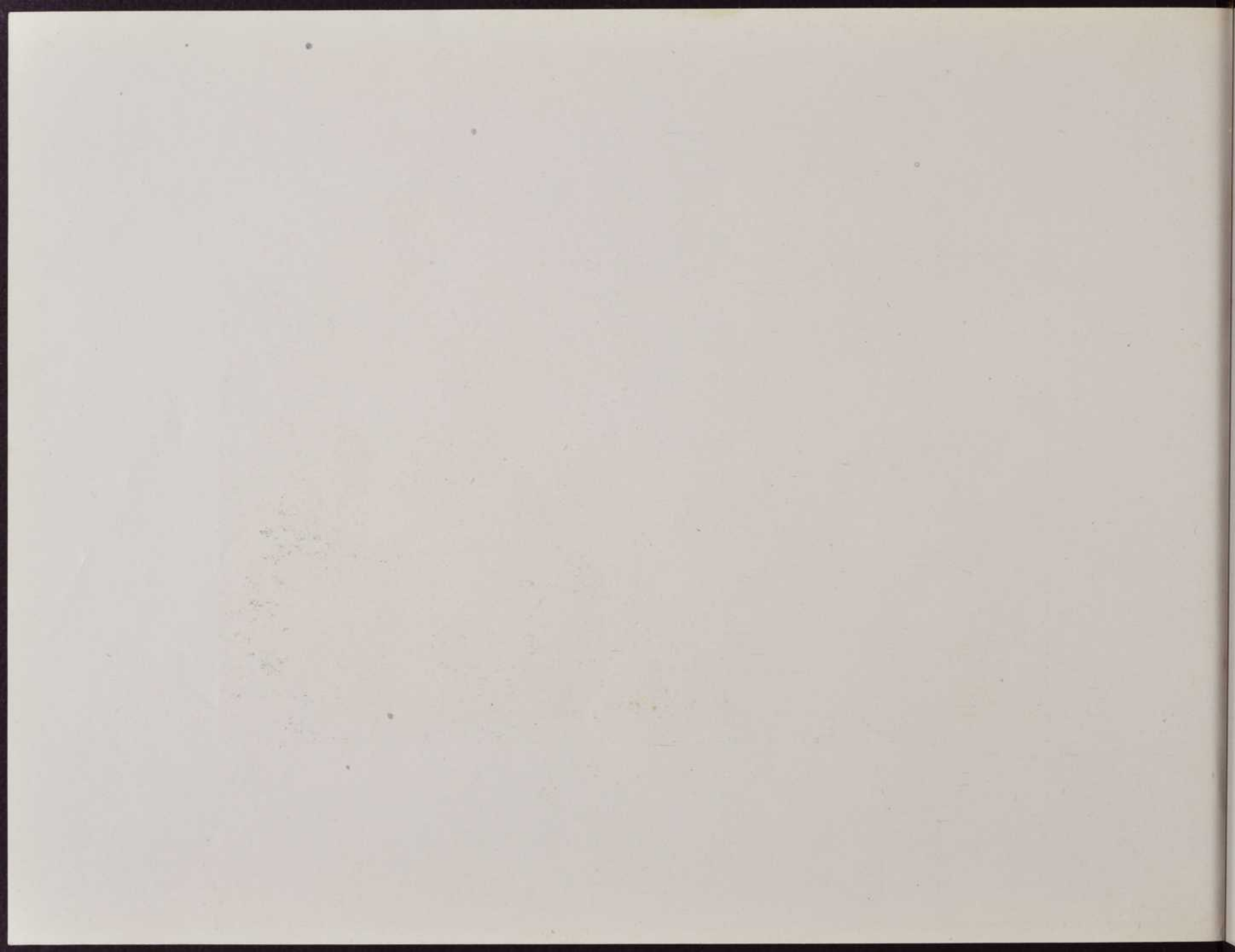



WORKS OF THE JENCKES MACHINE CO.

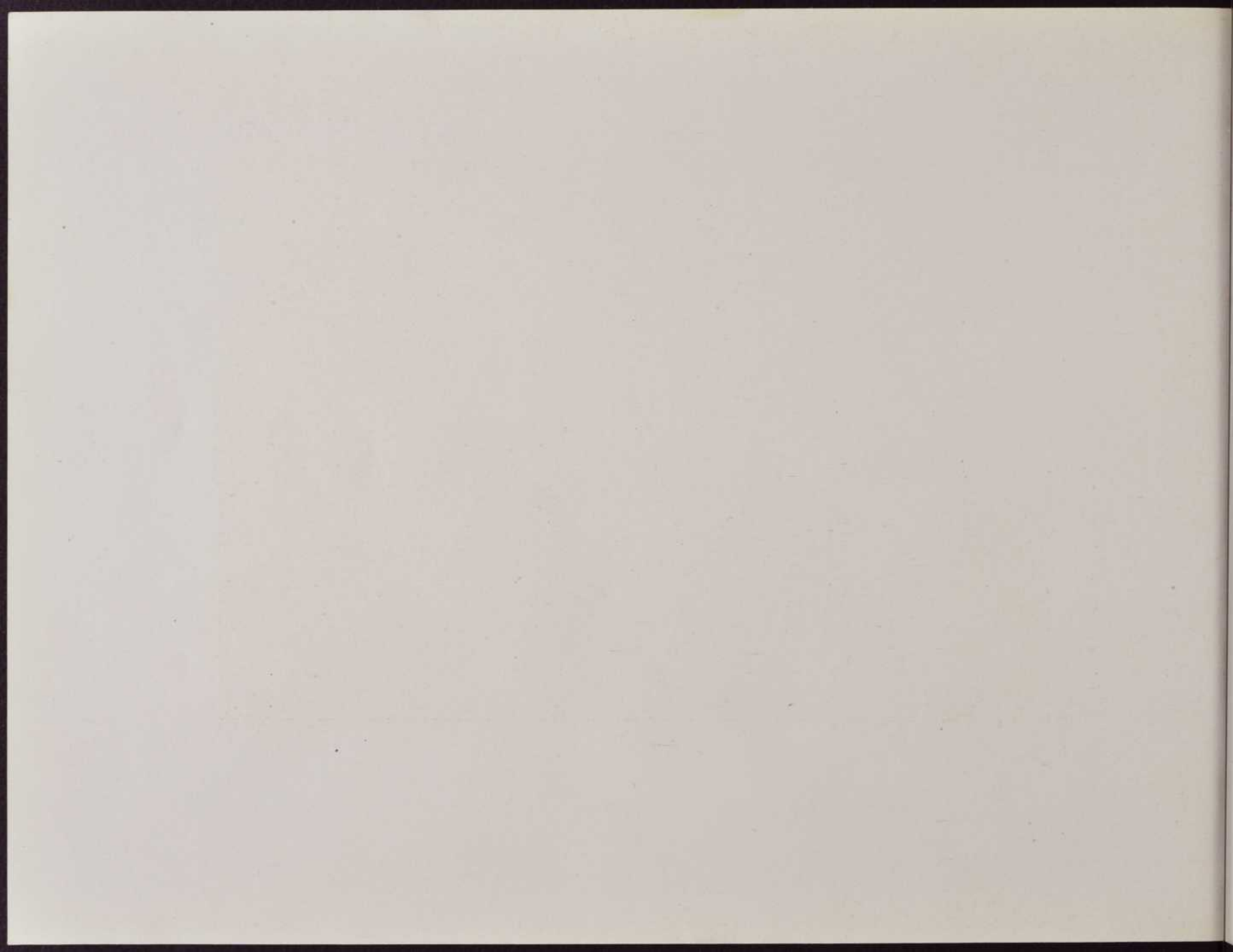

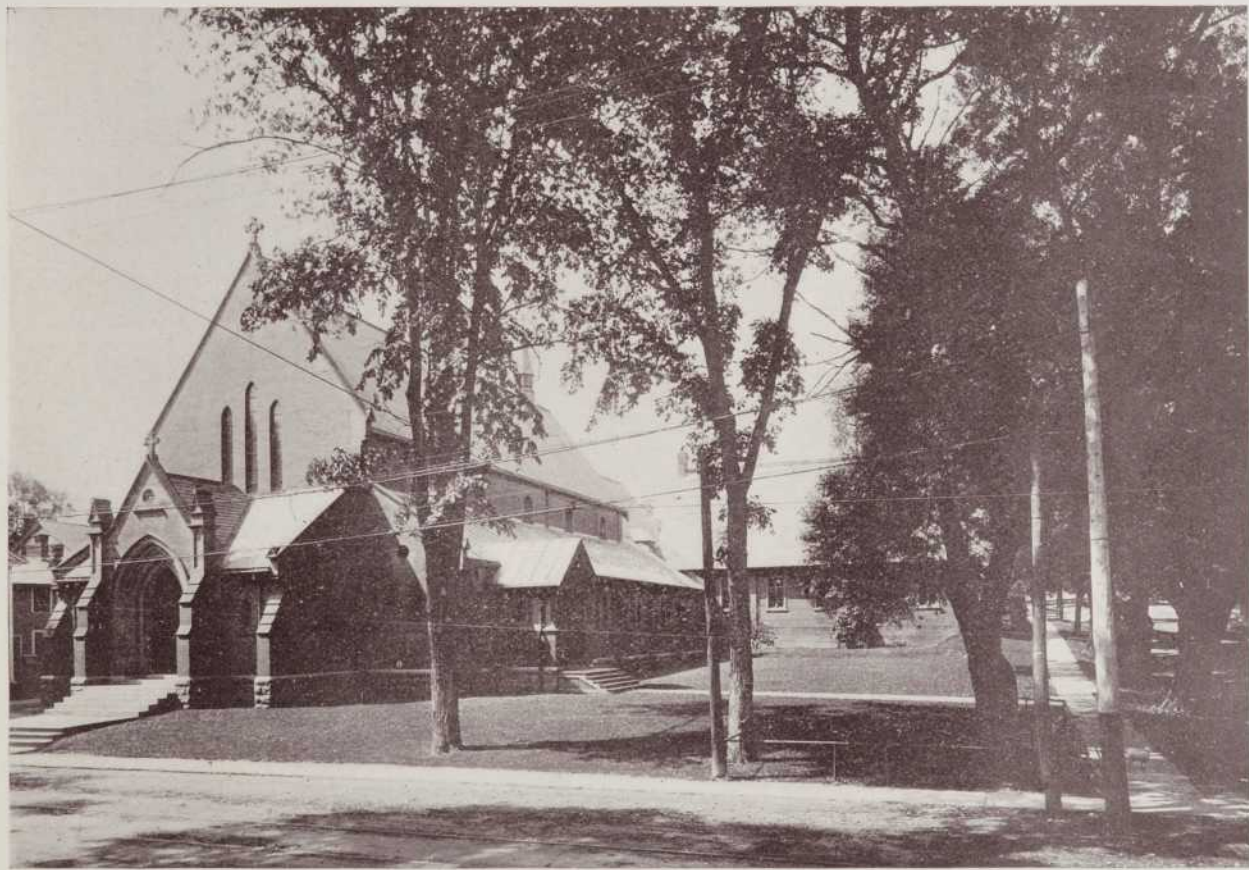

ST. PETER'S CHURCH

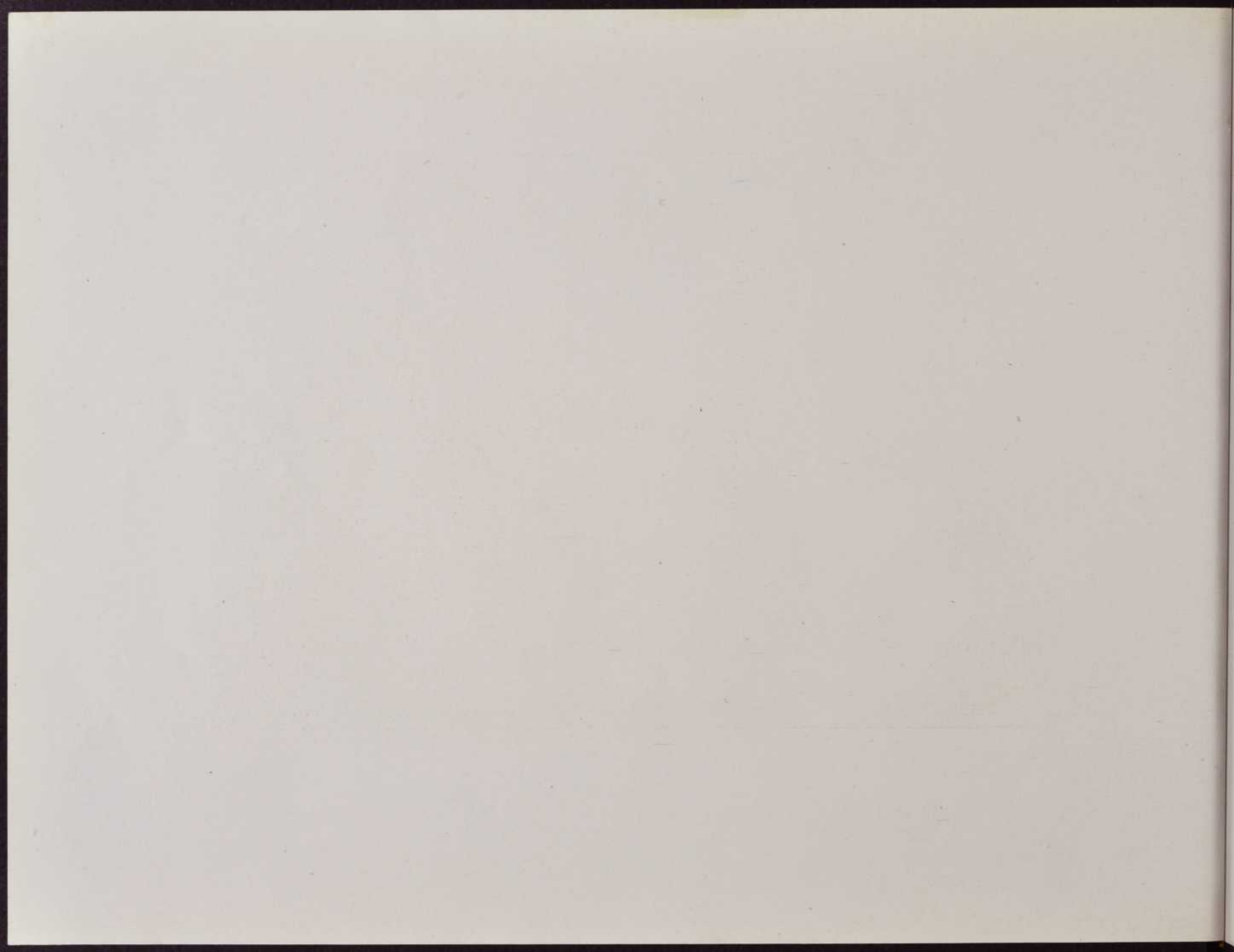

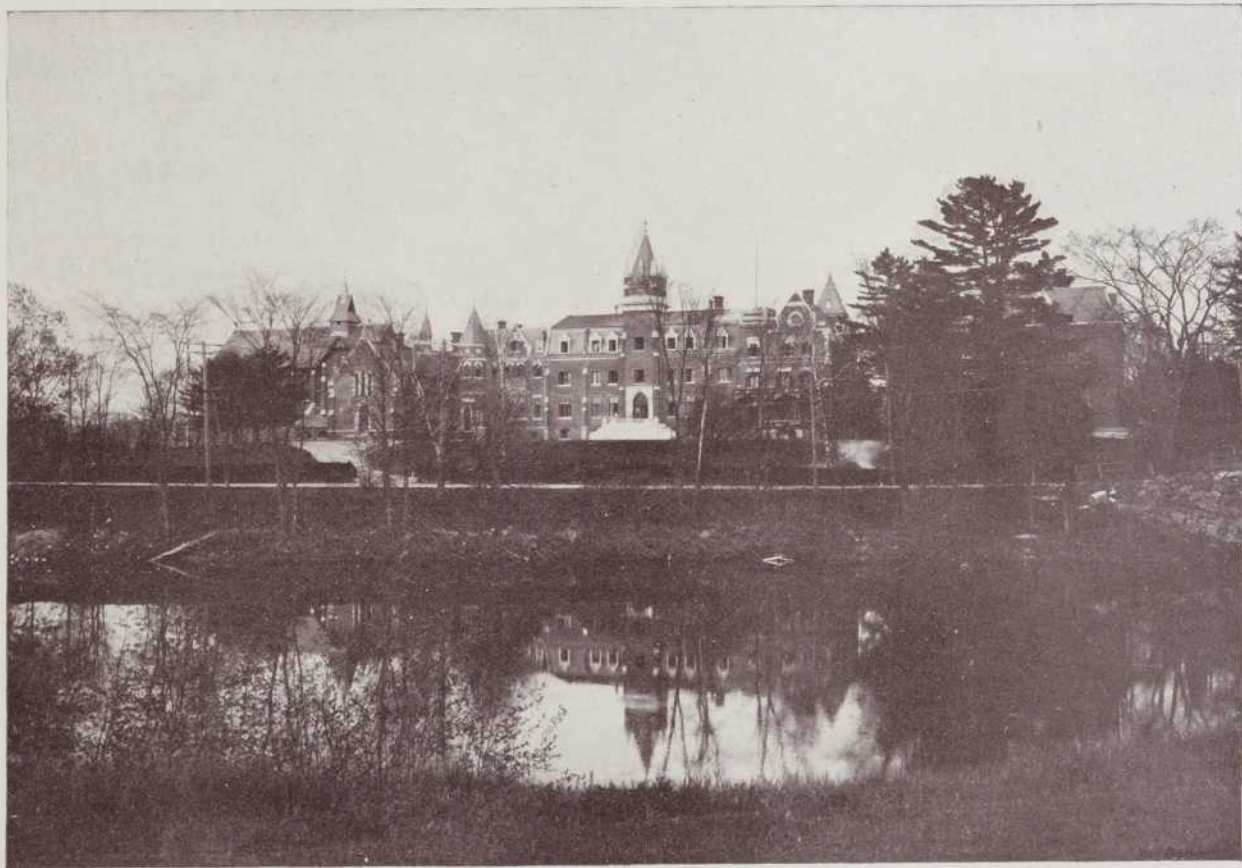

BISHOP'S UNIVERSITY, LENNOXVILLE

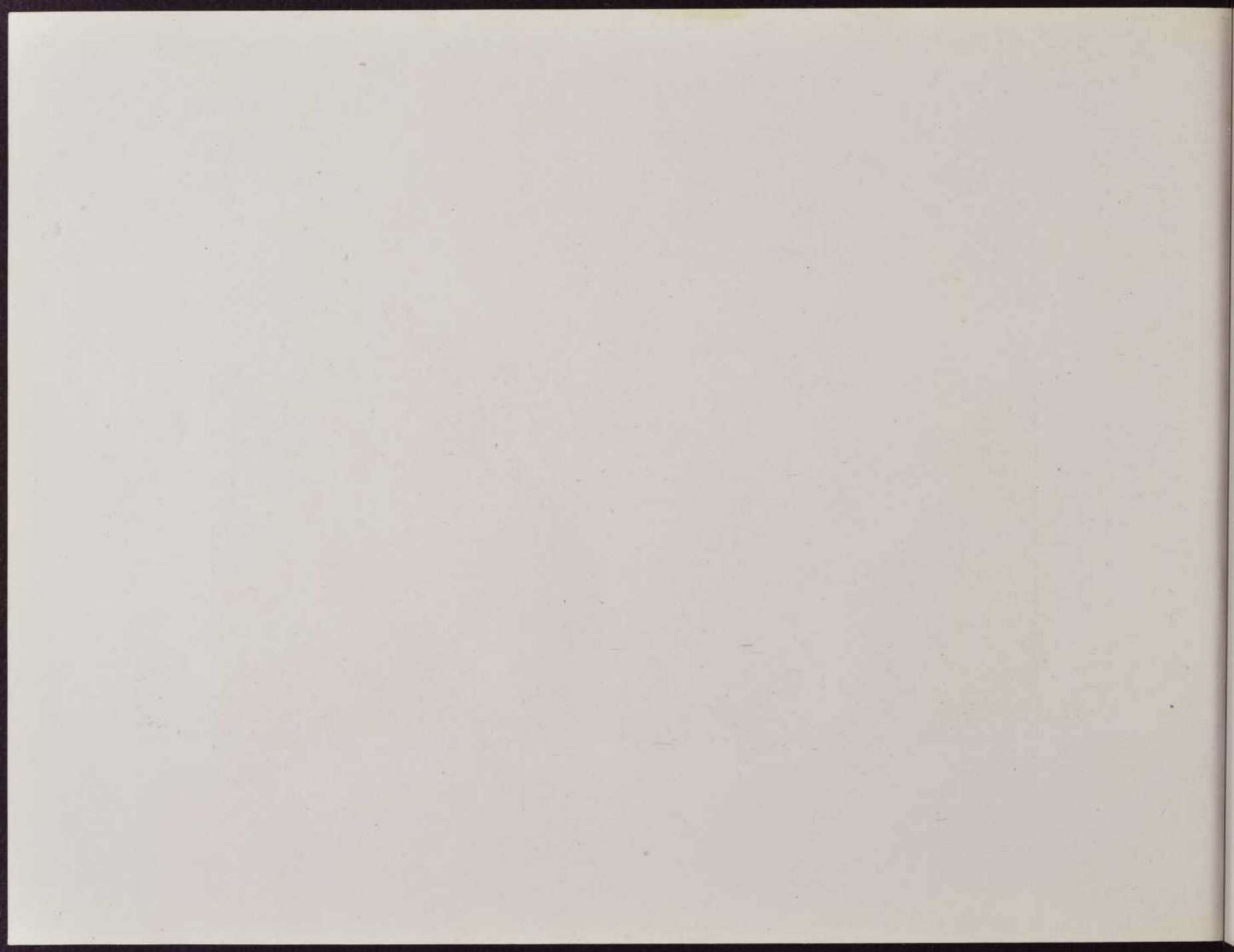



PROTESTANT HOSPITAL AND NURSES' HOME.

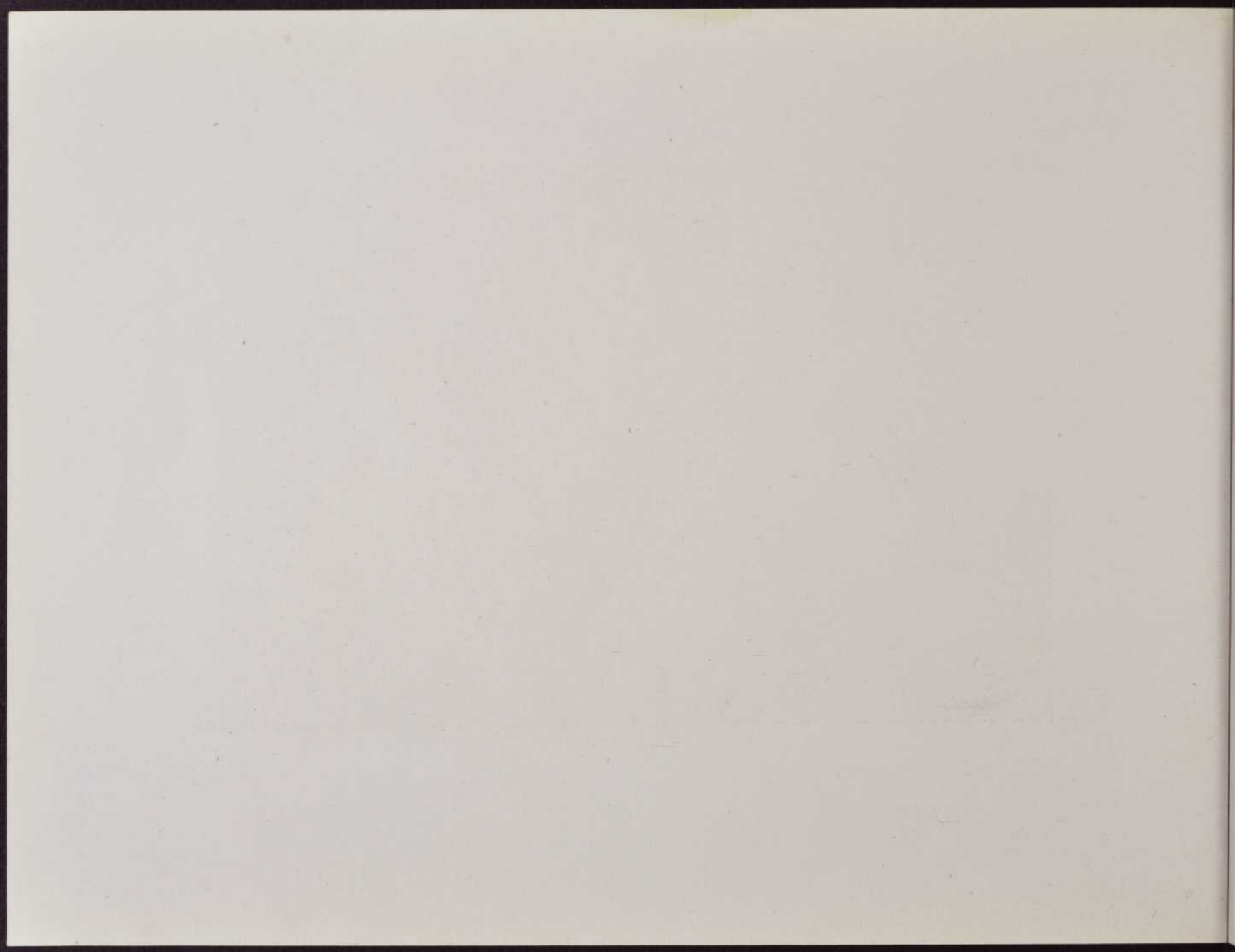



A SHADY WALK IN VICTORIA PARK

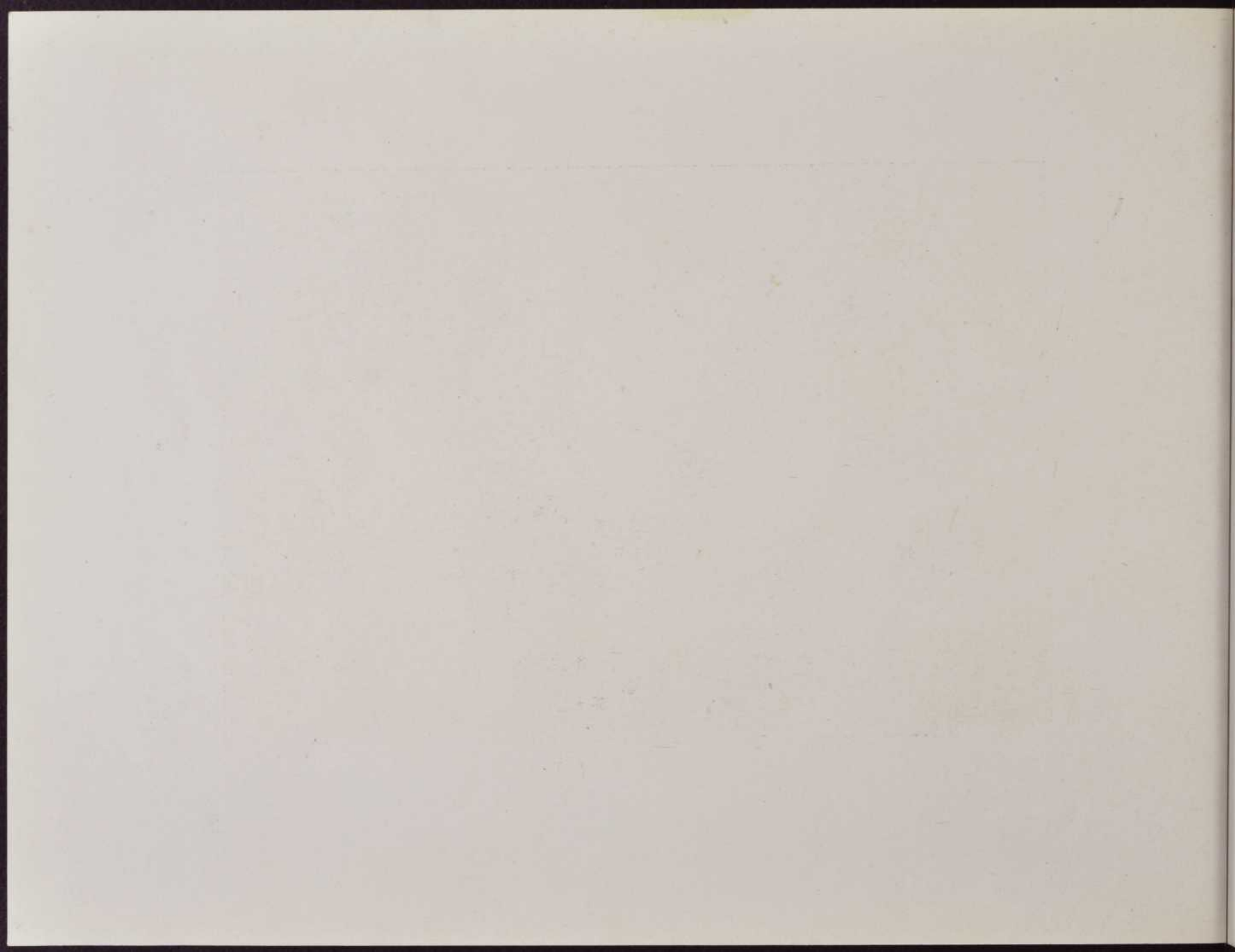



WATCHING THE AIRSHIP

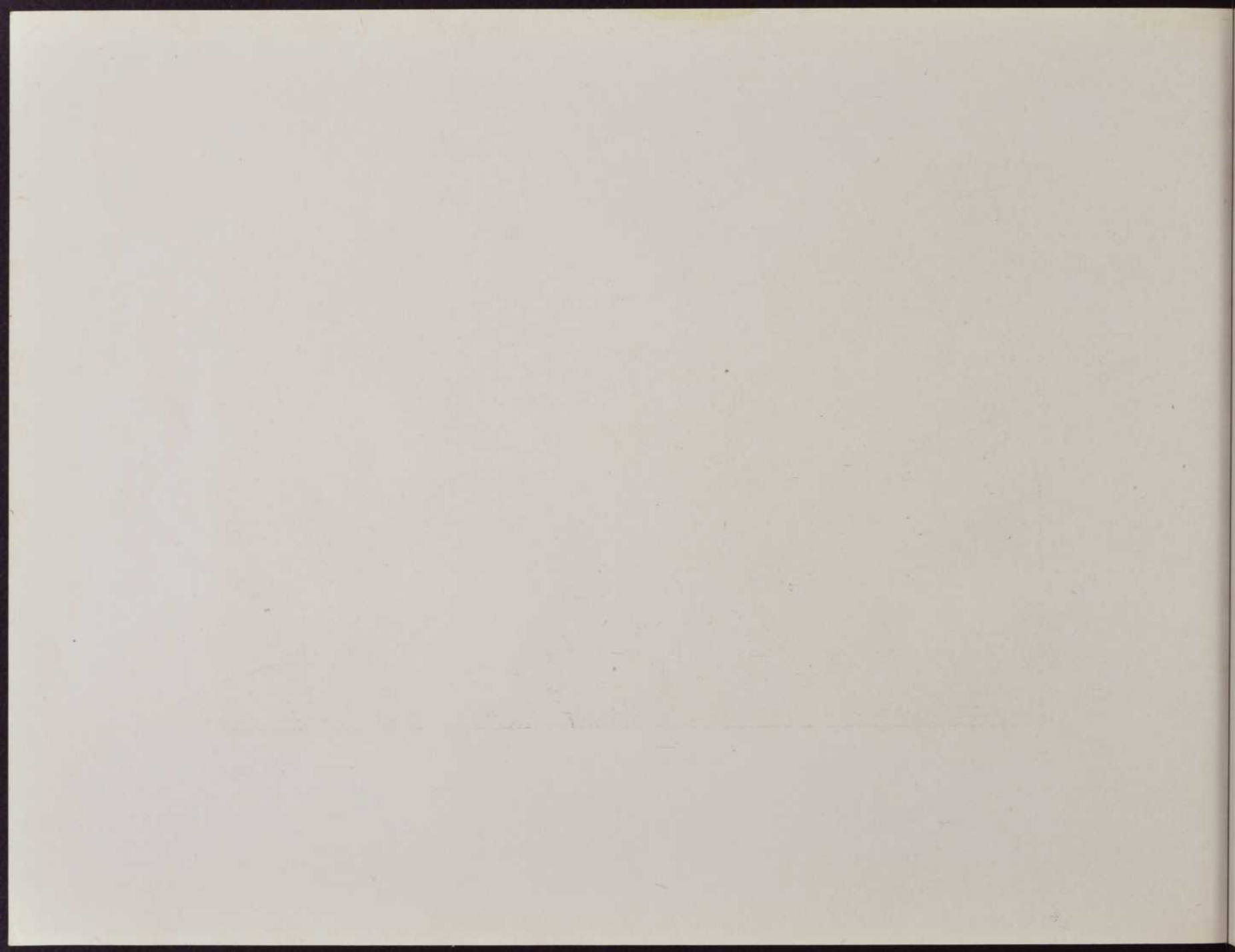



MAGOG RIVER, PICTURESQUE AND POWERFUL

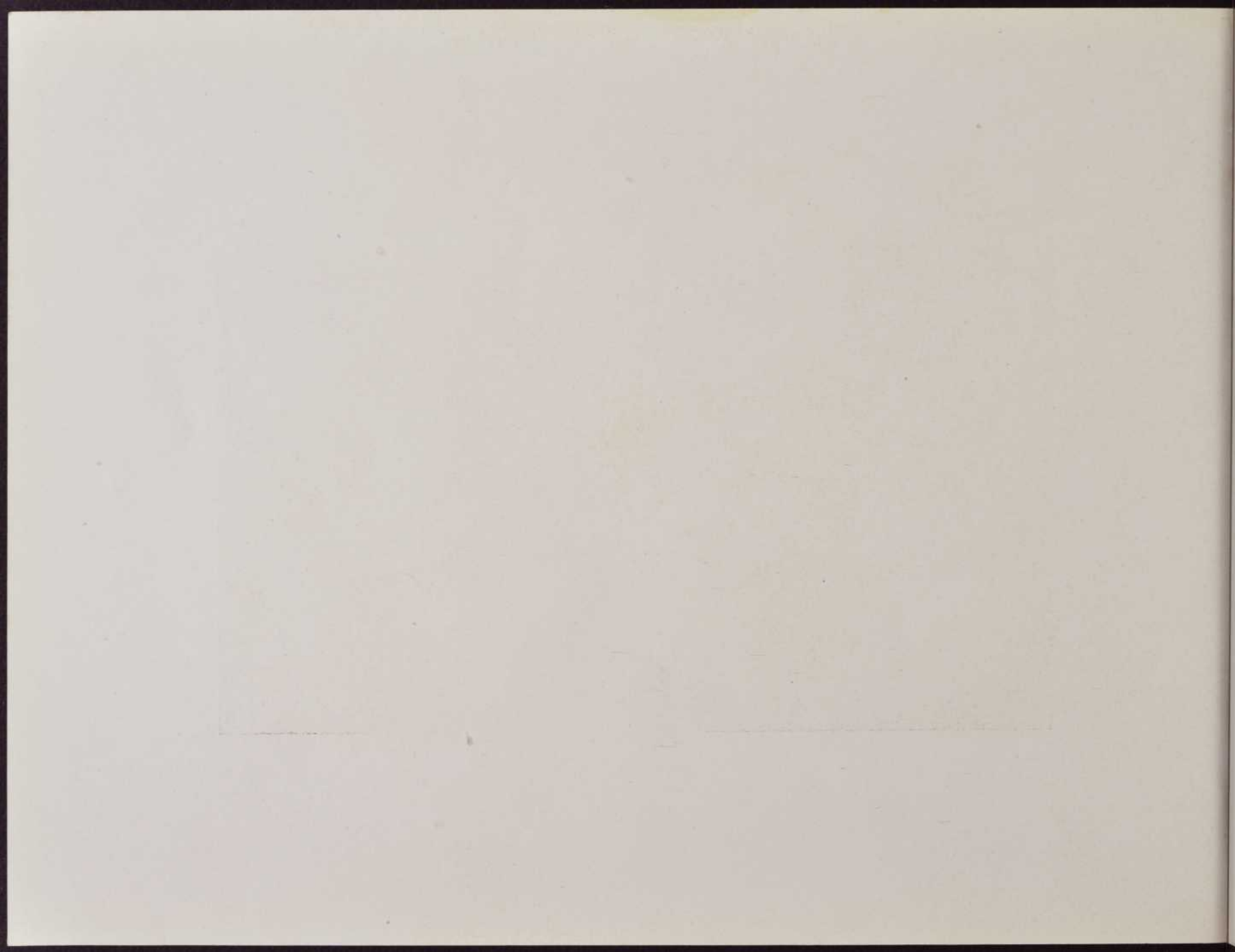

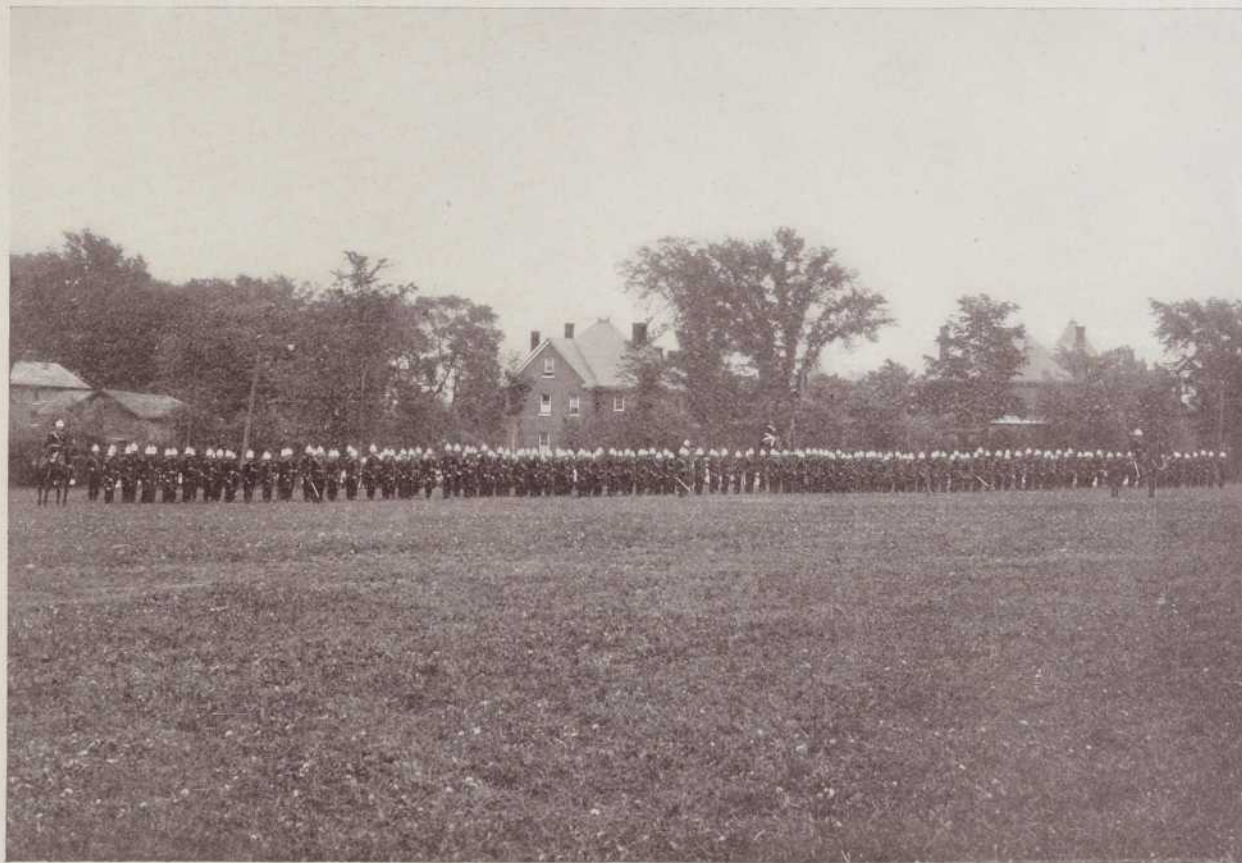

PARADE GROUND ON INSPECTION DAY

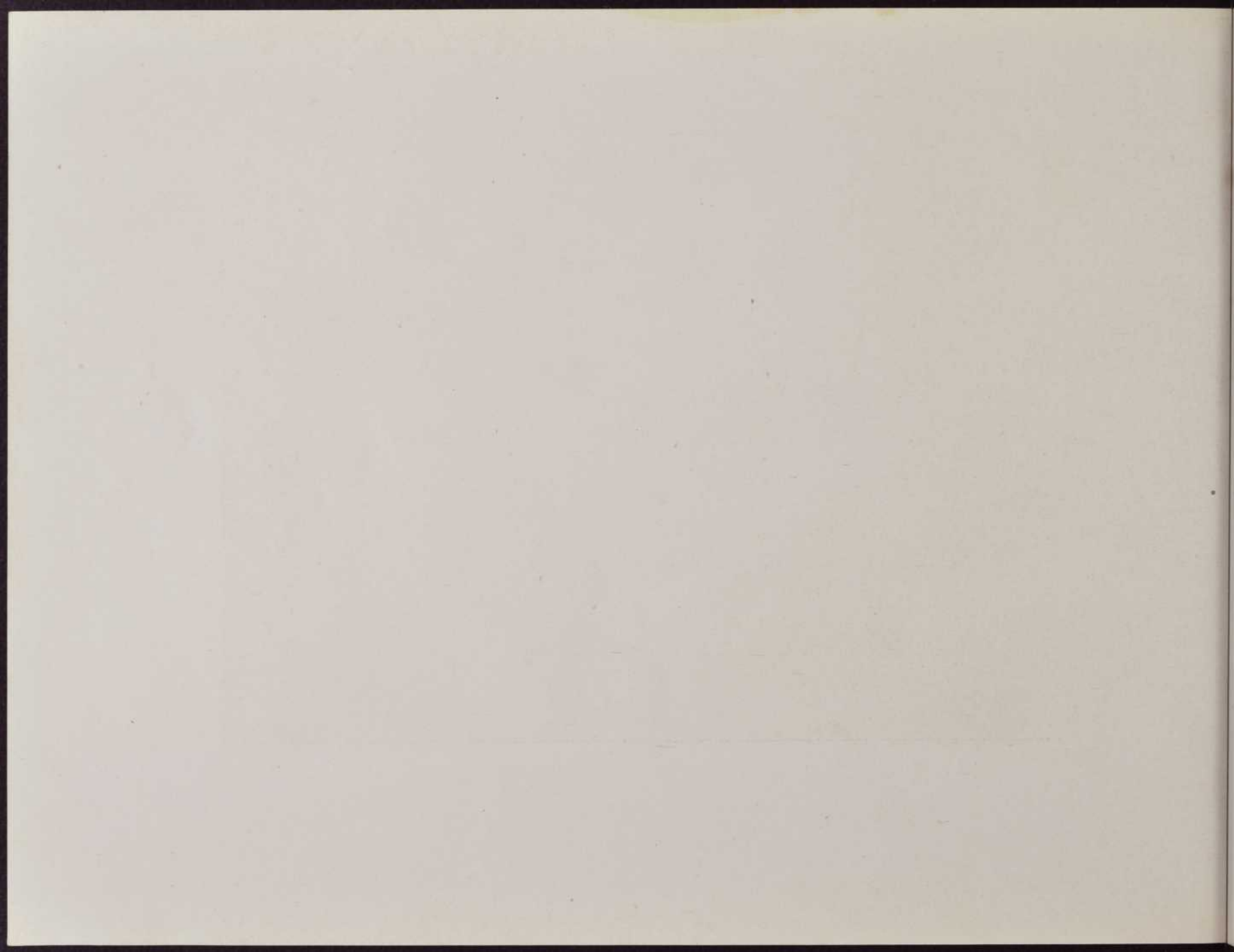



THE GEO. LONG MANUFACTURING COMPANY.

Eastern Townships Bank

CAPITAL, \$3,000,000

RESERVE FUND, \$1,860,000

HEAD OFFICE:—SHERBROOKE, QUE.

WHY EASTERN TOWNSHIPS BUSINESS MEN
SHOULD DO THEIR BUSINESS
WITH THE

EASTERN TOWNSHIPS BANK

BECAUSE

¶ Its shareholders have large holdings in the city and surrounding country, and their interests are mutual.

BECAUSE

¶ The strength of this bank lies not alone in its capital, surplus and resources, but in the character and financial responsibility of the men who conduct its affairs.

BECAUSE

¶ Its business is governed with that conservatism, combined with enterprise and up-to-date methods, which makes for soundness and satisfactory banking service.

BECAUSE

¶ Intimately associated with all sound business is the sound bank. It combines the working capital of the community and applies it where most needed, while its strength promotes the stability of all the undertakings of its patrons.

WITH OVER SIXTY BRANCH OFFICES IN THE
PROVINCE OF QUEBEC

We offer facilities possessed by no other
Bank in Canada

FOR

**COLLECTIONS and BANKING
BUSINESS GENERALLY**

BRANCHES IN

Manitoba, Alberta and British Columbia

CORRESPONDENTS ALL OVER THE WORLD

An Economical and Satisfactory Farm Power

THE many jobs on a farm that require power make it important to have a power that will do the work economically and satisfactorily. There is feed to grind, wood to saw, water to pump, grain to thresh, the cream separator to be operated and various other jobs which can be successfully handled with mechanical power. This power must be dependable in order to give satisfaction. Wind power is uncertain and can only be utilized in a small way. Water Power is not universally available; horse power requires constant attention and cannot be used for all farm purposes; steam power is far from satisfactory and is not sufficiently economical to be used on the farm.

The Gasoline Engine Power meets the Farmer's requirements from every standpoint.

It is economical in fuel consumption, requiring very little gasoline while in operation, and none at all when it is idle. The only attention necessary is when starting and stopping, and only a few minutes then. This means that there is no expense for an engine or fireman.

If you intend to purchase a power of any kind for farm use, investigate thoroughly **THE INTERNATIONAL** gasoline engine. This engine is very simply constructed. It is one of the most economical gasoline engines built and it is especially adapted to farm use—no expert required to operate it. **INTERNATIONAL** gasoline engines are not only adapted to farm use, but give the best satisfaction for saw mills, grist mills, printing offices, bottling works, water works and various shops using mechanical power. **INTERNATIONAL** engines are made in the following styles and sizes:

HORIZONTAL (Stationary and Portable) 4, 6, 8, 10, 12, 15 and 20 horse-power.
FAMOUS (on Skids) 4, 6, and 8 horse power. **VERTICAL (Stationary) 2 and 3 horse power.**

Samples on exhibition at F. L. Bearr's Warerooms, Sherbrooke, Que.

If you are intending to purchase an engine, or if you desire the agency of these engines, you will receive further information by addressing the

INTERNATIONAL HARVESTER COMPANY OF AMERICA
91 DELORIMIER AVE. (INCORPORATED) MONTREAL, QUE.

International Famous Engine

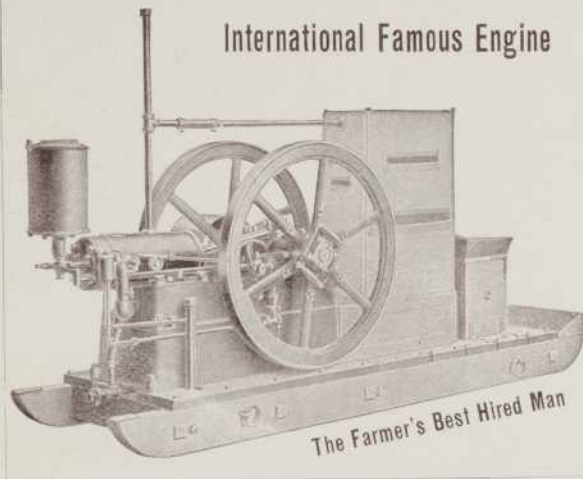

The Farmer's Best Hired Man

ATTRACTIONS

FIRST WEEK.

- Lincoln Beachey and his airship.
- Holden's death trap loop and high dive.
- Zeno, Jordan & Zeno, aerialists; two men and one woman.
- Bellatzar Sisters, performers in the air; five women.
- Jessie Kellar's bicycle troupe; three men and three women.
- The Bonassettis, acrobats; three men and two women.
- Marie De Rossett, fancy gun drill.
- Paula Piquet, equilibrist.
- Innovation ballet of 13 beautiful women and one man; the six English Belles, the four Sunbeams, the three Astrellas, and
- Miss Bessie Ramsdell, premiere danseuse.
- Two clever clowns.



DOMINION EXHIBITION, 1907

SILVER SPRING

CELEBRATED

ALES AND PORTER

ON SALE AT ALL

HOTELS, RESTAURANTS AND BARS
FINEST AND PUREST IN CANADA

BREWERY: ===== SHERBROOKE, QUE.

S. L. CLOUGH
A. L. PARKER

SUCCESSORS TO C. R. CLOUGH & CO.
ESTABLISHED 1870

CLOUGH & Co.

MILLS
& WAREHOUSE
AT LENNOXVILLE



WHOLESALE DEALERS IN

FLOUR, GRAIN, FEED

SALT, FISH,
LIME &c

WHOLESALE JOBBERS OF THE
CELEBRATED

FIVE ROSES FLOUR

We can also quote Mill Prices on other Standard Brands.

Oats and Corn in Transit and in Store at Current Market Rate.

Correspondence solicited with sellers of Mill Feed, Coarse Grains,
Corn Products and Staple Groceries.

MILLS AND WAREHOUSE AT
LENNOXVILLE
SITUATED ON G.T.R., C.P.R.
AND B. & M. RDS.

CLOUGH & CO.,
LENNOXVILLE, QUE.

DAILY PROGRAM

MONDAY, SEPT. 2.

Preparation Day.

Grounds and buildings will be thrown open to the public at 8 a.m. All exhibits of butter, cheese, maple products, and the agricultural and horticultural exhibits must be in place at 6 p.m. Monday.

2 p.m. and 8 p.m. Concerts by the Exhibition Brass Band.

TUESDAY, SEPT. 3.

Exhibitors' Day.

All departments in full operation; Main Building, Transportation Building, Arts Building, Dairy Building and Stock Buildings open to the public. Midway attractions, tent shows, etc., in full swing. Vaudeville attractions, dress rehearsal on platform in front of Grand Stand in afternoon.

2 p.m. and 8 p.m. Concerts by the Exhibition Brass Band.

4 p.m. Airship ascension from the Fair Grounds by Lincoln Beachey.

WEDNESDAY, SEPT. 4.

Opening Day.

8 a.m. Grounds and buildings open to the public. All departments in full running order.

10 a.m. Exercises in front of the Grand Stand; the exhibition will be formally opened by the Hon. Sidney A. Fisher, Minister of Agriculture.

2 p.m. Band concert, L'Harmonie Brass Band and Exhibition Brass Band.

2 p.m. Vaudeville performance begins on platform opposite Grand Stand.

2.30 p.m. Race program begins.

No. 1.—2.40 Trot, closed stake event.....\$500

No. 2.—2.28 Pace }\$300

2.24 Trot }

4 p.m. Airship ascension from the Fair Grounds, by Lincoln Beachey.

Evening.

8 p.m. Evening performance of Vaudeville, on platform opposite grand stand. Concert by L'Harmonie Brass Band and Exhibition Brass Band.

FINE GOODS FACTORY,
MONTREAL

STAPLE GOODS FACTORY,
ST. HYACINTHE

AMES, HOLDEN, Limited

LARGEST MANUFACTURERS OF

BOOTS and SHOES IN CANADA



☐The Ames, Holden brand of Shoes are made with a special regard to their quality.

☐Nothing is wanting in our Factories to produce footwear that will give absolute satisfaction.

☐One of the strong features of our goods is their durability.

ROYAL PURPLE AND TRU-FITS.—These Lines are positively the best value and most stylish Ladies' Goodyear welts and machine sewed ever offered to the trade.

THE TRAVELLER AND SENATOR FOR MEN.—The retailer who handles these will be in the front rank.

MEN'S STAPLE ARTISANS.—This shoe has a record as a seller. Every boot made to wear. We guarantee the quality always to be maintained.



SOLE SELLING AGENTS FOR THE CELEBRATED

GRANBY RUBBERS

If you want Rubbers, remember GRANBY, and send to us for a catalogue. They are the finest and most up-to-date Rubbers, both in style, finish and durability, in the market. You make no mistake in buying GRANBYS.—THEY WEAR LIKE IRON.

A full range of our goods, as well as Granby Rubbers, carried by all leading dealers.

BRANCHES:

ST. JOHN, N.B., TORONTO, ONT., WINNIPEG, MAN., CALGARY, ALT., EDMONTON, MAN., VANCOUVER, B.C.

MONTREAL



Magog House

HENRY H. INGRAM
Proprietor

Sherbrooke, Que.,

THE LARGEST AND BEST KNOWN HOTEL IN THE
EASTERN TOWNSHIPS

FINEST LOCATION IN CITY

BEDROOMS WITH PRIVATE BATHS

LONG DISTANCE PHONE IN EACH ROOM

CUISINE UNEXCELLED

UP-TO-DATE SERVICE

LARGE SAMPLE ROOMS

LIVERY IN CONNECTION

MODERN IN EVERY DEPARTMENT

Rates, \$2.00 to \$3.50 Per Day

MAGOG HOUSE

OPPOSITE POST OFFICE

SHERBROOKE, QUE.

THURSDAY, SEPT. 5.

Provincial Ministers' Day.

8 a.m. All departments of the Fair open to the public.
2 p.m. Grand Vaudeville performance begins on platform in front of Grand stand. Concert by St. Hyacinthe Brass Band and Exhibition Brass Band.
2.30 p.m. Race program begins.

Manufacturers' and Merchants' Purse.

No. 3.—2.10 Pace	}	\$400
2.07 Trot		
No. 4.—2.20 Trot	\$300

4 p.m. Airship ascension from the grounds by Lincoln Beachey.

Evening.

8 p.m. Evening performance of Vaudeville on platform opposite grand stand. Concert by St. Hyacinthe Brass Band and Exhibition Brass Band.
9.30 p.m. First Grand display of fireworks, concluding with protechnic drama "The Eruption of Mount Pelee and the Fall of St. Pierre."

FRIDAY, SEPT. 6.

Judging Day.

8 a.m. All departments of the Fair open to the public.
9 a.m. Judging begins in all live stock classes, except poultry. Sheep and swine will be judged in their pens. Horses and cattle will be judged in the different rings, as follows:—

HORSES.

Ring No. 1.—Thoroughbred, Standard, Carriage and Coach Horses; Hackneys and Roadsters.

Ring No. 2. Clydes and Shires, Percherons and Normands, Draught Horses, General Purpose and Canadian Horses.

CATTLE.

Ring No. 1. Durham, Hereford and Aberdeen Angus.

Ring No. 2. Ayrshires, Holsteins, Jerseys, Guernseys, Canadian and Swiss.

Ring No. 3. Grade Cattle.

In all these classes, the judging will be continued without interruption until completed.

THE WIRE & CABLE CO.

■ MONTREAL ■

MANUFACTURERS OF

ELECTRICAL WIRES AND CABLES

FOR

TELEPHONE, TELEGRAPH, LIGHTING

AND

TROLLEY PURPOSES

Visitors to the DOMINION EXHIBITION are cordially invited to visit our stores at 113 Wellington Street, and to inspect our Stock of High Class

Tobaccos, Cigars and Pipes

=====
ALL LEADING BRANDS CARRIED IN STOCK
=====

K. & C. PERIQUE MIXTURE

"COOL, SWEET AND LASTING"

TRY IT



A. E. KINKEAD & CO.

WHOLESALE AND RETAIL

TOBACCONISTS

114 Wellington Street,

SHERBROOKE, Que.

FRIDAY, SEPT. 6.—Continued.

1 p.m. Judging of Single and Double Carriage Horses, Roadsters, Ladies' Drivers, Cobs and Ponies, Saddle Horses, and Hunters (over hurdles) in front of grand stand.

2 p.m. Vaudeville performance begins on platform in front of grand stand. Concert by Lyndonville Brass Band and Exhibition Brass Band.

2.30 p.m. Race program begins.

No. 5.—2.19 Pace, closed stake event.....\$500

No. 6.—2.16 Pace }\$350
2.13 Trot }

No. 7.—Open flat race, 1 mile.....\$200

4 p.m. Airship ascension from the grounds by Lincoln Beachey.

8 p.m. Evening performance of Vaudeville, on platform opposite grand stand. Concert by Lyndonville Brass Band, Waterloo Brass Band and Exhibition Brass Band.

9.30 p.m. Grand display of fireworks, concluding with protechnic drama "The Eruption of Mount Pelee and the Fall of St. Pierre."

SATURDAY, SEPT. 7.

Farmers' Day.

8 a.m. All departments of the exhibition open to the public. Judging begins in the poultry department.

9 a.m. Continuation of judging in all unfinished classes, in the order and position named for Friday.

2 p.m. Vaudeville performance begins on platform opposite grand stand. Concert by C. O. F. Brass Band and Exhibition Brass Band.

2.30 p.m. Race program begins.

No. 8.—2.24 Pace }\$300
2.20 Trot }

No. 9.—One mile flat, Province-bred.....\$200

No. 10.—Flat race, $\frac{3}{4}$ mile, open.....\$200

EXTRA.—A third running event will be offered; distance, purse and conditions to be announced later.

4 p.m. Airship ascension from the grounds by Lincoln Beachey.

8 p.m. Evening performance of Vaudeville begins on platform opposite grand stand. Concert by C. O. F. Brass Band and Exhibition Brass Band.

9.30 p.m. Grand display of fireworks, concluding with protechnic drama, "The Eruption of Mount Pelee and the Fall of St. Pierre."

WHAT'S IN A NAME?

THAT DEPENDS ON THE NAME

“Red Seal” Coated Book

GUARANTEES THE QUALITY AND GIVES THE
PRINTER A GOOD BASE TO WORK ON

MANUFACTURED IN CANADA BY

RITCHIE & RAMSAY, Limited,

TORONTO, ONT.

EASTERN SELLING AGENTS

HOWARD SMITH PAPER CO. Limited

A FULL LINE OF ALL GRADES OF BOOK
PAPERS KEPT IN STOCK

Montreal and Toronto

THE NICHOLS CHEMICAL COMPANY

OF CANADA, LIMITED

MANUFACTURERS OF

Chemicals, Superior Quality

Sulphuric, Muriatic, Nitric and Mixed Acid, Glaubers Salt and Salt Cake

Agents for Blue Vitriol and High-Grade Paper Makers' Alum

HEAD OFFICE:—222 ST. JAMES STREET,
MONTREAL, QUE.

WORKS: (CAPELTON, QUE.
SULPHIDE, ONT.)

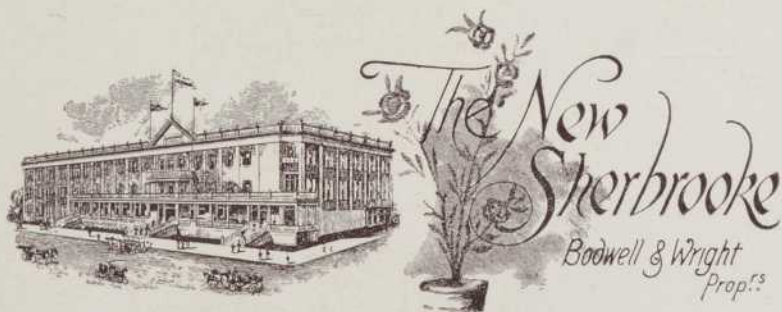

SHERBROOKE'S LEADING HOTEL

The New Sherbrooke

(OPPOSITE UNION DEPOT)

THE ONLY FIREPROOF HOTEL IN THE CITY

NEWLY BUILT AND EQUIPPED
THROUGHOUT WITH THE MOST
MODERN IMPROVEMENTS :: ::

FIRST CLASS SAMPLE
ROOMS

BEDROOMS WITH BATHROOMS
ATTACHED

FREE BUS TO AND FROM
ALL TRAINS

STEAM HEATING
ELECTRIC LIGHT

RAILWAY, MINING, MUNICIPAL AND CONTRACTORS' SUPPLIES OF ALL KINDS

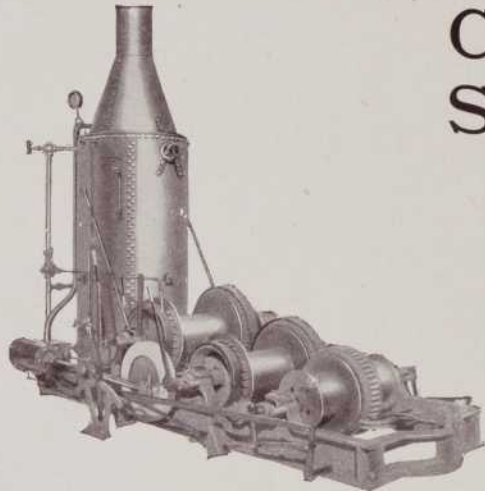

HOISTING ENGINES
DERRICKS
WIRE ROPE AND FITTINGS
CABLEWAYS
DUMP CARS
RAILS



ROCK AND ORE CRUSHERS, ORE CONCENTRATORS
CONVEYING MACHINERY, ROCK DRILLS
DRILL STEEL, FUSE, ETC.

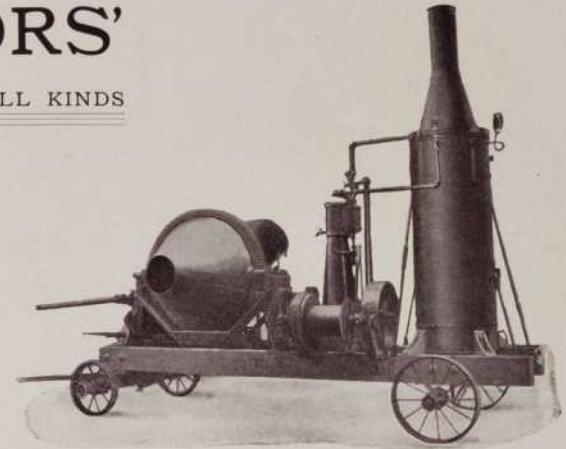

SMITH CONCRETE MIXERS
STERLING CONCRETE BARROWS
CONCRETE BUCKETS AND CARS

MUSSENS LIMITED

HEAD OFFICE: MONTREAL

BRANCHES:—QUEBEC, TORONTO, WINNIPEG, VANCOUVER



HIGH GRADE
HALF TONE
PRINTING

A COMPLETE PLANT IN THE
EASTERN TOWNSHIPS:
FOR PRODUCING

Ruled and
Printed Forms
Special Blank
Books
Loose Leaf
Material



PAGE

PRINTER and
BOOK BINDER

New Record
Block, **SHERBROOKE**



ATTRACTIONS



SECOND WEEK.

Lincoln Beachey and his airship.
Thompson's troupe of performing elephants.
La Frere sisters, aerial dancers, two women.
Chick, the comedy cyclist.
Flying Dordens, aerialists, five men.
Lydia and Albino, equilibrists, one woman and one man.
Cortrel Powell and Marguerite, equestrians.
Holmen Brothers, comedy bar act.
Innovation Ballet and clowns.



—————
TWO OF SHERBROOKE'S
NOTED PRODUCTIONS :::
—————

“Royal Sport”

“Hogen Mogen”

—————
RECOGNIZED ALL OVER
CANADA AS LEADERS
—————

THE SHERBROOKE CIGAR CO., Manufacturers, - - SHERBROOKE, Que.

THE PHOTOS IN THIS BOOK Were Taken by JOHNSTON,
Whose Specialty is

HIGH GRADE PORTRAITURE

If you want the best, call at my studio

GEO. JOHNSTON
PHOTOGRAPHER

PHOTOGRAPHY IN ALL ITS BRANCHES
SPECIAL ATTENTION GIVEN TO
PRINTING and DEVELOPING
FOR AMATEURS

149 Wellington Street, SHERBROOKE, QUE.

KELLY BROS.

E. D. KELLY, Proprietor

Marble and Granite Dealers

Monumental Work a Specialty
Estimates Furnished on all
kinds of Building Work



Office:—192 WELLINGTON STREET
Yard:—200 WELLINGTON STREET

SHERBROOKE, QUE.

Do not fail to visit
The Ogilvie Flour Mills Co. Limited,
BOOTH
AT THE
SHERBROOKE FAIR

where daily practical demonstrations in
bread and pastry baking with

Ogilvie's Royal Household Flour

will be made.

All housekeepers and all those interested in good bread and fine pastry, are specially invited to attend, and get a copy of the celebrated "Ogilvie's Book for a Cook."

DAILY PROGRAM

MONDAY, SEPT. 9.

School Children's Day.

8 a.m. All departments of the Fair open to the public.
1.30 p.m. Grand parade of prize-winning live stock on track in front of grand stand.

2 p.m. Vaudeville performance begins on platform opposite grand stand. Entire change of program from first week. Concert by the Exhibition Brass Band.

2.30 p.m. Race program begins.

No. 11.—2.35 Pace }\$300
2.31 Trot }

No. 12.—St. George's Club stake, $\frac{3}{4}$ mile flat, gentlemen riders, welter weights;Silver Cup and \$150 divided

No. 13.—Mile handicap, flat race.....\$200

No. 14.—Consolation flat race for horses not winning first money in the meeting.....\$100

4 p.m. Airship ascension from the grounds by Lincoln Beachey.

8 p.m. Evening performance of Vaudeville begins. Entire change of program from first week. Concert by the Exhibition Brass Band.

TUESDAY, SEPT. 10.

Governor-General's Day.

8 a.m. All departments open to the public.

10 a.m. His Excellency the Governor-General and suite arrive at the grounds. Reception by the officers of the Agricultural Association, and inspection of the various departments.

2 p.m. Vaudeville performance begins on platform opposite grand stand. Concert by St. Cecile Boys' Band, L'Harmonie Band and Exhibition Band.

2.30 p.m. Race program begins.

No. 15.—2.18 Pace }\$300
2.15 Trot }

No. 16.—2.25 Trot\$300

4 p.m. Airship ascension from the grounds by Lincoln Beachey.

8 p.m. Evening performance of Vaudeville begins on platform opposite grand stand. Concert by St. Cecile Boys' Band, L'Harmonie Band and Exhibition Band.

9.30 p.m. Grand display of fireworks, concluding with the protechnic drama, "The Eruption of Mount Pelee and The Fall of St. Pierre."



Codere Sons & Co.

SHELF AND HEAVY HARDWARE

Leather and Shoe Findings, Contractors' and Mill Supplies,
Paints, Oils and Varnishes, Saddlery Hardware a
Specialty. Anthracite and Bituminous Coal,
Electrical Supplies

Well Assorted Stock of
Carriage Goods of all kinds

161 Wellington Street, SHERBROOKE, QUE.



☐ Visitors to the Sherbrooke Exhibition are cordially invited to examine our exhibit, which will be located in section "B" in the Main Building.

☐ We will have for the inspection of all those interested in them, samples of our latest patterns of

HORSE SHOES

made by the most up-to-date methods yet invented. Also samples of our

NEW COLD PROCESS HORSE NAILS

which we are just putting on the market.

☐ This exhibit will be in charge of an experienced man, who will be pleased to give any information desired in regard to both the above lines.

THE MONTREAL ROLLING MILLS CO.

DO -
NOT
ROB
THE
SOIL



THAT is what you are doing when you gather crop after crop without returning plant food to the soil. The best plant food is farm manure. The best way to get it to the soil is with an I. H. C. manure spreader. It thoroughly pulverizes and spreads the manure over the soil in an even layer so that a portion of the manure comes in contact with each particle of the soil.

The I. H. C. spreaders are made in two styles—CORN KING, return apron, and CLOVER-LEAF, endless apron. Both machines are made in three sizes, Nos. 2, 3 and 4. Following are a few of the reasons that make these spreaders serviceable and practical:—

The operator need not move from his seat after he leaves the barn yard until he returns again—one lever controls every operation.

An adjustable rake levels the load and delivers the manure squarely to the cylinder.

Wide range of feed—controlled by single lever.

Light in draft—wheels are wide and the apron runs on a steel track over three sets of rollers.

The apron is driven from both sides.

The main axle is extra large and made of cold rolled steel.

No nest gears to break when the spreader is thrown in and out of gear.

The seat is hinged and may be folded and kept dry while loading.

There are hundreds of these spreaders in use in the Province of Quebec, and samples may be seen at F. L. Bean's Warehouse, Sherbrooke, Que.

SEE OUR NEAREST AGENT, OR ADDRESS:

INTERNATIONAL HARVESTER COMPANY OF AMERICA,
(INCORPORATED)

91 DeLorimier Avenue,

MONTREAL, QUE.

WEDNESDAY, SEPT. 11.

Federal Ministers' Day.

8 a.m. All departments open to the public. All premiums having been awarded, this day furnishes excellent opportunity to visit the exhibits.

2 p.m. Vaudeville performance begins on the platform opposite grand stand. Concert by St. Cecile Boys' Band, 53rd Regiment Band and Exhibition Brass Band.

2.30 p.m. Race program begins.

No. 17.—2.30 Pace, close staked event....\$500

No. 18.—2.14 Pace }\$400
2.11 Trot }

4 p.m. Airship ascension from the grounds by Lincoln Beachey.

8 p.m. Evening performance of Vaudeville begins on platform in front of grand stand. Concert by St. Cecile Boys' Band, 53rd Regiment Band and Exhibition Brass Band.

9.30 p.m. Grand display of fireworks, concluding with the protechnic drama "The Eruption of Mount Pelee and the Fall of St. Pierre."

THURSDAY, SEPT. 12.

American Visitors' Day.

8 a.m. All departments of the exhibition open to the public.

2 p.m. Vaudeville performance begins on platform opposite grand stand. Concert by the 53rd Regiment Band, Thetford Mines Band and the Exhibition Band.

2.30 p.m. Race Program begins.

No. 19.—2.21 Trot, closed stake event....\$500

Hotel Keepers' Purse.

No. 20.—Free-for-all, "Ecstatic" barred...\$400

4 p.m. Airship ascension from the grounds by Lincoln Beachey.

8 p.m. Evening performance of Vaudeville begins on platform opposite grand stand. Concert by the 53rd Regiment Band, Thetford Mines Band and Exhibition Band.

9.30 p.m. Grand display of fireworks, concluding with the protechnic drama "The Eruption of Mount Pelee and the Fall of St. Pierre."



HAIR STORE

Ladies' and Gentlemen's
Hair Goods

HAIR WORK DONE AT SHORT NOTICE
NO EXTRA CHARGE FOR MAKING TO ORDER

Private Shampooing Cabinet for Ladies in connection
with my Tonsorial Parlors
Specialty:—Facial Massage, Manicuring

Write or call for Catalogue

NAP. BLANCHARD, Prop. 117½ Wellington St., SHERBROOKE, QUE.

Gold Medal, Paris 1900
Gold Medal,
Ottawa 1889
Gold Medal,
Montreal 1881
3 Silver Medals
5 Bronze Medals
18 Diplomas

awarded for
**SUPERIOR
EXCELLENCE**



"THERE'S GINGER IN IT"
"MADE IN CANADA"
"POPULAR EVERYWHERE"

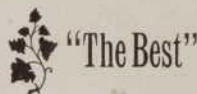

Gurd's GINGER ALE
APPLE NECTAR and
AERATED TABLE
WATERS

MAGI CALEDONIA WATERS ARE GOOD

CHARLES GURD & CO. Limited, MONTREAL



FRIDAY, SEPT. 13.

Citizens' Day.

8 a.m. All departments open to the public.

2 p.m. Vaudeville—last performance begins. Con-
cert by Granby Band and Exhibition Band.

2.30 p.m. Race program begins.

No. 21.—2.21 Pace }\$300
2.17 Trot }
No. 22.—Consolation Race.....\$200

4 p.m. Final airship ascension from the grounds by
Lincoln Beachey.

8 p.m. Final Band Concert, by the Granby Band and
the Exhibition Band.

SATURDAY, SEPT. 14.

Closing Day.

9 a.m. Payment of prizes at the Secretary's office.
Completion of all unfinished races and amusements. Re-
moval of all stock and exhibits from the grounds.



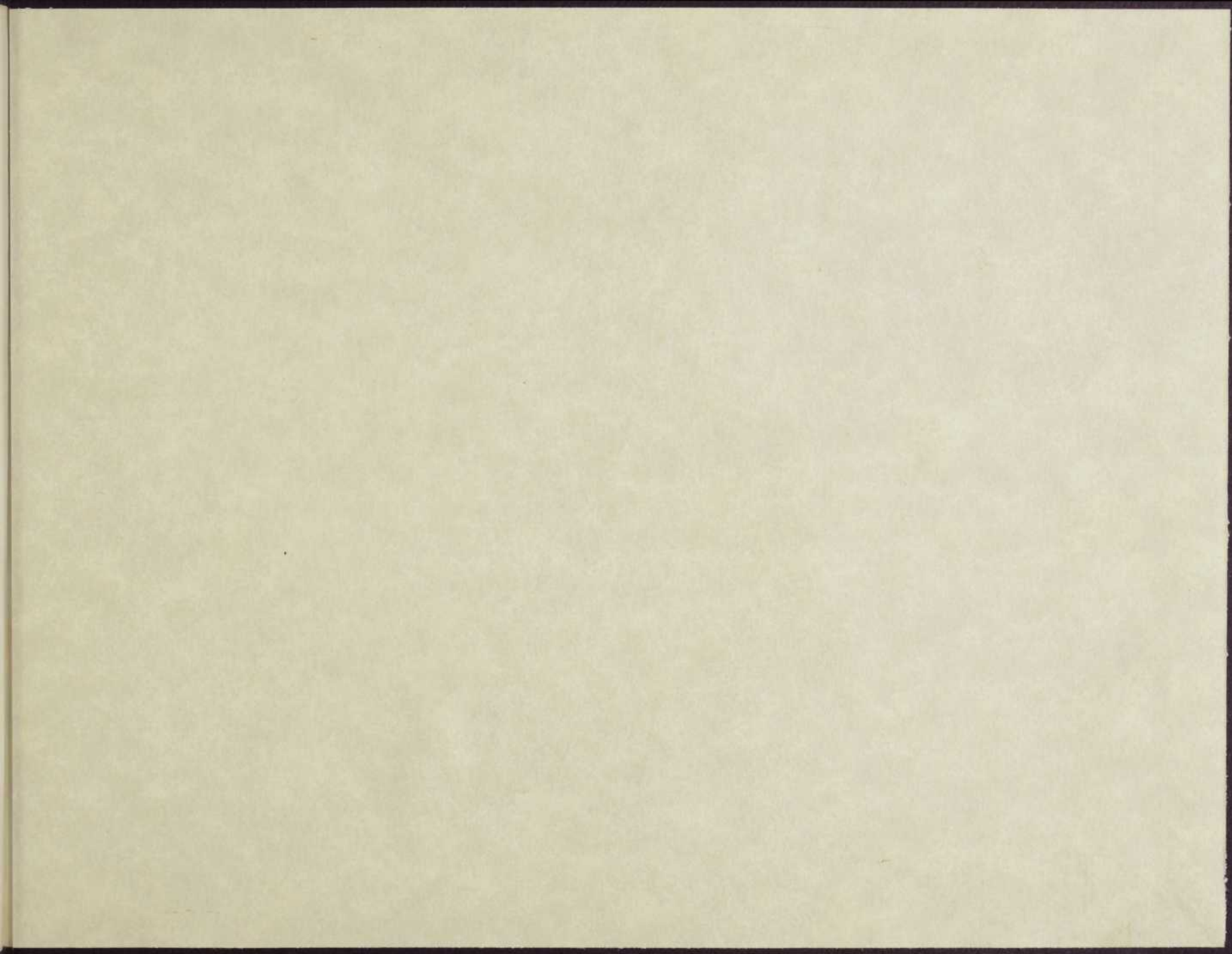

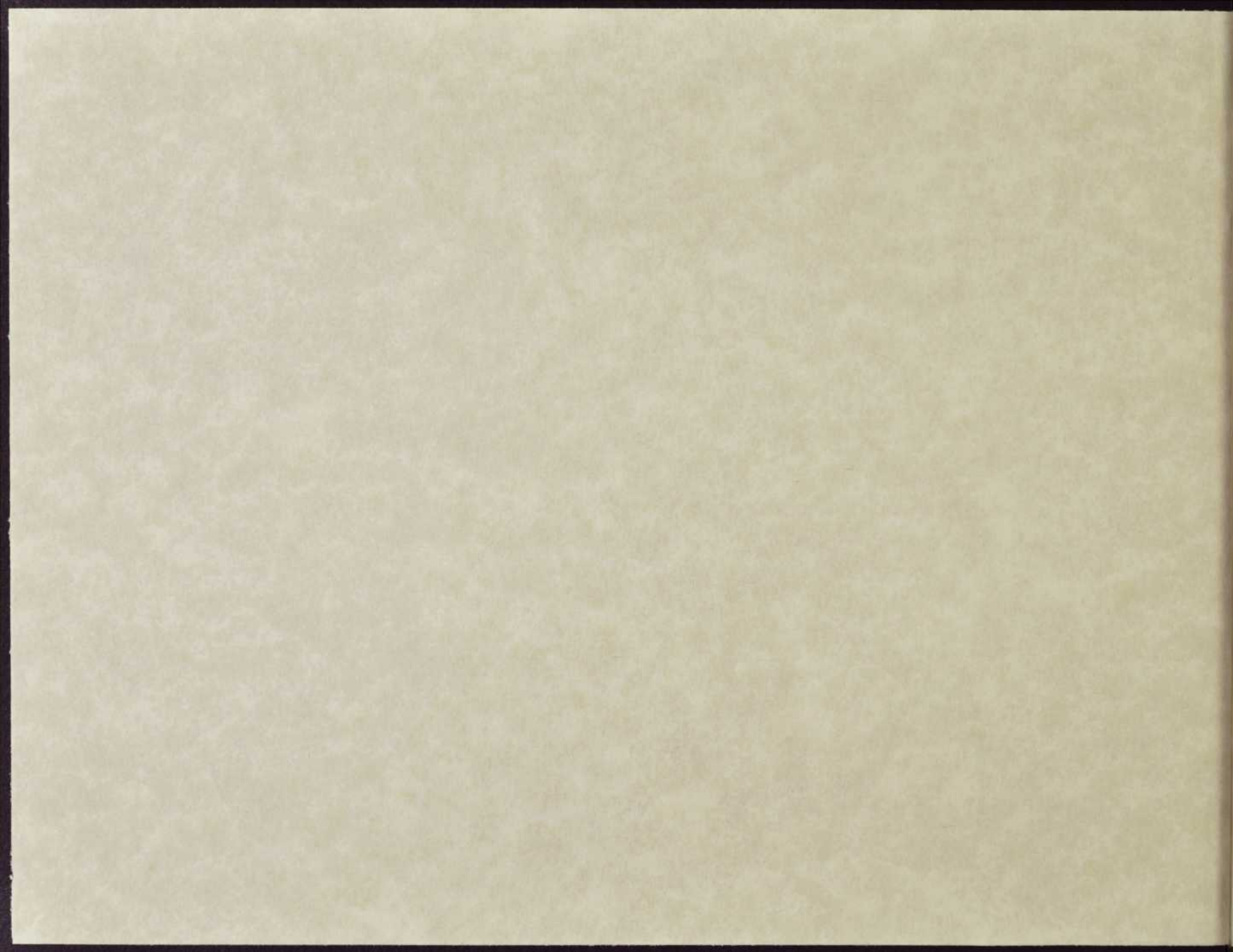



BNQ



000 190 378