

MARY

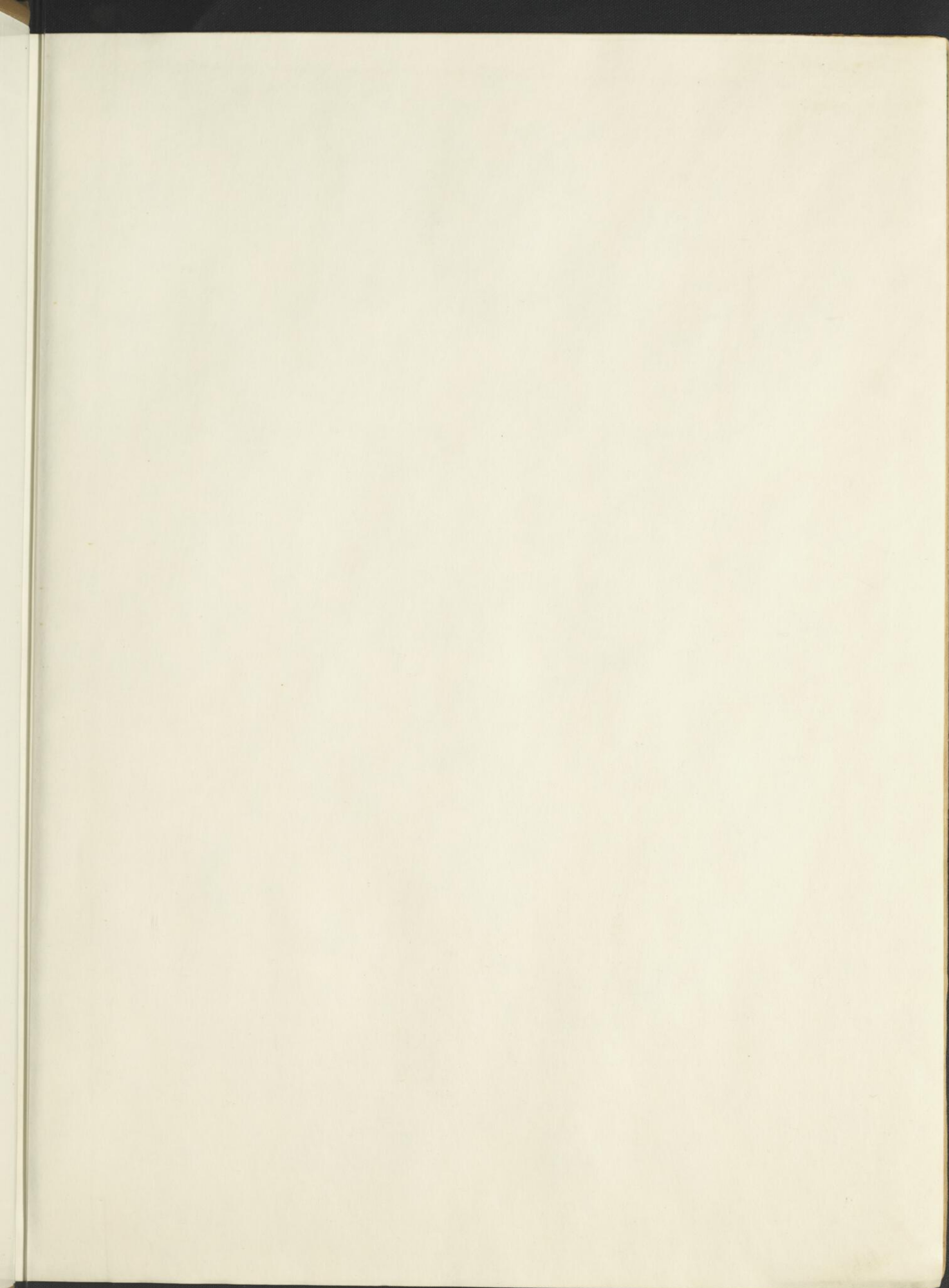

Bibliothèque
nationale
Québec 

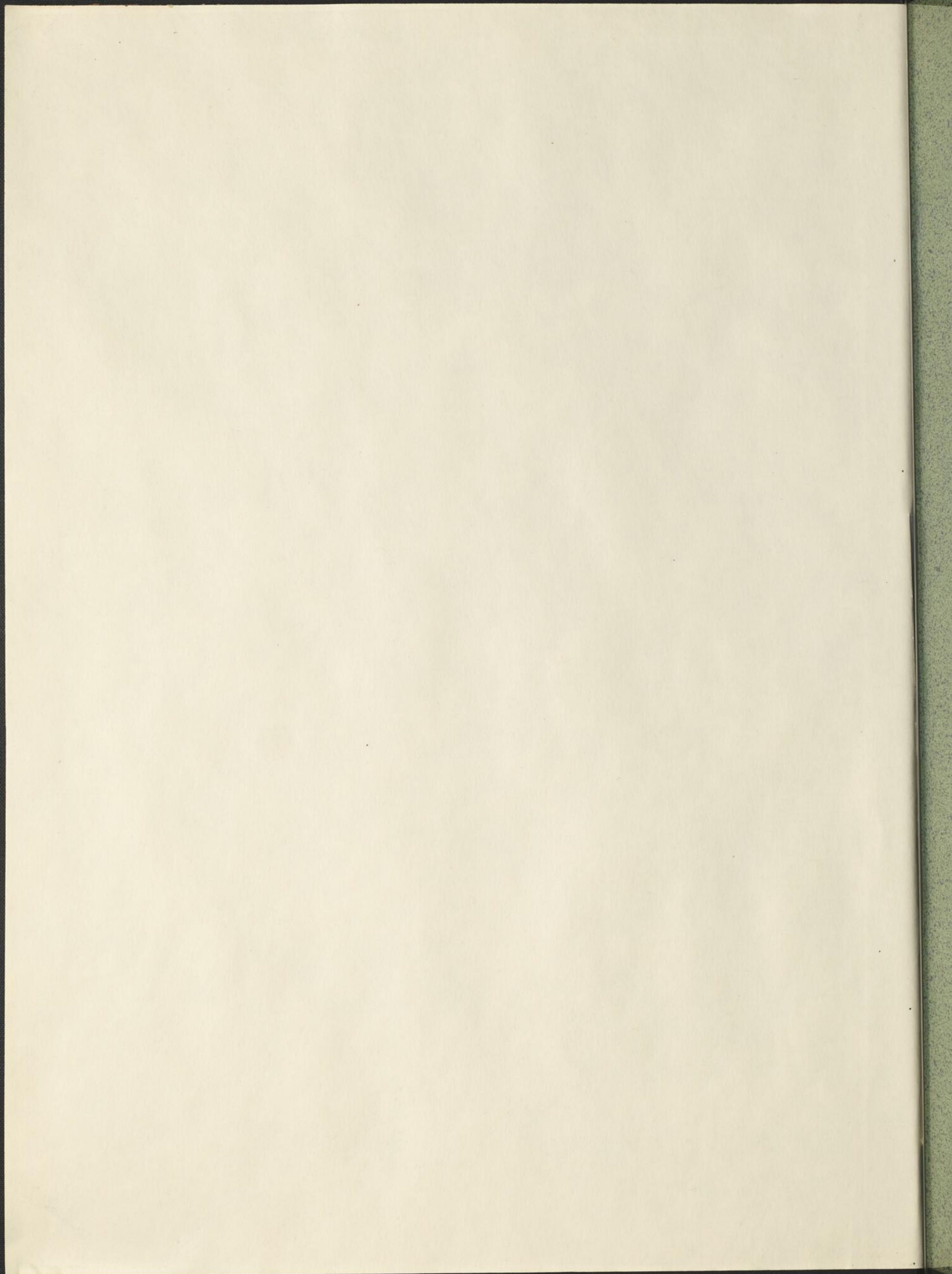

780.264 M9878 v12

[Mary I]

27 Titres

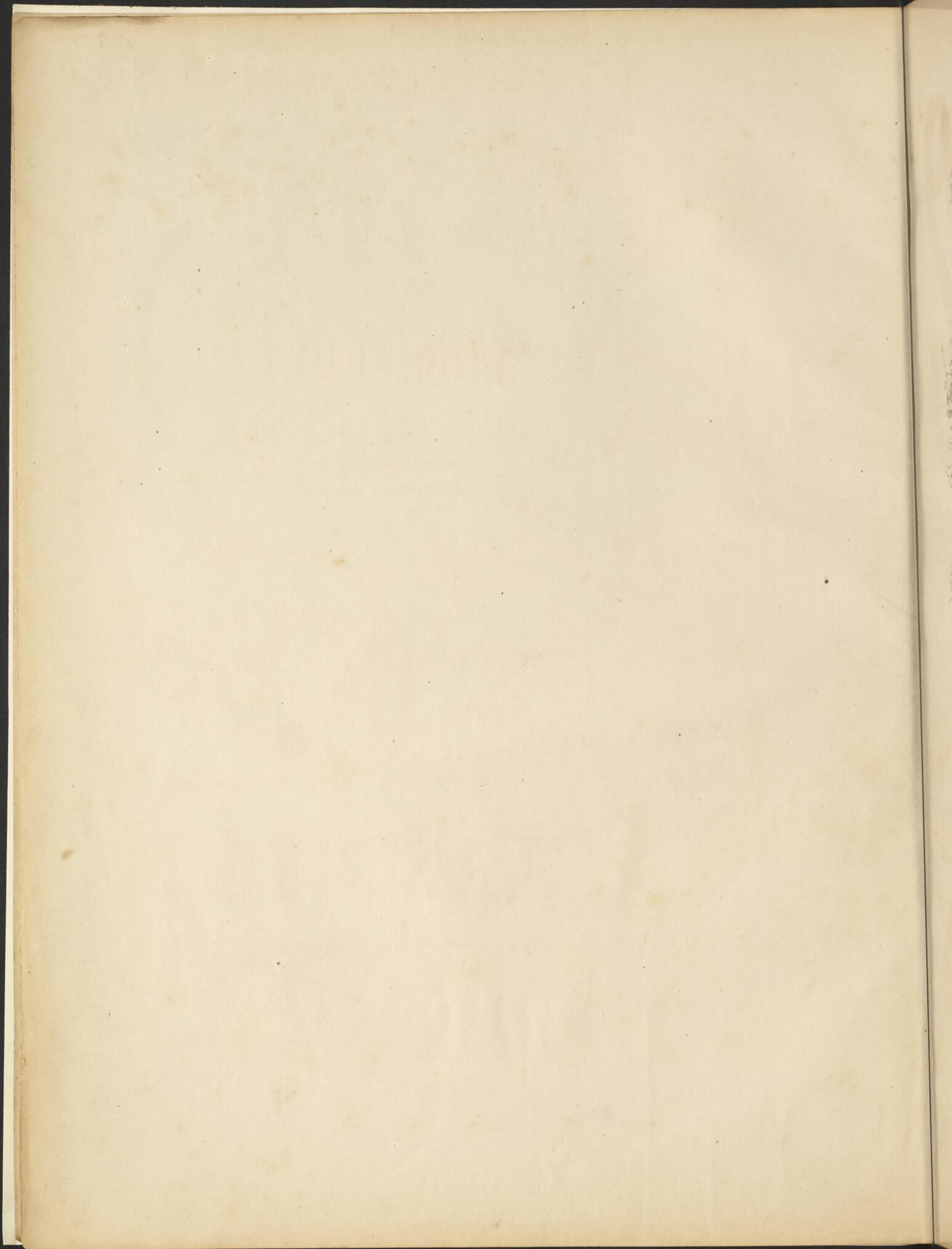

29 no 1

à M^{lle} RAISSE D'IVANOFF.

Henderson

N^o 15729

Propriété des Editeurs. Enregistré aux Archives de l'Union

Pr. 1 fl. 3/6

MAYENCE
 chez les fils de B. Schott.
 Bruxelles chez Schott frères. Londres chez Schott & C^{ie}
37 Montagne de la Cour. 159 Regent Street.
 Dépôt général de notre fonds de Musique.
 LEIPZIG ROTTERDAM
 C.F. Leede. W.F. Lichtenauer.

SANS SOUCI

GALOP DE BRAVOURE.

J. ASCHER.

Op: 83.

Vivo. 8

PIANO. *f*

8

8

8

8

cresc.

f

mf

8

ben cantando.
mf

Ped

8

p

8

f
mf

sf
ff
mf

8

mf

eres - cen - do.

8

fz

cresc. *f martellato.* *con tutta forza.*

8

ff *p* *fz*

8

cresc. *f*

8

cresc.

8

cres

8

cen - do.

ff

molto rit.

ff

8

p

8. *f* *fff* *martellato.*
Ped

Ped

fff
Ped

accelerando.
Ped

8. *fz* *fff*
Ped

This block shows the left edge of the page, where several staves of musical notation are visible. The notation includes notes, stems, and bar lines, though it is partially cut off by the edge of the frame.

The main body of the page contains several systems of musical notation that are extremely faint and appear to be bleed-through from the reverse side of the paper. Each system consists of a five-line staff with notes, stems, and bar lines. The notation is illegible due to its low contrast and ghosting.

CATALOGUE DES ŒUVRES POUR LE PIANO

J. A. COHEN, J. REUBENSTEIN

et A. A. COHEN

à Paris

RAYON

COHEN

LIBRAIRIE