1561

BNQ

"THE PEACOCK"

BADINETTE

BY

L. P. LAURENDEAU

CONDUCTOR

"The Peacock."

Badinette.

Solo B♭ Cornet.

Carl Fischer Edition.

L. P. Laurendeau.

Universal Band Jour'l.

1058.

All^tto quasi mod^to (♩= 96)

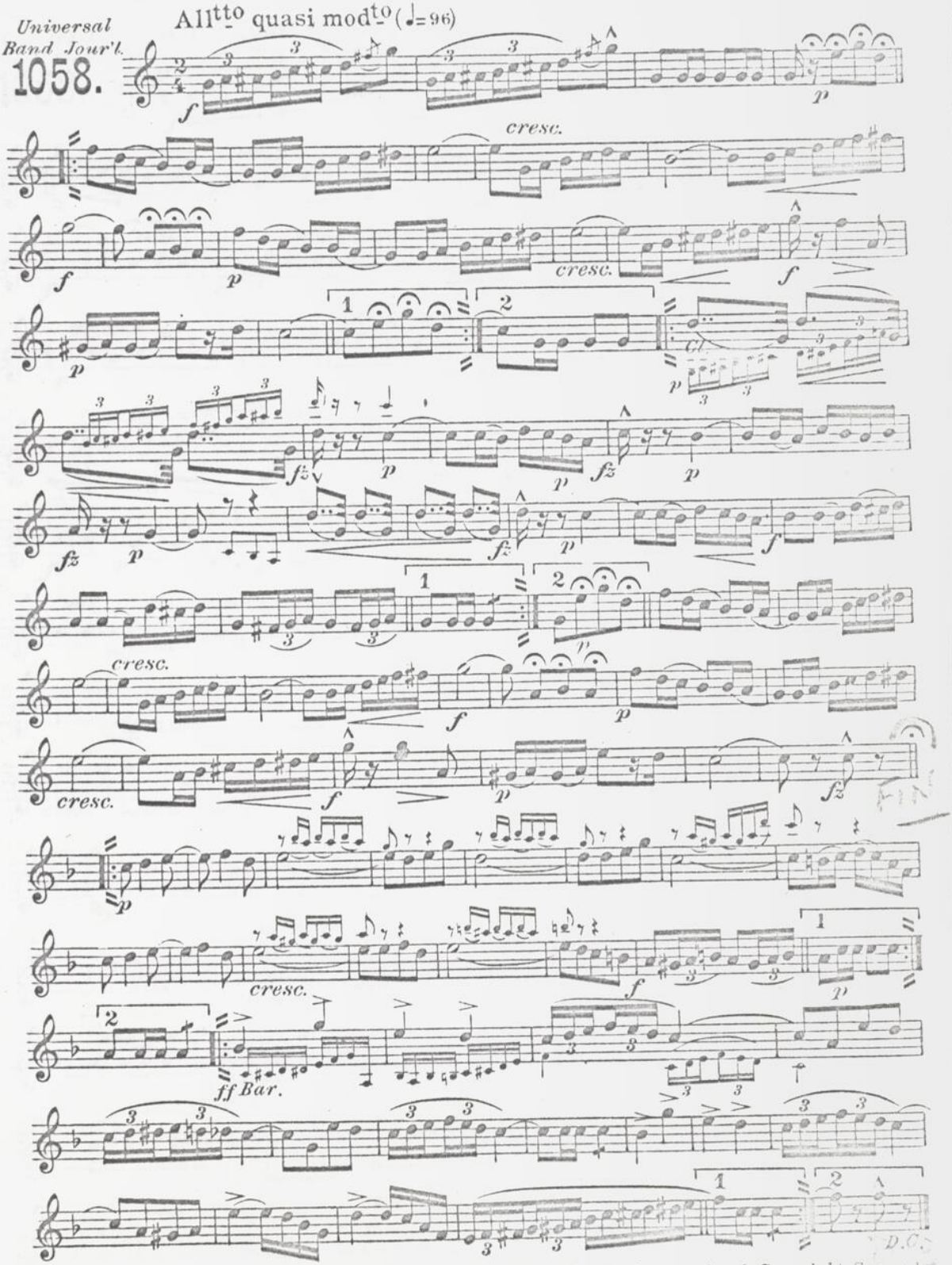

12081-12 *Copyright MCMVIII by Carl Fischer, New York.* International Copyright Secured.

"The Peacock."

Solo B♭ Cornet.

Badinette.

Carl Fischer Edition.

L. P. Laurendeau.

Universal Band Jour'l.

1058.

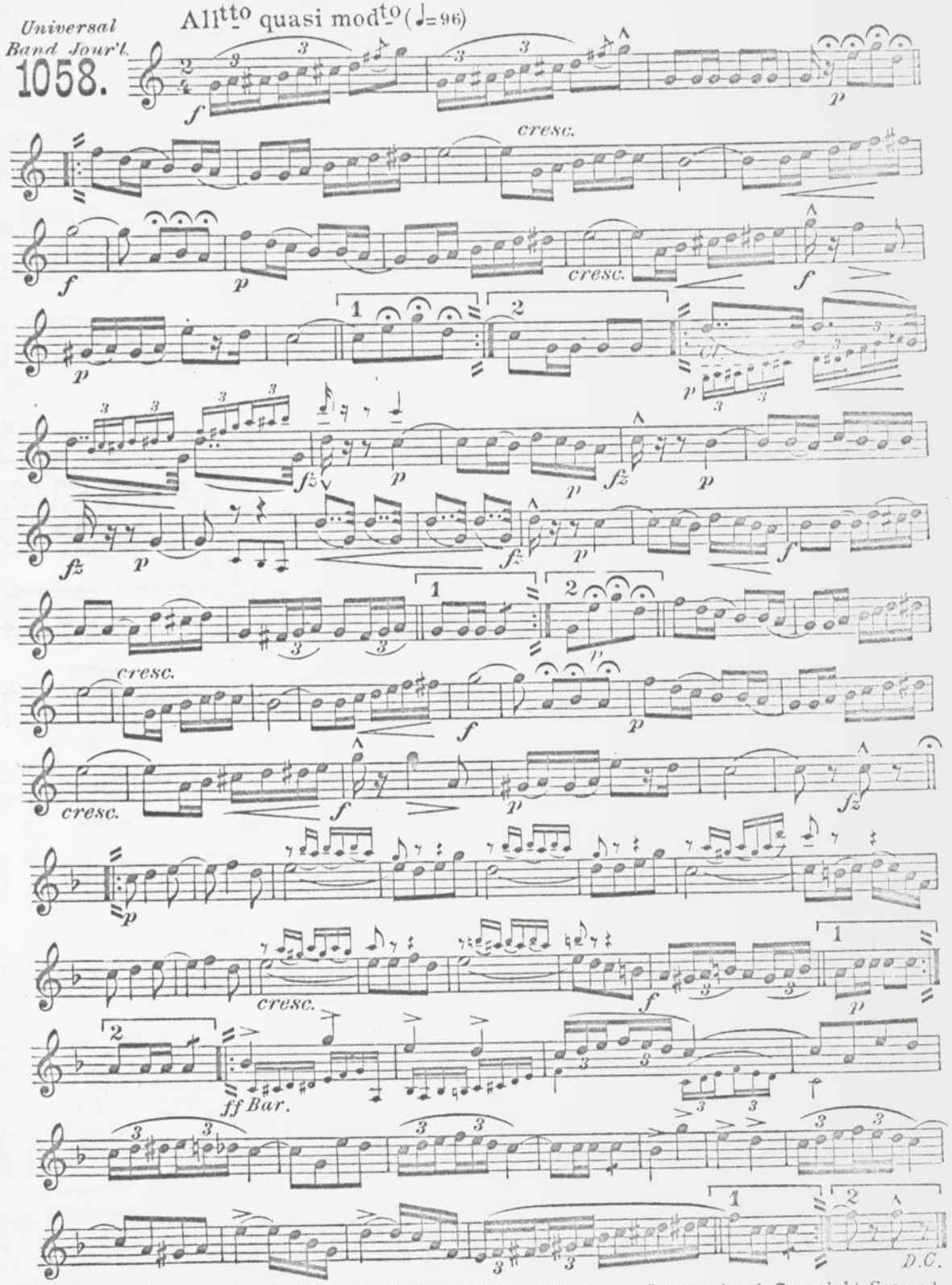

12081-12 *Copyright MCMVIII by Carl Fischer, New York.* International Copyright Secured.

"The Peacock."

1st B♭ Cornet.

Badinette.

L. P. Laurendeau.

Universal Band Jour'l.

1058.

All^tto quasi mod^to

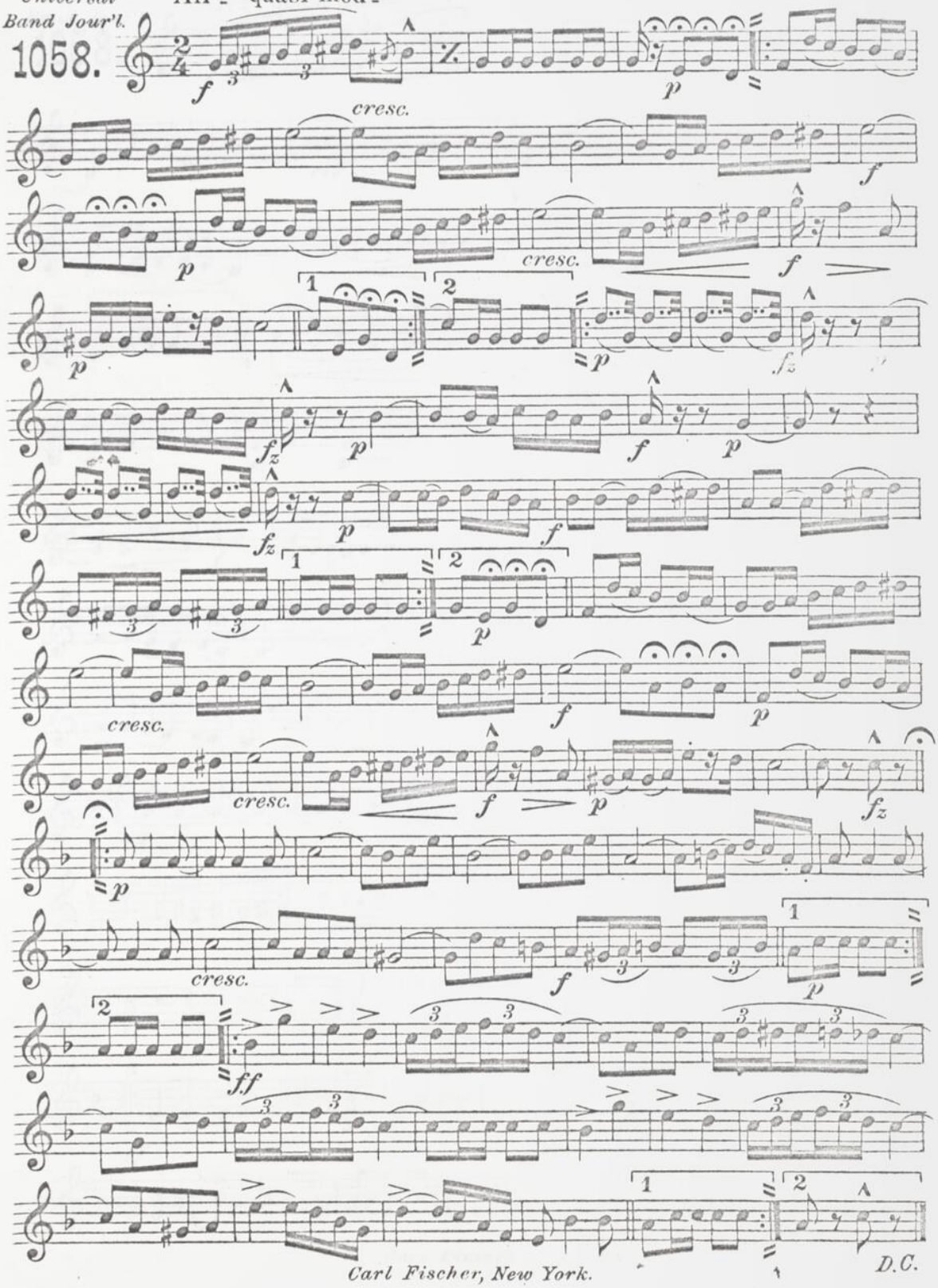

Carl Fischer, New York.

D.C.

"The Peacock."

Badinette.

2nd & 3rd B♭ Cornets.

L.P.Laurendeau.

Universal Band Jour'l.

1058.

All^tto quasi mod^to

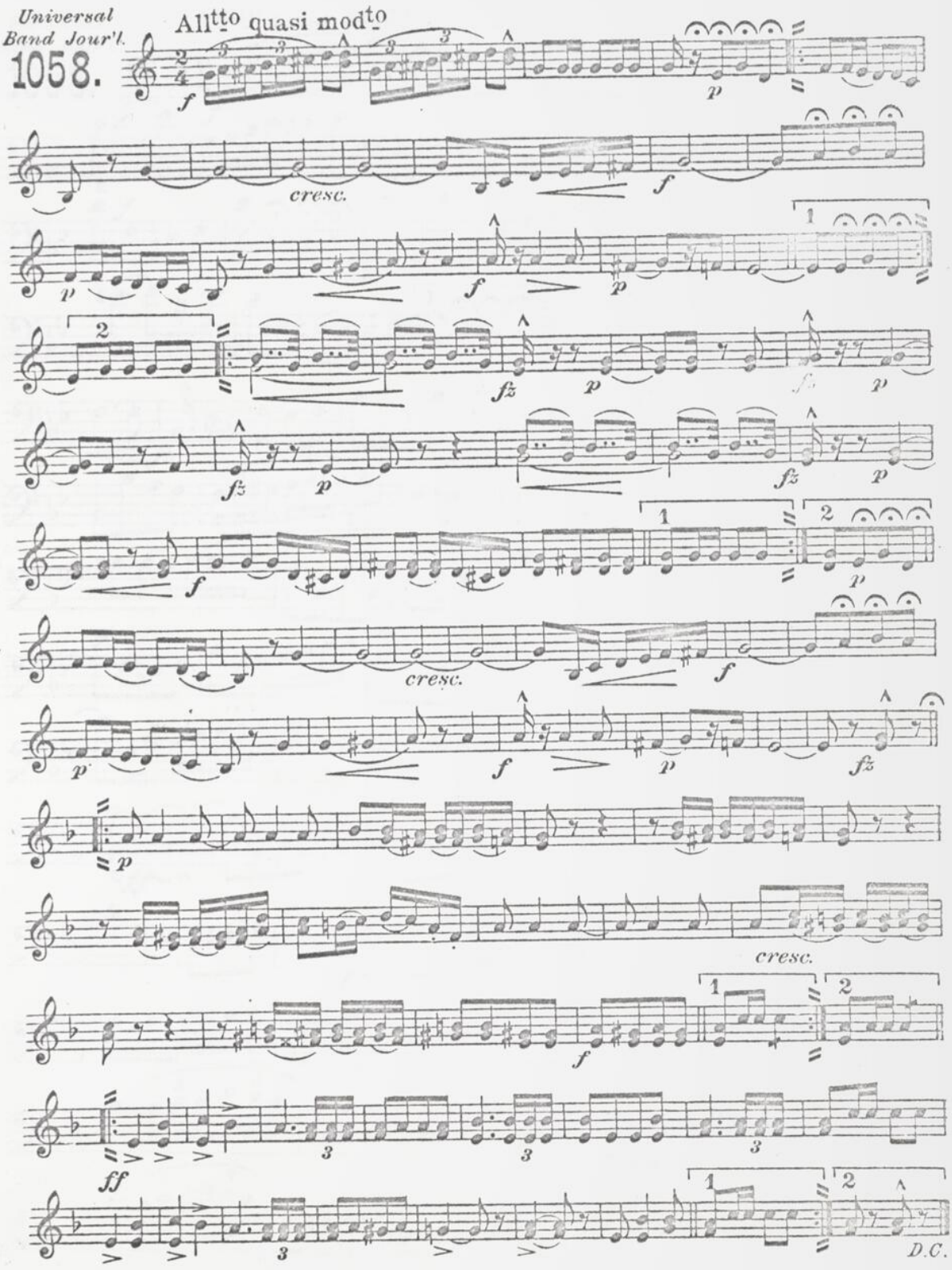

Carl Fischer, New York.

"The Peacock."

Badinette.

Baritone 𝄢.

L. P. Laurendeau.

Universal Band Jour'l.

1058.

All^tto quasi mod^to

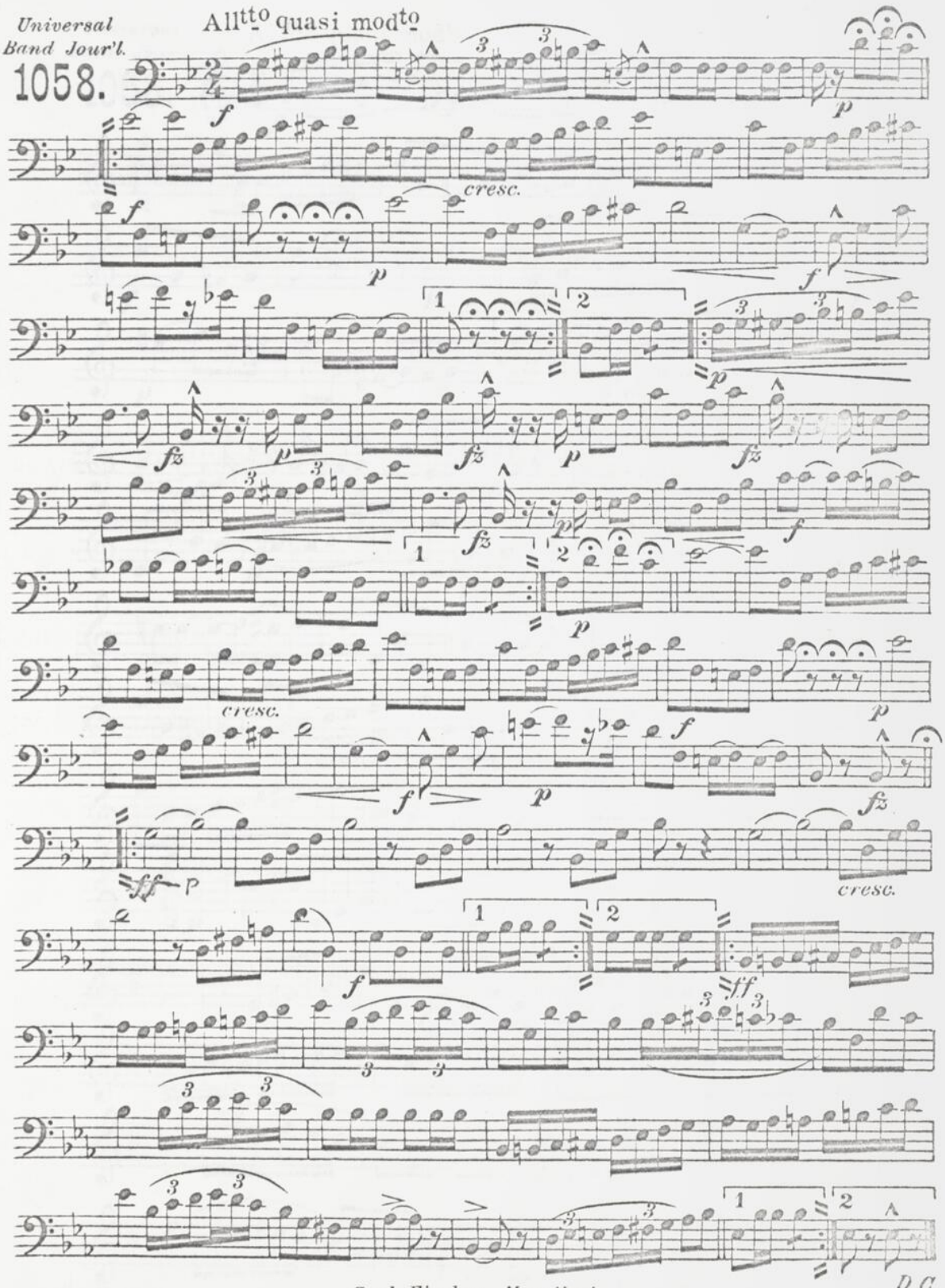

Carl Fischer, New York.

D.C.

"The Peacock."

Badinette.

Baritone 𝄞.

L. P. Laurendeau.

Universal Band Jour'l.

1058.

All^tto quasi mod^to

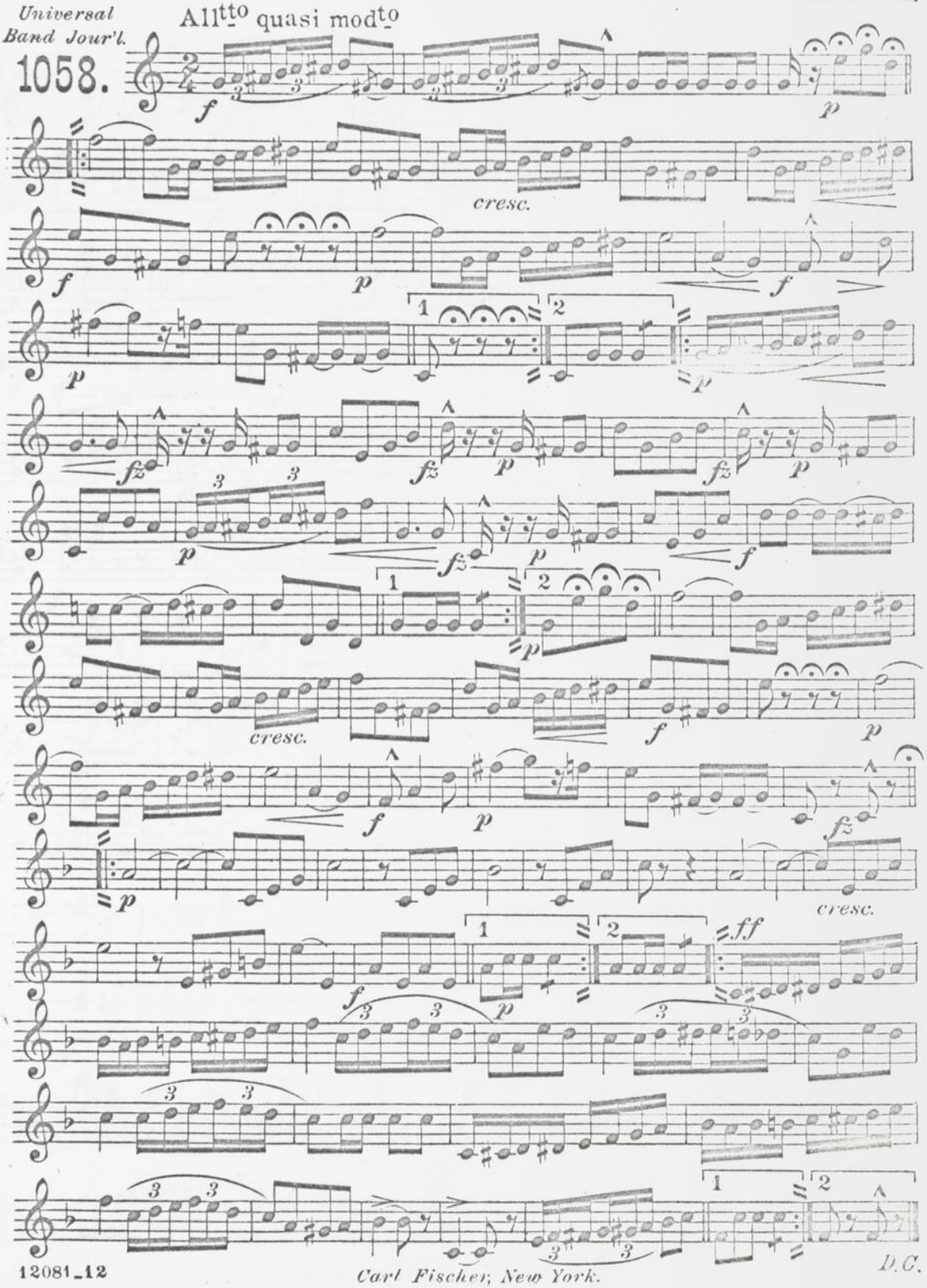

Carl Fischer, New York.

D.C.

"The Peacock."

Badinette.

1st & 2nd Trombones.

L. P. Laurendeau.

Universal Band Jour'l.

1058.

All^tto quasi mod^to

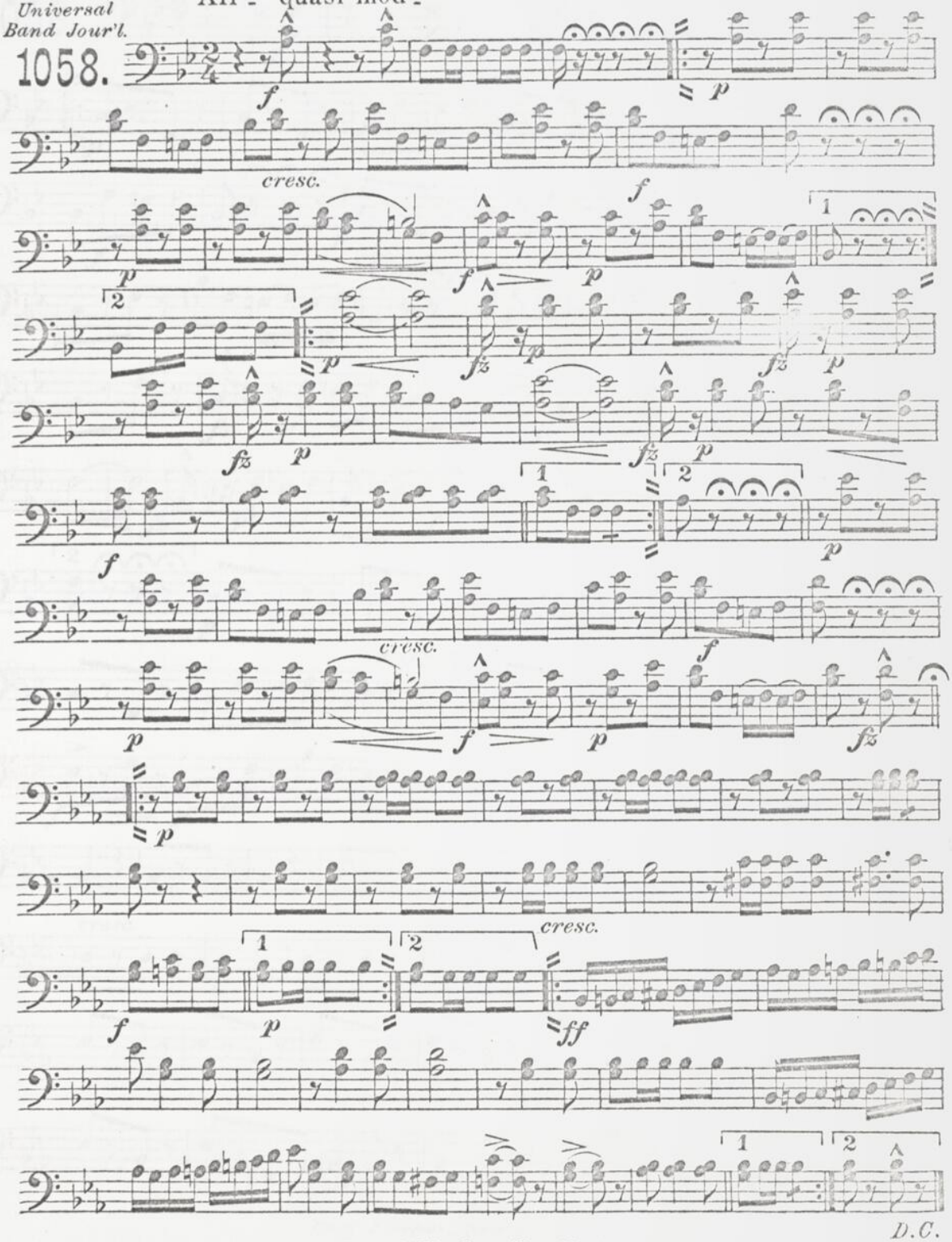

Carl Fischer, New York.

"The Peacock."

Badinette.

3rd Trombone.

L. P. Laurendeau.

Universal Band Jour'l.

1058.

All^tto quasi mod^to

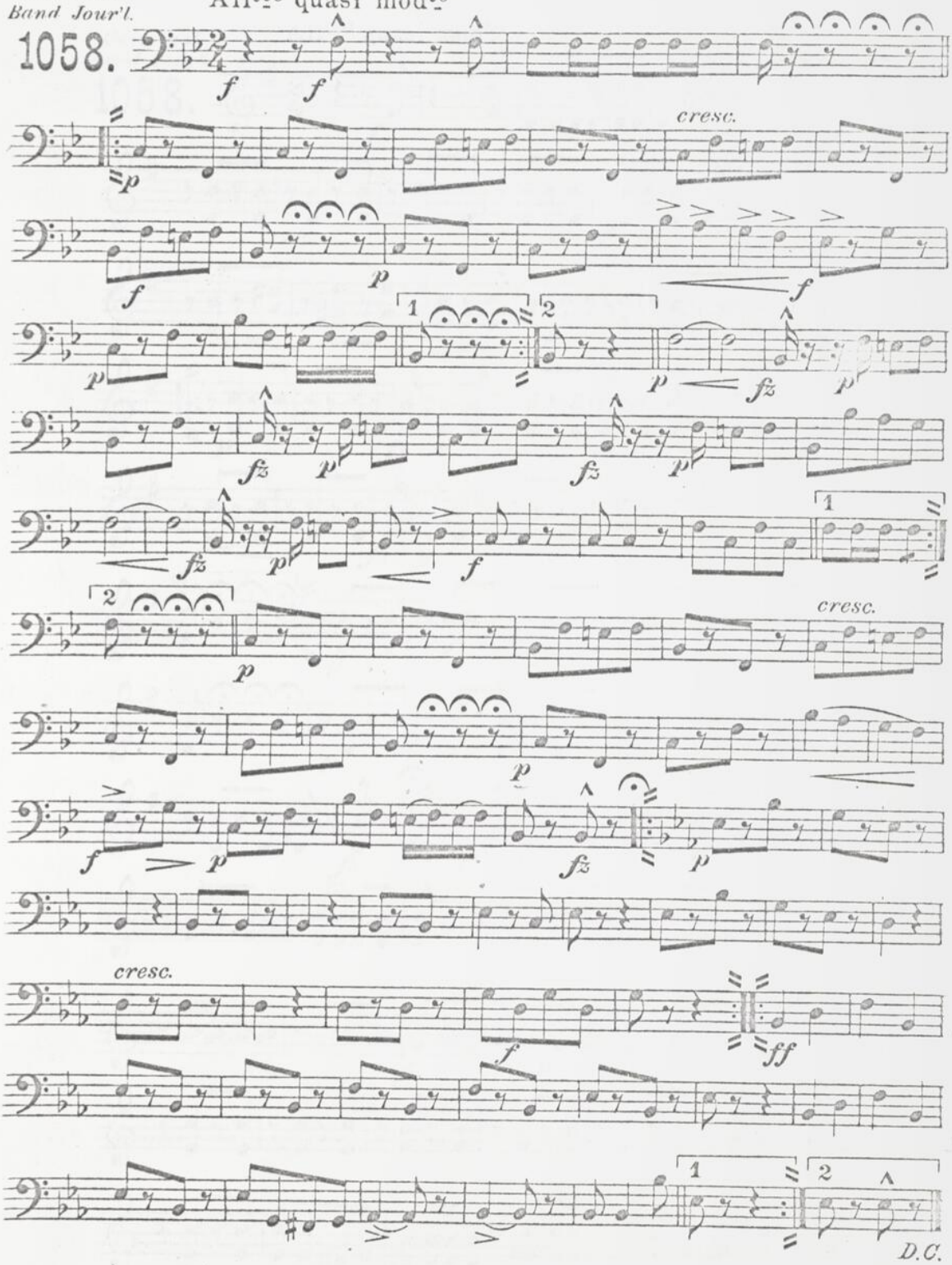

Carl Fischer, New York

"The Peacock."

Badinette.

1st & 2nd Altos. (Eb)

L. P. Laurendeau.

Universal Band Jour'l.

1058.

All^tto quasi mod^to

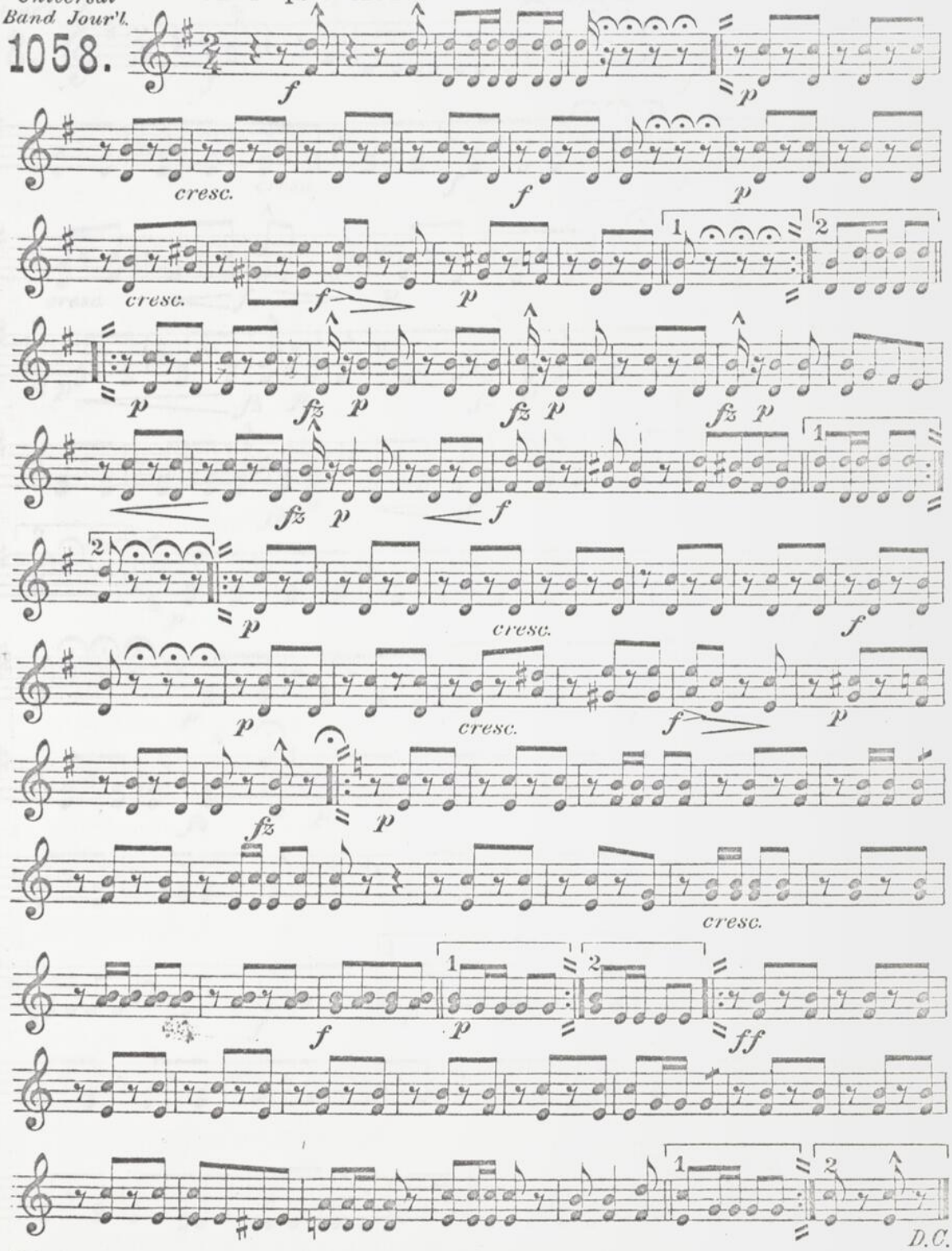

Carl Fischer, New York.

"The Peacock."

Badinette.

3rd & 4th Altos.

L.P.Laurendeau.

Universal Band Jour'l.
1058.

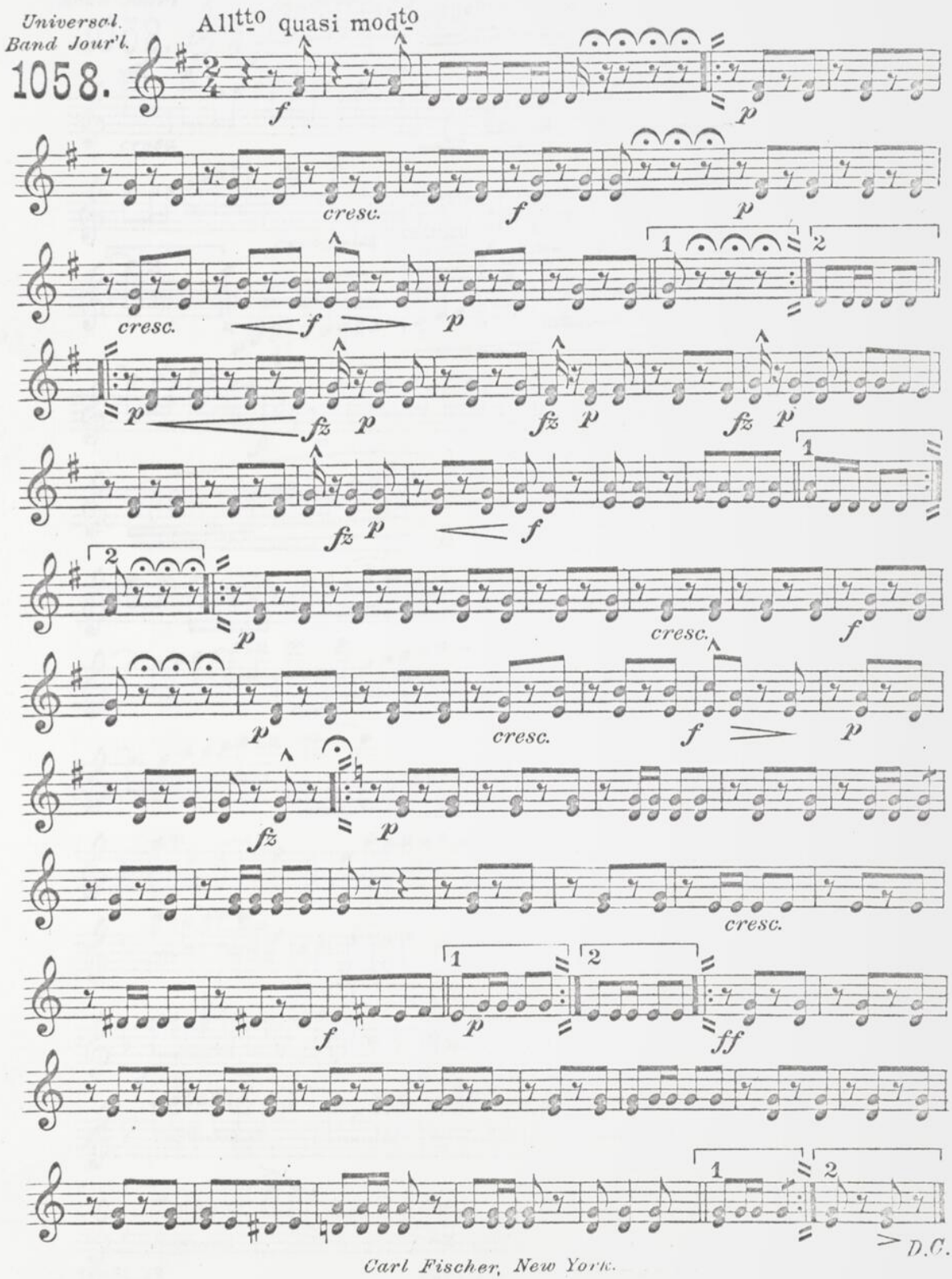

Carl Fischer, New York.

EDMUND HARDY
Musique et Instruments
38 RUE NOTRE DAME OUEST
MONTREAL

"The Peacock."

Badinette.

1st B♭ Clarinet.

All^tto quasi mod^to

L. P. Laurendeau.

Universal Band Journ'l.
1058.

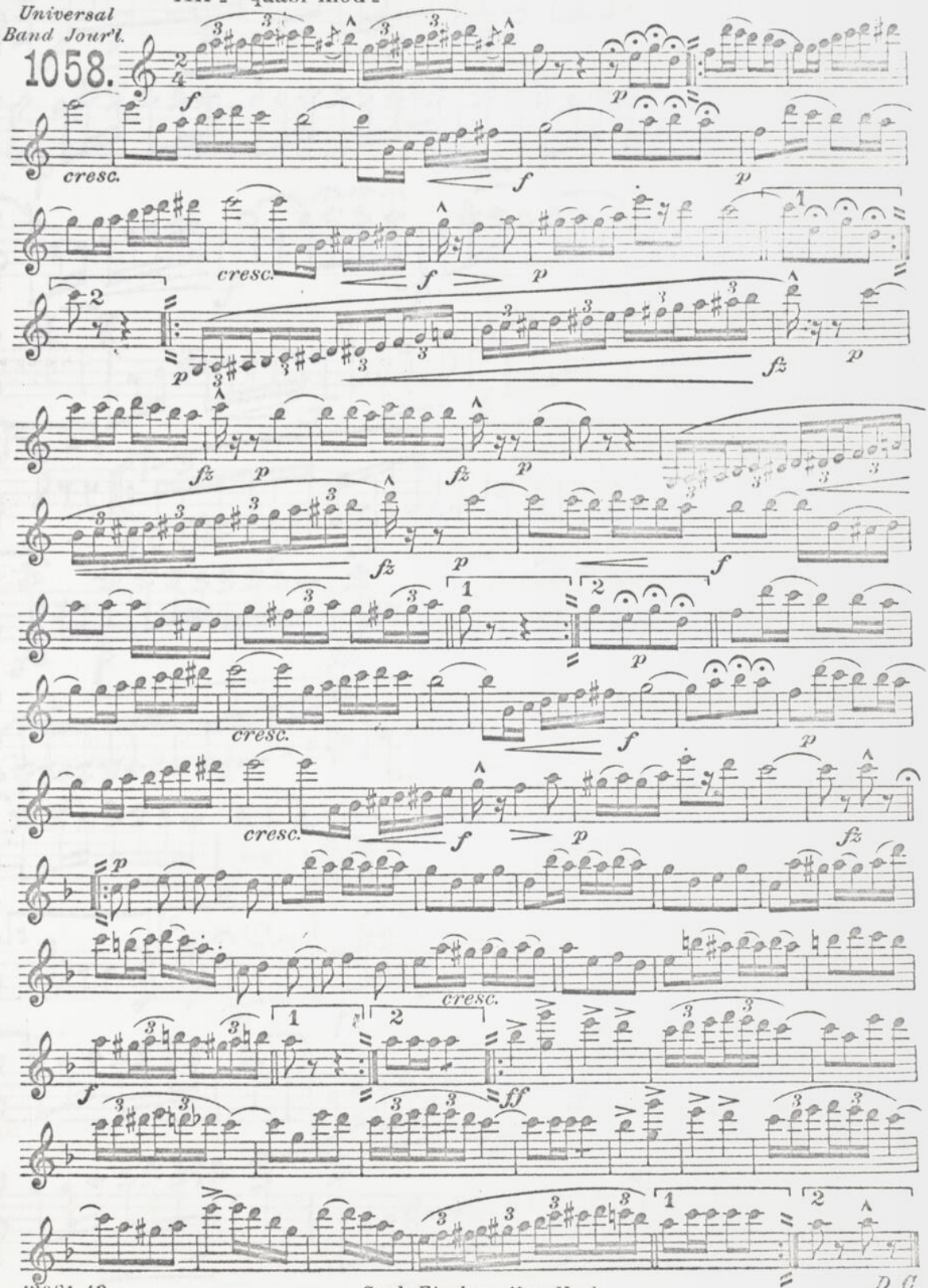

Carl Fischer, New York.

D. C.

1st B CLARINET

"THE PEACOCK"

L. P. LAURENDEAU

BADINETTE

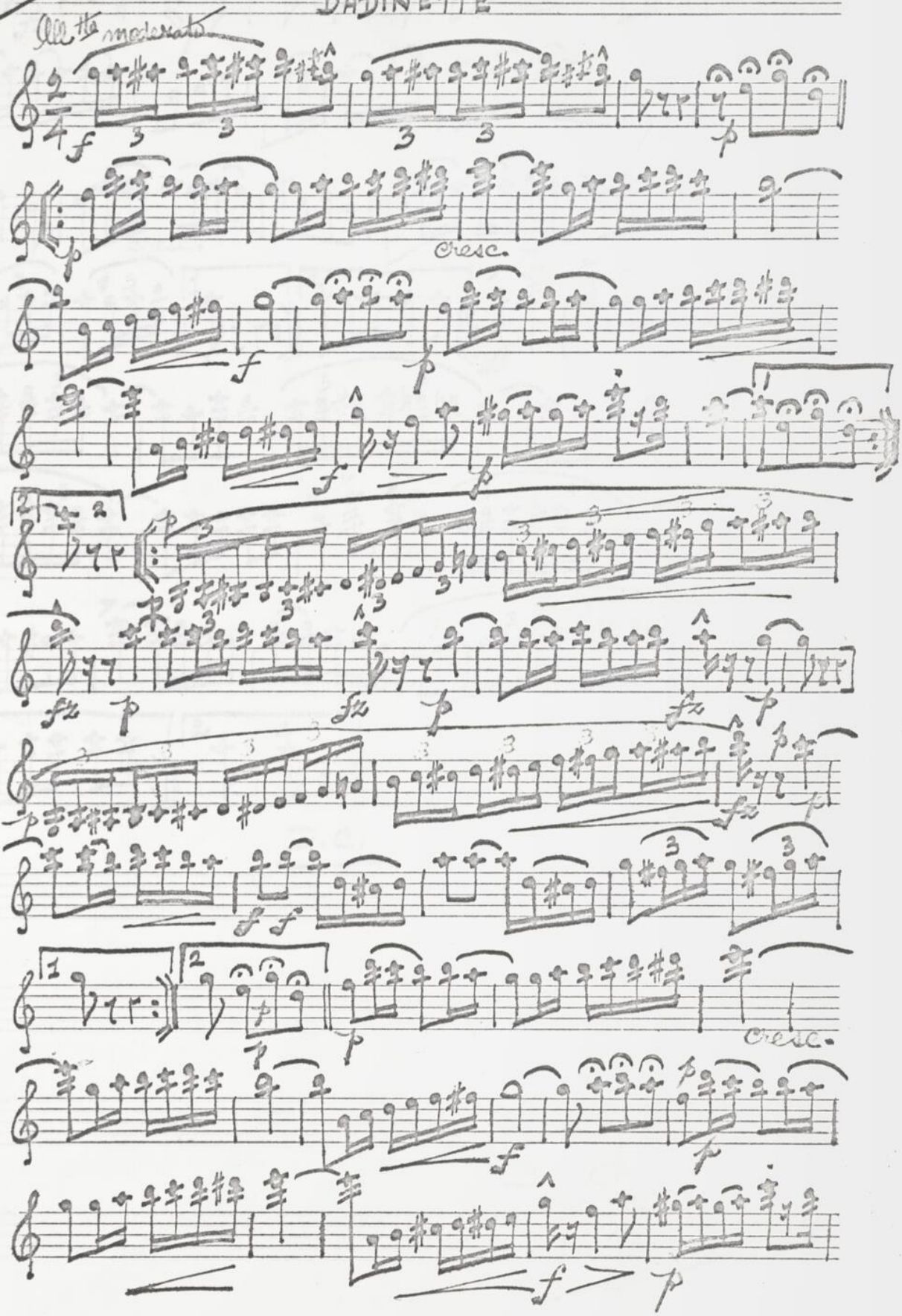

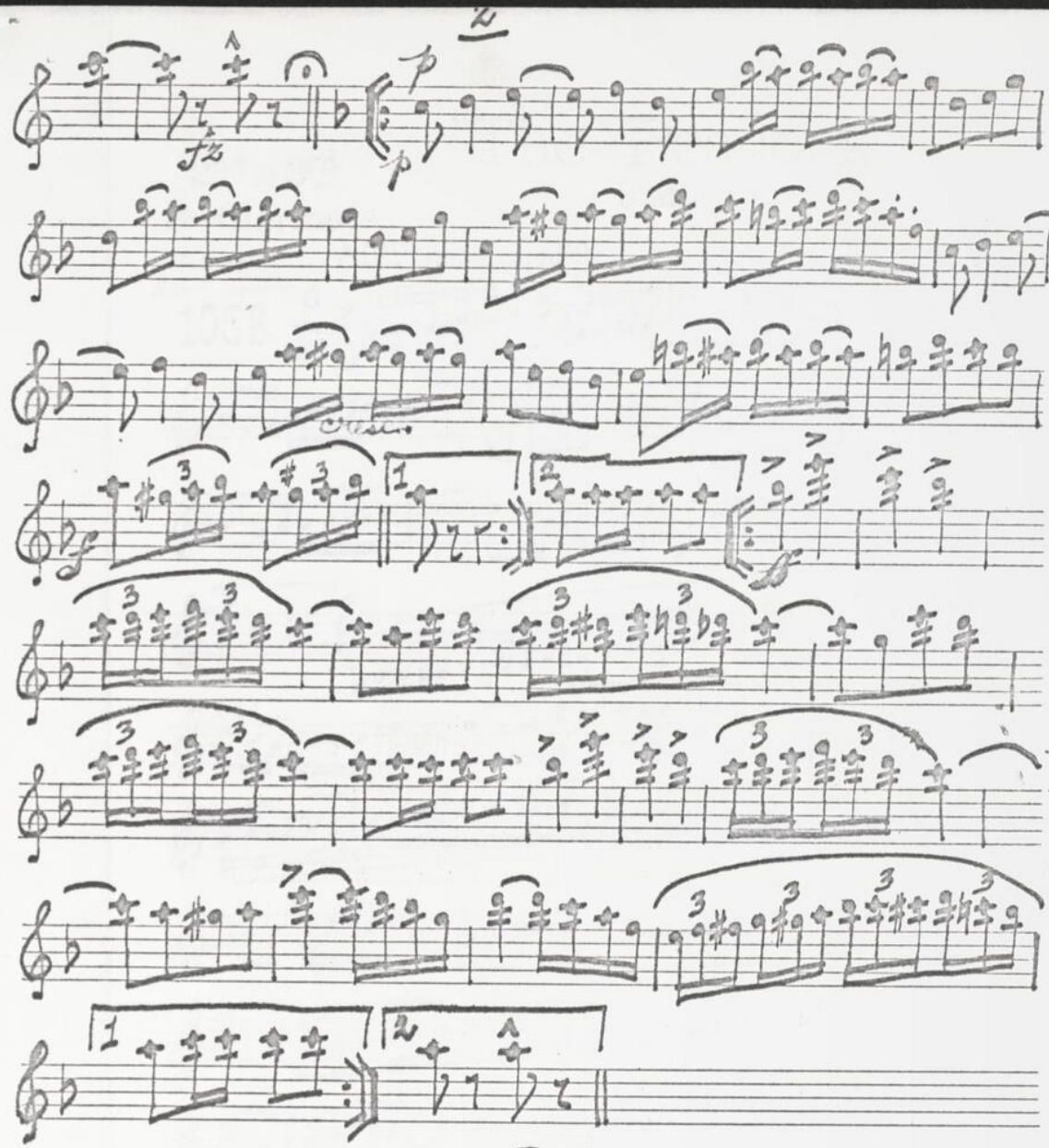

Paul Pratt
1966

IMPERIAL BRAND
Lithographed by
Whaley, Royce & Co. Ltd., Toronto, Can.
No. 8-12

"The Peacock."

Badinette.

2nd & 3rd

B♭ Clarinets.

L. P. Laurendeau.

Universal Band Jour'l.

1058.

All^tto quasi mod^to

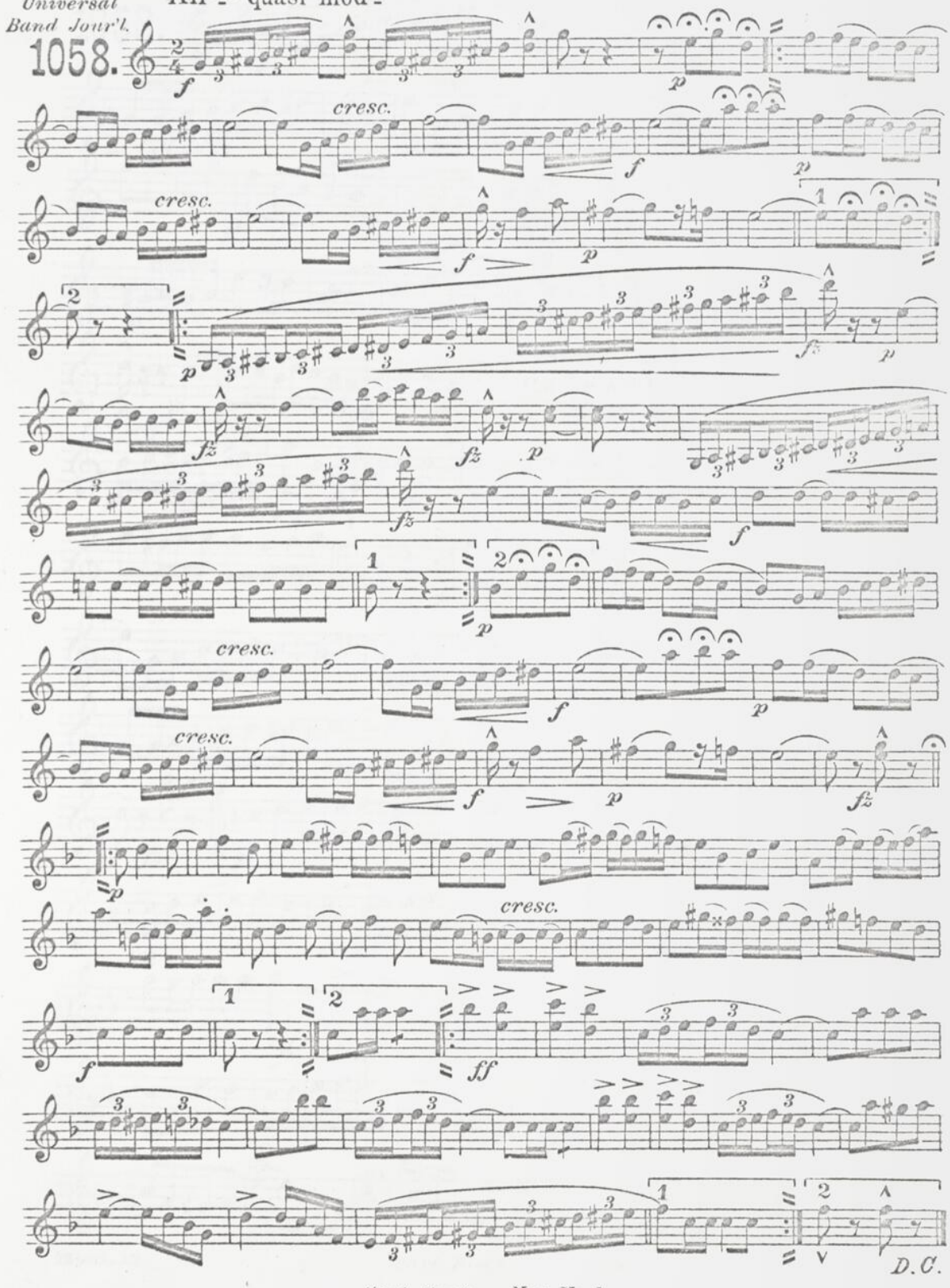

Carl Fischer, New York.

3rd B♭ CLARINET

"The Peacock."

Badinette.

L.P. Laurendeau.

Universal Band Jour'l.

1058.

All^tto quasi mod^to

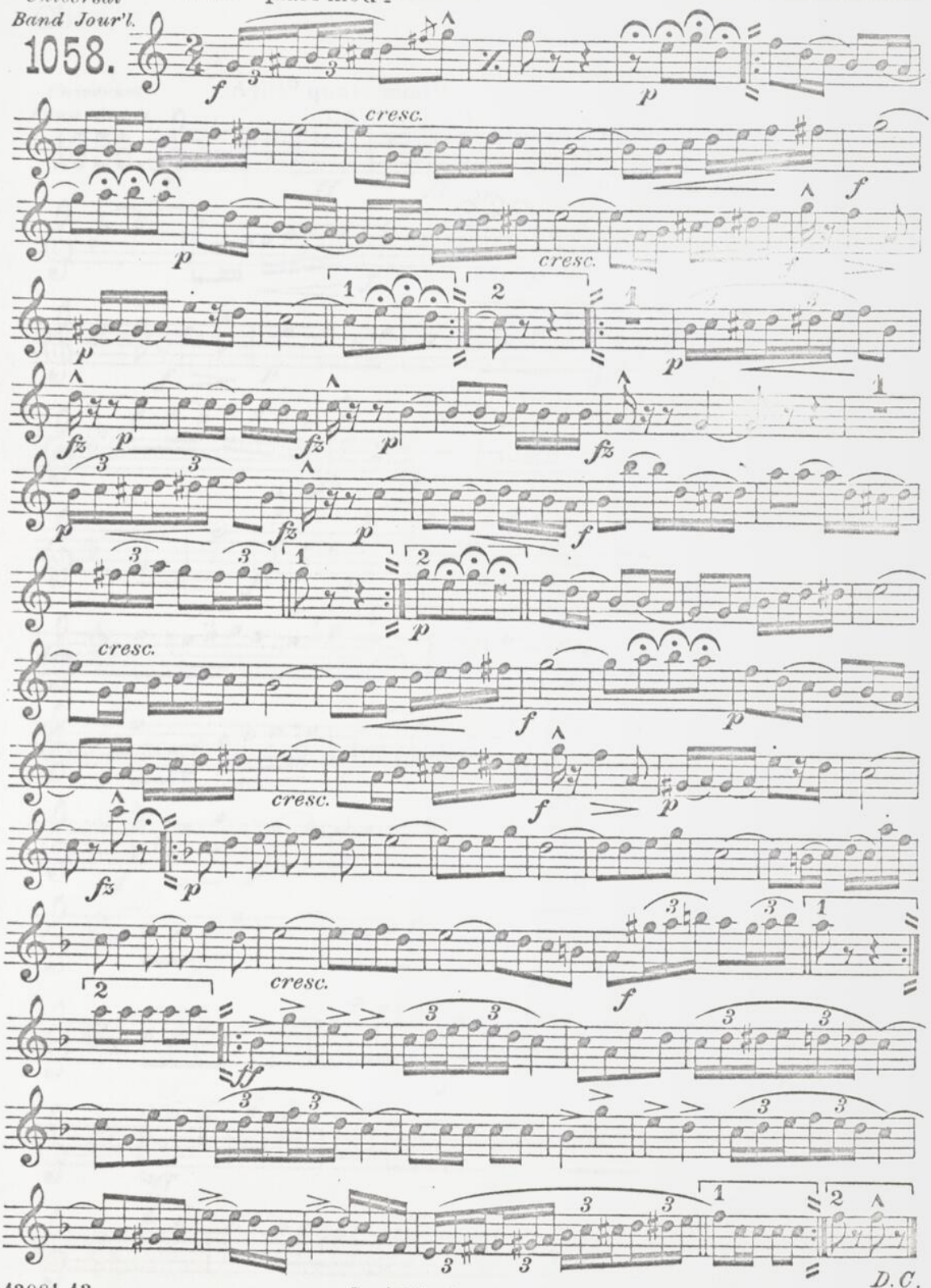

Carl Fischer, New York.

"The Peacock."

Badinette.

Oboe.

L.P.Laurendeau.

Universal Band Jour'l.

1058.

All^tto quasi mod^to

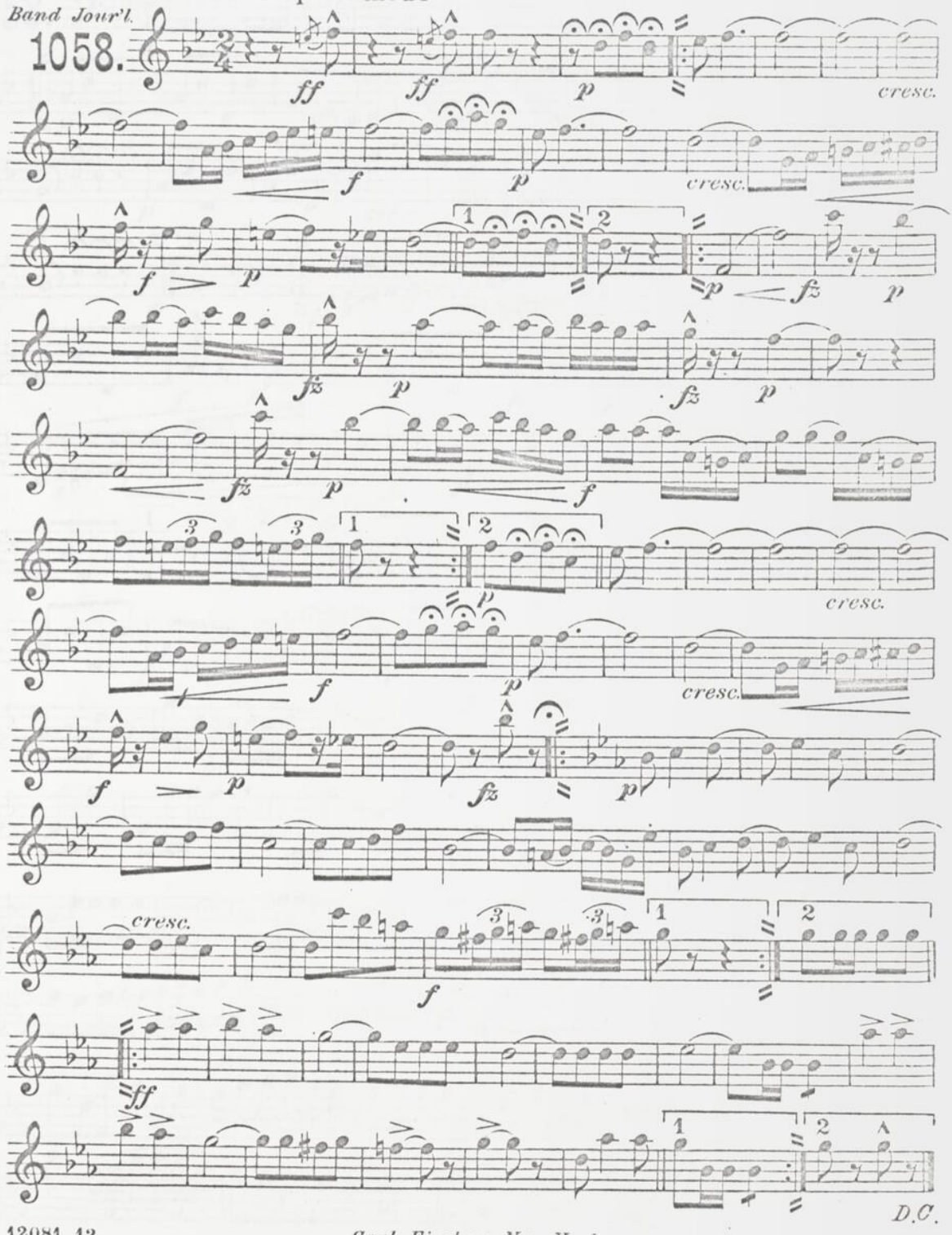

Carl Fischer, New York.

EDMOND HARDY,

"The Peacock."

Badinette.

Bassoon.

L.P. Laurendeau.

Universal Band Jour'l.

1058.

All^tto quasi mod^to

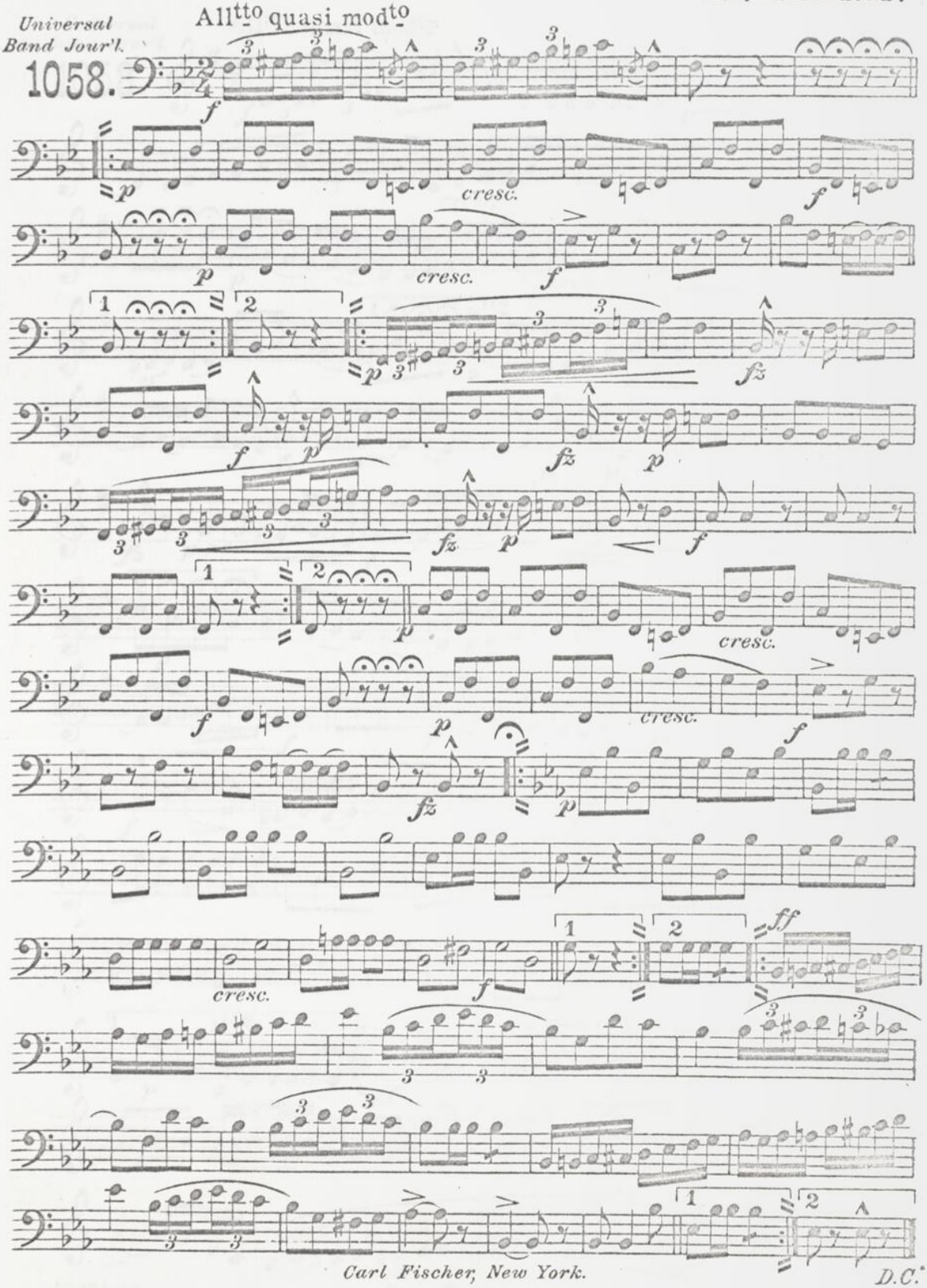

Carl Fischer, New York.

D.C.

"The Peacock."

Badinette.

E♭ Cornet.

L. P. Laurendeau.

Universal Band Jour'l.

1058.

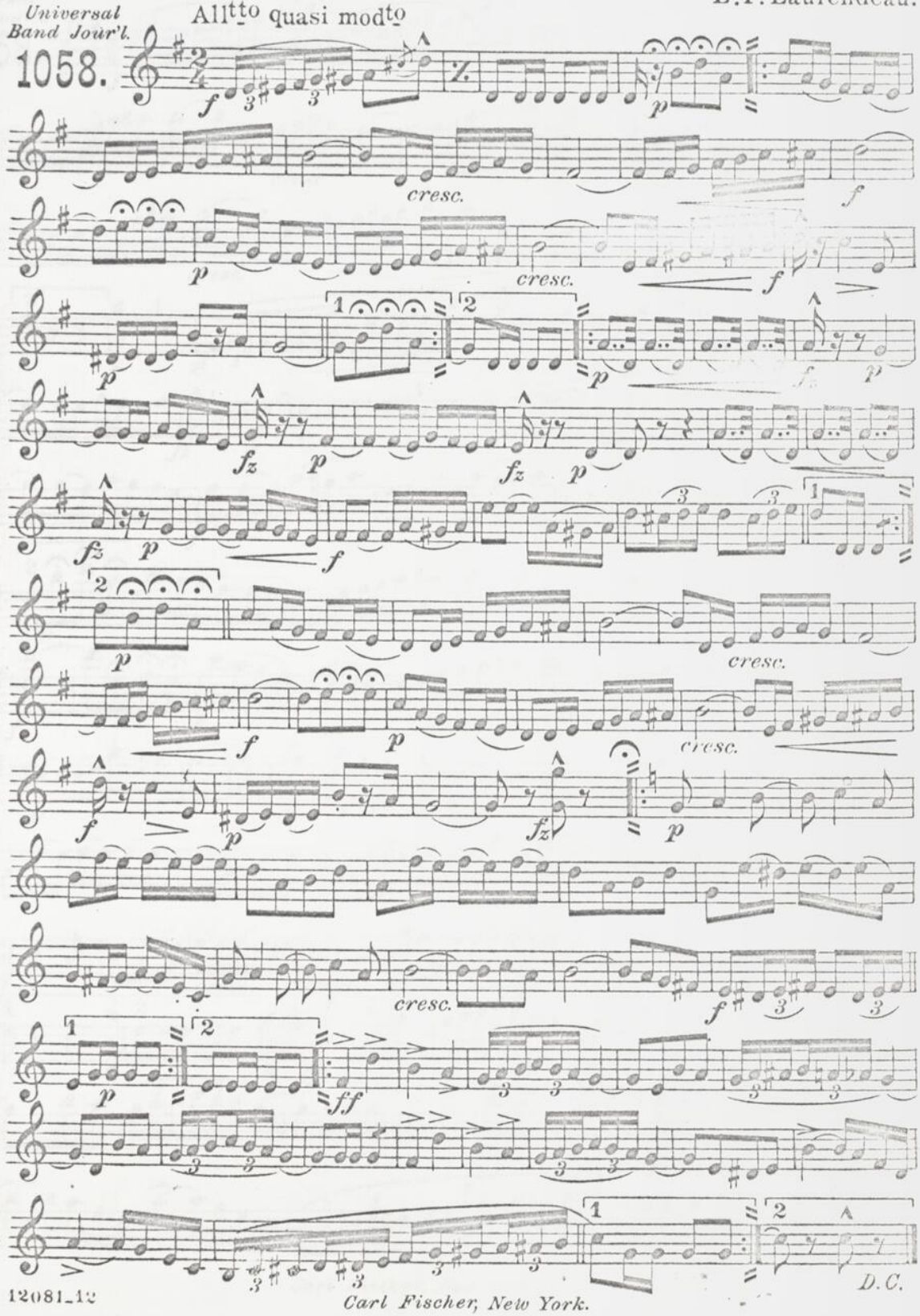

12081-12

Carl Fischer, New York.

"The Peacock."

Badinette.

E♭ Clarinet.

L. P. Laurendeau.

Universal Band Jour'l.

1058.

All^tto quasi m^od^to

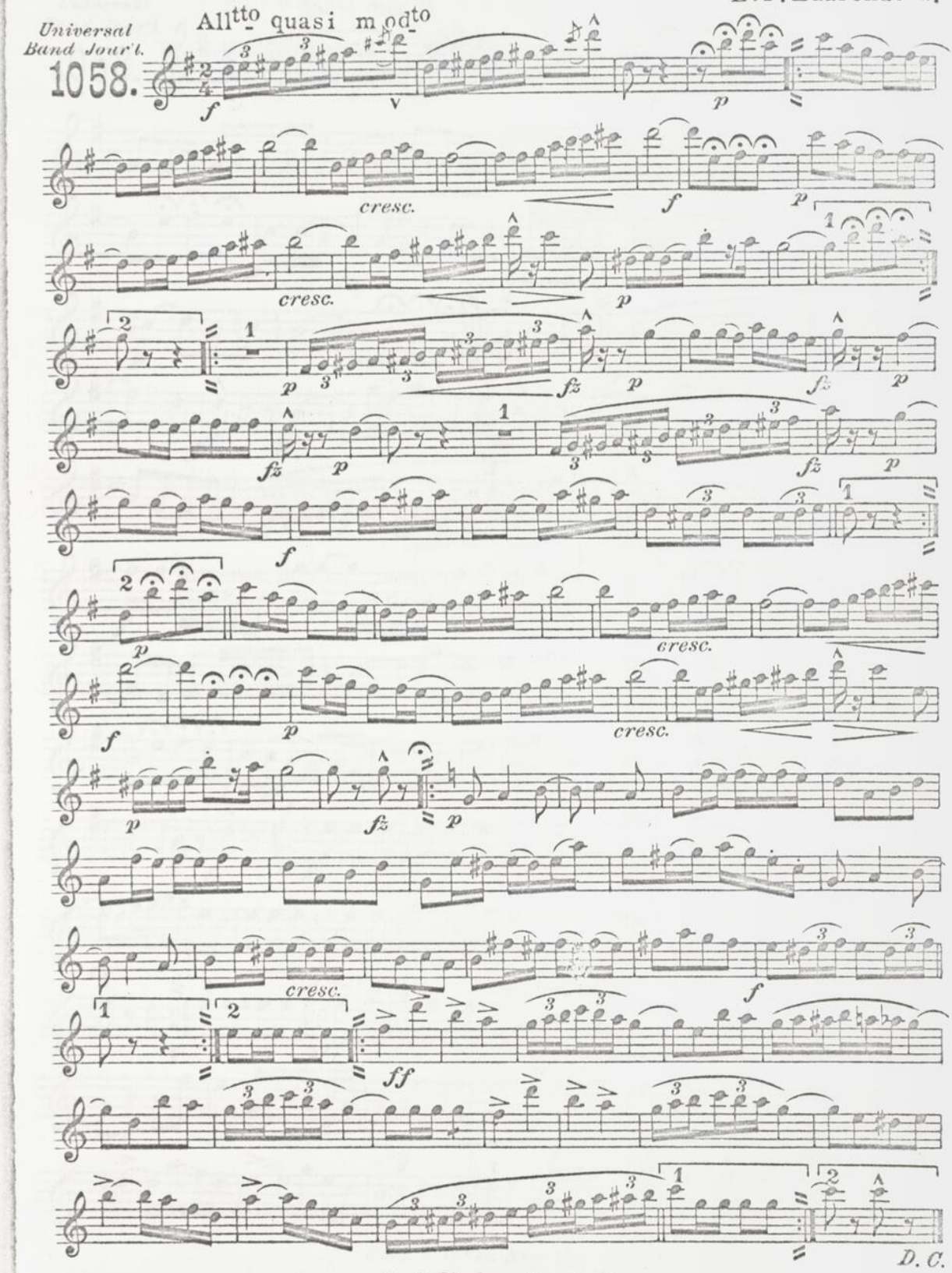

Carl Fischer, New York.

"The Peacock."

Badinette.

Alto Saxophone.

L. P. Laurendeau.

Universal Band Jour'l.

1058.

All^tto quasi mod^to

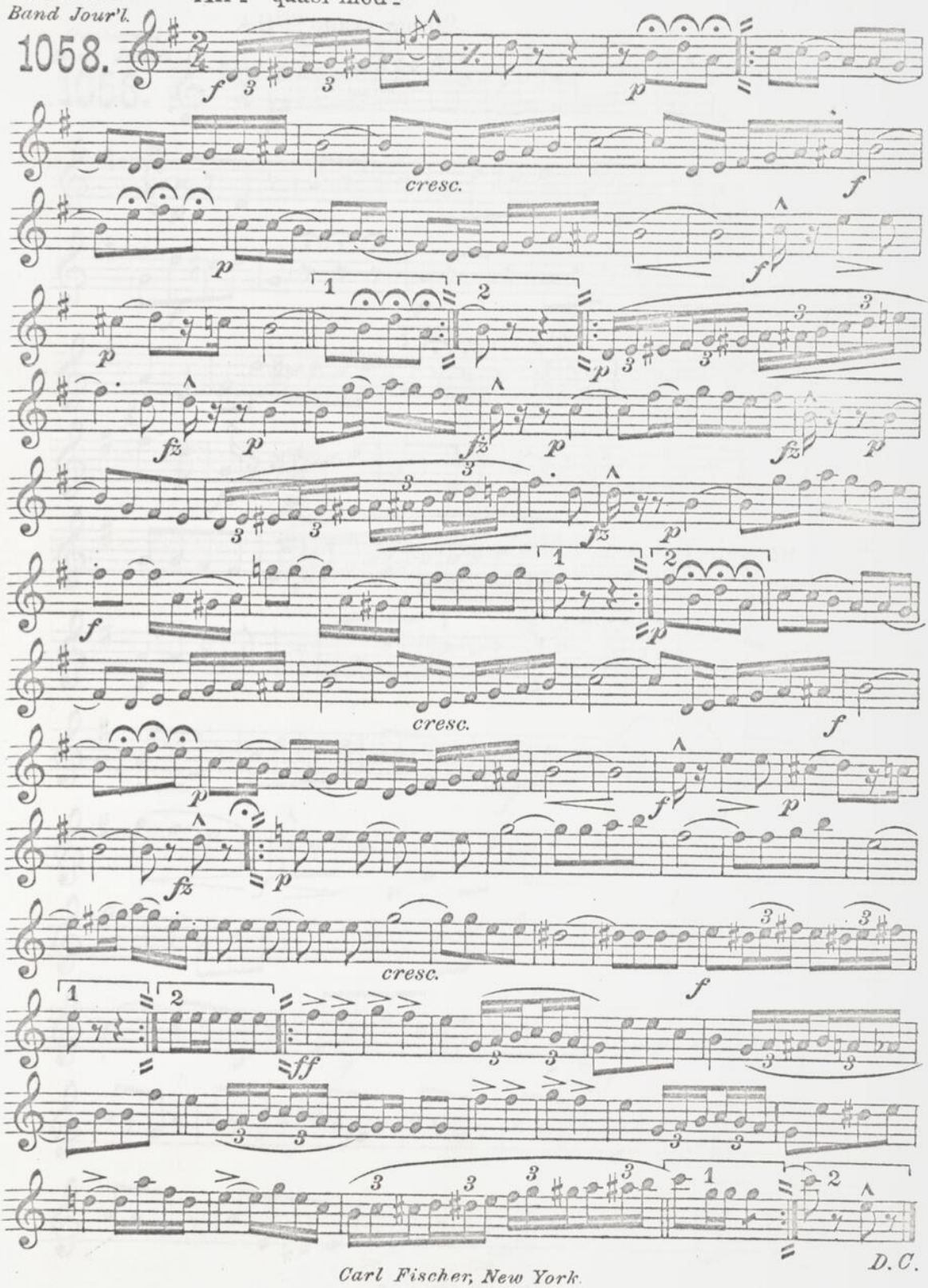

Carl Fischer, New York.

"The Peacock."

Baritone Saxophone.

Badinette.

L. P. Laurendeau.

Universal Band Jour'l.

1058.

All^tto quasi mod^to

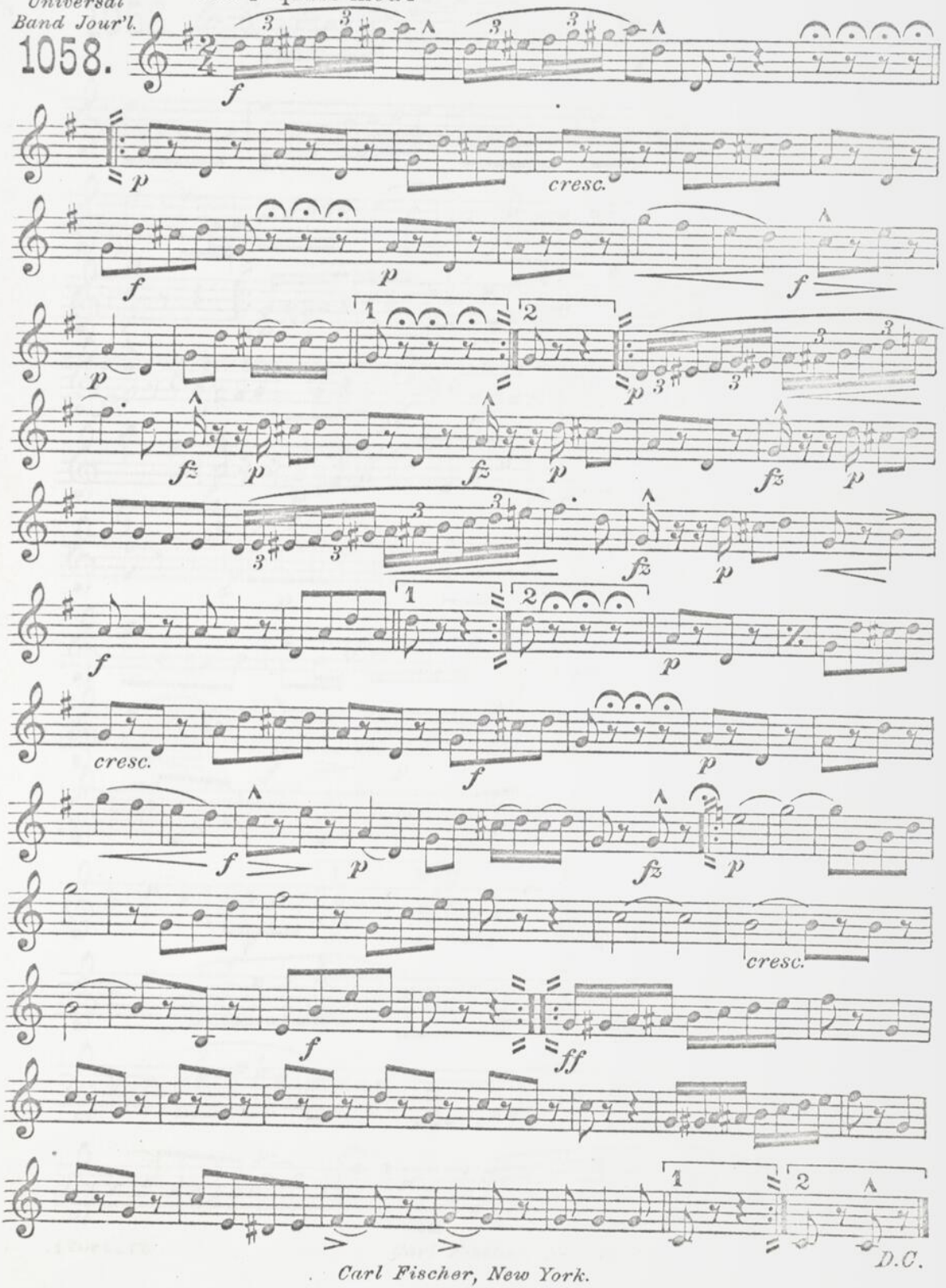

Carl Fischer, New York.

"The Peacock."

Badinette.

Tenor Saxophone.

L. P. Laurendeau.

Universal Band Jour'l.

1058.

All^tto quasi mod^to

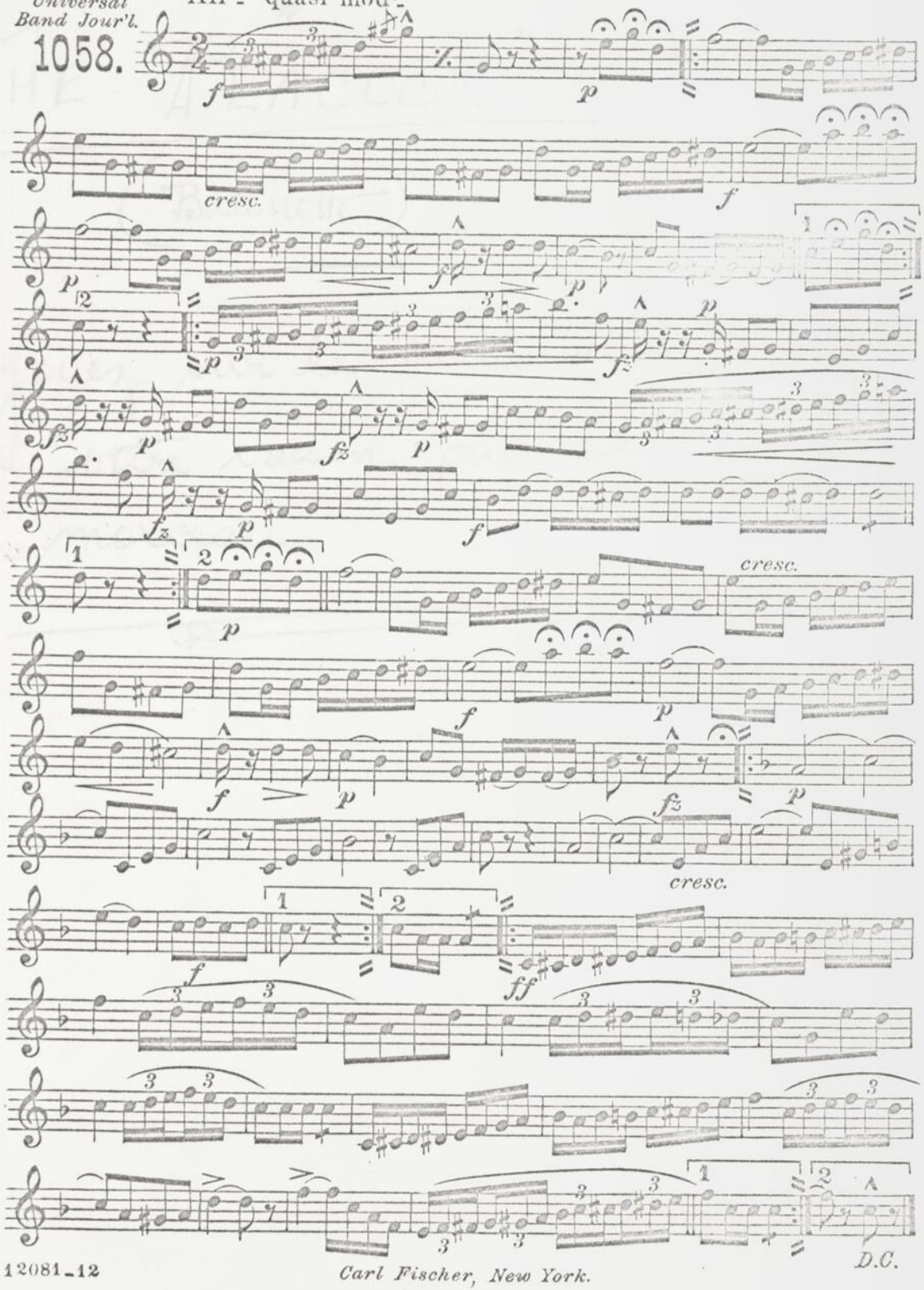

Carl Fischer, New York.

BASSE

"THE PEACOCK"

(Badinette)

Jouez sur la partie avec votre voisin, pour ce morceau.

"The Peacock."

Badinette.

Basses.

L. P. Laurendeau.

Universal Band Jour'l.

1058.

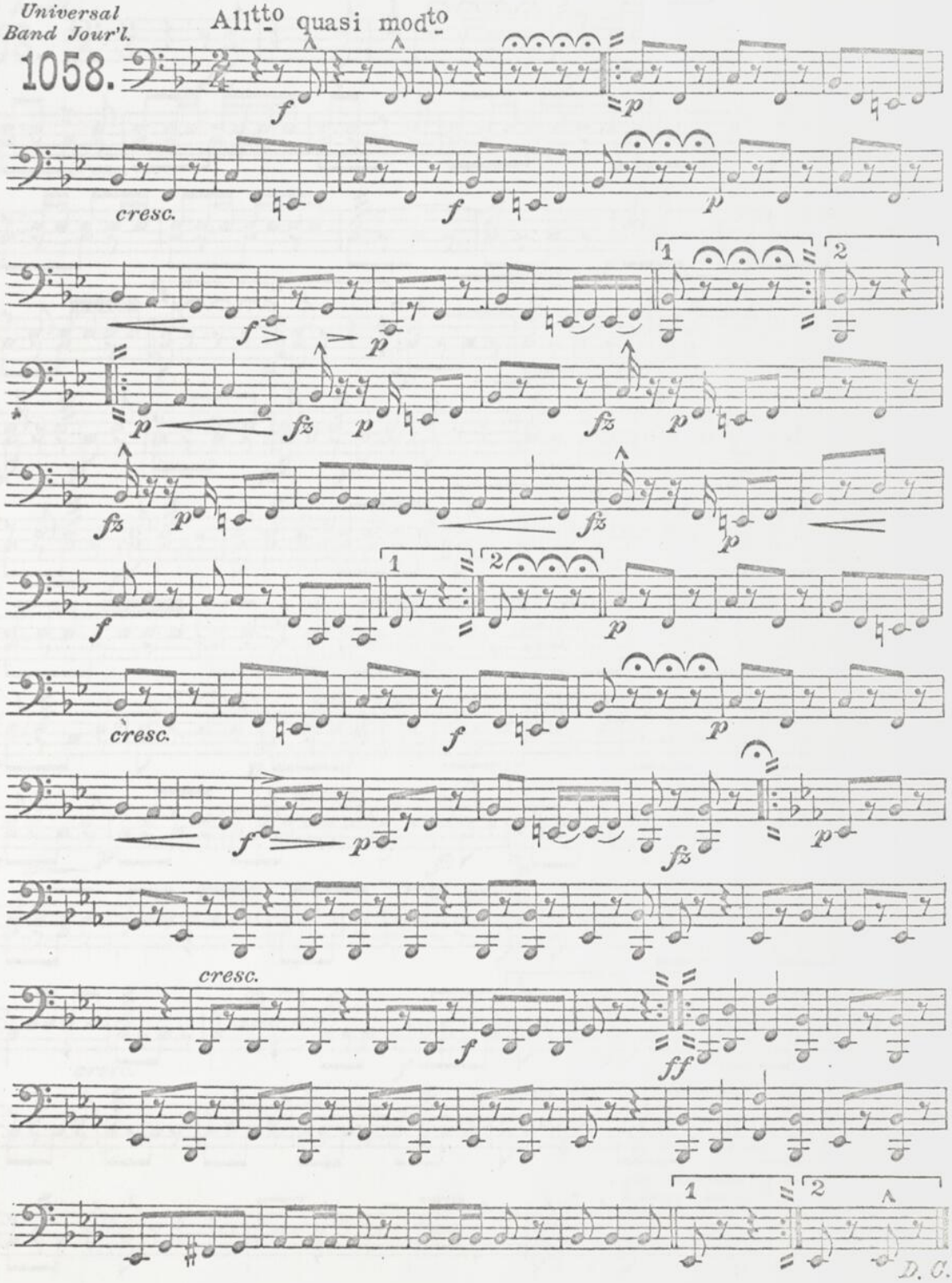

Carl Fischer, New York.

"The Peacock."

Badinette.

Drums.

L. P. Laurendeau.

Universal Band Jour'l.

1058.

All^tto quasi mod^to

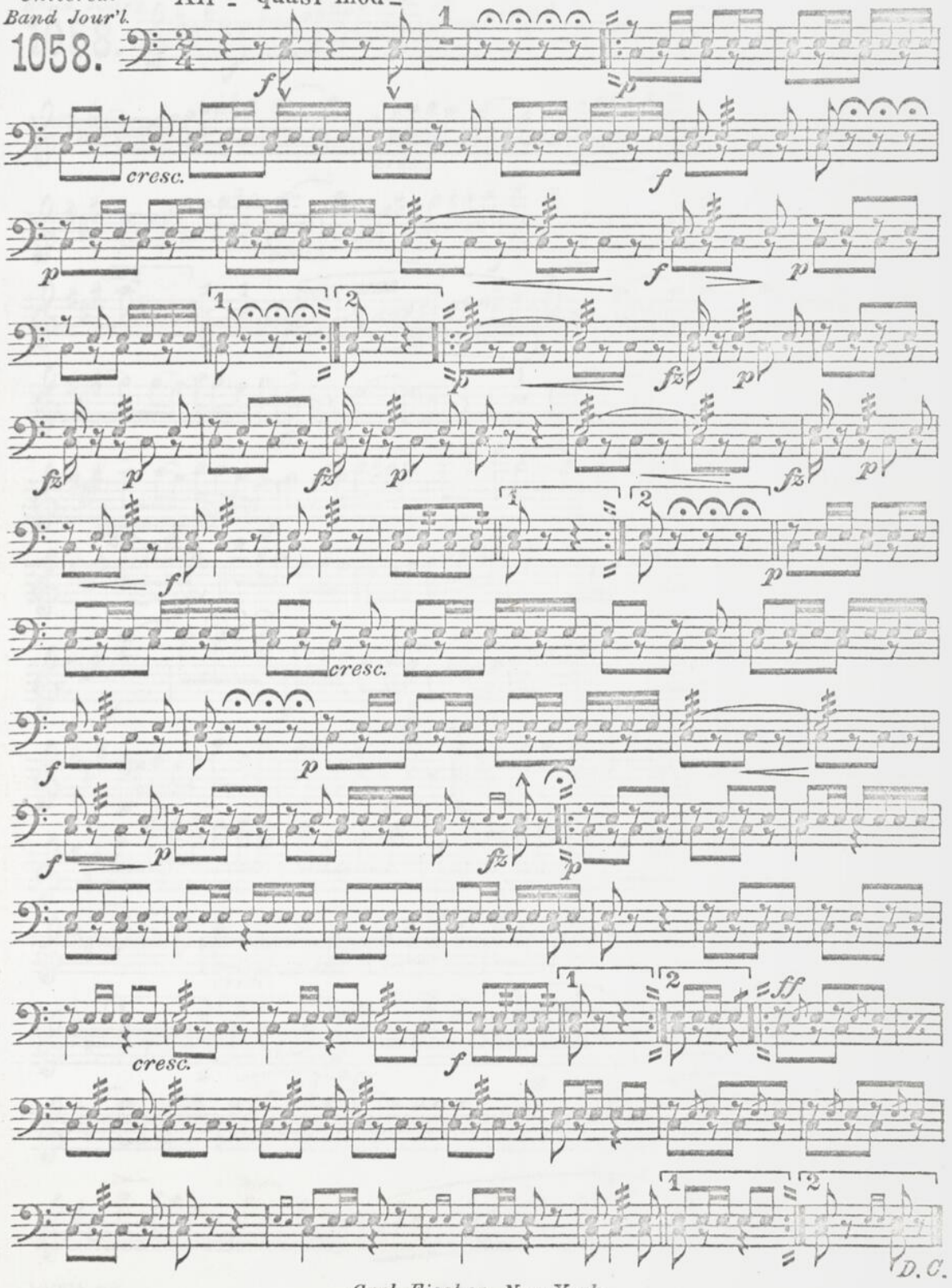

Carl Fischer, New York.

EDMOND HARDY,
Musique et Instrument
33 RUE NOTRE DAME OUEST
MONTREAL.

"The Peacock."

Piccolo.

Badinette.

L. P. Laurendeau.

Universal Band Jour'l.

1058.

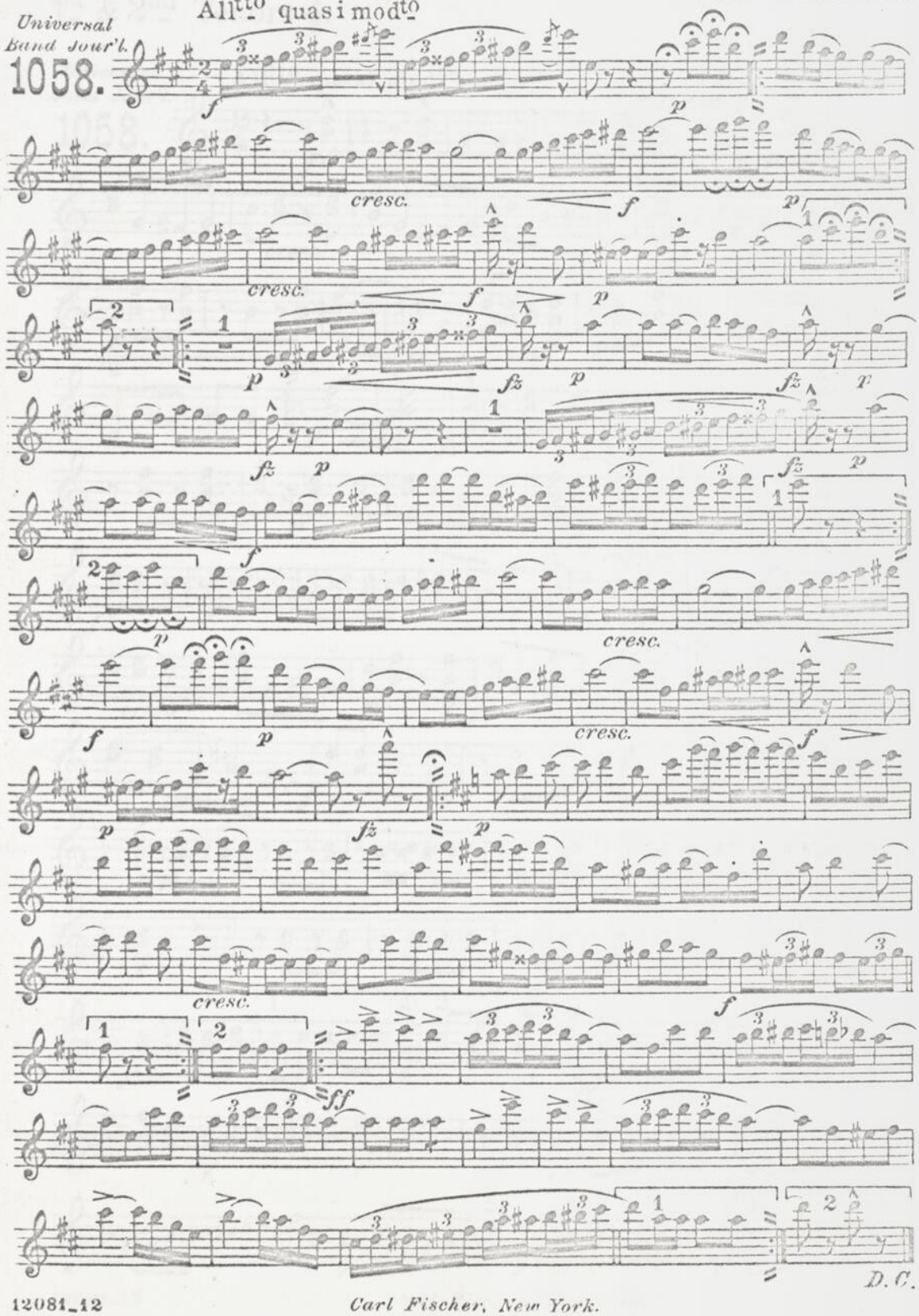

Carl Fischer, New York.

EDMOND HARDY,
Musique et Instruments
73 RUE NOTRE DAME OUEST
MONTREAL.

"The Peacock."

Badinette.

1st & 2nd Tenors 𝄞.

L. P. Laurendeau.

Universal Band Jour'l.

1058.

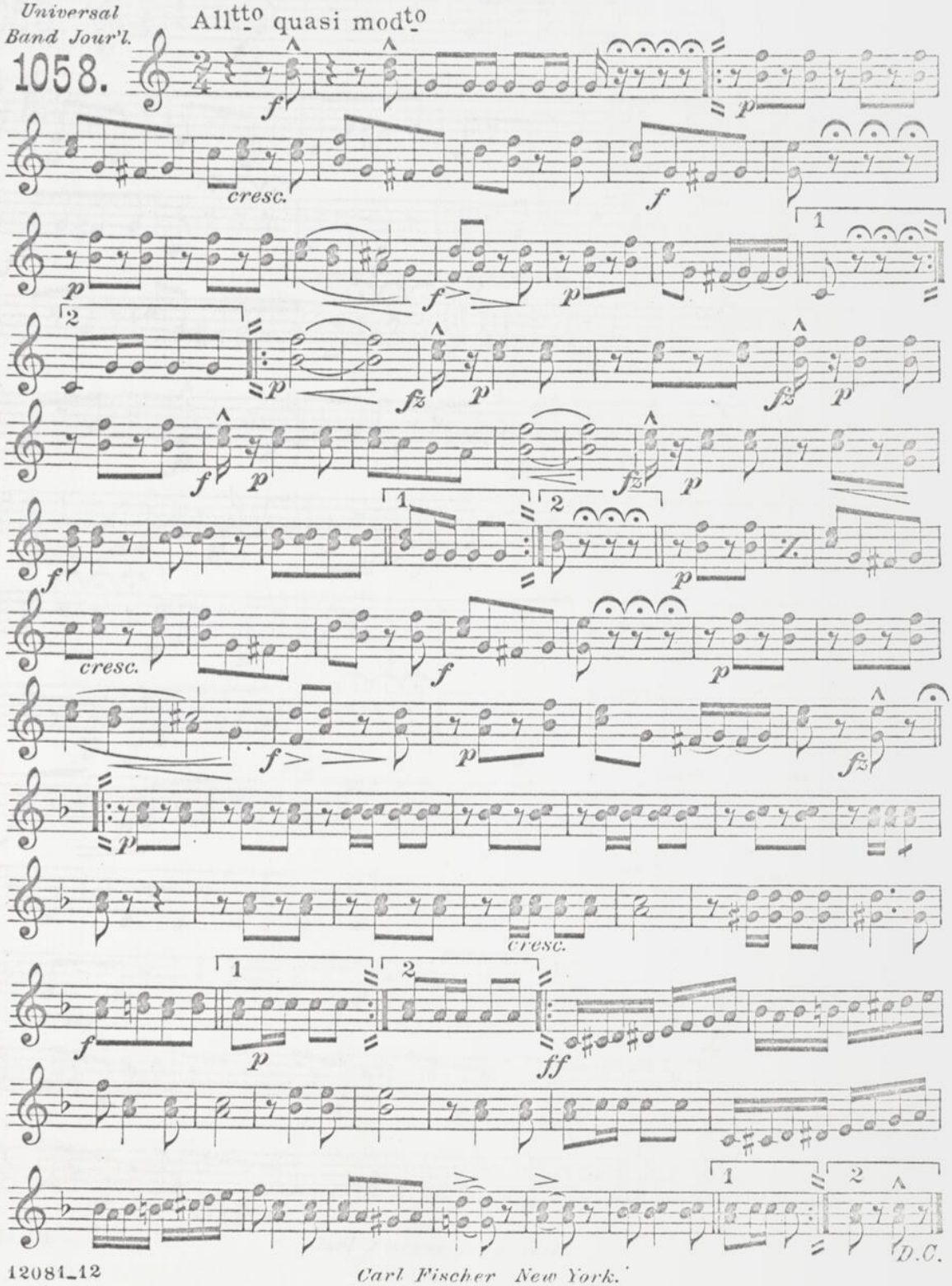

Carl Fischer New York.

"The Peacock."

Badinette.

B♭ Bass 𝄞.

L. P. Laurendeau.

Universal Band Jour'l.

1058.

All^tto quasi mod^to

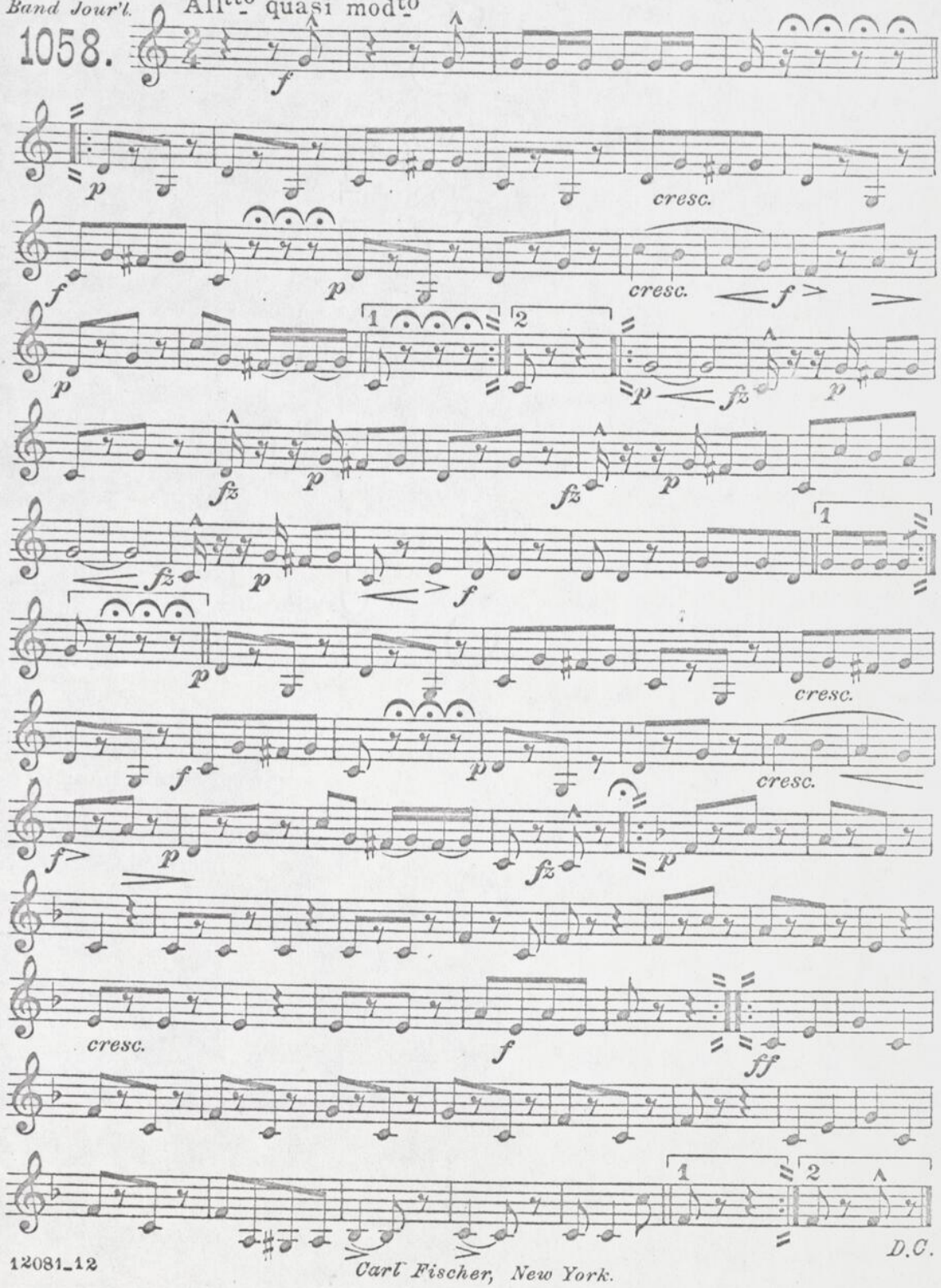

Carl Fischer, New York.