

ANDRÉ MATHIEU

3 pièces pittoresques

I. - DANSE SAUVAGE - Indian dance 10 Fr.

Composée à l'âge de 6 ans - (1936)

II. - PROCESSION D'ÉLÉPHANTS - Elephant parade 10 Fr.

Composée à l'âge de 6 ans - (1936)

III. - LES MOUETTES - Sea-eagles 15 Fr.

Composée à l'âge de 8 ans - (1938)

NOUVEAU PRIX
30 frs

COPYRIGHT 1939 by

ÉDITIONS MAURICE SENART - PARIS

Tous droits d'exécution, de reproduction
et d'arrangements réservés pour tous pays

IN FRANCE

234839 CON

PROCESSION D'ÉLÉPHANTS

ELEPHANT PARADE

Inspiré par le passage d'un
cirque Americain à Montréal.

André MATHIEU

(1936)

Moderato ♩ = 108

mf *lourd*

più f

8

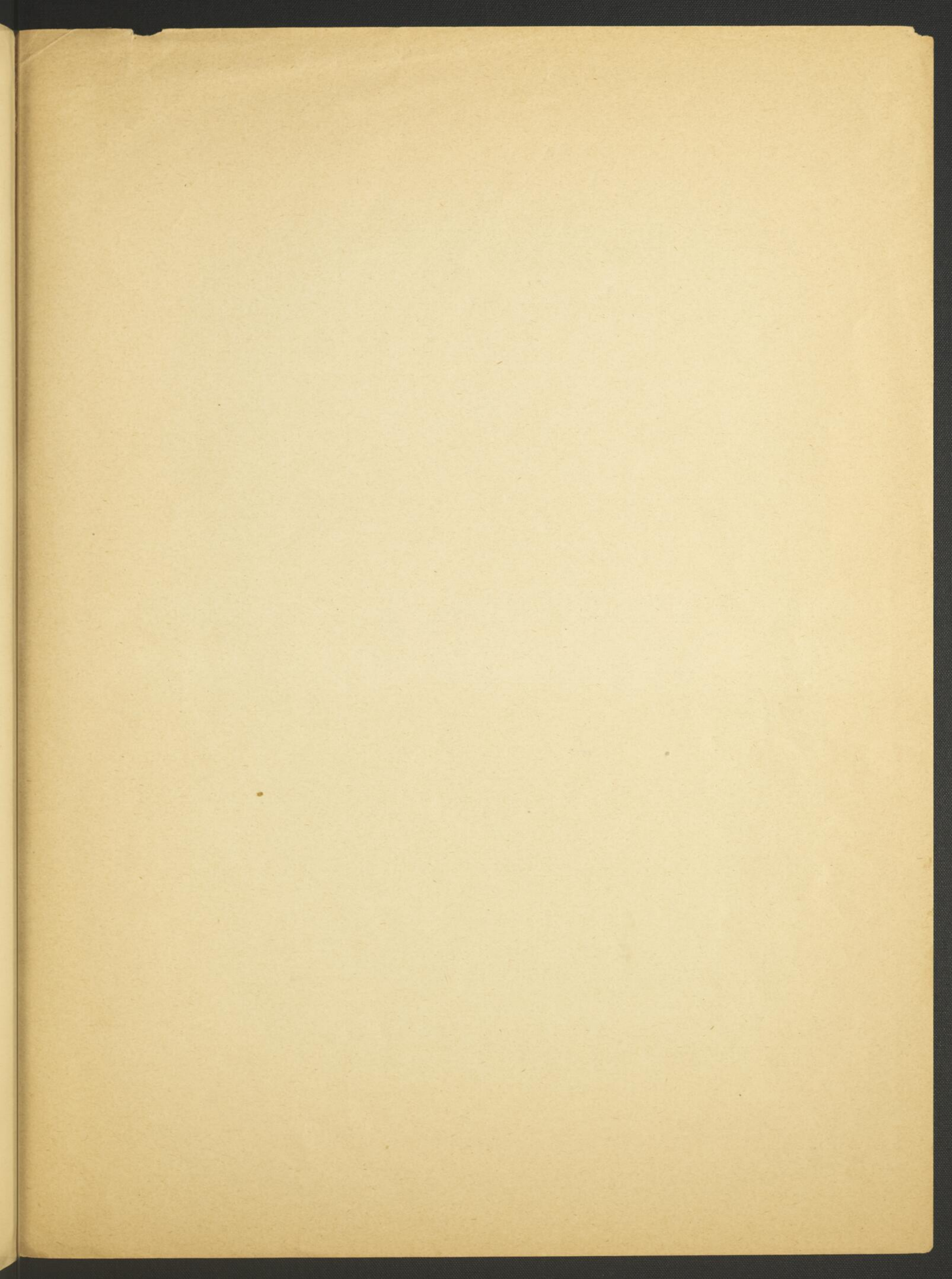

Le jeune compositeur
ANDRÉ MATHIEU

a également publié
aux Éditions Maurice Senart

3 pièces pour enfants

I. - TRISTESSE

(composé à l'âge de 6 ans)

II. - HOMMAGE A MOZART

(composé à l'âge de 7 ans)

III. - BERCEUSE

(composé à l'âge de 8 ans)

Il a enregistré lui-même sur disque B. A. M. N° 26

les œuvres suivantes

composées à l'âge de 4, 5 et 6 ans :

1^{re} face. a) Étude sur les Touches Blanches ;
b) Étude sur les Touches Noires ;
c) Dans la nuit.

2^{me} face. a) Étude sur les Touches Blanches et Noires ;
b) Les Abeilles Piquantes ;
c) Danse Sauvage.

" LA BOITE A MUSIQUE "

133, Boulevard Raspail — PARIS

H-1 2e pièce boîte 4