WESTMOUNT SENIOR HIGH MAJORETTES who led the rooting for the football squad when they met Proctor on Saturday. From left to right: Harriett Caplan, Nancy Holland, Dorothy Graul, Diana Reynolds, Jane Starkey, Diana Flegg, Barbara Bovyer and Ruth Michaelson. —Acme-Harrison Photo

TAXI DRIVER STABBED

Fifteen fellow cabbies, two city police forces and volunteers from homes in the neighborhood combed the wooded areas in the vicinity of Summit Circle early yesterday morning for 'a foreigner speaking little French or English' and without one shoe and sock.

The footwear was wrestled from the man in a violent struggle in a Veterans taxi on the Circle as 35-year-old taxidriver J. Foglietta, of 2049 Clifton avenue, NDG, — stabbed in the abdomen and clubbed over the head — fought to save his cash from the fare who turned robber.

The 15 cabbies, from Vets, Diamond and LaSalle companies, rushed to the search when they heard the distress call of Foglietta.

Vets cab despatcher Arthur Lesablon, alerted by the same signal, immediately summoned city of Montreal police who responded at once and informed Westmount police as the hold-up was in their territory.

Foglietta told police he had picked up the fare at 2 a.m. at Drummond and St. Catherine streets and noticed that the man was a foreigner. Foglietta was told to drive to the mountain-top and at a point between Belvedere road and Oakland avenue, the man slugged the cabbie with a tire iron.

In the fierce struggle that ensued, the assailant whipped out a large hunting knife, inflicted a flesh wound in Foglietta's abdomen and broke away. He dashed out of the car and disappeared in a clump of trees.

Foglietta used his radio to call for help and on arrival police discovered the thug's shoe and sock in the cab. They are the only definite clues to the man's identity.

The injured cabbie was rushed to Montreal General Hospital where he was treated for his injuries.

NEW BUS ROUTE

Route details are now available for the new bus service, "Victoria 124," inaugurated by the MTC on September 28th. It operates southbound along Victoria avenue, The Boulevard, Lansdowne avenue, Westmount avenue, Claremont avenue, Sherbrooke street and Victoria avenue. Northbound, the route lies along Victoria avenue, Sherbrooke street, Claremont avenue, Westmount avenue, Lansdowne avenue, The Boulevard, Grosvenor avenue, Queen Mary road and Victoria avenue.

HON. WILLIAM HAMILTON, Postmaster General, will be guest speaker at the Westmount Stamp Club weekly meeting to be held in Victoria Hall, Thursday. All members are urged to attend and bring their stamp collecting friends. It is not necessary to be resident of Westmount to attend the meetings of this club, the largest stamp club in Canada.

The Westmount Examiner

VOL. XXIX, No. 43 WESTMOUNT, FRIDAY, OCTOBER 24, 1958 FORTY PAGES

'East hates us' says Dr. Smith

Rejecting as a basis for World Fellowship the old stand-bys of aid to underdeveloped countries and the necessity for the free nations to make friends with oriental countries before the Communists, Dr. W. C. Smith told Westmount Rotarians, Wednesday, that the No. 1 problem facing the west today was the growing alienation of these countries towards it.

"Despite genuine efforts it is a fact of observation that the non-Communist world is drifting away from us, at the same time building up distrust and antagonism" he said.

Dr. Smith is Professor of

(Continued on Page 7)

16-page Supplement

International MOTOR SHOW Preview

in this Edition

A comprehensive preview of the latest styles in motor cars as shown at famed Earls Court Motor Show.

Next week's weather

By ERIC NEAL

October 25 to November 1

Mainly sunny with some wind and rain. Mornings frosty, afternoons relatively warm. Occasional cold showers or snow flurries, then clearing again. Temperature range 35-50°F in the south, and 20-45°F in the north, with 45 hours of sunshine.

Sunny periods with occasional cold drizzle or light snow in the middle of the week, then clearing gradually for the end of the week.

A cold snap is nearing. Automobiles should be winterized for 35°F below zero in the south, and 40°F below in the mountains.

WINS AWARD: PAUL L. MURPHY, 27, of Westmount, a second year Arts Student at Sir George Williams College, who recently won a University regional award of $500.00 from the New York Life Insurance Company. To deserve this award, he wrote an essay (1,000 words) about his future as a lawyer in Canada.

Truck traffic barred here

Monday Westmount City Council dealt with three main items: Closing streets to through truck traffic, the annual Remembrance service and the Fall Chrysanthemum Show.

Through truck traffic has been prohibited on Grosvenor avenue between Sherbrooke street and the North City Limits, on Roslyn avenue between Sherbrooke street and The Boulevard, and on Victoria avenue between the North City Limits and The Boulevard.

This has been done in an effort to retain the residential character of these streets which traffic counts show were being used increasingly as truck routes.

In honor of those who served in the Two World Wars and in Korea, the Annual Commemorative Service has been arranged to take place at the Westmount Memorial on Sunday, November 9th, at 2:30 p.m.

It is expected that seven units

(Continued on Page 7)

Commodore Paul Earl Trafalgar Ball guest

Commodore Paul Earl, CBE, 4905 Cote Saint Luc road, will be guest of honor Friday night at the 12th Annual Trafalgar Ball being held by the Naval Officer's Association of Canada in the Normandie Room of the Mount Royal Hotel.

Commenting on the 1958 Ball, Peter M. MacCallum, President of the sponsoring Association said, "A tribute to Commodore Earl for the outstanding assistance given to the Naval Service and associated organizations is long overdue. Much of the success of our branch of the association can be attributed to his untiring efforts, his counsel and advice".

The Montreal Branch was organized in 1946 and has been active in many fields. One of the principal areas of interest has been in providing assistance to the Royal Canadian Naval Benevolent Fund. This Fund provides monetary aid to serving members of the RCN or former members in distress.

Many customs and traditions of the Naval service will be brought back to mind on the occasion of this year's social affair. The traditional 'Up Spirits" will be piped at midnight. The guests will participate in the distribution of the "jigger" of rum—a tradition inherited from the Royal Navy and still in practice in ships of the Royal Canadian Navy.

For many years Montrealers have regarded the Trafalgar Ball as the first dress ball of the fall and winter season. It is anticipated that a large number of the 1,400 former naval officers now residing in the Montreal Area, together with a number from outside the city, will attend this annual event and renew old acquaintances. Representatives will be in attendance from some of the other 23 branches of the Naval Officers' Association across Canada.

Eddie Alexander and his orchestra will provide music during the dinner and for the dancing to follow.

JAMES B. TROW

Final tribute was paid to James B. Trow yesterday at Jos. C. Wray chapel, 1234 Mountain street. He died Sunday night at his home, 645 Belmont avenue, Westmount at the age of 73.

Mr. Trow was born in Toronto and educated at Upper Canada College and Trinity College.

For over 50 years he was connected with the textile trade in Montreal and until his death,, represented many of the larger British and American textile mills.

He was a member of the Montreal Racket Club, the St. James Club, the Royal Canadian Yacht Club (Toronto., and the Kanawaki Golf Club.

Besides his wife, the former Elizabeth Lownsbrough Blight, he is survived by a daughter Mrs. Malcolm Reilly (Westmount); two brothers Earl (Georgetown, Ontario), and George Victoria, B.C.); and two grandsons W. James and M. Bartlett Reilly. His son, James E., died in 1944.

Burial was in Mount Royal Cemetery .

RESIDENT SPEAKS

Dr. Fred Knelman, of 487 Grosvenor avenue, associated with Stuart Bros. will address the Chemical Section of the Montreal Branch of The Engineering Institute of Canada on Tuesday, October 21, 1958 at 5.30 p.m.

Dr. Knelman's experience in institutes with diverse teaching methods has given rise to a thought provoking talk; his paper being "What's Wrong With Chemical Engineering Education?"

There are some 70 known or suspected causes of mental retardation. Research is needed to help prevent retardation.

SWISS WATCH REPAIR EXPERT
REASONABLE RATES
W. FRIEDRICH
Master Watchmaker
1316 GREENE AVE.
(Next to Post Office)
WE. 7-1855

WESTMOUNT TAILOR and VALET SERVICE
C. CYNAMON
Ladies' and Gent's High Class Tailor
SUITS and COATS made to order from our or your own material at moderate prices. We do every kind of Tailoring—Alterations, Remodelling and Repairs.
QUALITY GUARANTEED BY EXPERT HANDS PROMPT SERVICE
4255 St. Catherine St. West WE. 3-2672

FOR BEST SERVICE
Work Guaranteed
Equipped Truck
FREE ESTIMATES
CONSULT AN EXPERT FOR EACH JOB
ROOFING - PLUMBING - HEATING
VENTILATION - GAS BURNERS—
● Day & Night Service
LEO FALARDEAU
3955 ST. JAMES STREET WEST
WE. 5-2595 WE. 3-2432

PEP TALK by Rev. Eric McIlwain of Dominion Douglas United Church to enthusiastic young workers for UNICEF, Allan Fletcher, Peter Fletcher, Peter Davidson, and John Fricker. Rev. McIlwain, is vice-chairman of the Quebec UNICEF committee, initiated the Hallowe'en project in Westmount . . . by it local children carry UNICEF cans with them when they go their costumed 'Tricks or treats' round October 31. Scouts, cubs, guides, brownies, Sunday schools, boys clubs, and day school classes are all planning projects this year and anyone interested may telephone Mrs. Gordon Davidson at WE. 5-1885 or Mrs. Grant Fletcher at HU. 8-5069.

—Acme-Harrison Photo

S. Herman Macy Rotary speaker next Wednesday

One of the leaders of Rotary International will speak here next week before the Rotary Club of Westmount. As part of a 10,000 mile official visit throughout the 704th Rotary district.

S. Herman Macy, secretary of the Lake Placid Club, internationally famous resort and cultural center, will talk to local group as part of his official visit to the 51 clubs in the Northern New York-Southern Canada district.

Macy, who has a perfect 22 year attendance record in the world-wide service organization, is also a trustee of the Northwood School for boys, secretary of the Lake Placid Club education foundation, and co-chairman of the Lake Placid division, 350th, Champlain Anniversary Festival.

'Y'-Teens dance Saturday night

Y's Teen Club president, Frank Carpenter, announced today that the first dance of the year will be held this Saturday at 8:30 o'clock. This will be an anniversary dance featuring the hit parade records of the past year.

All teenagers 15-19 years of age are invited to attend at a cost of 25c for members and 50c for non-members. The dance will be held in the Westmount YMCA, 4585 Sherbrooke St. W.

FIRES ARE FEW

No serious fires were reported by the City Fire Department during September. A total of 38 calls were received, 19 for fires and 19 miscellaneous. There were 6 false alarms.

Inspectors checked 214 premises and as a result 8 notices and 30 cautions were issued. Two recommendations were made to property owners and 8 general complaints were received. A total of 58 fire extinguishers were inspected.

A happy childhood is one of the best gifts that parents have it in their power to bestow. — Mary Cholmondeley.

Do you need baby-sitters?

Westmount Girls Hi-Y Club is starting a Baby Sitting Agency for the residents of Westmount. Profits will go to the club and then to various charitable organizations. The girls are all Westmount High Students and are very capable of doing their job well.

If in need of a baby sitter you may get in contact with Diana Flegg, RE. 7-2192 or Lesley McMartin, HU. 8-8981 between 7 and 9 Monday through Friday. Rates are 50c an hour plus suitable transportation home after dark.

Leon Levin named to Jewish group

Leon Levin, 636 Belmont avenue, has recently been made an officer of the National Ramah Commission, according to an announcement by the Jewish Theological Seminary of America.

The National Ramah Commission is the governing body of the Seminary's camping movement. It operates four Hebrew-speaking camps in the United States, where 1,000 children and young adults are given an experience in Jewish living.

ROSEDALE
EDGAR A. WRAY
Funeral Chapel
WURLITZER ORGAN
4911 COTE DES NEIGES RD.
South of Queen Mary at Decelles
RE. 1-6868

Israeli consul speaks tonight

Tonight Israeli Consul from New York, Jacob Morris, will speak to the Jewish Speakers Club on "The Middle Eastern Crisis," at 8:30 in the Windsor Hotel.

The meeting is one of a series to which leading Montreal Jewish organization send representatives who are interested in public speaking. Instruction is given to members on the art of public speaking and the lectures are followed by discussion periods.

Included among past speakers were Professor J. B. Lightman of McGill University and Alain Dangeard, commercial attache of the French Embassy in Ottawa.

Sigmund Freud, Viennese psychologist, is known for his work on dreams and the subconscious mind.

HU. 4 1149
OUR COUNSEL on pre-need arrangements has been helpful to many Montreal families; such counsel is offered without charge or obligation.
D. A. Collins INC.
F. A. HUNNS — A. F. WILLIAMS
5610 SHERBROOKE STREET WEST

1840 1958
Distinctive Funeral Service
ESTB 1840
Jos. C. Wray & Bro.
1234 Mountain St.
UN-6-6369
The Chapel of Cathedral Beauty

MULLINS ANTIQUES REG.
1317 GREENE AVE. — WE. 5-3894
• ANTIQUES BOUGHT and SOLD
EXPERT ART RESTORERS
• UPHOLSTERERS
Antique Furniture Restoration — Furniture Repairs of all types

The Examiner

ESTABLISHED 1899
WATCH REPAIRS
5 Certified Watchmakers
OHMAN'S
JEWELLERS
WE. 3-4046 — 1216 Greene Ave.

VOL. XXIX, No. 43 — WESTMOUNT, FRIDAY, OCTOBER 24, 1958

Ski School planned at Westmount 'Y'

This year a ski school will be formed in Westmount. Headquarters will be the Westmount YMCA and will be under the capable direction of Jack Holland, professional at Alpine Inn, Ste. Marguerite, Quebec.

These classes will run for six weeks starting November 12th and ending December 17th. Six lessons indoor to give beginners the feel of skiis and then two passes which will entitle the holder to two lesson given by Mr. Holland at Ste. Marguerite any time during the winter ski season. The school will be to our knowledge one of the two in Montreal.

Classes are open to the general public and a registration fee of $12.00 for non YMCA members and $7.00 for members of the Westmount YMCA. Registration is limited to 30 people only so it will be on a first come first serve basis. Classes open to both men and women.

Mr. Holland has been the ski-pro at the Alpine Inn for many years and was a ski instructor under Fritz Tooslys at Lac Beauport, Quebec. When Quebec snows melt Jack takes off to the Rockes where he pursues the sport of skiing well into the spring. He is well qualified to give instruction and all the staff at Westmount Y appreciate his help in helping our community to make winter more enjoyable.

Persons interested are invited to phone John Ray the physical director of Westmount Y at WE. 7-3916. Remember that only 30 people can be accommodated.

WHISTLING SANDS

Musical sands cover a beach near Oqair, Saudi Arabia port on the Persian Gulf. Sands just above highwater mark make a whistling sound at every footstep.

We have received a shipment of genuine
English and Scotch
TWISTS, TWEEDS,
LAMBS' WOOL,
WORSTEDS,
REVERSIBLE TWISTS
and MOHAIRS
of highest quality.
In All Shades and Patterns.
Ladies' and Gent's
SUITS & COATS
MADE-TO-MEASURE
IN ONE WEEK
Customers or our own material made up.
• REPAIRING • REMODELLING • REFITTING
QUICK SERVICE
F. L. SILVER
LADIES' & GENT'S TAILOR
(Downstairs)
1235 Greene Ave.
WE. 2-6633

PROCTOR FOOTBALLERS, up from Andover, New Hampshire, for their annual football weekend against Westmount Senior High are bade farewell by Senior High Students who billetted them at their homes during their stay.
—Acme-Harrison Photo

Students will debate Canada-U.S. relations

University students from south of the border will soon be meeting local McGillians for a face to face discussion of Canada's relations with the United States as the McGill Conference on World Affairs gets underway November 12-15. A local law student, William E. Stavert, 3250 Cedar, is chairman of the conference which is the second to be held on the McGill University campus.

Professor Edgar McInnnis, president of the Canadian Institute of International Affairs, will give the conference opening address November 12 as students from across Canada and from the United States gather to get acquainted for their four-day round of panel discussions, round able discussions and socializing. Mr McInnis, who was a professor in history at the University of Toronto from 1928-1952, a member of the Canadian delegation to the seventh assembly of the United Nations in 1952, is the author of The Unguarded Frontier and a six volume history of the Second World War. In introducing the subject of the conference, he will deal with Canadian-U.S. relations from the Canadian point of view.

An American viewpoint of sources of friction and misunderstanding that exist between the two countries will be handled by Frank M. Coffin, United States congressman, as he delivers the closing address November 14. Mr. Coffin, together with Brooks Hays, constituted the special study mission to Canada and compiled the Hays-Coffin report.

Other authorities on aspects of Canadian-American relations will take part in a panel discussion the evening of November 13. Chaired by J. R. Mallory, 632 Grosvenor, associate professor of economics and political science at McGill, the panel will be composed of Raymond Daniell, Ottawa correspondent of the New York Times, Gilbert Jackson, a Toronto economist, Major-General W. H. S. Macklin, Canadian army, retired; and Professor Mason Wade, director of Canadian studies at the University of Rochester.

(Continued on page 6)

AMERICAN AILMENTS

Americans suffer an average of 1,917 heart attacks, 5,260 cases of pneumonia and 65,750 cases of influenza and grippe in a 24-hour period.

Parade planned for Hallowe'en

John Rodgers, president of the Westmount Boys Hi-Y club, today announced the plans for the annual Westmount YMCA boys and girls Hallowe'en Party.

This year's party will start Friday. October 31 at 6.45 p.m. with a gigantic parade complete with drum, bugles, clowns, a police escort and all the boys and girls who wish to come. Following the parade all boys and girls will pass through a tunnel of horrors into a party room where they can play all the 24 games set up for their pleasure. The highlight of the evening will be the annual costume judging with the winners receiving prizes. To round out the evening a movie will be shown followed by a hallowe'en story. And as everyone leaves there will be a hallowe'en sherriff on hand to pass out hallowe'en bags to all who want them.

Hhe boys and girls Hi-Y clubs are the co-sponsors of this event and any and all Westmount children are invited to participate provided they appear in costume.

Parents may also come down and join in the fun.

AVOID DISAPPOINTMENT THIS FALL!
PARKING SPACE AVAILABLE NOW
Reserve Now For Dead Storage
Day or Night Yearly Contracts — Reasonable Rates
VICTORIA AVE. GARAGE
OPERATED BY GIRARD AUTOMOBILE INC.
370 Victoria Avenue (Just below Sherbrooke) HU. 6-0767

ACME PHOTO REG'D
C. A. NICHOLLS, Proprietor
Visit Acme in Westmount for all your photographic requirements
EXACTA — CONTAFLEX — EUMIG — ROLLEI
YASHICA — MINOLTA — SAMOCA CAMERAS
Generous Trade-in Allowance on Your Old Equipment
4123 ST. CATHERINE ST. WEST — WE. 2-5709
"Your Camera Will Make Your Memories Live Forever"

QUEBEC DIVISION CWNA

THE EXAMINER

Serving the City of Westmount
Friday, October 24, 1958
THE EXAMINER PUBLISHING COMPANY
Head Office: 2185 Hampton Ave., Montreal
HUnter 1-2771*

John W. Sancton
Publisher

Hugh E. McCormick
President

Tracy S. Ludington, Editor
Anthony Patterson, News Editor
Hugh R. Mount, Advertising Manager

The Examiner aims to be an independent, clean newspaper fo. the home, devoted to public service. Mail subscriptions: $2.00 per year; $1.00 half year.
Authorized as 2nd Class Mail. Post Office Dept. Ottawa.

WE SAY

Don't jaywalk to your death

WHAT suicidal tendency prompts high school students, especially boys, to walk to and from school in line-abreast down the middle of the West End's streets?

This is not a new practice. We did it ourselves in bygone West Hill days.

But the odds today are immensely greater.

In our day cars were more of a curiosity, with proud and cautious drivers.

Today, motor vehicles on our streets are immensely multiplied, driven by an anonymous mixture which includes an appalling number of speed-artists, maniacs, devil-may-care types.

The young people themselves do not take kindly to the admonitions of the consciencious, safety-minded motorist who, slowed by them, takes the opportunity to suggest they use the sidewalks.

Parents and teachers: perhaps you can have better luck advising these lads and lasses that it may be fun to parade in the centre of a busy street, but painful or worse to be flattened by an incautiously driven motor vehicle.

5 mayors vocal on the 'metro'

MAYORS of Westmount, Mount Royal and Dorval went on record as favoring many 'metro' administration points at a meeting of the Westmount Rotary Club a week ago —

With Mayors Bruneau, Dawson, Pratt, Paris and Playfair taking the lead, it is expected the majority of the other municipalities will be heard from in the not too distant future.

Word from Montreal West could not be obtained, because the mayor of that municipality is out of the country at the present time and no councillor would take the responsibility for making a statement.

This is not a serious matter, however, as Montreal West is one of the smaller municipalities, and about 99 per cent of its area is already built up.

With no thought and little possibility of progress, its administration is in a position to carry on what amounts to little more than a caretaker action.

It is interesting, however, to note, that the forward-looking and forward-thinking municipalities are coming out, at least for some of the most important aspects of metropolitan administration, if not for all.

Melting pot West End style

LARGELY since the end of the Second World War — only a little more than a decade ago — the West End of the city has become home to people of a great many races and creeds.

Some of them have come as New Canadians and are making a welcome contribution to the life of the area. Others, as was highlighted in these columns a week ago, are here as representatives of their own countries, and make the West End truly a 'home away from home'.

No fewer than 11 of the 42 consulates established in the city have been settled in this general area. They include ten from the South Americas and one from the Continent — Italy.

Not so long ago an unfamiliar color, or face contour, or style of dress gave residents pause — but this is no longer the case.

Today we have not only welcomed these New Canadians and part-time visitors, but we look on them as a part of the local scene. We are rapidly learning to enjoy their exotic foods, appreciate their stirring music, understand their traditions and realize the value of their racial and religious customs and the parallel in many cases with our own.

The West End is fast becoming a melting pot, and one in which you find the worth-while ingredients from many far-away lands, lending piquance to the melange-parfait.

Examiner profile:

25 years with one church

A quarter of a century spent in one parish is an unusual record for a cleric of any denomination. It is normal for many denominations to allow clergy to move about for many reasons.

At Rosedale United Church however Rev. Dr. George Finlay Dewey, MADD celebrates completion of 25 years service on Sunday, November 2.

Dr. Dewey's 790 souls hold him in the greatest respect and look forward to his carefully-prepared sermons based on Biblical truths and delivered in a thoughtful, undemonstrative manner. ("I believe in a dignified service of worship.") They find in him the dependable and solid characteristics of the Scotsman.

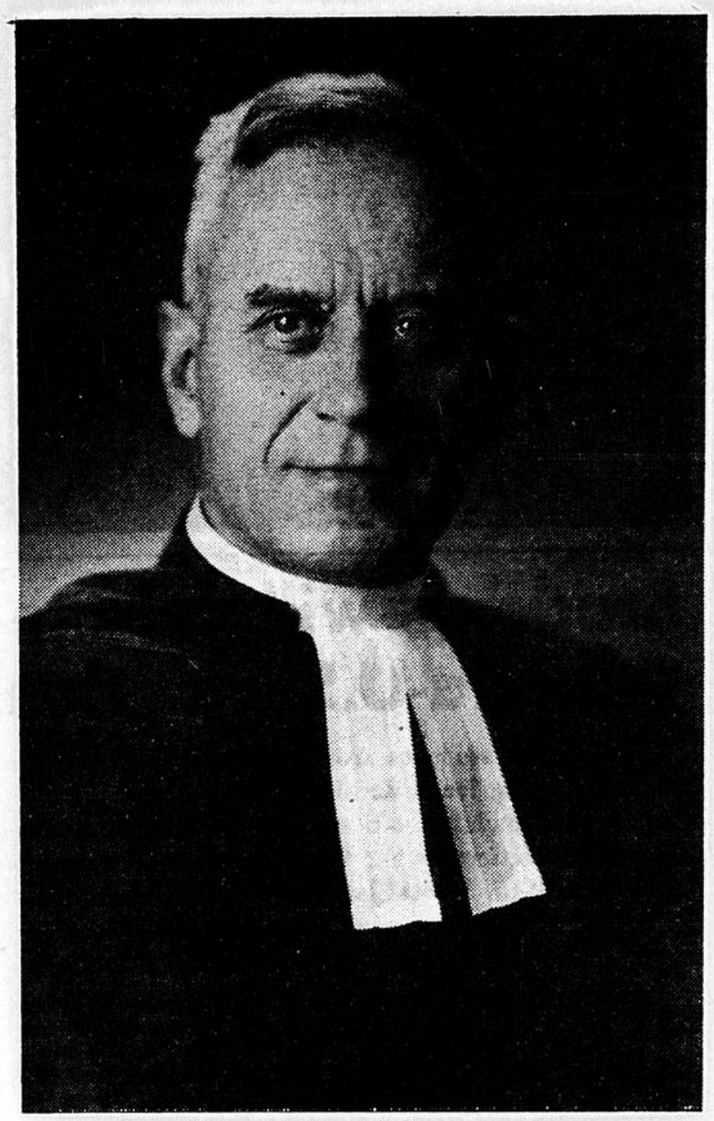

Rev. Dr. George Finlay Dewey

A tall, slim, reserved man with a distinguished cast of features and a crop of white hair, Dr. Dewey said he hasn't begun to preach himself out "If a man has any brains, he can keep on going indefinitely," he said, cheerfully.

Son of manse

Dr. Dewey's father before him was a clergyman who also chalked up 25 years service in one church. The late Rev. Finlay Macnaughton Dewey's pulpit was that of Stanley Street Presbyterian Church. "As father and son we hold the record for the ministry in Montreal," said Dr. Dewey. "I have been in the ministry 39 years as of last June 1, counting my 25 years at Rosedale and 14 years at St. Andrew's West.

Dr. Dewey decided to enter the ministry in 1911 the Spring his father died. He was 19 at the time. Born in Abbotsford, Que., he had been brought up with an older brother and a younger sister at the Stanley street manse.

His father's ancestors were Americans; his mother's Scotsmen. His maternal grandfather was Rev. George Coull, of Aberdeen, a leading Oriental scholar of his day. "I visited relatives in Scotland when I was 10 years old," said Dr. Dewey. "I went back again in 1923."

At the age of 16 Dr. Dewey was assistant superintendent of his father's Sunday school and chairman of the bible study group of boys at the central YMCA. "I used to be very active in sports as a boy and tennis and basketball were my favorites," he said.

Dr. Dewey went from kindergarten to matriculation at the Montreal High School where the Mount Royal Hotel is now located. He won his BA and MA degrees at McGill and graduated in 1913. His first year of theology was taken in Montreal, the last two years in New York. "I took my Bachelor of Divinity at Union Theological Seminary in New York," he stated. "I graduated in 1917 when I was 25, one of the youngest men in my class."

In 1948 he received his fourth degree, an honorary one, Doctor of Divinity, from the United Theological College in Montreal. His first appointment was as assistant minister at Rutgers Presbyterian Church on Broadway where he stayed for 15 months before returning to Montreal to become assistant minister at St. Andrew's West on June 1, 1919.

Humble start

On November 1, 1933 Dr. Dewey came to Rosedale United which had been founded in the elementary school the year before by his predecessor Rev. H. W. Burnett. "I can recall there were only 91 members when I took over," said Dr. Dewey. "There are now 790 members, close to 600 families."

The depression and the second world war delayed the building of a new church until 1952. Situated at Rosedale and Terrebonne, the small red brick church which has such clean, simple lines in a modified Gothic architecture, seats 325 people. "I appreciate the loyal support of the laymen and the laywomen of the congregation over the years," said Dr. Dewey. "They have done fine work. One of the hardest problems was getting a congregation large enough and strong enough to build a new church because depression and war held us back for years. Now an entire city has landed in our laps."

A bachelor, Dr. Dewey lives with his sister, Miss Elsie G. Dewey, in a comfortable apartment at 5124 Sherbrooke street west. His brother, Alexander Gordon, professor of government at Columbia University, died a few years ago.

A former chairman of the Montreal Presbytery of the United Church, Dr. Dewey has chaired committees on college and secondary education, legislation, property and Christian education.

Philatelist

His chief hobby is stamp collecting and he is a specialist in the early issues of Canada. The only clubs of which he is a member are stamp clubs. "I'm not a joiner by nature," he said.

Dr. Dewey's chief interest is young people with whom he has been working in the West End for 40 years. His Sunday school numbers 550. A strong upholder of today's youth, Dr. Dewey said they had many fine qualities. "Many are more serious minded than generations before them, know what they want and arrive at their goal," he said. "I have had ample experience with youth. A minister meets the better type but also knows the other type as well. Down in New York I had training in an East side settlement."

How does one approach young people? "Children like to be recognized as individuals and I try to recognize the value of their own personalities," said Dr. Dewey.

Sunday Dr. Dewey was invited to Richmond, Quebec, to officiate at the 100th anniversary service of the church his father served for nine years and at which the latter preached the dedication service in 1888. On the Sunday of November 2, at his own church, Dr. Dewey will preach about "These 25 years."

By the Way . . .

MEMORIES

A GIRL is reported as saying: "It must have been thrilling to have champagne drunk out of your slipper." Ask your mother, my dear. What days! Greedy noblemen drank from both slippers, and when the poor girl got home her mother said coldly: "Have you been paddling?" Many Gaiety girls had false bottoms to their slippers, and took home some of the stuff. My own favorite wore Russian boots. As Lord — said: "You can get a hearty swig out of a boot." Of course, no decently-bred girl ever offered her slipper. She waited until the gentleman asked for it. Once at Romano's a girl put her slipper on the table and told the waiter to fill it for Lord —. He never asked her out again

Beachcomber

Public works here winding up season

Westmount's Public Works Department has earned through this year's major roadwork project with the completion on 20th September of the widening and reconstruction of Sunnyside avenue between Victoria and Upper Bellevue avenues.

In the course of construction, 12,700 sq. yd. of asphalt were laid over the new concrete base and 2080 sq. yd. were paver over an existing concrete base which was first stripped and prepared by City forces.

As a result of this reconstruction. Sunnyside avenue is now 30 feet wide between Victoria and Upper Bellevue avenues.

Figures released by the Department give further statistics on the work done.

Sidewalks and ramps totalled 23,300 sq. ft.; repairing private walks, 2,984 sq. ft.; repairing private driveways, with concrete, 806.75 sq. ft. and with asphalt, 10,249.50; construction of a new independent curb, 207 linear feet; laying a 6" reinforced concrete base 8,356 sq. yd.

In addition, 4 trees were removed, 629 sq. ft. of lawns were repaired and 399 linear feet of 3½" single duct conduit were laid down.

All that now remains to complete the job are a few repairs to private walks and driveways and some resodding of lawns.

940 COURT CASES

Figures issued by the Police Department for September reveal that 940 court cases were made during the month. Traffic cases totalled 919 of which 440 were parking infractions and 377 speed infractions.

Court tickets totalled 838, 64 arrests were effected and 33 summonses and 5 warrants were issued.

Speeding tickets issued totalled 372, 5 arrests were made and 98 cases were pendingf rom the previous month. Cases tried and fined numbered 350, 1 case was dismissed and 124 cases were carried forward into October.

Past chairmen fund campaign are honored

Tribute was paid Tuesday night to past campaign chairmen of Combined Jewish Appeal and United Israel Appeal at the annual Samuel Bronfman dinner—traditional end to pre-campaign fund-raising events.

Chairmen feted at the dinner, which was held at the Shaare Zion Synagogue were those having held the post since 1941. They include, in order of time from 1941: Allan Bronfman, Monroe Abbey, Philip Garfinkle, William Gittes, Edward Barkoff, Bernard Marks, Joseph Lefcoe, Samuel Moskovitch, J. J. Block, Ben Beutel, Jack Becker, Bernard Lande, Samuel Samuelson, and current chairman, Maxwell S. Pascal.

Also honored were members of top leadership of the current campaign.

In paying tribute to the group, Samuel Bronfman, honorary chairman of the Joint Campaign, reviewed the valuable community responsibilities displayed during the years of active leadership as well as the vital roles they continue to play in the unheralded period after their posts are filled by others.

More than 250 invited guests attended the dinner.

Dates of the Joint Campaign for Combined Jewish Appeal and United Israel Appeal and the Rescue and Survival Fund are November 3-17.

DIANA REYNOLDS, QUEEN of the Westmount - Proctor dance Saturday night receives her crown from assistant principal of Westmount High, Doug Lawley, while her royal consort for a night, Hugh Palmer looks on.
—Acme-Harrison Photo

City officials back campaign for UNICEF cash

The 'Shell-Out for UNICEF' Campaign which takes place in Westmount and other parts of the city this Hallowe'en has been brought to the attention of Mayor Bruneau and Police Chief Edmonstone who are giving the drive their whole-hearted support.

With the object of providing food, milk and medicines to the world's needy children, the campaign last year in Westmount realized $21,041 and this year it is hoped to exceed this figure.

Heading Westmount's campaign are Mrs. Gordon Davidson, 538 Grosvenor avenue and Mrs. J. G. Fletcher, 760 Upper Lansdown avenue.

Child health City program is underway

The City's School Health program, headed by Dr. Donald Mackay, got under way again during September with 32 medical examinations completed. Nurses carried out 514 preliminary inspections, 43 defects requiring immediate attention were found, 2 defects were recorded for further observation as well as 6 dental defects.

There were 14 teacher-nurse and 214 parent-nurse conferences and 15 classroom inspections were carried out.

Minor treatments given totalled 110 and 5 home visits were made.

Some of the northern bats fly south when winter begins; others hibernate inside the hollow trees, caves and buildings where they make their homes.

Dr. R. A. Wheatley
Dentist
4773 Sherbrooke Street West
HOURS: 10 to 4
EVENINGS BY APPOINTMENT
Phone: WE. 5-6814

UPS
YOUR PHOTO DEALER WHERE YOU WILL EVENTUALLY BUY!
United Photographic Store Ltd.
VIctor 9-8689
758 ST. PETER ST. MONTREAL

Going to EUROPE for CHRISTMAS
or
Planning a Cruise for this Fall or Winter?
Consult . . .
Westmount International Travel Service
Roger L. Huysmans, manager
Officially Appointed Agents For
STEAMSHIPS and AIRLINES
4935 Sherbrooke St. W. HU. 8-3941

CANADA SAVINGS BONDS
Buy yours now, by instalments or for cash, at any branch of the "Royal"
THE ROYAL BANK OF CANADA

This is your *other* family...
count your blessings ...and give
FEDERATION OF CATHOLIC CHARITIES
"ONE APPEAL"

Long arm of South Moluccans reaches into the West End

By GEORGE HOLMES

A resistance movement on the South Moluccan islands against President Sukarno's regime over Indonesia has, for the past year, extended to Montreal's West End. It is in the form of a "Committee of Friends of the Republic of the South Moluccas in Canada" under the presidency of Leo Willems.

Mr. Willems, at 4000 Cote St. Catherine road (formerly at 3473 Prud'homme avenue, N.D.G.), is here to conduct an information centre. He hopes it will keep the cause of the Moluccans alive here, and indirectly in the United Nations.

He declined to say how the information service was financed but stated that it was represented in other countries and had its headquarters in Rotterdam.

Up till now, there has been no action on the part of the United Nations to deal with the resistance movement.

A native of Holland himself, Mr. Williems served with the Dutch Army in Indonesia from 1947-1950 and now is living here with Jan van der Putten and a south Moluccan named John Syaranamual.

IN EXILE

Reminiscing, Mr. Syaranamual said, "Eight years I live in exile — my country's flag is on my bedroom wall. I look at her and I say: 'for you I live in exile.'"

Eight years ago, after Holland transferred its 350-year-old sovereignty to a federation of Indonesian states of which Sukarno became president, the South Moluccans found themselves in strong disagreement with the new regime. They decided to become an independent state which, according to a clause in the treaty between Holland and Indonesia, they were justified in doing.

The Indonesian government then sent troops to occupy the South Moluccan islands and the new republic began a guerilla fight in the mountainous jungles.

The population of Indonesia is approximately 85 million of which two million inhabit the South Moluccan islands.

When the outbreak occurred, some 15 000 Moluccans fled to Holland where they are now billeted in camps. The Dutch government, who paid their passage to Holland, has offered to integrate them but they refused, fearing their cause would be forgotten.

They remain in the camps and wait.

In the far-off Indies, the Moluccans, who had long been a supply of soldiers to the Dutch colonial army, still fight.

Mr. Willems says that the guerillas had recently obtained new arms from an "unknown" source.

Skeptics say that some persons championing the Moluccans' cause of independence, freedom and self-determination, may also have an eye on the future and an ear to the rumor that oil has been discovered in the Moluccas.

Meanwhile, the guerillas continue to fight.

The Sukarno government too has received arms: both from the United States and Russia. Observers consider Sukarno is playing both ends against the middle while keeping uncommitted to either.

His strategically located domain is rich in bauxite, rubber, tin, spices and oil; the latter industry employing some 50,000 people. Dutch oil interests still thrive there amidst the turmoil.

A vast expanse of islands, Indonesia contains 12 ethnic groups, speaking 114 different languages and its 90% Moslem population is the world's largest. the majority of Moluccans are Christians.

The recent history of the Indies has been one of corruption, regional feuds and social upheavals.

ON CJAD

MONDAY THROUGH FRIDAY

Rendezvous with Rod .. 9.05 - 10.00 a.m.
Homemaker's Choice . 12.35 - 1.00 p.m.
Amos 'n' Andy ..... 7.15 - 7.45 p.m.
Dream Time Music . 11.15 - 12.00 midnight

SATURDAY	SUNDAY
Pigskin Parade 12.35 - 1.00 p.m.	Good Old Days 12.05 - 12.30 p.m.
Sports, News & Weather 7.45 - 8.00 p.m.	Starlight Concert 10.10 - 11.00 p.m.

DIAL 800 - CJAD

PERSONALIZED

MOVING & STORAGE

LOCAL, LONG-DISTANCE, WORLD-WIDE
PACKING • CRATING • SHIPPING • STORING

Local and Long Distance Moving
Export Packing and Shipping
Business Executive Transfers
Storage — all kinds including Office Records

MORGAN STORAGE & VAN LINES LTD.

442 Sherbrooke St. W., Montreal
AV. 8-7211

Agents for ALLIED VAN LINES — CANADA & U.S.A.

Students will . . .

(Continued from Page 3)

These three events are open to the public.

During the conference Canadian and American students will meet in round table discussion groups to consider political, economic, military and cultural aspects of the subject. Delegates will also tour the city, attend banquets and social functions.

The McGill Conference on World Affairs was begun last year as the result of planning by a group of students who felt that Canadian youth should meet together to stimulate inerest in and discuss international affairs. Supported by the McGill student society, the first conference was attended by delegates from 26 Canadian universities who discussed Canadian foreign policy from the aspects of the United Nations, NATO and the Commonwealth. Lester B. Pearson delivered the opening address.

According to chairman Stavert, "the prime purpose of the conference is not to educate the delegates in all the details of every aspect of Canadian-U.S. relations but rather to stimulate international affairs generally their thinking in the field of so as to enable them to develop a clearer and more comprehensive understanding of the relationship that exists between Canada and the United States."

Prepare For Winter
With Famous
Firestone
TOWN & COUNTRY TIRES

Sizes available for all cars —
English, Foreign, Domestic

UNITED TIRE
LEADS AGAIN WITH
NEW LOW PRICES

up to $9.99 For your old 750 x 14 tire

Buy FIRESTONE
'Town & Country' tires
GO when you want to . . .
STOP when you need to!

- Terrific Traction in mud or snow.
- Smooth and silent on pavement.
- Longer mileage due to extra deep traction tread

TAKE ADVANTAGE of United Tire's 44 years of experience as specialists to recommend the best tires for your car . . . the people who really know tires.

UNITED TIRE
OCTOBER SPECIALS

★ PERMANENT TYPE ANTI-FREEZE
$2.49 gal. installed

With purchase of a pair of snow tires during October only.

★ SNOW-TREADS
670 x 15 $11.95 with your recappable tire

All sizes available for all makes of cars.

We can retread your worn tires in the popular tread designs at reasonable cost.

For
Fast dependable Alignment & Brake Service
be sure and visit our up to date
Wheel Alignment and Brake Departments
open daily from 8 a.m. to 6 p.m.

UNITED TIRE
AND SUPPLY COMPANY Ltd.
Established in 1914
671 ST. JAMES ST. W. Near Victoria Square UN. 6-3667

'East hates us' . . .

(Continued from Page 1)

Comparative Religion and Director of the Institute of Islamic Studies at McGill University.

Though people usually related this antagonism to 19th century domination, this was only partly the case. The most alarming feature from the West's point of view was that it had grown steadily since the end of World War II.

"Three factors contribute to this state of affairs" continued Smith. "An attitude of arrogance, for example, color prejudice; the manipulation of the oriental peoples for our own selfish purposes; and the failure of the west to acknowledge any kind of equality either on the social or diplomatic fronts."

In this last respect, Dr Smith thought that if Britain had asked India to intervene when Egypt nationalized the Suez Canal a solution could have been found before the later controversial invasion was launched.

"I'm sure India, and Egypt, with their understanding of each other's minds, could have done something. It just never seemed to occur to the British Foreign Office to consult India."

If the problem had been great before, now, in the mid-twentieth century it was even greater, because for the first time in history great civilisations were meeting on terms which demanded either partnership or destruction.

Furthermore, this was an age of minorities but neither Communists, whites, Christians, Chinese nor Indians were willing to recognise this fact.

Adjusting ourselves to live as responsible minorities was not easy but it must be done.

We've gone part of the way towards achieving a unified world by laying down political and economic organizations but on the human and cultural side we've done practically nothing" Smith added.

Moreover, the diplomatic structure and practice which had been built up in the 19th century was totally inadequate to cope with today's great dilemnas. What, then, was the solution?

In Dr Smith's view it lay in religion, but here, too, there were difficulties that must be solved.

"The Christian Church still has no real place for the Hindu, Buddhist or Moslem and has not yet substantially replaced the old idea that only Christians go to heaven while everyone else goes to hell. The converse is true also, so we have the serious danger that people will say that if all religions are equal, then none are truly valid. This will eventually undermine all faiths."

"World Fellowship cannot be achieved without great creative effort. In a new world, people must learn to think in a new way."

Truck traffic . . .

(Continued from Page 1)

will take part in the service, HMCS Donnacona RCN (R), 3rd Field Engineer Regiment RCE CA (M), Royal Montreal Regiment (M), No. 11 Signal Regiment RCCS, No. 401 (F) Squadron (Aux) RCAF, No. 306 (Maple Leaf) Wing, RCAF Association and No. 1 West Montreal Air Cadets.

The Conservatory adjoining Westmount Library will see the official opening of the Annual Fall Chrysanthemum Show on Wednesday, November 5th, at 4:30 p.m. The Show will be open to the public at 7 p.m. the same evening. From November 5th the Show will be open to the public from 10 a.m. to 10 p.m. Mondays to Saturdays and from 10 a.m. to 6 p.m. on Sundays.

Columbus carried playing cards to America on the Santa Maria and his sailors whiled away long hours at sea playing cards.

106 accidents in Westmount in September

Police Department figures for the month of September released this week show that 106 accidents were reported in the city, resulting in injuries to 30 people. There was one fatal accident.

These figures represent an increase of 9 accidents and 5 persons injured over figures for the previous month.

Traffic accidents totalled 91 causing injuries to 15 persons and there were 2 street accidents and 13 accidents other than traffic and street, resulting in injuries to another 15 persons.

Police conveyed to hospital 22 of the 30 persons injured in all accidents and ambulance service was required on 5 occasions.

The average daily traffic accident figure for September was 3.03, the same as for September last year.

Ohio's first agricultural fair was held in October, 1833.

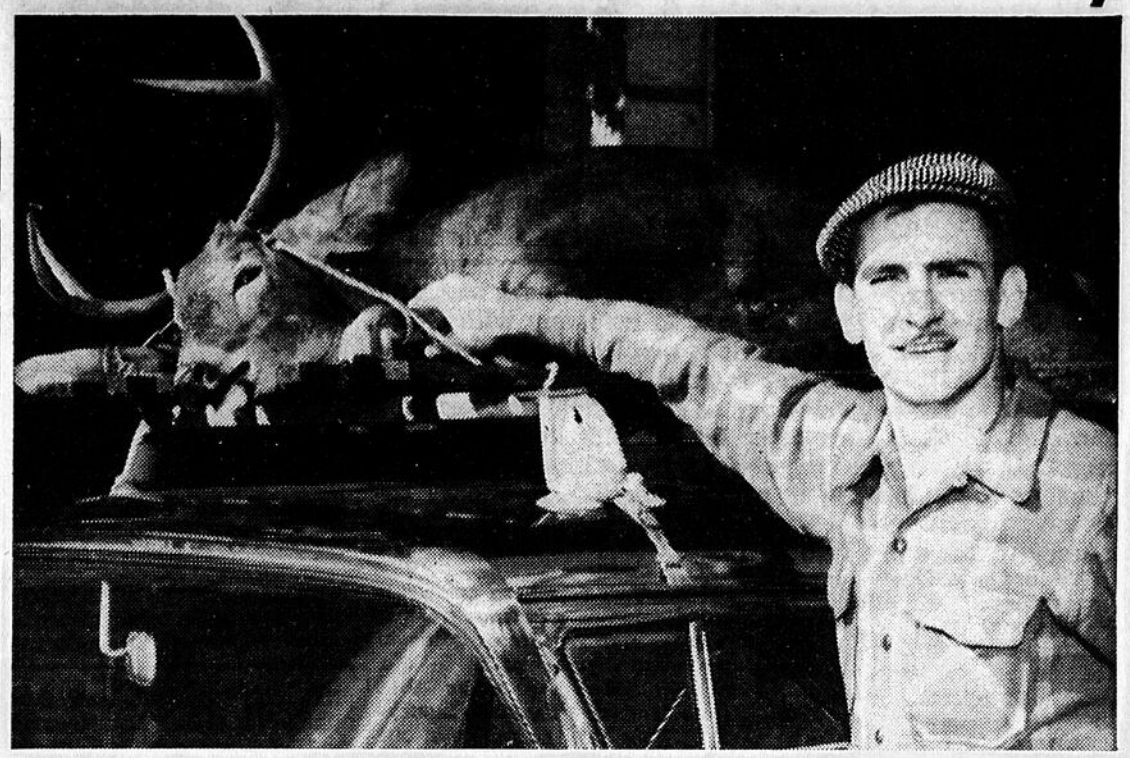

THE LONG ARM OF THE LAW gets what it goes after. In this case the arm belongs to Westmount Police Constable L. P. Miller, who caught the 200 lb. deer pictured above Sunday at Lac Sagury in Labelle county.

Harold Cummings

Chevrolet Limited

You judge the appearance

Ford products

P-7323
'57 FORD
Sedan, radio, heater.
$1,745

#8183
'56 FORD
Coach, heater.
$1,225

#8735
'55 FORD
Coach, heater.
$1,025

R-1154
'55 FORD
Coach, automatic, radio, heater, power steering.
$1,475

#8928
'54 METEOR
Sedan, radio, automatic.
$925

#8747
'53 FORD
Coach, radio, heater.
$745

General Motors products

#8497
'57 CHEVROLET
Sedan, radio, heater.
$1,875

#8607
'55 CHEVROLET
Coach, heater.
$1,175

#8884
'56 CHEVROLET
Sedan, radio, heater.
$1,445

#7794
'54 PONTIAC
Sedan, automatic, radio, heater.
$925

R-1128
'55 BUICK
Hardtop, 2-door Special, automatic, radio, heater.
$1,445

#8943
'57 BUICK
Special, sedan, automatic, radio, heater.
$1,025

Chrysler products

#6117
'56 PLYMOUTH
Savoy, sedan, heater, air conditioner.
$1,245

#7746
'56 DODGE
Regent, sedan, heater, automatic.
$1,275

#8805
'55 PLYMOUTH
Savoy, automatic, radio, heater.
$1,125

R-1148
'54 DODGE
Custom Royal, sedan, automatic, radio, heater.
$925

#7519
'53 CHRYSLER
Sedan, automatic, radio, heater.
$775

We guarantee the condition

Harold Cummings

Canada's Largest Chevrolet Dealer

7475 Decarie
AT NAMUR
(Facing "The Bonfire")

Chevrolet Limited

REGENT 9-1911

Call Us,
We'll Call For You

OPEN TILL 11 P.M.

1958 - XI

By

The Venerable
R. Kenneth Naylor, D.D.,
Rector, Trinity Memorial Church

My correspondent is troubled over the cold war, and well she might be. Is such a war in harmony with God's will for us? I am quite sure it is not God's will, but still God permits it. We are free to ruin ourselves; and a cold war is as spiritually crippling as a shooting war, perhaps more so, for it is very often fought with lies and boasting. It is part of the tragedy of our sinful human nature that we are compelled in a case like this to choose between two evils, a cold war and enslavement to a political theory that we know to be false.

We are far from perfection but we have been guilty of self-righteousness and pride in our own achievement. On the side of the western Democracies the most self-defeating weapon in our armoury has been our pride — pride in our enormous wealth; pride in our resources; pride in our atom bomb; pride in our technical skill to make that bomb. Then the Russians launched Sputnik and the bubble of our pride was wrecked, and every failure to launch a successful rival to Sputnik deflates us still farther. And that is as it should be, for if pride is the deadliest of the deadly sins in the individual it is no less deadly in the nation. Perhaps it is more deadly; we can laugh off the pride of the individual; but we respond to the pride of a haughty nation with hatred. That is at least one of the reasons why our democratic stock is so low in the world. The cold-blooded brutality of the Communists looks worse to us than our smugness, but it is a question if the rest of the world agrees with us.

This criticism of the Democracies does not imply any approval of the Communists, nor does it suggest that we have no right to resist Communism. We have not only the right but the obligation; because Communism denies the rights of man, and Democracy enhances them. It is possible to practise Christianity under a totalitarian government, but it is under a democratic regime that it has the best chance to develop.

I believe that a Democracy which admits Christian principles in its constitution is free to resist any totalitarianism, even by going to war to defend itself. The present European satellites of Russia did not seek Communism. It was laid on them either by force or trickery. An authoritarian state is always at an advantage over a democratic state because it is more sure of what it wants and can win control even through a minority.

We have seen that happen more than once and we have stood aside because we felt we could not turn a cold war into a shooting war. We would not take the responsibility.

Yet the cold war has had some value. It has allowed the world a little time to see its own danger and to assess the possibility of co-existence. The really important thing about the cold war is that no group has won it, and probably no one will.

BAPTIST MISSIONARIES on their way to foreign fields were given a rousing send-off at Westmount Baptist Church Thursday. Left to right: Grace Anderson, Matilda Findlay, Rev. Donald Foster, Clara Riggs, and Irene Cochran. —Acme-Harrison Photo

ANGLICAN

Church of The Advent

Corner of Wood and Western, Westmount

Rev. Alexander Mellor, Rector
Honorary Assistant
Rev. Canon S. B. Lindsay

21st Sunday After Trinity

8:00 a.m. Holy Eucharist
9:45 a.m. Sunday School and Confirmation class.
10:15 a.m. Mattins (said)
11:00 a.m. SOLEMN EUCHARIST.
7:30 p.m. Evensong and official visitation by the Archdeacon of Montreal, The Ven. Archdeacon R. Kenneth Naylor, D.D.

Weekdays: Holy Eucharist daily at 7:00 a.m. except Wednesday at 9:30 a.m.

Tuesday: S. Simon & S. Jude, corporate communion of the Women's Guild at 9:30 a.m.

Saturday, November 1st, ALL SAINTS, Holy Eucharist, 7:00 a.m. & 9:30 a.m.

ST. MATTHIAS' CHURCH

Westmount
Cote St. Antoine Road
and Church Hill
Rev. Kenneth B. Keefe, Rector
Rev. E. P. A. Timmons

TRINITY XXI

8:00 a.m. Holy Communion
9:30 a.m. Holy Communion
Preacher: The Rector
10:00 a.m. Post-Confirmation Class
11:00 a.m. Matins
Preacher: The Rector
11:00 a.m. Nursery, Kindergarten & Sunday School
7:30 p.m. Evensong
Preacher: Revd. E. P. A. Timmons

Wednesday

11:00 a.m. Holy Communion in the Chapel

Organist and Choirmaster
Arnold Bellis

TRINITY MEMORIAL CHURCH

5220 Sherbrooke Street West

The Venerable R. Kenneth Naylor, D.D., Rector
Rev. Canon F. L. Whitley, M.A., Hon. Assistant
C. V. Frayn, A.R.C.A. (London) Organist and Choimaster

21st Sunday After Trinity

8:00 a.m. Holy Communion.
9:45 a.m. Junior Department and Bible Class.
10:00 a.m. Confirmation Class.
11:00 a.m. Mattins. Preacher: The Rector
Nursery, Kindergarten, Primary Department.
7:30 p.m. Evensong. Preacher: Rev. Robert Newman

MONDAY

8:00 p.m. Confirmation Class for Adults

Tuesday

St. Simon & St. Jude, A.&M.
10:00 a.m. Holy Communion

Wednesday

7:00 a.m. Holy Communion

Thursday

10:00 a.m. Holy Communion.

UNITED

CALVARY UNITED CHURCH

Dorchester St. at Greene Ave., Westmount

Minister: Rev. Charles R. Flaslett

11:00 a.m. "What is Love?"
7:30 p.m. "Lift Up Your Eyes."

Organist and Choir Director: Alice Brown, A.Mus. (McGill)

DOMINION-DOUGLAS

Westmount Blvd., and Lansdowne Ave.

Ministers
Rev. A. Lloyd Smith, M.A., D.D.
Rev. Eric A. McIlwain, B.A., B.D.

10:00 a.m. Intermediate and Senior School
11:00 a.m. Crib Corner, Nursery, Kindergarten, Primary and Junior Departments
11:00 a.m. Dr. Lloyd Smith - "Investments."
5:15 p.m. University of Life Programme.
7:30 p.m. Rev. G. Campbell Wadsworth, Ph.D.
8:45 p.m. Young People's Union

Organist and Choirmaster:
Mr. John Robb, Mus. Bac.

ST. ANDREW'S CHURCH

Westmount, Que.
(Cote St. Antoine near Argyle Ave.)
MINISTERS
Rev. D. W. Grant, B.A., D.D.
Rev. D. C. Searfoss, B.A., B.D.
Mr. Eric Adams, Mus.Bac., A.R.C.M.

11:00 a.m. **Annual Laymen's Service.**
Speaker: Mr. R. H. Griffiths, President of the M. & O. Conference Men.
Subject: "THE ONLY WAY."
7:30 p.m. Dr. Grant.
"THE GOD OF LIFE'S UPS AND DOWNS."
11:00 a.m. Crib Corner, Kindergarten, Primary and Junior Church School.
10:00 a.m. Intermediates and Seniors

WESTMOUNT PARK-EMMANUEL

Cor. Lansdowne & Western avenues
Minister:
REV. CALLUM THOMPSON, C.D.,B.A., B.D.
Director of Music: M. Wayne Riddell

11:00 a.m. Rev. A. Allison Rogers, B.A., B.D.
Topic: "A BOTTLE IN THE SMOKE."
7:30 p.m. John Gunther looks "Inside the Russian Mind."
The Minister will preach.

Church School and Infant Nursery at 11 a.m.

BAPTIST

Westmount Baptist

Member Baptist World Alliance
Sherbrooke St. West at Roslyn Ave.
Nearest Downtown Baptist Church
Minister: REV. EDGAR J. BAILEY, M.A., B.Th.
Minister Emeritus: Rev. J. A. Johnston, B.A., D.D.
Director of Music: Galt MacDermot, B.A., B.Mus.

11:00 A.M. "SIR ! WE WOULD SEE JESUS."
Tri-Focal Vision of The Contemporary Christ.
7:30 P.M. "WHAT WILL THIS BABBLER SAY ?"
Christ in Athens.

Church School: 11 a.m. — Midweek Service — Wednesday — 8 p.m.
DR. J. A. JOHNSTON will preach at both Services.
VISITORS MOST CORDIALLY WELCOMED

SYNOGOGUES

SHAAR HASHOMAYIM

450 Kensington Avenue,
Westmount, Que.

Rabbi Wilfred Shuchat
Hazzan Nathan Mendelson
Rev. J. J. Fromm

THE SABBATH - Sedra Lech Lecha
Friday Evening, October 24th
5:35 p.m. Candle Lighting
5:45 p.m. Friday Evening Service
Sabbath Services:
9:00 a.m. Preliminary Service
Scriptural Readings:
Torah: Genesis, Ch. 12, v. 1 - Ch. 17, v. 27.
Prophets: Isaiah, Ch. 40, v. 27 - Ch. 41, v. 16.
5:40 p.m. Afternoon Service
6:20 p.m. Evening Service
Weekday Services:
Sunday:
8:30 a.m. Morning Service
4:40 p.m. Evening Service
Weekdays:
7:30 a.m. Morning Service
6:15 p.m. Afternoon Services
Next Friday Evening:
4:20 p.m. Candle Lighting
4:30 p.m. Friday Evening Service

TEMPLE EMANU-EL

4100 Sherbrooke Street West
Westmount, Montreal
Dr. Harry J. Stern, Rabbi

Otto O. Stveren, Cantor;
F. L. McLearon,
Organist and Choir Master;
Miles Wisenthal,
Educational Assistant

SABBATH SERVICES

Friday evening, October 24th at 8.15 o'clock, Dr Stern will speak on "The Beginnings Of Jewish History." Saturday morning, October 25th at 11.30 o'clock, sermonette - "Be Thou A Blessing."

Bar Mitzvah

Allan, son of Mr. and Mrs. Peter Zinman will be called to the Reading of the Torah in observance of his Bar Mitzvah, this Friday evening and Saturday morning. A Kiddush reception will follow in the new social hall.

Daily Services

Monday through Thursday evenings at 5.45 o'clock; Sunday morning at 10.15 o'clock. These services take place in the new chapel.

School For Adults

30th season registration and commencement of sessions, Monday evening, November 10th at 8 p.m. Courses will be offered in Bible, Elementary and Advanced Hebrew, Leadership and Judaism for the Modern World.

Religious School

High School, Confirmation and Post Graduate Departments, Saturday mornings at 9.45 o'clock; Junior School, Sunday mornings at 10 o'clock; Daily Hebrew School - Monday through Thursday afternoon, commencing at 4 o'clock.

Book Lovers'

Opening 14th season Wednesday afternoon, October 29th at 2.45 o'clock, Rev. Angus de Mille Cameron will review "A Mixture Of Frailties" by Robertson Davies. Due to reconstruction programme of Temple this meeting will be held at the Church of the Messiah, 3415 Simpson Street.

UNITARIAN

CHURCH OF THE MESSIAH

UNITARIAN
Sherbrooke St. at Simpson

Rev. Angus Cameron, Minister
Donald Mackey, Organist and Director of Music

Sunday, October 26th

11:00 a.m. Morning Service
11:00 a.m. Church School and Kindergarten in Unitarian House

PRESBYTERIAN

MELVILLE PRESBYTERIAN CHURCH

349 Melville Avenue
The Rev. Chas. C. Cochrane, B.A., B.D., Minister

Sunday, October 26th

11:00 a.m. Church School
11:00 a.m. Public Worship
Guest Preacher: Rev. Principal Robert Lennox, Ph.D.

Lester A. Woodin,
Organist and Choirmaster

VISITORS ARE CORDIALLY INVITED

STANLEY PRESBYTERIAN CHURCH

WESTMOUNT and VICTORIA AVES.
Rev. J. D. Wilkie, B.A., Minister

Mr. George A. Tannahill B.A.
Assistant to the Minister.

Sunday, October 26th

11:00 a.m. Rev. J. D. Wilkie.
11:15 a.m. The Church School

DORIS KILLAM
R. R. T. C., L. Mus. (McGill)
Organist and Choir Director.
The 124 bus stops at the door.

St. Andrew's United Church

The Annual Laymen's Service will be held in St. Andrew's, Westmount, on Sunday morning. Mr. Watson Gall, President of the Men of St. Andrew's, will conduct the service, assisted by members of the Executive: Alan Gordon, Arthur Redmond, T. A. C. Sinclair and Ross Rutherford.

The address will be given by Mr. R. H. Griffiths of Valois, Vice-President of the Montreal Presbytery Men, and President-elect of the Montreal and Ottawa Conference Men. The title of his address is "The Only Way."

At the Evening Service the Minister, Rev. D. M. Grant, will conduct the Service, assisted by Rev. David Searfoss. Dr. Grant's sermon is entitled, "The God of Life's Ups and Downs." Mr. Eric Adams of St. Andrew's Choir will provide the music for the day.

On Sunday morning a new department in the Church School will come into operation — A Crib Corner — where adequate provision has been made for the care of infants to enable their parents to attend the Church Service. The infants will be cared for by adult and experienced attendants.

The Church School — Nursery, Kindergarten, Primary and Junior Departments — meets at eleven o'clock; the Intermediates and Seniors at ten with one class for Intermediates at eleven.

The Boys and Girls' Groups meet as usual during the week. The Evening Group of the Woman's Association will meet on Monday evening and the Woman's Association on Tuesday afternoon.

Stanley Church WMS

The Fall Thankoffering meeting of Stanley Presbyterian Church, WMS, will be held in Franklin Hall Memorial on Tuesday at 2:30 p.m. The Rev. G. C. Dalzell, BA, will be the gueest speaker. Members and friends will be very welcome.

CHRISTIAN SCIENCE

First Church of Christ, Scientist, Westmount

390 Lansdowne Avenue
at Sherbrooke Street
BRANCH
OF THE MOTHER CHURCH,
THE FIRST CHURCH OF CHRIST SCIENTIST IN BOSTON, MASS.

Sunday, October 26th

11:00 a.m. Sunday School
11:00 a.m. Church Service
Subject of Lesson-Sermon: "PROBATION AFTER DEATH"

Golden Text: Matthew 7:21. Not every one that saith unto me, Lord, Lord, shall enter into the kingdom of heaven; but he that doeth the will of my Father which is in heaven.

WEDNESDAY

8:15 p.m. Testimony Meeting

READING ROOM

In the Church Edifice Open to the public Tuesday, Thursday and Friday 2 to 4 p.m. Wednesdays, 6.30 to 8 p.m.

Advent Church marks birthday

Services at the Church of the Advent Sunday week formed part of a special dedication festival in observance of the 66th year since the present church was opened. Solemn Eucharist was celebrated at the 11 o'clock service. The sermon was delivered by Rev. A. V. Ottiwell, senior assistant priest at Christ Church Cathedral. Rev. K. B. Keefe, rector of St. Matthias, preached at Solemn Evensong. The Solemn Te Deum was sung both morning and evening.

INTERESTING HISTORY

The history of the church goes back to 1890 when a chapel of ease was established as part of the parish of St. James the Apostle. The first service and the first Sunday school were held in a private house at 3 Staynor avenue with Rev. Jacob Ellegood, rector of St. James the Apostle officiating.

The present building was erected in 1892 in what was then the Town of Cote St. Antoine. The opening service was held on Advent Sunday of that year. The organist at this service was Miss Annie Kirby and the choirmaster, Allan MacDuff. Shortly afterwards they were married.

The first organ was a primitive one loaned by Rev. Edmund Wood. It was pumped by one of the choir boys, John Harrison. Among other boys in the choir at that time were Norman Holland, Herbert Matley, three MacLagan brothers and Stuart McDougall, later the Hon. Mr. Justice McDougall.

Bishop Bond paid his first visit to the church the second Sunday in Advent. He declared that seats were to be free and unappropriated forever.

One of the first gifts was a Holy Table and a Paten and Chalice presented by J. W. Marling in 1893. Among other gifts presented as memorials over the following years were the chancel and all its appointments by Rev. Henry Kittson, the Font in memory of John Douglas Rogers, the Eagle Lectern in memory of Florence Berry and numerous other gifts and memorials from time to time.

The advent was created a separate parish in 1896. Rev. Henry Kittson was the first rector.

A pipe organ made by Casavant Freres of St. Hyacinthe was installed in 1897. It was first used when a recital was given by William Reed in September of that year.

Rev. A. J. Doull who became rector in 1901 remained until 1910 when he was appointed Dean of British Columbia and subsequently became the first Bishop of Kootenay in 1915. Rev. H. M. Little was the third rector and remained priest in charge for thirty years. During his incumbency the parish hall was built, the daily Eucharist was introduced and the Sung Eucharist every Sunday. Father Little retired in 1940 and was succeeded by Rev. S. B. Lindsay.

The Golden Jubilee in 1942 was observed with much festivity. In that year the church was thoroughly renovated. In cense was first used at the Holy Eucharist on Easter Sunday, 1943. The organ was completely overhauled in 1944. In that year the choristers became affiliated with the Royal School of Church Music and the servers to the Guild of Servants of the Sanctuary. Frederick G. Phillips resigned as organist and choirmaster in September, 1945, after 14 years and was succeeded by L. W. West.

During the Centenary of the Diocese of Montreal in 1950, the rector of the Church of the Advent was made a canon of Christ Church Cathedral. At the bishop's suggestion a parish seal was designed. It represents an angel with a trumpet, flying in midheaven, and embodies the parish motto — "The trumpet shall sound."

REVEREND ALEX MELLOR

The present incumbent, Rev. A. Mellor came from Barbados to be assistant priest in September, 1952. In June of the following year he was appointed rector.

HISTORIC BELL

The first bell was bought in 1896 at a cost of $40. It bore the inscription, "Meneely Bell Company, Troy, N.Y., A.D. 1896". This bell was replaced in 1946 by a bell in memory of Gordon and Isabel Brock. It is more than 200 years old and was cast in the Causard foundries at Colmar, Alsace. As it had been already blessed this could not be repeated so it was installed with special prayers. The old bell was given to St. Simon's Church.

Shaar Hashomayim

Bar Mitzvoh: Robert Harold Shuster, son of Dr. and Mrs. Samuel Shuster, 3521 Girouard, will this Sabbath morning be called to the Reading of the Toroh in celebration of his Bar Mitzvoh.

Junior Congregation: At the regular Sabbath morning services held on October 11th, the Chazonim were Mark Mandelcorn, Carl Gelber, Richard Levy, Robert Garfinkle, Samuel Ballon, Tim Pervin and John Block. Those called to the Reading of the Toroh included Bernard Henneman, Marty Blumer and Howard Golden. Mr. Samuel Lerner, the School Principal, addressed the Congregation.

A Kiddush following the Service was tendered in honour of the recent Bar Mitzvoh of Tim Pervin.

Canadians enter India with ease

The fact that Canadian missionaries never have trouble gaining admittance to India to carry on their work there but missionaries from the United States are refused visas to enter the country was brought out at the farewell to departing missionaries at Westmount Baptist Church, Thursday.

Rev. Donald Foster, one of the departing missionaries expressed their regret that this situation should exist but it is a political matter on which he could not comment other than to say Canada is held in high esteem by the people of India and a cordial relationship exists between the two countries.

Westmount Baptist Church

In the absence of the minister, Rev. Edgar J. Bailey, MA, the services in Westmount Baptist Church, on Sunday, will be conducted by Dr. J. A. Johnston, Minister Emeritus of the congregation. The morning address will be entitled:- "Sir! We would see Jesus." This will involve a Tri-Focal Vision of the Unique Personality of the surging centuries who is not only "The Jesus of History" but the Eternal Contemporary. The question asked by the ancient scholars was — "What will this Babbler Say?". This involves the fascinating story of — How Christ came to Athens.

Christian Science

Every individual's need for spiritual growth and progress will be brought out at Christian Science services Sunday.

Christ Jesus's parable of the talents as related in Matthew (Chapter 25) is presented in the Scriptural passages to be read in the Lesson-Sermon entitled "Probation After Death."

A correlative passage from "Science and Health with Key to the Scriptures" by Mary Baker Eddy declares: "God is not separate from the wisdom He bestows. The talents He gives we must improve" (6:5-7).

The Golden Text is from Matthew (7:21&: "Not every one that saith unto me, Lord, Lord, shall enter into the kingdom of heaven; but he that doeth the will of my Father which is in heaven."

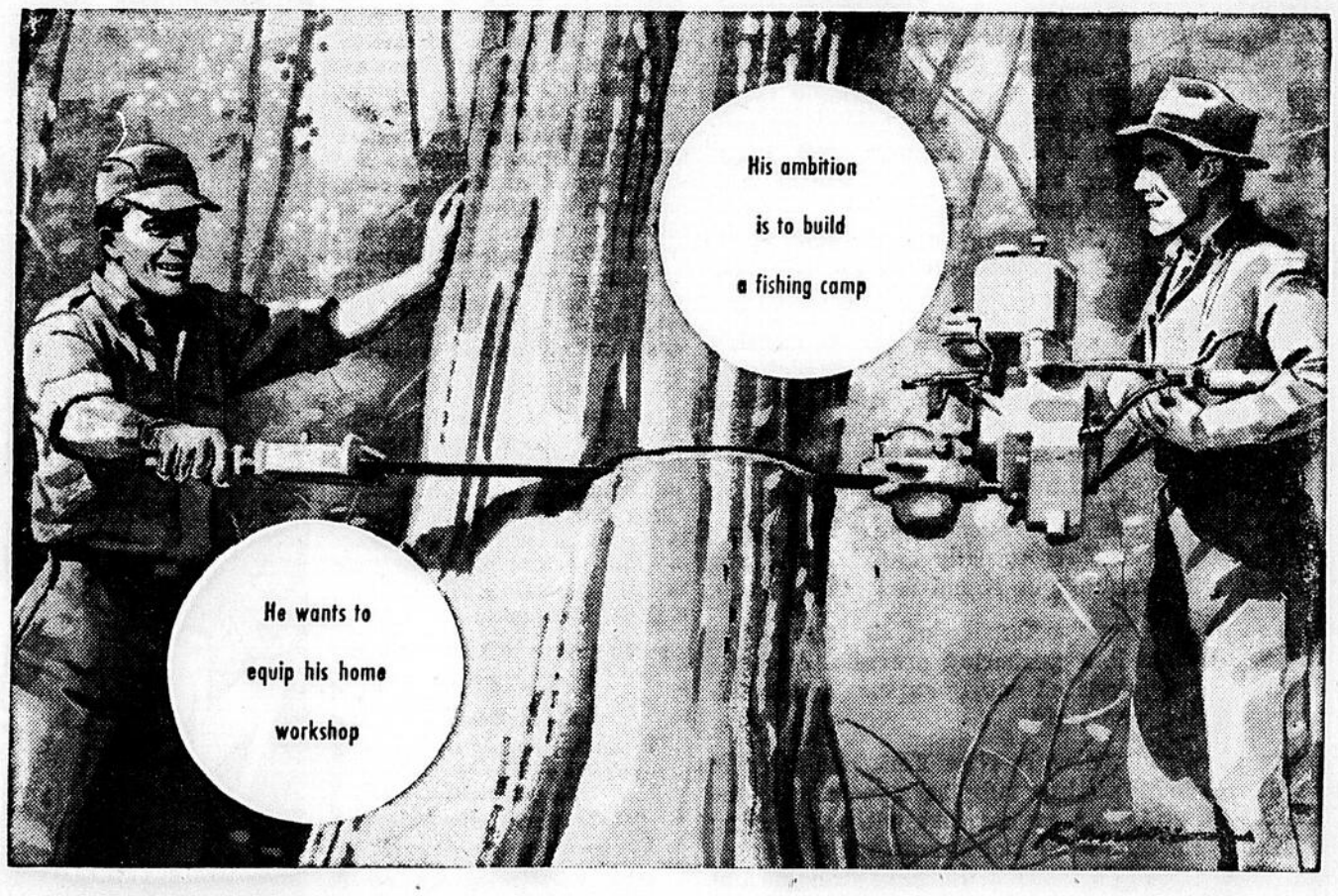

...so both are building up bank accounts

Putting money in a bank is the first step most people take to get what they want or need.

Of the 11 million deposit accounts in the chartered banks, more than 9 million are personal savings accounts, designed for this very purpose. Other types of accounts feature the convenience of chequing—the simple, time-saving way to pay bills.

A chartered bank provides the type of deposit account and other banking services that permit you to look after your needs simply, speedily, safely.

THE CHARTERED BANKS SERVING YOUR COMMUNITY

DINING • DANCING • ENTERTAINMENT

As you like it

By LAURENT PRICE

THIS week we're going to touch lightly again on the New York scene and gently put the subject away in some secluded nook where mice and this department's typewriter can't find it. At least for some columns to come. If the following diatribe helps visiting Montrealers all the better.

The matter at hand has to do with restaurants in Manhattan, and specifically those which have become somewhat less attractive than their vaunted reputations.

Places to eat being on our beat, the footing is reasonably safe. As a matter of fact, we can even rationalize "reasonably" to a point of some authority (to one side Duncan Hines, please) as we once covered the knife, fork, napkin and cocktail glass circuit in that town with considerable dedication — professionally and pour le sport (to borrow a terrific phrase from one of the La Salle Hotel's pastry chefs).

To begin with, it has always further perplexed our already slightly inadequate mind just what compels some people to eagerly — even anxiously — seek out such places as Twenty One, the Stork Club or Toots Shor's as private little heavens on their visits southward.

Without whacking these particular three too deliberately, in our opinion they're overrated to a fantastic degree of contrived and errant press agentry.

It's common knowledge that both the Stork and Twenty One had their origins as speakeasies during prohibition, and as such probably served a dubious purpose as gathering spots for little groups in search of gregarious merriment and surreptitious tippling. Their standards in food, liquor and service were high — and in truth they still are. So what! At least 200 other New York restaurants offer equal or better qualities.

They once had a touch of atmosphere, to be sure, and it's hard for us to pinpoint just where retrogression set in. But set in it did — at least in our mind!

In the case of Twenty One, it could have happened when the owner Kreindler-Bern dynasties attempted to establish themselves as final arbiters of fashion, protocol, social standing, philosophy, etc., etc., and wound up with an audience clientele of not too intelligent Hollywood starlets and their mentors; third rate advertising types full of loud "bring the telephone to the table" conversations; displaced Texans; stock promoters, and members of their own families. For the casual visitor, the entrance scrutiny by their hired worthies, alone, is grating and reminiscent of the feeling experienced when confronted with an unhealthy overdraft by an old style banker.

The Stork Club, with good old Sherman Billingsley at the helm, suffers right along with similar afflictions, and for bad measure throws in a "let's bar him" attitude. The reaction to this bit of gruesome nonsense as a rule automatically raises those so listed a couple of notches socially in the eyes of discriminating friends.

Dear old Sherm has been even reported to have banned some in absentia. This actually happened to one person we know who wouldn't be found dead in his trap.

Toots Shor is the least offensive of the three, but some of the same ridiculous posturing prevails. And the cosy small circle of opinionated sports experts in attendance eventually bores one rigid.

There are plenty of places in New York one can rub shoulders with celebrities (they rub the same as anyone else, by the way) and dine in comfort without feeling you haven't paid your club dues. For example: the Colony, the Lobster, Romeo Salta's, Sardi's, Puccini, to name but a few can be really pleasurable.

If you feel perhaps you're missing the latest in baseball, football or fight gossip try Al Schacht's, Leone's or any better class Third avenue watering place. The opinions are generally more liberal, and the camaraderie not so phony.

In short, when you spend money dining out in New York, don't stand still for anything you wouldn't tolerate in a Montreal restaurant.

If you're wracked with indecision, try the Automat. At least you're not likely to have the unpleasant experience of looking at someone like Dorothy Kilgallen.

Musical

Sharps, Flats & Naturals

★ ★ ★★ ★ ★ ★ ★ ★ ★ ★

by Frances Goltman

POT - POURRI

OVERLOOKED . . . Montreal has been having a gigantic sales promotion for almost anything you can mention from sunny Italy . . . objects d'art, paintings, clothes, rugs, tooled leathers, ornate furniture, beautiful shoes, books, cars, special Venetian glass, toys, Milan fabrics and last but not least, Italian foods and delicacies. What about Italian music — composers, opera and records?

It is truly astonishing how many great musicians Italy has given to the world. Among composers, Rossini, Verdi, Puccini, Scarlatti, Clementi, Bellini, Locatelli, Palestrina, Busoni, Tartini, Frescobaldi, Boccherini, Paganini, Vivaldi, Monreverdi, Donizetti, Cherubini, Leoncavallo, Nardini, Mascagni, Cimaroso, Tartini, Pergolesi, Ponchielli and Corelli.

And who invented the pianoforte? Cristofori. And who made the greatest violins? Stradivari, Amati, Guarneri. Italy can also boast of many of the world's greatest singers: Caruso, Tetrazzini, Galli-Curci, Martinelli, Scotti, Gigli, Bonci, Pinza, Adelina Patti, Bori, Baccaloni, just to name a few. And that fabulous manager of the Metropolitan Opera Company, Gatti-Casazza, who brought the beloved Toscanini to this country. And Italy was the first to introduce the Sonata and created the Tarantella and the Barcarolle.

* * *

ACT OF KINDNESS . . . Hallowe'en is certainly "children's night" and the UNICEF (United Nations Association In Canada) have chosen October 31 for their special collection night. This wonderful work which is "For All The World's Children" deserves YOUR support, so give generously.

And did you know that the UNICEF sell the most beautiful greeting cards for the United Nations' Children's Fund? Their slogan is "Let your Greeting help a child." There are several designs, all very attractive: "Three of Peace" by Japanese-born artist, Keiko Minami, "Time of Joy" artist, Bussi; "Mexican Children" by Mexican folk artist, Rangel Hidalgo and special cards of various countries such as "Divali Festival of Lights", (India) "A Creche", (Peru); "Doll Festival" (Japan); "Christmas Morning", (Canada); "Lucia Queen of Light" (Sweden). Every box you buy helps many undernourished children.

* * *

TONIGHT . . . Lecture-recitals have always been popular because many people attend this form of entertainment to increase their knowledge as well as for the pleasure they derive. An interesting event of this type is taking place this evening at 8:30 in Moyse Hall of McGill University. Susanne Bloch, daughter of the renowned composer, Ernest Bloch, is an artist in her own right and has become widely-known for her concerts on ancient instruments, the lute, virginals and recorders. She is also a composer and this evening Miss Bloch will perform on these rarely heard instruments and give comments about them. This lecture-recital, entitled "Music Of Earlier Times" is sponsored by the Faculty of Music and is open to the public free of charge.

* * *

MAESTRO JACQUES BEAUDRY EN GUATEMALA . . . This is the heading of a nice paragraph about the Montreal conductor in the Guatemala Bulletin in Montreal. He made a great impression in his three concerts in the capital city of Guatemala.

* * *

SAYING OF THE WEEK: While one finds company in himself and his pursuits, he cannot feel old, no matter what his years may be.

The Dutch tulip bulb industry is largely based upon thousands of acres of land reclaimed from the sea, according to the Encyclopedia Britannica.

IT'S GREAT DATE BAIT !

If you are angling for a date with some very particular HER, try this line !

"How about dinner at La Fontaine de Trevi?"

What daughter of Eve can resist the lure of a table for two at

La Fontaine de Trevi

Lasagna Verdi
Pollo Alla Cacciatora

6717 St. Hubert Street,
CR. 1-0855
Parking just around the corner

Tony Martin, internationally famous "troubadour of song" who arrives on Friday morning for his brief engagement at the Bellevue Casino.

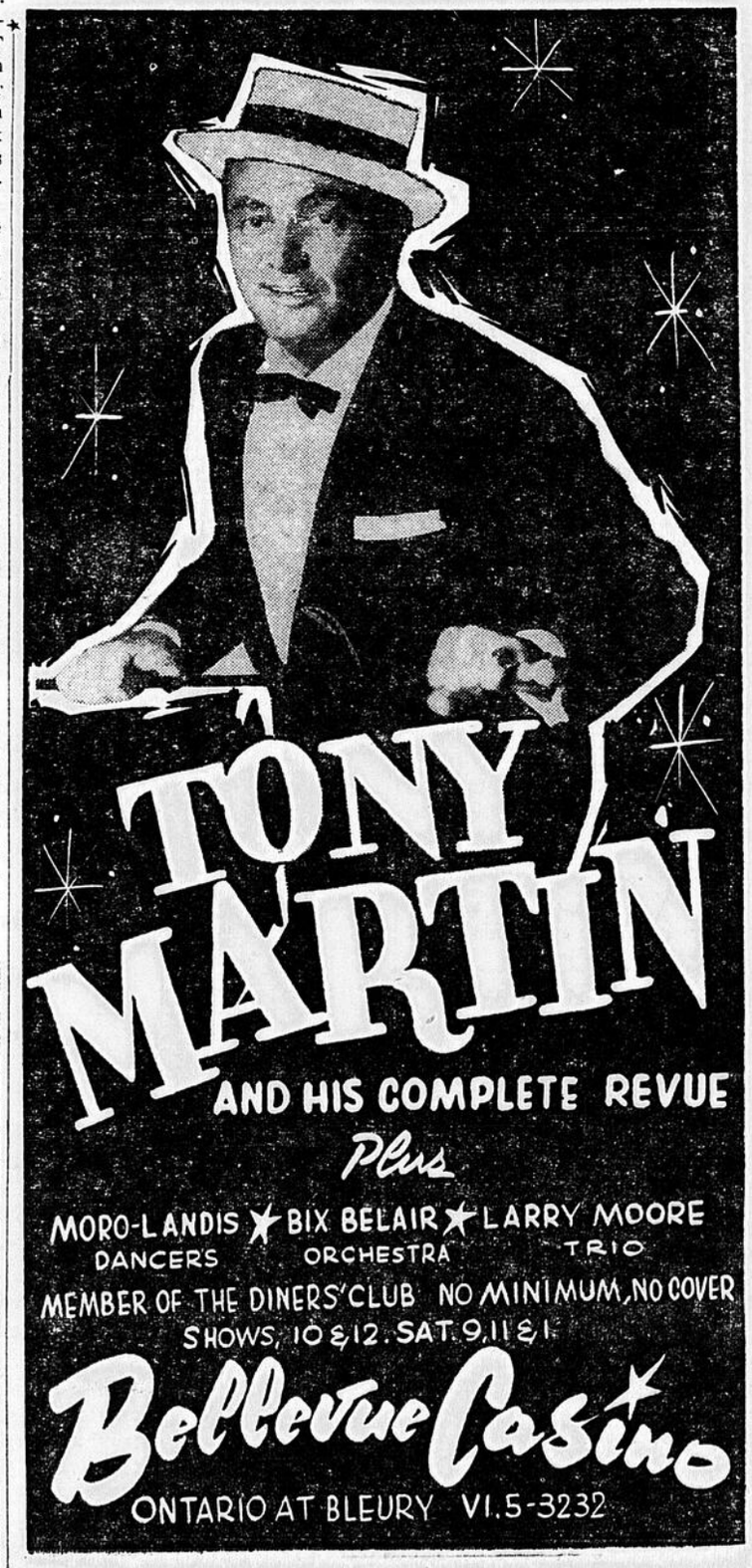

INDEX

ENTERTAINMENT DINING ● DANCING IN TOWN

- **CAFE MARTIN**, 1521 Mountain
  VI. 9-7525
  Seafood Bar
  Flamingo Room
- **DRURY'S RESTAURANT**,
  1082 Osborne,
  UN. 6-5031
- **FONTAINE DE TREVI**,
  6717 St. Hubert,
  CR. 1-0855
- **LA TOUR EIFFEL**, 1422 Stanley
  VI. 4-9525
- **LA SALLE HOTEL**,
  1240 Drummond,
  UN. 6-6492
  Le Pavillon
  The Cavalier Room
  Club Cafe
- **NEW CARLTON HOTEL**,
  915 Windsor,
  UN. 6-3461
  Musketeer Room
  Sea Food Bar
  The Grill
- **PIAZZA TOMASSO**,
  8205 Decarie,
  RE. 1-2715
- **PEPPE'S RESTAURANT**,
  1212 Peel,
  UN. 6-1321
- **RITZ CARLTON HOTEL**,
  Sherbrooke St. West,
  PL. 4212
  The Oval Room
  The Lounge
  The Maritime Bar
  The Ritz Cafe
- **RUBY FOO'S**, 7815 Decarie
  RE. 7-6533

CAFE ENTERTAINMENT

- **BELLEVUE CASINO**
  375 Ontario West,
  VI. 5-3231
- **EL MOROCCO CAFE**,
  Closse Street,
  WE. 7-6139

OUT OF TOWN

- **CHANTECLER**
  Route 11, Ste. Adele en-Haut
  Lac Rond Room
  (Main Dining Room)
  Sun Terrace
  (Outdoor Luncheons)
  Cocorico ! Room
  (Lounge)
- **CHATEL BOISE HOTEL**
  Route 11, Ste. Adele Nord,
  CA. 9-3754
  The Rock Bar
  The Kerry Room
- **FAISAN BLEU**,
  Route 11A, St. Martin,
  MU. 1-1637
- **MONT GABRIEL CLUB**
  Route 11, Mont Gabriel,
  UN. 1-1203
- **MOUNT BALDY ROOM**
  (Alpine Inn),
  St. Marguerite's Station,
  UN. 1-3258
- **NYMARK'S LODGE**
  St. Sauveur des Monts, P.Q.
  (Top of the Mark)
- **PIEDMONT COUNTRY LODGE**
  (Chez Terzi)
  Highway 11, Piedmont, Que.
- **QUIDI VIDI RESTAURANT**,
  Ste. Marguerite Highway,
  Ste. Adele-en-Haut,
  CA. 9-4494
- **VISTA ROOM** (Laurentide Inn),
  Ste. Agathe des Monts,
  (off Route 11)
  Le Bistro Room
- **THORNCLIFFE RESTAURANT**,
  Route 11, Rosemere,
  MU. 1-0401
- **THE BARN PLAYHOUSE**,
  Ste. Agathe des Monts,
  (off Route 11)
  Le Rendezvous
  Stall Lounge
- **WIN-SUM INN**,
  St. Sauveur des Monts,
  (off Route 11)
  CA. 7-2624
  Dog House Cocktail Lounge

In the
EASTERN TOWNSHIPS

- **THE BAHAMA ROOM**,
  (Cabana Lodge)
  Route 1, Magog, Que.,
  VI. 3-3272

AT STOWE, VERMONT

- **CHURCHILL HOUSE INN**,
  Reservations ALpine 3-7745
- **THE WHIP**,
  (Green Mountain Inn)

AT FRANCONIA
NEW HAMPSHIRE

- **THE HUNT ROOM LOUNGE**,
  (The Horse and Hound Inn)
  Valley 3-5501
- **THE HITCHING POST**
  (Lovett's),
  Valley 3-7761
- **MITTERSILL LODGE**
  (Alpine Inn and Club).

WILMINGTON-LAKE PLACID
SARANAC LAKE

- **MIRROR LAKE INN**,
  Lake Placid,
  Reservations 1027
- **THE CHALET**,
  Lake Placid,
  Phone 42 or 791

Lovely PAMELA BLAIR, singing and piano stylist currently at the Capri Hotel's new SEA ISLE LOUNGE on Decarie boulevard.

PLATTER MATTER

by Spinner

Popular

Imperial: Ricky Nelson, LP 9048. Rock and roll discs have been conspicuous by their absence in this column, however here's one we recommend, particularly for the young teenagers who might be investigating their first LP in this type of pop music. Ricky Nelson is of course the famous young son of Ozzie and Harriet Nelson, who in addition to being a veteran radio and TV actor, is a ranking Californian tennis player, and fast becoming one of the top recording artists. The secret of Ricky's popularity as a singer is his youthful naturalness which be uses to pleasing advantage even in such items as 'Boppin' The Blues', 'Be-Bop Baby', 'If You Can't Rock Me', 'Whole Lotta Shakin' Going On', 'Baby I'm Sorry', etc., without the trick inflections and distorted vocalizing of many of the current pop breed. And for contrast, there's 'Honeycomb', 'Am I Blue', 'I'm Confessin', and 'True Love'. Jimmy Haskell's orchestra and chorus give just the right degree of background to the young voice.

London: Girls, Girls, Girls. Stanley Black and his orchestra. **LL 3012.** Here's a pleasant bevy of feminine pulchritude in the form of a musical tribute from one of England's top bands. On this disc are 32 numbers each bearing a girl's name from familiar one word titles such as 'Dolores', 'Laura', 'Louise', the vivacious 'Margie' and 'Harriet', 'Dinah' and 'Patricia' to old friends like 'Daisy Bell', 'Oh Susanna', 'Jeannie With The Light Brown Hair', 'Peg O' My Heart', 'Barbara Allen' and a real perky version of 'Can't You Hear Me Callin', Caroline'. Girls with a particular background are represented, such as 'Lily of Laguna', 'Stella By Starlight', 'Minnie From Trinidad', 'Rose Of Washington Square' and many others, topped by 'Goodnight Irene'. A nice idea tastefully done in the smooth arrangements of Stanley Black whose piano and orchestra are exceedingly easy on the ears.

Classical

Epic: Debussy. La Mer, Three Nocturnes (Nuages - Fetes - Sirenes). Concertgebouw Orchestra of Amsterdam, Eduard Van Beinum, conductor, with women's voice of the "Collegium Musicum Amsletodamense, Toon Vranken, conductor. **LC 3464.** An interesting contrast in moods from the pen of the French impressionist Claude Debussy, skilfully performed by the superb Concertgebouw. In 'La Mer', the fine subtleties and delicate shading of the sea's shimmering beauty and the magnificent colour of its agitation and energy are brilliantly executed, while the ethereal beauty of the three 'Nocturnes' (Clouds, Festivals and Sirens') call for a delicacy of presentation and a mastery of soft strings and wind instruments. The unusual effect of the Sirens is achieved by a fine balance between the orchestra and the female choir.

WHY NOT DINE OUT TONIGHT

Churchill House inn

At Stowe, Vermont
CHURCHILL HOUSE INN
Featuring a truly fine restaurant and superb accommodations.
Reservations: ALpine 3-7745 Hosts: E.& R. Stafford

AT LAKE PLACID, N.Y.
THE Chalet
IT'S CHARMING ! IT'S UNUSUAL !
Between two lovely lakes surrounded by lofty ADIRONDACK MOUNTAIN PEAKS.
Superb Accommodation
Excellent Cuisine
All Sport Activities
RESERVATIONS:
Phone 42 or 791
P.O. Box 390
Lake Placid, N.Y.
Robert Wikoff, Manager

Centre of Laurentian Vacationland
KERRY ROOM
Dancing and Dining
Chatel boisé HOTEL
ROCK BAR
for Cocktails
Excellent Cuisine
and
Accommodations
Year Round Resort
CHATEL BOISE HOTEL
RTE. 11, STE. ADELE NORD, Que.
TELEPHONE CA. 9-3754

★ Musketeer Room
★ Seafood Bar
★ Steak Bar
★ Musketeer Bar
★ Dining Room
MEET AT
Martin's
SINCE 1861
NEW CARLTON HOTEL
UN. 6-3461
FREE PARKING
WINDSOR STREET

● YOUR TABLE IS READY AT THE
Thorncliffe
A truly fine restaurant 15 miles from downtown Montreal on Route 11 to the Laurentians.
Reservations MU. 1-0401
in ROSEMERE

The Cavelier Room
HOTEL de LASALLE
Luncheon
Dinner Dancing
Sunday Lobster Dinner
RESERVATIONS
UN. 6-6492
FREE PARKING

With Spaghetti:
"it's the Sauce that counts" and we have that Sauce . . .
Piazza Tomasso
8205 Decarie Boulevard
Free Delivery RE. 1-2715

On Our Open Broiler
CHOPS
STEAKS,
SHASHLIK,
QUIDI VIDI
STE. MARGUERITE HIGHWAY
STE. ADELE EN BAS - CA. 9-4494

A LITTLE CORNER OF ITALY AT
Peppe's
RESTAURANT
'AUTHENTIC ITALIAN CUISINE'
1212 Peel Street
Reservations UNiversity 6-1321
QUEBEC 203 rue St.Jean Tel. Que.4-7400

hi-society lipstick

by MAX FACTOR —1.95 COMPLETE —REFILL 1.15

SPECIAL ALLOWANCE

35¢ trade-in *for your old-fashioned lipstick*

Up to October 18 you can turn in your old lipstick (any brand) at our cosmetic counter for the newest fashion in lipstick for only $1.60—instead of the regular $1.95.

Richard Hudnut egg creme shampoo

NOW! obtainable for either dry or oily hair

special!

$2.00 value for only $1.29

PLAYTEX

discovers

the one way to save your hands

Protect them by wearing Playtex Living Beauty Gloves while you work.

When you wear Playtex Living Beauty Gloves regularly, your hands are completely protected. THEY NEVER TOUCH WATER! Their softness, whiteness is preserved. Cleopatra knew the secret of protection. It's yours, with Playtex Living Beauty Gloves.

$1.49

5 NEW SHADES—Temple Pink, Mediterranean Blue, Egyptian Lilac, Nile Green, Desert Yellow

PLAYTEX living beauty gloves

Dishwashing • Laundering • Dusting • Tinting • Dog Care • Painting • Scrubbing • Gardening • Car Washing • Silver Polishing • Window Washing • Furniture Polishing

MA

THE RELIABL

HU. 4 3525★ **4853 SHERBR**

FREE DELIVERY **CORNER VIC**

DOWNTOWN STORE **1133 ST. CATHERINE ST.**

for better health better take....

VITAMINS

BEFORTE by Frosst	100's	4.25
NUTREX by Elliott-Marion	100's	4.45
NEOVITES	100's	3.75
ALPHAMETTES by Ayerst	100's	3.50
PENTAKAPS by Abbott	100's	4.00
PARAMETTES by Ayerst	100's	6.00
MINAVITES	100's	3.75
GEVIRAL by Lederle	100's	8.70
MALTLEVOL M by Horner	100's	8.00
BEMINAL by Ayerst	100's	3.75
B-VITE	100's	3.75

CASTORIA

REGULAR SIZE 49¢

FAMILY SIZE 79¢

GUARDS AGAINST DIAPER RASH

43¢

73¢

Absorbs . . . neutralizes irritating moisture

CHANEL No. 5

FOR THE PURSE PERFUME AT YOUR FINGERTIPS WITH THE MOST TREASURED NAME IN PERFUME

5.00

CHANEL

Rich

SPEC

Egg Creme Sh
Regular 75¢ si
PLUS NEW QU
home permane
regular • super • g

GENTLE

LAXATIVE ANTACID

PHILLIPS

MILK OF MAGNESI

FOR CHILDREN —ADULTS

4 oz. 30c
12 oz. 60c
26 oz. 99c

EXTRA SH

Gillette

ONE-

RUG STORES

OKE ST. WEST HU. 4
IA AVENUE FREE DELIVERY 3525★
(corner Stanley St.) VI. 2-8041

Hudnut
OFFER!

2.75 Value
BOTH ONLY
2.00

BAND-AID
TRADE MARK
Patch·Spot·Strip
4 shapes in one box
Stick faster . . . better! Flesh color! Won't loosen in water! A shape for every need.

49¢
Johnson & Johnson
LIMITED MONTREAL

G LUXURY
ristocrat
RAZOR
ight metal. Luxurious
-blade Dispenser with
-blade compartment.

SPECIALS!

DuBARRY FLATTERGLO	PLUS LIPSTICK $3 value	1.75
1.10 WOODBURY SHAMPOO		69¢
SAVE 19c 99¢ VITALIS		80¢
63¢ AMMIDENT Tooth Paste	2 tubes	89¢
COLGATE'S Tooth Paste	with ladies' all-nylon hair brush FREE	89¢
2.50 AQUAMARINE Lotion Deodorant		1.50
TONI ADORN	with booklet of 10 styling tricks	1.75
NOXZEMA	10 oz. — SPECIAL	1.25
1.00 REVLON POLISH REMOVER		49¢
59¢ KOLYNOS Tooth Paste	2 for	89¢
GUARANTEED — ALL RUBBER HOT WATER BOTTLES	2 qt. size	1.29
FULLY GUARANTEED BATHROOM SCALES	in a variety of colours	5.95
HEATING PADS	3 heat control, fully guaranteed	4.98

HANKSCRAFT
AUTOMATIC ELECTRIC
VAPORIZER
Recommended by Doctors for the Relief of Colds
$9.95

Save 79¢ on
ASPIRIN
Compared to buying ASPIRIN In tins of 12 Tablets

Family Size
100 TABLETS 79¢

FAST RELIEF
FROM HEADACHE, DISCOMFORTS OF COLDS, NEURITIS, NEURALGIA, AND RHEUMATISM

SUNDAY BREAKFAST IS NOW BEING SERVED AT MACY'S

For the convenience of our customers who attend early church services, Macy's offers counter service from 10 a.m. to 12 noon. Regular dining room service on Sundays from 12 noon to 8 p.m.

Plan to bring the family to Macy's for evening dinner on week-days, too. Tasty, properly cooked meals served in a distinctive atmosphere. Our menu is sure to feature something to please everyone.

For Reservations, Phone HU. 4-4294

the most beautiful spray of all...
newest Fabergé creation . . .
cologne spray in your favorite
fashion fragrances – Aphrodisia,
Woodhue, Tigress or Flambeau
golden-capped jewel-colored aerosols 3.75

Miss Helene Papachristidis weds Mr. Richard B. Holden

The marriage of Miss Helené Papachristidis, daughter of Mr. and Mrs. Ph. B. Papachristidis of Westmount, and Mr. Richard Bennett Holden, son of Mr. and Mrs. J. Hastie Holden of Westmount, took place October 11, in the Sacred Heart Chapel of Notre Dame Church. Rev. J. B. Vinet performed the ceremony and Mrs. Conrad Letendre was at the organ.

Tall horn-shaped baskets filled with white gladioli were placed around the altar and white pompons marked the pews. Candles in candelabra also were part of the decorative scheme.

Given in marriage by her father the bride wore a white bridal gown with long, fitted bodice of soutache lace embroidered with pearls and sequins having a round neckline and elbow length sleeves. The skirt fashioned in graduated petals of organza and tulle illusion was appliqued with lace matching the bodice. Her trapeze veil of tulle illusion was held by a diadem of white sapphires and pearls and she carried an heirloom prayer book covered with gardenias and stephanotis.

Mrs. Barbara Collier, sister of the bridegroom, was matron of honor. She wore a floor length dress of point d'esprit over Dresden blue satin, fashioned on princess lines with panels of Chantilly lace.

The bridesmaids, Miss Marika Papachristidis, and Miss Niky Papachristidis, sisters of the bride, Miss Marie-Line Vachon, cousin of the bride, and Miss Camille Beauchemin, Miss Claude-Reine Nolet, Miss Marie Prevost and Miss Lila Tjelios, wore floor length dresses of the same color and material as that of the matron of honor. Their long, fitted bodices were appliqued with Chantilly lace ending in scallops over their bouffant skirts, also appliqued with lace along the deeply scalloped hems. All the bride's attendants wore short blue veils and carried white carnations.

Mr. T. Kevin Drummond was best man. The ushers were Mr. J. Rodney Holden, brother of the bridegroom, Mr. Basil P. Papachristidis, brother of the bride, Mr. Ian E. Hutchison, Mr. Robert McGregor, Mr. J. Vincent O'Donnell, Mr. E. Anthony Price and Mr. Robert N. Timmins.

Mrs. Papachristidis, the bride's mother, wore a Balmain gown of black velvet with sheath skirt and panels of chiffon, a hat of burnt feather and a white fox stole.

Mrs. Holden, the bridegroom's mother wore a Renoir model of blue peau de soie, having a bell skirt with long panel at the back, matching hat and darker blue accessories. Her purse corsage was gardenias.

The reception was held at the Ritz-Carlton where bouquets of red and white and pink and white carnations were on the tables and horn shaped baskets of red gladioli were used throughout for general decoration.

Later Mr. and Mrs. Holden left for their honeymoon which will be spent in France, Italy, Yugoslavia and Greece, the bride travelling in a red Chatillon wool suit with matching stole trimmed with chinchilla, red draped toque and black and white accessories.

Out-of-town guests included: Mr. and Mrs. Chris Athas, Salt Lake City, Utah; Mr. and Mrs. Michael Apostolidis, Winnipeg; Mrs. B. F. Bongard, Mr. and Mrs. Ivan Ellis, Mrs. Sarah Finnie, Miss Marion Finnie, Mrs. Andrea Murphy, Mr. and Mrs. R. P. Nast, Mr. Costas Pateras, Mr. and Mrs. W. P. Ryan, Mr. and Mrs. R. J. Smith, Mrs. D. H. Stromeier, all of New York; Mr. and Mrs. A. Cloutier, Miss Jeanne Giguere, Mr. Armand Giguere, Mr. Charles Edouard Giguere, Mr. Leo Giguere, Mr. Maurice Giguere, Mr. and Mrs. Robert Letourneau, Mr. and Mrs. Louis-Philippe Lacroix, Miss Claude-Reine Nolet, Mr. and Mrs. Robert Vachon, all of Beauce, Que.; Mr. and Mrs. Alphonse Morin, Saint Tite; Mr. and Mrs. Marc Choquette, Mr. and Mrs. Horace Coulombe, Miss Helene Coulombe, Mr. Robert Coulombe, Mr. and Mrs. Jean Paul Galipeault, Dr. and Mrs. Alphonse Giguere, Mrs. Hugh O'Donnel, Mr. and Mrs. John A. Ogilvy, Jr., Mr. and Mrs. J. W. Paton, Mr. and Mrs. Anthony Price, Miss Willa Price, Mr. and Mrs. W .R. Ray, Mr. and Mrs. Renault Saint-Laurent, Mr. and Mrs. Gilles Vachon, all of Quebec; His Excellency the Ambassador of Greece and Mrs. Raoul Bibica Rosetti, Mr. and Mrs. R. F. Burns, Mr. and Mrs. James L. Kemp, Mr. Mario Vachon, all of Ottawa; Mr. Derek Davis, Miss Teresa Mackay of the Seigniory Club.

MR. AND MRS. RICHARD BENNETT HOLDEN, pictured cutting the cake at the reception following their marriage on Saturday, October 11, in the Sacred Heart Chapel of Notre Dame Church. Mrs. Holden, formerly Miss Helene Papachristidis, is the daughter of Mr. and Mrs. Ph. B. Papachristidis of Westmount. Mr. Holden is the son of Mr. and Mrs. J. Hastie Holden also of Westmount. —Famous Photo

Social and Personal

The Daughter of Erin will hold their annual banquet on Sunday, October 26 at 7 p.m. in the Queens Hotel. Guest speaker will be Mr. Will McFaul of the Immigration Department. Further particulars can be had be telephone RI. 4-6382 after 6 p.m.

By kind permission of Lieutenant-Colonel Taylor Kennedy, Officer Commanding the Royal Montreal Regiment, a sherry party will be held by the General Price Branch (No. 206) of the Canadian Legion (comprised of members who served overseas in the Canadian Red Cross Corps) in the Officers' Mess, 4625 St. Catherine street, west, Westmount, on Saturday, November 1, from 5 to 7'30 p.m. The convener is Mrs. Arthur Spiers.

Mrs. Oscar Nutik, chairman of the dance committee of the Reddy Memorial Hospital, entertained the committee at her home, 409 Clarke avenue, for the forthcoming Annual Dinner Dance, which is being sponsored by the Women's Auxiliary of the hospital and which will take place on November 22, at the Windsor Hotel.

Miss Adele Seymour, regent of the Northeastern District, Sweet Adelines Inc., and Mrs. Ruby Pearson, musical director of the Montreal Chapter of Sweet Adelines, left Tuesday for Peoria, Ill., where the annual international convention will be held this year. The activities of the convention will last a week, climaxed by the International Quartet Competition.

It may be remembered that amongst past champions are the "Chordettes", now well-known recording artists. The reigning Queens of Close Harmony are the "Crackerjills", who will relinquish their crowns to the winning quartet to be selected from all the quartets from across the continent competing at Peoria.

Mr. Lyon W. Jacobs, QC, and Mrs. Jacobs, Cote St. Luc road, Montreal, have returned to Montreal after attending the Bar Mitzvah of their grandson, Jonathan David son of Dr. & Mrs. Morris Lieff, (nee Pearl Jacobs, MA), Newark, New Jersey, which took place at the Oheb Shalom Congregation, Scotland road, South Orange, New Jersey, on Saturday, October11, 1958.

On Sunday afternoon, October 26 St. Paul's Academy Alumnae Association will have the Annual Fall Reunion and Tea. This will be preceded by Benediction in the Convent Chapel at 3 o'clock. The guests of honor will be the graduating class of 1958. The tea is under the chairmanship of Mrs. F. E. Sandilands.

UNSURPASSED VALUES in FINE FURS
See us also for
• Repairing
• Remodelling
FLOMEN EXCLUSIVE FURS REG'D.
1235 Greene Avenue
(Opposite Avenue Theat r)
WE. 2-3312

BRIDES
Drop in and let us suggest appropriate flowers to help make your wedding a memorable one. Naturally there is no obligation
House of Flowers INC
VI. 2-4444
Mountain Street at Sherbrooke

LOOK LOVELIER IN A
Gothic* BRA
Especially lovely figure flattery is yours in Gothic bra by Dominion, with its wide "Breathing Waist" and firm uplift cups. In crisp white broadcloth, sizes 32-A to 44-D $2.50
*Trade Mark Reg'd
And now at
Mme A. COURVAL
4861 SHERBROOKE WEST (At Victoria) WESTMOUNT

Hans Thiede HAIRDRESSER

You'll look more beautiful floating through Autumn with a new Hair Style.
HU. 4-4501
4927 Sherbrooke St. West
(Near Claremont)
Fridays: Open from 9 A.M. to 9 P.M.

Social & Personal

The Montreal Ladies Choir under J. C. Scott will entertain the residents on the Eventide Home on Tuesday evening.

Mrs. Benjamin Robinson, president of the International Council of Jewish Women, is returning today following a trip to Baltimore, Washington and Northern Virginia where she addressed meetings of the National Council of Jewish Women of the United States.

Mr. and Mrs. A. Maxwell Henderson have moved from 8 Douglas avenue, Westmount, to 9 Monkland avenue, Ottawa.

The Women's Art Society of Montreal will hear the Rev. E. J. Bailey, MA, B th, of Westmount Baptist Church speak on "Lecture Recital of American Poetry" in the lecture hall of the Museum of Fine Arts on October 28, at 11 a.m.

APPROACHING MARRIAGE

At the marriage of Claire, daughter of the Hon. Mr. Justice and Mrs. Jean St. Germain, of Westmount, to Mr. Emile Gauvin, son of the late J. A. Emile Gauvin and of Mrs. Gauvin, of the Town of Mount Royal which is taking place on Saturday, at twelve o'clock noon, in St. Leo's Church, Westmount, the bride will be attended by her sisters, Miss Simone St. Germain, as maid of honor, and by Miss Annick St. Germain, as junior bridesmaid. Mr. Jacques Gauvin will act as witness for his brother and Mr. Gerard St. Laurent will be best man for his brother-in-law, and the ushers will be Mr. Edward L. Walton, also a brother-in-law of the bridegroom, Dr. Guy Lahaie, Mr. Robert E. Boyd, the bride's brother-in-law, and Mr. Jean D. St. Germain, brother of the bride.

Following the ceremony the reception will be held at the Ritz-Carlton.

Knights' Auxiliary

At a recent meeting of the Resurrection of Our Lord Council No. 4368, of the Knights of Columbus, a Ladies' Auxiliary was formed with the purpose of assisting the Council in raising funds for the various charitable projects that are sponsored. More than 200 attended the recent champagne buffet supper held in the Council rooms in honor of Columbus Day.

children on-the-go

want snowsuits that dry *fast* so they'll be ready for another jaunt after the nap. 6 mos. to 3x.

11.95 - 12.95

The Children's Corner

a pleasant shop

1350 Greene Ave. WE. 7-6510

FINAL ARRANGEMENTS for the Trafalgar Ball to be held October 24 in the Sheraton-Mount Royal Hotel are being discussed by members of the entertainment committee seen above, left to right: **MRS. L. R. McLERNON, MRS. P. A. OUIMET, MR. T. R. DURLEY and MRS. J. A. D. FALKNER.**

—Graetz Photo

The Harvest

Just a handful of seed,
And the years go by
A forest is seen,
That delights every eye.

"As you sow, ye shall reap"
Is a saying most true,
Our thoughts are the seeds,
And our words — false or true.

We each make our life
Smiles or tears, we may choose,
What really is ours
We never can lose.

DOROTHY SPROULE

In The Women's Realm

Tea and Reception

The tenth anniversary of the founding of the United Nations will be observed by the Quota Club of Montreal at special meeting to be held tonight at 8:15 p.m. Mr. E. R. Marlin, of the International Civil Aviation Organization, will be the speaker. Mr. Marlin is director of the technical assistance program of ICAO and in this capacity has worked closely with member-countries of United Nations and with organizations within the UN, such as UNESCO, WHO, and FAO.

Donor luncheon

Emil Cohen, one of the foremost American - Jewish raconteurs and humorists, will be the guest artist at the Shaare Zion Sisterhood's Twelfth annual donor luncheon on Tuesday, November 25. Budgets are $10 for donors, $25 for contributors, $50 for patronesses. The grand drawing prize will be an RCA high fidelity record player. Mrs. Sam Appel is chairman. Vice-chairmen are Mesdames S. Laing, H. K. Nadler, M. Paperman, M. B. Wiseman, E. Rabinovitch and I. Silverstone.

Terra Nova Club

The Terra Nova Club of Montreal is holding a Hallowe'en Social Evening and Dance at the Canadian Legion Building, 1191 Mountain street, at 9 p.m., Friday, October 24.

This occasion provides an excellent opportunity for Newfoundlanders to meet old friends and also take other friends with them.

Telephone Pioneers

The male members of the Montreal Life Members' Club, Telephone Pioneers of America, will meet for their monthly card and games day on Wednesday, October 29th, at 2.00 p.m. in their club rooms, Beaver Hall Building. On October 30th, at 2.00 p.m., the ladies of the Club will hold their monthly card games.

IODE coffee party

The Members of The Fred Fisher VC Chapter Daughters of the Empire, are holding a coffee party in Victoria Hall, Westmount, on Oct. 29 from 11 a.m. to 2 p.m.

Mrs. R. Roberts is the general convener and Mrs. J. C. Manson, Municipal Regent and Mrs. W. D. Jeweth will pour.

There is to be a gift and gadgets table under the guidance of Mrs. A. E. Walford, a home cooking table under Mrs. R. A. Hall, and a white elephant table under Mrs. Reg. Adams.

Miss Mae Barwick, the Regent will receive.

Town and Gown Tea

The first Town and Gown Tea of the season will follow a general meeting of the Women Associates of McGill on Tuesday, at 3 p.m. in the Faculty Club, 3450 McTavish street. Guests will be received by Mrs. R. E. Powell, patroness; Mrs. F. Cyril James, honorary president and Mrs. J. Gilbert Turner, president.

Presiding at the tea table will be Mrs. B. C. Gardner, Mrs. A. A. Magee, and Mrs. O. S. Tyndale.

Hostesses are Mrs. F. D. Ackman, Mrs. S. T. Adams, Mrs. S. Albert, Mrs. Stewart Allen, Mrs. I. Anhalt, Mrs. G. A. Grimson, Mrs. T. Ivan Guilboard, Mrs. K. L. S. Gunn, Mrs. G D. Jackson, and Mrs. A. F. Jones.

Mrs. Norman M. Brown, chairman of the Entertainment Committee, will be assisted by Mrs. H. Schwerdtfeger.

N.D.G. music group

The Music Appreciation group of the Notre Dame de Grace Women's Club will hold its opening meeting at the home of the chairman, Mrs. H. F. Briegel, 4239 Westhill avenue at 2 p.m. on October 31.

An enjoyable afternoon has been arranged with well known artists Mildred Faust, pianist; Joyce Greening, contralto; Alan Barnett, tenor and Alice Brown, accompanist.

The Armenians who have been Christians since A.D. 301, were the first people to set up a Christian state.

Multiple Sclerosis

A general meeting of the West End Chapter of the Multiple Sclerosis Society of Canada will take place Wednesday evening, Oct. 29, at 8 p.m. at the YWCA auditorium, 1355 Dorchester street west. Miss Mae Taylor, co-chairman will open the meeting and Dr. Irving Heller, prominent Montreal neurologist will be guest speaker. His talk will be on the research of multiple sclerosis which he is conducting under a grant sponsored by the society. Ted Murphy of CJAD, prominent radio announcer will be master of ceremonies and Jerry Herbert, of CFCF, a well-known radio personality will address the meeting. Mr. A. G. Cleland, executive secretary of the parent body will also speak.

For subtle flattery . . .
MR. EMILE'S
"Softy" Permanent

The "Softy" is positively cunning in its gentle flattery. See us soon, and find out how becoming this attractive new style can be. $10.00

1347 GREENE AVE.
Phone WE. 5-0562; WE. 5-2486

Emile
BEAUTY SALON
1347 Greene Ave.

LOOK! EXCITINGLY NEW for FALL!

CASHMERE DRESSES

30% Angora - 70% Wool

beautiful new colours

misses and half sizes

29.95

newest fabrics in

AFTERNOON and COCKTAIL DRESSES

also available at popular prices

May's
LADIES WEAR

AT BOTH STORES:

1233 Greene Ave.
WESTMOUNT
WE. 5-9541

Norgate Shopping Centre
RI. 4-1603
NORGATE STORE OPEN FRIDAYS TO 9 P.M.

KASTEL UPHOLSTERING
COMPANY, LIMITED

Specializing in

- UPHOLSTERING
- FURNITURE REPAIRS
- CARPETS
- DRAPERIES
- FURNITURE REFINISHING

We Pick Up and Deliver — WE. 3-8735
1366 Greene Avenue (near Sherbrooke)

In The Women's Realm

Monklands Gyrette Club

A meeting of the Monklands Gyrette Club will be held at the home of Mrs. A. Hawkins, 5440 Clanranald on Monday at 8:15 p.m.

Opening Tea

The opening tea of the Montreal Women's Branch of the Canadian Institute of Mining and Metallurgy, will be held at the University Women's Club, 3492 Peel street, on Tuesday, November 4, at 3.30 p.m.

Musical revue

A musical revue "Harvest Horrors" will be presented by the choir of First Baptist Church at 8:15 p.m. on Thursday, October 30. Proceeds for the choir fund.

Annual meeting

The Women of St. Andrew's United Church, Westmount are holding a dessert luncheon and annual meeting on Wednesday, October 29, at 1 p.m. Mrs. W. R. Vogan, soprano, will sing and Gord Moore, cartoonist will be the guest artist.

Montreal Club

The Montreal Women's Club Inc. will have as its guest speaker Russell Spurr—script writer of Weekend Magazine, on Monday, October 27 at 2.30 p.m. in the Normandie Room, Mount Royal Hotel.

Mr. Spurr, who has spent most of his adult life in the Far East, travelling extensively, will address the Club on the "Far East Crisis", which should prove to be a most informative talk and one well worth hearing on a subject which concerns most people today. Chairman will be Mrs. P. G. Delgado.

MRS. J. ALEXANDER HENDERSON, Westmount, who will be in charge of information desk at the VON Art Show and sale on November 5, at the YWCA. The information desk will be a new feature at this year's event.
—Van Dyck and Meyer Photo

Membership tea

Cancer Aid League Inc., an organization devoted solely to giving aid to the cancer sufferer, who through lack of funds is unable to further much needed treatment is sponsoring a paid up membership tea and fashion show.

This event will be held on Wednesday, October 29, 8 p.m. Champlain Room, Sheraton-Mount Royal Hotel.

Further information may be obtained by calling the League's office at VI. 4-5353.

Semi-annual meeting

The St. George Ladies' Curling Club will hold its semi-annual meeting at the clubhouse, 3685 The Boulevard, Tuesday, at 2 p.m.

Sewing meeting

The Woman's Association of St. Andrew's United Church, Westmount, will meet for sewing on Tuesday at 2 p.m. The Red Cross will meet at 10 a.m. Tea hostesses will be Mrs. A. E. Horsburg and ladies of group 4.

Ladies Curling Club

The semi-annual meeting of the Heather Ladies' Curling Club will take place at the Clubhouse, 239 Kensington avenue, Westmount, on Thursday, October 30, at 2:30 p.m.

Active and associate members are requested to be present.

Hospital doll tea

A Doll Tea will be held under the auspices of the Women's Auxiliary of the Catherine Booth Hospital on Thursday, October 30, in the Nurses' Residence, 4413 Montclair avenue at 2 p.m. An exhibition of Canadian Association of Consumers approved toys will be on display.

Silver Cross Mothers

The regular monthly meeting of the RCAF Silver Cross Mothers, "Remembrance Association" will be held in the YWCA on Dorchester St. on Monday, October 27 at 2:30 p.m. Arrangements will be made for attendance at the Cenotaph on Armistice Day. Tea will be served.

Quota Club

Reverend Father Henri Bechard, SJ., the vice-postulator for the Canonization of Venerable Kateri Tekakwitha, will be the guest speaker at the annual tea and reception of the Business Women's Unit of the Catholic Women's League being held on Sunday, October 26, at 3 p.m. at the Queen Elizabeth Hotel.

Conservative Assn.

The Young Progressive Conservative Association will climax a successful membership campaign with a dance called the "Tory Trot" to be held in the International Aviation Building on Friday evening, October 24 at nine o'clock.

The orchestra of Larry Edwards will provide the music. This is an excellent opportunity to meet local members of Parliament in an informal atmosphere.

Further information can be obtained by calling the party headquarters at UN. 6-6551.

Pound Day

The annual "pound day" will be held at the Orange and Protestant Home for Children, 157 Phillipe street, Rosemere, Que., on Saturday, October 25th, from 2.30 p.m. Subscribers to the Home, members of all branches of the Loyal Orange Association and their friends, are cordially invited to visit the children, taking along a pound, ten pounds or a ton of foodstuff to be used during the winter months at the Home. "A ton" is not hearsay in this case as some friends drive 150 miles and more that day, bringing in a truckload of farm produce, groceries, etc. donated by their neighbors who are unable to make the trip.

This event commemorates the dedication of the home by Bishop John Dixon of Montreal in October 1949.

MRS. F. H. CHIVERS, chairman of the Notre Dame de Grace Women's Club Fall Bridge to be held on Monday, October 27, at 2 p.m. in Victoria Hall, Westmount. Reservations may be made by calling 6-4829 or HU. 6-1050.

N.D.G. Club lists Bridge subscribers

Success is in sight for the Notre Dame de Grace Women's Club Bridge to be held in Victoria Hall, Westmount on Monday, at 2 p.m. The list of subscribers is increasing daily.

No effort is being spared by Mrs. H. F. Chivers and her committee to ensure a pleasant afternoon of entertainment. All proceeds go to the club's community welfare work. A timely motif of decoration has been chosen and bridge, table prizes and door prizes will contribute to this gala occasion. Mrs. W. A. Routledge and her house and hospitality committee will be in charge of the refreshments.

In addition to the names of subscribers already published the following have made reservations: Mesdames L. M. Fraser, R.C. Saunders, W. R. Collins, L. H. Edwards, E. Heuser, M. M. Boyd, G. M. Douglas, W. Paul, W. B. Cunningham, A. S. Thompson, F. A. Louttit, E. W. R. Butler, B. Clark, E. Parker, H. Muir.

Mesdames G. Edwards S. Greenhalgh, J. Campbell, J. C. Proulx, G. Layton, A. Milne, H. B. Andison, Percy Swail, W. Warren, L. A. Roby, H. Fuller, W. A. Routledge, M. G. Price.

Mesdames J. A. P. McGee, C. H. Rivard, T. Cunningham, H. Bourne, Miss M. Bartram, N. Botkin, G. W. Foote, C. Noel, H. M. Warren G. A. Coombes, H. F. Briegel, Miss Mabel Murray, W. Stuart.

To participate make reservations through Mrs. C. W. Leverette, HU. 6-4829 or Mrs. A. S. Thomson, HU. 6-1050.

Would subscribers please leave used playing cards for the Veterans of St. Anne's Military Hospital. Mrs. H. E. Andison and her Military Hospital Visiting Committee will be grateful for them.

Mesdames E. A. Taylor, E. Young, F. Munro, D. Christie, J. E. Nelson, H. E. Baily, J. Stoddart, Cooper, V. Hutton, F. W. Baily, A. M. Shaver, J. L. Jennings.

Mesdames R. W. Smith, G. Bennett, S. Alder, W. Richards, C. Briggs, M. Fellows, R. Townsend, R. H. Smith.

Mesdames T. D. Handrahan, A. L. MacLachlan, H. R. W. Goodwin, H. H. Schurman, R. Japp, R. Drain, Miss G. Desjardins, Mrs. A. Shute, Mrs. J. R. Fletcher, Mrs. F. Lockhart, Mrs. R. Smith.

Book Lovers' Forum to meet October 29

Mrs. Josef Aron, Mrs. Angus de Mille Cameron, Mrs. James Conant and Mrs. David Lisser will preside at the tea tables following the opening meeting of Book Lovers' Forum.

The meeting for this lecture will take place on Wednesday, October 29, at 2:45 p.m. at the Church of the Messiah (Unitarian), corner Sherbrooke street west and Simpson street.

Reverend Angus de Mille Cameron will review "A Mixture of Frailties," by Robertson Davies.

Hostesses for the afternoon will be Mrs. Joseph Bambiger, Mrs. Eugene Gardner, Mrs. William Gross, Mrs. William Grossman, Mrs. Charles Hyman, Mrs. Abe Izenberg, Mrs. Paul Levee, Mrs. Harold Prinsky, Mrs. Abbey Sankoff, and Mrs. Maurice Schwartz.

Mrs. Harry Joshua Stern, general chairman, will preside, and co-chairman of the day will be Mrs. Edmund Gordon, program chairman.

Non-members are welcome.

"Old" at 40, 50, 60?
Be Wise! Revitalize

MEN! You're crazy if you let age get you down when only 40, 50 or 60. There's such a quick easy way to get new pep and energy. Try Ostrex Tonic Tablets today. For weakness, loss of energy, pepless, tired-out, rundown feeling due to lack of iron; conditions you may call "getting old". Revitalizes, energizes, invigorates, stimulates. Helps both sexes feel years younger. "Get-acquainted" size only 60c. At all druggists.

FALL SALE!
Reductions Up To 50%
Mullins Antiques
1317 Greene Ave. WE. 5-3894

Due to the great interest shown by the public, we are continuing
Exhibition of INDIAN ART
RUGS, BROADLOOMS and HANDICRAFTS from INDIA including Crewel Embroideries
On display only — A selection of embroidered panels from the Himalayas
GREGORY'S ORIENTAL RUG CO.
4151 St. Catherine Street West, near Greene
WE. 2-4277 Evenings: RE. 8-4605

Whatever the Message
Whatever the Occasion
Say it with... flowers
From
HENRY NADEAU, Florist
Former Manager Rubin Bros.
1818 St. Catherine St. West WE. 3-7104 Res. PO. 6-4712

Hadassah Organization Chapter plans Art Exhibition November 26

The November art auction which was first begun last year by a committee of women from the Herman Abramowitz Chapter of Hadassah Organization of Canada is now in the throes of a repeat performance.

The auction which takes place November 26 at Windsor Hotel will be the culmination of a ten-day exhibition starting on November 16 on T. Eaton Company's ninth floor foyer where paintings by approximately 40 artists will be shown. A new feature of the project will be the addition of ceramic and sculpture exhibits.

The paintings, all done by recognized Canadian artists of the greater Montreal area, will be judged by a jury composed of Miss Dorothy Pfeiffer, art critic of The Gazette; Robert Elie, director of l'Ecole des Beaux-Arts; Harry Mayerovitch, architect and artist.

Last year, a first prize of $250 was awarded to Albert Dumouchel, second prize — $150 to Goodridge Roberts, third prize — $100 to Leon Bellefleur, fourth prize — $100 to Sam Borenstein and a popular award of $100 to Louis Muhlstock.

The exhibition will be formally opened by Mayor Sarto Fournier.

Following the exhibition, the entire collection will be put up for auction with Samuel Bronfman opening the evening sale. Walter O'Hearn, managing editor of the Montreal Star will once again take on the role of auctioneer.

The artists will receive 20% of the sale price while the balance of the funds raised will go to the Hadassah Organization.

Members of the committee for the project are: Mrs. Theodore Levine — president, Mrs. Louis Dorsey — chairman; Mrs. Arthur Maron — executive vice-chairman; Mrs. Arthur Ruddy, Mrs. Nathaniel Levy — chairman, artists committee; Mrs. Robert Wiener — chairman, patrons committee; Mrs. Sydney Levy — chairman, ticket committee; Mrs. T. Percy Hirsch — publicity chairman; Mrs. Jack Greenwood —treasurer, corresponding secretary.

The prize fund s made up of contributions from Henry Morgan and Co., Ltd., Henry Birks and Sons Ltd.; Simpson's Montreal Ltd.; L. G. Valiquette; Holt Renfrew and Co., Ltd.; Canadian Armature Works Inc.; and an anonymous donor.

BLANCHE De ST. CROIX, of Notre Dame de Grace, executive assistant, Montreal assistant, Montreal Council of Social Agencies in charge of the Social Service Index, has arranged Montreal's first Social Service Index Institute to be held today, at the Young Men's Christion Association, 1441 Drummond street, Montreal.

Maritime Women's Club announces Fall schedule

The Maritime Women's Club of Montreal Incorporated will open the fall and winter season with a reception and tea in the Prince of Wales Salon, Windsor Hotel, on Saturday, October 18, from 3.30 to 5.30 o'clock.

The November meeting will be held in conjunction with the business and Professional Women's Club at which Mrs. Doyle Klyn will be the guest speaker.

The December meeting will feature a Christmas tree when white gifts will be presented for the veterans at Ste. Anne's Military Hospital.

The Musicale in January will have a guest artists - William Stevens, pianist, and Kevin Doherty, tenor. This meeting is also in conjunction with The Business and Professional Women's Club.

In February a Reception for new members will be held at the Montreal General Hospital with a full membership in attendance. Edward Cleghorn, Assistant Director of the Museum of Fine Arts will address this meeting.

The Annual Charter Day luncheon will be held in March. Juliette will give a spring showing of the latest in millinery.

A Scholarship Bridge will be feature of the April program, and the season will close with the Annual Meeting on April

Catherine Booth Aux. names sale conveners

Mrs. W. E. Shepherd and Mrs. K. E. Norris, co-chairmen of the sale of work for the Women's Auxiliary of the Catherine Booth Hospital, being held November 27 and 28 in the Nurses Residence of the Catherine Booth Hospital have held a meeting with the following members as chairmen of booths: aprons — Mrs. W. Boyd Campbell, candy — Mrs. J W. Clarke, Christmas decorations — Mrs. C. G. Nuttall, country store — Mrs. D. F. Talbot, gifts — Mrs. F. D. N. Brown, Junior Auxiliary, home cooking — Mrs. F. H. Gatehouse and Mrs. W. L. Gatehouse, jams and jellies — Mrs. D. Christie, knitted goods — Mrs. P. C. Brown, magazines and calendars — Mrs. W. A. Falconer, parcel post — Mrs. C. Scurrah, treasure table — Mrs. G. W. Leverette and Mrs. A. S. Thomson, handkerchief tree — Mrs. K. E. Norris, doll booth under general supervision.

Coming Events

COFFEE PARTY — Members of the Fred Fisher, VC, Chapter IODE are holding a coffee party from 11 a.m. to 2 p.m. on October 29, in Victoria Hall, Westmount. There will be a gifts and gadgets, also a home-cooking table.

CARD PARTY — The annual card party of the Villa Maria Alumnae, English section, under the presidency of Mrs. Lorenzo Jerome, will be held on Saturday, November 8 at 8:30 p.m. at Villa Maria Convent, 4215 Decarie boulevard.

Tickets may be obtained by calling Mrs. Jerome, HU. 6-9596.

COCKTAIL PARTY — HMS Renown Chapter is holding a cocktail party from five to seven o'clock Saturday, October 25, at the IODE House, 4112 Western avenue, Westmount. Proceeds for the charitable work of the Chapter.

RUMMAGE SALE — The Ladies' Committee of the RMR will hold a rumage sale at 2 p.m. Saturday, October 25, at the Armory, 4625 St. Catherine street, Westmount.

RUMMAGE SALE — The Women's Auxiliary of the Catherine Booth Hospital will hold a rummage sale at 1 p.m. Tuesday, October 28, in St. Stephen's Church Hall Atwater and Dorchester streets.

RUMMAGE SALE — A rummage sale will be held at 1:30 p.m. Wednesday, October 29, in St. Leo's Church Hall, corner of Western and Clarke avenues. Proceeds will benefit the Guides, Scouts and Cubs of St. Leo's Parish.

NEARLY NEW SALE — The Tel Hai Chapter of Hadassah will hold a nearly new sale on Monday, October 27 at Victoria Hall, 4626 Sherbrooke street, Westmount, commencing at 1 p.m.

FALL BRIDGE — Members of the Notre Dame de Grace Women's Club are holding a bridge at 2 p.m. Monday, October 27, in Victoria Hall, Westmount. Reservations may be made by calling HU. 6-4829 or HU. 6-1050.

FASHION SHOW — Veritas Temple 9, Pythian Sisters is presenting a fashion show to take place at 8.30 p.m. on October 29 at Adath Israel Synagogue, Ducharme and McEachran avenues, Outremont. Proceeds for the Association for the help of Retarded Children.

CARD PARTY—The Alumnae Association of St. Paul's Academy is holding a card party and fashion show on Wednesday, October 29 at 8 p.m. For information call Mrs. Leon Deslauriers, 10644 Waverly street, DU 1-6134.

Women's Canadian Club sets lecture program for 1958-59

Rt. Hon. Anthony Nutting, former minister of state for foreign affairs in Great Britain, was the guest speaker at the opening meeting of the Women's Canadian Club at 2:30 p.m. Wednesday, October 8, in the Windsor Hotel. His topic "Anglo-American partnership — Should our policies be identical or complimentary?"

MRS. H. M. GLOVER, member of the publicity committee of the National Ballet Guild, which announces the Montreal engagement of the National Ballet Company from November 19 to November 29, at Her Majesty's.

Other speakers and topics will include: Alvin C. Eurich, executive Director, education division Ford Foundation: "Russia's new schooling" luncheon, 1 p.m., Oct. 22; Henry G. Norman, president, Montreal Stock Exchange and Canadian Stock Exchange, "The stock exchange and women investors," 2.30 p.m. Nov. 3; Dr. Wilder Penfield, Director of the Montreal Neurological Institute, 2.30 p.m. Nov. 17, "The mother's challenge and the brain of the growing child."

The speaker for the meeting at 2.30 p.m., Dec. 1, is to be announced; Charles H. Peters, president of The Gazette, and The Canadian Press will be the guest speaker at 2.30 p.m. Monday, Jan. 19, "The press and its responsibilities; Eugene Forsey, director of research, Canadian Labor Congress, "Canadian Labor in 1959."

Marion Lockwood, astronomer, author, "To the moon, it may happen in your life time," at 2.30 p.m., Feb. 16; speaker for March 2, 2.30 p.m., to be announced; James M. Minifie, Washington representative of the C.B.C., "The Washington scene," at 1 p.m., Wednesday, March 18; His Excellency the Hon. Livington T. Merchant, United States Ambassador to Canada, Monday, April 6, annual meeting and tea.

The club hopes to have Gratient Gelinas and Prof. John Dando as guests.

Junior CWL

The Junior Sub-Division of the Catholic Women's League will hold their second general meeting of the 1958-59 season in the Green Room of the Ritz Carlton Hotel on Thursday, October 23, at 6.30 p.m. A guest speaker will attend. For further information please contact either Miss Lois Descary ME. 7-7467 or Miss June Trainor LA. 1-4286.

An expert on emotional causes of diseases says that dislike of a person can cause your neck muscles to hurt. In other words, when you get a pain in the neck, it may be because someone gives it to you.

Now Open Tel. OX. 5-3561

Resthaven

Convalescent & Rest Home

NURSING CARE

Cleanliness — Warmth

Good Food

Mrs. Agnes Fisher

99 POINTE CLAIRE AVE.

PTE. CLAIRE, QUE.

WESTMOUNT BEAUTY PARLOR

5122 Sherbrooke St. W.

Just west of Westmount Theatre

HU. 6-8636

Permanents $8.50 up

all inclusive

Latest hair styling by experienced operators

WITH OR WITHOUT APPOINTMENT

NO WAITING

BEAUTAIRE HAIR DRYERS

Dries Your Hair in 20 Minutes

• OPEN FRIDAYS TO 9 P.M.

A faithful friend...
bringing you daily
comfort and convenience
...your telephone!

It is natural to take for granted its little everyday uses. Yet—perhaps it is in these many *little* ways that we are most often reminded of the wonderful value of that friendly "member-of-the-family"—the telephone.

THE BELL TELEPHONE COMPANY OF CANADA

Committee reports, activities mark Catherine Booth meeting

The Women's Auxiliary of the Catherine Booth Hospital held the monthly meeting on September 24, with the president, Mrs. W. Boyd Campbell in the chair.

Chairmen of the various committees reported on summer activities and plans for the coming months. Mrs. W. A. Falconer and Mrs. F. H. Stanway reported on a very enjoyable trip to Far Hills Inn, Val Morin, which took place in June. Mrs. E. L. Brueton and Mrs. D. F. Talbot gave a detailed report on the strawberry social held on the lawn of the Nurses' Residence in June. This event realized $126.96 net.

Account of a day spent with the ladies of Beauharnois group was read by Mrs. Percy Swail. Two stainless steel intraveinous stands were presented by Mrs. Gordon W Leverett to the hospital. The presentation of these was made possible through the sale of tulips from Mrs. Leverette's garden. Accepting the gifts on behalf of the Catherine Booth Hospital, Brigadier N. Jolly expressed appreciation and stressed the need for such equipment. The travelling wagon committee reported very profitable summer months. The ladies have met each Wednesday since May to sew for the wagon thus maintaining the stock of hand-made articles.

Mrs. Leslie Forth, chairman of the coffee clinic service, reported an average of 40 cups of coffee served to the patients each Tuesday since May. The Birthday Club, under the chairmanship of Mrs. W. G. Young visited the patients twice a week throughout the summer.

Mrs. C. Scurrah, library chairman, announced that a medical book and monthly magazine had been purchased for the Nurses Library. Mrs. H. Hannay, appealed for additional workers to help the sewing committee keep up their supply of layettes for the hospital. Further information with regard to this work may be obtained by telephoning Mrs. Hannay at HU. 4-9691.

Mrs. S. A. MacSween, membership chairman reported on the paid-up memberships and expressed a desire for new members.

653 BIRTHS

Brigadier N. Jolly, superintendent of the hospital reported a total of 653 births with 6 sets of twins during the past three months.

The Junior Auxiliary president, Mrs. F. D. N. Brown, reported a membership of 20. Meetings of this group take place in the Nurses' Residence every second Monday at 8 p.m. Anyone interested in joining this group please contact Mrs. Brown at HU. 8-6614.

The meeting passed a recommendation to pay for the tiling of the hospital kitchen.

Mrs. W. E. Shepherd, co-chairman with Mrs. K. E. Norris, for the sale of work, gave details of the sale which is to take place in the Nurses' Residence on November 27 from 2 30 through the evening and on November 28 from 10.30 a.m. until 5 p.m. Refreshments to be served both days.

The doll tea and exhibition will take place in the Nurses' Residence at 2 p.m. on October 30.

Date calendars are again available from Mrs. W. A. Falconer.

Mrs. D. F. Talbot, chairman of the rummage sale taking place on October 28 at St. Stephens Church, appealed for further rummage.

Plans are underway to hold a fashion show by D'Allairds in West Hill High School auditorium in the spring.

At the close of the meeting tea was served by Mrs. E. L. Brueton and her committee.

For The Finest
QUALITY BEEF
Obtainable
Try
HAINES
OF WESTMOUNT
"Noted for Quality"
English Family
Butcher and Grocer
Purveyor of
High Class Quality
Meats, Groceries
Fruits and Vegetables
FRESH KILLED
CHICKENS
4466 St. Catherine West
Near Metcalfe Ave.
Westmount
WE. 7-9455-6

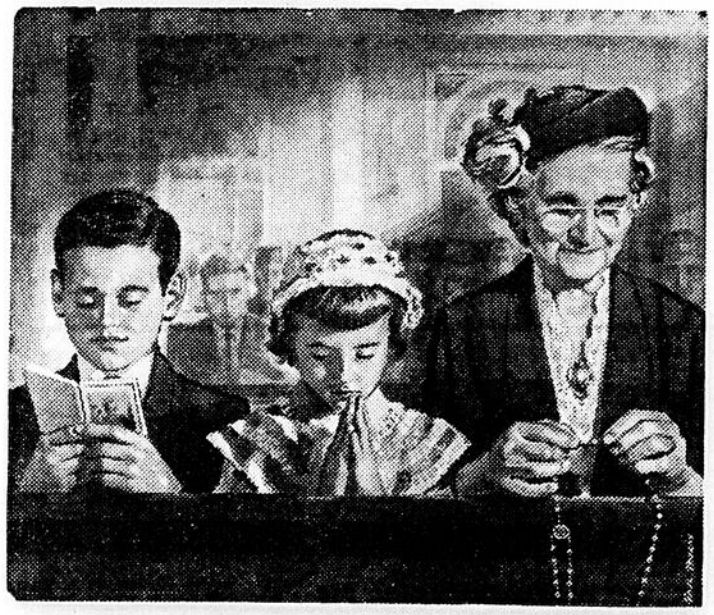

This is
your *other* family...
count your blessings
...and give
FEDERATION OF
CATHOLIC
CHARITIES
"ONE APPEAL"

MRS. HYMAN MARTIN, convener of the fashion show for Veritas Temple, Pythian Sisters, which is taking place at 8.30 p.m. on October 29, at Adath Israel Synagogue, Ducharme and McEachran avenues, Outremont. Recently the Sisters presented a wheel chair to the Jewish General Hospital from last year's money raising events. This year the proceeds from this event will go to The Association for the help of Retarded Children.

VON Art Show will feature founder's work

Mrs. T. D. Kandrahan and Mrs. John Nursall will have charge of the selling of tickets, for the West District Auxiliary of the VON, for the annual Art Show and Sale on November 5. Mrs. Nursall is president of the West District group.

Organized by the Central District Committee of the VON this year's Art Show will feature four water color paintings by the Order's founder — the late Marchioness of Aberdeen, who founded the VON in 1897. The water colors were taken from a sketch book kept in Canada by Lady Aberdeen during the years when her husband was the Governor-General, and were given especially for the Montreal show by Lady Aberdeen's daughter, Lady Pentland. They will be sold to aid the work which Lady Aberdeen began in Canada just over 60 years ago. Lady Pentland has also contributed two water color paintings of her own. They are of the Maritime provinces, done when she accompanied her parents on a tour through this part of Canada in 1897.

YWCA plans health and charm course

The popular Health and Charm Course sponsored by the Health Education Department of the YWCA, 1355 Dorchester street west, which meets every Wednesday from 7.30 to 9.30 p.m. from now until December 3, is now open for registration.

This course consists of a series of lectures and demonstrations which explore physical and mental health as attained through proper nutrition, self confidence, poise, and the development of varied interests.

Mrs. Agnes Higgins, Senior Nutritionist, Montreal Diet Dispensary, will discuss nutrition for the first hour every session except on October 15, when Mr. Jack Metzler, General Area Director of the Dale Carnegie Courses will lecture from 7.30 to 9.30 on "How to Speak and Influence People."

Socializing Skills will be the topic of Mr. Morris Sinuk, Social Service Department of the Allan Memorial Institute on October 22. The following Wednesday, Miss Doris Clark, Fashion Consultant, Canadian Industries Ltd. will discuss fashions.

On November 5, Miss Mary Flint, Assistant Health Education Director, Montreal YWCA will speak on posture. "Make-up" will be the subject of Mrs. Dorte Carnie, Beauty Counsellor, on November 12.

Dr. Arthur Lismer, RCA, LLD Montreal Museum of Fine Arts will give a lecture on Art Appreciation on November 19. Interior Decoration will be discussed by Mr. Jacques Rochon of the T. Eaton Co. Ltd., the following week. On December 3, Dr. Alastair MacLeod will conclude the course.

One hour's private consultation with a trained counsellor will be included in the course.

Provincial CGIT leaders' meeting set for Saturday

A Leaders' Workshop, designed to assist CGIT Leaders throughout the Province of Quebec, will be held on Saturday, October 18, in the Westmount Park Emmanuel Church, 305 Landsdowne avenue, Westmount.

Sponsored by the CGIT committee of the Council of Christian Education the morning sessions will emphasize the leader's role in planning and developing this Christ-centered program with the 'teen-age girl in the local churches of both urban and rural communities, and special consideration will also be given to the latest methods of group evaluation.

The afternoon program will feature Mrs. E. Crowe of the Mental Hygiene Institute Staff, who will lead a timely discussion on the social problems of 'teen-agers and the opportunities that leaders have to give assistance in this field. A panel discussion with Mrs. C. Bresee as moderator and assisted by Mrs. Winston Curry, Mrs. Wm. A. Warren, Miss Margaret Quigley, and Mrs. L. A. Davies, all members of the Provincial CGIT Committee, will consider specific needs of leaders today. Registration will be at 9.30 a.m. and all leaders of CGIT Groups in this Province and anyone interested in this work may attend.

Toastmistress Club hears discussion on history of India

The meeting of the Mount Royal Toastmistress Club at the Windsor Hotel October 20 was devoted to a discussion of India, its history, resources, art and religion.

At the conclusion of the speeches, Mrs. Durga Rao of Andhra, now studying for her doctorate in nuclear physics at McGill, spoke briefly of a few of the common misconceptions of the Hindu religion. Also, she delighted the members with her description of how to don a sari.

Professor Koilpillai J. Charles, Phd., of Madras, presently with the Department of Economics at McGill, enlarged on each of the four subjects and concluded with a brief comparison between Indian and North American universities . . . at the graduate level.

News for the women's and social pages should be addressed each week to the women's editor Mrs. Millicent HICKMORE at 2191 Hampton Ave. phone HU. 1-2771 (Monday through Friday, 9 a.m. to 5 p.m.)

Committee listed for Trafalgar Ball

The ladies committees for the Annual Trafalgar Ball being held Friday evening, October 24 in the Mount Royal Hotel, have been announced.

This year the women's groups have assumed the responsibility for the sale of tickets, decorating and advertising.

Chairman of the ticket committee is Mrs. E. W. Burns and she will be assisted by Mrs. P. M. MacCallum, Mrs. D. S. Jones, Mrs. R. G. Bremner, Mrs. George Cross, Mrs. T. W. A. Richardson, Mrs. D. F. Mason, Mrs. E. H. S. Piper, Mrs. E. A. Wiggs, Mrs. J. McGorrigle, Mrs. A. Heater, Mrs. A. H. Thompson, Mrs. W. J. Moncur, Mrs. Jesse Cohen, Mrs. W. W. Tidmarsh and Mrs. J. M. Richardson.

The decorating committee — Mrs. J. A. D. Falkner, Mrs. John Stairs.

The advertising committee — Mrs. L. R. McLernon, and Mrs. Paul Ouimet.

Tickets will be available from Monday, October 6, on. A special ticket office has been established in HMCS Donaconna, 1475 Drummond street, VIctor 5-8037; and they may also be obtained in the HMCS Donaconna Ward Room, HMCS Hochelaga Ward Room or at the Naval Officers Club, 1530 McGregor street.

Scout Auxiliaries

The annual meeting of the Executive Board of Ladies' Auxiliaries of the Metropolitan Area of the Boy Scouts Association will be held at Scout Headquarters, 1523 Bishop street at 8.15 p.m., on Tuesday, October 28.

Miss Ida Thompson, the guest speaker, will discuss Scouting with hospitalized boys, with reference to her Cub Pack in the Montreal Children's Hospital.

CARPENTRY
REPAIRS
PAINT and REPAIR to PROTECT and IMPROVE
PAINTING
DECORATING
COMMERCIAL — INDUSTRIAL — RESIDENTIAL
DANIELS & MANNARD LIMITED
3181 St. James St. W. WE. 2-6125

TIME TO GET YOUR
CANVAS
AWNINGS
• RECOVERED • REPAIRED • STORED
We Take Down, Clean & Renovate
FREE ESTIMATE
* No charge for storing if we RECOVER your awnings during the winter months.
ALUMINUM CHAIRS & UMBRELLAS RECOVERED
CALL: WE. 3-1774 — WE. 3-1446
THE CANVAS CONVERTERS LTD.
4270 St. James Street West

SENIOR CITIZEN of three clubs are shown above enjoying themselves at a recent get-together sponsored by the National Council of Jewish Women, Montreal Section, and the Shaare Zion Sisterhood, the Spanish and Portguese Sisterhood and the YM-YWHA.

Senior Citizen Clubs enjoy varied round of activities

National Council of Jewish Women with the co-sponsorship of three major institutions in Montreal, feted over 350 older folks at the opening functions of their Senior Citizens Clubs. Succoth and Simchas Torah, the great festivals of rejoicing and thanksgiving were the happy occasions for opening the season of the clubs.

The Friendly Club, in co-sponsorship with the Shaare Zion Sisterhood held a Succoth tea recently which was attended by over 100 men and women. An afternoon of fine entertainment and novel serving of refreshments in the atmosphere of the Synagogue Succah with its decorative splendor of the Harvest, was a heartwarming experience for both Club members as well as the volunteers. The group co-sponsored by the YM-YWHA, called the Golden Age Center, had a capacity crowd for their Succoth Party at the "Y" center, 265 Mount Royal avenue west. An orchestra through the courtesy of the Musicians Union was in attendance and provided music for the dancing feet of men and women, average age ranging from 70 to 75 years. The third club named the Goodwill Club, co-sponsored by the Spanish and Portuguese Sisterhood held a Simchas Torah Party on Monday, Thanksgiving Day. It was attended by practically the entire membership of the Goodwill Club.

In 1951, National Council of Jewish Women, Montreal Section, organized the first Jewish Golden Age Group in the city, with the assistance of YM-YWHA. The first meeting had an attendance of eight. The increased interest in this project which was created among the older generation is noteworthy. At the inaugural meeting of the newly-formed Goodwill Club held this past June, an attendance of 40 people was recorded. The success of these Clubs is the answer to the needs of hundreds of people, over sixty-five years of age, who are mentally alert and physically capable of taking care of themselves, but lack the companionship and opportunity of self-expression which they enjoyed earlier in life. Today, through the efforts of National Council and their co-sponsors, older folks can meet in a club atmosphere with their contemporaries, and participate in a variety of activities which will prove to them that they can still enjoy the great amount of leisure time which often lies heavy on their hands and be part of the vast community with a sense of dignity and usefulness. Club participation serves as an important form of mental therapy.

Golden Age Center at the YM-YWHA is the largest group with a monthly attendance of 1,200 men and women. On October 27, a new Lounge will be formally opened and will remain open daily for the convenience of all Golden Age members. Volunteers will always be on duty to assist the older folks wherever possible. The new Lounge program will provide games, cards, newspapers, records, tea hour, besides helping to organize group discussions. In addition, there will be four planned sessions weekly consisting of arts and crafts, English classes, choir group, these three activities being under the supervision of trained teachers, with the fourth session being entertainment meetings or special events. This will include outings such as visits to industrial plants, botanical gardens, picnics and ceremonial celebrations.

The Friendly Club which meets at the Shaare Zion Synagogue was organized in 1952. They meet once a week and have a membership of one hundred and twenty. This group has a program of social activities similar to the "Y" center.

The most recent addition to the group is the Goodwill Club. Meetings are held in the auditorium of the Spanish and Portuguese Synagogue. To date there are seventy-five members and the possibility of expansion is very promising. The majority of the executive posts are held by members, in order to give these older men and women a sense of responsibility.

Besides all these activities, club members in the past three years have rolled over 30,000 bandages for Red Cross, sewed and knitted many garments for Israel. Pride in their clubs is exceptional and membership participation and enthusiasm has grown beyond expectation. The estimated 1958-59 monthly attendance for the three clubs is expected to reach 1,800 to 2,000 persons. National Council volunteers sit on nearly all community committees concerned with the problems and recreation of the aged.

Chairman of Senior Citizens Projects is Mrs. I. Gesser, with Mrs. S. Vineberg as vice-chairman. Other officers are: for Golden Age Center, Mrs. L. Marks and Mrs. J. Waller are co-chairmen with Mrs. L. Freedman liaison for YM-YWHA. Friendly Club chairman is Mrs. V. Cherney with vice-chairmen Mrs. A. Gerstenfeld and Mrs. H. Simmonds, also Mrs. J. Matlin who represents the Shaare Zion Sisterhood. The Goodwill Club has Mrs. Bailey as chairman from the Spanish and Portuguese Sisterhood with Mrs. S. Vineberg advisor representing National Council of Jewish Women.

Senior citizens' clubs have become such a vital integral in the community welfare program of Council, that all proceeds from "Angel's Ball" taking place at the Queen Elizabeth Hotel on November 29 will be directed towards the support and expansion of old age groups sponsored by this organization.

Ruth Trivett honored by Girl Guide Company

Miss Ruth Trivett who for the past eleven years has been Captain of the 13th Company Girl Guides was honored with a presentation by the St. Columba Guide and Brownie Group Committee at their annual card party held in St. Columba Church Hall on October 7.

The presentation to Miss Trivett was occasioned by her resignation from the 13th Company in order to pursue her activities as Lieutenant of the Sea Rangers, in which work she was wished every success.

More than 65 per cent of the paint sold to householders is for self application, compared with only 15 per cent sold for that purpose in 1937.

THIS WEEK AND NEXT AT . . .

Unity Boys' Club

1090 GREENE AVE.

A PROJECT OF WESTMOUNT ROTARY CLUB

By Maurice Mariasine

WORKSHOP GETS NEW LEADER

Unity's Workshop, for some time now, has had the misfortune of spasmodic programming due to the fact that the volunteer instructors who offered their services didn't stay long enough to really get the workshop on a sound working basis. This is not a criticism of the workers involved but rather an explanation of why the Workshop failed to achieve the success it should have had — all of the leaders who have been connected with the Workshop up to this point had good reasons for leaving — some moved to out of town, some moved from the vicinity of the Club, others have changes in the own jobs, others again had night school duties to attend to, and so on. Now the point that I'm trying to make here is that at last we have secured someone that has offered his services to operate the Workshop and in my humble opinion, I feel confident that now the Workshop will achieve the success it merits.

I am very pleased to anounce that Matthew Roguski who has children attending the Club and who lives in our Community has offered his services to supervise the Workshop and instruct on Mondays, Wednesdays and Fridays with classes starting at 7:00 p.m. Mr. Roguski received his Workshop training in the United States and with his years of experience is well-qualified to instruct and take care of the many pieces of power machinery available in the Workshop — these include: Band Saw, Jig Saw, Circular Saw, Wood Lathes, Drill Press Planer and a Grinder and Polisher.

Mr. Roguski is extending an open invitation to all boys 12 years of age and over to attend his classes. Arrangement can be made through Unity's Boys' Work Supervisor, Pat Geary.

FRETWORK CLASSES

Louis Thomas who gains in popularity as he makes his appearance each Friday and Saturday, continues to pack them in at each of his three Fret work classes. These Fretwork classes takes care of all the boys and girls under 12 years of age who are interested in fretwork and Indian Lore. During the Month of October, up to and including the 18th, of October, Mr. Thomas conducted nine classes with a total attendance of 468, that is an average of 52 per class.

Louis Thomas' Fretwork Classes is a **"Big Deal."**

Miss Penny Simcoff has returned as a Volunteer Worker and is conducting Ballet Classes every Saturday morning. Ellen Rowland, a Junior Leader in the Club, is teaching Tap Dancing to a large group of girls every Friday evening.

HALLOWE'EN PARTIES

The Jazzarama Club will hold a Hallowe'en Masquerade Party on Monday, October 27th. The Friday Nite Club will hold a Masquerade Dance on Friday, October 31st. Boys and Girls under 12 years of age will hold their party on Friday, October 31st, starting at 7 p.m. Louis Thomas will be on hand for story teling.

15% DISCOUNT
FROM OCT. 25th TO NOV. 1st
QUEBEC ANTIQUES
4500 St. Catherine Street West
(Corner Abbott) **WE. 2-4781**
Specializing in Early Pine Furniture, etc.

ANTOINE'S ART GALLERY
Pre-Christmas Sale of
FINE PAINTINGS
by Canadian and European Artists
An amazing selection of beautiful pictures at prices to suit your Christmas Budget. Be individual and select a gift of lasting beauty — a gift that never lessens in value — a gift that is always there for all to see — a gift that does not look like a last minute hurried decision.
A Painting
The Sale (with reductions up to 50%) commences Saturday, Oct. 18th until Saturday, Nov. 8th.
You may Budget or Lay-Away
(Galleries open every night until 9.00 p.m.).
939 Victoria Square UN. 6-4095

- TV
- RADIO
- APPLIANCES

SALES & SERVICE
TV Antennas
our specialty
HI-FI Equipment
and
Transistor Supplies
TELETRONICS CORP. LTD.
4119 St. Catherine W.
WE. 5-9282

The Westmount Examiner Classified Advertising

— PHONE YOUR ADS —
HUnter 1-2771*

10 Words 45¢
3c for each additional word

Please phone your Ads early in the week. No Ads accepted after 10:30 a.m. Thursday for current issue. For your convenience, Adtaker on duty after 5 p.m. Tuesday and Wednesday evenings until 8:30 p.m. — HU. 1-2771.

MERCHANT'S COAL CO. LTD.
814 Sun Life Bldg.
UN. 6-7351
OIL — FOR CLEANER HEALTHIER HEAT

2 Property Wanted

HOUSE wanted in Westmount, seven to 9 rooms. Convenient location. Price up to $40,000.00. Please call HU. 1-7197.

4 Farms For Sale

EASTERN Townships farm for sale, ideal summer place. Reasonable due to illness. Apply 5165 Walkley Avenue, Apt. 14, N.D.G.

12 Apartments To Let

BEAUTIFUL 1½-room apartment, unfurnished, heated, hot water, washer and dryer, $72.50. HU. 8-6607, 5841 Sherbrooke West. Apply Apt. 104.

435 Grosvenor Avenue, 7½ rooms, heated. Stove, frigidaire, hot water, taxes paid. Janitor. WE. 3-0971 and RE. 8-5227.

16 Flats, Duplexes To Let

Upper duplex N.D.G.

Brand new detached, 6½ rooms, heated, central hall plan, balconies front and rear, oak floor, garage, aluminum windows, separate entrances, convenient shopping, schools and transportation. Adults preferred. HU. 6-7015.

WINCHESTER Avenue 33, lower duplex, 5½ rooms, 2 bedrooms, tiled bathroom, heated, refrigerator, electric range, adults only. Immediate occupancy. $110.00. Phone HU. 1-4583.

19 Share Living Quarters

TWO business girls require 3rd to share nicely furnished apartment, Lincoln and Fort Street. Phone WE. 2-5037.

20 Rooms To Let

WESTMOUNT, attractively furnished room, semi private bathroom. No other roomers. WE. 7-5558.

WESTMOUNT, large, furnished comfortable, private home, no other roomer, adjoining bath and shower. Free parking. Breakfast optional. Telephone in room. WE. 2-6098.

SHERBROOKE near Westmount Park, large room, business lady. All conveniences. WE. 7-8145.

21 Rooms Wanted

NURSE would like furnished room with family. No objection to babysitting occasionally. PO. 7-4128.

Artist

Desires studio — basement, vicinity Westmount Park. Please call WE. 4-1549.

22 Room and Board To Let

FOR gentleman, large room, in private home, meals optional, quiet surroundings, Westmount near transportation. 27th October occupancy. WE. 7-9859.

24 Autos For Sale

1957 Ford Zephyr

Excellent condition. $1850 cash. Phone HU. 9-6493.

26a Parking Space To Rent

Parking Space

Available in Central Westmount, heated garage, jockey service, etc. $30.00 monthly. VI. 9-1117.

PARKING space on Arlington Ave., electric plug available. WE. 7-4086 or WE. 3-9200.

27 Garages Wanted

HEATED garage, vicinity Windsor Avenue. Please call after 5, HU. 4-9367.

29 For Sale

SOLID walnut hall table, Duncan Phyfe style, dropleaf down 34", dropleaf opened 56", 29" high. Has long drawer in front. Phone WE. 2-9897.

CHESTERFIELD and chair, in good condition. Call WE. 3-2658.

GIRL'S winter coat, perfect, size 10-12. Cost $40.00, sell $20.00. HU. 4-6608.

COMBINATION oil and gas stove; also oil heater. Evenings only, HU. 6-8964.

BED, double, box spring, mattress, headboard, good condition, $25.00. WE. 7-4311.

DINING room set, $30.00, in good condition. HU. 6-8063.

CHINESE rug 9 x 13; gas stove; kitchen table, 2 chairs; kitchen cabinet. HU. 8-7215.

MAN'S brown fall coat, man's winter coat, navy, both 38-39 tall. WE. 5-4146 after 6 p.m.

DRAPES; rug 17 x 11, gold wool broadloom; bedroom chairs. RE. 8-4352.

GENERAL Electric range, good condition. Reasonable. HU. 4-0744.

29 For Sale

From $10.00 Encore Dresses and Suits

REPEAT PERFORMANCE FOR FINEST LABELS AND DESIGNER CLASSICS

Hours: 11 - 6 Tues. through Sat.
Friday to 9 p.m.

1535 Sherbrooke St. W.
WE. 5-5604

Bankrupt Stock All New Stock

Electric stoves, $110.00; bedroom sets, complete, $110.00; Inglis washers, $100.00; frigidaires, $150.00; televisions, 21", $185.00; portable phonographs, $29.00; desks, $40.00; continental beds, $30.00; cribs, 30 x 54, $25.00; junior beds, $35.00; coffee tables, $10.00; rugs, radios, lamps, etc. Must sell by October 31st. 3541 Van Horne, Apt. 1, RE. 8-4761.

Mr. Fix-It SERVICENTER

WILL REPAIR ANYTHING EXCEPT A BROKEN HEART

Specializes in repairs on rotisseries, irons, toasters, vacuum cleaners, polishers, radios, etc. Lamps mounted, shades made to order and recovered. Free pick-up and delivery. HU. 4-8332, 5323 Decarie.

Gurney Electric Stove

Excellent condition, 4 years old, 40" wide, $110.00. WE. 3-1070.

American Flyer Train

75 pieces track, rubber bases, 2 pairs switches and controls, engine, trains, etc. Perfect condition. Would sacrifice. WE. 3-6123.

PARCHMENT SHADES

Plain or hand painted, made to order. WE. 2-3384.

Bedroom Set

5 pieces, mahogany, perfect condition. HU. 6-7722.

Estate Electric Stove

4 burners, one griddle, one barbecue oven and one glass door oven, depth 24", width 38", height 35", time clock, time cooker. WE. 3-4116.

Heintzman Grand

Modern, ideal for club, school or large home, new, $3000.00. Forced to sell. Asking $1,350.00 or highest bid. WE. 3-3898.

For Quick Sale

London piano, mahogany upright, formerly CBC practise piano, good tone and condition, $110.00. WE. 2-1205.

Brown Seal Coat

Full length, never worn. Retail value in excess of $900.00. Will sacrifice to settle estate. No dealers please. For details call VI. 9-3601, local 11, days only.

Junior Bed

and chifferobe. HU. 1-4489.

Antiques

Hand carved Teakwood, low round table, 21" high, 31" diameter, four stools, chinese motif. RA. 1-2779 evenings.

Chesterfield

and chair, in good condition. Call HU. 6-7341.

BEDROOM, unusual, 4 poster, Pistono custom made, copy of antique. Sacrifice. HU. 9-4832.

PIANO, like new, $450.00 or nearest offer. WE. 2-9315 after 5 p.m.

THOR electric ironer, Gladiron. HU. 4-1555.

31 Wanted to Purchase

BENCH circular saw wanted. HU. 9-5986.

REFRIGERATOR, small size; little electric rangette; kindergarten set; small rugs. HU. 4-0477 after 5.

31 Wanted to Purchase

WANTED, raccoon coat for college girl, size 14-16, full length, with collar, must be in good condition and reasonable. HU. 4-8202.

WANTED, twin stroller, in good condition. WE. 3-1342.

ANTIQUE furniture, china, paintings, jewellery, silver. R. H. Mullins Reg'd., 1317 Greene. WE. 5-3894.

ANTIQUE furniture, china, silver, objets d'art, jewellery, etc. Cash paid. Expert representatives call anywhere. Lyons, VI. 5-6089.

32 Domestic Help Wanted

Part Time Help

For adults, vicinity Greene Avenue. WE. 2-3280.

RELIABLE person to care for youngster week days. HU. 6-8972.

34 Help Wanted, Female

Stenographer Wanted

EXPERIENCED, AGED 25 - 40, WANTED BY VILLE LASALLE MANUFACTURERS AND DISTRIBUTORS OF HAIR PREPARATIONS. 5-DAY WEEK, GOOD SALARY. FOR INFORMATION CALL MISS L. DORION, DO. 6-5750.

Dental Assistant

West End, no previous experience required. Previous secretarial position advantageous. References required. Write box 479, c-o 2185 Hampton Ave.

XMAS TIME IS OUR BIG EARNING TIME

WITHOUT ANY EXPERIENCE YOU CAN EARN MONEY FOR YOUR XMAS SHOPPING BY SELLING AVON'S BEAUTIFUL GIFT LINE OF COSMETICS IN YOUR VICINITY. FULL OR PART TIME. FOR INFORMATION CALL VI. 2-7885.

LADIES

Are you interested in a spare time sales plan to earn $20.00 to $50.00 per week? Take orders from beautiful Display Book featuring well-known household products and outstanding gift sets. Phone Mr. Davies, WE. 5-8513, Monday and Friday, 2 to 5 p.m.

35 Situations Wanted Female

WORK done in your home by experienced European sewing woman, 10-5, $8.00. HU. 8-6397.

37 Situations Wanted Male

CEILINGS and walls restored to new and finished the same day with matching laths without destroying the old ones. Work guaranteed. CR. 9-3432.

39 Lost

WHITE leather Diary, Westmount station, 15th October. Valuable only to owner. Reward. HU. 6-9683.

41 Domestic Pets

BEAGLE puppies, thoroughbreds, sired by champ. Beautifully marked. Good temperament. Reasonable. Call weekdays 8-4, ME. 7-4671, Local 15. After 6, OX. 7-0526.

BOXER

Black mask, male, 9 months, registered, 60 generations pedigree, champion stock, house broken, inoculated. Wonderful with children. Must sell immediately. PO. 8-3532.

REGISTERED beagle puppies, three months old, sire is North American field champion. WE. 5-3120.

42 Personals

Astrology

Complete horoscope, $10.00. Send date, hour and place of birth to: Richard E. Lindstedt, 3165 Bedford Rd., Montreal. Tel. RE. 3-5102.

SMALL dance band, ideal for dinners, receptions or parties. Music of all kinds. HU. 1-5897.

ANYONE interested in sharing attractive ski house in Ste. Adele with groups of girls please phone HU. 4-4580.

45 Money To Loan

MORTGAGE LOANS

Attention! Mortgage loans quickly Contractors, privates. Notary. RA. 8-4541.

Trades and Professional Cards

20 Words 75c — 3 Cent Additional

Building Repairs

Vets Home Maintenance

All types of home repairs, roofing, foundations, tuck pointing, brick laying, chimneys repaired and rebuilt, weather proofing. Free estimate. 398 Elm Avenue, Westmount. WE. 7-9718.

Free Estimates

English workmanship, bricklaying, plastering, chimneys rebuilt, tuck pointing, roof shingling. All work guaranteed. Mr. O'Connor.

HU. 8-5042 AFTER 6 P.M.

Westminster Building CONTRACTORS

SPECIALISTS IN

PROPERTY REPAIRS
PAINTING
CHIMNEY REPAIRS
WATERPROOFING
PLASTERING
FOUNDATIONS
ROOFING, ETC.

Estimates Free

Phone HUnter 9-6939

EVENINGS HU. 6-7431

Carpentry

PLANNED kitchens, playrooms, built-ins, alterations, etc. Furniture made to order. Workmanship guaranteed. UN. 6-0129, Jim Clancy.

Cartage and Moving

TEA chests, barrels, cartons, cord. Ideal for moving and storing. Also truck for light movings. Fred, WE 2-3038.

Decorating

CEILINGS and walls washed, also floors cleaned and waxed, by experienced man. Tel. W. Campbell, OX. 2-4214, reverse charges.

Dressmaking

EUROPEAN dressmaker - designer, dresses, suits, coats made to measure. Alterations. Specializes in lace. 5110 Sherbrooke, Apt. 1.

Dressmaking

EUROPEAN dressmaker specializing in high class alterations, will come to your house for fitting for your convenience evenings. Please call after 6 p.m. VI. 5-3769.

Duplicating Services

ABC duplicating service, addressing, typing, translation, accurate work, (same-day service). Call day or night. 61 Chesterfield, Westmount, HU. 9-6366.

Furniture Repairs

ANTIQUE furniture restoration, refinishing. Cabinet and furniture made to order, repaired, remodelled. John's Cabinet Making Reg'd., rear 1251 Greene, WE. 7-4879.

ANTIQUE furniture restoration. French polishing. Superior work. R. H. Mullins Antiques Reg'd., 1317 Greene, WE. 5-3894.

Furriers

HAVE your furs repaired or restyled at Flomen Exclusive Furs, 1235 Greene Ave. WE. 2-3312.

Marriage Licenses

MARRIAGE LICENSES

Milton W. Winston, notary. Days, UN 6-6556; evenings, HU. 9-2820.

Music Lessons

Guitar Lessons

$1.00

Also accordion, violin, saxophone, clarinet or mandolin lessons at $1.50

HUNTER 1-0971

Office Equipment

EXPERT REPAIRS

Typewriters, adding machines, calculators, comptometers, cheque-writers, etc.

ALL WORK GUARANTEED

Free estimate made. Replace machines provided free.

WE. 2-1906

REG'D.
BATES BUSINESS MACHINES
4204 ST. CATHERINE ST. WEST

Upholstering

LOUIS Furniture Upholsterers, cabinet makers, polishers; draperies, slipcovers. We are also on page 93 of the Westmount Directory. 4525 St. James Street West, half block east of the Glen. Estimates free. WE. 5-7111.

9 permits are issued

Figures released by the Public Works Department show that, for the month of September, 9 building permits were issued, 1 for an addition, 7 for alterations and 1 for a dwelling, with a total estimated value of $77,075, all taxable. 15 jobs were completed and 64 jobs are in hand. The value of building permits to date for 1958 is $1,186,786 compared with $4,319,538 for the same period last year.

The Department also completed the total resurfacing of six city streets with 1½" Sheet Asphalt. They were Gordon Crescent (3200 sq yd), Surrey Gardens (8500 sq yd.), Lansdowne Ridge (1000 sq yd), Upper Lansdowne avenue (5100 sq yd) and Anworth road (1700 sq yd).

In addition, N.D.G. avenue was paved for a total of 2500 sq yd from Westmount avenue to the city limits, and Claremont avenue was paced for a total of 500 sq yd from N.D.G. avenue to Westmount avenue.

The Department also continued work on the reconstruction of Clarke avenue from Sherbrooke street to The Boulevard. From north of Anworth road to Thornhill avenue, 1" binder and 2" asphalt was laid, and the following work was done during September.

Sidewalks and ramps, 7366.50 sq. ft.; Private walks, 1533.00 sq. ft.; private driveways, 265 sq. ft.; 6" reinforced concrete roadbase, 2581.22 sy. yd. In addition, 8 catchbasins were installed, 11 manholes raised, 760 sq. yd. of lawns repaired, 3 trees removed, 705 linear feet of single duct conduit laid, 10 street light bases installed and 14 6" sewer pipes laid down.

EIGHT LEVELS

Seneca Caverns, Ohio, are a large underground network of 10 rooms on eight different levels, the deepest being 165 feet below the surface.

SPORTIVELY SPEAKING...

By George Cochrane

Doug Kerr Day

THE ANNOUNCEMENT THAT Saturday, November 1 is to be officially "Doug Kerr Day" at Molson Stadium draws a hearty endorsement from this corner. "Pop" Kerr is the gentleman, and I use that term advisedly, who directed the destinies of the McGill University grid Redmen before the onslaught of the Second World War, resumed that post after the war and then resigned to pave the way for the appointment of Vic Obeck as McGill's first fulltime football coach.

* * *

It was Doug Kerr who was at the helm of that great 1938 aggregation brought to the Montreal campus its last intercollegiate grid title. The members of that championship crew have been invited to turn out on November 1. Their presence, and that of their coach, should have the old grads reminiscing about the day when a power punter by the name of Herb Westman kicked nine single points to lead McGill to a 9-0 win over Western, a win that clinched the title.

* * *

One still sees "Pop" Kerr around at the football games. I caught a glimpse of him at that spine-tingling tie game which the Alouettes and the Hamilton Tiger-Cats uncorked at the Pine Avenue Bowl some weeks back. He is no longer a well man. He walks with the aid of a cane, is quite obviously in pain a good proportion of the time. But that deepseated love for football has never left him.

* * *

IT IS TO BE HOPED that on November 1 Molson Stadium will be jammed with those hundreds of young men who came under Pop Kerr's benign guidance, that all McGill grads of the Kerr era will see their way clear to paying at least vocal homage to a true sportsman and a genuine gentleman.

* * *

This has not, wins and losses wise, been a good season for the McGill Redmen. But there are other ways to gauge the worth of a football team than by the number of victories it is able to win, and this 1958 McGill outfit earns my accolades for spirit. They have won only one game, and they have endured some pretty brutal beatings. Not once, however has the team quit. Right up until the final gun, they have continued to give it all they had.

* * *

Those close to the McGill gridiron scene claim that this upsurge in spirit can be directly attributed to one man—and that man's name is Bruce "Bones" Coulter, the onetime Alouette. The players, apparently, respect Mr. Bones' football knowledge. More important, they respect and like him as a man.

* * *

ASK A MEMBER of this bruised and battered club about their coach and the answer you will get goes something like this: "That Coulter is sure one swell fellow to play for. You always feel badly when you lose, but you feel especially down when you lose this year because you can't help thinking that you're letting down a really wonderful guy."

* * *

SNOWDON MAJOR FASTBALL league umpire Roger (Sonny) Provost has been named coach of the Snowdon Ponsards entry in the Metropolitan Junior Hockey league. He brings to the job a wealth of hockey experience and a boundless enthusiasm, a combination which usually spells coaching success.

* * *

The Snowdonites, whose head man is Gerry Snyder, city councillor, Queen Mary Road merchant, Snowdon Fastball League president, etc., open their schedule this Sunday afternoon against Lachine. The game has been billed for 2.15 at the Lachine Arena.

* * *

Sonny is off to Chicago on business and won't be on hand for the Ponsards' opener. In his absence the club will be handled by Connie Broden, the young man from Bourret avenue who has abandoned his hockey ambitions in order to devote fulltime to his brewery job.

* * *

The executive of the Snowdon Major Fastball League met with sponsor representatives last night to discuss plans for the 1959 season. The meeting was held at the Dufferin Road home of Morris Steinberg . . . Youngsters might be interested in a 120-page instructional handbook entitled "How To Imprive Your Softball" which is available for 50 cents from B. E. Martin, Secretary - Treasurer, Amateur Softball Association, 11 Hill St., Newark, New Jersey, Suite 201.

ASPHALT PAVING
HU. 6-1177
HUDSON CONSTRUCTION INC.

Mt. Royal tennis declare champions

Sieglinde Boeck climaxed the tennis season with a clean sweep of three titles in the Mount Royal Tennis Club championships.

Miss Boeck turned back Canadian Singles Champion Eleanor Dodge 6-2, 6-4 in the women's final.

She then joined forces with Nancy McKean to win the doubles from Kae Grant and Therese Helie 7-5, 4-6, 6-3.

In the mixed doubles Miss Boeck and Roger Dunant defeated Miss Grant and Dr. Georges Leclerc 2-6, 7-5, 6-2.

Mike Carpenter won the men's singles over John Smith-Chapman 6-4, 3-6, 1-6, 6-3, 6-2.

Carpenter partnered his brother Mike in the men's doubles to beat Marcel Tremblay and Breen Marien 6-2, 8-6, 2-6, 9-7.

On the way to the final they had upset Lorne Main and Jack Spencer.

Bishops beat LCC for Russel trophy

Bishop's College School regained possession of the Shirley Russel Memorial Trophy by defeating Lower Canada College 8-0 in a football game played at LCC Saturday morning.

Bishop's Nesbitt scored the only touchdown of the game in the third quarter. Jull converted The eight point was kicked by Ayre in the second quarter.

Whatever enlarges hope will also exalt courage.

CORNWALL TREBLES winners was this threesome from Westmount Lawn Bowling club who scored 57 points in three games. They beat out Lachine who scored 56 points. Left to right: **Kevin Brophy, Clem Keyes,** skip; and **Stan Heathe.**
—Acme-Harrison Photo

Mules, Huskies clash in playoff preview Saturday

Huskies came from behind twice to edge Bulls 18-13 in the first game of the weekly Saturday morning doubleheader. With the loss went the Bulls' hope of a playoff berth.

Buddy McKaig was brilliant for the Huskies, scoring twice — once on a 5 - yard plunge and TD what proved to be the winner — A 40-yard pass and run from Servant with less than three minutes left in the game.

Rnonie Sheel and Gil Gagne were the main offensive threats of the Bulls. Mike McCormick, Alan Rubin, Ross Tyldsley, David Collins and Alan Purves played well in a losing cause. Donald Grant, "Mr. Dependable" came up with his usual fine two-way performance. Robert Gales and Ray Maynard turned in worthy efforts.

Huskies meet Mules in the final scheduled game of the season which will serve as a preview for the sudden death final scheduled for November 1, at 10:30 p.m. Westmount Athletic Grounds

Broncs picked up their third point of the season in holding Mules to a 6-6 tie.

It was only Mules' outstanding defensive unit that saved the day, holding an inspired Broncs' attack on three occasions with less than two yards to go to touchdown territory.

Johnny McNally tallied for Broncs; Tony Tyrrel, maintaininghis scoring lead over Servant, picked up the Mules' TD on a 55-yard rumble, 'round right end.

Among the honorable mentions on the Broncs are Gordie Robson, a standout offensively, Hughie Dow, Michael Weston and Garry Pedros. For the Mules, Johnny Forbes, Ronny McJannet played well.

Bulls and Broncs finish their season in Saturday's game which starts at 9:30 at the Westmount Athletic Grounds.

Warriors, MacDonald in football wins

Mark Murphy and Pete Souquet scored two touchdowns apiece to pace Loyola's 45-0 win over Royal Military College in an Ottawa-St. Lawrence football league contest.

George Bedard, Pete Beauregard and John Roche tallied one TD each. Bedard kicked two converts and Roche booted for a singleton.

Coach Bobby Pugh's Macdonald College Aggies swept to a 19-6 victory over Bishops Saturday, in Ottawa St. Lawrence Conference play.

Jake Robson, John Messinger and Doug Hicks scored majors for the Aggies with Bill Ritchie booting a convert, Bill Denver scored for Bishops.

McGill rugger plays at LCC on Saturday

Montreal's rugger college team McGill returned from Toronto holding a four point bulge from the first game of the home and home series with Toronto Varsity for the inter-collegiate title after their hard-fought 9-5 win.

Pay off men for the Red men were Ricky Parsons and Sass Khazzam who both kicked penalty goals and Ron Meade who counted the lone major score, McGill start as favorites on Saturday to take the title for the eighth straight year.

TRIED
AND SATISFIED WITH
O'Keefe...

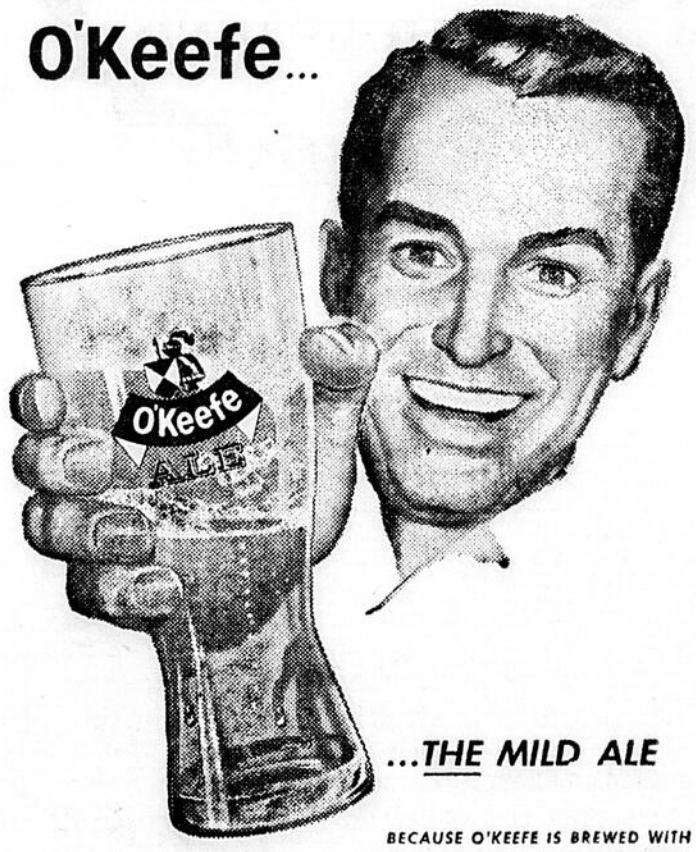

...THE MILD ALE

BECAUSE O'KEEFE IS BREWED WITH "SEEDLESS HOPS" TO ELIMINATE ALL UNPLEASANT BITTERNESS

DRINK O'Keefe ...THE MILD ALE!
115-8

PRESENTATION DOUG SMAILL Memorial Trophy at Annual Proctor-Westmount High School game. Left to right: **John Laundon** and **DeWitt Woods**, Proctor co-captains; **Ivan Ibbotson**, Westmount captain, with game ball; **Walter Smaill**, trophy donor, father of the late Doug Smaill. —Acme-Harrison Photo

Proctor Beats Westmount 20-6 in grid clash

Proctor Academy of Andover, N. H., defeated Westmount High School 20-6 in the annual clash, tieing the schools at five wins each over the 10 year period since the exhibitions have started.

Proctor gained possession of the Doug Smaill memorial trophy which was presented to the winners by Walter Smaill, donor of the award in memory of his son who was killed in the RCAF.

The first half of the game was played under American rules. Proctor led 8-6 on a touchdown and two-point convert against an unconverted TD by Westmount.

In the second half Coach Spencer Wright of Proctor was faced with the problem of what to do with the Canadian 12th man, in this case the flying wing. So he made a "Lonesome Flying Wing" out of Rick White.

White was always flanked to the open side of the field. He never returned to his team's huddles and got his play calls through some sort of hand signals. This strategy bothered Westmount and they never covered him properly. On running plays he would block and on passing plays would fake as a receiver.

On two occasions passes were thrown to White. The first was intercepted by Winnie Robinson. The second time he caught a long pass behind Robinson and set up Proctor's second touchdown.

Tailback John Laundon was the scoring star for the Americans. He scored all three touchdowns and threw a two-point convert pass to DeWitt Woods, Westmount's touchdown was by Ivan Ibbotson who took a fourth-down pass from Hugh Palmer on the Proctor 20 and scored behind some good blocking.

Laundon's first major was a 75-yard run on the second play of the game. His second score was around end from the four and his final major went 30 yards off-tackle.

Other starry performers for Proctor were Woods, Pete Davenport, Steve Dana and Dick Fowler.

Palmer, Robinson, Ibbotson, Ian Motherwell and Saul Miller were Westmount's best players.

Proctor — Spofford, Woods, D. O. Scott, Davenport, Laundon, Cutler, D. W. Scott, Kuile, Hajjar, King, Newel, Wagenlender, Rogers, Johnston, Dana, Fowler, White, Hall, Soule, Reynolds, Savage, Cannon, Harris, Clark, Hobson, Wakefield, Kellems, Williams, Boyle, Gulic, Schacht, Tompkins, Killenger, Dickinson.

Westmount — Robinson, Wilkinson, Sheel, R. Stewart, Annesley, Issenman, B. Stewart, Budd, Dinsmore, Helfast, Robinson, Adelstein, Ray, Manovitz, Robb, McCrimmon, Rowland, Burrows, Palmer, Hogers, McLearon, Ibbotson, Reynolds, Farrel, Miller, Abbott, Gibson, Motherwell, Mader.

First Quarter

1—Proctor, touchdown (Laundon)
2—Proctor, convert (Woods, 2 points)
3—Westmount, touchdown (Ibbotson)

Second Quarter

No scoring.

Third Quarter

4—Proctor, touchdown (Laundon)

Fourth Quarter

5—Proctor, touchdown (Laundon)

District teams enter cage loop

Five clubs have answered the roll call of the Montreal Ladies Basketball League at a special meeting.

President Phyllis Glennan has East End Boys Club, Lakeshore, Unity Club, Tauras AC, and Holy Cross Club, all of which indicated they would have teams in the senior B section.

"We are looking for a sixth club and hope that the Northmount YMCA will come into the league" said the president.

Westmount YMCA may enter as a seventh entry. Unity, with a thriving house league in operation, may decide to start two teams.

In that event, the MLBL will operate two divisions in the senior B loop, four clubs in each.

Greenfield Park, Unity and Lakeshore will have junior squads operating. The league would like a fourth club to complete this division.

The annual meeting of the MLBL will be held November 5 at which time they hope to announce plans to open the 1957-1958 season around November 15.

Lower Canada gridders beat Montreal W. 18-12

Lower Canada College defeated Montreal West 18-12 in a High School Junior football game.

Bob Gardner, Chris Bryant and Ewing Aldridge scored for LCC and John Krauser and Brian Carpenter tallied for Montreal West.

Argos on their way but Tiger Cats also to win

THERE'S no use trying to give you big four football fans the picture as to whoever wins or whoever loses, because you can figure that out for yourself.

Argos are a hot team and although we picked Ottawa last Saturday to win, it was one of those games that could have gone against Toronto because it was thought that Hamilton just had to lose and Toronto turned in the trick.

But, now it seems that Argos mean business and the outcome of their deal in the next three games of the schedule could prove quite costly to either Ottawa or Alouettes.

To select winners for Saturday's games, we'll have to go along with Toronto to beat Ottawa. They are certainly an inspired team and that alone could turn into victory.

Als are behind. They must win one more game to gain a playoff position, either second or third, but we will pick Hamilton to win at Molson stadium.

Als are always a tough team to beat at home, they have proven that much this year, but Hamilton can still hold them off.

Touch football standings, results

STANDING

	P	W	L	D	F	A	Pts.
Mules	7	5	1	1	117	66	11
Huskies	7	4	2	1	105	81	9
Bulls	7	2	4	1	80	95	5
Broncs	7	1	5	1	32	92	3

SCORES: Huskies 18, Bulls 13; Broncs 6, Mules 6.

GAMES: Saturday, October 25 — 9:30, Bulls vs Broncs; 10:30, Mules vs Huskies.

LEADING SCORERS

	GP	TD	C	Pts.
Tyrrell, Mules	6	10	0	60
Servant, Huskies	7	9	3	57
McKaig, Huskies	7	8	0	48
Gagne, Bulls	7	7	1	43
Duncan, Mules	7	4	2	27
Sheel, Bulls	7	4	0	24
Besner, Mules	7	3	0	18
McNally, Broncs	7	3	0	18
Rubin, Bulls	6	2	1	13
Munro, Broncs	4	1	1	7
Capra, Mules	5	1	0	6
Camilli, Mules	7	1	0	6
Weston, Broncs	7	1	0	6
Dench, Broncs	3	0	1	1

TOUCH FOOTBALL STANDINGS

MOSQUITO "A"

	P	W	L	D	Pts.
Regals	12	8	1	3	19
Rangers	12	7	3	2	16
Rams	12	3	4	5	11
Royals	12	0	10	2	2

MOSQUITO "B"

	P	W	L	D	Pts.
Greens	12	7	1	4	18
Crowns	12	6	1	5	17
Scouts	12	2	6	4	8
Blues	12	1	8	3	5

PEE WEE

	P	W	L	D	Pts.
Maroons	12	8	1	3	19
Bombers	12	4	2	6	14
Cardinals	12	0	3	9	9
Roughies	12	0	6	6	6

BANTAM

	P	W	L	D	Pts.
Alouettes	10	9	1	0	18
Ramblers	10	2	5	3	7
Argos	10	1	6	3	5

MIDGET "A"

	P	W	L	D	Pts.
Acadia	10	6	3	1	13
McGill	10	5	2	3	13
Harvard	10	1	7	2	4

MIDGET "B"

	P	W	L	D	Pts.
Lions	10	7	1	2	16
Western	10	5	4	1	11
Varsity	10	1	8	1	3

SCORES

Rams 0, Royals 0; Rangers 0. Regals 6; Royals 0, Rangers 6; Regals 0, Rams 0; Rams 0, Rangers 13; Regals 6, Royals 0.

Crawns 6, Blues 0; Greens 0, Scouts 0; Blues 0, Greens 7; Scouts 6, Crowns 6; Blues 0, Scouts 6; Crowns 0, Greens 7.

Maroons 0, Bombers 0; Roughies 0, Cardinals 0; Cardinals 0, Maroons 0; Bombers 0, Roughies 0; Roughies 0, Maroons 12; Cardinals 0, Bombers 0.

Ramblers 0, Argos 0; Argos 0, Alouettes 3; Alouettes 6, Ramblers 0; Argos 6, Ramblers 0; Alouettes 6, Argos 0; Ramblers 0, Alouettes 12.

DOW
PLEASURE GUARANTEED
The promise that's kept in every glass of Dow!
First taste, you know you've found in Dow the *finest ale of all!* That smooth and mellow flavor speaks for itself . . . reveals the skilful "cool control" brewing, leisurely aging, that makes Dow *great.*

"BEST BEER YOU HAVE EVER TASTED" — Dow GUARANTEES IT SO
N44W

First Annual
SKI SCHOOL
Commencing Wednesday, Nov. 12th
7:00 P.M. to 8:30 P.M.
Class Lessons
JACK HOLLAND, Ski pro at Alpine Inn
Ste. Marguerite, Que.
For further information, call WE. 7-3916
WESTMOUNT Y.M.C.A.

Irish upset Barbs 8-0 in rugger action as schedule nears end

It would take a brave man to name the eventual Quebec Rugger League champions as last Saturday's upset win by the Irish over undefeated Barbarians threw the standing into a turmoil leaving three clubs with a chance to walk off with the Standard Life Trophy which goes to the League champions. The provincial champions are not named until the completion of the four team play-off.

The Irish, knowing that this was the big one they had to win to retain an interest in the championship, came through with a stirring 8-0 win.

Despite being a man short the Barbs held on till the interval and the teams changed over on level terms. However, the Irish took command in the second stanza and following a lapse in the Barbs defence Jim O'Byrne dived over for a TD to open the scoring. Gerry Pitcher converted and also added a penalty goal later in the half to salt away the win.

Westmount retained a most active participation in the final destiny of the league crown by subduing the weakened but hard-fighting Town of Mount Royal crew 15-5 at Westmount Park.

The Westies were jolted when the Town went into a quick 5-0 lead on a converted try after only five minutes play but two TDs in the first half by front row forward Brian Ash both of which were converted, one by Alister Wittet and the other by Jim Adam gave Westmount a 10-5 lead.

They added to their tally in the second stanza when John Jackson scored on a 30 yard run under the posts for Wittet to boot an easy convert for the final 15-5 margin of victory.

In Ottawa, the Bytown Beavers turned on a late scoring spurt to down the Canadair side 21-3. Down 11-0 at the half Canadair dominated the second half and reduced the margin when Ron Evans went over for the TD. As Canadair tired towards the end of the game the Beavers ran in two quick converted scores to snuff out any threat of an upset.

Because of flying commitments RCAF St. Hubert had to call off their game against the Wanderers and the two points were awarded to the home team.

The Union also have awarded two points to Westmount for a game earlier in the season when the Air Force boys were unable to field a team because of service calls.

So, with last Saturday's results and these committee room points the situation is this — the Irish with two games remaining against St. Hubert and McGill must win these two games to finish with 14 points.

The manner in which Gerry Pitcher's boys are performing these days they should overcome these hurdles although both will be stiff tasks.

Westmount meet Barbs in the last match of the schedule on November 1 and the winners of this game will finish with 14 points and at least a tie for the crown.

A draw in this mtach and two wins for the Irish would give the Erin lads the cup. There is much hanging on every game now.

Wanderers appear to have the fourth play-off spot wrapped up with only the McGill Redmen having a mathematical chance of squeezing in, with four games left.

STANDING

	P	W	L	D	F	A	Pts.
Barbarians ..	7	6	1	0	137	25	12
Westmount ..	7	6	1	0	113	28	12
Irish	6	5	1	0	85	22	10
Wanderers ..	7	4	3	0	54	64	8
RCAF	7	3	4	0	60	62	6
Town Mt. Ryl	7	2	5	0	70	72	4
Ottawa	7	2	5	0	49	62	4
McGill	4	1	3	0	15	39	2
Canadair	6	0	6	0	9	223	0

Your football calendar

GAMES TO COME

BIG FOUR

Saturday: Ottawa at Toronto; Hamilton at Montreal.

INTERCOLLEGIATE

Saturday: Toronto at Queens; McGill at Western.

WESTERN

Saturday: Edmonton at Vancouver; Calgary at Regina. **Monday:** Winnipeg at Calgary.

QRFU JUVENILE

Sunday: Northmount at Ville Emard, Newman field, 2.00 p.m.; St. Lambert at Rosemount.

QRFU MIDGET

Friday: St. Lambert at Verdun Braves, Verdun Stadium, 8.00 p.m.; Sunday: Chateauguay at Point St. Charles, Ash avenue field, 2.00 p.m. Saint Laurent gets bye.

QRFU BANTAM

Sunday: Saint Laurent at Lachine; Verdun Crawfords at Verdun Bombers, Queen Elizabeth park, 2.00 p.m.

HOW THEY STAND

BIG FOUR

	P	W	L	D	F	A	Pts.
Hamilton ...	11	9	1	1	248	193	19
Ottawa	11	5	6	0	195	170	10
Montreal ...	11	4	6	1	179	238	9
Toronto	11	3	8	0	205	226	6

INTERCOLLEGIATE

	P	W	L	D	F	A	Pts.
Toronto	4	4	0	0	143	48	8
Western	4	2	2	0	120	65	4
McGill	4	1	3	0	35	103	2
Queen's	4	1	3	0	45	104	2

QRFU SENIOR

	P	W	L	D	F	A	Pts.
Verdun	10	9	1	0	321	36	18
Cornwall ...	11	6	5	0	88	202	12
Three Rivers	10	3	7	0	69	172	6
Orfuns ..	11	3	8	0	123	231	6

QRFU JUNIOR

	P	W	L	D	F	A	Pts.
NDG	5	5	0	0	99	15	10
Lakeshore ..	6	3	2	1	39	47	7
Rosemount .	6	2	3	1	41	74	5
McGill ...	5	0	5	0	8	52	0

LAKESHORE JUVENILE (FINAL)

	P	W	L	D	F	A	Pts.
Lachine	7	7	0	0	166	42	14
Dorval	7	3	4	0	121	92	6
Westlake ...	7	3	4	0	79	105	6
Pointe Claire	7	1	6	0	44	171	2

JUVENILE QRFU

	GP	W	L	F	A	Pts.
St. Lambert ...	7	5	2	104	75	10
Rams	7	5	2	103	75	10
East End	8	5	3	156	81	10
Northmount ...	7	2	5	85	120	4
Rosemount	7	1	6	43	140	2

There are 75 counties in Arkansas.

BEER
ALE & PORTER
FREE DELIVERY
HU. 4-3541
FAST SERVICE
• Fresh Fruit and Vegetables Daily.
• Groceries and Imported Delicacies.
NATIONAL FOOD SHOP
"The Home of Fine Foods"
4865 Sherbrooke St. West
(Near Victoria)

Rugger Union selects stars for Ontario game

The Quebec Rugger Union selectors announced one of the strongest teams ever to represent the province to tackle Ontario in Toronto, October 25. The side will attempt to wrest the Jubilee Trophy away from the home side who are current holders.

Included in the Quebec line-up are two players who have previously represented their own countries in international competition in Britain. John Allan, Scotland takes up a starting position on the wing while Tom Reid, Ireland on several occavsions plays at lock forward. Ried, Ireland, on several occasions plays at lock forward. Ried tourned Canadad with the game has to offer.

Tony Smith, the classy Westmount centre-three-quarter, will captain the side, it is the first time he has been so honored. The squad includes three players new to inter-provincial competition Reid, Colin Hudson of the Wanderers in the centre along with Smith and Ian Thompson of the Irish at scrum half who teams up with his club-mate Gerry Pitcher at the half-back position. Pitcher makes a comeback into the side after an absence of three years.

The team: Full-back: Dick Hyde (Barbarians); Three-quarters; John Allan (Westmount), Tony Smith (Westmount) Colin Hudson (Wanderers)), Niall Quaid (Town of Mount Royal); half-backs: Jerry Pitcher (Irish) Ian Thompson (Irish); forwards: Bert Wyatt (Westmount), Jim Noonan (Ottawa), Cyril Fagan Barbarians); Graham Sadler, (Ottawa), Jim Adam (Westmount), Bill Cullens (Westmount), Tom Reid (Town of Mount Royal) and Ivan Hamilton (Barbarians).

Thirteen of the players named to the all-star side were in the Probables team which easily defeated the Possible 31-3 in a trial match played on Thanksgiving Day.

Ontario gained their present possession of the Jubilee Trophy by downing Quebec 15-6 in a game played in Montreal in the Spring. This award is up for grabs twice annualy in matches played between the two provinces. Since play started Ontario hold a slight edge with three wins to Quebec's two and one stalemate.

"CROWN"
IS LIGHT... CLEAR... REFRESHING... ALWAYS WELCOME!
CROWN & ANCHOR IS A MOLSON PRODUCT

CHAMPLAIN

An Invitation

You are invited to visit
the newly rebuilt

CHAMPLAIN

GROSVENOR SERVICE STATION

CORNER SHERBROOKE ST. WEST & GROSVENOR AVE.

WE. 3-4092 **WE. 5-0573**

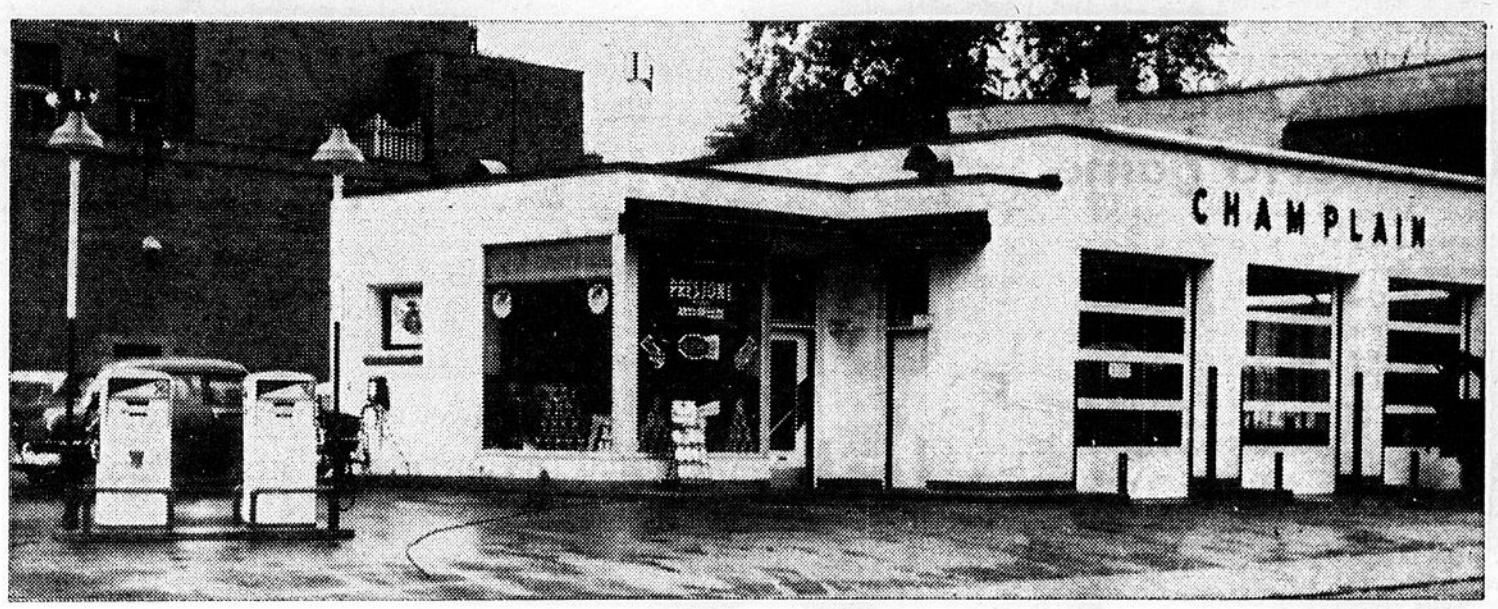

Our increased business has made it necessary to enlarge our facilities in order to give our customers better service. We wish to thank all those who have patronized us during the past 10 years.

TOMMY GAUMOND

COMPLETE WINTERIZING SERVICE

FREE LUBRICATION

With Every Purchase of 10 Gals. Gas and an Oil Change

Special!

For a Limited Time Only

PRESTONE $3 gal.

Specialists In

LUBRICATION — WASHING
MINOR MECHANICAL REPAIRS
TIRES — BATTERIES
AUTOMOTIVE ACCESSORIES

EXPERT PAINTING BODY WORK

At Our Auto Repair Shop

2358 Notre Dame St. West — WE. 2-4077

Our estimates are recognized by all major insurance companies

WE. 3-4092
WE. 5-0573