Colonial Institute
Trafalgar Square
London SW ENGLAND
Murphy's Ad. is on page six

DAILY WITNESS

VOL. XLVIII. NO. 207. MONTREAL, CANADA. **Watch it Grow** TUESDAY, SEPTEMBER 3, 1912. PRICE ONE CENT.

LABOR DAY WAS MARRED BY DRUNKENNESS

Calendar of 121 Cases in Recorder's Court To-day and List Was Dotted With 'Drunks.'

SIR GEORGE ASKWITH HERE

SIR GEORGE ASKWITH AT EUSTON STATION, PREPARING TO START FOR CANADA. Photo, Central News.

MONTREAL TO WELCOME THE PREMIER ON HIS RETURN

Montreal is to do its share in acclaiming Mr. Borden when he returns from England. This was decided at a meeting of prominent citizens held at Freeman's Hotel to-day. Ex-Mayor Laporte, president, and Mayor W. H. Dodds and Mr. A. Papineau Mathieu acted as joint secretaries. Among those present were Sir Alexandre Lacoste, Sir Hugh Graham, the Hon. J. A. Ouimet, Ex-Mayor Guerin, ex-Mayors Ekers, D. Lorne McGibbon, Ald. A. D. Fraser, Ald. J. E. Emard, T. Chase Casgrain, A. F. Leggatt, C. E. Gault, M.P.P., F. J. Bisaillon, K.C., L. J. Tarte, J. Davidson, D. McDonald, E. W. Villeneuve, S. W. Ewing, C. A. Harwood, K.C., A. W. Grenier, K.C., C. P. Beaubien, Paul Lacoste and F. J. Curran.

The receptions tendered to Sir Wilfrid Laurier and Sir John Thompson were recalled, and as they were non-partizan in character, the mayor of the time reading the address, it was decided to make this reception of a similar nature. Mayor Lavallée to be asked to present the address of welcome on behalf of the citizens of Montreal, regardless of political affiliations.

A large committee was formed, and after the executive committee had interviewed the civic authorities, a general meeting of the committee, which every member is urged by the president to attend, will be held at Freeman's at eleven o'clock to-morrow morning.

GREAT RECEPTIONS FOR MR. BORDEN.

Ottawa, September 3. — Word has been received at the Capital that Mr. Borden will likely reach Ottawa next Sunday. A civic welcome will be given him on Monday, and Monday at a big Conservative banquet at the Chateau Laurier.

On his way from Quebec to Ottawa the First Minister will be given a series of receptions. Demonstrations will likely be tendered him at Quebec, Three Rivers and Montreal. It is understood here preparations are being made to make the Montreal reception a notable one. A large number of Ontario Conservative members may go to Montreal to receive him.

The Toronto Board of Trade is arranging for a reception on September 23, which will surpass all of the demonstrations. An invitation has already been accepted by the Premier. Twelve hundred will sit down to the banquet, and arrangements will be made to have seven or eight thousand hear him. The Toronto banquet will be non-political.

THIRTY-SIX DROWNED IN PENNSYLVANIA FLOODS

Damage to Property Amounts to Two Million Dollars—People Drowned Like Rats, Asleep in Their Homes—Train Wreck and Loss of Life Results From Landslide.

Pittsburg, Pa., Sept. 3—There are 36 deaths as the result of floods in Western Pennsylvania, West Virginia, and Eastern Ohio on Sunday night and yesterday. The damage to property may not exceed two million dollars.

Numerous families are homeless, railroads traffic greatly impeded, and many cities spent Monday night in total darkness, both electric and gas plants being flooded.

Among the larger towns which suffered from the rise of the water were Washington, Beaver, Burgettstown, Canonsburg, and several smaller places in the Chartiers, Cherry and Beaver valley, of Western Pennsylvania, while in West Virginia, colliers and the surrounding territory suffered a great loss.

In the various localities, attempts are being made to take care of the homeless and to repair in part the damage caused by the floods.

Crews of railroads arrived on Monday night at the different places where a washout occurred, and are hard at work to-day putting tracks in shape to restore traffic, which has practically been at a standstill for the past 48 hours.

A TERRIBLE STORM.

Pittsburg, Sept. 3.— At least 22 known to be dead and eleven others believed to have perished, were the results last night of a terrific storm which swept Western and Northern Pennsylvania, the Panhandle district of West Virginia, and a section of East Ohio early yesterday.

The monetary loss cannot even be estimated at this time. After a 24-hour period of excessively hot weather, the storm broke Sunday evening. In addition to an extraordinary rain fall the electrical features were most spectacular. The steady rain caused every stream to leave its banks. Within a short time the water had washed away railroad tracks in many places and sent tons of earth from surrounding hills, making all thoroughfares in the flood zone impassable.

Latest reports from the various districts give the following table of fatalities:—

Colliers, W. Va.—Nine dead. It is estimated that twenty persons met death.

Cherry Valley, Pa.—Six drowned.

Burgettstown, Pa.—One drowned.

Avella, Pa.—Three drowned.

Cannonsburg, Pa.—Three drowned.

At Washington, Penna., the storm was especially severe. Six were drowned at Cherry Valley and one at Burgettstown, in that vicinity. All through that part of the state manufacturing plants were put out of commission and many homes wrecked. At Cherry Valley the flood waters caught the family of George Gillespie, while asleep. Gillespie, his wife and four children were victims of the sudden raging water. Mother and father were found dead, free of their home, but the bodies of the children were recovered drowned in their beds. Flood conditions at Cherry Valley are serious to-night.

Forces of men are working to clear up the wreckage, and others are on the way to the scene from surrounding towns. It is believed that others lost their lives at Cherry Valley, but this remains to be seen. Just what is being accomplished at that point to-night is not definite. Telegraph wires are down and only meagre telephone service is to be had. It is known that stretches of country for ten and twelve miles at various places are completely washed over. Railroad service is absolutely crippled, and progress into the stricken territory is slow. In this vicinity alone the damage is estimated at $200,000.

CLOUDBURST CAUSED TRAIN WRECK.

Camp Douglas, Wis., Sept. 3.— Four persons were killed in the wreck of a passenger train, No. 10, on the Chicago, St. Paul, Minneapolis & Omaha Railway, which plunged into the Lemonweir River near Camp Douglas yesterday, owing to the washing away of a bridge. Twenty-six persons were injured, six of them seriously.

Every car, including the sleepers, with passengers still in their berths, was hurled into the stream, whose waters, augmented by the cloudburst of Sunday night, had made it a torrent. Panic-stricken occupants of the sleeping cars, clad only in night clothes, struggled through broken windows to escape. The smoking car was carried down stream, but all its occupants escaped.

The dead are:—Ralph Thompson, engineer; Abraham, fireman; mail clerk, nameunknown; Lee, baggageman.

The train had passed safely over the bridge a short time before, but was flagged at Tunnel because a washout further on had made the track impassable, and was ordered back to Camp Douglas so that the passengers might breakfast.

Meanwhile the Lemonweir, flooded by a cloudburst several miles up the valley, had torn away the bridge and, unwarned, the engineer could not stop his train in time to save it from plunging into the river.

BECKER NOT PREPARED, TOLD TO PLEAD 'NOT GUILTY

New York, Sept. 3.—Becker was arraigned before Mr. Justice Goff for pleading shortly before 1 o'clock, but still refused to plead, on his counsel's advice that the indictment had been "improperly and illegally found." By direction of Mr. Justice Goff a technical plea of "not guilty" was entered for the prisoner.

Counsel for Becker protested that he was not ready to go to trial and insisted that he needed a week at the least for further preparation. Mr. Justice Goff quickly over-ruled four motions brought by Mr. McIntyre to obtain a delay and at Mr. Whitman's request set the trial for Thursday, September 12.

To the surprise of all, Becker's lawyer did not ask for a change of venue. He requested, however, that the trial be set for some time about the middle of October, when the "present hysteria and clamor" should have subsided. This was necesary he said, in order that his client might have a fair and impartial trial.

Becker came into court nonchalently and pleasantly greeted several friends. He stood erect, with his arms resting on the railing before the bar, and followed the proceedings closely.

New York, Sept. 3.—On the application of Mr. Whitman, district attorney, the case of Charles Becker, charged with the murder of Rosenthal, was transferred to-day from the Court of General Sessions to the criminal branch of the Supreme Court, before Mr. Justice Goff, sitting in extraordinary term. Mr. Justice Goff granted the application, agreeing not only that Becker should be tried before him, but that he should plead to the indictment before him.

In hopes of catching a glimpse of the prisoner, crowds gathered early at the criminal courts building, and

DETECTIVES SEARCHING SUSPECTS FOR CONCEALED WEAPONS.

DISARMAMENT RAID SHOWS FOREIGNERS ARE AFRAID TO CARRY FIREARMS NOW

The round-up of [illegible] period occupied [illegible] which was [illegible] Chief McCuaig [illegible] [illegible] Savard, [illegible] Hall [illegible] was most successful, from the point of view, as showing a remarkable decrease in the number [illegible] it necessary to go about [illegible] with loaded revolvers [illegible] kets, and stilettos [illegible] ready for service. [illegible] dred who were [illegible] go to the police station [illegible] to empty pockets, only five [illegible] found with the weapons on them.

Chief McCuaig [illegible] this morning was elated over the [illegible] making as a comparison the raid of four years ago, when, in a search that lasted a day and a night no fewer than six hundred guns and other weapons were collected and confiscated from seventeen hundred suspects, quite a record for a single day.

That was the beginning of the crusade to disarm the foreign population, and each successive search resulted in a smaller number of arrests, the second one yielding fifty weapons, and the third eighteen. On Saturday, although the number of hold-ups came near the thousand mark, there were only five arrests made, and it is on this showing that Chief McCuaig bases his [illegible] declaring the disarming campaign a success.

The men arrested were in court this morning, and were remanded for a few days. The [illegible] in the meantime will hear the report of the case from the Provincial Department, which will ask that a severe sentence be imposed, still further to suppress the custom of carrying [illegible]

NEW PRECAUTION DEALERS MUST TAKE

A new precaution [illegible] dealers to observe was made [illegible] Recorder Weir this morning [illegible] of registering [illegible] sale of every revolver [illegible] name of the purchaser [illegible] well as the make of the weapon [illegible] cording to [illegible] of the criminal code.

Frank Sheehan was arrested yesterday charged with being drunk and on being searched a revolver was found in his possession. When asked by Mr. Recorder Weir this morning where he obtained the revolver he stated that he did not know the name [illegible] but could identify the [illegible] Accordingly Sheehan [illegible] to the stable Lavery [illegible] and the proprietor, Mr. Lavery, [illegible] second hand dealer [illegible] of the Court and [illegible] that he had [illegible] revolver to Sheehan [illegible] not. As it was his first [illegible] let off in person [illegible] Mr. Recorder Weir gave instructions [illegible] police to take special [illegible] weapons sold should be [illegible] Sheehan is [illegible] days' imprisonment [illegible] session.

MILITIA TRY TO KEEP RIOTING CONVICTS INSIDE PRISON WALLS

Jackson, Miss., Sept. 3. —Rioting convicts confined in bull pens, have broken out, and are now in the prison yard with the officials, exerting every effort to keep them from going over the walls. The local companies of the state militia have been ordered to the prison at once, and, it is said, have orders to shoot the first prisoner who attempts to scale the walls. The fire department has been called to the scene, some fires having been started by the convicts.

When the prisoners reached the yard they began ruining everything within reach, and fearing they would set the factories on fire the city fire department was summoned, and is now aiding in an endeavor to subdue the rioters. Hundreds of shopmen and others are on the streets surrounding the prison and the special police, hastily summoned, are having trouble in keeping the crowds orderly.

GUARD LITTLE ROCKEFELLERS

Because Italians Near Tarrytown Threatened to Kidnap Them.

New York, Sept. 3. Two [illegible] of armed guards [illegible] stood around the John D. Rockefeller estate at Pocantico Hills, [illegible] town, for the last few weeks, published reports that [illegible] ceived by Mr. Rockefeller [illegible] members of his family [illegible] World to-day.

There have been numerous [illegible] among the foreigners employed [illegible] estate, but it is said that [illegible] the main reason for the [illegible] which Mr. Rockefeller [illegible] Eighteen negroes, dressed [illegible] a squad of detectives, [illegible] secure the guard. According [illegible] World, Mr. Rockefeller [illegible] have received a number [illegible] threatening both their lives and [illegible] perty, and demanding heavy ransom.

Threats to kidnap Mr. John D. Rockefeller, jr.'s two young children, who are ill with measles at a nurse's on the estate, have also been made, it is said.

1,500 NEW BOX CARS.

C. P. R. Places Another Large Order For Rolling Stock.

The C. P. R. has ordered another 1,500 box cars from the National Steel Car Co. of Hamilton, the cars to be delivered early next year. The order was placed in view of the growing freight traffic and grain trade of the country. The cars cost about $800, so that this new order means an outlay of about $1,200,000.

The National Steel Car Co. is enlarging its plant.

WILL IT END AT HAGUE?

Statement that Britain Had Decided to Arbitrate Denied by Foreign Office.

London, Sept. [illegible] appeared to [illegible] fice to say [illegible] announcement [illegible] A denial was [illegible] morning [illegible] were received [illegible] cast. A [illegible] cent was [illegible] to-day.

EASTBOURNE'S REPENTANCE.

London, Sept. [illegible] Salvation Army [illegible] Sunday impressive memorial services were held in honor of the late General Booth.

At Eastbourne, where 22 years ago the Town Council was bitterly hostile to the Salvation Army, and for two years disturbances occurred Sunday after Sunday as the Salvationists made efforts to establish themselves, Sunday's memorial service had the character of a civic function. The mayor in his robes of office, and the members of the council attended.

SPREATENS A BOYCOTT.

[illegible] Deep excitement [illegible] [illegible] threats demand [illegible] Mayor [illegible] the Three Tens and [illegible] in connection [illegible] [illegible] in court and [illegible] all British goods [illegible] according to [illegible] received here.

NOVEL METHODS.

[illegible] Sept. 3. Striker [illegible] tore up the railroad [illegible] Pinsdale on Cabin [illegible] to stop the shipments [illegible] the mines at the [illegible] week that the operators [illegible] a little was [illegible] for denying [illegible] workers set about [illegible]

SUMMER BANQUETTED.

[illegible]'s friends in St. [illegible] last night honored him [illegible] During the day he [illegible] at the labor demonstration [illegible] presented with an [illegible] Mayor and by the [illegible] whole he made a [illegible] St. John's county is [illegible] Sir Lomer in the Legislature [illegible] well as his old county of [illegible]

C.P.R. STATION AT CARTIER BURNED.

North Bay, Ont., Sept. 3.—The Canadian Pacific Railway Station at Cartier was totally destroyed by fire, which started at two o'clock yesterday morning, and spread so quickly that the occupants barely escaped with their lives.

ELECTING A GOVERNOR IN VERMONT.

Montpelier, Vt., Sept. 3. — One of the most interesting political campaigns that Vermont has experienced for years closed last night and to-day it is expected that between 65,000 and 70,000 voters will decide between five candidates for Governor. Vermont is considered a staunch Republican state, but a successful candidate for Governor must receive a majority of the vote or else the election goes to the legislature. As Vermont is the first state election since the National conventions, the decision is looked upon as having some bearing upon the presidential contest in November.

MAKE MONTREALERS PAY.

Pointe Claire Council has decided to take action against any Montreal merchants who send delivery carts there without paying the license fees. New buildings in that municipality show an increase of $150,000 over last year.

ATHENS FARMER'S DEATH.

Brockville, Ont., Sept. 3.—When Mrs. Robert Taber, of Athens, awoke Sunday morning she was horrified to find her husband dead in bed beside her. Taber was a retired farmer, who had spent his whole life in that district.

LABOR DAY PARADE---ONE OF THE BRASS BANDS IN THE PROCESSION.---(See also Page Four.)

THE BRITISH LIBRARY

AGRICULTURAL.

MUSHROOM CULTURE

Profitable Crop When Successfully Grown—Details of the Process.

The ordinary commercial mushroom (Agaricus campestris) may be recognized by the creamy white under surface of the cap, which turns to a light pink as the plant matures.

The common causes for failure in mushroom growing are the use of poor spawn or spawn killed by improper storage, spawning at too high temperature, too much water at spawning or later; and improper preparation of the bed. One of the first requisites is fresh, reliable spawn. This can be obtained from reliable seedsmen or from certain mushroom spawn dealers in different parts of the United States and Canada. The usual price is $2 for enough spawn for ten square feet.

Mushrooms may be grown in a shed, cave, cellar, or any vacant space in a greenhouse, if the temperature and moisture conditions are favorable. The temperature should range from 50 to 60 degrees, 55 to 58 degrees being best. The place should not be very damp, though a moist atmosphere is desirable. Cold is less injurious than heat. That is why so many mushroom houses are built half below the ground, as this there is less trouble in keeping down the temperature. Mushrooms are usually grown in early spring, in summer and in fall or early winter, but in proper houses they may be produced the year around. The color of the product is much improved by darkness, but a little light may be allowed to harvest the mushrooms and work in the bed.

The manure must be in the primary stage of fermentation, and should not contain more than a moderate amount of straw or such substitutes as sawdust or shavings. It should first be piled in a heap three or four feet high, and if dry should be watered slightly to start fermentation. In four or five days it should be turned, and again in seven or ten days, to permit of even fermentation and prevent burning in spots. In fifteen days or three weeks the temperature will begin to fall and it will be ready for use.

The beds are usually three and a half by four feet and ten or twelve inches deep, with boards outside to hold the manure. The compost should be just moist—a state when water cannot readily be squeezed out. Layers of four to six inches should be put in and packed slightly. The temperature should be allowed to fall to 75 degrees before the spawn is put in.

Commercial spawn comes in bricks, which are cut or broken into two-inch squares, ten or twelve pieces to the brick. These are put ten inches apart, an inch under the surface of the manure. It is usually unnecessary to water the beds after spawning, which almost invariably damps off the young spawn. If in two weeks there are no white threads in the manure about the spawn a layer of loam not too heavy nor too light, about an inch and a half deep, may be spread over the surface. It should be barely moist, to prevent the bed from drying out.

When the mushrooms appear the bed may be sprinkled lightly once or twice a week, but never soaked. The walks and walls of the house may be watered to keep the atmosphere moist. The mushrooms usually appear some six weeks after spawning. In picking the cap, or cap and stem, should be grasped and twisted to remove it easily from the soil. All defective ones and the small 'buttons' should be removed. Shipment is made in small boxes similar to strawberry boxes, or in cardboard boxes holding two to five pounds, often lined with paper to keep the mushrooms in good condition. The market price ordinarily averages thirty-five to fifty cents a pound, and sometimes goes up to seventy-five cents.

The bed will produce successfully from six weeks to three months, many growers figuring the profitable yield to be half a pound to the square foot of surface. Many get two pounds to the square foot. When a bed is no longer profitable the manure may be used for garden purposes, though useless for mushrooms since the heat is exhausted. The house should be thoroughly cleaned, before another crop is raised.—'Fruit Magazine.'

HOW TO FEED ALFALFA.

Valuable Pointers on Handling an Excellent Feed Advantageously.

The best use I have found for a small plot of alfalfa is for soiling cattle and for feeding horses and poultry. Alfalfa is the best soiling crop known, and those who have an acre or more well established will do well to feed it with ensilage, or green cornfodder if they have it, to supplement pastures. It is very valuable as hay, but if I had only a small acreage I would first use it for soiling, wilted under hay-caps. There is danger in feeding green alfalfa without wilting, especially if it is wet. It may then cause bloat. If one has plenty of pasture in early summer, it may be well to cure the first cutting for hay and use the other two or three for soiling, but however good the pasture, if alfalfa is fed to the cows when on it the flow of milk will be considerably increased. In my experience the maximum yield is obtained only with alfalfa. The cow will leave all other food for green alfalfa, and the alfalfa will increase the flow of milk after all is obtained that is possible with other foods. This fact has been learned by breeders of pure-bred cattle, and they try to grow some alfalfa to feed when making official tests. When pastures are supplemented with alfalfa, there are generally enough of the more carbonaceous pasture grasses, as timothy, etc., to well balance the high-protein content of the alfalfa. When pastures begin to dry up or are short in late summer, there should be a reserve of corn-ensilage or green corn-stalks to feed with the alfalfa. In this way, with no cash outlay for grain, the cows can be kept up to the maximum flow of milk. This means that more milk can be obtained than with the average pasture which is supplemented with grain.

I wish my readers could all see the value of alfalfa for all farm animals. It is as good for sheep and poultry as for cattle and horses. For poultry yarded in summer, alfalfa is the best green food, if cut in short lengths and put in slatted boxes. It is far better than any commercial mixture, and it costs only the knowledge needed to grow it and a little work. Better than anything else, alfalfa will help the farmer solve his feeding problems and will enlarge his margins of profits. Besides its feeding value, it will build up his soil by filling it with humus, so that he can grow large crops of corn, etc.

The best food for farm horses in summer is alfalfa, wilted under hay-caps, with only a little grain. The heavier draught horses with larger stomach capacity, if kept on the farm, will do the ordinary work with a liberal feeding of alfalfa and a few pounds of grain. When wilted under hay-caps, it contains just the right succulence for the farm horse, if used moderately, but too much for the driving horse. For the road horse I prefer wilted alfalfa to ordinary hay, only I would give less of it and more grain. I should have mentioned one difficulty in soiling animals with alfalfa alone, that is that it cannot be cut continuously without injury. There is an interval of about two weeks with each crop when the alfalfa should be let alone to grow, but this can be bridged over by feeding a fine quality of alfalfa hay. The main trouble I have found in thus feeding the cattle and horses has been that after they have become accustomed to eating the alfalfa, they don't want any other roughage and will not eat it as long as they expect the alfalfa.

Besides knowing the right way to feed alfalfa when used in summer for a soiling crop, farmers should understand they will get better results from feeding alfalfa hay in winter if it is fed with a carbonaceous succulent roughage, such as a good quality of corn ensilage. Without ensilage or other green or succulent food it would be a good thing to do to grow some root crop to feed with the alfalfa hay. —W. H Jenkins, in 'Farm and Fireside,' Ohio.

GOOD FEED MEANS MUCH

In Bringing the Best Out of a Cow—The Difference in Cows

Why is it, says 'Hoard's Dairyman,' that two cows may stand side by side, and eat practically the same feeds in nearly the same amounts one giving milk that test 8 percent fat or more, while the other cow's milk may test less than 2 percent? No answer ever having been found to that mystery, it has lately become more and more the habit, or fad, no matter what you call it, to consider this an inherited trait, and no one has as yet been able to successfully disprove this idea.

Inherited from whom? From dam or sire, or from all the other dams and sires since the first pair stepped out of the Ark to pluck the green vendure of Ararat, after the wettest spell of weather of which there is any record. Here is a problem which is surely large enough for all breeders of dairy stock to work at. The beginner in the breed business is very apt to think that any heifer calf from an extra good cow, should be as good as her mother; but under ordinary conditions they very rarely are. Hence many of the oldest and most experienced breeders are strong in the belief that certain traits, especially this of milk richness, are inherited by the male calves, and through them to be transmitted to their female calves. Therefore, whenever some cow breaks what has hitherto been the world's record, bids are often sent in for any of her bull-calves, in figures that would make the price of any ordinary calk look like the infinitesimal part of 18 cents. And strange as it may appear to many, some of these same bulls are advertised for service as figures greater than the average dairyman would dare to pay for a full-grown cow; and this, mind you, simply to insure the birth of a calf.

These breeders, scores, perhaps hundreds of them, appear to think so, while there are others, who, by actions that speak louder than words, seem to think that any kind of a creature,' that will make his cows become pregnant is all that is required. Perhaps it is, if the calves are to be condemned to death before they are born, as is far too often the case in many so-called dairy countries. But is this conservation; that big word lately so often printed, in papers that dry matter was required when maize meal was given at the rate of 2 lb., to 2 1-2 gallons of whey. As the weight of the pigs increased, so did the quantity of food required to produce 1 lb. live weight become greater; at 214 lb. live weight it required 50 percent more food than at 118 lb. While the pigs went on increasing at about the same rate per day from 100 lb. to 200 lb. live weight, the larger pig required more food to satisfy it. A heavier and older pig was found to be a less economical bacon producer than a lighter and younger pig.

It was found posible to increase the live weight of the pig from 100 lb. to 210 lb. in from nine to ten weeks at the average weight of 1.72 lb. per head per day by feeding with separated milk and barley meal. When the ration was whey and maize meal it required 11 weeks to produce the same increase. Barley meal, without skim milk or whey, produced a bacon inferior in quality to that from meals given with milk or whey. Barley meal and separated milk in every test gave the best quality. Whey with a mixture of equal parts barley meal and maize meal gave better results than whey with cooked potatoes and a similar mixture of meals. But whey with a mixture of equal parts barley meal and maize meal gave better results than whey with a similar mixture of meals and either cooked potatoes or raw potatoes.

LEARNING MODERN METHODS.

S. G. Moore, the Maritime representative of the Dominion Seed Growers' Association, after travelling the province from end to end and keeping in touch with agricultural developments, states that interest in scientific farming is on the increase, and that the farmers are beginning to realize the necessity of adopting more modern methods of farming.

Mr. Moore's special work is to promote the laying out of seed plots by the farmers with a view to raising the standard of their grain by selecting and planting the best types. About thirty-five farmers now have seed plots in New Brunswick and Nova Scotia. Mr. Moore stated that in his opinion a Dominion experimental farm would without doubt soon be established in Fredericton similar to the one in Truro.

FITTING BEEF CATTLE FOR THE FAIRS.

Now that the fall fairs are starting, some fat can be put on beef animals and the hide, hair and horns be much improved. For early winter shows, a great deal more can be done.

The first consideration is the selection of such types as will make good feeders and that when fitted will meet show yard standards. The ideal beef animal is low to the ground, broad and symmetrical, with an especially deep covering over the back, loin, rump and quarters. The muzzle should be broad and full, indicating good feeding qualities; the face short, forehead broad, neck short, dewlap and brisket comparatively fine, shoulders well laid in and deeply covered, back board, ribs sprung wide, loin wide, quarters deep and full, dressing percentage high, hide pliable and hair fine.

Choose animals meeting these requirements as nearly as possible and bring them gradually to heavy grain ration. Oats, corn, barley, bran, oil meal, soy bean meal, cotton seed meal, roots, green corn, alfalfa hay and clover hay are widely used in beef fitting. Oats, corn or barley, bran or soy bean meal, and roots make a good western ration. Green corn or good pasture aid during the first few weeks of feeding. Alfalfa hay or clover makes an excellent roughage. The animal will have a better appetite, be not so liable to get off feed and put on firmer flesh if given exercise. Until hot weather and flies are gone, better results are secured by keeping fattening animals in a dark barn or shed. Night grazing is preferable.

Frequent washings are advisable. The University of Idaho show steeds are washed weekly using soft water and tar soap. Grooming will aid materially with hide and hair. The horns should be polished. First take off the outer dead covering with a rasp. Complete the operation with a pocket knife and emery paper. Oil with sweet oil and later polish with cloth and chamois skin. Long sled-runner hoofs must be trimmed. Cut them back and pear the soles until the animal stands squarely on his toes. Trim the long hair from around the base of the horns and over the poll and clip the tail, leaving a neat medium-sized brush. Exercise enough with the halter that the animal will lead well, and, as with other show beasts, beef cattle should be taught to stand and stay in position. Presenting animals to the judge at their best, frequently makes the difference between standing at the top of or way down in the class.

There is a final finish or bloom that is recognized as the right condition for the showing. This only comes on an animal in good health, rightly fed and exercised and forced for a long enough feeding period of have a deep, mellow covering of meat and with hide and hair fit.

BACK TO NEW BRUNSWICK.

The growing interest in the farming opportunities of New Brunswick, is reflected in the inquiries received at the office of the provincial superintendent of immigration. Mr. Gilchrist states that since he assumed office there has been quite an increase in the number of letters received from different parts of the continent and from Great Britain.

This week he has received letters from parties in Maine, Alberta, Connecticut, and several districts in Great Britain asking for information about available farm lands in the province. Most of the enquirers want land for raising fruit and poultry, or for market gardening.

'I believe that when the government farm settlement board get down to work they will find that they will not be able to meet the demand for ready made farms,' said Mr. Gilchrist.

USEFUL BOARDS.

The British Board of Agriculture has gained a reputation as a tract distributor — the circulation of its leaflets has reached six figures—but the American Department of Agriculture leaves it far behind. It has in stock close on 3,000 different agricultural publications. An enterprising countryman who lately asked for the price of a set was quoted by the superintendent $650.

HOW TO TEST BEESWAX.

Put a piece of the material to be tested, about as thick as a pencil, and an inch long, into a glass; pour benzine over it and leave it stand for two hours. Pure beeswax will then dissolve into small leaflets, whereas other stuff remains unaltered. If the material is a mixture, some leaflets appear, but the shape of the piece remains. After some experience or practice it can be ascertained what percentage of pure wax the piece contains.

TEAT TORN.

Editor 'Witness.'—Jersey cow had udder and one teat torn by barb wire fence. Has healed except for small opening in teat through which milk continues to ooze. What would you recommend in the case?—F. G.

Ans.—Wait until the cow is dry and then scarify the wound and it will soon heal up.

PIG FEEDING EXPERIMENTS

Some Valuable Pointers Regarding the Question

The West of Scotland Agricultural College recently issued a bulletin giving particulars concerning pig feeding experiments conducted at the Kilmarnock Dairy School, which should prove interesting and instructive to breeders in Australia.

It was found possible to use whey profitably by feeding it alone to pigs. Pigs fed on whey only increased in live weight at an average rate of 1 lb. per head per day, and gave a return of a halfpenny per gallon for the whey, and a further sum of 8s. 7d. per pig towards other expenses.

Pigs fed on barley meal and water, with a little wheat bran, without any dairy by-product, did not thrive so well as on whey alone, or give such a satisfactory return for the food consumed. Barley meal and water alone were found to be quite unsuitable. On the average feeding on whey and barley meal gave no better direct return than giving whey alone. In three cases out of five, the return was less. Whey and maize meal given during the whole period of the experiment gave better results than whey with barley meal in the first period, with barley and maize meals in the second, and with maize meal in the remaining period.

The relative positions of the lots re-

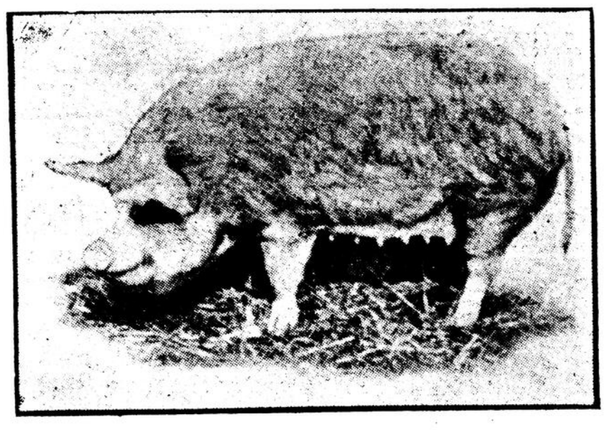

YORKSHIRE SOW.

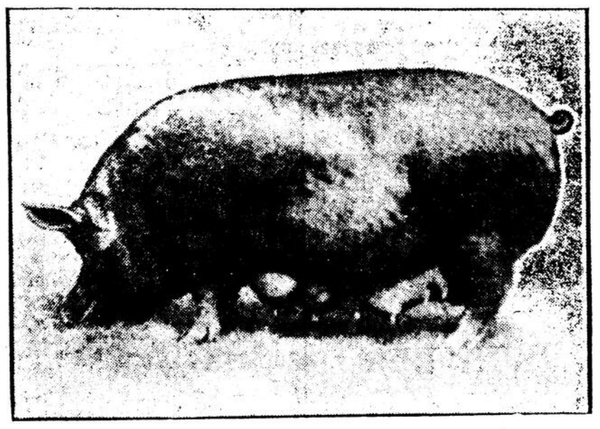

BERKSHIRE SOW.

FEEDING DAIRY COWS

For the Maximum Production —Practical Suggestions by an Expert.

(By Prof. Hugh G. Van Pelt, Dairy Expert of Iowa.)

There is one system of feeding cows for milk production that I have never known to prove unsuccessful when it was intelligently employed. True it is that to practice it requires some extra time and labor, but if feeding cows is worth while at all it is certainly advisable to do it in that manner which will return the best results in great and economical milk and butter-fat production.

If my suggestions in the following paragraphs seem too complicated to make use of on the whole herd, they should be tried on just one cow with intelligence and persistency. In this case there is no doubt that better lessons will be learned pertaining to the art of feeding the cow for the purpose of stimulating milk production than can be any other way.

It is quite generally conceded that the cow should have a rest of four to six weeks between milking periods. This is true for several reasons, among them the fact that the cow will yield more milk if properly cared for in ten and one-half months than she will in twelve months. She is one of the hardest working animals on the farm and she needs a rest to recuperate between her strenuous milk making campaigns. The calf which she is to deliver will be more efficiently nourished while in its embryonic state, and will be born in a stronger, healthier and more vigorous condition.

FEED YOUR COW WHILE SHE IS DRY.

After determining the particular cow you will experiment on turn her dry six weeks before she is due to freshen. As soon as she is dry begin feeding her well. Don't think that because she is dry she needs little or no feed. This is the most prevalent mistake that is being made to-day on the average dairy farm. All feeding should be done with well defined purposes in view. The purpose at this time is to rest the digestive apparatus of the cow, to furnish nourishment for the unborn calf, and to build up strength, stamina and flesh for the cow to draw upon after she freshens. If the resting period comes during the summer months and the grass is good, little else need be fed, but in the winter or during the summer drought, the cow should be given all the corn silage and alfalfa, clover or other leguminous hays she will consume daily and in addition a grain ration composed of an equal mixture of ground corn, wheat bran, ground oats and oil meal in amounts varying in proportion to the size and condition of the cow. Such a ration, judiciously fed, will insure excellent condition of the cow and a well born calf, not predisposed to calf scours, calf cholera and the other diseases so prevalent where no particular attention is given to embryonic nutrition.

Two or three days before the calf is due the grain ration should be taken away and bran mashes substituted. Make these by mixing to the consistency of gruel, bran and warm water to which a few ounces of salt have been added. The mash will aid in removing the fever which is very likely to be present on account of the high condition of the cow. After feeding the bran mash for two or three days prior to and after freshening, the feeder will be surprised to note the great yield of milk secured from so small an amount of feed.

After the inflammation has left the cow's udder the feeding of grain in conjunction with the continued feeding of corn silage and leguminous hays should begin. At this period, so shortly after freshening, heavy feeding should never be practised. Herein is the great value of having stored up feed on the animal's body while she was in condition to withstand it.

A ration with a comparatively large percentage of protein should be used in starting the cow on her lactation period to stimulate the transference of the flesh deposited in and on her body to the milk pail in the form of butter-fat. A ration of four pounds daily consisting of equal parts of ground corn, oats, bran and oil meal, cotton seed meal, gluten feed, or some other such nitrogenous food is advisable.

The ration should be increased from a half pound to a pound each alternate day. The milk should be weighed daily and close attention given to determining whether or not there has been an increase in the milk flow corresponding to the increase in the ration. If the cow is well bred and of the right sort the grain mixture fed in conjunction with the roughages mentioned and increased thus slowly will have a tendency to stimulate the maternal instincts of the mother, and there will be a gradual and certain increase in production for every increase in feed extending over a period of at least thirty days and probably longer.

Just so long as the cow increases in her milk flow in response to the increase in the grain ration to the extent that each cent's worth of food given her produces two cents' worth of milk and butter-fat, the proposition is a good one. It means the feeder is receiving in return for a dollar's worth of raw material a profit of 100 percent by feeding that cow.

At the end of thirty days the feeder will be surprised to note what a great amount of milk the cow is giving. He will also be surprised to note that she is consuming more feed than he believed heretofore was advisable to give a cow daily, but because it has been given her gradually no ill results hve followed and the result which is desirable, namely, net profits, will be far greater than might accrue from any other system that might be followed in caring for the same cow. So greatly has she been stimulated, however, that by this time she is likely to be declining considerably in flesh. This is due to the fact that the ration was planned for the purpose of inducing her to do so. Care must be taken not to work her too hard at the expense of her own body, however, and no doubt it will be advisable to begin widening the ration at this time or supply more corn, corn silage and such carbonaceous foods in proportion to the amount of protein food.

The grain ration will always depend upon the character of the roughage. If silage and alfalfa hay are used then the roughage ration is probably balanced in itself and a grain ration equally well balanced will be suitable for feeding. But, as is the case on most farms, if timothy hay, corn stover and corn silage are used for roughage, then it will be necessary to feed a concentrated ration consisting more largely of protein foods, which are more expensive.

By this time the feeder has learned more about the character of the feed the cow demands than could be told in chapters. The use of the scales in weighing feed and the milk and butter-fat resulting has taught him what kind of foods are most suitable for stimulating milk production, and what kinds of food protect and build up the cow's body. He is now in a position to change the rations backward and forward so to speak, stimulating greater milk production at one time and at another, when it seems necessary, supplying the feed that the cow can utilize to recuperate.

THE SCALES TELL THE STORY.

When the summer drought comes the scales tell the story. The cow begins to decline on her milk and the feeder knows at once that something must be supplied to take the place of the grass which the cow does not have access to. By holding up the milk flow with corn silage, green feeds or even commercial food stuffs through the short period of drought he is able to maintain the milk flow up to the time the cow comes into her winter feeding quarters, with surprising success.

Throughout the year the scales act as a barometer and by knowing at all times just how much feed the cow is receiving and how much milk she is giving it is possible to vary the ration one way or the other to the extent that feeding and caring for the cow becomes a pleasure rather than drudgery.

If it is possible to do this with one cow it is possible to do it with your whole herd and as surely as it proves profitable when used with only one member of the herd as certainly it will prove profitable when put into practice with all individuals making up the herd. It is the only system that can be followed whereby the feeder has the cow under control. By all other systems the feeder is under the cow's control.

A DRY WEATHER TROUBLE.

One of the causes of loss amongst dairy stock in the dry weather is the impaction of the stomach due to improper food. This is entirely avoided where stock receive supplies of ensilage, a fact constituting an additional reason in favor of this mode of feeding.

With good hay chaff as a basis, a mixture of molasses, crushed oil cake, and boiled linseed or barley, even if only fed once daily, will be found a sure preventive to impaction.

NOTES.

Scours in pigs is an indication of indigestion in the mother.

Powdered charcoal fed in the sow's slop will usually control the trouble.

Eight or ten drops of laudanum in the sow's feed twice a day for a few days is a good remdy.

Don't leave the sheep in a dry, short pasture. Give them a chance in a fresh pasture, or give a good grain ration.

Keep the sleeping places dry and clean.

POULTRY POINTERS

Breed more for winter eggs than to get phenomenal year-round records.

The demand for poultry and eggs is annually on the increase. It will take years before it will be fully met.

The best time of the year to kill off the old hens is July, just before they begin to lose condition through moulting.

The average age of the hen that is about declining in her egg-laying qualities is when she is two and a half years old.

Poultry houses are easily dirtied—the scratching of the litter by the hens fills the house with dust and dirt; the house should, therefore, be made with as few nooks and corners as possible.

The beginner will have a hard road to travel who lacks patience, perseverance, pluck, enterprise and capital.

Clover is a most valuable poultry food. It supplies the much needed mineral elements (ash) so necessary to the vigor of the new-hatched chick, and that much-desired mineral element must be in the egg from which the chick is hatched.

The pullet that lays very early in life, either due to a natural disposition or by being forced with highly-stimulating food, becomes stunted in growth, and does not become the finely developed bird so desirable to either keep as a stock bird, or to sell as a table fowl.

Where it is intended to sell hens for roasting, they had better be killed at one and a half years old, at which age they will not only secure a better price, but they have had a chance to lay from one hundred to one hundred and fifty eggs before being sent to the block.

After all said and done, in regard to fattening fowls, it is doubtful whether there is any better food for this purpose than sweet corn meal. Feed it frequently during the day, not less than four or five times, beginning early in the morning and giving the last as near roosting time as possible. Give only as much as the fowls will eat with a relish. Feed it raw, not ground too fine, and moisten with a little water.

FACTS ABOUT EGGS.

Double-yolked eggs are the result of overfat, or a diseased ovary.

Pigeon-sized eggs are traced to the same cause.

So are badly shaped eggs — those that are round, or have heavy ridges.

Eggs are colored by a pigment, which

HIRED HELP PROBLEM

The Royal Trust Co.
Transportation Building
CAPITAL:
Capital Fully Paid . . $1,0[illegible]
Reserve Fund . . $1,[illegible]
BOARD OF DIRECTORS
Right Hon. Lord Strathcona and Mount Royal, G.C.M.G., President
Sir Edward Clouston, Bart., Vice-President
Sir H. Montagu Allan, R. B. Angus, A. Baumgarten, Mr. C. R. Gordon, E. B. Greenshields, C. R. Hosmer, Sir T. G. Shaughnessy, K.C.V.O., Sir Wm. C. Van Horne, K.C.M.G.
H. Robertson, Manager.
SAFETY DEPOSIT VAULTS, Bank of Montreal Building, 169 ST. JAMES STREET, Montreal.

A 7% SAFE INVESTMENT
Money returned at end of one year or at end of any subsequent year on 60 days' notice if desired.
The above security is the best industrial ever offered in Canada. Business established 27 years. Write at once for particulars.
National Securities Corporation Limited.
Confederation Life Building, Toronto.

Crown-Reserve Mining Company, Limited.
Dividend No. 31
Notice is hereby given that a dividend of two percent for the month of August, 1912, and a further three percent for the same, making a total payment of five per cent, has been declared, and is payable on the 16th September to shareholders of record 31st August, 1912.
Transfer books will be closed from the 14th September to the 16th September, inclusive.
Dividend cheques will be mailed by the Agents, The Crown Trust Co., and shareholders are requested to advise them of any change of address.
By order of the Board,
JAMES COOPER, Secretary-Treasurer.
Montreal, August 12, 1912.

TOWN OF MAISONNEUVE
Bids for the construction of [illegible] yards of 4 ft. sewer [illegible] will be received by the undersigned up to Wednesday next, the 4th inst., at noon, or before.
Plans and specifications can be seen at the office of the undersigned.
EMILE VANIER, Town Engineer, No. 1 Beaver Hall Square, Montreal.
M. G. Robillard, Secretary-Treasurer.
Town Hall, Maisonneuve.

THE MERCHANTS BANK OF CANADA
QUARTERLY DIVIDEND
Notice is hereby given that a dividend of TWO AND ONE-HALF per cent. for the current quarter, being at the rate of TEN per cent. per annum on the Paid-up Capital Stock of this institution, has been declared, and the same will be payable at the Bank and its Branches on and after the 3rd day of September next, to Shareholders of record at the close of business on the 15th day of August.
By order of the Board,
E. F. HEBDEN, General Manager.
Montreal, 26th July, 1912.

THE ONTARIO SECURITIES COMPANY, LIMITED
$15,000 Indian Head, Sask., 5% Bonds,
Maturing 1946.
To yield investor 5¾ percent.
Full particulars on request.
Ontario Securities Co., Limited.
59 Yonge St., Toronto.
28 Bishopsgate St., London, Eng.
McKINNON BLDG, TORONTO, ONT.

DOMINION COAL CO., Limited.
"DOMINION" and "SPRINGHILL" Coal, screened, run of mine and slack.
DISCHARGING PLANTS AT Montreal, Quebec and Three Rivers,
WITH Unexcelled Facilities for Bunkering
SALES OFFICE, 112 St. James St., Montreal
Telephone MAIN 4921.

YOUNG BUSINESS MEN who demonstrate their ability to conduct successfully a small business will receive every consideration from the Bank of Toronto in their aims and endeavors in the direction of legitimate expansion.
The Bank of Toronto
helps, not hinders, the development of sound businesses.
Assets $57,000,000
Capital and Rest $11,000,000
Age . . . . . 57 years
112 Branches in Ontario, Quebec and the West.

Why spend minutes when *seconds* will do it?
POLLY PRIM
cleans easily, quickly and makes things *sparkle*.
"When things are dim use Polly Prim"
At your grocer's *today*
THE N. K. FAIRBANK COMPANY
MONTREAL
Makers of Gold Dust, Fairy Soap, Sunny Monday Laundry Soap

FINANCIAL AND COMMERCIAL NEWS AND STOCKS

A well known industrial company organizer made the statement that no company with which he was connected would be allowed to pay a dividend on its common stock the first year of its existence, no matter how successful it might be.

This is the eminently conservative attitude, and, although this country has been reasonably free from mishaps as the result of 'wild-catting,' the lesson needs to be driven home and indelibly impressed on the minds of impatient promoters, whose chief aim is to make a market for stocks and unload them on the public.

Violation of the common business ethics in matters of this kind usually hurts both parties to the bargain in the long run.

ENGLISH PARTY OF FINANCIERS AT STEEL PLANT

Sault Ste. Marie, Ont., Sept. 3.—The growth and development of the Lake Superior Steel Corporation and the possibilities of this progressive concern are beginning to attract foreign interest, and especially is this true as regards English capital. The entire plant is in full operation, and President T. J. Drummond, of Montreal, who is here at present, is greatly pleased with the conditions of things in and about the works.

A distinguished party of British capitalists is at the 'Soo' to inspect the Algoma Steel Co.'s plant and other industries. The party consists of Rt. Hon. Earl Stanhope, Earl Winterton, M.P., Sir Wm. Garstin, Sir Charles Hunter, M.P., the Hon. Sir Arthur Lawley, Gen. Sir Ronald Lane, A. M. Grenfell, the Hon. C. T. Mills, of Glyn Mills, S. Catlow, of the Bank of Liverpool, C. Goschen, and a number of other distinguished gentlemen.

CUBA RAILWAY

The annual statement of the Cuba Railway Company, just issued, shows excellent progress for the year ending June 30 last. Gross earnings increased 24.8 percent, and with a reduction in the proportion of working expenses; net earnings made a favorable showing, 32.4 percent. The figures of the statement compared with the previous year are as follows:—

	1911-12	1910-11	Incr'se
Gross earnings	$3,819,253	$3,059,649	$759,603
Working expenses ..	2,000,393	1,685,578	314,814
Net earnings . . .	1,818,859	1,374,071	444,788

ROLLED OATS RESTING.

There was no further change in the condition of the market for rolled oats, prices being about steady at the recent decline, with a little more business doing. We quote:—

Roled oats(per br	$0.00 to	$4.80
Roled oats, per bag	0.00 to	2.27 1-2
Cornmeal, per brl ..	0.00 to	4.75
Cornmeal, per bag	0.00 to	2.25

POTATOES QUIET AND LOW.

There was no further change in the market for potatoes but prices are easy at the recent decline, with sales of Cobblers in car lots at 90c. to $1 per bag and in a jobbing way at $1.20 per bag.

BEAN PRICES STEADY.

The market for beans is without any new feautre. Car lots of three-pound pickers are quoted at $2.75 per bushel.

OPINIONS on the MARKET

F. Nash & Co.— We think such stocks as Power, Shawinigan, Canadian Pacific, 'Soo,' Rio, etc., can all be purchased on weak spots, and for those inclined to purchase non-dividend paying stocks with good prospects of an early declaration of dividend we would say on any weakness Spanish River, Canners, Montreal Cotton, Tucketts common, and National Brick offer splendid opportunities for profit.

McCuaig Bros. & Co.—Trading on the local exchange during the past week has been rather irregular in character, and in general if anything, the tendency has been in a downward direction. Public interest seems to have been considerably lighter than for some time past. Undoubtedly the long period of bull market which we have had gave the impression to many that prices would continue in their upward trend, but apparently there is now a feeling that with the quieting down of the market there is likely to be a readjustment which may soften prices generally.

R. & O. MERGER PROFITS AHEAD OF OTHER YEARS

Official of Big Merger Concern at Toronto Discusses Conditions With the 'Witness'

Toronto, Sept. 3.—(Special.)—The season of lake and river navigation has now advanced to a point where officials and directors can figure out, with comparative accuracy, what the proceeds of the season's work will aggregate.

The 'Witness' correspondent had the opportunity to discuss with one of the Toronto officials of the big Richelieu and Ontario Merger Company, whose business it is to be in touch with all branches of the service—the conditions of the present season. This authority said that, although much bad weather had told against the boats taking short local trips it had apparently no effect whatever on the tourist traffic and that this had been so exceptionally heavy during the early summer that undoubtedly a considerable balance of business would be shown to the credit of the present year over of last season.

'As far as the dull and cold weather is concerned,' he said, 'it has been general both above and below the international boundary line, so that no business was diverted from ourselves to other lines. Moreover the Americans seem to have more money to spend—we notice this particularly in connection with tourists from the middle western states who are quite numerous.'

Are the merging arrangements proving advantageous,' was asked.

'Decidedly so,' was the reply, 'if you look around a bit you will find that we are going into improvement matters pretty thoroughly. By next year we will have a really splendid equipment and service. We need a little time, of course.'

Are travellers from Montreal westward very numerous?

'Not so numerous as one might expect who knows the route,' he replied. 'The course of travel from Montreal seems to be eastward, along the Saguenay route, which is becoming one of our biggest business assets, but it is a fact that those in the east are coming more and more to learn about the beauties of the Thousand Islands and the big lakes, and judging from the impulse given to this branch of the business this season it looks as if our Thousand Island ramble trips—we make three a day on different steamers—will soon be an exceedingly popular and attractive branch of our service.'

This authority states that business has been really more remunerative this year than last. The Northern as well as the Inland lines have done a big business, and the hotels owned by the Richelieu Company are well patronized.

SHAREHOLDERS BETHLEHEM CO. MAKE REQUEST

MR. SCHWAB.

New York, Sept. 3. — Certain shareholders of Bethlehem Steel Corporation are bringing pressure to bear to resume dividends the latter part of this year. While Chas. M. Schwab president, believes the company now in position to resume payments, the matter may be delayed until the first quarter of next year. Shareholders argue that Bethlehem Co. has spent enormous sums for new construction since Mr. Schwab secured control, and that disbursements are fully justified by earnings.

The Bethlehem Steel, according to Mr. Schwab, is spending approximately $1,00,000 for six open-hearth furnaces and other extensions, and contemplates further construction later on. Construction planned would probably involve over $10,000,000; but nothing as large as this is contemplated in the near future.

NEW HAY IN DEMAND.

There is very little old crop hay now left in farmers' hands to be marketed, consequently dealers are now giving their full attention to the new crop. The local demand is good and there is a better inquiry from English buyers. We quote prices in car lots as follows:

No. 1 hay..	$16.00 to $16.50
No. 2 extra..	15.00 to 15.50
No. 2 good..	14.00 to 14.50
No. 3 hay	12.00 to 12.50
Clover, mixed	10.00 to 11.00

Since the annual report of Lehigh came out this stock has not had a good effect upon the other issues in the railway list. Last year there was a narrow margin of earnings over the 10 percent dividend rate and perhaps a reduction in coal rates may soon come.

There is not so much enthusiasm in connection with Erie as there might be but it is not to be denied that the opinion is strong as to the merits of the common security. Those who are buyers of it now are prepared to hold it for any length of time. The stock is strongly backed. ..

STAPLE LINES OF FISH QUITE SCARCE HERE

Messrs. D. Hatton and Co., in reporting the wholesale fish market situation for the 'Witness,' reports that halibut, one of the staple lines, is getting scarcer. Haddock is not so plentiful on account of dogfish being on the ground. Lake fish is improving.

The opening up of fishing in rivers on Sept. 1 will help to increase the supply of fish for the immediate future. The lobster season is practically closed here and imported lobsters are at a prohibitive price. Smoked fish, such as haddies, bloaters and kippers, are expected to be in good demand now, as the weather is getting cooler.

We quote fo rthis week as follows:

Fresh Fish—Halibut, 13c per lb.; haddock, 5c; Gaspe salmon, 23c; steak cod, 6c; lake trout, 12c; whitefish, 12c; dore, 15c; pike, 8c; carp, 6c; brook trout, 25c; eels, 8c; sea bass, 15c; smelts, 12c; swordfish, 10c; flounders, 6c; small mackerel, 8c; fresh herrings, 3c each.

Frozen Fish—Spring salmon, 13c per lb.; silver, do., 9c; pike, 6½c; whitefish, 8½c; mackerel, 20c a piece.

Smoked Fish—Eels, 12c per lb.; finnan haddies, 8c; fillets, 10c; bloaters, $1 per box; kippers, large, $1.50.

Canned Goods — Imported sardines, Niobe brand, pure olive oil, 100 tins, $9; Stone King brand, 100 tins, $8; domestic sardines, 100 tins, $3; pink salmon, 4 doz 1 lb. tins, $6; scallops, per gallon, $2; crab meat, do., $2; fresh clams, per brl., $7.50.

TUESDAY MORNING BOARD.

Rich. & Ont.—25 at 109 1-4, 75 at 109, 25 at 108 7-8, 200 at 108 1-2, .. at 108 3-4, 25 at 108 5-8, 75 at 108 1-2, 10 at 108 1-4, 50 at 107 3-4, 10 at 107 1-2, 25 at 107 3-4, 50 at 107 1-2, 100 at 108, 35 at 107 1-2, 75 at 107, 225 at 105, 25 at 104 1-2, 25 at 104, 25 at 104 1-2, 25 109, 25 at 108 7-8, 200 at 108 1-2, 25 at 103 1-2, 10 at 104, 25 at 104 1-2, 25 at 105, 50 at 105 1-4, 25 at 106, 25 at 105 7-8, 100 at 106, 75 at 107 1-4, 50 at 107 3-8, 25 at 107 1-2, 25 at 107, 85 at 107 1-4, 25 at 107 1-2, 205 at 107, 10 at 107 1-4, 20 at 107, 25 at 106 3-4, 5 at 107, 125 at 106, 90 at 107, 25 at 107, 25 at 107 1-8, 25 at 107 3-8, 50 at 107 1-2, 160 at 108 1-4, 20 at 108 1-2, 50 at 108 1-4, 55 at 108 1-2, 50 at 107 7-8.

Soo com.—25 at 150.

Shawinigan—25 at 149.

Toronto Ry.—26 at 141, 50 at 140 1-2, 25 at 140 3-4, 75 at 140, 50 at 140 1-8, 21 at 140, 50 at 140 1-2, 200 at 140.

Pacific—25 at 274, 125 at 274 1-4, 100 at 273 1-2, 50 at 272 1-2, 25 at 271 3-4, 75 at 271 1-2, 150 at 271 3-4, 1,000 at 271 5-8.

Detroit—75 at 70 1-2, 25 at 70 1-8, 225 at 70, 125 at 69, 25 at 68 3-4.

M. Tram. deb.—$4,800 at 85 3-4.

Power—25 at 227, 50 at 227 1-2, 100 at 228, 25 at 227, 25 at 225, 25 at 226 1-4, 125 at 226, 100 at 227, 25 at 226, 100 at 228, 100 at 226, 15 at 225 1-2, 25 at 227, 50 at 226, 25 at 225, 25 at 227, 50 at 226 1-4, 270 at 226, 100 at 225 1-2, 300 at 225, 25 at 224 3-4, 75 at 225, 75 at 225 1-2, 100 at 225 3-4, 175 at 226, 75 at 225 3-4, 25 at 226, 25 at 225 1-2, 125 at 226.

Power—25 at 226 1-2, 75 at 227, 125 at 226 3-4, 75 at 227, 75 at 226 3-4, 25 at 226 7-8, 160 at 226 3-4, 25 at 226 7-8, 30 at 227, 75 at 226 3-4, 455 at 226 1-2, 50 at 226 3-4.

Illinois Pfd.—10 at 93 1-2.

Ottawa L. and P.—25 at 163, 175 at 162 1-8.

Mont. Tram.—9 at 115, $40 at 115.

Winnipeg Railway—New stock, 7 at 218.

Cement, Pfd.—5 at 93 1-2, 25 at 93, 5 at 93 1-2, 2 5at 92 3-4, 20 at 92 1-2.

Laur. Com.—25 at 200, 500 at 202, 75 at 201 3-4, 300 at 202, 6 at 201.

Steel Corp.—10 at 65, 275 at 64 1-2, 20 at 64 1-4, 375 at 64 1-2.

Textile Pfd.—20 at 103.

G. Electric—10 at 115.

Spanish River, Pr.—100 at 92.

Coal Pfd.—30 at 109, 3 at 110.

Converters—50 at 45, 1 at 44 1-2.

Penman, Pfd.—200 at 87.

Scotia—1 at 90 1-2.

Iron, Pfd.—9 at 106.

Can. Car. Common.—97 at 85, 50 at 84.

Sher. W. Pfd.—10 at 101 1-4, 15 at 101.

Textile Common.—50 at 68 3-4, 25 at 69.

Spanish River Common—25 at 61.

D. Canners—25 at 68.

Cement Com.—50 at 28 1-2.

Cement Bonds—$1,000 at 100 1-2, $1,000 at 100 1-4.

Conv. Bonds—$5,00 at 87.

Quebec Bonds—$3,000 at 60.

Ogilvie Bonds—$1,000 at 110B.

Bank of Nova Scotia—32 at 259.

Bank Commerce—25 at 222 1-2, 3 at 222, 15 at 222 1-2, 7 at 222 1-4, 20 at 222 1-2.

Royal Bank—232 at 226.

Bank of Montreal—2 at 250, 3 at 249, 3 at 250.

Molsons Bank—2 at 209 1-2.

EGG MARKET STEADY.

There were no new developments in the local egg situation. We quote prices as follows:—

Selected stock in round lots..	23c
Selected stock in single cases.. ..	29c
Straight receipts in round lots.. ..	23c
Straight receipts in single cases....	24c
Second grades in round lots..	19c
Second grades in single cases..	20c

MAPLE PRODUCTS SLOW.

Business in maple product continues slow owing to the small consumption at this season of the year, and prices are nominally unchanged. Male syrup is selling at 7 1-2c to 8 1-2c per lb., in tins ,and 6 1-2c to 7c per lb. in wood, and maple sugar at 9c to 9 1-2c per pound.

HONEY MARKET DULL.

There was no change in the condition of the market for honey ,business being quiet and prices steady. We quote:—

Clover, white honey ..	10 3-4 to 11
Dark grades	07 to 08
White extracted ..	08 to 08 1-2
Buckwheat	07 1-2 to 08

DEMAND FOR MILLFEED.

A firm feeling prevails in the market for all lines of millfeed. We quote prices in car lots as follows:

Bran per ton	$22
Shorts, per ton..	$26
Middlings, per ton	$27 to $28
Pure grain moullie	$32 to $34
Mixed moullie	$30 to $31

SOCIAL AND PERSONAL.

Mrs. Radford, Union Avenue, has arrived home from a visit in England and Scotland.

Mrs. C. C. Ballantyne and family are returning from England this week by the 'Laurentic.'

Mr. F. S. Maclennan K.C. Mrs. and Miss Maclennan, arrived home on Saturday from England.

Dr. and Mrs. William J. Giles, Windsor avenue, Westmount, have returned home from Brockville.

Dr. and Mrs. E. Archibald return next week from their summer sojourn at the sea-side.

Miss Edith Margaret Smaill, who is visiting her parents at 1009 Dorchester street West, will leave for the South about Sept. 10th.

Mrs. J. G. McCarthy and Miss Ursula McCarthy, Drummond street, returned to town last week from Murray Bay.

The Rev. Donald McGillivray, who is returning to China, left London last week for Moscow, and will travel thence to the Far East.

Mr. and Mrs. C. C. Holland, who have been occupying 'Merlinwood,' Little Metis, for the summer, are returning to the city about Sept. 9.

Mrs. C. B. Esdaile and family, who have been spending the summer at their cottage, 'Moss side,' Little Metis, return to the city next Monday.

Nurse Sharples' friends will be pleased to learn that after three months' severe illness, she has sufficiently recovered to be removed to the mountains.

Miss Gertrude Calvert, who has been visiting her sister, Mrs. Ezard, 'Bide a Wee,' Highlands, sailed for England on August 30th, on the 'Virginian.'

Mr. A. D. Young, Recorder, Washington, Penn., and the Hon. Dr. H. E. Young, and Mrs. Young, of Victoria, B.C., were visiting their sister, Mrs. S. Paxton at Lachine last week.

Mrs. Wallace Smith, of Melbourne, Australia, and her daughter, Miss Phyllis Smith, who are on a trip round the world, have been staying at the Corona for a few days.

Mrs. Arthur Buller Ware and Miss Ware returned to the city yesterday after spending the summer at Block Island, R.I., the new resort, and also visiting friends in New York City.

The engagement is announced of Miss Sara E. Armstrong, youngest daughter of Mr. and Mrs. George Armstrong, Melbourne, Que., to Mr. Arthur E. Abercombie, Richmond, Que. The marriage will take place quietly in September.

Mr. and Mrs. James Baillie, of Westmount, announce the engagement of their fifth daughter, Ida Florence, to Mr. Garnet Horace Dickson, of North Bay, Ont., second son of Mr. and Mrs. R. A. Dickson, of Westmount. The wedding will take place early in October.

The marriage of Florence Hortense, only daughter of Mr. and Mrs. J. R. Andrews, Bishops Crossing, Que., to Mr. Edward J. Loiselle, son of Mr. and Mrs. J. E. Loiselle, Montreal, will take place at the church of the Good Shepherd, Bishops Crossing, on Wednesday afternoon, Sept. 11th, at two o'clock.

The marriage of Miss Marjorie Chives Birnie, granddaughter of the late Mr. John Grant, contractor, of Strichen, Aberdeenshire, to Mr. W. E. Wesley, of Chelmsford, Essex, England, took place at Knox Church, on Saturday evening, at half-past seven o'clock. The bridegroom was accompanied by Mr. John Ridgway-Owen, and Mrs. J. Ridgway-Owen acted as matron of honor. The Rev. I. A. Montgomery officiated.

Professor Chester Martin, of the University of Manitoba, Winnipeg, and Mrs. Martin, sail from England for Canada early this month. Mrs. Martin was Miss Dorothy Payne-Evans, youngest daughter of Mrs. C. J. Payne-Evans, late of Little Warley Rectory. The marriage took pace at All Saints Church, Fleet, England, the Rev. G. H. Preston officiating, and a reception was held for relatives and intimate friends, at the residence of Lady Reid, 'Tremere.'

Mrs. Castle, grandmother of the bride-elect, Mr. and Mrs. T. J. Townsen, her uncle and aunt, and Mr. Wilmot Castle, arrived this morning from Rochester, N.Y., for the marriage of Miss Laura Turnbull and Mr. Gordon McTavish, which takes place in St. George's Church, to-morrow afternoon at five o'clock. Miss McTavish, the bridegroom's sister, has arrived from Colborne, Ont., and Miss McTavish, his aunt, arrives to-day. Mrs. Victor Johnstone, another sister, from Portland, Oregon, accompanied Mr. McTavish east.

Among Canadian visitors at the High Commissioner's Office, 17 Victoria street, London, recently, were from Montreal: Rev. F. J. and Mrs. Day, Mr. and Mrs. F. W. Hibbard, Mr. E. F. Hebden, Mr. W. H. Gordon, the Rev. R. W. and Mrs. Brown, Mrs. A. G. Brown, Major and Mrs. David Seath, Mr. and Mrs. W. Russell, Mr. and Mrs. M. Hicks, Mr. and Mrs. E. Dowsley, Mr. and Mrs. J. K. Dowsley, Miss McGrath, Dr. W. Bourne.

The marriage of Miss Nina Virginia Anderson, eldest daughter of Mr. and Mrs. James Anderson, 'The Pines' St. Etienne de Beauharnois, to Mr. Robert Eugene Macfie only son of Major and Mrs. Macfie of Clarenceville, took place last Wednesday afternoon at half-past one o'clock, at the residence of the bride's parents. The ceremony was performed by the Rev. G. Whillams of Georgetown Presbyterian Church, in the presence of a large number of friends and relatives. The bride was attended by her sister, Miss Eva Anderson, while Mr. Arlington Derrick, of Montreal, was groomsman. The bride, who was given away by her father, was gowned in ivory duchess satin, trimmed with fringe, Oriental lace and seed pearls. She wore a veil of Brussels net looped with orange blossoms, and carried a shower bouquet of white roses and lilies of the valley. The bridesmaid wore pale yellow silk and carried a large bouquet of yellow chrysanthemums. She also wore a pearl brooch, the gift of the groom. The best man and pianist were recipients of gold links. The ceremony was performed on the verandah under an arch of evergreens and golden rod, while the guests congregated on the lawn. The Wedding March was played by the bride's brother, Mr. James Anderson. Refreshments were served on the lawn, the table decorations being carried out in yellow and green. The bride was the recipient of many beautiful and useful gifts, including cheques, cut glass, furniture, silverware, etc. Mr. and Mrs. Macfie left on the evening train for Montreal, thence by steamer for Quebec and the Saguenay. On their return they will reside in Westmount.

HOSPITAL VISITORS.

The Visiting Governors to the Montreal General Hospital for this week are: Messrs. Charles Gurd, John Auld, C. W. Davis and J. G. Savage.

The visiting governors for the present week to the Protestant House of Industry and Refuge and to the homes at Longue Pointe are:—Messrs. H. S. MacDougall and J. R. Wilson.

DIED AFTER OPERATION.

Mr. J. P. Whelan, Contractor, at One Time Owned the 'True Witness.'

Mr. John P. Whelan, at one time proprietor of the 'True Witness' and the 'Daily Post' an Irish Catholic organ in Montreal, died in Royal Victoria Hospital on Saturday evening after an operation. He was 69 years of age, and latterly had been a prominent contractor, building the high level reservoir in Montreal, and the courthouse in Quebec city. He was a son of the late John Whelan, of Naas, Ireland, and of Margaret Douglas, of Edinburgh. His widow and four children, of whom Mr. J. P. Whelan, jr., advocate is the oldest survive him. The funeral took place this morning to St. Patrick's Church.

ROYAL PARTY ON THE G.T.P.

The plans of Their Royal Highnesses the Duke and Duchess of Connaught for their trip through Western Canada did not permit them to use the lines of the Grand Trunk Pacific Railway except between Winnipeg and Saskatoon. This trip has just been made, the royal train leaving Winnipeg at 5 p.m. on Sunday, Sept. 1, arriving at Saskatoon on time at 9.30 Monday morning. Their Royal Highnesses expressed the desire that their appreciation of the run and the comfortable night they enjoyed be conveyed to Mr. Chamberlain, president of the Grand Trunk system.

PUBLIC NOTICE

is hereby given that, under the Quebec Companies' Act, letters patent have been issued by the Lieutenant-Governor of the Province of Quebec, bearing date the nineteenth day of August, 1912, incorporating Messrs. Aquila Jasmin, advocate, of the Town of Lachine; Laurent Jasmin, farmer; Odilas Jasmin, 'bourgeois,' Horace Gohier, real estate broker, of the Town of St. Laurent, and Joseph Bigras, real estate broker, of the City of Montreal, for the following purpose, to wit:

To acquire by purchase, lease or otherwise, and to own real estate;

To construct dwelling houses and other buildings upon such real estate, or any part thereof;

To sell, lease, convey, exchange, dispose of, or otherwise deal, with such real estate or any portion thereof, and to develop, improve and lay out any such property in buildings, lots, streets, lanes, squares or otherwise;

To make advances by way of loans to purchasers or lessees of any part of the company's real estate for building purposes or other improvement;

With the approval of the shareholders to aid by way of advances or otherwise in the construction and maintenance of roads, streets, water-works, sewers and other works of improvement calculated to render the company's property more accessible, and to enhance its value;

To take and hold mortgages, hypothecs, liens or charges to secure the payment of the purchase price of any property sold by the company or any money due to the company from purchasers or advanced by the company to purchasers or others for building purposes or other improvements;

To purchase, acquire, hold, transfer, sell and dispose of shares, stocks, debentures or securities, in other company having object similar in whole or in part to those of this company, or carrying on business capable of being conducted so as to directly or indirectly benefit this company;

To sell or otherwise dispose of any portion of the real estate or other property owned by the company for such considerations and upon such terms and conditions as the company shall see fit, and to accept cash, shares, bonds, debentures, stock or securities of any other company in payment therefor;

To acquire and own any business, franchises, undertaking, property, rights, privileges, leases, contracts, real estate, stock ,assets and other rights, which the company may lawfully acquire under the hereabove privileges at a value deemed reasonable by the company;

To acquire by purchase or otherwise, and hold and operate power for the production of electricity, light, and the supply of water on the property of the company, with the right to sell or otherwise dispose of any surplus of such power within the County of Laval and of Two Mountains;

To construct, acquire, hold and operate any water-works necessary or useful to the business of the company, and generally do all such things as are necessary for the business of the company;

To purchase or otherwise acquire the property, or the enjoyment of any property, and pay therefor or any part thereof with pay up shares of the said company;

To borrow any sums of money necessary for the purposes of the company, by notes, hypothecs or debentures, under the name of "Parc Mille Isles Incorporé," with a capital of ninety-five thousand dollars ($95,000.00), divided into nine hundred and fifty (950) shares of one hundred dollars ($100.00), each.

The chief place of business of the corporation, will be at Saint Laurent, district of Montreal.

Dated from the office of the Provincial Secretary, this nineteenth day of August, 1912.

C. J. SIMARD.
Deputy Provincial Secretary.

Shredded Wheat

A Boon to the Housekeeper—

Kitchen worries and cooking problems vanish from the home where

SHREDDED WHEAT

is known. It is ready-cooked and ready-to-serve. It contains all the rich body-building material in the whole wheat made digestible by steam-cooking, shredding and baking. You can prepare a warm, nourishing meal in a few moments by heating the biscuit in oven to restore crispness and then pouring hot milk over it. Also wholesome and delicious with stewed or canned fruits.

Made of Choicest Selected Canadian Wheat

A Canadian Food for Canadians

Made by

The Canadian Shredded Wheat Company, Limited

Niagara Falls, Ontario

Toronto Office:
49 Wellington Street East

K82

SHIPPING NEWS

INWARD BOUND.

Teutonic, arr. Montreal	Aug. 31
Cervona, arr. Montreal	" 31
Lapland, arr. New York	Sept. 1
Grosser Kurfurst, arr. New York.	" 1
Cleveland, ar. New York	" 1
California, arr. New York.	" 1
St. Louis, arr. New York	" 1
Numidian, arr. Boston	" 1
La. Lorraine, arr. New York	" 2
Minnewaska, arr. New York	" 2
George Washington, arr. New York.	" 2
Oscar II., arr. New York	" 2
Birma, arr. New York	" 2
Dominion, arr. Philadelphia	" 2
Carthaginian, arr. Philadelphia ..	" 2

OUTWARD BOUND.

Caledonia, arr. Moville	Sept. 1
Caronia, arr. Liverpool	" 1
Tunisian, arr. Liverpool	" 1
Majestic, arr. Southampton	" 1
St. Paul, arr. Southampton	" 1
Welshman, arr. Avonmouth	" 1
Arabian, arr. London	" 1
Caledonia, arr. Glasgow	" 1
Pretorian, arr. Glasgow	" 1
Cassandra, arr. Glasgow	" 1
Canada, arr. Liverpool	" 1
Kaiser Wilhelm, arr. Plymouth ..	" 1
Montrose, arr. Antwerp	" 1
Lake Erie, arr. Havre	" 1
Canada, arr. Marseilles	" 1

MOVEMENT OF STEAMERS.

'Champlain' arrived at Quebec at 4.30 this morning and is due here at 7.00 p.m. this evening.

'Montezuma,' inward bound, arrived at Quebec at 8.25 yesterday morning and is due here this afternoon.

CATHOLIC SAILORS' CLUB.

The weekly concert at the Catholic Sailors' Club on Wednesday night will be provided by the Whelan family and Miss Mabel Lynch, which will repeat by request the recent successful entertainment at the club. The sailors will also figure on the programme; the Fou Fou Band of the S.S. 'Tuetonic' will give some comic selections. The chair will be taken by Mr. M. A. Phelan, hon. secretary of the Catholic Sailors' Club.

BOOKING FOR CHRISTMAS.

The local offices of the White Star line report booking for passages during this fall by tourists who will spend the Christmas holidays in the old land. On account of this unusually heavy movement they have arranged for an extra sailing of the 'Megantic' which will leave this port on her last trip November 22.

ERIE CANAL OUT AGAIN.

Rochester, N.Y., Sept. 3.—The Erie canal went out 500 feet west of Bushel's basin this morning, at the same spot where the break occurred a year ago. All the new work and reinforced concrete put in by the state at that time is washed away, and a large area is under water. The canal will be out of service for a long time.

MORE NEW STOCK.

New York, Sept. 3.—The stock exchange has received notice from Louisville & Nashville of proposed increase of stock from $60,000,000 to $72,000,000.

MILLINERY OPENING

N. TUCKER of LA MODE PARISIENNE

358 ST. CATHERINE ST EAST,
CORNER BERRI,
WILL MAKE HIS
FALL MILLINERY DISPLAY
ON
THURSDAY, SEPT. 5, AND FOLLOWING DAYS.
AN INSPECTION SOLICITED.

TO LET, 6 ROOMED FLAT, GROUND floor, heated; electric light. 20 Kinkora avenue. Apply at No. 2. Phone Up 4198.

Paid-up Capital, $3,000,000. Reserve Fund and Undivided Profits, $5,453,878
ESTABLISHED 1864.

THE MERCHANTS' BANK OF CANADA.

A General Banking Business transacted.

Commercial Letters of Credit

ISSUED, AVAILABLE IN ALL PARTS OF THE WORLD.

City Offices—205 St. James Street, 1255 St. Catherine Street East (Corner Fullum), 320 St. Catherine Street West (Corner University), 1330 St. Lawrence Boulevard, 1866 St. Lawrence Boulevard and 672 Centre Street, (Corner Charlevoix).

S. CARSLEY & CO.

MEMBERS MONTREAL STOCK EXCHANGE.
ORDERS EXECUTED ON ALL MARKETS.
Tel. Main 4682-4683. 181 NOTRE DAME ST. WEST.

"PROVINCIAL" OF ENGLAND FIRE INSURANCE

WILLIS, FABER & CO., OF CANADA, LIMITED. CHIEF AGENTS IN CANADA

THREE GENERATIONS SATISFIED

Established 1861

School Shoes

WE ARE in a position as never before to fit your boys and girls with absolutely reliable shoes. The styles and leathers embody the latest up-to-date efforts of our best manufacturers.

SEE WINDOW DISPLAYS

PRICES IN PLAIN FIGURES

THE Fogarty Co. LIMITED

COR. St LAWRENCE & St CATHERINE Sts

CHURCH ANNOUNCEMENTS

THE POPULAR DOLLAR TRIP ! !

BEST IN THE LAND—PRICE LOW—SCENERY GRAND.

STR. EMPRESS TO CARILLON

a day on the Beautiful OTTAWA RIVER and returning to Montreal by the RAPIDS at 6.30 p.m. Take the 8 A.M. Grand Trunk Train, daily (except Sunday), to connect with Steamer at Lachine Wharf. Price includes Railway Fare to Lachine. Tel. M. 1028.

Round Trip Only $1

TICKETS AT GRAND TRUNK STATION.

His Majesty's Theatre

TO-DAY 2.15. TO-NIGHT 8.15

Popular Matinee Wed., regular Matinee Sat.

The Musical Comedy Success,

With ZOE BARNETT.

THE RED ROSE

Next Week, 'The Girl of My Dreams.'

MONTREAL SAILORS' INSTITUTE

CONCERT TO-NIGHT

FOU-FOU BAND OF THE R.M.S. TEUTONIC.

William Kearney, Paddy Williams, Charles Stockton ,and others.

LOTS OF FUN TO-NIGHT. COME..

ABDUL BAHA

Will Speak at

ST. JAMES METHODIST CHURCH,

Thursday Evening, Sept. 5, 8 p.m.

Subject. "The Bahai Principles for the Happiness of the Human Race."

AND ON

Tuesday Evening, Sept 3, 8 p.m.,

IN CORONATION HALL,

204 St. Lawrence St.

Subject: "The Economic Happiness of the Human Race."

FREE TO EVERYBODY!

ART ASSOCIATION.

The Office of the Association is now in the NEW GALLERY corner of Ontario Avenue and Sherbrooke street. The Reading Room and Galleries will reopen about September.

BRITISH AND FOREIGN MAILS.

To Be Closed at This Office During the Week Ending Sept. 7, 1912.

Sept.			
	2 8.30	a.m.	Kais. Wil. der Grosse, N.G. Lloyd.
*	2 6.00	p.m.	" Supply.
	3 8.30	a.m.	Campania, Cunard.
	4 7.00	a.m.	Royal Edward, Can. Northern.
	4 8.30	a.m.	La Lorraine, G.T. Atlantic.
*	4 6.00	p.m.	' Supply.
	4 8.00	p.m.	Cedric, White Star.
**	6 8.30	a.m.	Empress of Ireland, Can. Pacific.
	6 8.30	a.m.	Olympic, White Star.
*	6 6.00	p.m.	" Supply.
**	7 12.30	p.m.	Teutonic, White Star-Dominion.

*Letters may be posted up to 6.00 p.m. Other matter should be posted before 5.00 p.m.

**Parcels are forwarded by these steamers; latest time of mailing is Thursday evening for Fridays, and 11.30 a.m. for Saturdays.

Letters for the above mails may be posted at Station 'B' up to within 15 minutes, and at Station 'C' up to within 30 minutes of the above mentioned hours of closing.

*Matter for registration close at 5.15 p.m.

*Letters for registration should be posted three-quarters of an hour before closing of mail.

PALESTINE TO-DAY.

The Rev. S. Schorr Describes Conditions in the Holy Land.

'I am afraid you westerners have forgotten that the Bible is not an English book,' said the Rev. S. Schorr at the morning service in Christ Church Cathedral on Sunday. 'In my travels through this country I frequently hear people say, 'the Bible is such a difficult book to understand.' Assuredly, unless one has an understanding of Oriental customs and habits many passages of Scripture must be obscure.'

Mr. Schorr, who accompanies the Palestine Exhibition which will shortly visit Montreal, was himself born in the city of Jerusalem. His knowledge of Jewish life and history and his interest in that once mighty race are deep and far reaching. The coming exhibition, Mr. Schorr stated, was not planned to be a social event but a religious responsibility for every Christian in Montreal.

'Read in the light of the unchanging life of Palestine,' said Mr. Schorr, "there is much to be learned from the Bible.' The purpose of the Palestine Exhibition was to surround those who attended with the atmosphere of life in the Holy Land and the speaker invited his hearers to follow him while he sketched a word picture of that life.

Selecting for his text St. Luke 19: 40 Mr. Schorr gave illustration after illustration from present day life in Palestine to prove that indeed the very stones were crying out that the Bible is true. A person landing at Jaffa (the Jaffa of old) immediately feels that he has indeed stepped into the old world. One runs up against Scripture quotations at every turn. The life of the people has not charged since the time of Elijah, some 4,000 years ago. There is the beggar asking alms, the burden bearer at his task, the ox-drawn wooden ploughs, and the same old fashion of dress and house furnishings. 'Take up thy bed and walk' causes no wonder as to the literal fulfilment of that injunction when one sees the eastern bed, equal perhaps to the ordinary hearth rug in this country. The ruins of various olden cities bear out the prophecies which predicted their downfall, and other cities still standing and beautiful claim the fulfilment of more peaceable forecasts.

'In the ordinary course of events,' said Mr. Schorr, 'the Jewish races should have been rooted out centuries ago. They have been persecuted and despised everywhere. But it was prophesied in connection with this people: 'Though I make a full end of all nations I will not make a full end of thee.' Russia may succeed in exterminating herself, but she will never exterminate the Jews.'

The greatest stone from Palestine, claimed the speaker, is Christ; 'he that was rejected and is made the head of the corner.' Christianity was not a science; it was something to be lived. As it was believed that Christ and the Bible came to the world through the Jewish race a greater toleration should be exercised towards the Jewish people.

BROKE INTO MUSIC HALL.

London, Sept. 3.—Burglars secured booty amounting to $5,000 when they broke into the Hippodrome Music Hall last night and burst a safe. They had previously chloroformed the watchman.

BRITISH AND FOREIGN MAILS.

To Be Closed at this Office During the Week Ending, Aug. 31, 1912.

Aug.
**31 12.30 p.m. Megantic, White Star-Dominion.

* Letters may be posted up to 6.00 p.m.; other matter should be posted before 5.00 p.m.

** Parcels are forwarded by these steamers; latest time of mailing is Thursday evening for Fridays, and 11.30 a.m. for Saturdays.

Letters for the above mails may be posted at Station 'B' up to within 15 minutes; and at Station 'C' up to within 30 minutes of the above mentioned hours of closing.

*Matter for Registration close at 5.15 p.m.

*Letters for Registration should be posted three-quarters of an hour before closing of mail.

The Daily Witness

OFFICES:
CORNER CRAIG AND ST. PETER STREETS.

ADVERTISING AND SUBSCRIPTION DEPARTMENT, MAIN 4090.
EDITORIAL, MAIN 4091.

SUBSCRIPTION RATES.

'Daily Witness'	12 mos.	$3.00
'Weekly Witness'	12 mos.	1.00
'World Wide'	12 mos.	1.50
'Northern Messenger'	12 mos.	.40

Postage included for Canada (Montreal and suburbs excepted), Newfoundland and the British Isles, also for Bahamas, Barbadoes, Bermuda, British Guiana, British Honduras, British North Borneo, Ceylon, Cyprus, Falkland Islands, Fiji, Gambia, Gibraltar, Hongkong, Jamaica, Leeward Islands, Malta, Mauritius, New Zealand, Northern Nigeria, Sarawak, Seychelles, Sierra Leone, Southern Nigeria, Transvaal, Trinidad, Tobago, Turk's Island and Zanzibar.

Postage for United States, Alaska, Hawaiian and Philippine Islands: 'Weekly Witness,' 25 cents extra; 'Northern Messenger,' 10 cents per copy. No extra postage in the 'Daily Witness' to the United States and its dependencies.

Foreign postage extra to all countries not named in the above list, as follows:—'Daily Witness,' $6.50 extra; 'Weekly Witness,' $1.50 extra; 'Northern Messenger,' 10c. extra.

The last edition of the 'Daily Witness' is delivered in the city every evening of publication at $4.00 per annum, and 'World Wide' at $2.00 per annum.

While the publishers of the 'Witness' exclude from its columns all financial and other advertisements which they consider calculated or intended to take advantage of or injure the readers, it must be understood that they in no way guarantee advertisements, and must leave their readers to exercise their own discretion in the way of putting faith in them. It is, of course, impossible to know much about mining advertising, which offers probably the most speculative, and, therefore, the most risky of all investments. The great chances of gain are balanced by the great chances of loss, and no one should invest in a very speculative property more than he can afford to lose.

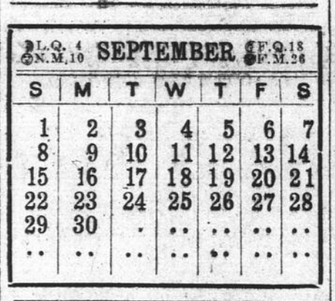

TUESDAY, SEPTEMBER 3, 1912.

When we contrast the number of railway accidents in America with those in the old world we generally explain that the railway system here covers such vast stretches that it is impossible to apply the same rules of safety as where the business is confined to small and busy areas. Whatever there may be in that does not seem to apply to those misadventures that occur in the vicinity of great cities. It is hard to avoid the conclusion that the recent fatal collision at St. Lambert was not due to a certain avoidable laxity. A train leaving the station for a siding which was round a curve from the station was struck by a passenger train before the rear end of it had left the main track. This is a sort of thing that might occur a thousand times a day, and may only happen once a year. Hence, apparently the lack of the precise discipline that would have prevented the accident.

Not a spring or summer passes without one or more disastrous floods occurring in the state of Pennsylvania. Once well wooded this state is now practically denuded of its forests with this pitiful result. Its rocky hills have been lumbered, and few such have not at some time in the course of the last two hundred years had fire run over them licking up the peaty soil, moss and debris which had taken many centuries to accumulate. Much, too, of the land that is farmed has been so badly farmed as to have lost the water holding humus from its soil, and now offers little resistance to the water draining through it. Pennsylvania is blessed with a bountiful rainfall. The treatment the settlers have given the country has made this blessing a recurrent danger. Instead of using the heavy annual rainfall to the utmost they have ever increasingly created conditions that were wasteful of it. Civilized nations are only beginning to understand and conserve this most valuable of all assets, the rain. Ever larger quantities of it will be held on the ground on which it falls by the enriching of the soil, the keeping of its surface open and the more dense growth that will be secured to absorb it. After it has been made every possible use of for vegetation its every fall to the sea will be taken advantage of for power plants with storage reservoirs. It is interesting to hear in this connection that the spruits, or dry stream beds, that run through the South African veit are in certain regions already less violent in time of storm as so much of the land has been opened by the plough to absorb the rain-fall.

ARBITRATION.

Mr. Taft, even he, is reported to have been taken by surprise at the reported proposal of the British Government to appeal to the Hague Tribunal. There seems to have been much uncertainty in British Government quarters whether such an appeal had or had not been announced to the United States government, but the latest statement is a denial. It would be a diplomatic blunder if that position was not at once taken. In any case we have Mr. Taft's attitude on the announcement of it to him. He is reported to have looked for a lengthened period of diplomacy, in which the attitude of Great Britain would no doubt have been that of a suppliant for justice and that of the United States would have been: Well, what do you propose to do about it? As it may fairly be assumed that Great Britain is not going to war to enforce this claim, it was a matter of easy calculation that such so-called negotiations would have petered out, leaving the people of the United States far more convinced than they are now that Great Britain's protest was a mere impertinence. And Mr. Taft, even he, is said in the despatches to have counted on this issue. In any case he has sent his Secretary of State to Japan, and did not propose to give Great Britain any answer till he comes back. With some glee the Washington people are saying to themselves and to their countrymen: it is all very well the British Government proposing to appeal to the Hague tribunal, but it cannot do that without our consent.

They do not seem to see how much worse the refusal of that consent makes it for them. The difference between the two powers is a small one compared with the ignominy of that attitude. Indeed, since the question of general ocean trade was, at the last moment, eliminated from the Panama act, lawyers have been divided as to how the decision of an impartial court would go. Mr. Taft is himself a very eminent legal authority, and others might think as he does. The refusal to send it to the Hague Tribunal would constitute to the world a confession of judgment against the United States. Besides, such a refusal would constitute a repudiation of another treaty—the very last made between the United States and Great Britain—made at the instance of the United States only four years ago. That treaty signed in the Hague Conference of 1908 was an elementary one, entered into in the reign of Mr. Roosevelt, the Nobel peacemaker, very far within the universal lines on which Mr. Taft negotiated later. Yet even that Mr Taft does not, it seems, propose to insist on, but counts on a brow-beating diplomacy to take the place of the arbitration method that was to have handed down his name in golden letters to posterity. It would have been well for the United States, at least on this occasion, if presidential candidatures were confined to a single term. At least most people outside of the United States, and possibly most people within that country, will be of opinion that, but for the prospective election, President Taft would have had much more solicitude for his name and less for his seat.

FUNGUS FOOD.

A general knowledge of the difference between poisonous and eatable fungi would be of great value to the world. A number of persons are reported as having died in France through eating a species that they presumed to be wholesome. This is a somewhat rare occurrence. On the other hand an enormous amount of delicious and highly nutritive food is lost to the world through fear of mistake; hundred-weights of it rotting in our fields and woods while the poor starve and while many in the country are living on a diet so monotonous as to be unwholesome. One enthusiast averred that he could feed a regiment through a campaign with the food they were spurning, and the fellow mycologist to whom he wrote this declared it was not much of an exaggeration. It is a wrong to mankind when good food goes to waste. In some countries the semi-sacramental quality of the food is so recognized that any waste of it is shunned and rebuked as a sin against God. In any case it is a mighty pity that so many people lose the enjoyment and nutrition of mushrooms, and other esculent species which form the great majority of the fungus tribe. There are for instance the common puff ball of the pastures and the magnificent coral fungus which grows on old stumps. There are some forms of fungus off which a family could make a satisfactory meal, the fungus possessing the food qualities of meat

There is no doubt reason enough for the caution which proscribes all this order of food; for there are among the fungi—generally repulsive in their qualities but not always—certain ones that mean to the eater the most serious results—in the case of the worse ones, certain death, as no symptoms appear for some ten hours after eating, when it is altogether too late to adopt any remedy. The case in France was probably due to a kind of mushroom which occasionally asserts itself in cultures for the market mushroom to the exclusion of the legitimate occupant of the bed, easily enough distinguished when care is taken, but easily overlooked in ordinary marketing. There is a kind of fungus used in Russia as unfortunate people here use cocaine, people similarly becoming victims of it. It remains true, however, that most of these things are very wholesome and very delicious. The Encyclopedia Britannica begins its article on the mushroom by saying that there are few more useful or more easily recognized members of the vegetable kingdom. It is found on wind-blown horse pastures, never in woods or wet places; it does not lose its whiteness when broken; the gills are detached from the stem which is solid or slightly pithy; the spores are a brown black. It is not our purpose here, however, to enter on a description of the thousands of fungi that may be freely eaten, or even of the dozen or so that, for practical purposes, it would be sufficient to know. We are only taking occasion to note that in this direction, as in many another, the abundant provision made for man's sustenance on earth is largely lost.

ABDUL BAHA'S DOCTRINE

Irreligion Not Religion Causes Strife Between Nations Says the Sage

A strange mystical figure with a white silk turban and white vestments under a loose brown robe occupied the pulpit of the Church of the Messiah on Sunday. He was Abdul Baha, the Oriental 'prophet' and peacemaker. Speaking in his native Persian, his words had to be interpreted by a compatriot.

The Rev. F. R. Griffin introduced the sage, saying he came not to unfold a fresh mystery, or to teach a new theology, and much less to establish a new church. 'The strangest part of all about him is that nothing is strange. He seeks to be the embodiment of that which is most natural. Is this not turning back to religion itself? Venerable in years, he is young as a child in the purity of his outlook on life; disciplined by long years in prison, his spirit has never yet been crucified by pain.'

Abdul Baha, speaking through his interpreter, in his opening sentences said: 'God the Almighty has created all humanity from earth, from the same element. All men are descended from the same race and live on the same globe. As members of humanity he created them equal in all susceptibilities. He left no difference whatever. He provides all; he trains all; he protects all; he is kind to all.

'All lands,' continued the speaker, 'are under the same shepherd. If one lamb is separated from the flock, all thoughts must be to bring it back. Baha Oullah proclaimed that religion must be the means of live and fellowship. If religion is the cause of hatred it has no meaning; it is not religion, but is irreligion, for it produced opposite results.

Reverting to national prejudices again, the speaker asserted: 'Before God there is no Germany, no England, no France, No Turkey. All these people before God are equal. God did not ial prejudice among the animals. There is no difference between an eastern and a western sheep or dove. Europe is a continent. It is not divided, but we have created imaginary lines.'

After touching on the duty of parents or the community to give instruction to children, Abdul Baha spoke of woman's status. 'Women,' he said, 'were very much degraded in the Orient. Baha Oullah proclaimed the equality of the sexes. Men and women both belonged to the human race, and both were the servants of God. Before God there is no difference or gender. Whosoever has a human heart is nearer to God and more favored, whether man or woman. These differences exist only for the present and only on account of education, for woman has not had the same instruction. If women receive the same curriculum they will become equal in all degrees, for both are human and receive the same share of powers. God has not made any difference whatever.'

In his closing sentences Abdul Baha said a universal language was needed, and that this would help the cause of international peace and good-will. When all nations could talk with each other they would understand each other better.

WORLD OF NATURE DARK AND DEGRADED.

'New schools of philosophy blindly claim that the world of Nature is perfect, and all their discussions are carried along that line. Why then, do they put children in schools? As long as the world of Nature is perfect, why all the sciences? All these sciences and discoveries have been produced through education, for they are not known to the world of Nature.'

In this way Abdul Baha attempted to deal with modern philosophy in an address to a drawing-room meeting at 716 Pine avenue west last night. He said that the world of Nature is dark, materialism is dark and degraded, and it needs to be illuminated by the application of intelligence. Nature, said he, is the material world. His view is that it can be clearly perceived to be dark and imperfect.

Prophets sent by God, said he, are gardeners. Had the natural world been perfect there would have been no need of a revelation nor indeed of a God.

To-night Abdul Baha will speak on 'The economic happiness of the human race,' in Coronation Hall, 204 St. Lawrence Boulevard, and on Thursday evening in St. James Methodist Church, on 'Bahai principles for the happiness of the human race.'

MILD CYCLONE AT ZENDA, ONT.

Methodist Church at that Place Damaged Sunday Afternoon.

Ingersoll, Ont., Sept. 3.—Damage much greater than the first reports indicated was caused by the cyclone of Sunday afternoon, which swept over a small area of Dercham township, and was particularly violent at Zenda.

Not only was the large concrete shed in connection with the Methodist Church demolished, but the church itself was seriously damaged. Large patches of the slate roofing were torn off, windows were broken and plaster was jolted off the ceiling and walls. The cyclone caused a panic amongst those who had been in attendance at the Sunday School, and were preparing to leave the church. In the opinion of those who viewed the wrecked shed and the barn on the farm of William Hughes, the escape of those in the church was miraculous.

One man who saw the big shed collapse, stated that the first gust of wind seemed to lift the structure off its foundation, but it settled back only to be swayed to one side the next instant and toppled over, the cement blocks in many instances broken to pieces. Of the numerous vehicles under the shed at the time were eleven buggies, many of them almost new, were practically destroyed.

DULL DAY ENLIVENED BY TRADES UNION PROCESSION WITH BANDS AND BANNERS

Twelve Thousand Workingmen and Women Represented Labor in Great Holiday Parade Through Streets of Montreal.

With silk banners flying, numerous bands playing and some ten thousand workingmen and working women marching in line, Labor in Montreal duly celebrated its annual holiday yesterday with a great procession. The parade took exactly forty-five minutes to pass the corner of St. Hubert and Cherrier streets. Possibly the unfavorable weather was responsible for the fact that the marching host, though large, did not come up to anything like the prediction of 20,000 or 30,000 workers. There were also scarcely any floats. About a dozen bands, however, enlivened the march to a great degree, while every union had a mounted leader or a carriage in which its leading officials rode. The men in many of the unions did not keep in line or march in as orderly a manner as they might have, if they had sought to make the parade as impressive as possible.

INTERESTING STUDY OF MEN.

The whole procession was an interesting study of the labor army of the City. It was very representative as far as the men were concerned but represented only by two women of the musicians' union and a few score women garment workers. The boiler makers, iron moulders and such workers were naturally of a different typ and physique from those engaged in lighter, indoor employment, while the men of the carpenters' union had characteristic traits of their own, such as a clearness and brightness of the eye, due no doubt to their outdoor life.

The only float was that of the tinsmiths, who had a metal-covered canopy with samples of their wares also displayed at the sides.

THE JOLLLY DECORATORS.

The painters and decorators had emblems of their art in the shape of two huge paint brushes. One of these was a great hollow black brush with a union man walking inside of it, the long black hair of the brush falling down to his ankles. As he walked along he bowed the tall handle of the brush in the direction of the cheering spectators.

NEWS BOYS IN LINE TOO.

The news boys marched along with the other unions, many of the boys wearing the new suits which were distributed on Saturday night. They had also secured the services of the Highland Cadets band. Peter Murphy president of the union carried a large bouquet of flowers.

The members of the Hat and Cap makers' union all wore soft check peak caps. The blacksmiths wore light blue and black caps with a white anvil on the peak. The sheet metal workers wore white shirts, black over-alls and caps made of tin. The iron moulders carried their spades, screens and runners with which they worked and, out of respect for a deceased comrade, they had all these implements tied with purple ribbon.

MINDFUL OF FORMER LEADER.

The members of all the unions wore purple badges, with a hasp bearing a picture of the late J. A. Rodier, who did so much for organized labor in Montreal.

In front of the whole procession rode five mounted policemen, followed by Chief Marshall R. Lynch and Assistant Marshall J. A. Laflamme, The civic authorities were represented by Controller Ainey, and Aldermen Clement and Lariviere.

The procession was scheduled to start at 9 o'clock, from the Champ de Mars, but it was 10.15 before the march began, the delay being due to the fact that the Iron Moulders' Union were attending the funeral of a deceased member.

During the delay a number of fire balloons were sent up from the square containing various advertisements and such labor mottoes as 'Union is Strength.'

HUGE CROWD OF SPECTATORS.

The line of march was along Craig street, St. Lawrence, St. Catherine, St. Hubert and Cherrier to Lafontaine Park, and in the lower part of the city there was a great crush of people around Viger Square and Craig and St. Lawrence streets. The traffic coming down St. Denis street was turned down Bonsecours street, keeping Craig street free.

The procession disbanded at Lafontaine Park, and after dinner the union members and their friends held a great picnic at Dominion Park. There was no speech-making in connection with yesterday's celebration.

THOUSANDS SPENT THE HOLIDAY OUT OF TOWN.

A record in the number of people who left the city yesterday to enjoy the Labor Day holiday was established this year. Both the C. P. R. and the G. T. R. lines were kept busy with a continuous flow of passengers, in spite of the fact that they had carried many extra cars.

Hundreds of the people went out of the city for the Toronto and Ottawa exhibitions, and the growing chilliness of the atmosphere at the seaside resorts resulted in bringing many people in their city residences. Many people, however, who were too busy to give themselves a holiday during the hot spell, took advantage of the Labor Day holiday, and all the points along the lake shore were well patronized on both lines, the traffic to Ste. Anne de Bellevue, and intermediate points, Chateauguay, Beauharnois, the mountain resorts in the neighborhood of Ste. Agathe, and the travel to Sherbrooke and other points in the Eastern Townships being very heavy, and by far more than in past years.

RECORD CROWDS AT STATIONS.

It was estimated that at the Windsor and Bonaventure stations fully thirty thousand people arrived and departed, and in spite of this record crowd everything went along smoothly and no mishap of any kind took place.

HALIFAX HAD A BIG PROCESSION.

Halifax, N.S., Sept. 3.— Labor Day in Halifax was favored with fine ut cold weather. The Halifax district Trades and Labor Council managed a big procession in the forenoon, and in the afternoon they held sports on the exhibition grounds, which drew an attendance of about 3,000 persons. The Socials defeated the Standards in two baseball games in the professiona eague. All over the province the towns observed the day, except Sherburne where, according to a despatch, the shipyards and other establishments were in full swing, as though there was no holiday.

PICNIC MARRED BY RISAGREEALE WEATHER.

The annual picnic of games held by the Montreal Trades and Labor Council at Dominion Park yesterday was not so largely attended as usual owing to the bad weather.

About 5,000 were in attendance. The programme of sports was commenced at 2 p.m.

LABOR DAY SERMONS.

Labor Day sermons were preached in many churches both Protestant and Catholic on Sunday.

In St. James Methodist Church the Rev. Dr. Sparling prophesied that some day there would be a combination of the masses and the classes, and then of the nations of the world.

'We are slowly emerging from a process of the rankest individualism,' said Dr. Sparling. 'The time was when everything was wrought out by the individual. The industrial habits of the past fostered individualism, and the division of labor was not very extensive. Rural life was the life of the past, and that has always favored individualism. City life is becoming more the order, and that always fosters socialistic life. Modern development has changed the whole complexion of things, and multitudes of people are reacting from the old individualistic position.'

CAUSES OF DISSATISFACTION.

The phase of the labor question on which the Rev. T. E. Bourke, the pastor, spoke was the popular discontent of the masses. Although the masses were better clothed, fed and housed than formerly, it was plain they were not satisfied. Among the reasons for this state of discontent the speaker enumerated first the great increase in education and intelligence. Not only school education, but travel and the press and other factors contributed to this higher standard of intelligence 'I confess,' said the Rev. Mr. Bourke, 'that I look upon the dissatisfaction of the laboring classes as one of the hopeful signs of the times.' The second reason for discontent lay in the selfishness of those who had to buy labor. The system of regulating wages by the law of supply and demand did not seem in harmony with the law of God. In the third place, said the speaker, there was a growing conviction that the masses were not sharing the prosperity of the country. In support of this statement he quoted figures showing that two hundred people in America had seventy percent of its wealth. A revolution was coming, he prophesized, but he believed it would be bloodless because it would be based on the gospel which would say men that they were not here to become millionaires, but to help one another.

RIGHTS BRING RESPONSIBILITIES.

'Why should there be any antagonism between Capital and Labor? Are not both necessary for the common good? Does not the success of the one depend upon the healthy co-operation of the other? And is not he who sows seeds of discord between employer and employed, the deadly enemy of all social order and progress?—In these words did the Rev. Father Mulhern, C.S.S.R., of Toronto, epitomize his views on the Labor question, at a large demonstration of workingmen and working women, at St. Patrick's Church. The preacher dealt with the right of workingmen to organize so that they might better attain a common good; but, in no less emphatic terms, did he state that, along with the privileges possessed by labor, there went certain obligations, principal amongst which was that the rights of the employer must not be invaded.

CATHOLICS AND DEMOCRACY.

Father Lalonde, S.J., in a labor sermon he preached at Notre Dame Church, summed up the conditions existing between labor and capital. The sermon was addressed to the wealthy classes whose surprise the preacher painted in satiric tones when they had heard that Leo XIII. had issued his famous encyclical on the just rights of those who toil. Reverting to the foundation of the Christian Church Father Lalonde declared that Christ came on earth to console the poor man, and the rich man who was humble enough to join the poor man's company. The Catholic Church had kept to that interpretation of life by favoring democracy.

TEACHERS CHARMED.

Hospitality in Europe Surprised and Delighted Them.

Those Canadian school teachers to the number of 250, who have been visiting Europe and the Near East, for the most part arrived back in Montreal by the 'Scotian' yesterday.

They all expressed themselves as delighted with the trip, during which Egypt won its way to the hearts of most of them before other countries.

The organizer of this travel expedition was Mr. Fred J. Ney, of the Hands Across the Sea Association, assisted by Mr. J. M. Roe, assistant secretary; Messrs. J. F. Boyce, F. C. Colbeck, Geo. A. Inch and Miss Cora Tapscott, local secretaries; Dr. W. E. Struthers and Miss Lina Rogers, medical advisers, and Miss Mary Squires and Miss K. A. Morrison, official recorders.

Most of the members of the party were from Manitoba and Alberta, and were loud in their praise of the hospitality shown them in the east of Canada, in Liverpool, London, and the great cities of Italy, Germany, Belgium and France. All these touring Canadians voted that the educational advantages of the two months' trip were inestimable.

THE JOHN LYONS FUND.

The Rev. T. E. Bourke, 8 Torrance street, acknowledges the following subscriptions towards the $150 to purchase an artificial leg for John Lyons:

Previously acknowledged	$132.10
Jerrie Dobbie	1.00
James Conley	1.00
Mrs. Austin	1.00
Total	$135.10

In addition to the above, Mr. A. Baumgarten has sent $25, which is to be used for immediate relief expenses.

THE RED ROSE.

The cover of this week's programme at His Majesty's announces that J. C. Fisher presents, '"The Red Rose," a dainty musical comedy in three acts.' The description is misleading; it is not dainty. Almost any other adjective would have been nearer the truth; tuneful, rollicking, hilarious, even sumptuous, it might have been called, but not dainty. Not a single member of the company tries to make it dainty from the leader of the orchestra to the, shall we say, plump lady who was once a queen of the ballet. This is said at the outset to remove any misapprehension, for anyone expecting daintiness will be disillusionized in the first ten minutes. On the contrary the performance might be described as horse-play studded with diamonds. Mechanically and scenically, no expense has been spared and the three hours are crowded with dances, songs and jokes. There is so much dancing that it rather tires those who prefer less generous displays of ankles and considerably more. The company is large and capable in its line; but, oh, it does need toning down; the musical director might start with the end; the show star, Miss Zoe Barnett, might take as her motto, 'Tone it down.' Then she would really be first-class, for as a vocalist and as an actress she is not lacking in ability, her work at times indicating unusual power. The costuming has been done with a lavish hand and the performance from beginning to end is a carnival of color.

A DRUNKEN PLAY.

'An English company' is a description to conjure with in theatrical matters in this country, because, apart altogether from the sentimental aspect of the case, English productions have always been identified in the past in the minds of Canadian audiences with acting of unimpeachable merit and staging that has left nothing to be desired. This reputation was established first of all by the numerous stars whose orbit through North America included Montreal, and seconded by the excellent company which played here this year under the management of Miss Horniman. The revival of 'The New Barmaid' at the Princess Theatre, with an entire company of English artists, who were brought out direct to Montreal, is undoubtedly a recognition of the field which exists for plays and players exclusively English in Canada. It is to be regretted that this 'musical comedy,' does not live up to the precedents which have created this field and particularly so because the failure of the piece to attract may summarily check further enterprise in the same direction.

'The New Barmaid' has been reproduced with a wealth of talent and scenic effects quite unworthy of so unpleasant a vehicle. It was positively sad last night to see men and women of unquestionable ability wasting their efforts in scenes which attempt to make drunkenness humorous and callous references to divorce, bigamy and kindred subjects laughable, for, as may be gathered from the title of the piece, drink and its effects are the main themes dwelt upon where cleverness unconnected with ribaldry was to be found it was warmly applauded by the audience. Where a character of a type that the police arrest on the streets reeled across the stage was introduced he was greeted with an ominous silence.

BETTER MILK.

Co-operative Association of Milk Shippers to Supply It.

(See also Page Ten.)

The formation of a co-operative association for the purpose of handling milk wholesale and retail in Montreal will be considered by a committee representing the milk shippers, who will meet about Thanksgiving Day for the purpose. It is claimed that the association will be able to guarantee milk of the first quality, which will not be watered, and from which none of its fats have been extracted.

SAMOS WANTS NO TURKS THERE.

Athens, Sept. 3.—A belicose mass meeting held on Sunday in the Greek island of Samos, adopted and sent to the foreign consuls a resolution demanding the departure of the Turkish troops from the island and a revision of the constitution. The Russian consul promised that the troops would leave the island as soon as the Samian gendarmerie was organized.

GREEK OFFICERS ORDERED HOME.

London, September 3. — Greek army officers residing in Egypt have been ordered to return at once to Athens in consequence of the recent grave conflicts between Turkish and Greek troops on the frontier, according to a news agency despatch from Alexandria.

DISCLAIM ALL RESPONSIBILITY.

Athens, Greece, September 3. — The Greeks and Cretans disclaim all responsibility for the proposed Cretan sovereign expedition to the island of Samos, in the Aegean Sea, where French and British warships are stationed to prevent the landing of the armed expedition.

The adventure was projected by a French journalist in Turkish pay, according to the Cretan 'Journal,' today.

THE WEATHER

FINE AND WARM.

Toronto, Sept. 3.—Showers have occurred in nearly all portions of Manitoba, Ontario and Quebec, and more especially in Saskatchewan. Some local thunderstorms are also reported from the vicinity of Lake Erie.

Lakes, Georgian Bay, Ottawa and Upper St. Lawrence—Light to moderate winds, fine and moderately warm to-day and on Wednesday.

Lower St. Lawrence and Gulf—Moderate winds, a few scattered showers to-day. Wednesday, fair.

Maritime— Moderate east to south winds, fair to-day, some local showers tonight and on Wednesday.

Superior—Light to moderate winds, fine to-day and on Wednesday.

TEMPERATURES.

	Highest 8 a.m. to-day.	Lowest day.	Lowest during night.
MONTREAL	60	60	52
Victoria	44	60	52
Calgary	38	56	36
Winnipeg	56	70	54
White River	42	76	42
Sault Ste. Marie	54	66	50
Toronto	63	68	50
Ottawa	60	60	52
Quebec		58	52
St. John, N.B.	56	64	52
Halifax	56	70	52
St. John's, Nfld.	50	52	46
Detroit	68	90	66
New York	64	66	62

Washington, Sept. 3. Forecast:

Eastern New York—Showers to-night or Wednesday morning; probably followed by fair weather, with a light to moderate variable winds.

ST. CATHERINE STREET FRONTAGE.

Even property WEST of Guy street is a good investment, but with the westward march of the retail shopping district, vacant land EAST of Guy and WEST of Peel streets, presents, a remarkable opportunity, and any purchaser may be well assured of making a handsome turnover in a short while. The property offered IS A CORNER BLOCK of about 14,000 sq. ft., and will undoubtedly be one of the most valuable lots in the uptown district. Ask for further particlars.

The Cradock Simpson Company
THE TRANSPORTATION BUILDING
120 ST. JAMES STREET, MONTREAL.

For Window Cleaning
Call, Main 1203
—It Is The—
New York Window Cleaning Co.
OFFICE: 40 JURORS STREET.

Glasgow Drug Hall
REMOVAL NOTICE
216 Notre Dame West.
COME AND SEE OUR SUPERB SODA FOUNTAIN.
J. A. HARTE
DRUGGIST.
Phone 1190 MAIN.

Now Ready For
1913
DAILY JOURNALS and COUNTING HOUSE DIARIES
In Great Variety
MORTON, PHILLIPS & CO.,
Stationers, Blank Book Makers and Printers,
115-117 NOTRE DAME ST. WEST, MONTREAL.

FOR HOT BISCUITS
USE
BRODIE'S
SELF-RAISING FLOUR
AT ALL GROCERS.
BRODIE & HARVIE, MONTREAL

MARRIAGE LICENSES.
MONEY TO LEND ON MORTGAGE
BARRON & CUSHING
Notaries and Commissioners.
Liverpool & London & Globe Insurance Building
113 St. James Street

Walter Paul's
STORES.
Everyone knows that the BEST TABLE FRUIT of all kinds is to be had at WALTER PAUL'S STORES, and now for Preserving Pears, Peaches and Plums of all kinds; the season is just coming on.
The Best Quality will always be found at either store.
461 ST. CATHERINE STREET.
BURNSIDE AND UNIVERSITY STS.

James M. Aird's
Bread Ad.
2nd—No loss of natural sweetness and nutritive qualities by our Corby Process.
Tel. M. 1025 or 2282.

Tenders For Timber and Tles

Tenders, sealed and endorsed 'Tender for Timber,' addressed to the undersigned, will be received up to 12 o'clock noon on Tuesday, 10th September, 1912, for the furnishing of
Hemlock and Pine Timber for Cribwork.
Hemlock and Spruce Logs for Sawing.
Elm, Maple, Oak and Yellow Pine Timber for Ship Yard Use.
Hemlock or Tamarac Railway Ties.
Copies of specification may be obtained upon application to Mr. F. W. Cowie, Chief Engineer.
The lowest or any tender not necessarily accepted.

M. P. FENNELL, Jr.,
Acting Secretary.
Montreal, 24th August, 1912.

PUBLIC NOTICE

is hereby given that, under the Quebec Companies' Act, supplementary letters patent have been issued by the Lieutenant-Governor of the Province of Quebec, bearing date the fifth day of August, 1912, to "Beaudin & Compagnie, Incorporée, Limitée," authorizing the said company to change its name to that of "Beaudin, Limitée."
Dated from the office of the Provincial Secretary, this fifth day of August, 1912.

C. J. SIMARD,
Deputy Provincial Secretary.

STEINWAY PIANOLA PIANOS
Can only be purchased at the Aeolian Co.'s sole representatives, Layton Bros., 550 St. Catherine St. W. (cor. Stanley).

GOT SAFELY OUT.

Panic Prevented by Prompt Opening of Exits in Burning Picture Show.

A fire which started in the operator's box at the Lune Russe moving picture hall, 781 Ontario street east, last evening caused some excitement for a little while, and served to show what can be accomplished in the way of safely getting out of a burning building.
Although the house was crowded, every exit was immediately thrown open, and the audience filed out in safety with no signs of a panic or of undue crowding. The stopping of the picture machine, co-incident with the throwing open of the exits, allayed the fears of the audience.
The damage by fire was slight.

CROPS BURNED AT MELBOURNE.

Melbourne, Ont., Sept. 3.—During the heavy electrical storm that passed over this village yesterday morning, lightning destroyed the barn of Albert Holmes with all the season's crops.

Blood Humors
Commonly cause pimples, boils, hives, eczema or salt rheum, or some other form of eruption; but sometimes they exist in the system, indicated by feelings of weakness, languor, loss of appetite, or general debility, without causing any breaking out.
They are expelled and the whole system is renovated, strengthened and toned by
Hood's Sarsaparilla
Get it today. Sold by all druggists everywhere. 100 Doses One Dollar.

SYNOPSIS OF DOMINION LAND REGULATIONS.

Any person who is the sole head of a family, or any male over 18 years old, may homestead a quarter section of available Dominion land in Manitoba, Saskatchewan or Alberta. The applicant must appear in person at the Dominion Lands Agency or sub-Agency for the District. Entry by proxy may be made at any agency, on certain conditions, by father, mother, son, daughter, brother or sister of intending homesteader.
Duties—Six months' residence upon and cultivation of the land in each of three years. A homesteader may live within nine miles of his homestead on a farm of at least 80 acres solely owned and occupied by him, or by his father, mother, son, daughter, brother or sister.
In certain districts a homesteader in good standing may pre-empt a quarter-section alongside his homestead. Price $3.00 per acre.
Duties.—Must reside upon the homestead or pre-emption six months in each of six years from date of homestead entry (including the time required to earn homestead patent), and cultivate fifty acres extra.
A homesteader who has exhausted his homestead right and cannot obtain a pre-emption may enter for a purchased homestead in certain districts. Price $3.00 per acre. Duties.—Must reside six months in each of three years, cultivate fifty acres and erect a house worth $300.00.

W. W. CORY,
Deputy of the Minister of the Interior.
N.B.—Unauthorized publication of this advertisement will not be paid for.

BRIGHT PICTURES FOR OTTAWA MUSEUM.

Toronto, Sept. 3.—The Dominion Government has patronized the Art exhibit at the exposition and purchased six paintings to be added to the National Gallery at Ottawa. The most expensive work is that of Paul Dougherty, N.A., New York, 'The Light on the Sea,' sold for $2,750. A work by James McDonald, O.S.A., Toronto, entitled, 'In the Pine Shadows, Winter, Moonyight,' brought $150. 'Pictures,' from the French section by Henri Breard, brought $180. A pastel by R. Gwelo Goodham, London, 'A Byway in Venice,' valued at $200, is another. Two paintings by W. Lee Hankey, R.E., R.O.I., R.B.C., London, 'Cecile,' and 'The Wood Nymph,' were secured for $85 each. They all occupy a permanent place in the gallery of the Royal Victoria Museum, at Ottawa.

MOTHER FOUND SON KNEELING, DEAD.

Bridgetown, N.S., Sept. 3.—Wilbur Young shot himself dead at Bridgetown on Sunday evening while his mother was at church. After service Mrs. Young read for an hour before retiring. It occurred to her that her son Wilbur was very still in his room. She went up-stairs and found Wilbur kneeling by the bedside, with hands and head down. A foot away was a revolver. A slight examination showed that her son had been shot through the heart. The coroner's verdict was accidental death by a shot from a revolver in the hands of the deceased. Young was 35.

LADY DROPPED DEAD.

Mrs. Benjamin Dunford, aged 50, dropped dead last night at her home, 127 Dalhousie street, from heart failure.

ST. LAMBERT FLOWER SHOW

St. Lambert Horticultural Society held its 18th annual exhibition in the Town Hall last week. The prize-winners were:

Scented Geranium—1, B. Beauchamp.
1 Pot stock—1, Mrs. H. Sharpe.
2 Best Specimen plant Mrs. H. Sharpe
3 Pots plants, any variety—1, Mr. Bale; 2, Mrs. Dart; 3, Mrs. Sharpe.
1, Hanging basket plants—1, Mrs. Dawes; 2, W. G. Dawson.
1 Hanging basket asparagus plumosu—1, Mrs. H. Sharpe, 2, special; 3, A. Myerson.
1 Hanging basket asparagus sprengeri—1, G. W. Dawson; 2, C. E. McGregor.
1 Pot aspidistra—1, Mrs. Dart.

CLASS A. PLANTS.

1 Pot abutilon—1, G. W. Dawson.
1 Pot asters—1, Mrs. H. Sharpe; 2, Mr. Lewis.
Pot balsam—1, A Pelletier.
1 Pot Begondia, fibrous rooted—1, B. Beauchamp; 2, G. W. Watson; 3, A. Drumms.
3 Pots Begonia, tuberous rooted — 1, Mrs. Dart.
1 Pot Colens — B. Beauchamp; 2, Mrs. Dart; 3, A. Trudeau.
1 Pot Fern Adiantum — 1, Mrs. Dart.
1 Pot Boston Fern — 1, Mrs. Rough; 2, Miss Birkley.
1 Pot Ferns, any variety, for table decoration — 1, Mrs. Dart; 2, A. Drummond; 3, G. W. Dawson.
1 Pot Ficus Elastica——1, Mr. Drummond; 2, N. Achin.
1 Pot Fuchsia — —1, C. E. McGregor; 2, H. W. V. Duffie; 3, G. W. Dawson.
1 Pot Geranium Ivy—1, A. Trudeau; 2, B. Beauchamp; 3, Geo. Palmer.
1 Pot Geranium — 1, A. Parker; 2, Mrs. Dart; 3, G. W. Dawson.
3 Pots Geraniums — 1, W. H. V. Duffie.
1 Pot Heliotrope — 1, Mrs. Bale; 2, A. Parker.
1 Pot Hydrangea—1, B. Beauchamp; 2, A. Trudeau; 3, Mrs. Buchanan.
1 Pot Impatiens—1, Miss Irving; 2 G. W. Dawson.
1 Pot Palm — 2, N. Achin.
1 Pot Petunia, single — 1, Mr. Bale.
1 Pot Petunia, double — 1, Mr. Bale; 2, Mr. W. F. Welch; 3, W. H. V. Duffie.
1 Pot Salvia Splenders — 1, W. H. V. Duffie; 2, Miss Beatty.
3 Pots Foliage Plants — 1, Mrs. Dart, 2, Mrs. Rough; 3, N. Achin.
1 Pot Valotta—1, N. Achin.

CLASS B. CUT BLOOM.

Vase out-door grown flowers—1, Miss Beatty; 2, Mrs. Ramsden; 3, H. J. Perks.
Asters, 12 blooms—1, A. Parker; 2, Mrs. Millard; 3, Mr. Bale.
Dahlias, 6 blooms (Double) — 1, A. Pelletier; 2, J. Powell.
Dianthus, 12 blooms—1, Mr. Bale; 2, A. Parker; 3, J. Cunliffe.
Gladioli, 9 spikes—1, Mrs. Dart; 2, Mr. Bale; 3, W. H. V. Duffie.
Gladioli, 6 spikes (6 vars)—1, Mr. Bale; 2, J. Cunliffe.
Pansies, 12 blooms — 1, Mrs. H. Sharpe; 2, Mr. Bale; 3, Geo. Palmer.
Pansies, 6 blooms—1, H. J. Perks; 2, W. F. Welch.
Petunias, 12 blooms, single—1, Mr. Bale.
Petunias, 12 blooms, sinble—1, Mr. Bale; 2, Mrs. H. Sharpe; 3, Mrs. Buchanan.
Phlox Drummondi—1, Mrs. Sharpe; 2, Mr. Bale; 3, W. F. Welch.
Verbenas, 12 blooms—1 Mrs. H. Sharpe; 2, H. J. Perks.
Stocks, 6 spikes—1, Geo. Bale; 2, Mrs. H. Sharpe.

COLLECTIONS BOUQUETS AND VASES OF CUT FLOWERS.

Collection outdoor grown flowers—1, Mrs. Dart; 2, Mr. Bale; 3, Mrs. Ramsden.
Collection Nasturtiums — 1, Miss Beatty; 2, Mrs. Buchanan; 3, A. Parker.
Basket out-door grown flowers —1, A. Parker; 2, Miss Beatty; 3, Mrs. Buchanan.
Vase out-door grown flowers—1, A. Parker; 2, Miss Dawes; 3, A. Pelletier.
Vase Dahlias—1, O. Bourbonnais; 2, Miss Irving; W. F. Welch.
Vase Lilies—1, Mrs. Dawes.
Vase white flowers with foliage—1, Mrs. Millard; 2, H. Sharpe; 3, A. Parker.
Vase Salpiglossis—1, Miss Beatty; 2, Mrs. Millard.
Vase Sweet Peas—1, Mrs. Millard; 2, H. Sharpe; 3, H. J. Perks.
Vase Roses, not less than 3 blooms —1, W. H. V. Duffie 2, H. J. Perks.

CLASS C.—FRUITS.

Basket of fruits—1, A. Parker.
Apples, crab, 12—1, A. Trudeau; 2, Mr. Beatty.
Apples, Duchess, 6—1, N. Achin; 2, Rev. W. J. Dart.
Apples, Fameuse, 6—1, J. Cunliffe.
Apples, Greenings, 6—1, J. Cunliffe; 2, A. Trudeau.
Apples, Russett, 6—1, J. Cunliffe.
Apples, St. Lawrence, 6—1, Rev. W. J. Dart.
Apples, Wealthy, 6—1, O. Bourbonnais; 2, Rev. W. J. Dart; 3, A. Trudeau.
Grapes, 1 bunch, any variety—1, O. Bourbonnais.
Melon, 1 nutmeg or musk—1, A. Parker; 2, Mr. Bale.
Plums, blue, 9—1, Mr. Beatty; 2, Rev. W. J. Dart.

CLASS D.—VEGETABLES.

Collection of vegetables—1, Mr. Bale; 2, H. Sharpe; 3, O. Bourbonnais.
Beans, green, 1 plate—1, J. Cunliffe; 2, Mrs. H. Sharpe.
Beans, butter, 1 plate—1, Mrs. H. Sharpe; 2, Miss Irving.
Beets, 3 specimens—1, O. Bourbonnais; 2, A. Pelletier; 3, Mrs. Millard.
Cabbage, best specimen—1, C. A. Pearce; 2, Mrs. H. Sharpe.
Cabbage, Savoy—1, Mrs. H. Sharpe; 2, C. E. Stevens.
Carrots, 6 specimens—1, A. Pelletier; 2, Mr. Bale.
Cauliflower, best specimen—1, Mrs. H. Sharpe; 2, Mr. Bale.
Celery, 3 heads—1, Mr. Bale; 2, B Beauchamp.
Corn (sweet), 3 ears—1, O. Bourbonnais; 2, Mr. Bale.
Onions, 6 specimens, ripe—1, Mr. Bale; 2, A. Pelletier.
Peas, 1 plate—1, Mrs. H. Sharpe; 2, Mrs. Millard.
Potatoes, 6 specimens—1, A. Pelletier; 2, C. E. Stevens.
Pumpkin, 1 specimen—1, O. Bourbonnais.
Squash, any variety—1, W. Brenie; 2, A. Pelletier.
Tomatoes, small fruiting—1, O. Bourbonnais.
Tomatoes, red, 6 specimens—1, W. F. Welch; 2, Mr. Bale; 3, Mr. Beatty.
Vegetable marrow, 1 specimen—1, J. Cunliffe; 2, Mr. Thomas.
One pot parsley—1, Mrs. H. Sharpe.

SPECIALS AND TROPHIES.

Vegetables—Mrs. Drummond.
Herbs—Mr. J. Murphy.
President's Prize (silver dish) — Mr. G. Bale.
H. Rainville's prize (cut glass vase and basket)—Mr. Bale.
Luke Bros. (two subscriptions to 'Canadian Horticulturist')— Msr. A. Parker and O. Bourbonnais.
Baker and Son—Longueuil) 12 rose trees—W. H. V. Duffie, Mrs. A. Parker and Mrs. Millard.
Hall and Robinson—Palm and jardinierre—Mrs. A. Parker. Fern and jardinierre—Mrs. H. Sharpe. Set of Cutlery—Mrs. Dartt.
Mrs. Storer—Silver Medal —Master Elmer Graves.
Waterman Co., Fountain Pen — Mrs. Millard.

CHILDREN'S COMPETITION.

Pot Geranium—1, Calvin Graves; 2, Chas. Lucas; 3, R. Lucas.
Nasturtiums—1 ,Elmer Graves; 2, Calvin Graves.
Wild Flowers—1, Elmer Graves; 2, Calvin Graces; 3 Norman Sharpe
The judges were Messrs. G. Robinson and G. Walker.

PILES Do not suffer another day with Itching, Bleeding, or Protruding Piles. No surgical operation required. Dr. Chase's Ointment will relieve you at once and as certainly cure you. 60c. a box; all dealers, or Edmanson, Bates & Co., Limited, Toronto. Sample box free if you mention this paper and enclose 2c. stamp to pay postage.

MACDONALD APPOINTMENTS

The following appointments have been made to the staff of Macdonald College:—
Mr. Wilfrid Sadler has been appointed as Assistant in Bacteriology, taking the place of Mr. H. Dasen, who resigned in order to take up farming in Stanstead County, Que. Mr. Sadler comes to the college well-prepared for the work, having taught bacteriology in the Midland Institute, Kingston, Derbyshire. He was also a student of Dr. Weigmann, University of Kiel, Germany. Mr. Sadler is the author of a a book on bacteriology entitled, 'Bacteriology as the Friends and Foes of the Dairy Farmer,' which has been very well received by experts and by the agricultural press. He has also done some considerable research work, reported in a number of periodicals.
Dr. D. W. Hamilton has been appointed to the position of Assistant in Physics, formerly held by Mr. F. W. Bates, M.S.C., who has left Macdonald College in order to accept the position of Professor of Physics and Head of the Department, Regina College, Regina, Sask. Dr. Hamilton has had a wide and varied experience in teaching, having been principal of the Fredericton Consolidated School, and has taught the science classes at the New Brunswick Normal School, Fredericton, N.B., for several years. Dr. Hamilton has taken postgraduate courses at Chicago, Cornell, etc.
Mr. W. M. Aikenhead has been appointed Assistant in the Department of Horticulture. This is a new appointment and Mr. Aikenhead comes well recommended for the position having graduated from the Ontario Agricultural College as a specialist in horticulture. Previous to that he had considerable experience in market gardening and truck farming in the State of Maryland, and also in the handling of fruit in the Ontario markets. He was for a short while employed by the Conservation Commission of Canada in some of the fruit-growing districts of Ontario.
Mr. Alex. R. Ness is the son of Mr. Ness, of Howick, P.Q., the well-known Ayrshire and Clydesdale breeder. To a lifelong acquaintance with some of the best stock in the Province of Quebec, Mr. Ness has added a successful course at Macdonald College, graduating in 1912 as a specialist in animal husbandry. He was one of the members of the Macdonald College team that won the International Stock judging trophy at Chicago, Ill., last winter.

THE SCHOOL OF HOUSEHOLD SCIENCE.

There are still a number of vacancies for students in the Homemaker Class in the School of Household Science. This course will open on September 10th, and extends until June 10th. It is tuition free to the daughters of farmers of the Province of Quebec, and all Province of Quebec students taking the course receive a Provincial Government grant towards living expenses of $20. Applications should be made without delay to the principal.

TRAIN SMASH NEAR MATTAWA

North Bay, Ont., Sept. 3.—Five dead and ten severely injured was the toll taken by an accident on the Canadian Pacific Railway near Mattawa on Saturday, when a work train engaged in ballasting the tracks, while running caboose first, collided with a fast through freight train.
Dead—Thomas Duncan, conductor of the work train; Thos. O'Keeffe, Felix Chenier, August Desjardins and Ernest Chenier, laborers.
The work train backed out of the Mattawa yard about six in the morning, with the engine behind pushing cars and caboose ahead. One mile and a half from Mattawa, the two trains came together, the engineer and fireman of the fast freight just seeing the on-coming work train in time to jump for their lives.

INDUCTED REV. J. L. GEORGE.

Lachute, Sept. 3.—The Presbytery of Montreal met here and inducted the Rev. J. L. George, M.A., to the Presbyterian Church. There was a large and representative congregation. The Rev. Dr. Ross con-

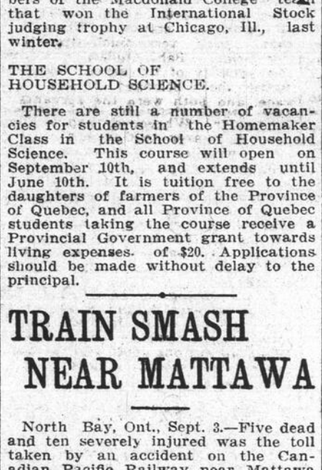

THE REV. J. LYALL GEORGE.

ducted public worship, and inducted the new minister, the Rev. Dr. Paterson addressed the newly inducted pastor, and the Rev. John Chisholm addressed the congregation. In the close of the service a most enjoyable tea was provided by the ladies of the congregation.

CHILD FELL THREE STORIES.

Rosario Desermiers, a little fellow only eight years of age, met with a serious accident yesterday, and slight hopes are held out for his recovery. While playing in the shed at the rear of his home, corner of Panet and Ontario streets, he fell to the ground from the third story, a distance of twenty-five feet. He was found unconscious, and when examined at the Notre Dame Hospital he was seen to have sustained internal injuries.

HENRY MORGAN & COMPANY LIMITED

Some Advance Displays in Our New Fall
TAILOR-MADE SUITS

Showing those styles which will be particularly favored this season. These moderate prices are well worth noting

$18.50. A plain tailor-made suit in navy or black wool Cheviot. The collar and deep rever is finished with white vesting cord. The high waisted skirt is made with back and front panels.

$25.00. A tailor-made suit in grey Tweed mixture, with semi-fitting coat finished in one-sided effect, piped with black satin and cuffs to match, skirt is plain tailor made, with panel back and front.

$28.50. Women's tailor-made suit in double whip cord. Coat is semi fitting, satin lined, and made with deep revers. Skirt has foot pleats and high-waisted effect, shades are of tan, brown and navy two tone effects.

Second Floor.

Corsets: Three Fall Models

Much more freedom and grace of movement is afforded through this Falls very low cut bust, and extra long hips.

MODEL I Low bust very long below waists, long over thigh and hips, extension back. Made of strong imported coutil, garters front and sides, sizes 18 to 30. Price $4.00.

MODEL II Girdle top extra long hips, made of fine coutil, garters front and sides, suitable more for slender figures, sizes 18 to 26. Price $4.00.

MODEL III Medium bust and long hips, made of heavy coutil and double bones, draw strings and bust, host supporters front and sides, sizes 18 to 30. Price $2.50.

Second Floor.

OUR CLOTH TOP SHOES WITH THE NEW RECEDING TOE WILL BE FASHIONS IN WOMEN'S
FALL FOOTWEAR

Slightly lower heels than those of previous seasons, together with the new drop toe effect, make our Fall footwear more perfect in fit, more comfortable to wear.

Women's button boot patent colt vamp, black cravenette top, goodyear welted soles, cuban heel, new receding toe, pair $5.50 and $7.00.

Women's boots in button and laced styles of gun metal calf, patent colt, vici kid and tan calf, goodyear welted, Cuban heel, medium round toe, pair $6.00.

Women's button boot patent colt, and gun metal calf vamp, grey top, goodyear welted, Cuban heel, pair $6.00.

Growing Girl's boots in button and lace styles of gun-metal calf, and patent colt, and tan calf, goodyear welted, medium low heel made on special last for growing girls, pair $5.00 and $5.50.

Main Floor Annex.

CHILDREN'S HOSIERY

Few lines of Children's Hosiery render better and longer wear than these of English make---Due to careful selection of soft wool as well as a scientific shrinking process.

Children's Cashmere Hose in black and tan, double knees, toes, and heels, sizes 4 1-2 to 8 1-2, pair 40c to 50c.

Children's Cashmere Hose in narrow ribbed English Make, black and tan, double knees, sizes 4 1-2 to 8 1-2 pair 45c to 65.

Girls' Cashmere Hose in tan and black, English make, double knees, sizes 4 1-2 to 8 1-2. Pair, 40c to 60c.

Girls' Underwear Vests in white and natural wool, sizes 1 to 6. Price, 45c to $1.00.

Girls' Wool Combinations, white ribbed Swiss make, sizes 5 to 9. Prices, $1.65 to $2.00

THESE ARE THE NEWEST NOVELTIES LATELY ARRIVED DIRECT FROM FRANCE IN
DRESS TRIMMINGS
For Evening and Reception Dresses

These beautiful dress trimmings—now so much in vogue among Parisian women—were specially imported for exclusive sales through Henry Morgan & Co., Limited

¶ Diamante trimmings in yellow, pale blue, white, pink, and different colored settings.
¶ Fancy beaded and net ornaments of oriental designs and colorings.
¶ Colored bead and bugle fringes of coral and gold, pale blue and gold, pink and gold.

Main Floor.

The 'Witness' is the People's Paper

By patronizing 'Witness' advertisers the people help their paper, the 'Witness'

WHY DISBAND SIKH REGIMENT?

Speculation Whether Decline is Actually a Euphemism for Disaffection

London, Sept. 3.—The question of the strength and efficiency of the Indian army is attracting attention in connection with reports of its impending reduction. The 'North German Gazette,' of Berlin, quotes a statement from the Indian press to the effect that a commission which is now in session at Simla, under the presidency of Field Marshal Sir William C. Nicholson, will propose to disband 27 native regiments and send home six English battalions. The 'commission' was appointed mainly to consider whether the Indian military expenditure could be reduced without in any way effecting its efficiency.
The 'Manchester Guardian' says there are facts of the gravest and most important nature underlying the question. These include the opinion of commanders that the native troops are no longer of much fighting value, and the government is compelled to sacrifice part of them. This work was begun by Field Marshal Viscount Kitchener, now the British agent and Consul General in Egypt, when he disbanded some of the southern regiments, and it may be expected to continue in much more drastic fashion. It will affect particularly the Bengali and Sikh regiments.
The most disquieting and most surprising fact, says the 'Guardian,' is that the Sikhs, who were supposed to be the flower of the Indian army, are now regarded by the officers as no longer possessing useful fighting qualities. Henceforth the Gurkhas will be the backbone of the army, and they will be supplemented by enrolling Afridis and Pathans in existing regiments.
There is speculation in London as to whether the alleged decline in the efficiency of the Sikhs is actually a euphemism for disaffection.

CORNS, CORNS, CORNS.
Tender corns, painful corns, soft corns, bleeding corns, every kind of corns that other remedies fail to cure—that's a good many—yield quickly to Putnam's Painless Corn Extractor. Used forty years in many lands. Largest sale in the world. Putnam's Painless Corn Extractor. The name, you see, tells its story. It removes corns and does it painlessly, but here is a pointer, be sure you get Putnam's. Sold by druggists, price 25c.

THE MODERN METHODS IN VOGUE AT THE
TOILET LAUNDRY
"THE LAUNDRY THAT KNOWS HOW"
Make your clothes look better and wear longer. Send us your next parcel.
PHONE UP 3480. 425 RICHMOND STREET.

30,000 VISITORS RETURN IN 20 SHIPS.

London, Sept. 3.—The rush of Canadians and Americans homeward bound from Europe, which has been noticeable since the first week in August, will reach its highest point during the next fortnight, and by the end of September will have subsided into the normal westward tide of travel. More than 30,000 visitors will sail from English ports this week in the first and second cabins alone. They will crowd into twenty different ships.

The John Murphy Company Limited

Wednesday Offerings in Murphy's Seventh September Hosiery Sale Will Be Lisle, Thread and Cotton Stockings

We hold two such sales as this each year. Without exception everyone has been better, more comprehensive, than the pre ceding one, and this is the fourteenth.

Hundreds of people wait for these sales and buy a supply to last them six months.

Black and Colored Lisle and Cotton Stockings, .25 pr.

Plain dull lisle, fancy lisle, heavy black cotton, plain printed cotton, cotton with balbriggan soles, and some with clocks. Green, blue ,mauve, black and tan. Two tone stripes and drop stitch effects.

September Sale price.... .... .25 pair

1200 *Pairs Women's Black Lisle Stockings, .23.*

Good real lisle, Hermsdorf dye, high spliced heels, double soles, double garter welt. Black only, 8½ to 10. . . . . .23 pair

Extra Good Cotton Stockings, .19 Pair.

Plain, cotton, outsize cotton stockings, with balbriggan soles, double welts natural wool soles. Fancy stripes and plaids, all fast dye.

September Sale price. 19

Children's Silk Lisle Dull Lisle and Cotton Stockings, Two pairs for .25.

Plain and lace, black, pink, sky, red, tan and white.

September Sale price. . . . . 2 pairs for .25

Ribbed Cashmere Stockings for Boys and Girls, 3 pairs for 1.00.

Good heavy stockings, every thread wool and perfectly made. These are superior quality stockings and of splendid appearance, yet made to wear well. Sizes 5½ to 8½.

September Sale . . . . . 3 pairs for **$1.00**

Outsize Cashmere Stockings of Fine Quality, 2 pairs for .89.

The best line of outsize stockings we ever had, they are pure wool of the best quality and in three weights, full fashioned and elastic. Usual price, .60 to .75 pair.

September Sale price. . . . . 2 pairs for .89

Accordeon Ribbed Cashmere Socks for Men, 3 pairs for $1.00.

This quality always sells at about double this price. Soft ,fine wool in special color combinations.

3 pairs for $1.00

Men's .50, .60, .75 and .89 Socks. Wednesday, .39 Pair.

Bombas mercerised lisle thread silk and silk lisle thread. These are the finest qualities of men's socks to be offered during the sale. They are splendid for evening wear.

Black, tan, green, red ,black, with self and colored silk embroidery.

September Sale price. . . . . .39 pair

SMART STYLISH BELTINGS

Silk velvet elastic, 1 and 2 inches wide, black and navy. Price per inch .1½ to .4.

Suede finish elastic, in black, navy, green, grey ,brown; various widths, per inch .4½ to .6.

Floral figured taffeta elastic belting and prettily tinselled belting (also in elastic), shades to go with brown, green, blue, grey and white. Different widths, per inch, .2

Corded elastic belting in colors, green, brown and blue, several widths, per inch .1½ to .4.

Black corded elastic belting, per inch, .1.

Shot effect taffeta finish silk elastic belting, green, navy, bronze, peacock, mauve tints, per inch, .4½.

Cut steel trimmed elastic belting, in several designs, several widths, prices .3 to .8½ per inch.

GROUND FLOOR.

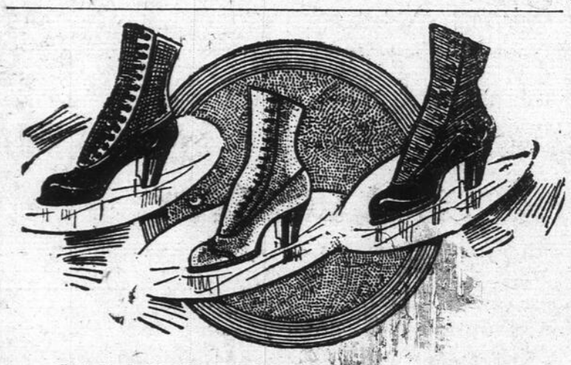

"QUEEN QUALITY" BOOTS

Correct Styles for each and Every Occasion

The new Fall and Winter Models in "Queen Quality" boots, are representative examples of the highest point of efficiency in the shoemakers' craft. They are the product of the most modern and scientific making. The styles are quite new, distinctive and original and in perfect harmony with the prevailing dress fashions. "Queen Quality" satisfactorily solves the shoe problem for those women who are not quite sure what is most becoming to their foot in the new models. You are sure to find here at least one style suited to your taste, and it will look better, fit better and feel better than any other make of women's boots.

"Queen Quality," . . . . . $3.50 to $6.00

"Boston Favorite," . . . . . $3.00 to $4.00

A Mid-Week Special in Women's Boots

Values $3.50, $4.00, $4.50 *and* $5.00. *Wednesday* **$2.29**

Many women will be able to save a good deal by buying their Fall boots in this sale. If you have not already bought them, this sale deserves your careful consideration.

These are all high grade boots of American and Canadian makes —stylish to the last detail and perfect in construction, fit and finish. Every pair we can confidently guarantee to give you full satisfaction.

There are medium and short vamps, medium Cuban heels, high and medium toes and button Blucher styles, in tan, gunmetal, patent and kid boots.

WEDNESDAY PER PAIR $2.29

TABLE LINENS

Irish double damask, all pure linen, table cloth and napkins, at 20% less than regular price on Wednesday.

Table cloths, all pure linen damask, made in Ireland, handsome patterns in bordered style. Size of cloth, 2 x 2 yards.

Sale price each $3.75

Damask table napkins, guaranteed all pure linen ,pretty designs, size 24 x 24 inches, a very fine quality.

Sale price dozen. $4.50

Table cloths, size 2x 3 yards, all pure linen, fine damask, pretty bordered patterns. A very handsome cloth.

Sale price each $4.50

Table cloths, double damask, all Irish linen ,size 2¼ x 2¼ yards. A new and pretty pattern and a very fine quality cloth.

Sale price each $5.25

Damask table napkins, all pure linen, very fine, double damask, size 26 x 26 inches, handsome designs.

Sale price each $7.00

A very fine double Damask table cloth, size 2½ x 2½ yards, in fancy bordered designs.

Sale price. $6.50

2 sets only of fine Damask cloths and napkins, 1 cloth 2 x 2 yards, and one dozen napkins 26 x 26 inches, pretty designs.

Sale price set $10.75

2 sets only of fine Damask cloths and napkins, 1 cloth size 2½ - 2½ yards, 1 dozen napkins, 26 x 26 inches, handsome bordered designs.

Sale price set $11.75

FIRST FLOOR.

EXCEPTIONAL VALUES IN LACES

Beautiful, fine and heavy filet lace and insertion ,from 2½ to 10 inches, .20 to .35 yard.

Handsome heavy lace and insertion in white and Paris shade, 3½ to 10 inches ,.20 to .40 yard.

Fine Bohemian lace and insertion, 2½ to 8 inches wide ,.15 to .25 yard.

THE NEW BROAD-CLOTHS

Fine Sedan Broadcloths —An ideal cloth for a tailored suit, pure wool quality, fast permanent dyes, thoroughly shrunk and spot proof. 52 inches wide.

Per yard. $1.00

10,000 Tooth Brushes each .10

Fine quality tooth brushes of French manufacture; various shapes and sizes; soft, medium or hard bristles. Brushes for which you will ordinarily pay .15, .20, .25 and .35 for. On sale at each 10

GROUND FLOOR.

$7.50 *MARABOUT STOLES,* **$5.00**

Marabout stoles of French manufacture, imported direct; 2½ yards long, 5 rows wide and with flowing ends; excellent for late summer and early fall wear. Color—Natural; $7.50 value, known as our leader. Each $5.00

$5.00 *STOLES FOR* **$2.98.**

Lighter weight quality of Marabout stoles, in natural color, length 2 yards, 5 rows wide, flat shape. Regular $5.00, for each $2.98

You will appreciate the comfort-giving qualities of these fashionable pieces.

(Balcony.)

Imported Shapes at Inexpensive Prices

The leading hat makers of London and Paris have just sent us a large consignment of the very latest models in untrimmed shapes. They are made of velvet, hatters' plush, and all plush. These shapes are quite different to anything yet exhibited, and they are most becoming.

Prices . . . . . $6.50 to $12.50

Girls' and Misses' Hats from the Fashion Centres of Europe

Another ten cases of Girls and Misses' hats have just been received and will be shown for the first time on Wednesday. These are the very latest creations in Millinery. Newest materials, most up-to-date shapes. We want you to see these hats particularly as they are such splendid value.

Prices . . . . . $1.50 to $4.50

Tasteful Neck-wear at a Popular Price

There is a large choice in this assortment of neckwear, pieces that have been sealed with fashion's approval.

White and cream stocks and jabots ,lace Dutch collars ,in imitation Irish or Guipure laces, the new Robespierre collars, made of ratine collar and net jabots. Plain linen collars with net jabots, net chemisettes, net sleeves in white and cream and silk string ties with and without fringed ends. .35 each .

Silks that Fashion Favors

New Colored Silks and Satins

The collection of Silks and Satins shown for this Fall, is greater in variety and the prices are exceedingly reasonable when the high quality is taken into consideration. The range of shades include all the latest colors, and they are exceptionally rich.

For Wednesday we make special mention of—

Rich Duchesse Mousselines—Very lustrous finish. Soft clinging effect. We are showing 30 different colors, 36 and 40 inches wide. Wednesday **$1.25** yard.

Rich Paillette de Chine—firm even weave, skein dyed, the colors are perfect. 25 of the latest shades. 36 inches wide. Wednesday **$1.25** yard.

Rich Chiffon Taffetas—in very soft qualities, with exceptionally rich bright finish. These qualities are fully guaranteed and will give every satisfaction. There is a full range of colors for day and evening wear. 40 inches wide. Wednesday **$1.50.**

Rich Satin Grenadines—with a very soft mellow finish and draping quality. The most exquisite shades are shown for evening wear and afternoon gowns. 40 inches wide. Wednesday **$1.75** yard.

(SILK DEPT. FIRST FLOOR.)

Have You Ever Tried a Murphy Apron?

Wednesday will be a very good time to give them a trial. A few days ago we received a shipment of the newest styles from the makers and on Wednesday we propose to make a special showing of them.

They come in fine strong muslin, neatly and attractively trimmed, with good embroideries and trimmings. Those who already know what Murphy aprons are like, will acknowledge these to be better than any we have ever had before. Price from. . . . . .29 to .85

THIRD FLOOR.

New York's Latest Styles in Girls' Coats

Our first shipment of Fall and Winter coats for girls has just come in. All the smart styles that New York has approved will be found there. They are perfect fitting and made of guaranteed materials. Both inside and out these coats are made with particular care so that in buying a Murphy coat the longest possible wear is assured.

A coat is not a garment of a season, but of two or three, so that strict attention to every detail is essential.

These come in Chinchilla, Tweeds, Reversible Cloths, Pony and Plush, at **$4.25, $5.95** and **$6.75.**

THIRD FLOOR.

A demand that lasts and increases is only induced by sterling worth and uniformity of quality —

"SALADA"

Tea holds the proud distinction of doubling its enormous sales every four years —

Black or Natural Green | Preserved and sold only in Sealed Lead Packets —

THE

PATH OF GLORY

A ROMANCE OF THE FRENCH AND INDIAN WAR.

BY

PAUL LELAND HAWORTH

(Copyright, Little, Brown, and Co., Boston.)

SYNOPSIS OF PREVIOUS CHAPTERS.

On the eve of the French-Indian war, George Washington, in company with Charles Randolph, a young Englishman, an Irishman, Barnaby Currin, and Jacob Van Braam, a Dutchman, and a number of Indians, is the bearer of a menacing letter from the British governor of Virginia to the Chevalier de Saint-Pierre, commander of a fort near Quebec, accusing the French troops of encroaching on British territory. The envoys are gallantly entertained by the Chevalier and his beautiful daughter, Alfrede, but Captain Reparti, commander of another French fort, shows hostility, and plans to surprise the British-ers; however, they receive a timely warning from Alfrede. Charles Randolph is given the captaincy of a company in the army, while Barnaby is made a lieutenant. The Chevalier de Saint-Pierre is summoned to Quebec for military orders, and Alfrede, who bids Randolph adieu to the old fort, follows in company with her trusty servants. On the way they are taken captive by a squad of Indians, who over hear their plans, and Alfrede is on the point of being burnt to death when she is rescued by Charles Randolph, Banaby, and their company. Randolph escorts her to within sight of Fort Presqu' Isle, where she is discovered by Captain Reparti and his men. The captain discovers the whereabouts of Alfrede's rescuers, and he cunningly inflicts a great massacre at the British fort, and takes Barnaby's family prisoners. Randolph and his men set out to avenge the deed.

CHAPTER XV.

THE FIGHT AT THE RAPIDS.

From his post in the thicket Randolph noted with deep concern that the three canoes containing only warriors were some distance in advance of the others. He began to fear that they would reach the portage too soon. So it fell out. When the foremost canoe, propelled with vigorous paddle strokes out of the swift current that threatened to sweep it into the rapids, touched the landing place, the seven warriors in it sprang ashore and, lifting it out of the water, began to carry it along the portage. The warriors in the next two canoes did likewise, and so it happened that more than half the enemy came abreast of the ambush at a time when the canoes containing the captives had either just reached the landing place or had entered the eddy above it.

Randolph now began to think that after all the circumstance might favor the rescuers. He delayed giving the signal to fire in the hope that the foremost savages might pass on and the immediate attack be made on those having charge of the prisoners. It required much self-control wait quietly and watch the painted murderous band at whose belts swung gruesome evidences of their bloody work file past; but all the frontiersmen saw the great advantage which would be gained if some of their foes were to re-embark before the fight began, so, with fingers itching for the trigger, they repressed their rising indignation. But that so many alert enemies, with senses keen as the wolves of the forest, should pass the ambush without discovering it proved too much to hope for. One of the warriors wearing a coat that Barnaby recognized as having belonged to his father, chanced to glance into the thicket and perceived the protruding muzzle of a rifle. Instantly he released the canoe as if it had been converted into red hot iron, and his mouth flew open.

The bullet from Barnaby's rifle cut short the yell of warning. Without waiting for any other signal the whole body of rescuers poured in a volley so well directed that it struck down a dozen other warriors. Three or four of the survivors sprang away in terror-stricken flight; most of the remainder discharged their fusils hastily and ineffectively into the thicket; but a few of the more experienced acted coolly and with fatal effect at the white forms that with furious shouts and flourished weapons came leaping out upon them.

"Save the prisoners!" cried Randolph and Barnaby in the same breath. Followed by Sergeant Armstrong, Cohoon, and three or four others, they sprang toward the landing place, leaving the rest of the Virginians engaged in a hand-to-hand struggle in which clubbed guns, tomahawks, and long knives all played a deadly part, while the wild clamor of the combat rose even above the roar of the rapids. The savages who guarded the prisoners were not in good position for defense. One of the canoes had just been lifted ashore, and the warriors who had occupied it had not yet taken up their guns when the surprise came. One of them succeeded in snatching up his weapon and firing a shot that struck down the sergeant gasping and dying, but both he and his two companions fell an instant later under a hail of blows from the irate Virginians.

At the moment the fight began, the fifth canoe had just reached the landing place. It contained three warriors, five women and children, and Hermann Weiser the sole remaining man captive. Weiser was an enormous Pennsylvania Dutchman, the slowness of whose mental operations had become a byword among his neighbors. But on this occasion he displayed a courage and nimbleness of wit that gained for him the respect of all backwoodsmen, and no man thereafter was ever known to joke about 'Hermann's thick-headedness.' Throwing his great weight to one side of the frail canoe, he overturned it, spilling all its occupants into the river and wetting the rifles of the warriors. The water was mercifully shallow; and grasping the two children, the Dutchman waded to the shore with them, safely followed by the half-drowned women. There he dropped his burden, caught up a convenient boulder, and turned on his captors. He did so none too soon, for one of them was just aiming a blow at him with a tomahawk. Weiser caught the upraised arm with his left hand, and brought the boulder down with sufficient force upon the tufted head. A second savage sprang upon his back. The two wrestled with each other, now upon the sandy beach, now in the shallow water beside it, the guttural cries of the savage mingling with the deep Dutch oaths of the aroused settler. Once the savage managed to draw a knife from his belt, but the doughty Dutchman wrested it from his grasp, and it fell in the water out of the reach of either. At last, as they lay prostrate with the white man on top, Weiser seized the warrior's head with both his vast hands and put all his strength into a great wrench. There was a sickening crunch, and the settler rose from the twitching tawny body of his foe.

Meanwhile an equally desperate struggle was taking place for the bateau, which contained four warriors, Ellen Currin, and five other captive women. At the moment when the rescuers came charging down to the landing place, the vessel was some yards from the shore; but its momentum, aided by an eddy, caused it to touch the land; and Cohoon, coming up that instant seized it. Barnaby had also made directly for it; but one of the Indians who had been in the canoe with Weiser sprang in his way, and a contest was unavoidable. Before it was decided the great hound leaped upon his master's antagonist, and dog and savage came to the ground together. Thus relieved, Barnaby ran to where the savage in the bow of the bateau was striking Cohoon blow after blow with a tomahawk, while his comrades were desperately backing water with their paddles. But Cohoon, utterly careless of life, and inspired by a consuming desire for vengeance, held on doggedly until a blow pierced his brain and he fell forward into the water a dead man. Freed from Cohoon's detaining grasp, the bateau was quickly a dozen feet from shore. It was at this instant that Barnaby came bounding up. With a light leap he cleared the interval and landed upright in the bow.

'Barnaby!' exclaimed Ellen, gladly yet fearfully. 'Barnaby!'

'Lie down!' cried Barnaby to the prisoners, who fortunately were nearer the stern than were their captors.

And now ensued a grim conflict that for generations was told round the firesides of the border. If ever man was endowed with supernatural strength and skill and daring, this was the occasion and Barnaby Currin was the man. Before him were four warriors, each armed with a loaded gun. As the first raised his weapon to fire, Barnaby delivered a quick blow with his clubbed rifle that laid him bleeding in the bottom of the bateau. The second savage attempted to grapple with his antagonist, but was tossed out into the river as though he had been an infant. The savage nearest the stern then aimed his gun; but, before he could pull the trigger, Ellen, who alone of the prisoners had disobeyed Barnaby's order, splashed a handful of water into the firing-pan, and the falling flint failed to ignite the charge. At the same instant the barrel of Barnaby's rifle descended with withering force on the head of his third antagonist.

'The rapids, the rapids! We are drifting into the rapids!' cried Ellen.

It was true. The bateau had been hurled out of the eddy and was floating broadside on to destruction. Ahead the river plunged with monotonous roar down a steep decline filled with jagged rocks and the mighty trunks of uprooted trees, round which the reckless surges dashed and bounded in the sunlight like tigers at play. Both white man and Indian looked and saw the danger. As if by mutual consent, they dropped their weapons, and catching up paddles, began an equally desperate battle with the watery element. To upset meant certain death for the women and probably for the men also, for in that swirling torrent even the most powerful swimmer could not keep his head above the surface for an instant. Even as the two foemen settled to their work, they saw the warrior whom Barnaby had thrown from the canoe dashed with resistless force against a rock and then disappear from view.

It seemed impossible that the bateau, heavy and unmanageable as it was, could be brought through in safety. But the Indian was the best boatman of his tribe, while Barnaby himself was not without some skill upon water. Working instinctively together, they managed to keep the craft out of the fierce surges that threatened to engulf it. A projecting rock rose full in their path, but a cunning and powerful stroke of the red man's paddle sent the craft glancing swiftly into the open current. Down they went, amid the screams of the women, on the final plunge into a foaming caldron, where the curling waves swept in deluges over the gunwales. But the boat righted herself, and, though well-nigh sinking, was soon riding peacefully in the eddy below the carrying place, beside the dead body of the warrior who had gone through the rapids before it.

Barnaby at once snatched up his weapon to renew the conflict. But the savage had no mind to take his chance against the white demon who had destroyed his three comrades. Shaking off the feeble grasp which one of the women had bravely ventured to lay upon him, he dived headlong into the river; and the bedraggled feathers of his scalp-lock did not appear again until he was many yards down stream. After a hurried breath he vanished again, and the last the occupants of the bateau saw of him he was wading ashore toward a dark thicket. Barnaby made no effort to pursue him, but paddled hastily to the shore, where the sounds of conflict had ceased.

(To be continued.)

"BED-TIME STORIES"

DONKEY STORY.

There was once a donkey that didn't know he was a donkey. In fact, he didn't know what he was because he had no relatives or friends to tell him and no mirrors to look in. So he used to sit and think.

'I wonder what I am, anyhow? I don't believe I am a bird, and I don't feel exactly as if I were a bee, and I can't bark like a dog. I really don't know what I am.'

At last one day he made up his mind to go out into the world and find out what he was. After he had gone a little distance he met a woman picking up sticks.

'Excuse me,' he said, 'but should you mind telling me what I am?'

'Do you mean to say you don't know what you are?' exclaimed the woman.

'No,' I haven't the least idea.' he replied.

'Then you must be a goose!' she cried.

'Thank you,' said the donkey. 'I'm much obliged,' and he went on his way saying to himself:

'Now, to think that I am really a goose and never knew it! I wonder why I can't seem to flap my wings. Perhaps I shall be able to if I keep on trying.'

So he went on a while longer trying to flap his wings and attempting to quack until he came to a nice heap of red apples.

When he had finished two or three a little girl in a blue dress came running down to the beach.

'Those are my apples! Go away!' she cried.

'Oh, excuse me!' said the donkey. 'But before I go would you mind telling me what I am?'

'You're a pig, that's what you are!' cried the little girl, rudely, she was still angry.

'Dear me,' said the donkey, as he walked sorrowfully away. What a disppointment! I'm sure I'd rather be a goose. And I'm afraid I must be a pig, as she says, because I know pigs eat apples.'

He went on until he came to a beautiful big house where there were some children playing outside.

One of them ran toward him shouting, 'Oh, see the darling little gray donkey!'

'To think of that!' exclaimed the donkey. 'And I believe they are right. Somehow the name seems to fit me exactly. I really believe I am a donkey.'

And in time he was sure of it. He stayed with the children, who kept him as their own special pet, and they always spoke of him as their own dear, precious donkey.

—Chidren's Magazine.

WHAT SAITH THE SCRIPTURE?

September 3.

The just shall live by faith: but if any man draw back, my soul shall have no pleasure in him.—Heb. x., 38.

Grace alone can cure our ills,
Sweeten life with all its cares,
Regulate our stubborn wills,
Save us from surrounding snares.

But we are not of them who draw back unto perdition; but of them that believe to the saving of the soul.—Heb. x., 39.

The 'Witness' Daily Fashion Hint.

PHOTOS BY JOEL FENER

CREPE HATS FOR MOURNING.

Black and white crepe are combined in the picture hat for mourning wear. The white crepe facing under the brim softens the harsh lines and the white crepe wing is very smart.

For a young girl the other hat shown is especially smart and graceful. It is made of crepe, two wired loops of the crepe lending height and dignity, while the turned back brim is youthful and girlish.

KILLED MAKING MOVING PICTURES.

London, September 3.—Budapest dispatches give a remarkable instance of the lengths to which cinematograph film-makers will go in the pursuit of sensational pictures. As a result of a deal there, a schoolboy, Dionys Kovalik, dived from the Frans Josef Bridge into the Danube and was killed.

Kovalik went to the cinematograph theatre and proposed to make a sensational leap from the bridge for 1,000 crowns ($200), but afterward accepted a quarter of the amount.

Diving at an angle of 45 degrees, turning a double somersault and striking the water on his back with terrible force. His body disappeared immediately below the waves. The cinematograph people were arrested. They are charged with being accessory to murder.

SEDAN ANNIVERSARY.

Berlin, Sept. 3.—Yesterday, the eve of the anniversary of the battle of Sedan, the Kaiser and Kaiserin attended an open-air divine service in commemoration of that great event.

COBDEN SHOOTING CASE.

Cobden, Ont., September 3. — Peter Collins, a young farmer of the district, has been arrested on the charge of murder, in causing the death by stabbing of Grant Appleby. In the melee, he must have stabbed Appleby, though he did not do so with the intention of killing him.

THE 'WITNESS' DAILY PATTERNS.

The home dressmaker should keep a little catalogue scrap book of the daily pattern cuts. These will be found very useful to refer to from time to time.

9342—A GIRL'S DRESS, HAVING A BLOUSE WITH OR WITHOUT YOKE FACINGS AND STRAPPED PLAITS.

This pleasing model holds many effective features ,and may be made without facings or plaits on the blouse. It is suitable for linen, chambray, gingham ,or flannel, or for a combination of materials. The pattern is cut in 4 sizes: 8, 10, 12 and 14 years.

PATTERN COUPON.

Please send the above-mentioned pattern as per directions given below.

No. .....

Size .....

Name .....

Address in full:

.....

.....

.....

N.B.—Be sure to cut out the illustration and send with the coupon, carefully filled out. The pattern cannot reach you in less than a week. Price 10 cents each, in cash, postal note or stamps. Address: 'Witness' Pattern Department, 'Witness' Block, Montreal.

NA-DRU-CO LAXATIVES

are best for nursing mothers because they do not affect the rest of the system. Mild but sure. 25c. a box at your druggist's.

NATIONAL DRUG AND CHEMICAL CO. OF CANADA, LIMITED.

163

4 PHONES

THE TROY WAY THE RIGHT WAY

Your fine Linen Shirts and Collars carefully laundered by experts in Our Hand Work Department. Mark your parcel Handwork Department.

THE TROY LAUNDRY
VERDUN

SCHOOLS AND COLLEGES.

PROTESTANT BOARD OF SCHOOL COMMISSIONERS

The Schools under the control of this Board will re-open for the session of 1912-13 as follows:

HIGH SCHOOL OF MONTREAL.
HIGH SCHOOL FOR GIRLS.

Monday, September 2nd, 8 p.m. Meeting of Teachers.

Tuesday, September 3rd, 9 a.m. Reception of new pupils and supplemental examinations.

Wednesday, September 4th, 9 a.m. Regular opening.

The Rector will be in attendance at the School on and after Thursday, Aug. 29th, from 9 to 12 a.m., daily.

COMMERCIAL AND TECHNICAL HIGH SCHOOL.

Tuesday, September 3rd, 9 a.m. Reception of new pupils and supplemental examinations.

Wednesday, September 4th, 9 a.m. Regular opening.

PUBLIC SCHOOLS.

Tuesday, September 3rd, 9-12 a.m. Reception of former pupils and re-organization of classes.

Tuesday, September 4th, 1.15-4 p.m., and on subsequent days during school hours. Reception of new pupils.

The attention of parents is respectfully directed to the method of opening the Public Schools. New pupils will not be received at these schools until the former pupils have been received, and classes reorganized for the session. Seats cannot be held for former pupils after 12 o'clock noon on TUESDAY, September 3rd.

H. J. SILVER, Superintendent.

KING'S HALL

COMPTON, P.Q.

BOARDING SCHOOL FOR GIRLS

Preparation for the University. Special Courses in Music and Art. MICHAELMAS TERM BEGINS SEPT. 18th, 1912.

MISS JOLL - - Lady Principal.

MONTREAL TECHNICAL SCHOOL

SESSION 1912-1913

DAY CLASSES

..Last Day of Registration, Aug. 31st..

ENTRANCE EXAMINATIONS: First Year Scholars, September 4th.

OPENING OF CLASSES: First Year Scholars, September 11th.

OPENING OF CLASSES: Second and Third Year Scholars, September 9th.

Prospectus mailed on request to the SECRETARY, No. 76 Sherbrooke Street West.

THE SCHOOL COMMISSIONERS OF WESTMOUNT.

The Schools under the control of this Board will re-open for Session 1912-1913 on Thursday morning, September 5th, at Nine o'clock. Principals will be in attendance at the schools from nine a.m., until noon on Wednesday, September 4th, to enrol new pupils and to give information in connection with the schools.

E. W. T. RADDON, Secretary.

Laval University in Montreal.

LAW FACULTY.

Lectures will begin on TUESDAY, the 10th of September, at 9 a.m.

E. LAFONTAINE, Secretary.

115 SHUTER STREET

The Misses BRYSON'S SCHOOL and KINDERGARTEN will re-open THURSDAY, Sept. 12th.

Special classes in Drawing and Sewing.

TUTOR. — PRIVATE LESSONS FOR University, College and Business work. Apply by letter for appointment, or telephone Up 1610, M. DAY BALDWIN, M.A., 194 Park avenue.

CENTRAL BUSINESS COLLEGE — Bookkeeping, Arithmetic, French, English, Typewriting, Shorthand (the easiest and most rapid system known). Terms easy. Success guaranteed. DENIS R. PERRAULT, Principal, 3 Pine Avenue West, Montreal.

SCHOOLS AND COLLEGES.

NOTWITHSTANDING THE ABUSE of coffee by the cereal substitute people, coffee is still the breakfast favorite of millions of sensible people.

Seal Brand is the finest coffee that can be procured.

PACKED IN ONE AND TWO POUND CANS ONLY

CHASE & SANBORN MONTREAL

133

MISS GRAHAM'S BUSINESS COLLEGE

109 METCALFE STREET

DAY CLASSES—LADIES ONLY

NOW OPEN

EVENING CLASSES, BOTH SEXES, OPEN SEPT. 4.

Shorthand, Touch Typewriting, Bookkeeping, and English.

Phones—UP. 2936. M. 1714.

Positions Guaranteed to Our Graduates.

Mount Royal Business College

301 MOUNTAIN STREET.

A PRACTICAL BUSINESS TRAINING SCHOOL FOR YOUNG LADIES ONLY

STENOGRAPHIC COURSE includes all commercial subjects. DAY AND EVENING CLASSES. ACTUAL BUSINESS TRAINING is included. INDIVIDUAL INSTRUCTION, EXPERIENCED TEACHERS, EXCELLENT LIGHT AND VENTILATION, THREE FIRE ESCAPES from school rooms.

Prospectus and full particulars on application. Term opens Sept. 3rd. Interviews from 10 to 12 and 2 to 4, DAILY. Tel. UPTOWN 4297.

Mrs. A. W. YOUNG, Principal.

LACHINE ACADEMY

The LACHINE ACADEMY and the "EARL GREY," the "WEST WARD" and the SUMMERLEA SCHOOLS" will RE-OPEN ON WEDNESDAY, SEPT. 4th.

The School Fees, 15c to $1 per month, are the lowest in the province.

FRENCH CONVERSATION, in all grades, under the direction of Miss MARCEAU.

DAILY PHYSICAL AND WEEKLY MILITARY DRILL.

Special attention given to Business Rules, and to those subjects required for matriculation in Science, Arts, Law and Medicine.

At the Government Examination last June, every student but one presented by the Lachine Academy was successful.

Teachers' Meeting at Academy and "Earl Grey" School, on Tuesday Evening, Sept. 3rd.

For further information, apply to to C. A. JACKSON, M.A., Superintendent, or to HECTOR CAMPBELL Secretary-Treasurer.

STANSTEAD COLLEGE

STANSTEAD, QUE.

Residences for both Boys and Girls

DEPARTMENTS.

College of Music .. ..112 Students in 1911-12
Business College .. .. 95 " "
Academic.. .. ..120 " "
Manual Arts .. .. 80 " "

Seventeen teachers, all in residence. Write for prospectus to— G. J. TRUEMAN, Stanstead, Que.

OTTAWA LADIES' COLLEGE

RE-OPENS SEPT. 10th.

ALL COURSES—

MATRICULATION; ACADEMIC; SELECTIVE; SPECIAL.

Calendar and particulars sent on request.

REV. W. D. ARMSTRONG, M.A., Ph.D., D.D., President.

NEW YORK SCHOOL OF MILLINERY.

Classes will re-open **Monday, September 30th.** Normal course, at which ladies receive instruction in all branches of Millinery, fitting them to fill positions as expert milliners; also individual lessons to ladies desiring to make or remodel their own hats. Paris and New York hats to copy from.

Apply by letter until after September 30th.

ROOM 9-16, McGILL COLLEGE AVENUE.

YOUNG MEN'S CHRISTIAN ASSOCIATION

COMMERCIAL DAY SCHOOL

For Boys and Young Men, OPENS SEPTEMBER 3rd

Individual instruction in all commercial subjects. Practical business methods are taught by specialists. Equipment new and complete. Rates moderate.

Students have all the advantages of a splendidly equipped Y. M. C. A. Building.

INTERVIEWS from 3 to 5 daily. EVENING CLASSES open Sept. 23. Get our Prospectus before deciding which school you will attend. Telephone UPTOWN 985.

A. W. YOUNG, Principal.

W. H. HENDERSON, Educ. Director.

ART CLASSES

The Classes of the SCHOOL of the ART ASSOCIATION will open for 1912-13 in the NEW STUDIOS, as follows: LIFE and ANTIQUE, 14th October; ELEMENTARY, October 1st; PAINTING, November 1st. Apply as early as possible to J. B. ABBOTT, Secretary Art Association, corner of Sherbrooke St. and Ontario Avenue.

LOWER CANADA COLLEGE

MONTREAL

Headmaster—C. S. FOSBERY, M.A.

Successes—1st place McGill Science Matric. in 1910 and 1912.

Term Commences Sept. 11 at 9 A.M.

MISS HELEN COLLARD

PROFESSOR OF MUSIC.

Pupils prepared for Examination. Vocal, Instrumental or Theoretical. Classes will be resumed Sept. 10th. Studio and Residence: 40 ST. MATTHEW STREET.

ROSLYN LADIES' COLLEGE

423 Mount Pleasant Avenue, Westmount, Montreal, will be reopened on THURSDAY, 12th Sept., at 10 a.m. Prospectus on application to

Principal ARNOLD.

BIRTHS, MARRIAGES AND DEATHS

Notices of births, marriages and deaths, must invariably be endorsed with the name and address of the sender, or otherwise no notice can be taken of them. Birth notices are inserted for 25c; marriage notices for 50c; death notices for 25c, prepaid. The announcement of funeral appended to death notice, 25c extra; other extensions to obituary, such as short sketch of life, two cents per word extra, except poetry, which is 50c per line extra prepaid.

Annual subscribers, whose names appear on our lists, may have announcements of birth, marriages and deaths (without extended obituary or verses) occurring in their immediate families, free of charge, in which case name and address of subscribers should invariably be given.

BIRTHS.

HOLLINGSWORTH — On Wednesday, Aug. 21, 1912, at St. Paul's Methodist Parsonage, Calgary, Alberta, to the Rev. W. and Mrs. Hollingsworth, a daughter.

JACK — At Chateauguay Basin, on Sept. 1, 1912, to Mr. and Mrs. Wm. A. Jack, a daughter.

MARRIED.

MARTIN — WILSON — On Aug. 28, 1912, at Knox Church, Dundas, Ont., by the Rev. W. M. Martin, father of the bridegroom, assisted by the Rev. W. Nichol, B.D., Jessie Gartshore, youngest daughter of Mr. and Mrs. R. T. Wilson, of Dundas, to John Alexander Martin, B.A., of Vancouver.

McFEE — GRAVES — At Maritana, Que., on Aug. 28, 1912, by the Rev. John Macalister, of Russeltown, Malcolm A. McFee, of Russeltown, to Miss Anna B. Graves, daughter of Thomas E. Graves, Maritana, Que.

DIED.

BLACK — At her late residence, Third Concession of St. Louis de Gonzague, Que., on Aug. 31, 1912, Mary Henderson, relict of the late William Black, aged 67 years.

CAMPBELL — At the Royal Victoria Hospital, on Monday evening, Sept. 2, 1912, Robert Anson Campbell, aged 78.

Funeral on Friday, Sept. 6th, at 2.30 p.m., from his late residence, No. 241 Prince Arthur street West.

HOGG — At 7 a.m., on Saturday, Aug. 31, 1912, of pneumonia, William Hogg, beloved husband of Wilhelmina Thomson, late of Glasgow, Scotland, aged 67 years, 7 months.

Funeral will take place from his late residence, 76 Chambly street, Hochelaga, on Monday, Sept. 2nd, at 3 p.m., to Mount Royal Cemetery.

Friends and acquaintances please accept this intimation.

Glasgow, Scotland, papers, please copy.

HUTTON — At 445 Elm avenue, Westmount, on Sunday morning, Sept. 1, 1912, Edith Lucas, daughter of Wm. Lucas, and beloved wife of James E. Hutton.

KEARNS — At the Royal Victoria Hospital, on Sept. 1, 1912, Janet (Jessie) Rorison, beloved wife of Richard A. Kearns.

Funeral from 154 Congregation St., on Tuesday afternoon, 3rd instant, at 2.30 o'clock.

MACPHERSON — On Aug. 28, 1912, at Toronto, Alexander Macpherson, aged 78 years, former editor and proprietor of Berlin 'Telegraph.'

PERRY — At Neepawa, Manitoba, on Aug. 16, 1912, Wm. Perry, aged 77 years, 9 months and 8 days, a native of Omagh, Tyrone County, Ireland.

SAVARY — At St. James' Parsonage, Kingston, Ont., on Aug. 31, 1912, suddenly, Annie Edna Neve, beloved wife of the Rev. T. W. Savary.

WADE — At Port Hope, Ont., on Saturday, Aug. 31, 1912, John Wade, in his 83rd year.

Those sending notices for the above column may send with them a list of names of interested friends, together with a one-cent stamp for each address, and marked copies of the 'Witness' containing the notice will be promptly mailed. For addresses in foreign countries three cents will be required.

TEES & CO.,
Funeral Directors
912 ST. CATHERINE W.
Phone Up 1653

D. DRYSDALE
HARDWARE
PHONE MAIN 169 **159 Craig West**

Is Your Office Kept in Good and Clean Condition?
IF NOT, CALL ON US.
Our terms are the cheapest to the amount of satisfaction you get. For more information Call Main 1203 or write to
The New York Window Cleaning Co.,
40 JUROES STREET.

PIANO TUNING
by Layton Bros. is guaranteed; work by skilled tuners. Promptness and satisfaction assured. 'Phone Up 5941, 550 St. Catherine St. W. (cor. Stanley).

CITY AND DISTRICT WEEK-END NEWS IN BRIEFEST FORM.

Mr. Victor E. Mitchell, K.C., of Montreal, won the auction pool on the White Star liner 'Cedric' five days in succession, winning $1,500.

Dalvina Deslisle, who defied a policeman's order to walk because he had no light on his bicycle, was fined $10 or a month.

To bring the Child Welfare Exhibition into wider notice the Post Office has adopted a cancelling stamp with the device 'Child Welfare Exhibition,' Montreal, Oct., 1912.'

Five hundred dollars' worth of ladies' blouses, addressed to Brown Co., Portage la Prairie, were in a parcel lost from a Dominion Express Co. waggon.

Mr. H. R. Wall, of the Duke of York's Hussars, who was ordered by Judge Lafontaine to pay $1 a day for the period of his absence from camp at Farnham, has taken his case to appeal, alleging exemption from duty.

August inland revenue returns for Montreal amounted to $909,286.15 against $783,579.91 for August last year.

Donaldson liner 'Letitia,' which left Glasgow at 10 a.m. on Aug. 25, arrived in Montreal at 5.30 p.m. on Sunday with 294 cabin and 264 third class passengers. Mr. Andrew Reford, who has been touring South America, was on board.

'Teutonic,' of the White Star line, which arrived in Montreal at 5 p.m. on Saturday, claims two new records. She made the run from Liverpool Bar to Father Point in 6 days 1 hour and 40 minutes, and from Quebec to Montreal in 9 hours exactly, the latter beating the 'Royal George's' record by 15 minutes.

Suspected of being a pickpocket, Frank Mitchell, of New York, was arrested by Detective Dan. McLaughlin, on Saturday night.

On the charge that he was conducting a lottery, Albert Hinton, 108 Papineau avenue (rear), was arrested on Saturday night, but released on bail.

Under the influence of liquor, Alf. Deslauriers, a butcher, is alleged to have appropriated a horse and buggy belonging to Joseph Ethier, Cote des Neiges. He was arrested in Outremont on Saturday in possession of the turnout.

DIARRHOEA, DYSENTERY, SUMMER COMPLAINT, COLIC, PAINS OR CRAMPS IN THE STOMACH, CHOLERA MORBUS, CHOLERA INFANTUM and ALL LOOSENESS OF THE BOWELS

May be Rapidly and Effectually Cured by the Use of that Old and Sterling Remedy

DR. FOWLER'S EXTRACT OF WILD STRAWBERRY

It has a reputation of over 65 years' standing, and never fails to either relieve or cure.

Do not be imposed on by any unscrupulous dealer who wishes to substitute the so-called Strawberry Compounds for "Dr. Fowler's," as these no-name, no-reputation substitutes may be dangerous to your health.

MADE UP HER MIND TO NEVER BE WITHOUT IT.

Mrs. Jos. Parent, Campbellton, N.B., writes:—"During the hot season last summer I had a bad turn of diarrhoea. I tried several medicines with no benefit. At last I tried Dr. Fowler's Extract of Wild Strawberry. The first bottle nearly cured me, and the second did. I was so satisfied with the medicine that I made up my mind never to be without a bottle of it in the house in case of emergency."

The original is manufactured only by
The T. MILBURN CO., Limited
TORONTO, ONT.
Price 35 Cents.

Torontos are Champions of the Big Four

TORONTOS CONFIRM POSITION AS THE D. L. A. CHAMPIONS

Nationals Lost Match in Toronto—M.A.A.A. Gave Champion Cornwalls Close Run in Overtime Match—Score 7 to 6.

ROUGH LACROSSE ON THE MAISONNEUVE GROUNDS.

Irish-Canadians Defeated the Frenchmen in Labor Day Game—Shamrocks Also Lost Yesterday to the Champs—Indians Dropped Two Games and Are Anchored in the Cellar.

CORNWALL'S CLOSE WIN ON THE M.A.A.A. FIELD.

The final match of the season on the M.A.A.A. grounds took place Saturday afternoon between the champion Cornwalls and the Montreals and proved to be one of the most closely contested matches played this year, the final score being seven goals to six in favor of the visitors and this result was only attained after an extra period had been played. The M.A.A.A. boys have consistently been playing good lacrosse of late, and had they started out at the beginning of the series with anything like their present strength and form it is altogether likely that Cornwall would not have got away with the championship as easily as they have. Although the match had no bearing on the championship quite a lot of interest centred in the result. The Montreals were indeed lucky to pull the game out of the fire in the closing moments of the struggle. Both teams were at their full strength, and incidentally it may be observed that Cornwall, while they put up a fairly good brand of lacrosse, will have to step out a little if they hope to trim the New Westminster in the Minto Cup matches at the Pacific Coast, where the visiting team must of necessity be considerably stronger than the cup holders in order to get the big end of the score on their sloping field. If the Montreals can hold their present team together for next year they should make a fine showing in the race for first honors regardless of what teams may figure in the mooted new league or reconstruction of the old one.

The game opened with very fast play, neither being able to claim superiority. Jimmie Hogan scored for the home team inside of ten minutes, and Cummings equalized seven minutes later, the score being one all at the end of the first quarter.

At the restart L. Degray put his side ahead, but not for long, as Jimmie Hogan added two more, and McDonald another three minutes later. Cornwall seemed to be touched by this reverse, and attacked viciously, Cummings scoring shortly before the end of the quarter.

The third quarter was entirely in favor of the visitors, who scored twice through the brothers Degray. The first point was the outcome of a pretty piece of play on the part of Baker.

In the fourth quarter Montreal made strenuous efforts to equalize, Jimmie Hogan doing the trick after several attempts. This was the fourth goal scored by him. The fourth quarter ended with the score five all, which necessitated a supplementary period.

McDonald put the locals ahead in 15 minutes, and they appeared to have the game in hand, which Cornwall recovered and succeeded in pulling it out of the fire, through R. Degray, who scored twice, incidentally scoring his third point during the game. The winged wheelers bore down upon their opponents in an endeavor to save the game, but were unable to increase their score, the Factory Town men running out winners by the odd goal in thirteen.

The teams lined up as follows:

Montreal		Cornwall.
Fyon	Goal	Smith
Finlayson	Point	Thompson
Thompson	Cover	F. E. Degan
O'Kane	Defence	Sommerville
Kenna	Defence	H. Baker
Brady	Defence	F. Cummings
Rafferty	Defence	L. Degray
Molloy	Home	A. Degray
McDonnell	Home	R. Degan
F. Hogan	Home	H. Ranson
J. Hogan	Outside	M. Cummings
Walsh	Inside	Nicholson

Referee—P. Murphy.
Judge of play—E. Robinson.
Timekeepers—D. Brown, J. E. McAfee.

I.C.'S BEAT INDIANS IN VERY ROUGH GAME.

A somewhat sparse audience turned out on the National grounds on Saturday afternoon when the Irish-Canadians and the Tecumsehs lined up for their final meeting of the season. The local team eventually won out by a score of twelve to eight, but the match, unfortunately, was considerably rougher than the rules called for, the players, at times, mixing it up in decidedly rough-house fashion. The slashing drew such a number of fines that the bookkeeping ability of the penalty recorder was taxed to keep an accurate account. At the start the game promised to be a good exhibition of lacrosse, and both teams played in a cautious manner, each holding their own even up to the end of the second quarter. On resuming play in the third period they started off with an even break, the score being four all. The Irish Canadians scored and the visitors disputed the game so that the goal umpire was replaced by another. This was followed by another tally at the hands of Charlie George, and again another goal umpire was replaced as the Indians disputed the game, and it was afterwards admitted that it was not scored by Referee Marshall, who claimed that he had no power to overrule a goal umpire. The quarter closed with a tally by the Tecumsehs.

In the early stages of the last period Yeaman was struck over the head in a deliberate manner by Kane, and was carried off the field. He was replaced by Donald Smith, who had previously retired, and then the real mix-up started. Smith and Kane started a free for all in which not only the players on the field took part but the reserve men on the line. The police fearing more serious trouble stepped in and brought the matter to an end for a while. The goals came quick and fast for the Irishmen, they having demoralized the visitors who hung around their goal to prevent a larger score being run up on them. With about ten minutes play there was another mix-up in which all hands took part.

CAPITALS ONCE AGAIN BEAT THE SHAMROCKS.

Ottawa, Sept. 2.— Threatening weather and counter attractions kept down the attendance at the Shamrock-Capital game on Saturday, and the result was the smallest crowd in years, about 300 people turning out to see a fast exhibition, which was won by the locals by a score of 7 to 4. Play was clean and there was only one major penalty, John Quinn being banished in the fourth quarter for slugging Jacobs over the head. Kelly, Shea and Hall were injured early in the game, but their bruises were the result of accidents, and no one was forced to retire. The Capital defence held down the Shamrock home throughout, while the Capital attack proved too fast and tricky for the defence of the Irishmen, though Barry and Troughton, a new goalkeeper, did stellar work. Benedict stopped scores of wicket shots, and Fairbairn and Eastwood gave him good protection.

Capitals scored two goals in the first session via Harknes sand Dooley, and in the second Ellard tallied one for the Shamrocks, and Harkness and Jacobs each registered one for the Capitals, making it 4 to 1 at halftime.

In the third quarter each team tallied two and the score at the commencement of the fourth quarter was six to three. Both teams scored in the final quarter, leaving Caps. winners by 7 to 4.

The line-up: —

Capitals —Benedict, Fairbairn, Eastwood, Pringle, Kelly, Shea, Dooley, Hall, Seed, Lavelle, Harkness, and Jacobs.

Shamrocks—Troughton, McMullen, Barry, Quinn, Clingen, Allman, Rennie, Munroe, Ellard, Butler, McIntyre, and Maguire.

Referee: M. Cooney; judge of play, Tom Gorman.

TORONTO NAILED DOWN THE D.L.A. PENNANT.

Toronto, Sept. 2.— The Toronto lacrosse club nailed down the championship on Saturday and killed the last hope of the Nationals by defeating the Frenchmen 5 to 2 in a runaway game. The importance of the game between Toronto and Nationals reconciled the fans to any weather defects including a chilly wind, and about six thousand were present. An energetic breeze had dried the oval, and the weather conditions were not bad. The teams:—

Nationals — L'Hereux, Cattaranich, Duckett, Decarie, Clement, Lachapelle, Degan, Dulude, Gauthier, Pitre, Lamouroux, Bouillaine.

Torontos—Gibbons, Harshaw, Marshall, Powers, Braden, Stagg, Longfellow, W. Fitzgerald, Doniheee, Barnett Kalls and Warwick.

Referee—John Brennan; judge of play—John Tucker.

Torontos started with a rush and Fitzgerald scored first in one minute and eleven seconds. Time and again were the visitors' flags in danger with an occasional French attack, relieving the monotony. In one interval it looked like a National opportunity, then the pendulum swung the other way. Gauthier was sandwiched between two adversaries, and took a short rest. This was at Torontos goal, but the play shifted again, and Warwick made it 2 to 1 just before the quarter ended.

The Nationals gingered up at the start of the second. Gauthier passed two or three on his way up the field, but strained his knee and was just able to limp to the bench. The Torontos made it three straight, Longfellow converting a pass from Warwick in six minutes. The National goal tender was kept busy fending shots and Toronto kept the early advantage. The second quarter closed with the score at 3 to 0, and there was no score in the third.

The final quarter had a swift commencement, Warwick scored in 25 seconds. Dussault charged the fence in a scrimmage, and bruised his shoulder. Briault took his place. Donihee bored in alone, and it was Torontos, 5; Nationals, 0. Nationals escaped the whitewash, Pitre and Dulude both tallying the last five minutes.

TORONTOS WON CLOSE GAME FROM TECUMSEHS.

Toronto Sept. 3.—Torontos and Tecumsehs met in their final game at Hanlan's point yesterday, and again the blue shirts were victorious, the score being 5 to 3. About twenty-five hundred attended and despite the slippery grounds, saw a good game.

Torontos were without the services of Norman Harshaw, their clever point player, who dislocated his shoulder in Saturday's game with Nationals.

Torontos did not play up to their usual good form, especially the home, who could not get thenr quick passing game to work except in the second quarter, when the Tecumsehs' defence took a little balloon ascension and Torontos scored four goals. The defence, however, played good lacrosse throughout, and gave Gibbons plenty of protection.

Line-up:—

Torontos—Gibbons, F. Fitzgerald, Marshall, Powers, Stag, Braden, Longfellow, W. Fitzgerald, Donihee, Barnet, Kalls, Warwick.

Tecumsehs—Kinsman, Green, Yeaman, Whitehead, McKenzie, Rountree, Felker, Gorman, G. Smith, Collins, Querrie, Durkin.

Referee, St. Pere; umpire, Tucker.

CORNWALL DOUBLED SCORE ON SHAMROCKS.

The Cornwall team, which is the undisputed champions of the N. L. U., added one more victory towards the mailing of it down when they defeated the Shamrocks on the North End grounds by a score of eight to four in an easy manner. For the first part of the game the Shamrocks held their own, but once settled down the champions fairly romped away from their old-time rivals. At the end of the second quarter the teams had each scored two goals, while from then on it was all Cornwall, who assumed the lead and were never again headed. A unique feature turned up in the third quarter, when Doran, one of the Shamrock players, scored a game against his own team. Shortly after pulling off this trick he was replaced by Altman. The line-up and summary:—

Cornwall — Goal, Smith; point, Thompson; cover, F. Degan; defence, Summerville, Baker, Cummins; centre, Degray; home, Degray, Ramson, Degan; outside, Nicholson; inside, Cummins.

Shamrocks—Goal, Trouton; point, Clingen; cover, McMullin; defence, Barry, Doran, Munroe; centre, Quinn; home, Ellard, O'Brien, Penny; outside, McIntyre; inside, Butler.

Referee—Tom Carlind.

Judge of play—C. McKerrow.

THE GRAND TRUNK BOATING CLUB REGATTA.

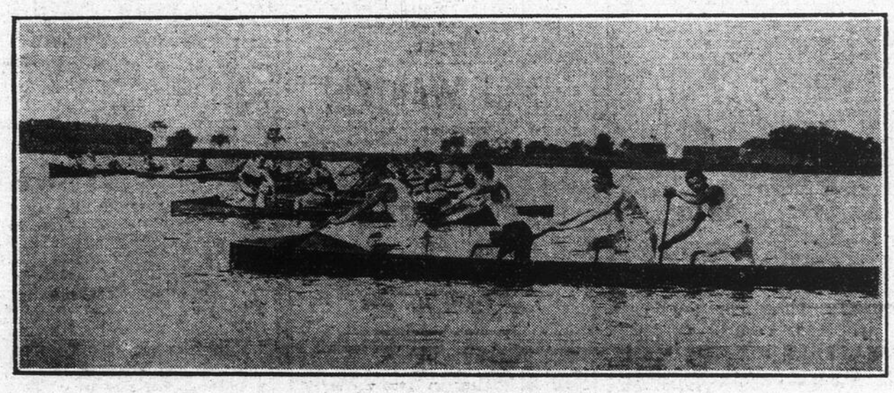

START OF THE SENIOR FOURS.

LACROSSE MATCHES ON LABOR DAY.

IRISH-CANADIANS WON FROM NATIONALS YESTERDAY

The Labor Day match on the Maisonneuve grounds between the Irish-Canadians and the Nationals resulted in Kennedy's bunch wiping out old scores by trimming the Frenchmen in a most interesting struggle. The final score of six goals to four in favor of the Irish-Canadians very correctly indicates the merits of the play. The Nationals played in poor form, while their opponents showed up to great advantage all through. A comparatively small crowd went down to witness the proceedings—there being hardly more than fifteen hundred on the stands when the game commenced. The threatening weather, and the fact that Nationals had lost their Saturday game in Toronto were given as reasons for the slim holiday attendance.

The match was a strenuous exhibition, due probably, to the current report that the Irish-Canadian team would voluntarily forfeit their salaries if they lost, while, on the other hand, it was stated that in the event of the Nationals winning out each of the players was to receive a building lot gratis. As things turned out, the Irish-Canadians saved their salaries, while the Frenchmen missed the real estate.

The result of the match had no bearing on the Big Four championship—the Torontos having already safely tucked away the 1912 pennant. Considerable rivalry, however, was exhibited on the field, and heavy checking was early in evidence. There was very little really rough tactics until the closing moments of the match, when several of the players started in to 'get at' at each other in no uncertain fashion—probably as tokens of remembrance to be conned over during the approaching long winter evenings.

Early in the match the Nationals became seriously crippled by the loss of Gauthier, who got injured in a collision, and had to retire for the game. Dussault replaced the 'dare devil,' but, although he worked hard, he was not in the same class as Gauthier. The Nationals are weak in their spare men. Secours, who was also used on Saturday, being below the calibre necessary for senior company.

The entire Irish-Canadian team played fine lacrosse—a big improvement over some of their first performances. The Nationals failed to show their usual d. ., and only in spasms did one get a glimpse of the brilliant work which has been characteristic of most of their matches this season. Their severe struggle in Toronto last Saturday seemed to have sapped their reserve supply of vitality, and while they died hard, they lacked the recuperative power for a brilliant finish.

The teams lined up as follows:

Irish-Canadians — Goal, Brennan; point, Neville; cover, Gagnon; defence, White, Rockford, Aspell; centre, Kane; home, Layden, Munday, F. Scott; outside, H. Scott; inside, G. Roberts.

Nationals—Goal, L'Heureux; point, Cattarinich; cover, Decarie; defence, Duckett, Lachapelle, Clement; centre, Degan; home, Delude, Gauthier, Pitre; outside, Lamoureux; inside, Boulianne.

Referee, Jack Marshall; judge of play, John Brennan.

The summary:

First Quarter.

1—Irish.-Can.	H. Scott.	2.45
2—Nationals.	Pitre.	4.15
3—Irish-Can.	Munday.	5.12
4—Nationals.	Boulianne.	4.00
5—Irish Can.	G. Roberts.	1.00

Second Quarter.

6—Irish-Can.	C. George.	3.10
7—Irish-Can.	H. Scott.	.40
8—Nationals.	Dusseault.	8.10

Third Quarter!

No scoring done.

Fourth Quarter.

9—Irish-Can.	C. George.	3.00
10—Nationals.	Dusseault.	2.00

TEMPLARS HAD TUG OF WAR

Sports and Picnic at Greenfield Park Yesterday

The annual picnic of the International Order of Good Templars was held yesterday, the place selected being Greenfield Park. Three special cars conveyed the excursionists, who numbered about two hundred, to St. Lambert, and after a march to Coronation Park games and sports were engaged in, the juniors being catered in the forenoon and the seniors in the afternoon.

The most exciting event in the senior section was the inter-lodge tug-of-war contest, each ladge being represented by six members, the team from 'Jubilee Advance Lodge' being the winners, with 'Hope of Montreal' as runners up. The one mile race for brothers, was won by Gordon Fletcher, Brother White, and Brother Meech running a dead heat for second place. In the skipping competition, Sister A. White, took first prize; Sister Mrs. Blair, second; Sister M. Caldwell, third; and Sister Goldsworthy, fourth. On arriving back at the car an open air meeting was held when addresses were given by Mr. John H. Roberts, Mr. G. W. Jones, Mr. A. H. Patterson and Mr. J. Grant Smith.

St. Andrew Lodge of Good Templars had a most interesting session last Friday. A full house, forecasting large increase of membership, enjoyed the first item of a strong winter programme.

DODD'S KIDNEY PILLS
FOR ALL KIDNEY DISEASES
CURES RHEUMATISM BRIGHT'S DISEASE BACKACHE DIABETES
NUMBER 23 THE PROPRIETORS

900 DROPS
CASTORIA
A Vegetable Preparation for Assimilating the Food and Regulating the Stomachs and Bowels of
INFANTS CHILDREN
Promotes Digestion, Cheerfulness and Rest. Contains neither Opium, Morphine nor Mineral. NOT NARCOTIC.
Recipe of Old Dr SAMUEL PITCHER
A perfect Remedy for Constipation, Sour Stomach, Diarrhoea, Worms, Convulsions, Feverishness and LOSS OF SLEEP.
Fac Simile Signature of
NEW YORK.
At 6 months old
35 DOSES - 35 CENTS
EXACT COPY OF WRAPPER.

CASTORIA
For Infants and Children.
The Kind You Have Always Bought
Bears the Signature of Chas. H. Fletcher.
In Use For Over Thirty Years
CASTORIA
THE CENTAUR COMPANY, NEW YORK CITY.

SEVEN THOUSAND AT THE GRAND TRUNK CLUB'S REGATTA.

Ideal weather prevailed on Saturday afternoon, and as a result the Grand Trunk Boating Club's thirty-seventh annual regatta will pass into history as the most successful which has ever been held by this organization. For fully three-quarters of a mile above, above the club house, the banks of the river were densely covered with interested spectators.

The various events were run off with no delay, and the afternoon's sport was not marred by any accidents of any kind. Among the guests of the club was the Hon. C. J. Doherty, Minister of Justice, who delivered an address at the banquet held in the evening. Commodore D. J. Kearney expressed his delight to the 'Witness' representative for the excellent manner in which everything went off.

The results:—

Motor boat race (handicap), to La Tortue and back, a distance of about 12 miles:—

1. Audrey (H. Lawson), started 2.14, returned 3.24.
2. Norma (E. Coleman), started 2.05, returned 3.24.15.
3. Victor (A. Wilson), started 2.08, returned 3.25.

Senior single canoe—1, A. Morrison, G. T. B. C.; 2, G. Kelly, G. T. B. C. Time, 4.34.

Junior single canoe, 1st heat—1, C. Cains, Cartierville; 2, G. Clarkson, St. Johns. Time, 4.42.

Second heat—1, G. Smith, G. T. B.; 2, A. Brownrigg, G. T. B. C. Time, 4.52.

Final—1, G. Smith, G. T. B. C.; 2, A. Brownrigg, G. T. B. C. Time, 4.49.

Intermediate, single canoe — 1, G. Marshall, G. T. B. C.; 2, C. Storer, St. Lambert. Time, 4.51.

Lady and gents' double skiff—1, Miss H. Laing and A. Olsen; 2, Miss F. Marshall and W. Marshall. Time, 4.48.

Senior four-in-canoe—1, Broderick, Morrison Bros., and Galbraith, G. T. B. C.; 2, Laing, Clemen's, Brownrigg and Marshall, G. T. B. C. Time, 3.55.

Junior four-in-canoe — 1, Watson, Johansen (2) and Cockburn, Lachine; 2, Beveridge, McEwen, Hartney, McGowan, Cartierville.

Junior members, four in canoe—1, Laing, A. Woodward, Brown, Schnauffer, G. T. B. C.; 2, Fradd, Coleman, W. Woodward, Shapter, G. T. B. C. Time, 5.12.

War canoe, four entries, two started—1, G. T. B. C., No. 1; 2, St. Lambert. Won by 1-4 length. Time, 3.43.

Single scull shells, only one competitor and the race was called off.

Intermediate tandem—1, Morrison and Spurr, G. T. B. C.; 2, Clarkson and Rollo, St. Johns. Time, 4.34.

Senior tandem—1, Kelly and Galbraith, G. T. B. C.; 2, Broderick and Ferguson, G. T. B. C. Time, 4.11.

Junior tandem. 1st heat—1, Allan and Ford, St. Johns; 2, Allan and Smith, Longueuil.

Second heat, only two started—1, Hearst and Sutherland, St. Lambert.

Final—1, Allan and Fort, St. Johns; 2, Hearst and Sutherland, St. Lambert. Time, 4.36.

Junior war canoe (club)—1, C. Bowe's crew; 2, A. Morrison's crew.

At the conclusion of the sports a public dinner was held in the club house, at which the attendance was very large. Commodore D. J. Kearney, presided, having as guests the Hon. Charles J. Doherty, Dr. Crutchlow, H. C. Bourne (St. Lambert), and E. H. Pickhard (Longueuil.) Mr. Doherty's speech, in which he referred to the deepening of the channel was well received.

The prizes were distributed by the Commodore at a largely attended bonnet-hop held in the evening. The 37th annual regatta will go down to history as a red letter day in the annals of the club, and the officers and committee deserve every praise for the excellent afternoon's sport provided.

BASEBALL

Rain Fell in Torrents at Yesterday's Games at Buffalo

THE ROYALS GOT BUSY EARLY IN THE GAME AND LAID UP TWO RUNS IN THE FIRST INNINGS.

Buffalo Sept. 2.— It was during the second inning of the morning game that old Jupiter Pluvius though things were too merry and decided to dampen all the shouting of the fans with a little rain. From that time on all that appeared at the Ferry Street lot was cloudbursts and then some and by the time that the game was called in the seventh one might as well try to walk over the Erie Canal as to go across the diamond.

The Bisons lost at that but no one seemed to care about that game as all their thoughts were centred on how to reach home. Jameson was opposed to Mattern on the mound and never did the little southpaw have a chance, owing to the backwardness of his team-mates in hitting Mattern's slants. Only three hits during the six innings, and these went to Stock, Murray and Truesdale.

The Royals secured an early start by getting two runs in the first innings. Singles by Butcher, Hanford and Cunningham did the trick, and these alone were enough to beat the Bisons.

McTigue pitched better than any twirler seen here this season, for the first seven stanzas and it looked like a no-hit game. Stock's clean single in the eighth, however, started McTigue, and though he was touched up for eleven hits, he managed to hold the visitors to two runs. These came in the fifth on Madden's single, a pass to McTigue, and Connolly's hit to centre; and one in the seventh. Purtell's single to centre, Madden's single to right, and McTigue's two base hit to the fence. On three other occasions they reached third, but could not score. It was sa case of one, two, three in every inning for the Herd, except where McTigue became generous and issued a free trip, until the eighth, when three hits and two passes resulted in one run.

Purtell was the all-round star in both games. At fielding he put up a clever exhibition both morning and afternoon.

Madden also played well, pegging down to first and second like a veteran, and nailing his man every time.

Score by innings:—

Buffalo	000 000 000
Montreal	201 000 00x — 3

Buffalo.

Second game:—

Buffalo	000 000 010
Montreal	000 010 10x — 2

International League Standing.

	Won.	Lost.
Toronto	82	52
Rochester	76	58
Newark	67	65
Baltimore	66	65
Buffalo	60	69
Montreal	62	72
Jersey City	61	74
Providence	56	77

American and Canadian Scientists tell us the common house fly is the cause of more disease and death than any other agency.
WILSON'S FLY PADS
kill all the flies and the disease germs too.

REAL ESTATE HAPPENINGS

The principal transactions recorded in real estate at the week-end were the Grand Union Hotel on Notre Dame Street, the purchaser being Mr. F. E. McKenna, and the price $115,000, or $11 a square foot, a lot with residence on Peel, near Sherbrooke street, for $27,000, and four lots at Royal Park, Notre Dame de Grace, for $82,100. The following are the details:

NOTRE DAME STREET. — The Grand Union Hotel, on Notre Dame Street west of McGill, has been sold to Mr. Frank E. McKenna at $115,000, or nearly $11 a square foot. The property was sold by the estate of H. B. Smith, and it is believe that Mr. McKenna acted for Mr. F. J. Murray, the present manager, who is now out of the city.

PEEL STREET.— Findlay and Howard have sold to Mrs. G .MacDougall lot 315 Peel street, near Sherbrooke St., measuring 26 x 130 feet, for $27,000.

NOTRE DAME DE GRACE—E. N. Hebert has sold to O. Lamoureux, contractor, four lots in Royal Park in Notre Dame de Graces Ward, for $82,120.

The estate of the Hon. J. O. Villeneuve has sold to Mrs. Benj. Schwartz the northwest part of lots 380 and 383, St. Jean Baptiste ward, bounded at the west by St. Lawrence Boulevard, near Marie Ann Street, both lots giving an area of 5,958 square feet, for $26,811.

PELTED BISHOP WITH TOMATOES.

Crowd Did This When Short-Sleeved Girl Was Told to Leave Church.

Rome, September 3. — Mgr.. Liviero, Bishop of Citta di Castello, was administering confirmation yesterday in the Cathedral there, when he noticed a girl wearing a short-waist with sleeves which he considered far to short. He interrupted the ceremony and called on her to withdraw.

As his advice was not followed, and as the girl remained in the Cathedral, after service the Bishop walked up to her, and attempted to eject her. Several young men, including the son of an Italian deputy, at once took the girl's part, and the Bishop rettired to the sacristy. In the evening a demonstration took place before the Episcopal Palace, and when Mgr. Liviero appeared at a window, intending to address the populace, he was pelted with tomatoes and other vegetables.

STEAMER TOOK FIRE AND SANK.

Baltimore, September 3. — Fire was discovered late yesterday in the lower forward hold of the steamer 'Nantucket,' of the Merchants' and Miners' Transportation Company, as she was discharging freight at a railroad pier at Locust Point. The water that was poured into her by the fire fighters caused her cargo to list and she turned over and sank to the bottom of the harbor. Two sailors are missing, and it is thought they were overcome by smoke in an effort to save some of their effects and lost their lives. They are:

Joseph Wroton, of Norfolk, Va.

Harry Wharton, supposedly of Boston.

The damage to the vessel is estimated at $75,000.

Several firemen, including Chief Emerich, were on the boat as she went over, but they climbed to places of safety and were rescued by tugs.

DUKE OF CONNAUGHT PRAISES SASKATOON.

Prince Albert, Sask., September 3. — The vice-regal party arrived here yesterday afternoon, and departed for Edmonton after a busy day. At every stop on the line there were enthusiastic crowds, and H. R. H. often spoke to farmers on the wayside. Saskatoon gave a striking demonstration, and the Duke congratulated the city, and said that it was a real type of western city, full of energy and self-confidence.

PROFESSIONAL CARDS

ADVOCATES, BARRISTERS, &c.

ELLIOTT & DAVID
Advocates, Barristers and Solicitors, Commissioners for all the Provinces, And for the States of Massachusetts and New York.
Canada Life Building, 189 St. James st.
Henry J. Elliott, K.C. L. A. David.
George L. Alexander.

SMITH, MARKEY, SKINNER, PUGSLEY & HYDE,
ADVOCATES, BARRISTERS, &c.,
METROPOLITAN BUILDING,
179 ST. JAMES STREET.
ROBT. C. SMITH, K.C., FRED. H. MARKEY, K.C.
WALDO W. SKINNER,
WILLIAM G. PUGSLEY,
G. GORDON HYDE.

Campbell, McMaster & Papineau
ADVOCATES
Canada Life Building.
MONTREAL.
George A. Campbell, K.C.
Andrew R. McMaster, K.C.,
T. M. Papineau.
Telephones Main 5776-5777.

GOUIN, LEMIEUX, MURPHY, BERARD & PERRAULT
Advocates, Barristers and Solicitors.
Quebec Bank Building,11 Place d'Armes, Montreal.
Sir L. Gouin, K.C. Hon. R. Lemieux, K.C.
D. R. Murphy, K.C. L. P. Berard, K.C.
Ant. Perrault, LL.D. J. H. Dillon, B.C.L.

MACLENNAN & BAKER,
Advocates, Barristers and Solicitors,
Quebec Bank Building, Montreal.
FARQUHAR S. MACLENNAN, K.C.
WILLIAM A. BAKER, LL.B.

Tel. Main 3960.
PATTERSON & CO.,
Advocates, Barristers & Solicitors,
180 St. James Street, Montreal.
W. PATTERSON, K.C.

MARRIAGE LICENSES
ISSUED BY
JOHN M. M. DUFF,
146 St. James Street. 49 Crescent St.
Have removed from 107 St. James St.

The Three Mile Circle

That's It!
Three miles from the city—like Westmount. Outremont and Maisonneuve, but—
Reached in 20 minutes! That's
Belleville
High, dry lots, $225 and up, by small monthly payments.
Send for the plan, it will interest you; or 'phone MAIN 3089.

Burland Realty Co., Limited
303 Board of Trade.

PROPERTY.

LACHINE. — I HAVE A BARGAIN IN lots at Lachine; also, another at Pointe Claire. W. A. MAGOR, Investments, Eastern Townships Bank Building. Main 3430.

THE EASTERN TOWNSHIPS, 'GARden of Quebec Province,' leads Canada in Dairying and Mixed Farming. Splendid Farms at bargain prices,with easy terms, amongst pleasant neighbors, close to manufacturing towns, affording ready markets. Building lots, residences, stores, mills, creameries, and excellent business openings Free descriptive catalogue. HON. HENRY AYLMER, Sherbrooke, Que.

PROPERTY
"Canadian Widow desires to sell—or "would exchange for a Montreal House, "in City or Suburbs—here 3 Story "Brick Store and Dwelling House in "Brooklyn, N.Y. Price, $6,500, subject "to Title Co. Mortgage of $3,250. For "full particulars write to ELIZABETH "WEBER, No. 118 Rockaway Avenue, "Brooklyn, N.Y."

LOTS FOR SALE.

LOTS FOR SALE, NOTRE DAME DE Grace. — Four choice lots on Belmore avenue at bargain prices to prompt purchasers. GEO. TUCK, Merchants Bank Building, Main 7448.

FOR SALE.

KINDLING WOOD FOR THE MILLION—Kindling, $2.25; Cut Hardwood, $3.25; Mill Blocks, $2.00 per load. J. C. MACDIARMID, 402 William street. Tel. M. 452.

KARN CABINET GRAND, IMPOSING walnut case, 7 1-3 octaves, latest improvements, superb tone, good as new. Cost $500. Bargain $325. Terms arranged. LAYTON BROS., 550 St. Catherine St. W., cor. Stanley.

MARSHALL & WENDALL UPRIGHT Piano, full compass, rich tone, perfect action; a costly instrument. Reduced to $265. Payable $10 cash and $6 monthly. LAYTON BROS., 550 St. Catherine St. W., cor. Stanley.

UPRIGHT PIANO. SUIT BEGINNER; in good order. May be exchanged within 3 years for new piano. $68. Payable $4 cash and $3 monthly. LAYTON BROS., 550 St. Catherine St. W., cor. Stanley.

HIGH CLASS WHITE ENAMELLED bedroom furniture, suitable for your city house or country cottage, at prices defying all competition. GEO. H. LABBE & CO., 350 St. Paul street.

NEW YORK UPRIGHT PIANO, OVERstrung, very good tone and action. A snap, $210. Payable $10 cash and $6 monthly. LAYTON BROS., 550 St. Catherine St. W., cor. Stanley.

FOR SALE — OAK DINING TABLE and Baby's Sleigh, and other odd pieces of furniture. Apply, 75 Clarke street, Annex, near Mount Royal. Phone St. Louis 4647.

BUTTERMILK — HUNDREDS OF Satisfied clients are using ours; it is all buttermilk, fresh churned daily. THE DAIRY, 45 Fairmount. Tel. St. Louis 770.

HAINES SQUARE PIANO, ROSEWOOD case, carved legs, full compass, a fine instrument. Special bargain, $125. Payable $5 cash and $4 monthly. LAYTON BROS., 550 St. Catherine Street W., cor. Stanley.

HEINTZMAN & CO., SQUARE GRAND. Handsome rosewood case, carved legs; 7 1-3 octaves, full iron frame, elegant tone. Reduced to $145. Payable $8 cash and $4 monthly. LAYTON BROS., 550 St. Catherine St. W., cor. Stanley.

REAL GOLDEN OAK DINING Chairs, with genuine leather seats, at as low a price as cane or wood seat, at the manufacturers' showrooms, 350 St. Paul street. GEO. H. LABBE & Co.

PEASE SQUARE PIANO, Rosewood case, metal frame, very nice tone,good condition. Reduced to $95. Payable $5 cash and $4 monthly. LAYTON BROS., 550 St. Catherine St. West, cor. Stanley.

AMERCAIN UPRIGHT PIANO, ARTISTIC case, full compass, rich tone; A1 condition. A snap, $245. Payable $10 cash and $6 monthly. LAYTON BROS., 550 St. Catherine St. W., cor. Stanley.

MACHINE TOOLS FOR SALE.
Owing to changes in our plant, we have the following machines for sale:
1 Automatic Screw Machine, taking up to 3-8 inch stock, with collets and cams.
1 Three Spindle Drill, 24 inch table, 6 inch centres.
1 Two Spindle Drill, 18 inch table, 6 inch centres.
2 Garvin Millers, 30 inch tables.
1 Garvin Miller, 18 inch table.
1 6-Foot Speed Lathe.
1 18 inch Lap Wheel.
These machines are all in first class condition, and may be seen at any time. Address, THE MANAGER, P.O. Box 3116, Montreal.

Province of Quebec,
District of Montreal.

NOTICE OF TRANSFER OF DEBTS

NOTICE is hereby given that in virtue of a deed of transfer passed before Francis E. McKenna, Notary, at Montreal,on the 22nd day of June last (1912), Paul L. Turgeon, in his quality of Curator, duly appointed, to J. Abeles, Limited, in Liquidation, sold to the Wertheim Export Gesellschaft (Co., Limited), all the debts of the said Company in Liquidation; as the whole appears in a copy of said deed of transfer ,together with a list of said debtors deposited in the office of the Prothonotary of the Superior Court for the District of Montreal, according to Article 1571a of the Civil Code.

Montreal, 29th day of August, 1912.
The Wertheim Export Gesellschaft (Co., Limited),
Per HERMANN KIESEL,
Manager and Chief Agent for the Province.
GOLDSTEIN & BEULLAC, Attorneys.

HIGHLAND CADET DRILL.

The battalion orders for the Highland Cadet Battalion for this week are as follows:

Wednesday, September 4th, battalion drill. Uniform drill order, kilts. Haversacks, shoulder straps and bayonets must all be returned to the armory for the annual inspection of stores. Bugle band to attend.

TEACHERS WANTED.

WANTED, A QUALIFIED PROTESTant Elementary teacher, for School at East Clifton; term, 8 months, beginning Sept. 9th; salary $25 per month. Apply, stating experience, to J. A. BAILEY, East Clifton, Que.

WANTED, A PROTESTANT TEACHER for a district school situated at Roxham, Que.; good location, with churches convenient. Apply, stating salary wanted, to NORMAN C. VAN VLIET, Lacolle, Que.

PROTESTANT TEACHER, HOLDING elementary diploma; salary $30; permit, $25. School to open as early in September as possible. Term, nine months. JOS. MARTIN, Martinville, Que.

WANTED, THREE PROTESTANT Teachers, holding Model or Advanced Elementary diplomas (No. 1 Thurso Village), $375 for 10 months; Gore of Lochaber, $275 for 10 months, and Lochaber Bay, $32 per month, for 8 months. Apply, J. C. McCALLUM, Lochaber Bay, Que.

WANTED,ONE QUALIFIED ELEMENtary Teacher for Thetford Mines Academy. Salary $325 per term of 10 months. Apply, PAUL HAMMERICH, Sec.-Treasurer, Thetford Mines West.

WANTED, TWO TEACHERS FOR Greenfield Park School (near St. Lambert; salary $45 and $35 a month. Apply (with references), to PRINCIPAL FORD, St. Lambert Academy,St. Lambert, Que.

WANTED, PRINCIPAL FOR RAWDON Model School. Salary $450. Apply to DR. SMILEY, Rawdon, Que.

ELEMENTARY TEACHER WANTED for a small rural school, to open Sept. 3rd, if possible. Term, 10 months; location and position good, and salary according to qualifications. Apply, stating qualification, experience, and salary expected, to JOHN McOUAT, Sec.-Treas., Brownsburg, Que.

WANTED — TWO PROTESTANT Teachers, holding Elementary Diplomas for schools No. 2 and No. 4, Arundel. Apply stating salary expected to C. J. STANIFORTH, Secretary-Treasurer, Arundel, Que.

WANTED, FOR RIVER DESERT DISsentient School, a Protestant teacher, holding first class diploma; salary, $37 50 per month, for ten months; duties to begin 2nd Sept. Apply to WM. SMITH, Secretary-Treasurer, River Desert P.O., Que.

WANTED AT ONCE, LADY SCHOOL Teacher for Quinte S. D., No. 2373. Second class will do. Salary according to ability; four miles from town and post office; about 12 or 15 pupils. Address, A. J. REED, Secretary, Viking P.O., Alta.

PROTESTANT TEACHER, WITH Elementary diploma, for Ponsonby, P.Q.; term ,10 months, from September ; salary, $24 per month. Apply, ALFRED CLARK, Sec.-Treasurer, Gramont P.O., P.Q.

APARTMENTS TO LET.

THE NEWPORT MANSIONS, No. 105 St. Luke street. Handsome Suites to let. Four, five and six rooms. Desirable locality; two minutes from street cars; ice free in summer; heated in winter; hot water every day. Moderate rents, which include all taxes. Furnished or unfurnished. Can be leased for the summer months, if desired. Apply to the Janitor, or to JOHN M. M. DUFF, 146 St. James street.

WANTED TO PURCHASE.

WANTED TO PURCHASE, ALL CASToff Clothing, Furniture, Silverware, Plated Ware, Old Gold, Pawn Tickets. Above everybody else's prices paid by MAX FRANK, 15 East Craig Street. Tel. East 3067.

POST CARDS.

100 PICTURE POST CARDS FREE if you send 25c for 25 of our Summer Girl, Flower and Greeting cards. All postpaid. Money back if not delighted. DAVIS EMPORIUM, Beebe, Que.

BUSINESS CARDS.

I HAVE APPLICANTS DAILY FOR Houses, Cottages and Flats to rent. Send in your lists. Do it now! C. L. MacADAM, 524 St. Catherine West. Phone Uptown 6773.

BARGAINS.

COUNTRY MERCHANTS—IF YOU are contemplating a trip to the city of Montreal, and if you have on your list to purchase new furniture for your house or your store, or for your son or daughter, who are soon to be married, be sure and make us a call, and we guarantee to give you the benefit of our lowest wholesale prices, and best up-to-date goods; and very prompt delivery. Our prices are from 25 percent to 30 percent lower than ordinary prices. We make no charge for packing, and give very liberal terms to responsible traders, and the usual discount for prompt cash and for 30 days. GEO. H. LABBE & CO., Wholesale Furniture Manufacturers. Store, 350 St. Paul street. Established 30 years.

EDUCATIONAL ESTABLISHMENTS, Hospitals, and other large institutions, can save considerable time and money by purchasing their chairs, wardrobes, cupboards, writing tables, etc., from the manufacturers. GEO. H. LABBE & CO., showrooms, 350 St. Paul street.

TO LET.

TO LET=Cheap Rent

Room 20 x 60, on 3rd flat, with front and side lights, 308 Craig street West, (near Victoria square), heated; suitable for a tailory or light manufacturing.

Apply on the premises.

FURNISHED ROOMS TO LET.

338 MACKAY — LARGE FRONT Room, furnished. References exchanged, if required.

ROOMS TO LET.

ANNEX. — 75 CLARKE STREET, near Mount Royal, very bright, cheerful rooms; all modern conveniences; quiet family. Phone St. Louis 4647.

BUCKINGHAM AVE.,20—LARGE DOUble front room, also single rooms on bath flat, with or without board.

FARM FOR SALE.

FOR SALE, 160 ACRES FARM, about 10 minutes' drive from Morin Heights Station, with house and barns, $3,000, or will transfer for city or suburban property at lake. Apply, Box 80, 'Witness' Office.

FOR SALE, GOOD IMPROVED FARM of 30 arpents; good buildings; good location. Price $2,000; part cash; perfect title. Mr. FULTON,Mascouche, P.Q.

HOUSE FOR SALE.

COLDBROOK AVENUE, SEVENroomed brick house; very cheap for quick sale. Owner leaving city. Apply to W. A. MAGOR, Investments, Eastern Township Bank Building. Main 3430.

IMPORTANT ANNOUNCEMENT.

IMPORTANT ANNOUNCEMENT — ON the Press within the next 60 days. The Industrial Products Blue Book Buyer's Guide for 1913-14. All Manufacturers who have been interested during the past 15 months' canvass have been classified. Do you remember having made any statement orally or in writing to us for your classification. THE MANUFACTURERS' LIST CO., Montreal, Canada.

SITUATIONS VACANT.

TRAVELLER, PERMANENT. ONE DOing the North West, to take our line of Dress Buttons, on good commission. FORSYTH-KIMMEL CO.,Limited, Berlin, Ont.

WANTED, JUNIOR CLERK, HAVING some office exeprience. Must write well and figure accurately. One speaking both languages preferred. Apply, by letter, to THOMAS ROBERTSON & CO., Limited, 134 Craig street West, Montreal.

WANTED, A NUMBER OF RELIABLE Ladies to stamp patterns at home, steady or part time; $1 dozen upward paid. Call Room 7, 169 Peel street, corner St. Catherine.

WANTED,RESPECTABLE WOMAN for general housework. References. 9 Tower avenue.

TABLEMAID WANTED. CITY REferences required. Call, 682 Sherbrooke Street W., between one and five o'clock.

WANTED, A BOY OR YOUNG MAN, to deliver cakes and be generally useful. Apply, A. McINTOSH, 247 Knox street.

EARN $20 WEEKLY SPARE TIME mailing circulars and advertising for New Co-Operative mail order house. Supplies free. CONSUMERS' ASSOCIATION, Windsor, Ont.

MILLER. — WANTED, SECOND Miller, for 150-bbl. mill; water power; steady employment. Apply, with references and salary expected, to McDONALD & ROBB, Valleyfield, Que.

JUNIOR CLERK FOR ORDER ROOM, one with knowledge of Drug business preferred. Apply in writing, mentioning age and experience, also giving references, to Lymans, Limited, 474 St. Paul Street.

WANTED, A YOUNG GIRL, ABOUT 16 or 17 years, for light housework. Good home to the right girl. Phone Westmount 4496, or apply 137 Grey avenue, three streets past Victoria avenue.

STRONG GIRL

WANTED, for Packing and Shipping Parcels. Apply 'Witness' Job Department.

EMPLOYMENT WANTED.

CHRISTIAN WOMAN WOULD MIND house and do light housework to lady at business during day, in return for bright, warm rooms. Box 95, 'Witness' Office.

MARRIED COUPLE WANT POSITION as caretaker or janitor; no objection to country. Address, 'M.' 135 Monk Boulevard, Villa Emard, Cote St. Paul.

YOUNG MARRIED WOMAN, Canadian, wants situation as Housekeeper or position of trust in some institution, where she could keep her 13 months' old baby with her. Highest references. Box 81, 'Witness' Office.

WANTED.

HOIST WANTED

Wanted to purchase, one platform hoist, capacity about thousand pounds. Address full particulars, HOIST, P.O. Box 3116, Montreal.

MOTORS WANTED.

One Induction Motor, about thirty H.P.; 1200 R.P.M.; sixty cycle, three phase; also, one Motor Generator, set about 12 Kilowatts; Alternating and Direct Current. Apply, with full particulars and price, to MANAGER, P.O. Box 3116, City.

MISCELLANEOUS.

DON'T BE CARRIED AWAY WITH the idea that because you are offered a big, tempting discount that you are buying your furniture cheap. Try the house with one price, one discount throughout the year, and compare prices, and you will see how much further your cash will go with us. GEO. H. LABBE & CO., Showrooms, 350 St. Paul street.

DO YOU WANT A LARGE BUFFET? We have them. Do you want a small buffet? We have them. Do you want an extension dining table, also chairs, china cabinet, serving table, etc., to match? We have them. We have everything in the new furniture line, and at prices that will be beneficial to you. Had you not better see our stock before you place your orders elsewhere? 30 years' experience in the line is surely worth something. GEO. H. LABBE & CO., 350 St. Paul street.

OFFICE DESKS, HOUSE DESKS, Office tables, library tables, rotary and tilting chairs, at 25 percent to 33 1-3 percent lower than their actual value; big variety of well finished goods. GEO. H. LABBE & CO., Wholesale Manufacturers. Store, 350 St. Paul street.

Subscribers not getting their paper regularly from the carrier boy will confer a favor on the Publishers by notifying us either by 'phone or card. Main 4090. JOHN DOUGALL & SON.

The 'Witness' is on sale, among others, at the following suburban agents :—

ST. LAMBERT.
MISS DAVIS, Post Office.
HECTOR BISSAILLON, St. Denis Street.

MONTREAL SOUTH.
MR. SLATER, Lafayette Avenue.

LACHINE.
G. A. RABEAU, 217b St. Joseph St.

MONTREAL WEST.
JOHN COULTER, Westminster Ave.
D. J. MUNROE, Decarie St.

VERDUN.
MR. TAYLOR, 1270 Wellington.
G. MONETTE, 449 Lasalle Road.
MRS. BAILIE, 141 Galt Ave.
MRS. COX, 1311 Wellington.
MR. BERUBE, Church and Wellington.
MR. TRUDEAU, Hickson and Wellington.

COTE ST. PAUL.
GEO. STEVENSON, Church Ave.
MR. TOWNSEND, Church Ave.

If your dealer does not sell the 'Witness,' notify us and we will see that he is supplied at once.
CIRCULATION DEPT., MAIN 4090.

WANT ADS.
FOR
The 'WITNESS'
MAY BE LEFT WITH

A. T. Chapman, Bookseller, 513 St. Catherine St. West, or with R. Turner, Grocer, Point St. Charles, 801 Wellington Street, West of Subway.

CLASSIFIED ADVERTISEMENTS.
CASH TARIFF.

Situation Vacant, Situation Wanted, Pupils Wanted, Rooms To Let, Articles Found, Second-Hand Articles Wanted, or For Sale.
Property For Sale or To Let.
Other articles For Sale.
20 Words for 10c.
½c for each additional word. Six insertions for the price of four.

NOTICE PARTICULARLY.
Postage Stamps Will Be Accepted.
The above rates are cash with order. When not prepaid numerous entries have to be made, and the rate is, in consequence, much higher.

CANADIAN PACIFIC

Harvesters' Excursion
Sept. 4th and 6th
WINNIPEG - - - $10.00

EMPRESS SPECIAL TRAINS
Will leave Windsor Street Station at 8.30 p.m., Thursday, Sept. 5, and 9.45 a.m., Friday, Sept. 6, connecting with R.M.S. Empress of Ireland, which sails from Quebec, Friday, Sept. 6.
Trains run direct to the ship's side.

EXHIBITIONS
TORONTO
ROUND TRIP FROM MONTREAL.
Sept. 3, 4, 5 .. .. $10.00
Going rail, returning R. and O. N. Co. from Montreal and return $14.00
Going until Sept. 5.
Return until Sept. 10, 1912.
SHERBROOKE
ROUND TRIP FROM MONTREAL.
Sept. 3, 7 .. .. $3.20
September 4, 5, 6.. .. .. .. 2.40
Return limit, September 9, 1912.
OTTAWA
September 4 to 16 .. .. $3.35
September 9, 11, 13 .. .. 2.50
Return limit, September 17, 1912.
PORTLAND, OLD ORCHARD, KENNEBUNKPORT
9.15 p.m.—Daily, until Sept. 7th.
REDUCED RETURN TICKETS TO PACIFIC COAST POINTS
NOW ON SALE.
HOMESEEKERS' EXCURSION
—TO—
Manitoba, Saskatchewan and Alberta
September 3, 17, 1912.
Tickets good for 60 days.
Tourist Sleeper on trains, at 10.10 a.m. and 10.30 p.m. daily.
TICKET OFFICES:
141-143 St. James St. Telephone, Main 8125, or Place Viger and Windsor Street Stations.

GRAND TRUNK RAILWAY SYSTEM
FOUR EXPRESS TRAINS DAILY
MONTREAL, TORONTO AND WEST.
9 a.m., 9.30 a.m., 7.30 p.m., 10.30 p.m.
Dining, Parlor and Library Cars on Day Trains; Pullman Sleeping Cars, Electric Lighted, on Night Trains.
THE ONLY DOUBLE TRACK ROUTE.
(Finest and Fastest Trains in Canada.)
HIGHEST CLASS OF EQUIPMENT.
EXHIBITIONS
TORONTO
ROUND TRIP FROM MONTREAL.
Sept. 3, 4, 5 .. .. $10.00
Going rail, returning boat, until Sept. 5, inclusive. $14.00
Return limit, Sept. 10, 1912.
SHERBROOKE
ROUND TRIP FROM MONTREAL.
Sept. 3, 7 .. .. $3.20
Sept. 4, 5, 6.. .. .. 2.40
Return limit, Sept. 9, 1912.
OTTAWA
ROUND TRIP FROM MONTREAL.
Sept. 4, 5, 6, 7, 8, 10, 12, 14, 15, 16.. $3.35
Sept. 9, 11, 13 .. .. 2.50
Return limit, Sept. 17, 1912.
FALL FAIRS AND EXHIBITIONS
Round Trip from MONTREAL to
Cornwall ,Ont., Sept. 5 to 7 .. .. .. $2.05
Plattsburg, N.Y., Sept. 10 to 13.. .. 2.35
St. Hyacinthe, Que., Sept. 10.. .. .. 1.20
St. Louis, Que., Sept. 5 .. .. 1.05
Ste. Martine, Que., Sept. 10 .. .. .. .80
Going p.m. trains day prior to Exhibition, also all trains on date or dates of Exhibition; return limit on or before day following close of Exhibition, except when closing date is Saturday, return limit will be Monday following.
FARM LABORERS' EXCURSIONS
$10.00 TO WINNIPEG, Man.
Proportionately low fares to Edmonton and intermediate stations.
Going, Sept. 4th and 6th.
Summer Tourist Fares, Montreal to Pacific Coast Points and return
In effect daily until Sept. 30, inc.; return limit, Oct. 31, 1912; stop-overs allowed.
Vancouver, Victoria, Seattle, Portland, etc. $100.50
San Francisco, Los Angeles, San Diego, via Chicago and direct lines in both directions $105.45
San Francisco, via Portland, Ore., in one direction $115.50
SPECIAL RETURN FARES will also be in effect from MONTREAL until September 4; return limit, Oct. 31, to San Francisco, Los Angeles, San Diego, Cal., via Chicago, $97.25; to San Francisco, via Portland, Ore., in one direction, $108.00.
HOMESEEKERS' EXCURSIONS
Round Trip Tickets to Western Canada, via Chicago, on sale, Sept. 3, 17; at very low fares.
CITY TICKET OFFICES:
122 St. James St. 'Phone Main 6905, or Bonaventure Station.

INTERCOLONIAL RAILWAY
Bonaventure Union Station.
TRAIN SERVICE
8.15 A.M. MARITIME EXPRESS
St. Hyacinthe, Quebec, Murray Bay, Riv. du Loup, Cacouna, Moncton, St. John and Halifax.
On Saturdays to Campbellton only.
4.00 P.M. St. Hyacinthe, Nicolet, except Sunday.
7.30 P.M. OCEAN LIMITED.
Quebec, Murray Bay, Metis, Matapedia, Campbellton, Moncton, St. John, Halifax, Prince Edward Island and Sydney. On Saturdays to Moncton and Halifax.
CITY TICKET OFFICE
122 St. James St. Tel. Bell M. 615.
H. A. PRICE, GEO. STRUBBE,
Asst. Gen. Pass. Agt. City Ticket Agt.
HONE & RIVET, Tourist Agents,
9 St. Lawrence Boulevard.

VETERAN LAND GRANTS.

HIGHEST CASH PRICE PAID FOR all kinds of Veteran Land Grants, located or unlocated. LEO L. LEET, Cartier Bldg., Montreal.

COTTAGE TO LET.

TO LET, ARGYLE COTTAGE, UP among Brome Mountains; pure spring water, 8 large rooms, wide verandahs, shady lawn, daily mail, room enough for two families. Apply, H. H. BEARD, Iron Hill, Que.

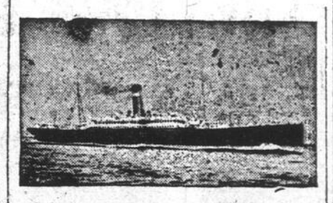

ALLAN LINE
TURBINE STEAMERS to LIVERPOOL
LARGEST STEAMERS, MONTREAL
To Glasgow, Havre & London
MONTREAL TO LIVERPOOL.
'Scandinavian,' Sept. 7th,
'Victorian' ... Sept. 13th, Oct. 10th
'Tunisian' ... Sept. 20th, Oct. 18th
'Virginian' .. Sept. 27th, Oct. 24th
MONTREAL TO GLASGOW.
'Scandinavian' Sept. 7th, Oct. 5th
'Grampian' .. Sept. 14th, Oct. 12th
'Pretorian' .. Sept. 21st, Oct. 19th
'Hesperian' .. Sept. 28th, Oct. 26th
MONTREAL—HAVRE—LONDON
'Sicilian' .... Sept. 1st, Oct. 6th
'Scotian' .... Sept. 8th, Oct. 13th
'Ionian' .... Sept. 15th, Oct. 20th
'Lake Erie' .. Sept. 22nd, Oct. 27th
Steamers Scandinavian and Pretorian to Glasgow, and all steamers to Havre and London, carry one Class (II.) Cabin Passengers.
For full particulars of Rates, etc., apply Local Agents, or
H. & A. ALLAN, General Agents,
The Allan Line Steamship Co., Ltd., MONTREAL.

CUNARD LINE
Canadian London Passenger Service.
From Southampton. From Montreal.
Aug. 27—T.SS. ASCANIA .. Sept. 14
Sept. 10..T.S.S. AUSONIA ...Sept. 28
Sept. 24—T.SS. ULTONIA .... Oct. 12
Passage rates and full particulars on application to Special Uptown Agency, 530 St. Catherine Street West; W. H. Clancy, G.T.R., Transportation Building; W. H. Henry, 286 St. James street ; Hone & Rivet, 9 St. Lawrence Boulevard; any Steamship Agent, or
THE ROBERT REFORD CO., Limited, 25 St. Sacrament Street.
Steerage Branch: 488 St. James Street.

Manchester Liners
(LIMITED.)
WEEKLY SAILINGS.
From Man. From Mtl.
MAN. MILLER ... Aug. 15
Aug. 17. MAN. CORPORATION .... Sept. 4
Aug. 24..MAN. TRADER ... Sept. 14
Aug. 31..MAN. IMPORTER .. Sept. 21
Limited number of passengers carried.

FURNESS LINE
FORTNIGHTLY SAILINGS.
MONTREAL TO HULL.
VENANGO .. .. Sept. 14

FURNESS, WITHY & CO., Limited
Agents, MONTREAL.

QUEBEC STEAMSHIP Company, Limited.
RIVER AND GULF OF ST. LAWRENCE
Summer Cruises in Cool Latitudes.
SS. 'Cascapedia,' 1,900 tons, with all modern comforts.
SAILS FROM MONTREAL ON THURSDAY, at 4 p.m., 12th and 26th September, and from Quebec the following day at noon from Pictou, N.S., calling at Gaspe, Mal Bay, Perce, Summerside, P.E.I., and Charlottetown, P.E.I

NEW YORK TO BERMUDA
Summer excursions by the twin screw SS. 'BERMUDIAN', 10,518 tons displacement. Sailings from New York, at 2.00 p.m. 4th, 14th and 25th September, and every ten days thereafter. Temperature, cooled by sea breezes, seldom rises above 80 degrees.
For full information, apply to Thos. Cook & Son, W. H. Henry, Hone & Rivet, or W. H. Clancy, Ticket Agents, or
J. G. BROCK & CO., Agents,
211 Commissioners Street, Montreal.
QUEBEC STEAMSHIP COMPANY, QUEBEC.

PATENT ATTORNEYS.

PATENTS PROMPTLY SECURED
in all countries. For information ask our 'Inventor's Adviser,' which will be sent free.
Marion & Marion, 364 University St., Merchants Bank Building, corner St. Catherine street. Phone Up 6474.

PATENTS.
FETHERSTONHAUGH & SON,
Liverpool & London & Globe Building,
112 ST. JAMES ST., MONTREAL.

INVENTIONS PATENTED
and Trade Marks Registered.
OWEN N. EVANS
Foreign Member Chartered Institute, London.
205 St. James Street, Montreal.
Phones: M. 182; House Up. 1780.

WHITE STAR DOMINION
LARGEST STEAMERS FROM CANADA
MONTREAL-QUEBEC-LIVERPOOL
MEGANTIC, AUG. 31
The St. Lawrence Route is the Shortest to Europe—Only Four Days at Sea.
MEGANTIC, Sept. 28, Oct. 26, Nov. 23
*TEUTONIC, Sept. 7, Oct. 6, Nov. 2.
LAURENTIC, Nov. 9th Sept. 14, Oct. 12.
*CANADA, Sept. 21, Oct. 19, Nov. 16
Rates From: First $91.59 Second $53.75 * One Class Cabin. "The Best for the Least" $30.00 and $31.25. Third Class, closed rooms only. At Low Rates.
Ask Agents for particulars, or Company's Office, 118 Notre Dame Street West. Uptown Agy., 530 St. Catherine Street West.

DONALDSON LINE
Glasgow Passenger and Freight Service.
From Glasgow. From Montreal.
Aug. 24—T.SS. LETITIA .. .. Sept. 7
Aug. 31..T.SS. SATURNIA .. .Sept. 14
Sept. 7..T.SS. CASSANDRA ..Sept. 21
All steamers fitted with refrigerators.
Passage rates and full particulars on application to Special Uptown Agency, 530 St Catherine St. W., W. H. Clancy, G.T.R, C.T.A., Transportation Building; W. H. Henry, 286 St. James street; Hone & Rivet, 9 St. Lawrence Boulevard; any Steamship Agents, or
THE ROBERT REFORD CO., Limited, 25 St. Sacrament Street.
Steerage Branch: 488 St. James Street.

THOMSON LINE
From Montreal.
NEWCASTLE SERVICE.
S. IONA, about .. .. Sept. 3
LEITH SERVICE.
S. IONA, about .. .. Sept. 3
For freight rates and other information, apply to
THE ROBERT REFORD CO., Limited, 25 St. Sacrament Street.

CUNARD THOMSON LINE
JOINT LONDON FREIGHT SERVICE.
Cold Storage and Cool Air on Steamers marked *
FROM MONTREAL.
*S. CERVONA .. .. Sept. 7
*T.SS. ASCANIA .. .. Sept. 14
*SS. HURONA .. .. Sept. 21
For freight rates and other information, apply to
THE ROBERT REFORD COMPANY, AGENTS.

The Royal Line
BEST AND FASTEST.
Ask those who have travelled with us how we treated them. They are our best advertisers.
MONTREAL—QUEBEC—BRISTOL
1 Hour, 50 Min., Rail, to LONDON.
From Montreal. Steamer. From Bristol.
Sept. 4 Royal Edward .. Sept. 18
Sept. 18..Royal George ...Oct. 2
Oct. 2..Royal Edward ..Oct. 16
Oct. 16..Royal George ....Oct. 30
Oct. 30..Royal Edward....Nov. 13
Any Steamship Agent or
CANADIAN NORTHERN SS. Limited
230 St. James St., Montreal.
Phone M. 6570.

CANADIAN PACIFIC EMPRESSES
AND OTHER STEAMSHIPS.
Empress of Ireland . Sept. 6
Lake Champlain . Sept. 7
Lake Manitoba . . Sept. 12
Empress of Britain . . Sept. 20
All steamers fitted with the latest devices to ensure safety. Life-boat accommodation sufficient for passengers and crew.
Rates,etc., apply to any agent, or,
WM. WEBBER,
General Agent,
Montreal.

ASHES
Given away Free. Apply Engineer Witness Office. Easy of access.

R & O NAV. CO. REDUCED FARES
IDEAL EXHIBITION TRIPS
Daily service to Thousand Islands, Rochester, Toronto, Quebec, and the marvellous Saguenay River.
TORONTO EXHIBITION — Round trip from Montreal, $10. Going rail, returning boat, $14. Meals and berth extra. Strs. 'Dundurn' and 'Belleville' Tuesday and Friday evenings, $15, including meals and berth. Good going August 30 to September 8. Returning until September 10.
SPECIAL, NIAGARA FALLS and BUFFALO — Round trips from Toronto, $1.75 and $2.00, respectively. Tickets on sale daily during Toronto Exhibition, and good for two days. All particulars at
TICKET OFFICE, NEW RICHELIEU BUILDING, 9-11 VICTOR

MEN WHO KNOW

You men who know how much good shirts are worth will quickly recognize how low we're selling them. More than ever we're determined that men shall get best shirt values, the utmost shirt comfort and good service here.

PRICES: 85c, $1.00, $1.25 up.

R. J. TOOKE, LIMITED

177 St. James Street.
493 St. Catherine St. W.
473 St. Catherine St. E.

September Sapphires

The predominating color of fashion noted at the races and other fashionable gatherings in Paris thus far, this year, has been blue, and this fancy in dress is noted in the apparel of both men and women.

This popularity of color has brought the beautiful cornflower blue Sapphire to the front, as the season's most popular gem.

We are showing in our window this week, probably the finest assortment of ***SAPPHIRE JEWELLERY*** ever shown in America, which includes many designs received direct from the Paris shops.

The demand for Sapphire Jewellery has never been so great, and we look for it to take a leading place in the season's jewels.

The Sapphire is September's Birthstone.

HENRY BIRKS & SONS
LIMITED
PHILLIPS SQUARE

SEDITION IN EGYPT.

Cairo, Egypt, Sept. 3.—The spread of sedition in Egypt brought about the suppression yesterday of the Nationalist journal El Lewa.

HOUSE OF REFUGE.

The number of night lodgings given last week was 51, and the number of meals 100.

Confectionery Galore.

See Our Window Display

FROM

James Keiller & Son, Dundee, Scotland.

Nothing like GOOD CONFECTIONERY. We handle only the BEST and PUREST, that is made, and it sells like hot cakes. To-day, we are showing a fancy line of goods from "KEILLER, OF DUNDEE," including some of the old-fashioned varieties that were so popular among the "OLD FOLKS," and which are now in greater demand than ever.

FRASER, VIGER & CO., Limited.

Some Old Favorities

Old-Fashioned Edinburgh Rock Candy.
Old-Fashioned Pan Drops or Small Peppermints.
Old-Fashioned Scotch Mixture Confectionery, in Tartan Boxes.
Old-Fashioned Molasses Candy, in Tins.
Old-Fashioned Treacle Caramels, made with pure sugar, butter and best treacle.
Miella Dessert Chocolates, a combination of Pure Heather Honey and Finest Quality Chocolates.

Here Are The Prices and

"Kindly send us your orders for these goods at your earliest, as they don't stay long with us."

Dundee Molasses Candy, in Tins. Price	.25 tin
Dundee Scotch Cream Toffee, in Tins. Price	.25 tin
Dundee Chocolate Mint Creams, Boxes	.25 box
Dundee Finest Nut Toffee, Tins. Price	.25 tin
Dundee Finest Treacle Caramels, Tins. Price	.25 tin
Dundee Scotch Mixture Confectionery, Small Boxes	.25 box
Dundee Scotch Mixture Confectionery, Large Boxes	.45 box
Dundee Pan Drops (Small Peppermints)	.25 box
Dundee Creme de Menthe Confectionery, a great delicacy—	
½-lb. Tins	.25 each
1-lb. Tins	.50 each
Dundee 'Feinste Schokolade,' Large Fancy Boxes	.60 box
Dundee Miella Chocolate, made with Scotch Heather Honey	.50 pkg.

Keiller's Assorted Dainties

Acorn Preserved Figs, in Drums	.25 drum
Keiller's Crystal Dessert, Finest Assorted Fruit Confectionery	.50 per large drum
Keiller's Edinburgh Rock, a most delicious candy	.25 per box
Keillers' Pure Assorted Gums, the Best Gum Drops made	.35 bott
Keiller's Russian Fruits, Large Drums	.50 each
Keiller's Dundee Shortbread, Extra Fine Quality, in large round tins	.75 tin

FRASER, VIGER & CO., Limited

TWO STORES
211 ST. JAMES STREET
AND
235 and 237 LAURIER AVENUE WEST

GENERAL BOOTH THE THEME OF PREACHERS

At Many Services in Montreal References Were Made to Dead Leader.

'General Booth's Life Story and Example' was the theme in many churches on Sunday.

Dr. Symonds, in Christ Church Cathedral, reviewed the career of the founder of the Salvation Army, and said the man in the street knew they had fed the hungry and clothed the naked, and so did not ask whether their theology was right or wrong.

'Whatever changes there are in store,' concluded Dr. Symonds, 'the Salvation Army holds to-day the respect and sympathy of the community at large, and we unite in wishing it the best success of its labors, and we pay our willing tribute to the greatness of the late General Booth as one of the most striking figures of the nineteenth century.'

In Olivet Baptist Church the Rev. Joseph Sullivan used the Army's motto: 'Blood and Fire' as his text, and showed how the words symbolized purification and power.

'Men like William Booth and Spurgeon,' said Mr. Sullivan, 'had done as much in the past century for the moral and spiritual welfare of England as had men like Lord Kitchener and Lord Roberts for its military glory.'

At the Central Y.M.C.A. a largely attended service in honor of the late General was conducted by Brigadier Rawling, divisional commander, and at the various Army headquarters the services took a memorial character. At night, the Salvation Army band paraded St. Catherine street playing the 'Dead March in Saul.'

CROP PROSPECTS GOOD.

Winnipeg, September 3. — The weather map of the Canadian prairie west for Sunday night was ideal, almost every district reporting brighter skies and drying winds, while on neither Saturday nor Sunday night did the temperature drop below 34. As a consequence farmers are putting in a busy Labor Day and the whirr of the binder, after practically a week's suspension though wet, is again heard in every district. Every indication points to the weather being set fair and if this is maintained during the current week a tremendous hole will be cut in standing grain.

EXILE'S HOME SOLD.

Paris, Sept. 3.—It is reported that the Vailla de San Martino, on the Island of Elba, has been purchased for $60,000.

SHERBROOKE FAIR OPENED YESTERDAY

Eastern Townships Farmers Make Display that Rivalsthe West.

(Witness' Staff Correspondence.)

Sherbrooke, Que., Sept. 3.—Without any special ostentation, but with such a display of the products of garden, field and orchard, as to justify a strong confidence in the success of the venture, the Great Eastern Exhibition, which enjoys a celebrity that extends considerably beyond the Eastern Townships, was opened for the twenty-eighth annual time yesterday for a week's duration. This fair, which was inaugurated in 1885, say the officers, has made substantial strides forward and upward each year. In addition to its general educational aim, it has before it, to cite the words of Mr. J. Mackinnon, the president, the manifestation of the greater advantages of this province as a field for agriculture, and for homes as compared with the attractions of the West with its boundless wheat fields and monotonous plains. It aims at proving that the farmer can make his home as happy in the Eastern Townships as in any other part of Canada.

Particular pleasure on this account is expressed by the directorate at the responses made by exhibitors, who, although extremely busy this season owing to the lateness of the harvest, have found occasion to steal an hour from their multifarious duties, and to send representative samples of their products, animal and vegetable, to the fair. It was freely pronounced by the exhibition management that in its totality the showing of farm products this year exceeded the showing of other years.

It was with particular pleasure that directors made their last rounds yesterday to superintend the final touches to the exhibits and to satisfy themselves that everything was ship shape. Though the skies were leaden the faces of the directors were bright, and the only hope is for fair weather for the rest of the week to make the exhibition a big success.

FINE EXHIBITS OF CATTLE.

As this part of the Province has gained distinction for its dairying in is naturally expected that this branch of industry will be well represented. Mr. A. F. Ward, a director, said that the entries in live stock were good all through. The increase is so great that the management is taxed to find accommodation for all the cattle. Both from a numerical and a qualitative point of view it was said, the exhibits of cattle exceeded those of past years. Butter and cheese, made with such success in these townships, were also shown, and indeed so excellent are the general samples of these on view that the judges will have the time of their lives in deciding on the superior exhibits.

As opening day is mainly devoted to putting things in shape and making the live stock comfortable for the rest of the week, the public are not expected to besiege the gates of the grounds seeding admission. The press of the people comes later in the week. The attendance yesterday was small, but some of those who were present came with the intention of transacting business and made tempting offers to buy fancy poultry and fancy stock.

PROFUSION OF FLOWERS.

Entering the main gates the sightseer perhaps as a rule is first attracted to the horticultural building. Here are shown a profusion of garden flowers. These bloom in a rioting of brilliant colorings from vases and pots dazzling the visiting by their many hues. Geraniums, begonias, fuschias, gloxianas, pansies, verbenas, zinnias, nasturtiums, roses, and a score or so more of varieties are visible.

There are also tempting displays of the fine arts, drawings, ladies' fancy work and kindred arts. Baked foods, bread, buns, cakes are shown, as well as a quantity of canned goods done in the country home-made style so rarely found in the city, and smacking of generous use of the component parts, fruits and sugar.

In the manufacturers' section nearly everything in common use from a plug of chewing tobacco to a grand piano are on exhibition, and daintily dressed and comely young ladies are on hand to give out souvenirs and to explain the wares.

SCHOOL EXHIBIT.

A feature in this manufacturers' building is the school exhibit by the Provincial Department of Public Instruction, in charge of Mr. J. C. Sutherland, inspector-general. The dominating aim of this play is to set forth the advantage of the grouped school, where districts are consolidated and pupils conveyed by vehicle to their instructors. Explanations of how this works out in Manitoba are given, and copious illustrations are furnished. A big display of scholo furniture is also being made.

Perhaps the vegetable and fruit exhibits are the least in evidence of all. This is owing to the lateness of the season, and the result of the rainy spring and summer, which have made the crop of garden produce much lighter than usual.

Mr. D. E. Taylor Richmond, said that such garden products as citrons, melons, late cucumbers, were a failure this season. Roots would be a fairly good crop. Potatoes were plentiful, but a percentage were scabby.

The horses shown this year, said an exhibitor, were seldom better. This is attributed to the good prices obtaining in the markets of the world for them. Here the automobile is laughed at, and horse men say that no matter how many motor cars are sold, the demand for the horse continues to be all the greater. Practically every description of horse, from Clydesdales to hackneys, and trotters are on exhibition, and keen, but friendly rivalry obtains among the competitors. The only absentees were the high-stepping classes from Montreal.

The exhibit of swine was better than usual this year. The pigs were in good condition, and entries were full. The space provided for their display was inadequate, and temporary pens had to be improvised.

SHEEP NOT QUITE SO GOOD.

The quality of the sheep, it was said, was scarcely equal to last year. Prof. W. J. Reid, Macdonald College, a judge, attributed their slight falling off in condition to the wetness of the season. This made it difficult to raise lambs.

The principal live stock exhibit was cattle. Here were many varieties, Jerseys, Shorthorns, Durbams, Ayrshires, Holsteins. Dairy cattle were in the preponderance, and some pretty fancy cows were on exhibition. Beef cattle were not so numerous, their place being taken by dairy cattle.

In the poultry building twelve hundred domestic fowl are being shown. The chickens vary in value from five to fifteen dollars, and one of the principal exhibitors was Miss Georgine Cameron, who refused $15 for a particularly fine rooster, offered by a Baltimore fancier. Mr. John Cameron estimated the value of the poultry shown as at least ten thousand dollars.

Special attractions in front of the grand stand will be provided throughout this week.

There is also a midway, with a real live animal show, views of the world, diving girls, phrenologists and palmists. The side shows are under supervision of the police.

TO PRESENT ADDRESS TO LIEUT.-GOVERNOR.

Wednesday is to be a big day of the fair. Sir Francois Langelier, Lieut.-Governor of the province, will be present as the guest of the management, and in the evening Sir Francis, the Hon. Martin Burrell, Dominion Minister of Agriculture, and the Hon. J. E. Caron, Provincial Ministers of Agriculture, will be dined at a banquet in the evening. The following address has been prepared and will be presented to Sir Francois Langelier by Mr. J. Mackinnon, president, and Mr. H. E. Channell, secretary-treasurer of the exhibition:

'On behalf of the directors of the Eastern Townships Agricultural Association at its 28th Annual Exhibition I beg to extend a very cordial welcome to your Honor as the distinguished representative in this province of His Gracious Majesty, King George the Fifth. As his dutiful subjects we desire to express our unswerving loyalty to the throne and our respectful admiration for his person.

'Started in 1885 with the object of furthering the cause of the agriculturalist in these eastern townships, our early fairs were largely local in their character. Quickly the organization acquired the confidence of the farming community, mainly as the result of the generous contributions of its founders, supplemented by the foresight and energy of their management—ever a labor of love to them, not less than to their successors to the present date.

'It will be a matter of satisfaction to your Honor to learn that its yearly fairs continued to grow in size and importance and that their influence has extended beyond the limits of the of townships and the province. Thus, not for many years might be seen here exhibits and visitors from the other Provinces as well—from Nova Scotia on the East to British Columbia on the West. Moreover, to many who live in the neighboring states to the south of us, Canada's Great Eastern Exhibition is looked for with pleasant anticipation and we are glad to welcome them in ever increasing numbers.

'For the success of the fairs hearty recognition is made for the general both financial and otherwise, given from time to time by both the federal and provincial authorities: to the government over which your Honor so acceptably presides, our thanks are this year due for a generous subvention in money as well as for the inauguration of a special exhibit of what the province produces.

'May we be permitted to express the view that if the need of such an association was felt thirty years ago, it is now doubly necessary when all Canada is straining every nerve to fill up the Western Province, drawing people from the older Provinces as well as from other lands. But there is space for the settler here as well as in the West; the farmer has made, and we believe the farmer of the future can continue to make, a house as happy here as in any other part of Canada. While we have not the boundless wheat fields to offer, the other inducements of rich lands, a beautiful and healthy country and the advantages of a settled land must appeal to many who are coming from the Old World. It is quite apparent then that for this association much useful work still remains.

A reference to the beauties, advantages and boundless wealth of our fair province should we feel, touch a responsive chord, at a time when Canada and its provinces are in the eyes of the world as never before. It is specially gratifying then to know that we have in Your Honor the present representative of our King and of our Province, one who, following a long public service in parliament, unquestioned leadership at the bar, the highest place on the bench, coupled with deep learning and the respect of his fellow men.

'In conclusion permit me to add the gratification we feel in Your Honor's visit to us to-day. It can hardly fail to be instructive and to give evidence of the farmers' work for the country. We trust that it may be a pleasant one as well.

NEXT YEAR'S BISLEY TEAM.

Big Shake-up in Positions on Last day of the D.R.A. Meet at Rockliffe.

Ottawa, Sept. 3|—Sergeant F. J. Guthaus, of the 43rd Regiment, Ottawa, won the Governor-General's prize at the D. R. A. in a shoot-off which was announced late on Saturday.

There was a big shake-up in positions as a result of the final range, 1,000 yards. Three dark horse shots came to the front with ties of 198 each. They were Lieut. T. G. Gibson, 13th Hamilton; Sergt. Guthaus, 43rd, Ottawa; and Lieut. A. O. Anderson, 8th Royal Rifles, Quebec.

In the shoot-off of the tie, Guthaus scored 23 out of a possible 25; Anderson, 19, and Gibson, 18. The shoot-off took place under intense excitement on the part of the hundreds of riflemen and spectators at the 1,000 yards range.

Captain Hay, of the 8th, Quebec, dropped to fourth place, with 197.

In the Gibson trophy, which was shot for on Saturday morning, two men tied for first place, Q. M. S. Armstrong, 3rd B.R.C., with a possible of 25, and Lieut. A. Blackburn, 90th, also with a possible.

The result of the Bisley aggregate was announced on late on Saturday afternoon. The following 20 men will comprise next year's Canadian team at the N. R. A. meet in England:—

Capt. A. Hay, 8th R.R., 454; Capt. C. R. Crowe, 30th, 454; Sgt. S. S. Brown, 19th A.B., 450; Col.-Sgt. S. J. Perry, 6th D. C. O. R., 448; Staff-Sgt. James Freeborn, 13th Regiment, 448; Major J. M. Jones, 82nd, 448; Sgt. W. Davidson, 90th, 448; Sgt. H. B. Parker, 66th, 448; Sgt. P. Denholm, 79th, 447; Sgt. R. S. M. McDougall, 5th C. G. A., 446; Sgt.-Major J. Steele, No. 1 C. A. S.C., 446; Lt. J. A. Steel, No. 1 C.A.S.C., 445; Mr. T. R. Hogg, Oaklake, C.R.A., 445; Lieut. C. J. Rowe, 46th, 445; Sgt. F. Bibby, 77th, 444; Sgt. G. W. Russell, G.G.F.G., 444; Lieut. F. H. Morris, 46th, 444; Staff-Sgt. C. A. Halley, 90th, 443; Lieut. F. A. Steck, 76th 442; Lieut. F. Richardson, 5th C.G.A., 442; Sgt. G. S. Carr, 5th C.G.A., 440.

Goodwins LIMITED

Owning and Operating A. E. Res & Co., Montreal, Limited.

D. LORNE McGIBBON, Pres. J. W. McCONNELL, Vice-Pres.
W. H. GOODWIN, Managing Director.

Arrival of the French Hand Embroidered Underwear

Quite a small cargo of hand embroidered French Underwear has just arrived in our Whitewear Department.

This is the popular priced dainty clothing that so many of our customers have been eagerly awaiting.

It quite comes up to our expectations, both in quality, daintiness and price. For ladies who like neat, well fitting, pretty and inexpensive underclothing, these garments will be quite ideal.

CHEMISES	$1.25 to $2.25
DRAWERS	$1.39 to $2.98
NIGHT GOWNS	$1.49 to $2.98
CORSET COVERS	.89 to $2.25

FIRST FLOOR UP.

Penman's Canadian Cashmere Hose

These are the only Hose that are knit to form without a seam. They are of strong Canadian make with spliced heels and toes, and can be had in an extra wide leg.

A fresh consignment of these comfortable and durable stockings will be found in our Hosiery Department.

PRICE, PER PAIR .25, .35 and .50
WITH WIDE LEG, PER PAIR .50

GROUND FLOOR

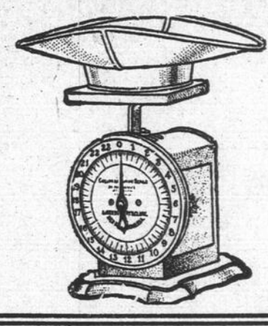

30 CENTS REDUCTION ON HOUSEHOLD SCALES

These Scales weigh up to 24 lbs., by ounces. They are guaranteed accurate. Each one has a platform, with detachable scoop, which makes them particularly handy for preserving purposes.

On Wednesday, we shall be selling them for **$1.59** instead of $1.89.

Basement Salesrooms.

SUITS AND COATS
FOR LADIES AND MEN.

If You Wish:

$1 per week

Will Do.

J. GARMAISE & KAHN Bros.,

829-831 ST. CATHERINE EAST,

(Near Maisonneuve Street.)

To Master Plasterers

We can now fill your orders for KEYSTONE FIRST COAT PREPARED PLASTER, ready to put down.

BUILDING MATERIALS OF ALL KINDS A SPECIALTY. PRICES THE MOST ADVANTAGEOUS. STOCK THE LARGEST.

BELL TEL. ST. LOUIS 1987.

Canada Lime & Builders' Supply Co.

126 LAURIER AVENUE EAST. MONTREAL.

TRAGEDIES OF THE WEEK END

Fireman Killed by Engine—Terrible Death of a Street Railway Employee.

Two terrible tragedies took place in Montreal on Sunday, when one man was crushed to death by a street car, and another by a railway engine.

At dawn, Joseph Goddard, a foreman, met his fate while extinguishing the headlight on his engine at the Turcot yard of the G. T. R. He fell between the locomotive and the string of cars, was jolted off, his body cut in two, and with an arm severed, being found after several cars had passed over him.

In the St. Henri car barns of the Montreal Tramways Company, at 10 o'clock on Sunday night, Edward Decoeur, a window washer, was crushed between two cars by the sudden placing on of the trolley, while the motorman's lever had been left on. The huge searchlight on the rear car was driven right through Decoeur's body, and when the car was driven ahead he dropped dead. His father, who had been talking to him a minute previously, collapsed when he witnessed the tragedy.

Dina Stemovitch, of Chicoutimi, died in Notre Dame Hospital on Sunday, from an injured back.

MILK GOES HIGHER.

Shippers' Association Raises Prices From Oct. 1st.

From October 1st until April 30th the price of milk will be 22 cents a gallon, and cream testing 30 percent butter fat $1.35 delivered to milkmen in Montreal. These were the rates fixed on Saturday by the Montreal Milk Shoppers Association, presided over by Mr. D. A. Macfarlane, first vice-president.

Complaint was made that the past season had been unsatisfactory, with poor crops, and an unfavorable outlook.

That the prices paid by the association had pretty generally realized was the report of the secretary, Mr. W. F. Stephen. The treasurer announced a balance of $77.50 on hand.

Satisfaction was expressed that the railway companies had issued orders that all milk shipped in eight gallon cans be waybilled, thus safeguarding its arrival.

The election of officers and directors resulted:—

President, D. A. Macfarlane, Kelvin Grove; first vice-president, George Armstrong; second vice-president, T. O. Bourdon, Chateauguay; secretary, W. F. Stephen, Huntingdon; treasurer, H. S. Tannahill, Trout River.

Directors:—A. Watt, Lancaster; C. Hall, Cornwall; Donald McPhee, McAlpine; W. R. Stewart, Athelstan; Neil Sangster, Ormstown; [illegible] Brown, Howick; W. J. Burke, [illegible] chute; Gordon Miller, St. Hermas; Frank Manson, Como; C. V. L. Robinson, St. Eustache; H. J. Lawrence, West Shefford; Paul Denis, Varennes; Felix Lebeau, St. Paul l'Ermite; Bernard Hibert, St. Constant; Arthur Pouport, Cote Ste. Therese; William Allen, Chesterville.

Railway committee—D. A. Macfarlane, George Armstrong, T. O. Bourdon, and W. F. Stephen.

Health regulations committee—Malcolm Smith, H. S. Tannahill.

UNITED IRISH LEAGUE.

The following delegates were appointed last night by the United Irish League to attend the biennial convention of the United Irish League of America to be held in Philadelphia on September 23rd, 24th, 25th, and 26th:

The Hon. C. R. Devlin, honorary president; the Rev. Father Martin Callaghan, Immigration Chaplain; Mr. George Donohoe, president of branch; Mr. J. T. Sullivan, treasurer; Miss Henderson and Miss Bunn. It was also decided that a communication should be sent to the Hon. C. Doherty asking him to attend as a delegate.

HAVE YOU BEEN AWAY

To the Lake or Seaside for the summer, cultivating a good appetite, then get

Harrison's Bread

We Keep the Quality Up

ASK YOUR GROCER
or Tel. Mount 386

THE DAILY WITNESS is printed and published at the 'Witness' Corner offices No. 140 St. Peter street, in the City of Montreal, by John Redpath Dougall and Frederick Eugene Dougall, both of Montreal.

All business communications should be addressed John Dougall & Son, 'Witness' Office, Montreal, and all letters to the Editor, should be addressed 'Editor' of the 'Witness.'