Last Edition.

THE WEATHER FORECAST.
Fine and warmer.

The Montreal Daily Star.

CIRCULATION OF STAR:
Last Week's Daily..... 276,320
Last Week's Weekly..... 121,465
Total last week..... 397,785

VOL. XXXIV. No. 162 MONTREAL, FRIDAY, JULY 11, 1902. PRICE ONE CENT.

The Criminal Code is Superior to the Letters Patent.

The Letters Patent to the Colonization Company of Canada May be Revoked if They Are Used as a Cover For a Lottery

The plan of the proposed drawings of the Colonization Company of Canada, which was explained at length in last night's Star, caused must comment in the city to-day. It was hinted that the letters patent might be revoked, if the company used them as a cover for a lottery business.

The Star's resident correspondent in Ottawa wired:

"The letters patent under which the Colonization Company of Canada, is incorporated were issued in due form, and for apparently worthy objects. Hon. R. W. Scott, seen to-day said that the application came from a very respectable firm of solicitors in Montreal and provided for the allotment of shares by ballot. This is a common method of allotting shares and is not illegal. The criminal code amendments of 1900 permit persons having a common interest in land to divide such land by lot. Recently the Ogilvie Company having applications for more than the amount of stock announced that the allotment would be by ballot.

The Colonization Company stated that they owned two townships and it was intended to allot a certain proportion of this property amongst the shareholders by ballot. The strictest enquiry was made before the letters patent were issued, and the Department was assured that there was no intention on the part of the applicants to start a lottery or even anything that would be called a lottery.

"It is pointed out that under the act of this year a shareholder must hold at least one share and that no one holding a portion of a share can be counted a shareholder. It is also pointed out that the letters patent could not override the provisions of the criminal code in regard to lotteries. Any increase of capital will have to be the subject of separate application, and would receive very deliberate consideration. Not only sufficient, but excellent reasons would have to be given before any increase is granted. Under the old regime when notices were given before the letters patent issued, all applications were referred to the Department of Justice whose specialists examined the nature of the powers applied for. In many cases letters would reach the Department asking them to strictly examine the powers applied for by such and such promoters 'when the application comes before you.' These letters were frequently from outsiders, and were always sent to the expert to whom they acted as guides. No matter what source the letters came from they were invariably given full consideration."

Official Explanation of Mining Disaster

JOHNSTOWN, Pa., July 11.—The first official statement of the disaster in the Cambria mine was given out by General Mine Superintendent George T. Robinson, at 5 o'clock this morning. He said:

"As to the direct cause of the explosion, I cannot exactly say. We know there was an explosion of fire damp in the sixth right heading of a section of the mine commonly known as the Klondike. So far as I can find out now there were not more than three or four deaths from the explosion itself. The balance were caused by the after damp.

"Our mine officials, the mine forman, Henry Rodgers, fire boss John Retallic, machine boss William Robinson, who is my brother, and a Slav whose name I do not know, were back eating lunch, when the explosion occurred. They immediately went down to the point of the explosion to put up the stoppings in order to carry the air in its proper channel again. These were blown down by the force of the explosion.

"They, with the exception of the assistant foreman and one of the fire bosses, were overcome by afterdamp. They were found by a rescuing party and the chances are that all will recover with the exception of my brother.

"As to the rescue work I directed it to recommence just as soon after the explosion as possible. We started in at 1 o'clock p. m. We started working our way down by putting up brattices in order to carry the air in with us. I suppose it was 10 o'clock at night before we came across the bodies of the living. Drs. John Lowman and John Hannan went down with us. They carried tanks of oxygen with them, which were emptied to good effect on the living.

"We found 25 dead on our way to these four living. Twenty more we found later on. They were scattered through that section of the mine. Most of them were on their way out when caught by the fatal after damp."

The Rolling Mill mine has been worked for about fifty years. Five or six years ago the section where the disaster of yesterday occurred was opened. The miners fancifully called it the Klondike. It is said that for the past three years gas has been noticed in it and careful inspections has been kept up. For the last three years safety lamps have been carried by the men. Frank Sabot, a boy met death in a heroic endeavour to save his comrades. He had worked in the mine ever since the Klondike was opened up. After the explosion he hastened into the place of death to do what he could to close the traps and check the spread of the after damp. He was found near a partly closed door leading off to one of the left headings.

Outside of the property loss the catastrophe will cost the Cambria Steel Company a large sum.

The company has for many years past paid to the family of every person killed in its employ, $1000, outside of what it expended for medical purposes, and it has paid every man who has lost an eye, limb, or became otherwise partially disabled, the sum of $500. It is understood these rules will not be deviated from.

TRACY ESCAPES AGAIN.

He Fought a Battle With Deputies—No Fatalities.

(See also page nine.)

COVINGTON, Wash., July 11.—Tracy has again slipped through a cordon of guards, this time at the mouth of Sluice Creek, and fought a battle with deputies. He is now in the timber. No one was hurt in the fight.

When darkness fell last night, Tracy was thought to be securely penned on the point of the western bluff, where he had been concealed all the afternoon. Though the guards were stationed every 50 feet, he eluded them and travelled toward Covington, five miles distant.

Late last night he reached a saw mill plant, a mile from here. Deputy Sheriffs J. C. Bunce, Fred Bunce, Galvin and Crowe had been sent to guard this point. Crowe and the Bunces, father and son, posted themselves on the railroad near the saw mill, the Bunces being on the outer guard line. Tracy soon appeared, and when ordered to halt started to run.

The Bunces fired four times each. Tracy ran up the track and encountered Crowe. At Crowe's challenge he coolly responded that he was a deputy. Crowe, thinking he was the elder Bunce, started to approach. Tracy fired at him at close range, twice, without effect. Crowe was burnt slightly by the powder.

Tracy then entered the brush along the side of the track, and was lost in the darkness. The deputies made a hurried detour through the woods to Covington to head him off, but on their arrival found that he had not passed the station.

Later it was learned that after his escape at Sluice Creek Tracy attempted to board an east-bound freight train, but the grade is heavy at this point, the train was running light, and the speed was such he could not do it. The conductor of another train reports that near the saw mill some one called to him to stop the train. There were no deputies there, and it is thought it was Tracy who called.

A man thought to be Merrill, the other escaped convict, appeared yesterday at the home of a farmer near Ravendale, near here, and sought food. He remained in the vicinity all day.

Judgment in Collision Case.

(Special to the Montreal Star.)

KINGSTON, July 11.—Judge McDougall, of the Maritime Court, has just given a decision in the Hiawatha-Card collision case, holding that the damages shall be divided, as both vessels were to blame. Captain Donnelly was an expert witness in this case, and his contention has been sustained by the judge. This is the first time in Canadian courts that a schooner has been held to contribute the costs of the damages resulting from a collision between a steamer and a sailing vessel, and Captain Donnelly states that this is the good result from having a Maritime Court in which to try navigation cases.

Great Northern Strike About Over.

WINNIPEG, Man., July 11.—Everything in the Canadian Northern yards, shops, and offices is progressing as usual, and General Superintendent Hanna says: All the men required have been obtained and the strike is virtually a thing of the past. There was a small sized riot in the yards late last evening, during which Engineer Parker was struck by a brick as he was climbing into the engine, and was somewhat seriously injured.

QUEBEC-PORTLAND RUN.

A Railway Proposal Which May Shorten it.

(Special to the Montreal Star.)

ARTHABASKAVILLE, July 11.—At a meeting of the directors and promoters of the Wolfe, Megantic and Lotbiniere Railroad, at Inverness, at the request of a delegation that waited upon the secretary last week, a delegation consisting of Messrs. W. H. Lambly and Louis I. Frechette, was appointed to meet the officials of the Portland & Rumford Railway with the view of making such arrangements with that company, that they may be allowed to extend their road, which is already within twelve miles of the boundary line, to Quebec, by way of Scotstown, South Ham, and the route for the Wolfe, Megantic and Lotbiniere Railway Company, a charter for which they hold. It is thought the proposed connection will give a more direct route from Quebec to Portland than that by way of Lime Ridge and Maine Central, and that more favourable arrangements can be made with that company than can be otherwise secured. By the efforts of Mr. L. I. Frechette, the report of the survey made some years ago, which represents a great deal of money, has been secured, and prospects are bright for an interesting report at the next meeting, which will probably be held in August next.

THE WEST AND THE TARIFF.

Ex-Premier of Manitoba Gives His Views on Subject.

TORONTO, Ont., July 11.—Hon. Thos. Greenway, ex-Premier of Manitoba, who is in the city, in an interview published today, declares that if any changes in the tariff are proposed that will involve increased taxes on articles entering into use and consumption in the North-West they will be opposed with the greatest vigour and unanimity in that quarter. It would be a mistaken policy, Mr. Greenway continues, to check the incoming tide of immigration by an increase of taxation. The people of the west when changes in the tariff are made want them to be by way of reduction every time, and their representation in parliament will soon be sufficiently large under the new apportionment to make the manufacturers understand that their wishes must be respected.

A Long and Successful Voyage.

(Special to the Montreal Star.)

HALIFAX, N. S., July 11.—The schooner Beatrice L. Corkum, arrived in port this morning. She left Halifax on November 3rd last, and since then has covered over 35,000 miles. She was commanded by Captain Balcom. The vessel came direct to Halifax from the Falkland Islands, making the run to Halifax in 34 days. Captain Balcom left here on a sealing expedition in the Arctics and succeeded in getting 2,000 seals, the gross receipts for which will be in the vicinity of $30,000. Capt. Balcom reports that the schooner Edward Roy has also left Falkland Islands with another large lot of seals. The Beatrice Corkum did not meet with any disaster. The crew were well from the time they left Halifax until their return today.

Granted Leave of Absence.

(Special to the Montreal tSar.)

OTTAWA, July 11.—To-day's militia orders announce that Col. Drury, commanding the R. C. F. A., is granted leave of absence from August 9 to September 9.

Cape Town Political Situation Is Mixed

Parliament is in a State of Confusion Owing to a Recent Event In South Africa.

(Special to the Montreal Star.)

LONDON, July 11. — The political situation created by Mr. Chamberlain's dispatch "stating that the constitution of Cape Colony was not to be suspended," and the summons to the Cape Parliament to meet on August 20th, is an extremely difficult one, and evidently one not realized by the English press, says the Cape Town correspondent of the Times. The personnel of the Parliament is in a state of confusion, and it is not known whether some seats are vacant or not. The Progressive party is embarrassed. It has lost confidence in Sir Gordon Sprigg and his colleagues, and it would feel humiliated if it helped to register decisions reached with the aid of the Afrikander Bond. The Bond leaders will, doubtless, counsel their followers to support Sir Gordon Sprigg quietly on the questions of indemnity and unauthorized expenditure, in order better to beat him on measures which touch their own ascendancy and on immigration and other measures affecting British interests. There was never any proof that Sir Gordon Sprigg had a progressive majority at his back. The correspondent notes that while the surrendering Boers have used generous language, no utterance favouring loyal reconciliation has been forthcoming from Boud or the Dutch, Reformed Dutch.

AN ALLEGED DIFFICULTY.

BLOEMFONTEIN, Orange River Colony, July 11. — Difficulty has arisen regarding the oath of allegiance. Many of the Boer commandants, field cornets and officials of the late Free State Government refuse to sign the oath, though few of them object to signing the document called "The Declaration," acknowledging King Edward as their Sovereign. The oath of allegiance, however, is much more binding.

New Forts Planned For Halifax Harbour.

(Special to the Montreal Star.)

HALIFAX, N. S., July 11.—The military authorities have decided to add to the fortifications in Halifax. For the past year the fortresses have been undergoing reconstruction. The old forts were condemned and guns which had been in position for very many years were dismasked and converted into junk. Expert fort builders came here from England, and at the present time hundreds of men are engaged in making alterations that will cost an immense lot of money. Over one hundred men are at work on the new fort near Murray Cove, and south of York Redoubt which is called Spion Kop. This fort will be fitted with everything modern which will include the largest type of guns. Spion Kop has given employment to a large number of men and has been of great assistance to many fishermen who, owing to the failures of the fisheries were glad to obtain work at the new fort. Other new fortifications will be constructed. One will be at Devil's Island, and will cost an immense sum, the first year's estimates alone amounting to £250,000 or $1,250,000. Devil's Island, the latest site selected by the Imperial authorities for a fortification is located on the Eastern side of the entrance to Halifax Harbour and some distance from the mouth of the Eastern passage. The island contains ten lighthouses and a few inhabitants.

It also stated that another fort will be constructed on the western shore near Sambro. A site for this last has not yet been definitely settled upon, but it is stated that it will be on Sambro Island. With the new fort at Devil's Island, and the one on Sambro Island, Halifax, will be practically impregnable.

Modern guns at Devil's Island will sweep the sea to the eastward. The guns from Sambro will control the west, and if the ships of an enemy survive the firing from the guns from these fortresses, they will meet with terrific broadsides from the harbour forts and their journey would be soon ended.

Finds Immigrants This Year Very Much Above Average.

"The character of the immigrants arriving in Canada this year is very much above the average; in fact, this year's arrivals have in both number and quality never been equalled in the history of this country. They have money; they have baggage and they are the very people who are required at present for the upbuilding and development of the Dominion of Canada."

Mr. John Hoolahan, Dominion Government Immigration Agent, was to-day commenting upon the great influx of immigrants into Canada during the present year.

"In numbers, of course, the volume of immigration is the most considerable by far in the history of the country," continued Mr. Hoolahan. "But the excellent character of the newcomers is the most noticeable feature and of by far the most important for Canada."

Mr. Hoolahan went on to enumerate the reasons for this great influx of settlers into Canada at the present time.

"In the first place, Canada was only just now becoming known on the Continent as a nation. The South African war was responsible to a considerable degree for this. The gallant conduct of Canadians in the field had attracted more attention to Canada than she could have obtained under almost any other circumstances.

"Moreover, the excellent work of Lord Strathcona, Canadian High Commissioner, in London, Eng., was having its effect and Canada was becoming more and more widely known throughout the mother country. Canada was being advertised as never before by means of lectures, pamphlets, lantern views, etc., and this was proving very valuable in directing desirable settlers for Canada. It was a policy which would be vigorously continued and it would be gradually elaborated in the future.

"Another important feature in the remarkable immigration development seen in Canada this year," said Mr. Hoolahan, "is the way settlers are pouring into Manitoba and the North-West from the Western States."

It appears that the United States farmers are disposing of their farms at very good prices to eastern purchasers and are coming over the line into Canada, and selecting the very best farms in Manitoba and the North-West. These splendid farming tracts are obtained at very reasonable rates and will produce splendid crops with a very small expenditure of labour.

"HUMAN HELIOGRAPH" AT BRIGADE OFFICE

Artilleryman Called To-day Who Made Wonderful Claims

BODY USED FOR MESSAGES

Wants Compensation From Military Authorities for Strange Long-Distance Services.

The officials at the brigade office this morning were greatly amused at the claims of an ex-non-commissioned officer of the Royal Canadian Artillery at Quebec, who insisted that he was a living heliograph and that it was possible by utilizing his body to transmit all sorts of messages from Quebec to the Pacific coast.

Further he asserted that some time ago the officers at Quebec had discovered his wonderful heliographic powers, and were at present using his body as a medium for transmitting and receiving orders between the Citadel and the Department at Ottawa. These messages, he said, were causing him considerable inconvenience. No matter where he went he heard them. If he sat down on a public square to read the paper, he was unable to take in the sense of the printed matter owing to the rapidity with which these messages were being passed through his body. If he visited a dining hall he could not enjoy his meal for the same reason. When he went to bed at night, he could enjoy no rest. Night and day the officers were working him for all he was worth. And as he knew they would continue to do so he had concluded that it was about time to ask for compensation for the use of his body and the powers he possessed. Hence his visit to the brigade office.

The "human heliograph" was a big burly chap, and had a number of papers in his pocket, showing that he had been connected with the Canadian militia for some years, as a member of the permanent artillery forces. He talked rationally on other subjects, but was insistent with respect to his powers as a new fashioned heliograph.

Sergt. Fellowes, to whom he addressed his complaint, referred him to the City Hall, where he said he would receive attention. The man was evidently insane.

THE McLAREN ESTATE.

Judgment Delivered in An Interesting Case at Toronto.

TORONTO, July 11. — Judgment was delivered at Osgoode Hall yesterday by Justice McMahon in Stewart vs. Walker, an action tried before him without a jury at Perth at a special sitting of the court held last May and involving the present title to all the estate and property of the late John A. McLaren, distiller, of Perth, who died in January of this year. The estate is supposed to be of the value of about $150,000. After McLaren's death no will could be found and it was claimed by the Attorney-General for the province of Ontario and by a sister of deceased, a Mrs. McIntyre, that McLaren had died intestate and that by reason of the fact that he was of illegitimate birth all his property was escheated to the Crown.

John A. Stewart, the leading barrister and solicitor of the town of Perth, and a favourite nephew of McLaren, however, claimed that four years ago a will had been drawn for McLaren under his instructions, by which certain bequests were made to the defendants, being his brothers and sisters, and other persons and that after such specific bequests the whole of the residue of the estate was by the will given to his nephew, Mr. Stewart. A copy of the will was produced at the trial of the action. His Lordship gave judgment in favour of the plaintiff Stewart declaring that McLaren had duly executed and published his last will, as claimed by plaintiff and that accordingly the latter was entitled to have probate thereof issued to him.

Fred Lee Rice Baptized.

TORONTO, Ont., July 11.—It has just developed that Fred Lee Rice, the condemned murderer of Constable Boyd, who is to be hanged on July 18, was baptized on Tuesday at the gaol. His spiritual adviser, Rev. Robert Hall, of the City Mission, declines to say anything about the matter.

Word has been received at Ottawa from Dr. E. F. Clarke, of Boston, father of the Christian Endeavour movement, that he would attend the Provincial Christian Endeavour Convention, to be held in Ottawa on October 7, 8 and 9, and that he would probably be accompanied by his wife.

The cable steamer Colonia sailed on Friday from London for Vancouver to lay the British cable from British Columbia to Fanning Island. Another Cteamer will sail in a few days to lay the section from Fanning Island to the Fiji Islands.

Tooke's Shirts

are known in every nook and corner of the Province. They are made to fit well, to look well and to wear well.

R. J. TOOKE

177 St. James street.
2387 St. Catherine st., West.
1553 St. Catherine st., East.



At This Season Of The Year

Goods are sold at the lowest figures, not only at one store, that may advertise special reductions, but everybody tries to dispose of what still remains of summer stock. No sales can be more legitimate, for it's absolutely necessary for any large dealer to sell out each season's production. We assure every purchaser that favors us with a call to sell any suit we have in the house at about cost price. We have about 100 fine Worsted Suits left over. Regular prices $10 and $12.00. We offer them to-day at $7.50.

We have on hand about 200 Youths' Suits any one of which you can buy for $5.

300 Boys' Suits, sold right along at $5 and $6. Now $3.50 to clear out.

The reductions in our prices for Children's Clothing is still greater, for we intend closing many lines below cost.

Suits at $1.00 to $3.00.
Washing Suits, 50c, 75c and $1.00.
Washing Blouses, 25c, 35c, 50c.
Alpaca Coats, 75c and $1.
White and Fancy Vests, 50c.
25 Men's Crash Suits, $3. Sold all over at $6.

THE
Mammoth Clothing House
1888 and 1890
NOTRE DAME STREET.
MARK WORKMAN, Proprietor.
162z1

THE QUEEN PURCHASED ROOSEVELT'S BOOK.

(Special to the Montreal Star.)

NEW YORK, July 11.—The correspondent of the Herald in London cables:

"The Queen yesterday at the Coronation Bazaar, paid an exceedingly delicate compliment to President Roosevelt. After being received at the American Court by Mrs. Choate and Mrs. Whitelaw Reid, she carefully examined articles they had on sale and selected a volume of Roosevelt's latest work saying she anticipated much pleasure in reading it. President Roosevelt's volume of essays and addresses entitled "The Strenuous Life" was published in 1900.

A Rush for Fishery Claims.

VICTORIA, B.C., July 11. — As the result of a local Government notice, that cancellation of the foreshore reserve would take effect at midnight on the 9th, half the business men of Victoria had notices in last night's papers of having staked off part of the foreshore for fishing purposes, all the way from the city around to the west coast of Vancouver Island. This was done in anticipation of the Dominion Government legalizing traps for fishing. Many preemptors slept on their claims and drove their stakes at daybreak. Many of the applicants are not actual canners or fishermen, but are merely staking claims to sell to the canners.

American Dies at Kingston.

(Special to the Montreal Star.)

KINGSTON, July 11. — S. A. Hillier, of Fort Wayne, Ind., died at the Hotel Randolph, this city, early this morning. Mr. Hillier was a man of means, and, accompanied by his wife and son, stopped off here for a few days on their way to Alexandria Bay to spend the summer months. Early on Thursday morning deceased had a mild attack of heart failure, and two doctors and a trained nurse were summoned. Despite everything that could be done for him, he gradually grew worse and passed away shortly after two a.m. The remains will be shipped to his late home.

If you wear trade mark D suspenders with no-rust buckles, you will have comfort and service. They are guaranteed by the makers and sold in the best shops.

Genuine Carter's Little Liver Pills
Must Bear Signature of
Brent Good
SEE FAC-SIMILE WRAPPER BELOW.

Very small and as easy to take as sugar.

CARTER'S LITTLE LIVER PILLS.
FOR HEADACHE.
FOR DIZZINESS.
FOR BILIOUSNESS.
FOR TORPID LIVER.
FOR CONSTIPATION.
FOR SALLOW SKIN.
FOR THE COMPLEXION
Price 25 Cents. Purely Vegetable.
CURE SICK HEADACHE



White Rock Lithia Water

IS PRONOUNCED TO BE THE MOST PERFECT TABLE WATER OF MODERN TIMES.

1st—It is the only water containing Oxygen Gas, which instantly relieves that feeling of distress caused by over-indulgence of the appetite or by bad digestion.

2nd—The Lithia contained in the White Rock creates a splendid effect on the kidneys.

3rd—White Rock Lithia Water mixes with every liquor, from milk to champagne.

Can be procured at first-class clubs, restaurants and grocers, and also at . . . . Messrs.

F. X. St. Charles & Co., General Agents for Canada.
257 St. Lawrence St., Montreal.
Tel. Bell East 781-782; Mer. 60. 162z1

THE **Dr. DEIMEL UNDERWEAR**

Those who wear this underclothing are not afraid of warm weather.
And the comfort it gives them you can have also.
Our booklet, free, will tell you all about it.
DEIMEL LINEN-MESH CO.
2202 ST. CATHERINE STREET. 162z1 Semi-Ready Wardrobe, 231 St. James St.
All genuine Dr. Deimel garments bear this trade-mark.

"Deal at Hannan's and Save Money."

HANNAN'S

Mail Orders Promptly and Carefully Filled.

DOLLAR SHIRTS FOR MEN

Place them side by side with any other shirts you may purchase for $1.00 and you will find this to be true:—The making is better, and the quality of the material is better.

Some are real French Cambric with cuffs attached or separate, others the soft bosom English Zephyr kind with cuffs attached—most of these shirts (and there is a great variety) come in stripes and fancy weaves taken from styles of highest custom shirts.

THE STOCK IS AT ITS BEST NOW.



Zephyr, hard bosoms, very swell, new designs, $1.25.
Silk Stripe Outing Shirts, with or without collar, $1.25.
Anderson's Zephyr Shirts, English made, cuffs attached, $1.25.
Anderson's English Oxfords, all new designs and colours, at $1.25, $1.50 and $2.00.

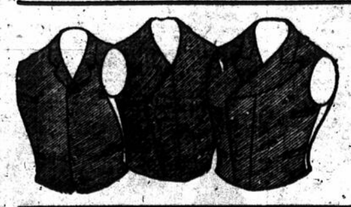
HOSIERY.

Black Cashmere Hose, 25c, 5 pairs for $1.00.
Maco Yarn Hose, 25c, or 5 pairs for $1.00.
Fancy Hosiery, 25c 35c, 40c, 50c.
New Thing—Gent's Lisle Thread Openwork Half Hose, per pair, 40c, 50c, and 60c.
Ladies' Silk Stockings, per pair, $1.50 to $5.00.

COLLARS AND NECKWEAR.

Just in—5 cases of Welch Margetson's latest Collars. The swell thing in London just now is the "Scarboro," although the "Cromer" is very much in vogue. Both these collars are of the stand-up turn-down variety, and are certainly very handsome. Per dozen $2.25.

Many new and exquisite designs in Neckwear have just reached us from London. Come in and look over them.
Oxford Ties, to tie in bow, at 50c.
Four-in-Hand Flowing End Neckwear, 75c and $1.00.
Bow Ties, 75c.
Reversible Narrow Derby Tie, special value, 50c.
Open End Ties, 50c.
Flowing End Ties, each $1.00.



If you want one come quick.

That's what we mean—the enormous quantity of vests we had has dwindled down to a very small pile indeed. They certainly won't last very much longer—the value is too good.

These Vests are sewn with silk throughout, stylishly cut, guaranteed tailor made, all latest designs in fancy pique, crash, linen and fine mercerized silk. The colors include the new putte, tan and slate shades. Sizes 34 to 44, in single and double breasted.
The double breasted are $2.00, and the single breasted, each, $1.50

THE HANNAN STORE, 213 and 215 St. James St.

Visiting the Foreign Markets.

Mr. F. H. Hanson, recently appointed Export Manager of the Ogilvie Flour Mills Co., (Ltd.), leaves by the Allan Line steamer Mongolian, to-morrow, for an extended business trip abroad in the interests of his company. Mr. Hanson will visit the principal flour markets in the United Kingdom, the continent and Africa, before his return.

E. N. CUSSON & CO., Montreal.
VICTORIA CROSS. UNION MADE
"Its Equal is Unknown."

SATURDAY'S PRINCIPAL SPORTING FIXTURES.

LACROSSE—
Montreal on National grounds.
Cornwall at Toronto.

AQUATICS—
Trial races for Seawanhaka Cup at Pointe Claire.
St. Lambert Boat Club regatta.
Opening of the Ste. Rose Boating Club season to-morrow evening.

CRICKET—
Mount Royal vs. Montreal W. M.
Y.M.C.A. vs. Victoria.
Montreal vs. Longueuil.
Westmount vs. McGill.

FOOTBALL—
Association—Shamrocks, Winnipeg, vs. M.A.A.A.

ROD AND GUN—
Westmount Tennis Club shoot.

TENNIS—
Cote St. Antoine vs. Montreal.

BASEBALL—
Montreal at Newark.

AQUATICS

BOAT RACES AT ST. LAMBERT

The Full Entry List for To-morrow's Regatta.

ARGONAUTS DESERVE CREDIT

But it Needs the Very Best Crew to Defeat the British Oarsmen on Their Own Waters.

The annual regatta of the St. Lambert Boat Club takes place to-morrow afternoon, and the full entry list is given herewith:

Buoy sailing skiff (club), 3 miles—Ouida, E. P. Gordon; Diana, C. B. Hart; Phantom, A. Irving, Unknown, E. C. Short, Leda, E. Morrison, St. Lambert.

Single paddle canoe—1, Johnston Smith, St. Lambert; 2, A. Locke, St. Lambert; 3, Ed. Johnston, Longueuil; 4, A. L. Marshall, Grand Trunk.

Canoe, four paddles, junior, 17 and under—1, D. Thompson, J. Weatherman, W. Hill, A. Millington, Longueuil; 2, R. Campbell, T. Church, S. Johnson, G. F. Elliot, Lachine; 3, O. Brownrigg, G. Brown, S. Upton, A. McLean, Grand Trunk; 4, G. Curtis, F. Hooper, C. Christie, W. Sudbury, St. Lambert.

Buoy, single canoe, green—1, A. Bayne, Grand Trunk; 2, F. Radcliffe, Longueuil; 3, A. C Christie, St. Lambert; 4, C. Boaz, Grand Trunk.

Tandem canoe (green)—1, O. Brownrigg, C. Boaz, Grand Trunk; 2, Bain brothers, Longueuil; 3, E. J. Bourne, J. Hill, St. Lambert.

Single canoe (double blade)—1, A. Locke, St. Lambert; 2, F. A. Shackell, Lachine; 3, Johnston Smith, St. Lambert.

Double scull, green (pleasure boats)—1, Geo. Kendall and W. Willson, Longueuil; 2, Hooper Brothers, St. Lambert.

Tandem canoe—J. Smith and A. Christie, St. Lambert; L. Turcotte and E. Johnston, Longueuil; J. Andrews and A. Locke, St. Lambert; C. N. Marshall and A. L. Marshall, Grand Trunk; A. Veary and C. McLean, Grand Trunk.

Crab race (paddling in bow)—A. C. Christie, J. Smith, R. T. Hooper, E. Ahern, A. M. Hanna, R. Percival, F. A. Shackell.

Canoe race (four paddles)—A. Christie, A. Hooper, J. Smith and R. Hooper, St. Lambert; L. Turcotte, E. Johnston, G. W. Kendall and A. Bain, Longueuil; A. Marshall, C. N. Marshall, A. Veary, C. McLean, Grand Trunk; A. E. G. Marshall, P. Marshall, A. McLean and A. Ward, Grand Trunk.

Tandem canoe (under 17).—W. Sudbury and G. Curtis, St. Lambert; G. Brown and S. Upton, Grand Trunk.

Canoe race (6 paddles).—A. Christie, A. Hooper, G. Curtis, W. Sudbury, J. Smith, R. Hooper, St. Lambert; L. Turcotte, E. Johnston, J. Weatherman, W. Hill, A. Millington, D. Thompson, Longueuil; T. Church, M. Lavigne, H. Lucas, P. Ward, F. Elliott, G. Davidson, Lachine.

One crew, Grand Trunk Railway.

War canoe—Grand Trunk, No. 1; Grand Trunk, No. 2; St. Lambert, No. 3.

Tournament—C. Howard, F. A. Shackle, Lachine; A. Locke, J. Andrews, St. Lambert, 1st heat.

F. Elliott, G. Davidson, Lachine; C. Bishop, R. Percival, Grand Trunk, 2nd heat.

T. Church, M. Lavigne, Lachine; A. Charster, J. Smith, St. Lambert, 3rd heat.

A. M. Hanna, C. Hadley, Grand Trunk and winners of No. 1, 4th heat.

Finals, 5th and 6th heats.

Buoys numbered from shore out.

Buoys to be turned toward shore.

ARGONAUTS NEED NOT BE ASHAMED OVER HENLEY DEFEAT.

But Canadian Crew Should be Selected Without Fear or Favour.

TORONTO, Ont., July 11. — A special cable says: "It is the opinion of the many Canadian visitors in England, who saw the Argonaut-Trinity race on the Thames at Henley, that a Canadian crew to win the Grand Challenge Cup must be one picked absolutely on its merits, without fear, favour, or affection. No man should be placed in the boat for any personal consideration, nor should the crew be selected from any one club. The entire Dominion, or wherever skilled and qualified oarsmen are to be found ought to be open for selection. It is doubted here whether an eighth fulfilling the high conditions necessary for competitors at Henley can be found in any single club in Canada. The Argonauts, nevertheless, have nothing to be ashamed of. They faced the best crew, practically, in the world. The Third Trinity eight were all picked Cambrians, who showed by their scientific manner and exceptional skill in handling the blades and their fine back-work, that each was a perfect oarsman. All have been rowing daily for years, and, for this occasion, training under the best of coaches for months. The Berks Shore, too, falling to the Torontonians, was a slice of ill-luck, as the exposed position let them have the full benefit of the unusually strong wind.

All this aggregation of features told against the Argonauts. The victory indicates that the Canadian style of arm-work cannot last past the first mile. The Englishmen's strong points are the body swing, the back-work, and clock-work combination. The Canadian "bucketing," or hurrying forward methods, stops the boat between the bridges. The foregoing facts are endorsed by English oarsmen generally, who all admit the indomitable courage of the Canadians and praise Joe Wright's rigid care and watchfulness of the crew.

Canadians in Canada can hardly appreciate the Argonauts' task in tackling such a crew as the Cambridge eight, which vanquished them. The Toronto men unquestionably rowed the race of their lives. It was a terrific struggle from the start. They held out gamely to the end, but were rowed out and completely dead at the flag, while the Trinity men had minutes of rowing in them still.

SOME PRESS OPINIONS.

The Sportsman, commenting on the race, says the Trinity men won by lengths, although the Canadians spurted desperately.

The Sporting Life says the wind and open water punished the Canadians for half a mile. Trinity tried to drop them, but did not succeed till the thousand feet flag was reached. The Canadians made some mighty spurts and were thoroughly rowede out.

The Times says it was a tremendously hard race. Trinity crew is undoubtedly, the best in the land.

The Daily Chronicle says the short stroke of the Argonauts told against them. The rowing was ragged, and although they spurted again and again they were at the end exhausted.

The Daily Mail says Trinity came romping home. The Argonauts rowed pluckily, but were well beaten. They outrowed themselves.

The Express says Trinity had the great advantage in station, but even without it would have won. It was a gallant struggle.

The Daily News says the three-quarters, the longest lead Canadians had, they lost after leaving the shelter of the shore. It was a splendid race.

The Morning Post says at Fawley Court the Canadians felt the full force of the wind and waves. Their spurt drove their opponents to high pressure, but a punishing finish left Trinity the winner.

The Daily Telegraph says that Fawley Court was the exact spot where the same style, as shown by the Pennsylvania, was beaten last year. There the Argonauts cracked and the fate of a crew which works with the arm was seen for the tenth time at Henley. The Argonauts held on desperately, rowing disjointedly, but with long swing Trinity beat them.

Ladies' Challenge Plate.

The final for the Ladies' Challenge Plate was a magnificent race. The Etonians lost by such a narrow margin that it was the general opinion that they would have won if they had not been handicapped by the station. For a short distance the Eton boys led and then the boats raced neck to neck until approaching Fawley Court where University College draw slowly away until they were half a length in front. With a splendid effort the Etonians got level again and the crews rowed stroke and stroke. When nearing the winning post, the Oxonians in turn made a final effort and the Eton boys were unable to hold them and lost by a short half length in time better than that of the final for the Grand Challenge Cup.

The Stewards' Challenge Cup final was a procession. Third Trinity, ambridge, went off at a great rate and crossed Leander's bows into the smoother water on the Bucks shore. The Leanders were already well beaten when they hit piles opposite the Grosvenor Club and the Trinities paddled home.

Opening at St. Rose.

There will be a great time at the St. Rose Boating clubhouse to-morrow evening. It will be the occasion of the official opening of the season, and there will be a full orchestra present to furnish the music for the dancers.

TENNIS.

MISS HAGUE VICTOR

In the First Round of the Ladies' Singles — Miss Hague, of Montreal, Won Yesterday.

NIAGARA-ON-THE-LAKE, Ont., July 11. — The finals in the Canadian lawn tennis championships were reached yesterday and to-day. Beals Wright will battle with his brother Irving for the honour of challenging W. A. Larned, of Summit, N. J., the present holder of the trophy. In yesterday's matches A. C. Macmaster, of Toronto, was defeated by Beals Wright quite easily, and Irving Wright won from E. P. Fischer, of New York. In the ladies' singles Miss Hague, of Montreal, and Mrs. Burgess of Toronto, will play to-day, the winner to play Miss Summerhays, the present holder.

Scores:

MEN'S SINGLES.

Second round — Irving Wright, Princeton, beat E. P. Fischer, New York, 6—4, 13—15, 6—2.

Edgar Leonard, Harvard, beat C. A. Lindley, Yale, 6—1, 6—5.

Semi-final round — Beals Wright beat A. C. Macmaster, Toronto, 6—3, 6—4. Irving Wright, Princeton, beat Edgar Leonard, Harvard, by default.

LADIES' SINGLES.

First round — Miss Hague, Montreal, beat Miss Finlay, Buffalo, 6—1, 6—1.

SATURDAY'S TOURNAMENT.

The Montreal and Cote St. Antoine tennis clubs will meet on the M. A. A. A. grounds to-morrow, play beginning at two o'clock. Following are the teams in the singles:

Cotes.	Montreal.
Yarker vs.	Dr. Harding.
Suckling vs.	A. F. C. Ross.
Gardner vs.	E. J. Fry.
Mackenzie vs.	R. Angus.

In the doubles Keyes and Gillett play Peller and Acer; Yarker and Mackenzie play Ross and Fry; Suckling and Gardner play Harding and Angus.

Dr. Pierce's Favorite Prescription Doubles a Mother's Joys and Halves Her Sorrows.

It does this by a pre-natal preparation in which the mother finds strength growing stronger instead of weaker with each month. Instead of nausea and nervousness, there are healthy appetite, quiet nerves, and refreshing sleep. The mind's comfort keeps pace with the body's comfort. There is no anxiety, no dread of the approaching time of travail. When the birth hour comes it is practically painless, the recovery is rapid, and the mother finds herself abundantly able to nurse her child.

"Favorite Prescription" contains no alcohol, neither opium, cocaine, nor any other narcotic.

Sick women are invited to consult Dr. Pierce by letter *free* of charge, and to obtain without cost his advice of a specialist in the diseases peculiar to women. All correspondence strictly private and sacredly confidential. Address Dr. R. V. Pierce, Buffalo, N. Y.

Miss Annie Shelton, 69 Catherine Street, Syracuse, N. Y., writes: "Your medicines have done more for me than all the doctors since I was a child. Dr. Pierce's Favorite Prescription and Golden Medical Discovery I have much better health, and myself have a fine baby boy. I recommend your medicines to several of my friends and they have been benefited by using them."

Dr. Pierce's Pleasant Pellets cure biliousness and sick headache.

BASEBALL

THE PRESS AND THE PLAYERS

How the Actors and Quill-Drivers Met on the Tented Field Yesterday.

MATINEE GIRLS WERE THERE

The Guardians of the People's Liberties Have it Easy and Triumph in the Ninth.

The Great Diamond Robbery was enacted at the Montreal Baseball ground yesterday afternoon by the Proctorians and the Press, before a good house. It was not top heavy, but the parquet was well-filled and the boxes had their quota. Of course, it was possible the house was papered, but the matinee girl was strongly in evidence. The cast was as follows:

Proctors—Ethier, Jarrett, Tousley, Sainpolis, Ranger, Davidson, Wallace, Pelon and Walker.

Press—Hanney, Chapman, Anderson, Page, Ranger, Ouimet, Glennon, Quigley and Watson. (Little appeared in the leading role in the first act only.)



The leading man at the bat. "Ha!—Do your wur-r-r-st!"

It was a Comedy of Errors, but it was all for Charity, and charity covers much which is not even error.

The Thespians gazed upon the Quill Drivers, and said unto each other: "By my very right hand, play! They could not play a one night stand." Yet there was one awkward-looking, tall, gaunt fellow who wore a relic of a uniform, and a sad countenance. He did the catching for the Press, and was the correspondent for a sporting paper. There was something about his style which suggested suppressed power, an acquaintance with his job. "Ye gods, was it Richard Mansfield in disguise playing with a barnstormer company?" As the game proceeded the suspicious person managed to play on a level with his surroundings, got himself put out in promising places, rolled on the ground just when a sure catch fell in his mitt, and did everything except let the ball get past him when he wanted to stop it. He only added one run to the aggregation during the whole game. At the closing scene of the last act, however, he suddenly appeared in a new role. He pitched, and the end came suddenly. The Thespians were at once Held by the Enemy and Lost in London.

Mr. Walker, disguised as pius Williams, pitched for Proctor's, and the shade of Edwin Booth in symmetricals solemnly stopped the spheres from piercing the walls of the grand stand and the hearts of the matinee dears.

In the first seven acts the fortunes were with the Press, who began to think they were playing just as they did When We Were Twenty-one, and they showed the Proctorians What Happened to Jones. The score was 14 to 7, Presswards. But the actors took a brace, which made a scene brace look like a streak of sky blue lining pencil on a smouch of No. 1 grease paint. In the eighth act they piled in seven runs and in the ninth put in five more. It began to look like a Lost Twenty-four Hours for the Press. Even the leading man had the bat in his hand hit by the ball, and every one moved on.



Mr. Sainpolis, in a white yachting cap and green varlet's tunic, did terrible work on first base.

Then it was that the Press realized that they could no longer play ping-pong. Indeed it might be Who Killed Cock Robbin as it was. They put the pitcher on third base, the third base man behind the bat, and the tall, gaunt man, with the sorrowful streak in his expression, the Mysterious Mr. Bugle, went in the box. Then it was that the actors had Too Much Johnson. They called the new pitcher a "ringer," and assailed him with gazoos and trumpets. From that moment they did almost everything except make hits. The ball no longer went Across the Continent. The curtain went down on the evening of their discontent with the score 22 to 19 in favour of the pencil pushers.

The actors were more at home in the flies, and did better talking on the lines. The errors on both sides were largely due to all the players wearing the ordinary shoe of commerce, instead of the spiked article with which ball players arrive at a good understanding.

This is the way the trouble came:

Press	2	2	4	3	0	2	3	2	2	—22
Proctor's	3	0	1	2	0	2	0	7	5	—19

Umpire—J. A. Clarke. Attendance, 800.



Mr. Dooley should sign Proctor's catcher at once.

MONTREAL WAS BEATEN THIS TIME BY NEWARK.

Lost the Game by One Run Yesterday Afternoon.

(Special to the Montreal Star.)

NEWARK, N.J., July 11.—Despite the fact that Magee occupied the box, Montreal lost here yesterday afternoon in a well played game by the score of 5 runs to 4. Newark had a batting rally in the eighth and won out. Hemming was hit rather hard by the visitors, especially in the sixth, when they tallied three runs. Moriarity pitched in the ninth for Newark. Odwell, Shearon and Kelly batted hard for Montreal, the last named swiping out a triple and Shearon and Odwell doubles. Montreal went out one, two, three in the first. In the second they got one man on bases and two in the third. Good fielding, however, prevented any tallying. Newark was easy in the first and second. In the third Mathews got to first on Quinlan's error, was advanced to second by Fitz Henry's sacrifice and to third on Dooley's bad throw. Hemming swirled a two-bagger and scored Mathews. Hayward then hit one of Magee's curves to centre for three bases, Hemming tallying. O'Neill ended the inning by a drive to Quinlan. It was again one, two, three for both sides in the fourth and fifth innings. In the sixth, with two out, Stafford got to first on Daly's error. Odwell hit a two-bagger to right, scoring Stafford. Kelly then swirled a beautiful three-bagger to centre, on which Odwell tallied on a bad throw by Hayward. Dooley got to the first station and Kelly scored the third run. Quinlan flied to Henry. It was quickly over in the 7th. The eighth saw Montreal lay again. Shearon doubled to left, got third by Stafford's sacrifice and scored on Odwell's out. Kelly singled, but Dooley retired the side at first. Newark scored three times in their half. Hemming singled and crossed the plate on Schrall's double. The latter tied the score when he got home on Hayward's hit to centre. Quinlan fumbled O'Neill's drive and Hayward scored the winning run on McIntyre's single over second. A neat double by Quinlan, Johnson and Dooley ended the inning. Montreal failed to score in the ninth.

Score:

NEWARK.

	A.B.	R.	B.H.	P.O.	A.	E.
Schrall, r.f.	4	1	2	2	0	0
Hayward, 3b	4	1	2	4	1	0
O'Neill, c.	4	0	0	4	0	0
McIntyre, l.f.	4	0	1	2	1	0
Henry, 1b.	4	0	0	11	1	2
Daly, s.s.	3	0	0	1	1	1
Matthews, 2b.	3	1	2	0	5	0
FitzHenry, c.f.	3	0	0	2	0	0
Hemming, p.	3	2	2	1	2	0
Moriarity, p.	0	0	0	0	0	0
Totals	31	5	9	27	11	3

MONTREAL.

	A.B.	R.	B.H.	P.O.	A.	E.
Stroh, c.	4	0	1	3	0	1
Shearon, r.f.	5	1	2	2	0	0
Stafford, 3b.	3	1	0	1	2	0
Odwell, c.f.	4	1	1	0	0	0
Kelly, l.f.	3	1	2	2	0	0
Dooley, 1b	4	0	0	14	1	1
Quinlan, s.s.	4	0	1	1	4	2
Johnson, 2b.	4	0	1	1	5	0
Magee, p.	4	0	0	0	4	0
Totals	35	4	8	24	16	4

By Innings—
Newark .. .. 0 0 2 0 0 0 0 3 x—5
Montreal .. .. 0 0 0 0 0 3 0 1 0—4

Summary.

Earned runs, Newark 2, Montreal 1. Two-base hits, Hemming, Schrall 2, Odwell and Shearon. Three-base hits, Hayward and Kelly. Stolen base, Stafford. Sacrifice hits, FitzHenry, Kelly and Stafford. Left on bases, Newark 3, Montreal 7. First base on errors, Newark 3, Montreal 3. Double play, Quinlan to Johnson to Dooley. First base on balls, off Hemming 1. Struck out, by Hemming 1, by Moriafity 1, by Magee 1. Time, 1.25. Umpire, Kelly. Attendance, 200.

At Jersey City—By innings— R. H. E.
Jersey City .. .. .. 3 0 0 0 1 0 0 0 1—5 10 0
Toronto.. .. .. .. 0 0 2 0 0 0 0 0 2 0 0—4 9 4

Batteries—McCann and McManus; Esper, Briggs and Toft.

At Providence—By innings—
Providence .. .. 0 2 0 0 4 1 0 0 0—7 14 1
Buffalo .. .. 0 0 1 0 0 0 0 0 0—1 5 2

Batteries—Corridon and Smith; Gray, Dodge and Bevier.

At Worcester—By innings.
Worcester .. .. 0 1 2 2 2 0 2 0 0—10 17 3
Rochester .. .. 0 0 0 3 0 0 0 0 2—6 9 1

Batteries—McFall and Steelman; Horton and Phelps.

EASTERN LEAGUE STANDING.

Club.	Won.	Lost.	Per cent.
Buffalo	39	23	.629
Toronto	36	22	.621
Worcester	36	25	.590
Providence	33	27	.550
Jersey City	29	33	.468
Rochester	25	32	.439
Montreal	24	36	.400
Newark	19	43	.306

National League.

At Chicago— R. H. E.
Chicago .. .. 0 0 1 1 0 1 0 1 x—4 10 0
Philadelphia .. .. .. 0 0 0 0 0 0 0 0 0—0 8 3

Batteries—Menefee and Chance; Duggleseby and Dooin.

At Pittsburg—
Pittsburg .. .. 0 0 0 1 0 0 0 0 0—1 9 1
New York .. .. 0 0 2 0 0 1 0 0 0—3 10 3

Batteries—Leever and H. Smith; Evans and Bowerman.

At St. Louis—(Twelve innings.)
St. Louis .. .. .. 0 0 0 0 0 2 0 0 0 0 0 0—2 6 0
Brooklyn .. .. .. 1 0 0 0 0 0 0 0 0 1 0 0—2 9 0

Batteries—Murphy, Wicker and O'Neill; Hughes and Ahearn.

At Cincinnati—
Cincinnati .. .. 0 0 0 1 3 0 0 2 x—6 9 2
Boston .. .. 0 0 0 1 2 0 0 0 0—3 10 4

Batteries—Ewin, Thielman and Peitz; Willis and Kittredge.

NATIONAL LEAGUE STANDING

Club.	Won.	Lost.	Per cent.
Pittsburg	54	15	.783
Brooklyn	39	31	.557
Boston	35	28	.556
Chicago	35	31	.530
St. Louis	28	38	.424
Cincinnati	27	37	.422
Philadelphia	29	40	.420
New York	22	43	.338

American League.

At Washington— R. H. E.
Washington .. .. .. 2 3 1 0 0 0 0 1 x—7 11 0
Baltimore .. .. .. 0 1 0 0 2 0 0 0 0—3 9 1

Batteries—Carrick and Clarks and Howell; Shields and Robinson.

At Boston
Boston .. .. 0 0 0 0 1 0 1 1 x—3 8 2
Philadelphia .. .. .. 0 1 0 0 0 0 0 0 0—1 4 2

Batteries—Young and Criger; Mitchell and Schreck.

At Cleveland
Cleveland .. .. 0 0 0 0 0 0 2 0 x—2 5 3
Detroit .. .. 0 0 0 0 0 0 0 0 0—0 3 2

Batteries—Joss and Wood; Yeager and McGuire.

AMERICAN LEAGUE STANDING.

Club.	Won.	Lost.	Per cent.
Chicago	38	23	.623
Boston	38	29	.567
St. Louis	34	28	.548
Philadelphia	32	30	.516
Baltimore	30	36	.455
Washington	30	37	.448
Detroit	28	37	.431
Cleveland	29	39	.426

Diamond Dust.

Ex-League Umpire Chas. W. Stag is now a member of the Ohio Legislature.

All of the Pittsburg games on the road are reproduced in miniature in that city.

Art Williams has been farmed out by Chicago to Walter Wilmot's Minneapolis team.

Sam Crawford and Bill Phillips deny in strong words they will desert the National League.

Doheny has made three hits in nine games, having the lowest batting average in the major leagues.

Heine Peitz is now the premier slugger of the National League, having the handsome average of .429.

Big Jake Beckley dearly loves a game of draw, and he is the luckiest poker player in the ball business.

Kruger is out of the game for St. Louis. In his absence Jack Farrell is playing short and Bashear second base.

Now they say that Tim Flood, the Brooklyn second baseman, needs a little enlightenment in the brain pan.



"Ye scorn my pitching," hissed the actor. "Never-r-r mind! A time will come! Take that! Ha, ha!"—and over the grand stand sailed the ball.

ATHLETICS

M.A.A.A. RACES HELD LAST NIGHT.

They Were Very Well Contested and Showed Progress.

The regular M. A. A. A. handicaps held yesterday evening were a great success.

The officials of the evening were:

Referee—Leslie H. Boyd.

Judges—E. S. Ostell, R. H. Reid and Mat Murphy.

Timekeepers—W. G. Ayling, E. H. Brown and George Stephen.

Starter—James Macdonald.

The events for next Thursday evening will be one-third mile run, 50 yards run and running broad jump.

The results were:

440 yards run—
R. H. Oborne, scratch.. 1
L. W. Marler, 25 yards.. 2
T. S. Baker, 25 yards.. 3
R. Gomery, 25 yards.. 0
J. Berry, 25 yards.. 0
Time—52 1-5 seconds.

Putting 16-pound shot—
Arthur Smith, scratch, 38 feet 10 inches 1
T. McBride, handicap 6 feet; actual put 31 feet 3 inches—37 feet 3 inches.... 2

Running high jump—
Edgar Murphy, 8 in., 5 ft. 4 in..... 1
Roland Gomery, 10 in., 5 ft. 3 in..... 2
J. Berry, 10 in., 5 ft. 3 in..... 3
A. G. Nutter, 2 in., 5 ft. 2 in..... 0
G. Trenholme, scratch, 5 ft. 2 in..... 0

Y. M. C. A. MIDSUMMER HANDICAP.

In the Y. M. C. A. midsummer handicaps the results in the 50-yard dash were as follows:

First heat—1, Beattie, scratch; 2, Moir, 1 yard. Time, 5 4-5 seconds.

Second heat—1, Disney, 1 yard; 2, McConnell, scratch. Time, 5 4-5 seconds.

Third heat—1, McGavin, scratch; 2, Higginson, scratch. Time, 5 3-5 seconds.

Fourth heat—1, Bradbury, scratch; 2, P. McCuaig, 2 yards. Time, 5 4-5 seconds.

Final—1, McGavin; 2, Beattie; 3, Bradbury. Time, 5 3-5 seconds.

Starter, J. E. Merritt. Timekeepers, H. H. Field and G. Edwards.

FOOTBALL

SHAMROCKS LOST.

CORNWALL, July 11.—The Association football match here last night between the Shamrocks, of Winnipeg, and the Cornwalls, resulted in an unseemly squabble. The Cornwall team scored the first goal in the second half, and just about the expiration of time the Winnipeggers claimed that they scored. The ball certainly was kicked through the goal after being knocked straight up in the air by the Cornwall goalkeeper. The bone of contention was whether the ball came down behind or in front of the rope which did service for a crossbar. The umpire claimed that it came down behind, and was therefore out of play. The match was therefore awarded to Cornwall. The teams were:

Shamrocks—L. Robinson, W. E. Bray, E. Munston, A. W. Musgrove, W. H. Burns, W. W. Breen, W. A. Jones, and J. McMaster.

Cornwall—D. ——, W. Bishop, E. MacDonald, W. B. Collinson, "Tony" Roach, Garnett McDonald, P. Stiles, J. Keeley, J. Primeau, Neil Masterson, E. McNown.

Referee—James McGillis.

The usual monthly shoot for the "Bobs" trophy will take place on the grounds of the Westmount Gun Club on Saturday afternoon next, the 12th July, at 3.30 sharp.

Sir Charles A. Cameron Says Gin is Good for the Kidneys.

Sir Charles A. Cameron, ex-President and Professor of Hygiene and Chemistry at the Royal College of Surgeons, says: "Extract of juniper berries will be found valuable in affections of the kidneys and allied maladies."

Only the very finest quality of juniper berries are used at the Melchers Gin Distillery for making "Red Cross" brand. Moreover, in order to produce a really medicinal and agreeable liquor, the "Red Cross" Gin is kept for years in bonded warehouses in order to have it thoroughly matured and free from fusel oil. Its absolute purity and great age has made it the favourite with the doctors who recommend its use with the greatest confidence, because each bottle has its quality, age and purity guaranteed by a Government official stamp. Melchers "Red Cross" Canadian Gin is the only Gin having this guarantee. 162 1

Soft Harness

You can make your harness as soft as a glove and as tough as wire by using BURKE'S Harness Oil. You can lengthen its life—make it last twice as long as it ordinarily would.

EUREKA Harness Oil

makes a poor looking harness like new. Made of pure, heavy bodied oil, specially prepared to withstand the weather.

Sold everywhere in cans—all sizes.

Made by IMPERIAL OIL COMPANY.

CYCLING

AYLING AT IT AGAIN

Issues the Third Dominion Racing Board Bulletin and in it Suspends Five Riders.

The following bulletin (No. 3) has been issued:

For competing at unsanctioned races at the Exhibition Grounds track, in Toronto, on July 1, 1902, the following riders have been suspended for six months from that date:

J. J. Norris, — Denis, H. Smith, J. Latmore and J. J. Thompson.

W. G. AYLING.

Chairman Dominion Racing Board.

Montreal, July 10, 1902.

End of C. W. A. Races.

TORONTO, July 11.—After two postponements the C. W. A. championship races were run off at the island before a fair-sized audience. The track was in excellent shape and the races were productive of close finishes and some spills. H. A. Marshall fell in the final heat of the novice and two of the four starters in the five-mile amateur race met with mishaps.

W. Morton, of the Wellington A. C. who won the half and one-mile championships on the first night, captured the five-mile event, although closely pressed by W. Vennels, making his title to the all-round amateur championship conclusive. G. F. Campbell did not have to ride in order to win the professional championship. Harley Davidson and Sam Young did not think the inducements tempting enough, and they declined the issue. Campbell rode an exhibition half-mile unpaced in 1.08 1-2.

The Queen City and Royal Canadians rode off the tie for the W. G. and R. trophy, the Queen City winning by 13 points to 8. J. Smith, of the Queen City, won the pursuit race handily.

Fred. J. Robson, the fast skater, won the novice race. The summaries:

One mile, novice—First heat—1, H. A. Marshall, Royal Canadians; 2, W. Andrews, Strathconas; 3, R. Mullen, Strathconas. Time, 2.24 1-5.

Second heat—1, F. J. Robson, Royal Canadians; 2, E. Dobson, Royal Canadians; 3, H. Rymal, Strathconas. Time, 2.23 2-5.

Final—1, F. J. Robson, Royal Canadians; 2, R. Mullen, Strathconas; 3, H. Rymal, Strathconas. Time, 2.22 1-5.

W. G. and R. trophy, 3-mile team race—1, W. Morton, Q.C.B.C.; 2, W. Vennelle, R. C.B.C.; 3, J. Smith, Q.C.B.C.; 4, J. Willett, Q.C.B.C.; 5, H. A. Marshall, R.C.B.C.; 6, B. Mitchell, R.C.B.C. Time, 8.11.

Pursuit race, 5-mile limit—1, J. Smith, Q.C.B.C., 3 1-2 miles. Time 9.09. Also started—W. Morton, H. A. Marshall and B. Mitchell.

Five-mile amateur championship—1, W. Morton, Wellington A. C.; 2, J. Willett, Q.C.B.C. Time, 13.03 2-5. F. G. McCarthy, Stratford, and J. Smith, Q.C.B.C., fell

Two-mile handicap—1, F. G. McCarthy, Stratford, 200 yards; 2, W. Andrews, Strathconas, 125 yards; 3, B. Mitchell, R.C. B.C., 100 yards. Time, 4.34. W. Morton, scratch; H. A. Marshall, 100 yards; W. Smith, 125 yards; S. H. Lennox, 200 yards; E. Dobson, 225 yards, also started.

Strathcona Club, two mile handicap—1, H. Rymal; 2, W. Smith; 3, J. McDole; 4, R. Mullen.

The officials were: Referee, W. G. McClelland; Judges, R. E. Van Dyke, E. R. Dransfield and H. B. Howson, A. Scorer, J. Maxwell, J. F. Race, Alex. Kay and W. Galloway. Timer, J. E. Willows.

SWIMMING

Regular Weekly Races.

The fifth in the series of weekly handicaps held at the Montreal Swimming Club will take place to-morrow afternoon. The following are the events:

1 race 220 yds., junior.
2 races 100 yds., senior.
Egg Hunt, junior.
Diving competition, senior.
Duck hunt, junior.
Duch hunt, senior.

The swimming season is now at its height, and there has been a large influx of members during the last week.

Vacation time having arrived, the junior members are out in force, for the average boy, like Tom Sawyer, will "go swimmin" if he can get near the water. The amount of copper coin received at the counter lately is a weighty matter, and shows that in many cases considerable saving has been done to get a ticket. The juniors arrive in the morning in a squad, each boat bringing a contingent, with a lunch under his arm, takes a swim, digs holes and rolls in the sand, fishes for small fry off the end of the boom and suns himself on the wharf. On Saturday, if not in the handicaps himself, he "roots" for his favourite in the races, and goes home at night, tired and hungry, and often suffers much discomfort from the pinkine he has received from the sun. If he should happen to win a silver spoon or a duck in the races, he is the hero of the day.

Next week, among other attractions, the greasy pole will be put out over the water again, as it caused so much amusement last time it was used.

THE PRESSMEN'S GAMES

The annual picnic and games of the Printing Pressmen, Photo-Engravers, Stereotypers and Electrotypers of Montreal will take place at Isle Gros Bois to-morrow afternoon. The programme is as follows:

1. Boys' race—Under 12—50 yards. 1st, sweater; 2nd, Panama hat; 3rd, pair running shoes.

2. Girls' race—Under 12—50 yards—1st, hair brush and comb; 2nd, 3 boxes note paper; 3rd, box of candy.

3. Apprentices' race (100 yards) — Under three years at trade. 1st, "Boys of Empire," 2nd, pair of bicycle boots; 3rd, pocket knife.

4. Young Ladies' race (50 yards)—1st, photo album; 2nd, work box; 3rd, 100 visiting cards.

5. 100 yards, open to members of Printing Pressmen's Union No. 52.—1st, Colour Printer; 2nd, box Victoria Cross cigars; 3rd, hat.

6. Members' Wives (50 yards)—1st barrel of flour; 2nd, box of soap; 3rd ham; 4th, 5 lbs. Cook's Friend.

7. 100 yards, open to members of Stereotypers' and Electrotypers' Union, No. 33.—1st, pair of pants; 2nd, box V.C. cigars; 3rd, straw hat.

8. 100 yards, open to members of Photo Engravers' Union No. 9—1st, choice Felt Hat; 2nd, box cigars; 3rd, umbrella.

9. 100 yards, open to members of Montreal Typo. Union No. 176—1st, caddy of tobacco; 2nd, fancy vest; 3rd, book, value $2.

10. Lady Press Feeders—1st, piece furniture; 2nd, special (Morton, Phillips & Co.); 3rd, bottle perfume; 4th, 100 visiting cards.

11. 100 Yards—Open to members of Jacques Cartier Typo. Union, 145. 1st, Clock; 2nd, Special, 3rd, Clock.

12. Labor Unions—1st, Pair of Pants; 2nd, Box of Cigars; 3rd Special.

13. Members race (100 yards).—1st, 1-2 Ton of Coal; 2nd, Pipe; 3rd, Piece of Furniture.

14. Prize Waltz.—Lady's Fancy Clock; Gentleman's, Special.

RULES.

Events open to members in good standing of Labour Organizations. (Amateurs.)

Judge's decision to be final.

No competitor will be entitled to more than two prizes, one first and one minor prize.

Four to start or no third prize.

Cards must be shown before prizes are awarded.

Prizes will be distributed on Monday evening, July 21st, at 43 Recollet street.

COMMITTEES.

P. A. Boudreau, Chairman, A. D. Lapointe, Secretary, A. Poitras, Treasurer. A. Hinton, N. Lalonde, F. Finn, R. Wilson, J. Ryan, W. Vidal. Reception.—P. A. Boudreau, F. Gregory, W. Edmunds. Games.—J. Paquette, J. Lyons, A. Morrison, C. Irons. Starter. Dancing.—P. Lemer, J. C. Bryson, J. Smith.

PROGRAMME OF DANCES.

1—Grand March and Waltz.
2—1st Set Quadrilles.
3—Ripple and Two Step.
4—Waltz Lancers.
5—Half time and Belfield.
6—Saratoga Lancers.
7—Duke of York.
8—Waltz Quadrille.
9—Boston or Caprice.
10—Lapesterian.
Extras—(1.... ....
(2..... ....
(3.... ....

ONE PROFI



BLUMENTHALS' GREAT CHEAP SALE
— OF —
HIGH-CLASS CLOTHING, HATS AND FURNISHINGS

Is Now in Full Blast and Continues to Draw Great Crowds!

Never before in the history of Canada's Clothing and Furnishing trade has there been such a tremendous sacrificing of values offered to the public. Special low prices to clear odd lines (TO-MORROW) SATURDAY.

CLOTHING DEPT.

Men's Neat Halifax Tweed Suits, regular price $3, sale price....$2.49

Men's Fine Fancy Tweed Suits, very special, regular price $7.50, sale price $3.98

Men's Fine Tweed Mixture Suits, extra make, regular price $8.50, sale price $4.89

Men's Good Blue Serge Suits, single and double breast, silk faced, regular price $8.75, sale price....$5.80

Men's Striped Flannel Suits, cut and trimmed in the latest style, equal to custom made; regular price $10 and $12, sale price..... .....$5.98 and $6.89

Boys' Neat Blue Serge Sailor Suits, gold-braided collars, half price 79c

Boys' Good Blue Serge Sailor Suits, regular price $2, sale price $1.19

Boys' Two-piece Fancy Pleated Tweed Suits, regular price $2.50, sale price $1.69

Boys' Stylish Norfolk and Two-piece Extra Fancy Pleated Tweed Suits, regular price $3 and $3.75, sale price $1.98

Boys' All-Wool Tweed Pants, cheaper than patches, regular price 75c, sale price 39c

HATS. HATS. HATS.



We are determined to clear out our stock of Men's Gray and Tan Fedora Hats, and will offer to the public an up-to-date Hat for the small sum of 79c

They would be considered a great bargain at double the price.

Our stock of Men's latest Panama Shape Straw Hats at 44c, 67c and 98c, are well worth seeing.

All other Straw and Canvas Hats at proportionally low prices.

SPECIAL FOR TO-MORROW (SATURDAY)—We will offer our odds and ends of Men's Fine Straw Hats at 29c

Regular 50c, 75c and $1 values.

SOCKS. SOCKS. SOCKS.

Men's Fine Fancy Striped Lisle Thread Socks, all sizes, regular price 30c, sale price 19c

Our line of Men's Guaranteed Fast Black Seamless Socks at 9c a pair cannot be duplicated.



SHIRTS! SHIRTS! SHIRTS!

Never before have such bargains as these been offered:

Men's Fine Negligé Shirts, sizes 14 to 17, beautiful patterns, good values at 60c, sale price 39c

Men's Fine Negligé Shirts, English Zephyrs, all sizes, good value at 75c, sale price 49c

Men's Extra Fine Negligé Shirts, in Oxford and percale cloths, separate cuffs, all sizes, extra good value at $1 and $1.25, sale price..69c

Men's Fine Soft Front Shirts, collar attached, sizes 14 to 16½, regular price 75c, sale price 44c

Our Men's Fast Black Farmer's Satin Shirts at 33c are the talk of the town.

UNDERWEAR. UNDERWEAR.

Men's Fine Plain and Fancy Striped Balbriggan Shirts or Drawers, regular price 40c, sale price 23c

100 dozen Men's Pink or Gray Shirts and Drawers, regular price 25c, sale price 17c

BRACES. BRACES.

The celebrated Police or Firemen's Brace, regular price 35c, sale price 21c

A full line of BELTS, HANDKERCHIEFS, UMBRELLAS, WATERPROOF COATS, etc., etc., at less than half price.

This is a Genuine Clearance Sale of Much Wanted and Up-to-date Goods at less than Manufacturers' Prices.

J. H. BLUMENTHALS SONS,
The Most Reliable Clothiers, Hatters and Outfitters in Canada,

Mail Orders Promptly Attended to.

673-675-677-679 Craig Street, Corner Bleury Street.

Mail Orders Promptly Attended to.

Committee Will Enforce Temperance Principles in the Fire Department

The following drastic motion, regarding temperance in the Fire Department, was passed at the meeting of the Fire Committee yesterday afternoon:

"That in future only men of temperate habits shall be taken on the fire brigade, and that whenever a man is reported for drunkenness he shall be immediately suspended by the Chief, who will at once report to the sub-committee, who will investigate the case, and if they think best they will have the power to reinstate the man, either on full or reduced pay, but should a man be reported a second time, and the case is proved, he cannot be reinstated under any circumstances. This rule to apply to all employes of the Fire and Light Committee, and a printed copy of this resolution shall be posted in all fire stations, work shops, and in the office of the department."

ALD. NELSON ON THE SUBJECT.

The above motion was made by Ald. Nelson. He said he had been informed certain firemen were not as temperate as they should be. There was a certain captain, too, who was an habitual offender against temperance principles. It was Ald. Nelson's contention that this should not be permitted. It was absolutely necessary that firemen should be temperate. They had the lives and property of citizens under their care; they could not properly perform their duties if given to taking liquor.

As to the captain mentioned, Chief Benoit said he was not aware that the official was addicted to taking liquor. He exhibited the "report" sheet and showed there were no marks against the man.

Ald. Nelson still held that there was either more or less drinking among firemen, etc., and the custom must be stopped. He felt perfectly justified in making his motion.

WAS A GOOD RESOLUTION.

It was the opinion of Chief Benoit that the resolution, as it stood, was a perfectly wise one, and would be productive of good. The different members of the committee favoured the motion, and so it was adopted.

Gradually the efficiency of the department is being raised. New fire engines, new ladder trucks and new hose have been ordered, and now 10,000 feet of hose is to be purchased. In the inspection made last winter by the Underwriters' Association, 25,000 feet of new hose was recommended to be bought. In the discussion yesterday everybody seemed to admit that hose was needed. That point was not discussed, but the quality was. Several samples were shown to the committee by Supply Officer Beaulieu, who recommended the "Keystone" brand, which is always purchased by the department.

After some discussion, it was decided to call for tenders for 10,000 feet of hose. The committee decided a stop must be put to carters driving over hose when the department was fighting a fire; by this practice much valuable hose was ruined every year.

There was a short discussion as to awarding contracts for firemen's clothing. The following tenders were finally accepted:

P. Ogunik, foreman's overcoats, at $10.13; men's overcoats, at $9.98, and men's trousers at $4.22.

J. Normandin, officers' overcoats, at $17.35.

Trudel and Graham, officers' fur caps at $7.90 and J. E. Deslauriers at the same price, the contract to be equally divided.

Trudel and Graham, men's caps at $2.

ESQUIMAUX ARE SUFFERING FROM FAMINE AND DISEASE.

Famine and pestilence are playing havoc with the Esquimaux population of Alaska, according to advices received in the city recently from the Jesuit Mission of the Holy Cross, at Koserifsky, Alaska. Within the past few months, fully one-half of the unfortunate natives in that district have succumbed to the ravages of hunger and disease. The missionaries remained at their posts, and did all in their power to relieve the sick and starving. The following is an extract from the advices received in this city:

"The well ones fled from shelter, from food and from home, abandoning the sick to their fate, amidst the unburied remains of the dead, and exposing themselves to the horrors of starvation.

"The missionaries exerted themselves to their utmost, nursing the sick, assisting the dying, burying the dead and distributing with an unsparing hand every means at command, leaving the mission exhausted, and in a crippled condition, struggling to keep on with its schools and its work."

Rev. Father J. L. Lucchesi, S. J., who writes from the Mission Post, adds that there is no intention of abandoning the field or of sending adrift the orphans, but the work will be continued and the Jesuits now seek assistance from Canadian friends. Contributions may be sent to the mission, or to Rev. J. M. Piet, S. J., Gonzaga College, Spokane Wash.

There are at present sixteen priests on the Yukon, one of these being Rev. Father Jette, formerly of this city, and Father Devine, who recently severed his connection with the Jesuit College in Montreal, will arrive in the country within a short time.

Bleeding Piles

In an Aggravated Form Cured

Thoroughly by

Dr. Chase's Ointment.

Mr. F. Mann, machinist, with the Canadian Locomotive Works, and who lives at 24 Dufferin street, Kongston, Ont., states: "Dr. Chase's Ointment is, I believe, the most effective ointment to piles that is to be obtained. I have used it and it cured me of bleeding piles of a most aggravated form. Only sufferers from piles can understand what I went through. The misery caused by them was something awful, and I don't believe I could endure the same torture again. At nights especially I suffered dreadfully, and could not get rest or sleep. I found a positive cure in Dr. Chase's Ointment, and gladly recommend it to others."

There is no disputing the merit of Dr. Chase's Ointment and its effectiveness as a cure for itching, bleeding and protruding piles. In nearly every community are to be found people who have been cured of this wretched disease by Dr. Chase's Ointment. It is for sale by nearly all dealers, at 60 cents a box, or will be sent post paid on receipt of price by Edmanson, Bates & Co., Toronto. 162 1

WILL OPEN UP NORTHERN DISTRICTS.

"La Compagnie du Chemin de Fer de Colonization du Nord," has been organized in this city and the contract for the building of a railway from Labelle to Nominingue, a distance of about twenty-six miles, will be let next week The road will run through one of the best export regions of the north, and will pass the cheese factories established several years ago by Hon. Mr. Marchand, as well as the pyroligneous acid factory that is to be erected at Nominingue by Mr. Robitaille, of Quebec.

The company expects to finish the construction of the road before the end of the year.

The charter gives power to the company to continue the road to Rapide de l'Original, thirty miles further, where there is abundant water power, and a village is already in existence, with church, school and sawmills. The Quebec Government is at present building a colonization road from Nominingue to La Ferme Neuve, a distance of thirty miles.

The following have been elected officers of the company:

President—Hon. J. D. Rolland.
Vice-president—Mr. D. McNicoll.
Secretary—Mr. H. C. Oswald.
Treasurer—Mr. H. E. Suckling.
Directors—Messrs. C. B. Major, Godroi Langlois, C. W. Spencer, J. G. Ogden and Thomas Tait.

New Ottawa Central Station.

Mr. E. T. J. Chamberlin, general manager of the Canada Atlantic Railway, states that the company will begin work on the new Central Station at Ottawa this year. The station will cost $250,000, and will be for the accommodation of all systems entering the city. The city paid a bonus of $50,000 for the station, and its erection has been delayed on account of the slowness of the Government in vacating the old militia stores site, upon which it is to be built.

Postal Regulation.

Parcels containing candy or other sugar confectionery, addressed to the United Kingdom, will be forwarded direct to destination without examination at the Customs, if described on the Customs Declaration under one of the following heads: "Sugar confectionery," "chocolate confectionery," or "preserved fruits," together with the net weight of the contents.

Ottawa Follows Montreal's Lead.

OTTAWA, July 11—The city banks have decided to follow the lead of Toronto and Montreal, and close at noon on Saturdays in future. This will apply not simply to the summer months, but the year round.

Call for the Brewery Bottling.

Schlitz

The Beer That Made Milwaukee Famous.

No Biliousness

The beer that causes biliousness is green beer—not fermented. It is shipped too soon.

Schlitz beer is aged for months in refrigerating rooms before you get it. It doesn't ferment on the stomach.

And Schlitz beer is pure—brewed in cleanliness, cooled in filtered air, sterilized after it is bottled. We double the cost of our brewing to protect you from danger of germs.

Yet the price is the same as of common beer.

'Phone Bell 781-762, Merchants 69,
F. X. St. Charles & Co., Sole Agents, 257 St. Lawrence St., Montreal.

162 1

(ROBBERY UNDER ARMS.)

BILLY THE BOY BRINGS WARNING.

The Police Again Preparing to Arrest Starlight

THEIR PLANS DISCOVERED

By a Daring Ride Upon a Stolen Horse Young Billy Apprises the Marstons.

(By Rolf Boldrewood.)

CHAPTER XXI.—Continued.

After we had our tea we sat outside the verandah, and tried to make the best of it. Jim stayed inside with mother for a good while; she didn't leave her chair much now, and sat knitting by the hour together. There was a great change come over her lately. She didn't seem to be afraid of our getting caught as she used to be, nor half as glad or sorry about anything. It seemed like as if she'd made up her mind that everything was as bad as it could be, and past mending. So it was; she was right enough there. The only one who was in real good heart and spirits was Starlight. He'd come round again, and talked and rattled away, and made Aileen and Jim and me laugh, in spite of everything. He said we had all fine times before us now for a year or two, any way. That was a good long time. After that anything might happen. What it would be he neither knew nor cared. Life was made up of short bits; sometimes it was hard luck; sometimes everything went jolly and well. We'd got our liberty again, our horses, and a place to go to, where all the police in the country would never find us. He was going in for a short life and a merry one. He, for one, was tired of small adventures, and he was determined to make the name of Starlight a little more famous before very long. If Dick and Jim would take his advice—the advice of a desperate, ill-fated outcast, but still staunch to his friends — they would clear out; and leave him to sink or swim alone, or with such associates as he might pick up, whose destination would be no great matter whatever befell them. They could go into hiding for a while—make for Queensland and then go into the northern territory. There was new country enough there to hide all the fellows that were "wanted" in New South Wales.

"But why don't you take your own advice?" said Aileen, looking over at Starlight as he sat there quite careless and comfortable-looking, as if he'd no call to trouble his head about anything. "Isn't your life worth mending or saving? Why keep on this reckless, miserable career which you yourself expect to end ill?"

"If you ask me, Miss Marston," he said, "whether my life—what is' left of it—is worth saving, I must distinctly answer that it is not. It is like the last coin or two in the gambler's purse, not worth troubling one's head about. It must be flung on the board with the rest. It might land a reasonable stake. But as to economising and arranging details, that would surely be the greatest folly of all."

I heard Aileen sigh to herself. She said nothing for a while; and then old Crib began to growl. He got up and walked along the track that led up the hill. Father stood up, too, and listened. We all did except Starlight, who appeared to think it was too much trouble, and never moved or seemed to notice.

Presently the dog came walking slowly back, and coiled himself up again close to Starlight, as if he had made up his mind it didn't matter. We could hear a horse coming along at a pretty good bat over the hard, rocky, gravelly road. We could tell it was a single horse, and more than that, a barefooted one, coming at a hand-gallop up hill and down dale in a careless kind of manner. This wasn't likely to be a police trooper. One man wouldn't come by himself to a place like ours at night; and no trooper, if he did come, would clatter along a hard track, making row enough to be heard more than a mile off on a quiet night.

"It's all right," says father. "The old dog knowed him; it's Billy the Boy. There's something up."

Just as he spoke he saw a horseman come in sight; and he rattled down the stony track as hard as he could lick. He pulled up just opposite the house, close by where we were standing. It was a boy about fifteen, dressed in a ragged pair of moleskin trousers, a good deal too large for him, but kept straight by a leather strap round the waist. An old cabbage-tree hat and a blue serge shirt made up the rest of his rig. Boots he had on, but they didn't seem to be fellows, and one rusty spur. His hair was like a hay-coloured mop, half-hanging over his eyes, which looked sharp enough to see through a gum tree and out at the other side.

He jumped down and stood before us, while his horse's flanks heaved up and down like a pair of bellows.

"Well, what's up?" says father.

"My word, governor, you was all in great luck as I came home last night, after bein' away with them cattle to pound. Bobby, he don't know a p'leeceman from a woodan'-water joey; he'd never have dropped they was comin here unless they'd pasted up a notice on the door."

"How did you find out, Billy?" says father, "and when'll they be here?"

"Just-thing in the morning," says the young writ, grinning all over his face. "Won't they be jolly well sold when they rides up and plants by the yard, same as they did last time, when they took Dick."

"Which ones was they?" asks father, fillin' his pipe quite business-like, just as if he'd got days to spare.

"Them two fellers from Bargo; one of 'em's a new chum—got his hair cut short, just like Dick's. My word, I thought he'd been waggin' it from some o' them Government, insitiooshins. I did raly, Dick, old man."

"You're precious free and easy, my young friend," says Starlight, walking over, "I rather like you. You have a keen sense of humour evidently; but can't you say how you found out that the men were Her Majesty's police officers in pursuit of us?"

"You're Cap'n Starlight, I suppose," says the youngster, looking straight and square at him, and not a bit put out. "Well, I've been pretty quick coming; thirty mile in side of three hours, I'll be bound. I heard them talking about you. It was Starlight this, and Starlight that, all the time I was going in and out of the room, pretending to look for something, and mother scolding me."

"Had they their uniform on?" I asked.

"No fear. They thought we didn't tumble, I expect; but I seen their horses hung up outside, both shod all round; bits and irons bright. Stabled horses, too. I could swear. Then the youngest chap—him with the old felt hat—walked like this."

Here he squared his shoulders, put his hands by his side, and marched up and down, looking for all the world like one of them chaps that played at soldiering in Bargo.

"There's no hiding the military air, you think, Billy," said Starlight. "That fellow was a recruit and had been drilled lately."

"I d'no. Mother got 'em to stay and began to talk quite innocent-like of the bad characters there was in the country. Ha! ha! It was as good as a play. Then they began to talk almost right out about Sergeant Goring having been away on a wrong scent, and how wild he was, and how he would be after Starlight's mob to-morrow morning at daylight, and some p'leece was to meet him near Rocky Flat. He didn't say they was the p'leece; that was about four o'clock, and getting dark."

"How did you get the horse?" says Jim. "He's not one of yours, is he?"

"Not he," says the boy; "I wish I had him or the likes of him. He belongs to old Driver. I was just working it how I'd get out and catch our old moke without these chaps being fly as I was going to talligrarph when mother says to me—

"'Have you fetched in the black cow?'

"We ain't got no black cow, but I knowed what she meant, I says—

"'No, I couldn't find her.'

"'You catch old Johnny Smoker and look for her till you do find her, if it's ten o'clock to-night,' says mother, very fierce. 'Your father'll give you a fine larrupin' if he comes home and there's that cow lost.'

"So off I goes and mans old Johnny, and clears, out straight for here. When I came to Driver's I runs his horses up into a yard nigh the angle of his outside paddock and collars this little 'oss, and let's old Johnny go in hobbles. My word, this cove can scratch it!"

"So it seems," says Starlight; "here's a sovereign for you, youngster. Keep your ears and eyes open; you'll always find that good information brings a good price. I'd advise you to keep away from Mr. Marston, sen., and people of his sort, and stick to your work, if I thought there was the least earthly chance of your doing so; but I see plainly that you're not cut out for the industrious, steady-going line."

"Not if I know it," said the boy; "I want to see life before I die. I'm not going to keep on milling and slaving day after day all the year round. I'll cut it next year as sure as a gun. I say, won't you let me ride a bit of the way with ye?"

"Not a yard," says father, who was pretty cranky by this time; "you go home again and put that horse where you got him. We don't want Old Driver tracking and swearing after us because you ride his horses; and keep off the road as you go back."

(To be continued.)

USE 7 THE ONLY RELIABLE HAIR PREPARATION SUTHERLAND SISTERS' HAIR GROWER

Sold by the SEVEN SUTHERLAND SISTERS, 2261 St. Catherine Street.

160 eod tf J. H. BAILEY, Foreign.

FOSTER & CO.'S SALES.



SPECIAL SALE OF HORSES!

We have been instructed by

LIEUT. COL. H. F. DENT,

in charge of Imperial Remount Commission in Canada, in consequence of the termination of the war in South Africa, to sell by PUBLIC AUCTION,

TUESDAY, JULY 15th,
At the EXCHANGE STABLES, Point St. Charles,

80 or 90 HEAD of SPECIALLY SELECTED HORSES.

These horses are far superior to the last lot sold, as they were selected to go to England. In size and quality, being choice specimens of Canadian breeding. Will be sold without reserve to the highest bidder. Sale to commence promptly at 9 a.m. All horses at owners' risk at the drop of the hammer. For further particulars telephone Main 3265, or apply

T. W. FOSTER & CO., Auctioneers
162 3 597-605 St. Paul street.

COMMON SENSE

Kills Rats, Mice, Roaches, Bed Bugs.

NO OFFENSIVE ODOR.
All Druggists, or 381 Queen. West, Toronto.
Beware of imitations. 76 tf

SUMMER RESORTS.

ABENAKIS SPRINGS

Canada's Popular Summer Resort.
Boating, Bathing, Fishing, Ping-Pong, Clock Golf, Golfette, Tennis, Tether Tennis, Pool, Croquet, etc.

Dancing: Under the direction of Mr. FREDERIC W. NORMAN, of Montreal.

Abenakis Mineral Water
Famous for its Cures

DAILY TRAINS Bonaventure Station G. T. R.
2 hours from Montreal.

Terms $8.00 to $10.00 per week.
For descriptive booklet address ABENAKIS SPRINGS HOTEL Co., Abenakis Springs, P. Q.

162 2aw tf

GASPE BASIN

The Favourite Spot for Health and Sport.
CHARMING RESORT FOR SPORTSMEN AND PLEASURE SEEKERS.

The vicinity affords beautiful Scenery, fine Sea Bathing and unexcelled fishing. Guests have the privilege of salmon and trout fishing in connection with the house.

Salmon and Trout Fishing par excellence

BAKER'S HOTEL
(OPENED JUNE 1st.)

so long and favourably known, offers first class accommodation for tourists, with all the comforts of home.

Before making your plans for your summer outing be sure to write for terms and other information to

135 52 BAKER'S HOTEL, Gaspe, Quebec

COOL SALT AIR BREEZES.

CACOUNA, P.Q. ST. LAWRENCE HALL Now Open.

Accommodations for 400 guests, salt and fresh water baths, lavatories, etc., bathing pavilion, board walk, orchestra and dancing; ping pong, bowling, tennis, fishing, boating. Special family rates. Send for circular. Regular rates $10.50 weekly.

141 tf FRANK H. NORMAN, Manager.

BELLE VUE HOTEL,

Riviere du-Loup Pointe, opens June 15. Newly painted and furnished; Golf, Tennis, Boating, Fishing, Bathing, Bowling Alleys; high class table service. Moderate terms. Z. S. AUBUT, Proprietor. 161 26

Country House TO RENT

At Philipsburg, P. Q.

Solid brick house, extension kitchen, 2 story, roof covered with tin; containing 9 rooms, soft and hard water in the house; good stable (for 3 horses), coach house and shed, with four acres of land, with pear, apple and plum trees, grapes, etc.; good vegetable garden under, cultivation; 2 minutes' walk from railway station; splendid view of Missisquoi Bay; rent low to responsible party for either summer months or year. Apply to

W. E. COOPER,
Star Building,
118 tf St. James st.

OCEAN AND RAIL.

EUROPEAN AND Railway Ticket Agency

129 ST. JAMES STREET,
(Corner St. Francois Xavier)

OCEAN STEAMSHIP TICKETS

ALLAN LINE
BEAVER LINE
CANADIAN PACIFIC SS. LINE
DOMINION LINE

Plans of Steamers, Sailing Lists, etc., on application.
Excellent accommodation.
Through Tickets from Montreal, including Rail and Sleeping Car Tickets.
129eotf WM. F. EGG, Agent.

Roofing of Every Description.

Roofing Materials. 2 and 3 ply Felts, Cement, Asphalt or Vulcanite Flooring

George W. Reed & Co.,
785 CRAIG STREET. 98 tf

Machinery for Rand Mines.

JOHANNESBURG, July 11.—The British trade commissioners here announce that large orders will shortly be placed for electric mining plants for the Rand. Merchants are willing to give preference to British manufacturers in placing these orders, but warn those of them who wish to submit tenders that the machinery must be lighter than their usual models, delivery quicker, and prices lower, if they wish to successfully meet American and German competition. Manufacturing houses of both these countries recently booked several orders at remarkably low prices, with a view to securing a footing in the trade of the district.

DR. A. W. CHASE'S CATARRH CURE ... 25c.

is sent direct to the diseased parts by the Improved Blower. Heals the ulcers, clears the air passages, stops droppings in the throat and permanently cures Catarrh and Hay Fever. 25 cents. All dealers, or Dr. A. W. Chase Medicine Co., Toronto and Buffalo. 66 eod tf

RAILROADS.

GRAND TRUNK RAILWAY SYSTEM

The International Limited
DAILY.

Lv. Montreal daily at 9 a.m., ar. Toronto 4.40 p.m. Hamilton 5.50 p.m., Niagara Falls, Ont., 7.05 p.m.; Buffalo, N. Y., 8.20 p.m.; London, 7.45 p.m.; Detroit, 9.30 p.m. (Central Time), and Chicago at 7.20 a.m.

Elegant Cafe Service on this train.

PORTLAND OLD ORCHARD and SEASHORE.

Through Parlor and Sleeping Car Service. Lv. Bonaventure Station 8.00 a.m. week days, 8 p.m. daily.

VACATION TRIPS.

Write or call on nearest Grand Trunk Railway Agent for copy of "Summer Tours," giving valuable and interesting information how and where to spend your Holidays.

SUNDAY SERVICE.

FOR ST. HYACINTHE, RICHMOND and intermediate points, leave Montreal 8.00 a.m.; return, arriving Montreal 6.50 p.m. FOR LACHINE, ST. ANNES, VAUDREUIL and intermediate points, leave Montreal 9.30 a.m. and 1.30 p.m.; arrive Montreal 12.05 p.m. and 6.25 p.m.

SATURDAY AND SUNDAY TO MONDAY EXCURSIONS

Tickets now on sale at very low rates.

CITY TICKET OFFICES,
157 St. James street, Telephone Main 460 and 461, or Bonaventure Station.

CANADIAN PACIFIC

"IMPERIAL LIMITED" TRI-WEEKLY

FAST SERVICE between Montreal and Vancouver, leaving Windsor St. at 11.40 a.m., SUNDAYS, WEDNESDAYS and FRIDAYS. Daily Trans-Continental train at 9.40 a.m.

OTTAWA SERVICE From Windsor St. via Short Line.

Lv. Montreal 8.45 a.m. *9.40 a.m.; (z) 11.40 a.m. 4.00 p.m. Ar. Ottawa 11.45 a.m., *12.40 p.m., (z) 2.40, 7 p.m. FROM PLACE VIGER STATION VIA NORTH SHORE. Lv. Montreal 8.20 a.m., 5.45 p.m.

*Daily (z) Sun., Wed. and Fridays. Other trains week days only.

QUEBEC SERVICE From Place Viger.

t8.30 a.m., t2.30 p.m., a8.30 p.m., *11 p.m.

*Daily. aSundays only. tWeek days.

ST. ANDREWS BY-THE-SEA

Sleeping Car Service.

Tuesdays and Fridays through sleepers leave Montreal Windsor St. Station, 7.40 p.m. for St. Andrews. Returning leave St. Andrews Mondays and Wednesdays, arriving Montreal 8.25 a.m., next day.

PORTLAND, OLD ORCHARD, SCARBORO BEACH, ETC.

THROUGH PARLOUR AND SLEEPING CAR SERVICE. Trains lv. Windsor St. 9 a.m. week days, 8 p.m. daily.

UNEXCELLED CAFE CAR service on day trains between Montreal, Toronto and Detroit.

SPRINGFIELD, MASS. Through Coach and Sleeping Car Service. 9 a.m. daily, ex. Sunday.

"SUMMER TOURS" Write or call on nearest Canadian Pacific Agent for copy of "Summer Tours," giving valuable and interesting information how and where to spend your vacation.

CITY TICKET AND TELEGRAPH OFFICE,
129 St. James st., next Post Office.

Montreal Park & Island Railway Co

Lachine Line. — Twenty minutes service, leaving city (Post Office) from 6.00 a.m. to 11 o.m. Last car twelve o'clock midnight. Lachine, from 6.50 a.m. to 11.50 p.m. Last car 12.50 a.m. Sault au Recollet. — Thirty minutes service, leaving corner of St. Lawrence and Craig sts., and Sault au Recollet, from 5.30 a.m. to 11.00 p.m. Cars run north via St. Denis st., returning via St. Lawrence. Tickets good from Mt. Royal ave. Cartierville.—Twenty minutes' service, leaving Cartierville, from 5.40 a.m. to 11 p.m. Snowdon's Junction from 6 a.m. to 11 p.m. Mountain Line—Twenty minutes service, leaving corner of Mount Royal and Park avenues, from 5.40 a.m. to 11 p.m. Victoria ave., Westmount, from 6.10 a.m. to 11.30 p.m. Mountain Belt Line. — Special service via St. Catherine street every ten minutes. Extra cars on all lines, as required. For extra cars to Lachine, take Notre Dame cars, to connect at Cote St. Paul. For extra cars to Sault au Recollet, take St. Denis cars, to connect at C.P.R. crossing. Express Parcel Delivery from Montreal Street Railway, Cote street depot.
129 tf

NILAND NAVIGATION.

R & O IDEAL TOURIST ROUTE

Only Steamers Running all the Rapids. Rates West include meals and Berths.

TORONTO - MONTREAL LINE, via 1000 ISLANDS AND CHARLOTTE, N. Y. (PORT OF ROCHESTER). Steamers leave daily, except Sundays, at 12.15 noon. HAMILTON-MONTREAL LINE, via 1000 ISLANDS AND BAY OF QUINTE AND TORONTO, on Mondays, Wednesdays and Fridays, at 7 p.m. Special low rates on this line. QUEBEC LINE—Steamers leave daily at 7 p.m. SAGUENAY LINE, daily from Quebec, at 8 a.m.

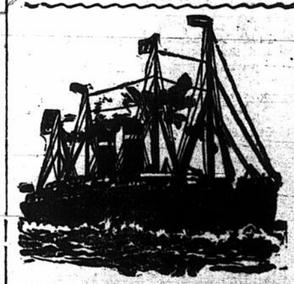
City Ticket Office, 128 St. James Street (Opposite Post Office.) 128 Saw tf

OCEAN STEAMSHIPS.

HOLLAND-AMERICA LINE

New York-Rotterdam, via Boulogne-sur-Mer.
New Twin-Screw Steamers of 19,000 tons. Register.
Twin-screw Steamer RYNDAM, July 12, 10a. m.
Twin-screw Steamer ROTTERDAM, July 19, 10 a.m.
Twin-Screw Steamer NOORDAM, July 26, 10a.m.
HOLLAND-AMERICA LINE, 39 Broadway, N. Y.
W. H. Henry, Temple Building, 185 St. James St., attorney Tourist Agency, Gen'l Agents for Province Quebec, 178 St. James St., Agents for Montreal.
104 52

OCEAN STEAMSHIPS.



ALLAN LINE.
LIVERPOOL VIA MOVILLE.
ROYAL MAIL SERVICE

From Montreal	From Quebec
Mongolian 19 July 7 a.m	19 July 5 p.m
Tunisian 19 July 5 a.m	19 July 5 p.m
Pretorian 26 July 5 a.m	26 July 3 p.m
Numidian 2 Aug 5 a.m	2 Aug 3 p.m
Parisian 9 Aug 5 a.m	9 Aug 3 p.m

Tunisian is the largest and fastest steamer on the Canadian route, 10,576 tons. Twin screw. Time of last passage 6 days, 16 hours, over the long route, via Cape Race.

Cabin passage, $65 and upwards. Return ticket at reduced rates. Second cabin, Liverpool, or Londonderry, $37.50 to $42.50 single; London, Glasgow, or Belfast, $35 or $36; Paris, $33; third class, Midship saloons, spacious promenade decks, electric lights throughout.

MONTREAL TO GLASGOW DIRECT.

SS. Sicilian, new ..... Wed., July 30, 5 a m

Second cabin, $35; return, $66.50; Steerage, $26.00.

Apply to H. & A. ALLAN, Montreal. 132

DOMINION LINE

Mail Steamships—Liverpool Service.

From Portland.

Californian	July 12th	Colonian	Aug. 2nd
*Norseman	July 19th	*Irishman	Aug 9th
*Turcoman	July 26th	Callfornian	Aug. 16th

*This Steamer does not carry passengers.

RATES OF PASSAGE.

Saloon—$65 and upwards single, according to steamer and service.

Second Saloon—$37.50 and upwards single, according to steamer and service.

Third Class—$26.00.

FROM MONTREAL	FROM BOSTON
*Roman ..... July 5th	Merion ..... July 23rd
*Manxman ..... July 19th	New England ..... July 30th
Commonwealth, July 16th	

BOSTON TO THE MEDITERRANEAN.

Cambroman ..... Aug. 16th | Vancouver ..... Sept 6

Midship saloons, electric light, spacious promenade decks. For further information apply to any agent of the Company, or to DAVID TORRANCE and Co., General Agents, 17 St. Sacrament street, Montreal.

ELDER, DEMPSTER & CO.,

BEAVER LINE

MONTREAL TO LIVERPOOL.

From Liverpool	Steamer	From Montreal
Tuesday, June 24	Lake Erie	Thursday, July 10
" July 1	Lake Manitoba	" 17
" " 8	Lake Megantic	" 24
" " 15	Lake Champlain	" 31
" " 22	Lake Ontario	" Aug. 7
" " 29	Lake Simcoe	" 14

First Cabin rates, single $52.50 and upwards. Round trip $100 and upwards, according to accommodation and steamer.

Second Cabin rates, single $35.00 and upwards. Round trip $68.88 and upwards, according to accommodation and steamer.

Steerage $24.50 and $25.50, according to steamer.

For further information apply to any agent of the line or to

ELDER, DEMPSTER & CO.,
6 St. Sacrament st.,
119 tf Montreal.

North German Lloyd.

FAST EXPRESS SERVICE.
PLYMOUTH—CHERBOURG—BREMEN.

Kaiser	July 15, 10 a m	Kaiser	Aug 12, 10 a m
Kaiserin	July 22, 10 a m	H'b'rg'n	Aug 16, 10 a m
Kronprinz	July 29, noon	Kaiserin	Aug 19, 10 a m

TWIN-SCREW PASSENGER SERVICE.

Cherbourg—Southampton		Alternately, and Bremen	
Barbarossa	July 17, 10 a m	Luise	Aug 7, 1 p m
Bremen	July 24, noon	Karlsruer	Aug 14, 1 p m
Friedrich	July 31, 1 p m	Barbarossa	Aug 21 11 am

MEDITERRANEAN SERVICE.
GIBRALTAR—NAPLES—GENOA.

Lahn	July 19, 8a m	Lahn	Aug 23, 10 a m
Trave	Aug 2, 3 p m	Trave	Sept 6, 10 a m
Aller	Aug 9, 10 a m	Aller	Sept 13, 2 p m

OELRICHS & CO., 5 Broadway, N.Y.
W. H. HENRY, SOLE AGENT for Montreal
Temple Building, 185 St. James St. 75 tf

Hamburg-American.

TWIN-SCREW EXPRESS SERVICE.
PLYMOUTH—CHERBOURG—HAMBURG.

F. Bismarck	July 24	A. Victoria	Aug 14
Columbia	July 31	F. Bismarck	Aug 21

TWIN-SCREW PASSENGER SERVICE.
PLYMOUTH—CHERBOURG—HAMBURG.

Moltke	July 15	Blencher	July 29
Patricia	July 22	Waldersee	Aug. 5

Hamburg-American Line, 37 B'way, N. Y.
James Thom, General Agent, 44 St. Francois Xavier st.; W. H. Henry, Temple Building, 185 St. James st.
Battersby's Tourist Agency, 178 St. James street.
154tf

The Daily Star.

GRAHAM & CO., Proprietors.

Subscriptions, $3 per annum.
Agent in the United States, M. Lee Starke, Tribune Building, New York, and Tribune Building, Chicago.
Agents in France, Mayence, Favre and Cie., Paris.
Agent in Toronto, M. W. McGillivray, 76 King street west.
Agents in Ottawa, Cunningham and Co.
Agent in London, England, Percy A. Hurd, 109 Fleet st.

Circulation of the Star

WEEK ENDING JULY 5TH, 1902.

MONDAY	54,075
TUESDAY	Dominion Day
WEDNESDAY	54,071
THURSDAY	54,022
FRIDAY	54,084
SATURDAY	60,068
TOTAL	276,320
Daily Average	55,264
Weekly Star Last Week	121,465

CIRCULATION OF THE STAR DAILY AND WEEKLY, LAST WEEK. **397,785**

From the above figures are excluded several thousand subscriptions regarded as more or less ephemeral.

FRIDAY, JULY 11, 1902.

The Star at Summer Resorts.

The Star is mailed to any address in Canada or the United States direct from the office of publication for any period desired at city rates.

Orders for the Star by the week, fortnight, month or year may be left at either the head office, St. James street, or at the branch office, corner Peel and St. Catherine.

Cash must accompany all mail orders. No extra charge for postage. tf

THE "REVIEW OF REVIEWS" ON THE TERMS OF PEACE.

Seldom have we published a more futile letter than that of Dr. Shaw, editor of the American Review of Reviews, which appears in another column. If Dr. Shaw had not signed it we should certainly have refused to believe that it was the letter of a practised journalist. Our readers may remember that a few days ago we commented on the very distorted version which the "Review of Reviews" had given of the terms of peace in South Africa. We could only conjecture that a true version of the facts would not have been acceptable to the great majority of that journal's readers, and that the editor had tried to spare their feelings as much as possible. In this effort, which may have been amiable and prudent, but which can hardly be described as highly moral, he told them that, as a matter of historical fact, the Boers had "won the honours of the war and prescribed the conditions of peace"; further, that the Boers having proposed certain conditions of peace over a year ago, which Lord Salisbury would not accept, "refused to modify those conditions, fought steadily on, and in the end conquered practically every point they had held out upon, and seemingly somewhat more besides." We admitted that the Boers had gained honour in the war, though we claimed honour also for the British army; but the statements that the Boers had prescribed the terms of peace, and that they had conquered all they had fought for, we characterize as absolutely false.

AN EDITOR'S ATTITUDE.

What does the Editor of the "Review of Reviews" now say? Does he, as we might expect a journalist to do, particularly one who professes to help people to keep abreast of the news of the whole world, come forward with specific documentary evidence of his statements? No, he merely says, our comments are unfair "because they omit to tell your readers what you undoubtedly know that during all these years of the war, I have held without wavering that Boer independence was absolutely lost." Dr. Shaw does a little more than justice to the knowledge we have possessed of his opinions "during all these years"; but what his opinion on the point to which he refers has to do with the question whether he gave, editorially, a correct version of the terms of peace, it passes our utmost penetration to discover. The question is not what Dr. Shaw's attitude has been all these years, but whether in the present year, and, to wit, in the issue of his journal for the current month of July, he gave a correct version, such as readers who desire to know the truth had a right to expect at his hands, of a certain transaction of the first importance. What is the use of trying to obscure an issue that is too simple to admit of obscuration?

THE FACTS.

Not only are we credited with knowing the state of Dr. Shaw's mind for a considerable time past, but we are told that we "know very well," something which nobody could know who did not share that gentleman's amazing faculty for knowing things that are not so. That something is that Lord Kitchener worked out a scheme of peace more than a year ago, in which independence was sacrificed, and that this was accepted by the Boers, but rejected by the British Government; but that the Boers by fighting for a year longer gained the points "which Kitchener would have conceded, but which the Government at London had refused." The facts of the case are given by Kitchener in a despatch written from Pretoria on the 28th of February, 1901. He had had, he said, an interview with General Botha at Middleburg, in which the Boer general had said that "he was doubtful of his ability to bring about peace without independence," to which Kitchener had replied that he declined to discuss such a point. "A modified form of independence," Kitchener added, "would be most dangerous and would lead to war in future." Botha, without signifying any acceptance of Kitchener's prime condition of a pure, simple and absolute establishment of British sovereignty, asked what the other conditions would be; whereupon Kitchener outlined a scheme very similar to that which formed the basis of the peace lately concluded. When the proposed terms were submitted to the British Government they were not modified in any important respect. They had first, however, passed through the hands of Lord Milner, who raised objection to an idea which Botha must in some way have put forward, as there is no mention of it in Kitchener's despatch, that the Cape and Natal rebels should receive the same measure of amnesty as the burghers of the two Boer republics. This objection the British Government upheld. Kitchener having communicated by letter to Botha the terms of peace as approved by the Home Government, received from him the following reply: "After the mutual exchange of views in our interview at Middleburg, February 28, it will not surprise you to learn that I cannot recommend terms of the said letter." This brought the negotiations to a close. Did the British Government finally give way on the question of amnesty to the rebels, as the Review of Reviews in its article most disingenuously implies? By no means. It agreed not to inflict the death penalty, but, short of that, it holds them liable to the full penalties of the law in the countries to which they respectively belong. Even apart from express stipulation, it is not at all likely that the death penalty would have been inflicted.

However, as we said in our first article, the Boer leaders are the best judges as to whether they "conquered practically every point they had held out upon." If they did why were they at such pains to justify themselves before their fellow-countrymen? Why should they not rather have proudly announced that they had brought the British Government to accept the terms that it had before refused—that indeed they might now be said to have "prescribed the terms of peace"? Would Dr. Shaw venture to tell De Wet that he "knows very well" he has conquered all his points? Not face to face, we venture to say. De Wet cannot stand much nonsense, and he is uncommonly handy with the sjambok.

We may just add that Mr. Chamberlain, having been questioned in the House of Commons as to why the peace negotiations of March, 1901, had fallen through, said simply that he did not know. Botha's letter to Kitchener throws no light on the point.

WAR ON THE TRUSTS.

A political party in opposition is always more dependent on a cry than the party in power. They want to put the other fellows out, and naturally they are expected to say why. The party in power wants to stay in, but is not called upon, in the same way, to justify that very natural feeling. It is becoming increasingly difficult, however, as we explained a short time ago, for oppositions to have a distinctive policy of their own; seeing that the party in power is on the watch all the time to appropriate any policy that is likely to prove popular. The Democrats in the United States are to-day in the difficult position we have described. The only thing they are able to think of that can be used as a cry is opposition to the Trusts; but no sooner have they begun to appeal to the country vigorously on this line than it is announced that President Roosevelt is very strongly impressed with the necessity of curbing the Trusts, and that he and his Attorney-General are deep in the consideration of some drastic measure for that purpose. The only advantage the Democrats possess is that they are free to attack the tariff which gives so mighty an advantage to the Trusts, while President Roosevelt is not. The tariff to him is something almost sacred, a sort of Ark of the Covenant for the people of the United States.

NO EASY TASK.

One would think that when both political parties are thus bent on disciplining the Trusts and keeping them within bounds, there ought not to be much difficulty about it. There is difficulty, however. Great is the power of money upon legislation. The Senators in the United States are all wealthy men, and wealth sympathises with wealth. Apart from this there are difficulties inherent in the nature of the problem. It is just twelve years since a very comprehensive Federal Anti-Trust Act, which is still on the Statute Book, was passed; and all the leading States in the Union have at one time or another endeavoured to grapple with the question by legislation. The Trusts, meanwhile, instead of dwindling, have greatly increased in number and in magnitude. The practical problem is how to frame a law which shall fetter a trust without crippling ordinary trade. The Trusts in general only do, or aim at doing, what individual traders do—that is to say, carry on business on the most advantageous terms possible. The peculiar feature in their case is that they are able by the vast amount of capital they command to discourage, if not destroy, competition. The strong individual trader, however, does the same thing within the radius of his influence; and the trusts had their origin, to a great extent, in the disorganization of business consequent upon unrestricted competition. The idea was: Let us not compete; let us unite our forces, and have fair profits all round. This we can do, without raising the price to the public, by the economies we shall effect by superior organization, both for manufacturing and for selling purposes.

THE NEW ARISTOCRACY.

So stated, the idea seems legitimate enough; but it is always necessary to be on guard against the abuse of power; and the instinct of the people which tells them that the Trusts require regulation, that they cannot safely be left wholly to themselves, is a sound one. The legislation that has already been passed has not checked their growth nor visibly crippled their power; but it has probably had a moral effect in preventing the managers from trifling too openly with the public interests. It should be remembered that under the regime of free competition, trifling with the public interests was an extremely common occurrence, and that the last twenty years have, upon the whole, witnessed a decided improvement in commercial morality. Still, when huge and previously unheard of masses of capital are being moved, under one word of command, the public have a different interest in the matter from what they had in the doings of individual traders; and the public have a right to know that the vast powers of these corporations are not being used for purposes of oppression. By the very fact of its being a creature of the law, a corporation is bound not to engage in any anti-social action, or any action which, if it had been foreseen, would have prevented the granting of corporate powers. This is the one great principle to keep in view: The Trusts must not be anti-social in their action. In order that the public may be assured that they are not anti-social in their action, the fullest possible light should be thrown upon their proceedings. It is small gain for the modern world to have escaped from the tyranny of feudal lords, if it is going to fall under the domination of a new aristocracy of billionaires. Capital is king these days; but if it would endure as a king it must consent to be a constitutional monarch, and a very well-disposed one at that.

PLUCK PAYS.

Human nature likes to see the worm turn. The by-stander may be as full of sympathy as a water melon is of red luciousness, for the poor little worm that takes its crushing meekly, but he seldom betrays any inclination to do anything about it until the worm shows fight. Then the clamour goes up for fair play, and the worm gets all the encouragement.

The other night, a young coward in Toronto struck a Chinaman who was passing him on the street. He picked out the Chinaman because he thought it quite certain that the meek Celestial would not fight back. But he made a mis-calculation. The Chinaman did hit back, like a true "Boxer," and the coward would have soon got the thrashing he richly deserved if his companion had not interfered. As it was, the spectators sided with the Chinaman, and probably prevented the coward and his friend from punishing him for daring to defend himself.

The fact that the spectators were with the Chinaman is significant. Public sympathy with the inoffensive, olive-tinted little man is not a very common thing—except that far-away sympathy which hopes he will not get severely hurt, and that he will soon go home where he is safe—and hungry. But when he hit back, the chance crowd of the night street jumped right round to his side. The worm had showed pluck; and nothing rallies support like the putting up of a plucky fight.

There is philosophy in this for the oppressed. It seldom pays to bear oppression meekly. If intervention is desired, the best way to get it is to show a spirit of readiness to profit by it. People like to help a man or a cause which promises to give them large returns in the way of "results." The god of public power, like Jupiter, helps those who help themselves.

The Boxer outbreak in China was a terrible thing, and its leaders made many stupid and unpardonable mistakes; but who does not detect in the attitude of the world toward the great mass of yellow inertia we call the Chinese Empire, a new note of respect, since it was proven that it can, at least, make a better showing than it did against Japan? The Boer war was a Boer blunder; but the plucky fight put up by the Boers has immensely increased the esteem with which they are held, even within the British Empire. Egypt was prostrate before the Mahdi until "Sergeant What's-his-Name" drilled an Egyptian army; and at once Egypt took a new place in the regard of the world.

The sympathy that is got by fighting for it, is worth a thousand times as much as the frothy sentiment that is excited by meekly submitting.

They have a guessing contest on up in Toronto over whether or not they possess a Public School Inspector. He resigns, and withdraws his resignation, and "side-steps" resolutions of farewell, and announces lecture engagements in the United States, and consents to reconsider his determination to go, with such bewildering deftness and machine-gun rapidity, that the common citizen does not know when he meets him whether to bid him a fond farewell or to thank him for making the sacrifice of staying in Toronto. He is not quite sure whether he has caught the Inspector coming or going.

Mr. J. Pierpont Morgan has been received like a royal personage at Berlin. This is entirely proper; for, if the United States can be said to be in the King business at all, Mr. Morgan certainly comes as near to wearing the American crown as any one. The crown does not stand for votes, but for power, and Morgan has the power. This new brand of Kingship has its disadvantages, however. It is all power, and no responsibility.

Australia thinks that it cannot afford to go in for penny postage. They need a William Mulock out there to teach them that the postal revenue can go up when the price of a postage stamp goes down.

The Russian Government subsidizing a line of meat-carriers from the Baltic to the British Isles, indicates pretty plainly the Bear's opinion of the location of the meat market of the world.

The American State department is of the opinion that British justice will come out ahead of Canadian law, if it is given time. Pains should be taken to prove this confidence well-founded.

The Review of Reviews.

To the Editor of the Star:

Sir,—I have just been reading your editorial attack upon my reference to the peace in South Africa. Your comments are thoroughly unfair, because they omit to tell your readers what you undoubtedly know to be the fact, that during al these years of the war I have held without wavering that Boer independence was absolutely lost, and that there was not the slightest possible chance for the republics to attain independence. I said that same thing again in this very comment which you review. Conceding the fact that the Boers could not gain independence, you know very well that Lord Kitchener worked out a scheme of peace more than a year ago, and that the British Government rejected it. In that scheme of peace independence was sacrificed, but the Boers did not surrender unconditionally. By fighting for a year longer the Boers gained those points which Kitchener would have conceded, but which the Government at London had refused. It is this that I stated in my July number in very moderate terms, and I stated what all the world knows to be true. Your discussion of my comment wholly misrepresents it to your own readers. What your motives are I cannot imagine.

Very truly yours,

ALBERT SHAW,

July 7, 1902.

Manual Training Schools.

Prof. James W. Robertson, Dominion Dairy Commissioner, who on Wednesday delivered an interesting address to the teachers, taking the summer manual training course at the Westmount Academy, in an interview upon the result of recent inspections of manual training schools throughout the Dominion, states that it is not fair to compare the work done at Westmount and that accomplished at Truro, N. S. In both places the results have been most satisfactory, reflecting great credit alike on teacher and pupil. At Westmount, however, the teachers' summer course is for one month only, and the work necessarily can not be so far advanced as at Truro, N. S., where there is a six months' teachers' course.

THE PASSING HOUR.

The Montreal Street Railway determined that if there were any striking to be done it would strike first. Toronto papers please copy.

The United States has persuaded the powers to leave Tien-Tsin to the Chinese. It insists that Ah Sin shall go back to China, too, if its inspectors catch him trying to break into the land of liberty.

Those "sassy" Americans will be wanting to extradite the Yukon gold mines next.

Some one should point out to Uncle Sam, who seems to be getting stirred up over this Gaynor-Greene case, that Quebec is a poor city and "needs the money."

THE TRUTH ABOUT LIES.

During his address to the teachers in manual training at the Westmount Academy yesterday, Prof. J. W. Robertson, of Ottawa, told a rather amusing story, illustrating, as he said, the wisdom of those of tender years. The story, which was said to be a true one, is as follows:

At a Nova Scotia school some time ago a teacher asked one of her pupils if he could define a lie.

"Can you tell me what a lie is?" said she to Johnny.

"Yes, ma'am," was the reply.

"Well, what is a lie, Johnny?"

"Well, ma'am," said Johnny, after thinking a moment, "a lie is an abomination unto the Lord and a very present help in time of trouble."

Of a certain bishop, famous as about the plainest man in England, the Liverpool Post tells this pleasing tale:

One day as this homely parson sat in an omnibus he was amazed by the persistent staring of a fellow passenger, who presently unburdened himself as follows:

"You're a parson, ain't you?"

"Well, yes; that is so."

"Look 'ere, parson; would you mind comin' 'ome with me to see my wife?"

Imagining the wife was sick and needing assistance, the clergyman, at great inconvenience to himself, went with the man. On arriving at the house the man shouted to his wife to come downstairs, and, pointing to the astonished parson, said, with a grin of delight:

"Look 'e 'ere, Sairry. Yer said this mornin' as I wur the hugliest chap in England. Now, just yer look at this bloke!"

GOT HOLD OF IT.

Strumleigh (humming an air)—"Tum-tu-tiddy-tum-ti-ti-tee——"

Friend (interrupting)—"What is that thing?"

Strumleigh—"Why, one of the things they were playing at the classical concert last night by—er—what's the man's name? You know—er—something you catch hold of?"

Friend (with sudden inspiration)—"Handel?"

THE OLD HOME.

To one forespent with stress of trade
And schemes of gain in city marts,
There comes a breath of country hay
Wafted from passing carts.

Fades the long lines of brick and stone,
The street's rude tumult dies away,
From money-getting for a space
His soul cries holiday.

And with him down the orchard path,
Past spring-house and the pasture wall,
Her spirit walks that taught her child
Of the Love that is o'er all.

The vision vanishes, and straight
The street's rude tumult in his ears;
But in his heart a heavenly strain,
And in his eyes sweet tears.

—C. F. Saunders.

BLOTTED OUT.



He (sentimentally)—"Darling, do you love me better than your first husband?"

Mrs. Widough—"Certainly. He's dead."

A SHORT, FUNNY TAIL.

"What is an anecdote, Johnny?" asked the teacher.

"A short, funny tale," answered the little fellow.

"That's right," said the teacher. "Now, Johnny, you may write a sentence on the blackboard containing the word."

Johnny hesitated a moment, and then wrote this:

"A rabbit has four legs and one anecdote."

GENERAL RESIGNATION.

Ungardson—"I hear there is some complaint that the continual dampness is rendering many pianos useless."

Atom—"I have heard of its ruining a great many pianos, but I haven't heard any complaint about it."—Chicago Tribune.

A VERY CORRECT ANSWER.

A youngster in a suburban school was asked by the master what most people found, even in warm countries, when they got to the top of a high mountain.

"Most people find," said the boy, "that they are out of breath."

WHAT HE NEEDED.

The following has been received by the editor of the Atlantic Constitution:

"Sur and Friend.—Do the Carnage Liberrary lend books techin Matthewmattics to Outside you citie I want Onlie Books on Matthewmattics, as I am all right on spellin and am a purty good Grammatician, if I do say it miself. I kin Spel and Grammarize, but matthewmattics is one too much for Me."

A SACRIFICE.

"Yes, you see he was told he'd have to stop drinking during office hours."

"And has he actually stopped?"

"Well, yes, he's stopped having office hours."

A school teacher in one of the charming rural suburbs of Philadelphia, where fancy gardening and the raising of "Philadelphia fowl" are general among the residents, recited to the class the story of the landing of the Pilgrims, and, as the children had been taking up the work, she requested each scholar to try and draw from the imagination a picture of the Plymouth Rock. Then it was that the little fellow got up and raised his hand:

"Well, Willie, what is it?" asked the teacher.

"Please, ma'am, do you want a hen or a rooster drawn?" came the unexpected reply.

THEIR AILMENTS.

Knicker—"The de Styles aren't looking well."

Bocker—"No. She is getting over a ping-pong wrist and he is just recovering from a poker hand."—Detroit Free Press.

THE GARDEN VARIETY.

Tourist—"I seem to meet millionaires wherever I go. They're very common in this country, aren't they?"

Merritt—"Yes, most of them."

CHEAP SOVEREIGNTY.

In America the dollar is king, but in England it takes $4.86 2-3 to make a sovereign.—Toronto Star.

According to an English newspaper, a man sitting down to be shaved handed the barber some money, saying:

"Here, put this in your pocket for yourself."

The barber replied that he did not often receive his tip in advance. The customer frowned.

"That is not a tip," he said; "it's hush money."

THE MEASURE OF LAKESIDE POPULARITY.

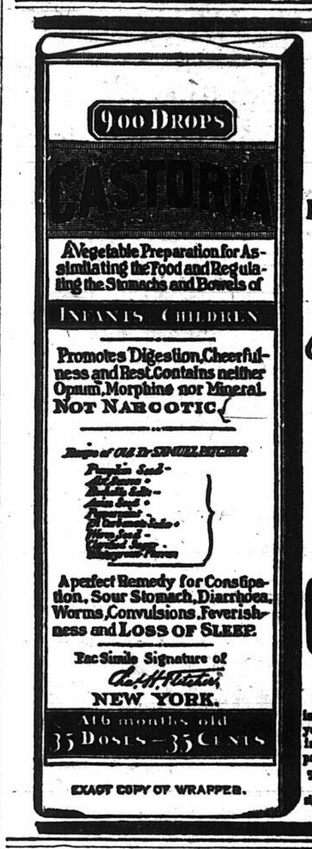
"There goes the most popular man in this town."

"That so? Did he make his money himself, or inherit it?"—Chicago Record-Herald.

Give some people an inch and they will take anything that isn't nailed down.

MEETINGS AND AMUSEMENTS. MEETINGS AND AMUSEMENTS.

FIRST ANNUAL PICNIC
Printing Pressmen, Photo-Engravers and Stereotypers
EVENT OF THE SEASON.
ISLE GROS BOIS, Saturday, JULY 12th
$500 IN PRIZES. First-class programme—Lacrosse, Baseball and Dancing. Prizes for all the Children.
Boats leave Longueuil Wharf, Hochelaga, at 8 and 10 a.m., 12 noon, 2.30 and 4.50 p.m. Adults, 25c. Children, 15c. 158s3eod



EXACT COPY OF WRAPPER.

SEE THAT THE FAC-SIMILE SIGNATURE —OF— Chas. H. Fletcher IS ON THE WRAPPER OF EVERY BOTTLE OF CASTORIA

Castoria is put up in one-size bottles only. It is not sold in bulk. Don't allow anyone to sell you anything else on the plea or promise that it is "just as good" and "will answer every purpose." See that you get C-A-S-T-O-R-I-A. The fac-simile signature of Chas. H. Fletcher is on every wrapper.

FACTS AND FIGURES.

Of the $225,000 subscribed to the woman's memorial to Queen Victoria, Ireland has contributed $29,435 and Scotland $26,385.

On a motion for urgency, a speech lasting seven hours was made recently by one of the deputies in the Austrian Reichsrath.

Cremation has become so popular in Paris that the Municipal Council has decided to greatly increase the number of the city's crematories.

One in every twenty-nine of the Wexford population is a pauper, states an Irish newspaper, commenting on the census returns for that county.

In a rock garden at Calverley, near Leeds, there are 1200 species of perennial and Alpine plants, some 250 of which are now in bloom. Many of the specimens are extremely rare.

An Anarchist, who was recently arrested in Paris, had in his possession the plans for an electric bomb, which, he said, was to be exploded by means of Hertzian waves on the principle of wireless telegraphy.

There is only one woman chaplain in the United States, and it is doubtful if there is a woman filling a similar position in any other part of the world. The Penitentiary in Laramie, Wyo., has this unique distinction. Its chaplain is Mrs. May Preston Slosson, wife of the vice-president of the faculty of the University of Wyoming and for over two years she has presided over the spiritual welfare of the convicts.

A DAILY HINT FROM PARIS.



Fancy coat of embroidered black taffeta, with deep collar of heavy linen lace.

THIS DATE 30 YEARS AGO.

(From the Star files for July, 1872.)

Montreal thermometer, max. 82, min. 66.

Judge Wilson, of Simcoe, elected Masonic Grand Master of Canada.

Rose and Harry Watkins at the Royal in "School," and "Pioneers of America."

New ferry built for the Longueuil line completed named the Montarville.

A young man named McNeil killed by lightning while seated in a barber's chair at Three Rivers.

Single scull race, $1,000 a side, between George Brown, champion of the world, and Fulton, of St. John, N.B., arranged to take place at Digby, N.S., is being postponed from day to day in consequence of bad weather, comes off. Brown proves an easy winner. Four-oared race won by Digby, with St. John second, and Halifax third.

Appointments This Evening.

PROCTOR'S—"Lord Chumley."
THEATRE FRANCAIS—"Held by the Enemy."
SOHMER PARK—Ballet and Vaudeville.

Sir John Power and Son's "Three Swallows" brand Irish Whisky is deliciously light, refreshing and invigorating. In great favor in London Clubs.

MEETINGS AND SOCIETIES.

In the Labour World.

THE SHOE WORKERS.—Last year New England produced a total of 117,000,000 pairs of shoes. This is a gain of 15,000,000 over the previous year.

THE PLUMBERS.—A business meeting of the Plumbers and Steamfitters' Union will be held to-night, when all arrangements for the annual picnic will be completed.

THE CARPENTERS. — So many new members have joined the Brotherhood of Carpenters and Joiners recently that the formation of another local union has been found necessary.

MINERS OF THE WORLD.—In the year 1900 there were employed in the mines of the world 4,475,000. The three greatest nations in this industry are Great Britain, with 1,000,000 miners; Germany, with 750,000, and the United States, with 500,000.

EIGHT-HOUR LEAGUE CONVENTION.—The Eight Hour League of the United States and Canada will hold its convention in Minneapolis from September 22 to 26. Employers and employes have been invited to attend the meetings.

A GREAT SHOE CENTRE.—Rochester, N.Y., is one of the leading shoe centres of North America. In 1900 she had 60 factories and gave employment to 4,485 hands. The boot and shoe works report that the sale of non-union goods in Illinois has decreased 75 per cent. in the last six months by reason of the label campaign.

THE DRUG CLERKS.—The work of organizing the Montreal drug clerks into a union has begun under the direction of a committee. The men complain that their hours are very long, and they have also a grievance regarding Sunday labour which they desire to have remedied. One of the committeemen said: "It is not generally known that retail drug clerks usually work from fifteen to sixteen hours a day, and when we are organized we will demand an eight-hour day."

A JOINT PICNIC.—An all-day outing at Isle Gros Bois has been arranged for to-morrow by the Printing Pressmen's Union, No. 52, Photo Engravers', No. 9, and Stereotypers and Electrotypers, No. 33. The steamer Hochelaga has been chartered for the occasion, and will leave Longueuil wharf at 8 a.m., 10 a.m., 12 noon, 2.30 p.m., and 4.50 p.m., and is timed to leave the island at 6.15 in the evening. An elaborate programme has been arranged, races and dancing figuring largely. There are three prizes for every contest.

Fraternal Orders.

THE A.O.U.W.—The Grand Lodge of the Ancient Order of United Workmen will hold their annual session at Charlottetown, P.E.I., beginning on the 19th July.

THE ODDFELLOWS.—Elaborate preparations are being made for the annual convention of the Grand Lodge of Oddfellows, which opens in Quebec on July 30th.

DIVISION No. 5, A.O.H.—At the regular monthly meeting of the Ladies' Auxiliary, Division No. 5, A.O.H., all arrangements for the annual outing, which will take place on Saturday, July 19, were completed. The programme, which consists of races, boating and dancing, has been carefully attended to, and valuable prizes have been secured. Casey's orchestra will be in attendance, and a good time is promised to all.

The Fourteenth of July.

The fete in celebration of the fourteenth of July, which is held annually by the French colony in Montreal, will begin by the singing of grand mass at the chapel of the Sacred Heart at Notre Dame. The choir, under the leadership of Mr. Edward McMahon, will sing Sainte Cecile's Mass and the "Domine Salvam fac Rempublicam, by Gounod.

Mr. Hebert is Better.

Mr. A. J. Hebert, passenger agent of the New York Central, who has been ill for several days, has recovered sufficiently to resume his duties.

Old Lace can be safely dyed to any color or tint with that English Home Dye of high quality, Maypole Soap. No matter how delicate the lace is, it is absolutely safe with Maypole. "No mess, no trouble." Quick, easy, safe, sure. It dyes to any tint!
Maypole Soap
Sold everywhere
10c. for Colors. 15c. for Black.
162 1

MEETINGS AND AMUSEMENTS. MEETINGS AND AMUSEMENTS.

Fine Comedy This Week.... PROCTOR'S
THE BRIGHT SOCIETY COMEDY,
"LORD CHUMLEY"
Ladies 10c, except holidays. Night prices: Reserved Orchestra, 75c, 50c. Parquette 25c. Next week Debut of Miss Ethel Knight Mollison (Mansfield's late leading lady) in Mrs. Dane's Defence. 158s5

RESERVE AUG. 9 FOR Printers' Picnic To Isle Gros Bois See Saturday's ads.

STR. "ALEXANDRIA."
Montreal to Rochester and Return, $17.00 (via Bay of Quinte.) Leaves Montreal 5.00 p.m. Thursdays.
Montreal to Quebec and Return, 6.50. Leaves Montreal 8 p.m. Tuesdays.
(Meals and Berth included.)
One day in Quebec, or one day in Rochester or Charlotte (Coney Island.)
Quickest and most pleasant route to Buffalo, Niagara Falls, &c.
Particulars and folders from Agents, or write A. W. HEPBURN, Manager, Picton, Ontario. 148 76

HO! FOR CARILLON, $1.00
Palace Str. Sovereign.
Every week day. Take 8 a.m. train for Lachine; home via rapids at 6.30 p.m. 150s5

Fresh Air Home.
The River Bank Home.
The Home on the Richelieu River at Chambly is now open. Applications for admission may be made to the committee at the Star office, 165 St. James street, on the afternoons of Monday, Tuesday and Wednesday of each week, during the season, between the hours of 2 and 4 o'clock. Every application must be accompanied with a certificate from the clergyman to whose church the applicant belongs. Blank certificate forms may be obtained from the secretary at the Star office.
The Fresh Air Fund is administered by a volunteer committee of men and women, including the city missionaries, interested in the welfare and suffering of children. It is established to take away from the city for a longer or shorter period children and mothers whom the visiting doctor advises to send. It is:
1. For the sick children of the poor.
2. For tired working mothers with children.
3. For children threatened with sickness, and whose parents have not the means to enable them to leave the city.
Five dollars will send a mother and sick child to the country for a fortnight, and larger amounts will do proportionate good. Contributions may be sent to the Star office, 165 St. James street; Star Branch office, corner of Peel and St. Catherine streets, or to Charles Alexander, Esq., honorary treasurer, 219 St. James street. 155 40



162 5 1amo

SUBURBAN NOTES.

The annual picnic of St. Matthew's Church Sunday School, Point St. Charles, will take place to-morrow to Highgate Springs. Games, boating and fishing and other diversions will be provided, and an enjoyable outing is anticipated. Trains will leave Bonaventure station at 8.30 a.m. and 1.30 p.m.; returning will leave Highgate at 6 p.m.

At the last regular meeting of the Outremont Council a letter was read from City Clerk David, of Montreal, asking if negotiations between the municipality and the city, having in view the annexation of the former to the latter, would be acceptable to the council. Mayor Dunlop expressed the opinion that no harm could result from such an action, and so negotiations will be entered upon at an early date.

A band concert and lawn party will be held on the grounds of the Longueuil Boating Club on Wednesday evening, July 23. The Victoria Rifles' band has been engaged for the occasion, and, in addition to the concert programme, will also furnish music for dancing. For the convenience of city friends who may wish to attend the concert and hop, arrangements have been made for a late boat from Longueuil to the city.

"An Immense Traffic."

Records are being broken in all parts of the world. Transportation facilities are being improved and extended throughout the whole country. The traffic increases as the facilities develop. All records were broken at Grand Central Station on July 3, 1902, when 385 trains were handled by the New York Central, New York, New Haven and Hartford and Harlem Roads, which jointly occupy that station.

A Fire in a Stable.

A fire broke out in the stables belonging to Mr. W. J. Marshall, of 99 Mountain street, between 11 and 12 o'clock last night. The only damage done was to the roof, and a quantity of hay in the lofts. The origin of the fire is not known.

HAVE ASSIGNED.—Thompson & Reynolds, 1850 Notre Dame street, have assigned on the demand of the W. E. Sanford Manufacturing Company, Hamilton.

MEETINGS AND AMUSEMENTS.

FRANCAIS : THIS WEEK Matinee Daily.
Summer Season's Success
Corse Payton's Stock Co.
in
William Gillett's Great War Drama,
"HELD BY THE ENEMY."
Matinee daily—10c everybody. Night prices—10c, 20c, 30c.
Next Week—"Jim the Penman." 1 6d

SOHMER PARK 10 cents
BALLET OF THIRTY and best of Vaudeville. Lavigne's Band.
3 and 8 p.m. every day. All cars go to Sohmer Park. 123tf

Victoria Rifles Rifle Association
ANNUAL MATCHES.
Saturday, July 12th, 9 a. m.,
Pointe Au Trembles Ranges
A full attendance of the members is requested. Cars leave La Salle Ave. at 8 a. m. sharp.
First match starts 9 o'clock. Ammunition and lunch on the grounds.
162s1 C. G. MACARTNEY, Sec.

TO SHOOT THE LACHINE RAPIDS
Take the 8 a.m. train, G.T.R. Station, for Lachine, connecting with str. Chateauguay at Lachine. Arriving to Montreal about 9.30 a.m.
ROUND TRIP 50c.
Bell Tel. Main 2710. 119*tf

MAGI CALEDONIA SPRINGS
Embraces unique conditions for promotion of health, amusements, good company, accommodation, waters and baths.
160tf

EDUCATIONAL.
SUMMER SESSION From July 7th Next
Will be held in connection with the regular work of each Department of the
Central Business College, Toronto.
Special Courses in Accounting, Shorthand, Typewriting, Penmanship, etc.
No vacations. Students may register for a full or partial course at any time. Circulars free.
152 50 Address, W. H. SHAW Principal.

ANNUAL EXPROPRIATIONS Of 1900 and 1901.

NOTICE TO RATEPAYERS.

PUBLIC NOTICE is hereby given that the Rolls of Special Assessment for the widening of the following streets:
Logan "east part"
Logan "west part"
Mount Royal avenue
Hutchison, extension of
Are completed, and are now deposited in the office of the undersigned, in the City Hall.
All persons whose names appear thereon as liable for the payment of any tax or assessment are required to pay the amount thereof to the undersigned, at his said office, within ten days from this date, without further notice.

W. ROBB,
City Treasurer.
City Treasurer's Office, City Hall, Montreal, 10th July, 1902.
162 2

Taddy's OLD ENGLISH SMOKING Tobacco.
"PREMIER NAVY"
is the promoter of good humor and quiets any misgivings of the digestion—an indispensable aid to good health.
ROSE & LAFLAMME, Agents, MONTREAL. 162 1

The Royal Trust Co.
MONTREAL.
Capital Authorized - - - $5,000,000.00
Capital Subscribed - - - 2,000,000.00
Capital Paid Up - - - 250,000.00
PRESIDENT,
Rt. Hon. Lord Strathcona and Mount Royal.
G.C.M.G.
VICE-PRESIDENT,
Hon. George A. Drummond.
DIRECTORS.
R. B. Angus — Sir W. C. Macdonald
E. S. Clouston — A. Macnider
A. F. Gault — H. V. Meredith
E. B. Greenshields — A. T. Paterson
C. M. Hays — James Ross
C. R. Hosmer — Sir T. G. Shaughnessy
Sir William C. Van Horne, K.C.M.G.
Office—109 St. James street.
261 20s 2aw M. ROBERTSON, Manager.

NOTICE.
Rolland Paper Co.
The Semi-Annual General Meeting of the Shareholders of the Rolland Paper Co., will be held at the office of the Company, No. 378 St. Paul st., on TUESDAY, the 8th of July next, at 3 o'clock p.m.
By order,
158 10 L. LABRIE, Sec.-Treasurer.

THE CONSTITUTION OF THE ARTISANS.

At yesterday afternoon's session of the Artisans it was decided to hold the election of officers to-day. Many amendments to the constitution that had been recommended by the Legislation Committee were adopted without discussion. Ninety-six articles in all have been revised.

A Camp Necessity.
CLARK'S DELICIOUS PORK AND BEANS,
with Chili or Tomato Sauce, are almost a camp necessity. 162 1

SPECULATION IN OGILVIE PREFERRED

Caused a Flurry in the Price of the Stock This Morning.

IT ROSE AND FELL SHARPLY

Buying Orders for Dominion Steel Common Caused a Good Advance in Price.

The correspondents of the Montreal Star in Wall Street and on the Chicago Board of Trade report that stocks were strong while wheat was strong. In the local market stocks were strong. Sales on the New York Stock Exchange yesterday were 616,905 shares.

When the stock market opened there was a brisk speculative demand for Ogilvie Milling preferred, which resulted in a five point rise to 125, following a rise of five points yesterday. The strengthening tendency of the stock has been attracting attention for several days, resulting in an increasing number of buyers for a profitable rise. When news of the advance became known a good number of selling orders were executed, with the result that the price went down almost as rapidly as it went up, and closed at noon at 121. The total sales of the forenoon were 1,300 shares.

The first sale was at 123, compared with 123 1-2 at the close yesterday. It was evident that there were a fairly good number of buying orders in the hands of the brokers at the market price, and also that at the outset there were comparatively few sellers. The buying orders carried the price up to 125, when there was a lull, after which selling orders predominated, in consequence of which prices broke to 121.

Outside of that, the only feature of interest was buying of Dominion Steel common, which was responsible for a rise of 1 1-2 in the price. The opening dealings were at 54, equal to yesterday's figures, and before noon, on trading in some 800 shares, the price stood at 55 1-2. The market for Canadian Pacific was very dull. In Wall street the prevailing prices during the forenoon were 133 and 134 7-8. The new stock sold in the local market at 131 1-4 to 131 3-8.

A Boston message says: "We understand that the lease of the Dominion Coal Company to the Dominion Iron and Steel Company, although ratified by the stockholders, has not been signed owing to the threatened opposition of certain preferred stockholders. The Dominion Coal people do not believe the opposition will prove serious. The above may account for the weakness in Dominion Coal common."

A vote was taken at the Stock Exchange to-day on the question of adjourning afternoon and Saturday boards during July and August, as has been the custom in the past. The proposition was defeated after considerable discussion. It was agreed to adjourn the board to-morrow, and there is a feeling that a future proposal for the Saturday board adjournment for this month and August may be favourably considered.

The Montreal Clearing House returns of bank clearings to-day were $3,363,441.

Ottawa bank clearings this week were $2,282,960, balances $583,409.

Messrs. L. J. Forget & Co.'s London cable to-day quoted: Grand Trunk first, 106½; second, 91½; third, 39½; Canadian Pacific, 133 3-8.

Montreal Exchange quotations: New York funds, 3-64d to 1-32d between banks, ¼p counter; sterling, 60 days, 9¼ to 9 5-32 between banks, 9 3-8 counter; do. demand, 9 11-16 to 9 23-32 between banks, 9¾ counter; do cables, 9¾ between banks, 10 counter. Paris, francs, long, 5.18⅛ to 5.15 1-16 between banks; do. do. short, 5.15⅝ to 5.15 1-16 between banks, 5.15 counter.

In New York at noon money on call was steady at 3½ to 4 per cent. Prime mercantile paper, 4½ to 5 per cent. Sterling exchange steady at 4.87⅞ to 4.87¾ for demand and at 4.85¼ for sixty days. Posted rates, 4.86 to 4.86½ and 4.88½ to 4.89. Commercial bills, 4.84¾ to 4.85⅞. Bar silver, 58¾. Mexican dollars, 41⅞.

Messrs. J. S. Bache and Co., New York, send the following Wall street advices through their local manager, Mr. C. D. Monk:

Americans in London steady about parity. Strike conditions unchanged. Western Operators reducing commitments in stocks to attend to operations in corn. Decision in Steel case expected about July 21. Speculative position in London considered much improved. Seven roads for first week July show average net inc. 4.06 p.c. Rumors of change control in Hocking Valley. Believed American Sugar insiders control most of floating stock. Insiders principal buyers of Steel. Leather trade conditions reported very dull. Some demand for Amal. Copper in loan crowd. Generally thought Havemeyer interests entered market against shorts. Recently completed independent refining has been offering sugar at great cut, claiming cheaper process. This has induced much short selling of sugar past week. Government crop report is considered favourable for grangers. Reported indicates corn crop of 2,589,951,000 bushels, or one billion more than last year. Winter wheat 282,389,000, slight increase, and spring wheat 281,161,000 against 318,785,078. Norfolk 1st week July inc. 16,412. British consols weak on rumor that Government contemplates a transvaal loan of 8 million pounds.

Messrs. J. B. Picken and Co., stock and exchange brokers, to-day received the following New York advices over their special wire:

The good Government crop report exerted a good influence on the opening market, especially in the grangers. Missouri Pacific was strong this morning and buying was ascribed to Standard Oil interests, but it looked as though shorts were being gunned for. The Rock Island clique found no difficulty in marking up the price of their stock. London exhibited but little interest, seemingly disregarding the crop report by its sales at the early dealings, which were covered later on; balance sales were slightly in excess, but the entire business done for Europe was scant. Sugar after opening strong, despite unfavourable trade advices, succumbed to heavy selling. Dealings again savour of professionalism, the public being dormant. Tractions were steady.

Messrs. Burnett and Co., stock brokers, to-day received the following advices from their New York correspondent:

Sugar rallied on what was considered inside buying. It was said a movement was contemplated to discount the present large earnings of Brooklyn Rapid Transit. The move in Rock Island seemed to be manipulation by the controlling interest or their friends. It was said that the price will be marked up to 200, although there are some doubts as to whether any public following could be credited. A coal field operator, claiming to have advices from several of the State coal fields, says that 75 p. c. of the delegates to the convention will be uninstructed, and that most of those will support Mitchell by voting for a sympathetic strike.

London closing: Consols for money, 95 13-16; do. for account, 96. Anaconda, 4⅝; Atchison, 86; do. pref., ex-div., 101½; Baltimore and Ohio, 110½; Canadian Pacific, 133⅛; Chesapeake and Ohio, 50⅞; Chicago Great Western, 31; Chicago, Milwaukee and St. Paul, 183; Denver and Rio Grande, 43; do. pref., ex-div., 92½; Erie, 37¾; do. first pref., 70¼; do. second pref., 54; Illinois Central, 163½; Louisville and Nashville, 144¼; Missouri, Kansas and Texas, 27⅝; do. pref., 60; New York Central ex-div., 163½; Norfolk and Western, 59 3-8; do. pref., 94¼; Ontario and Western, 33⅝; Pennsylvania, 79; Reading, 33⅞; do. first pref., 83¾; do. second pref., 35⅝; Southern Railway, 37⅜; Southern Railway pref., 98⅛; Southern Pacific, 66⅝; Union Pacific, 109; do. pref., 91¼; United States Steel, 40¾; do. pref., 93; Wabash, 30½; do. pref., 47; Spanish fours, 80½; Rand Mines, 11⅞; De Beers, declared, 22⅝. Bar silver quiet at 24 9-16d per ounce. Money, 2½ to 2¾ per cent. The rate of discount in the open market for short bills is 2⅝ to 2 9-16 per cent.; do. for 3 months' bills is 2 9-16 to 2⅝ per cent.

Among the forenoon sales on the Toronto Exchange were: C.P.R., 2275 at 134⅞ to 135; Canadian General Electric, 17 at 226; Twin City, 260 at 119½ to 119¾; Dominion Steel, 768 at 55 to 55¼; Dominion Coal, 25 at 134½; Nova Scotia Steel, 110 at 107½ to 109.

Morning Sales.

Canadian Pacific—10 at 135.
New Pacific—110 at 131¼, 200 at 131 3-8.
Detroit United—100 at 77¼.
Ogilvie Milling pref.—25 at 123, 425 at 124, 25 at 124½, 35 at 125, 125 at 124½, 25 at 124, 100 at 123, 55 at 123, 25 at 121¾, 30 at 121, 100 at 121½, 325 at 121.
Dominion Steel—125 at 54, 325 at 55, 125 at 55¼, 250 at 55½.
Dominion Steel pref.—100 at 94½.
Montreal Telegraph—9 at 169.
Nova Scotia Steel—45 at 108, 25 at 109.
Dominion Steel bonds—$4000 at 90¼.
Bank of Commerce—17 at 158.
Bank of Toronto—8 at 243, 2 at 244.
Toronto Railway—25 at 119.

SUGAR WAS ACTIVE IN WALL STREET.

A Drop in the Price Pulled Down the General List—Railways Were Strong Features.

NEW YORK, July 11.—Wall Street.—The stock market opened active and strong, the demand for some of the grain-carrying railways showing urgency. Missouri Pacific opened wide on the purchase of 4000 shares at 111½ to 112, compared with 110¾ last night, and St. Paul rose a point on the taking of 1500 shares. United States Steel opened unchanged with the transfer of 2000 shares, and the purchases of another 2000 shares lifted it ⅛. Louisville, Rock Island and North American rose 1 to 1¼. There were 4000 shares of Sugar sold at 130 to 129¼, compared with 130 for the last price last night. Sugar reached 130½, and then sagged to 128¾, pulling the general list down. Dealings in this stock were on a large scale, and its erratic course repressed activity elsewhere. Louisville was marked up to near 142. Des Moines and Fort Dodge, Fuller Construction and Chicago Union Traction rose 1½ to 2. Reading was active for a time and made a slight improvement. Fluctuations in the general market were narrow. Missouri Pacific rebounded to above 112 before noon.

NOTES FOR THE HOUSEKEEPER.

What May be Bought at Bonsecours Market and What it Will Cost.

VEGETABLES.—Green beans, imported, 15c half gal.; Canadian, $1.25 a peck; green peas, 10c half a peck; cabbage, 5c each; spinach, 15c a gallon; egg-plant, 15c each; ripe imported tomatoes, 8c a lb.; radishes, three bunches for 5 cents; onions, 15c a large bunch; rhubarb, three bunches for 5c; potatoes, 50c a basket, $1.50 a bag for old; new potatoes, 10c half a gallon; cauliflowers, 5 to 20c each; lettuce, curly, 6 heads for 5c; turnips, 3 for 5c; carrots, 5c bunch; parsnips, 15c doz.; oyster plants, 5c a bunch; peppers, 5 to 10c each; vegetable marrow, 10c each; squash, 15c each; mushrooms, 60c lb.; garlic, 10c lb.; sage, savoury and sweet marjorie, 6 bunches for 25c; parsley, 2 bunches for 5c; watercress, 10c per large bunch; mint, 3 bunches for 5c; horse radish, 20c lb.; pumpkins, 10 to 15c each; artichokes, 10c half a gallon; citrons, 15c each, Brussels sprouts, 8c each; celery plants, 5c each; asparagus, 13 to 25c a bunch; shives, 6 bunches for 5c; Montreal cucumbers, 5c each; American cucumbers, 3 for 10c; escheiotes, 6 bunches for 5c.

MEAT.—Spring lamb, 14c a pound for hindquarters, and 10 cents for fronts; mutton sells at 10c a pound for hindquarters, and 8c for front; porter-house steak, 18c; sirloin beef, 18c a pound; undercut, 15c per pound; rib roast, 12 to 13½c; round steak, 12½c per pound; beef shanks, 5c; brisket, 8 to 9c lb.; veal, hindquarters, 10c to 12½c; forequarters, 6 to 8c; tongues, 12c; kidney suet, 10c; fresh pork, 13 to 14c; fresh ham and green bacon, 14 to 15c; sausages, 12½ to 15c; finest smoked ham and bacon, 15 to 17c; salt pork, 13 to 14c per lb.; lard, 14c.

FRUIT.—Lemons, 10 to 15c per dozen; bananas, 15 to 20c per dozen; dried prunes, 8 to 10c lb.; cocoanuts, 5c each; apples, $5 to $8 per bbl., and 30c to 50c per peck; California apples, $2 a box; strawberries, 5 to 8c quart box; pineapples, 15c to 25c each; Sorrentos and Messinas, 20 to 40c; figs, 10c lb.; dates, 8 to 10c lb.; California peaches, 30c a dozen; apricots, 8 to 12c a dozen, or 35 to 40c a pasket; plums, 10 to 20c a dozen, 50 to 75c a basket; watermelons, 30c each.

FISH.—Whitefish, 10 to 12c a lb.; salmon trout, 10c; Gaspe salmon 18 to 20c; pike, 8 to 10 cents; fresh perch, 15 to 20c bunch and 10c lb.; eels, 8 to 10c lb.; steak cod, 8 to 10c; halibut, 12½c; haddock, 7 to 8c; carp, 30 to 35c a string; mackerel, 20 to 25c each; smoked eels, 15c a lb.; French carp, 10c per lb.; suckers, 20 to 25c a bunch; bullheads, 12½c a pound or 20c a bunch; bar fish, 10c a pound; rock sturgeon, 20c a bunch; sturgeon, 12½ to 15c a pound; catfish, 10c a pound; lacaiche, 20c a bunch; American roe shad, 25 to 40c each.

POULTRY.—By the pound, fresh killed turkeys, 13 to 15c; frozen turkeys, 15 to 16c; geese, 10c; domestic ducks, 14 to 15c; fowls, 10 to 12c; Montreal spring chickens, 50c to $1.00 a pair; roasting chickens, 14 to 15c; broiling chickens, 70c to $1 a pair; pigeons, 25c pair squabs, 30 to 35c pair; suckling pigs, $1.50 to $2 each; guinea hens, $1.10 to $1.25 a pair.

GAME.—Quail, No. 1, $4.20; No. 2, $3 to $3.50; wild geese, $1 to $1.25; snow-birds, 25c a dozen; tame rabbits, 50 to 75c a pair.

Frogs' legs, 25 to 35c a pound.

DAIRY PRODUCTS.—Creamery butter, 22 to 24c; dairy, 20 to 22c; cheese, 12 to 14c; eggs, 15 to 20c; white comb honey, pound sections, 12 to 14c; white strained, 10 to 12c; maple syrup, wine measure tins, 75c each; hand-picked pea beans, 8c quart; split peas, 8c quart; lard, 14c per pound; maple sugar, 10 to 12c.

Trade in Montreal is Good.

Dun's Bulletin of Saturday, July 12, says of Montreal trade:

Montreal wholesale trade shows up better than an average for mid-summer, taking it all round. The warm weather has induced a better sorting demand for light seasonable fabrics, and travellers are sending good fall orders for general dry goods Rather more renewals were asked on the 4th of July payments than was anticipated, principally from western retailers, but general collections may be chalked very fair. In paints, oils, etc., the usual quiet time has set in, but the volume of business in metals and hardware is not affected to the same extent as in generally looked for about this time. The boot and shoe factories are getting well under way on fall orders, but are not buying any very heavy bills of leather just yet, there being some apparent expectations of easier values, which tanners claim are not warranted. In the country haying operations are now general, and though the season is later than usual the yield is expected to be an excellent one. Pasturage is good and the make of butter and cheese continues large, with a good export movement and satisfactory prices.

Failures for the week are only 4, with estimated liabilities of about $20,000.

Yesterday's Country Cheese Boards.

BROCKVILLE—Boarded 2285 coloured and 988 white. Sold 258 white and coloured at 9 3-8c; balance on board and street at 9 7-16c; few at 9 1-2c.

YANKLEEK HILL—Boarded 1233 cheese; sold 1021 at 9 3-8c.

TWEED—Boarded 925 cheese; sold 710 at 9 1-2c, 65 at 9 7-8c, 150 at 9 9-16c.

WINCHESTER—Boarded 1107; sold 638 coloured and 49 white at 9 3-8c.

Hog and Provision Markets.

HOGS.—Supplies are light and the market is steady. Prices are from 6¾ to 7c for straight lots, off cars.

Abattoir dressed hogs are quoted at 9¼c to 9½c under a fair demand.

PORK.—Heavy Canada short mess, barrels, $25; long cut, $24; heavy or light short, clear, $24; short cut backs, $24; heavy flanks, $24.

HAMS.—Large hams, 12c; medium size, 13c; extra small, 13 1-2c; with bone out, rolled, 14c; choice picnic hams, 12c.

BACON—Breakfast boneless, 15c; Wiltshire sides, 14c; Windsor backs, 14c; green, bone in, not smoked, 11 1-2c; long clear, 11 1-2c.

LARD — Choice refined, compound, in 20-pound wooden pails, 9 3-4c; and more for smaller packages; extra pure, in pails, 11½c; finest kettle, pails, 12¼c.

Toronto Live Stock Market.

(Special to the Montreal Star.)

TORONTO, Ont., July 11.—Western Cattle Market, Toronto Ont., July 11.—55 loads in to-day, including 962 hogs, 930 sheep and lambs, and 24 calves. Export cattle choice, 6 1-4 to 6 3-4; export cattle, medium, 5 3-4 to 6 1-4; export cows, 4 to 4 1-2; export bulls, 5 1-4 to 5 3-4; butcher's cattle, picked lots, 4 3-4 to 5 1-4; butcher's cattle, medium mixed, 3 3-4 to 4 1-4; butcher's cattle, common, 3 to 3 1-2; feeder's short keep 4 1-4 to 4 1-2; feeder's, medium, 4 to 4 1-4; stockers, 3 1-4 to 3 3-4; milk cows, each $25 to $26; export ewes, 3 1-4 to 3 1-2; export rams, 2 1-2 to 2 3-4; lambs, 3 1-2 to 4c; calves $2 to $8 each, or 3 1-2 to 4c per pound; hogs, singers, $7.25; fats and lights 7c, off cars. Market fairly good for export cattle and bad for butcher's cattle and milk cows.

STREET GOSSIP AND STOCK EXCHANGE ECHOES.

STAR OFFICE, Friday, July 11.

A feature of the trading in Wall street yesterday was the sharp recovery in Canadian Pacific to 135 1-4 after having declined to 134. The trading was confined to 2,550 shares, a comparatively small lot when compared with the operations in the stock for some time past. Signs are not lacking that on any serious depression in the price owing to bearish manoeuvres support is promptly given the stock by those who are interested in maintaining it at the 135 level. Yesterday's lowest in the local market was 134 3-8, but under the influence of the recovery in Wall street the price closed stronger at 135, which has been the pivotal price for some time.

The rise of 5½ points in Montreal Street Railway, from 273 a week ago to 278½ at the close yesterday, is another of the many striking indications of the strength in that stock when it is not subjected to undue influences. The presumed removal of any danger of trouble with the employes by the gratuitous advance in the scale of wages has apparently removed any doubts regarding the future, and on very small purchases the price moves up rapidly. It has always been difficult for the bears to shake out Street Railway.

The liquidation in Richelieu and Ontario Navigation stock at 110 is believed to be due to the feeling that the unseasonable weather is liable to interfere to some extent with tourist travel and consequently affect the company's earnings. Richelieu has the reputation of being a somewhat sensitive speculative feature, and although the receipts may not be affected to any great extent by the conditions affecting its class of business, speculative holders are liable to let go if any adverse impression gets abroad. The highest price of the stock this year was 117, and the lowest 109½ ex-rights.

With reference to the recent heaviness in Dominion Coal, the Mail and Empire refers to the decline in the Toronto stock market as follows:

"Dominion Coal was the weak spot in the list. It declined 1¾ to 132½, and closed at 132¾. The pressure came from a few weak holders, who took fright at the gossip going the rounds of the newspapers, that Monsieur Forget intended to 'raid' the stock to 120. Some of the buying is supposed to be for insiders, and the property is said to be worth more than ever before."

Another Toronto paper says:

"The control which controls the stock is thought to be ready to support the issue, as it is well able to do, financially. The conditions of the company generally are satisfactory, the Steel Company is doing well, and no doubts have been expressed as to its ability to not only pay the guarantee, but earn sufficient to satisfy the requirements of the Steel preferred and bondholders."

The daily earnings of the Detroit United Railway for Friday, July 4th, amounted to $13,322.89, being an increase of $3,602.77 over the corresponding day of a year ago.

Havana Street Railway receipts:

Week ending June 29	$23,144
Week ending July 6	23,739
Corresponding week last year	17,445
Cuban Electric Railway:	
Week ending June 29	2,316
Week ending July 6	2,454
Corresponding week last year	2,217

Winnipeg Clearing House returns for the week ended July 10, 1902, were: Clearings, $3,915,444; balance, $1,059,044. For corresponding week of 1901, clearings, $2,432,804; balance, $680,945. For the same period in 1900, $2,596,841; balance, $491,854.

Yesterday's reports of the European banks show contraction of loans during the past week so large as to require particular notice. The Bank of England has cut its loans $49,500,000; the Bank of France, $27,400,000; and the Bank of Germany, $17,400,000. This is a total loan liquidation in the three great European credit institutions of $94,300,000 in a single week. It compares with a similar liquidation during the second week of July, 1901, of only $47,000,000. But the comparison is less surprising when it is noticed that the increase in loans a week ago, at the same three institutions was no less than $75,300,000, following several weeks of heavy increase, whereas a year before the same week's increase had been but $54,000,000. The one quite obvious inference from these striking comparisons is that capital is exceptionally active on the European markets; this notwithstanding the seeming Bourse stagnation.

A specially interesting feature came to light in Wall Street yesterday in the discovery that the Chicago situation is not only depleting New York bank reserves by direct withdrawal of funds on deposit there, but that it is also taking large sums away from Boston, thereby reducing Boston balances at New York. Several of the large New York banks very quietly shipped $1,000,000 in currency to Boston to strengthen bank reserves in that city. This was necessary in view of the Boston bank position, which is $620,429 below home reserve requirements.

Much interest is being evidenced in the course of the sugar market in Wall street in view of the new method of refining sugar. Yesterday it was the feature of the industrial list, declining sharply in the morning on reports of liquidation because of the encroachments which some feared would be made by the new Federal Company, with its patents for refining sugar cheaply. In the last hour the price stiffened up, which control on very heavy buying recovered 3 points from the lowest. Many of the orders came from lower Wall street. On the Exchange it was thought that a preconcerted raid had been made on the short interest, which had become very large.

The following railway earnings are reported:

Gross for the first week of July:	1902.	1901.	1900.
Ann Arbor	$31,674	$28,902	$25,145
Buff., R. & P.	105,443	126,873	107,413
Chic. & E.	113,700	104,500	82,530
Tol. & Ohio C.	49,768	47,707	42,169
Wabash	333,394	302,596	281,897
Gross for the month of June:	1902.	1901.	1900.
Ill. Central	$3,361,486	$2,910,434	$2,771,759

The Illinois Central reports increases of $289,564 in gross and $77,669 in net earnings for May. $3,530,686 in gross and $1,532,330 in net for the eleven months ended May 31. The estimated earnings of the Louisville and Nashville for June, compiled by deducting the eleven months' figures from the estimated earnings for the year, show increases of $358,819 in gross and $175,289 in net. For the year the net increase was $2,661,855 in gross, and net showed a decrease of $19,331. The Chicago, Indianapolis and Louisville reports increases of $46,056 in gross and $21,235 in net earnings for May, $406,228 in gross and $229,885 in net for the eleven months ended May 31.

FAVOURABLE FAILURE FIGURES.

Failures in Canada and the United States, as reported to Bradstreets, whether for the past month, the quarter, or the half-year, are in a high degree favourable. Only once in nine years have the June failures been fewer in number than last month, and the same remark is true of the quarter's returns, while only twice since 1888, in 1900 and 1899, were there fewer failures for the half-year than were in the six months ending June 30. Canadian failures number 603 for the first six months, with liabilities of $5,103,404, and assets of $2,247,210, a decrease of 15 per cent. from a year ago in number and of 20 per cent. in liabilities from a year ago.

The following is a detail statement as reported to Bradstreet's, of business failures in Canada and Newfoundland for sixmonths of 1902 and 1901:

Provinces.	No. of Failures. 1902.	1901.	Assets. 1902.	1901.	Liabilities. 1902.	1901.
Ontario	230	351	$655,621	$1,124,533	$1,782,133	$2,574,436
Quebec	224	262	734,500	847,750	1,779,590	2,312,128
New Brunswick	17	36	52,025	110,310	112,525	206,725
Nova Scotia	40	53	66,651	117,618	148,782	196,306
Prince Edward Island	5	6	17,800	31,000	35,925	37,600
Manitoba	21	47	39,988	103,645	81,390	257,700
North-West Territories	12	11	51,385	51,200	85,268	110,072
British Columbia	53	51	624,220	464,500	1,073,791	717,550
Yukon Territory	1	..	5,000	.....	10,000	.....
Totals Canada	603	717	2,247,210	2,850,556	5,103,404	6,412,518
Newfoundland	3	2	3,739	200	13,707	4,500
St. Pierre and Miquelon	1	1	200	4,000	3,000	8,000

MARKETS ARE FIRM

Butter and Cheese Both Show a Stiffer Tendency While Eggs are Very Difficult to Get.

CHEESE — Receipts reported on the Board of Trade this morning amount to 12,243 boxes.

Higher prices are being quoted in the country, and an exporter stated this morning that he had a better enquiry from England. The market might be quoted as steady to firmer. It was stated that fancy Quebecs could hardly be bought at 9 1-2c, and quotations given ranged from 9 3-8 to 9 5-8c; Townships ranged from 9 1-2 to 9 3-4c, and Ontarios from 9 5-8 to 9 7-8c. It is said that these are the figures being demanded, but that buyers are not yet prepared to pay them.

BUTTER — Receipts reported on the Board of Trade this morning amounted to 9,901 packages.

This market also is said to be holding fairly firm. One dealer declared to-day that he could not get any really fancy creameries for export at less than 20c. At the same time there are not many who care to pay over 19 3-4c, while 19 1-2c is the figure more frequently spoken of. Quotations range from 19 to 19 3-4c for fine Townships, and possibly a shade more though we have not heard of any sales at such prices. Quebecs range from 19 to 19 1-4c, and possibly more for choice. Ontario finest ranges around 19c.

EGGS—This market is in a somewhat disorganized condition at present. Buyers are paying all kinds of prices, according to circumstances. One firm at St. Mary's writes that their buyers are paying farmers 13c, and they consequently think that Montreal merchants should pay them 13 3-4c. A local house bid 13 1-2c at Point Fortune, and did not succeed in getting the goods. This shows pretty conclusively that some pretty high prices have been forced out by the prevailing scarcity. P. E. I. eggs were bought here recently for 13c, but the purchase could not be duplicated. In fact, it was reported by one firm that they made a bid for stock at Charlottetown, and received a reply that there was none for sale.

It is said that the local trade will pay 15c for straight candled goods, and according to present appearances there is not a great deal of business doing for anything but local account. No. 1 would surely bring 1-4 to 1-2c more, while No. 2 would range from 12 to 13c, according to selection.

Receipts on the Board of Trade this morning amounted to only 451 cases.

POTATOES—An unusually sharp decline was reported in the market for new stock this week, sales having been made at 1.75 a barrel on the farmers' market. Prices a week ago were $4. Jobbers are offering fine quality of new stock in store at $2.00 a barrel, but the market may advance in a few days again, as the decline has been too sharp for this time of year. The growth, however, has been phenomenal, it having been reported that an increase of fifty per cent. took place during past week of warm weather. The quality of the stock offering is said to be unusually good for this time of year; the potatoes being very large, and nice and dry.

Old stock need not any longer be referred to.

POTASH—Prices are $4.10 to $4.17 1-2 for firsts, and $3.65 to $3.70 for seconds. Pearl ash is very scarce and badly wanted. There have been no transactions of late, but holders would not accept $6.50.

BEANS—These are quoted at about $1.15 to $1.20 a bushel, in dozen bag lots, for primes.



REMARKS THAT HAVE NEVER BEEN HEARD. (1).

What do you mean by raising my salary, sir? You know I'm not worth it.

$300,000 Jacksonville Electric Co.

First Mortgage 5 p. c. 25-Year Gold Bonds
Due May 1st, 1927.
Authorized $1,250,000. Outstanding $700,000.
Balance of Bonds can only be issued upon an expenditure by the Co. of $1250 per Bond for new property.

This company owns all the street railway property of Jacksonville, Florida, and the plant of the Jacksonville Electric Light Company.

Net Earnings for Year Ending Dec. 31st, 1901...$69,303.01
Interest on these Bonds would be..... 35,000.00
Surplus..... $34,303.01

Since December Messrs. Stone and Webster have acquired control of the Company, and with the fresh money put in earnings under their estimate should increase 20 p.c.

Price 97½ and Interest

JOHN DEARBORN, 40 State Street, Boston

PATON MANUFACTURING CO.,

Of Sherbrooke, Que.

WEAVER'S EARNINGS

On Piece Work Stated in Rate Per Day.

FORTNIGHTLY.	BETWEEN $1.30 and $2.00.	BETWEEN $1.60 and $1.90.	BETWEEN $1.70 and $1.80.	BETWEEN $1.00 and $1.70.	BETWEEN $1.50 and $1.60.	BETWEEN $1.10 and $1.50.	BETWEEN $1.30 and $1.40.	BETWEEN $1.20 and $1.30.	BETWEEN $1.10 and $1.20.	BETWEEN $1.00 and $1.10.	TOTAL.
April 12	0	1	1	3	5	4	11	10	6	10	51
" 26	0	0	3	1	6	7	7	12	14	9	59
May 10	0	1	0	3	5	8	12	5	8	10	52
" 24	0	0	1	1	4	7	8	5	14	5	45
June 7	0	0	0	3	8	7	10	7	9	6	50
" 21	0	1	0	5	6	10	11	5	8	12	58

Other weavers' earnings are under $1.00 per day. 162 1

CORN BOOMS AGAIN

Chicago Market is Very Strong — Oats and Wheat Also Advance —Hay Merchants Report Decline.

The United States Government crop report for June has been issued and will be found in another column. Many improvements are noted.

The Liverpool grain market was weaker this morning, July closing ¾d down at 6s 9d, September closing ½d down at 6s 3½d; December ⅝d down at 6s 2½d. Antwerp was ⅛ lower at 17½ for No. 2 red winter. Paris had a holiday; markets closed. London reported No. 1 standard Cala., arrived, 30s 6d, May 30s 3d, July and August 29s 6d; Walla Walla, about due, 29s 6d; Australian passage, 30s 3d; No. 1 northern spring, July, 28s 6d paid, Duluth inspection; July and August, 28s 1½d, Chicago inspection; parcels No. 1, Bombay, July and August, 30s 1½d.

Argentine shipments to the United Kingdom were 11,000 quarters of wheat and 164,000 of maize during the past week. Argentine shipments to the continent were 7000 of wheat and 60,000 of maize.

Weather in England and France fair but cloudy.

The wheat and oats markets were both firm and higher at Chicago, while corn took another flyer and scored an advance of over 3c by noon.

The Chicago market was stronger this forenoon, July options being reported at noon as follows: Wheat, ½c up at 76⅝c; corn, 3¼c up at 85¼c; oats, ⅝ to ⅞c up at 44 to 44⅛c.

LOCAL MARKET—The oat market has been rather firmer during this week, and a few advances have been scored. Manitoba feed, white, quoted at 48c, and No. 2 white, 48 to 48½c; No. 3 white, 48c, and No. 2 Ontarios at 48½c, in store. No. 1 northern Manitoba wheat is quoted at 75c afloat at Fort William, No. 3 being 73c.

Hay is about 50c weaker.

FEED.—Quotations in car lots on track: Manitoba bran in bags, $17; shorts in bags, $23; Ontario bran, in bulk, $17 to $17.50; shorts are scarce at $22 to $23 in bulk; middlings, $22 to $23; moullie, $23 to $30 according to quality.

ROLLED OATS—The market was quoted steady to-day. Quotations were $4.90 to $5.10 in woods, and $2.35 to $2.40 in bags, in car lots.

BALED HAY.—Business is being done at about $8.50 to $9 for No. 1 timothy, and $8 for No. 2; clover, $7.50 on track.

FLOUR — Quotations in Montreal on track are $3.65 to $3.70 for straight rollers, in barrels; in bags, $1.70 to $1.80; extra bags, $1.60 to $1.65; winter patents are $3.85 to $4; Manitoba finest strong bakers, $3.70 to $3.80; patents, $4.10. Ogilvies write today that they quote Hungarian at $4.20 to $4.30, and Glenora at $4.

Montreal Mining Exchange.

Following were the sales at this morning's session of the Mining Exchange:

Dominion Consolidated—1000 at 5¾, 10,000 at 5.

Virtue—4000 at 11¼.

$25,000 to Loan in Small Amounts

$5 and Upwards,
with or without security. Repayable $1 per week.
YOUNG & CO., Bankers, 246 St. James St.
Upstairs, Suite No. 1. 152



A Night Cap.

Before retiring at night a glass of

CLUB OLD TOM GIN

taken, either pure or mixed with soda water, will sooth the nerves and clear your stomach of any uneasiness.

It will bring you a

Sound Refreshing Sleep.

Insist upon having the

"CLUB" Brand
it's the Finest.

BOIVIN, WILSON & CO., - MONTREAL.

162 1

Off For Your Holidays?



You need a Valise, Trunk or Suit Case. Do not make a purchase until you have seen our almost endless assortment. We have **Fitted Suit Cases, Trunks, Club Bags, Purses, Pocket Books and Ladies' Chatelaine Bags,** in new designs, at prices that will suit any purse.

NOTICE—Please remember that we manufacture all our own goods and are prepared to absolutely guarantee the material and workmanship.

H. LAMONTAGNE & CO.,
Balmoral Building, Notre Dame St., Montreal.
162 1

R. & W. KERR,

SPORTING GOODS DEPT.
2226-2230 St. Catherine Street.

Bright, Tasty Colors

that brighten a Lawn or Verandah.

Luxurious patterns, with plain or lay-back pillow.



$1.30—Open weave, pillow and valance, size 35 x 78.

$1.70—Canvas weave, pillow and valance, size 36 x 80.

$2.60—Canvas weave, lay-back pillow, valance, finely trimmed, size 38x 80.

$2.90—Special weave, Jacquard designs, double spreaders, valance and pillow, size 41 x 82.

HAMMOCK WEATHER Get one now and get one that has some style . . . **WE SELL PALMER'S**

KENSINGTON

STRIKE NOW

BEFORE STREET CARS RUN OUT.

$175 WILL PURCHASE on easy terms of payment a ***choice building lot*** in this delightful West End suburb.

FOR PARTICULARS AND PLANS ADDRESS

FRANK E. DONOVAN,
Room 225, Temple Building.

Telephones Main 2091, Up 2252. 162 2

The Canadian Bank of Commerce

Capital $8,000,000

Travellers' Letters of Credit

ISSUED

Available in Any Part of the World.

Montreal Branch:
F. H. MATHEWSON,
103 39eod Manager.

The Lachine Rapids Hydraulic & Land Co.,

LIMITED.

Dividend Notice.

A dividend of three and one-half per cent. for the half-year ending June 30th, 1902, upon the paid up capital stock of the Lachine Rapids Hydraulic and Land Co. (Ltd.), has been declared, and will be mailed on the first day of August next to shareholders of record June 30th, 1902.

By order of the Board.

ROBERT WHYTE,
162 1 Sec'y-Treas.

The Projected Public Library.

To the Editor of the Montreal Star:

Sir,—In your issue of July 4th there were some remarks re the Carnegie proffered library, under the head lines, "City may yet refuse Carnegie's library offer." The city would do nothing so rash as to refuse a present of $150,000 for mere quibbling. The men of the city are free to act as they wish. If they wish to accept the library offer, we shall have the library.

We hold the Finance Committee acted prudently in having lay censors. Although, perhaps, it would have been better worded to include a certain profession instead of not exclude a profession. Still, as no reflection was intended, there should be no offence taken.

The clergy of all our churches, and most of all the clergy of the Catholic Church, would be the last to, we believe, stand in the way of their people receiving a blessing. The clergy of the smaller churches should have no reason for opposition. Why should they? Why should any church?

The selection of a representative from Laval University and from McGill University and an alderman is the greatest combination that any Finance Committee could think of, and great credit should be given Alderman Laporte for his prudence and farsightedness. It is a representative from each of the greatest Universities of Canada, and a representative from the Council of its largest and wealthiest city. What more would any one want?

Re the answer from Laval, we would like to know who the person was who gave the answer, and to whom. We would be very disappointed, indeed, if Laval, with her past record, with the position she holds in the public eye, and with her zeal for education, should give the answer as reported. If it be true that this is the answer of the University, acknowledging that they think it unjust that one of them shall represent a great division of the people of Montreal, if they say they are unworthy of the honour, they are unworthy. But I do not doubt that this is not the final answer of that body of educationalists, no more than that the answer of the sister university will be worded similarly.

Let the clergymen who wish to act, say so; that we may know who they are.

The man who says that the clause about laymen will upset a scheme for a $150,000 library must have a very poor opinion of Laval, and are Carnegie and McGill to think their minds are so small that such a trivial thing should prejudice them against having a magnificent privilege for the people? Does he think there is no man in Laval capable of acting as censor? Are we to underst

Queen Alexandra Sends Message to Miss Strathy's Relatives

(Special by Cable from the Special Correspondent of the Montreal Star in London.)

LONDON, July 11.—When the coping stone fell yesterday, crushing to death Miss May Strathy, daughter of Mr. Edward W. Strathy, of Lachine, the unfortunate lady was walking with Mme. Delacherei, who was injured.

Queen Alexandra sent the following message of sympathy:

"Queen Alexandra was greatly shocked to hear of the sad accident, and wishes a report sent to her at once. Please convey Her Majesty's deep sympathy to the sufferers, and, if possible, express to the relatives of the lady who was killed Her Majesty's distress and sorrow at this lamentable event."

The body of the deceased lady will not be sent to Canada, but will be interred near Birmingham, where her uncle is buried.

WINDERMERE.

Numerous cables have been exchanged between the members of the Strathy family in England and those in Canada, concerning the death of Miss May Strathy, of Lachine, who was killed in London yesterday, while viewing Queen Alexandra's progress.

It has been decided that the body of Miss Strathy will remain in England, and will be buried at Harborne, near Birmingham. Harborne is the home of Dr. Fred. Lee Strathy, a younger brother of Mr. Gordon Strathy, of this city, who is also an uncle of the young lady whose sad death occurred yesterday.

LIVELY SCENE IN THE QUEBEC COURT.

Mr. Donald Macmaster and Mr. Taschereau Exchange Compliments in the Greene-Gaynor Case.

(See also page nine.)

(Special to the Montreal Star.)

QUEBEC, July 11.—Judge Caron ascended the Bench in the Greene-Gaynor case at 11.30, prosecution being represented by Messrs Macmaster, K. C., Stuart, K. C., and Senator Dandurand. For the defence appeared, Mr. Taschereau, Hon. Jules Tessier, Mr. Cannon and Mr. Chauveau. Judge Caron delivered a couple of judgments on technical motions made by the prosecution for amending the return of Sheriff Langelier and for production of papers. The latter included a copy of the judgment of Judge Andrews, and were declared to be already before the court, but a formal addition was allowed to the return of the Sheriff.

MR. TASCHEREAU PROTESTS.

When Mr. Macmaster rose to make his motion for quashing the writs of habeas corpus, Mr. Taschereau provoked a lively scene by drawing the court's attention to two articles in L'Evenement of this city, of July 8 last, criticizing the court. He denounced them as shameful and unworthy and protested with all his might against attacks upon the court which is unable to defend itself.

Hon. L. P. Pelletier immediately stepped forward and addressed the court in reply to Mr. Taschereau. Speaking as a director of the paper, he said that while not the author of the articles complained of, he was one of the directors and the whole directorate approved of them and assumed responsibility for them.

Mr. Lavery, K. C., thereupon rose and declared that as one of the shareholders of L'Evenement he quite disavowed the articles in question.

Mr. Macmaster said that since the newspapers had been referred to, he took the opportunity of denying certain reports to the effect that the parties to the prosecution had initiated their proceedings in Montreal because they had no confidence in the courts of Quebec. He characterized this as absolutely false and also the further statement that Quebec had been deliberately

INSULTED BY THE PROSECUTION

in the matter.

Mr. Taschereau said the time seemed to be opportune to draw attention to the report of Mr. Erwin to Washington, described in the press despatches:

He read a telegram from New York reading as follows:

"The Sun says the State Department is not excited over Erwin's report, but highly displeased with him."

Mr. Taschereau said that Mr. Erwin had omitted in his report to mention the offer which he had made the prisoners to settle the case against them on the payment of $500,000 to the Government.

This charge made quite a sensation, especially when Mr. Taschereau said it could be established by affidavit.

Mr. Macmaster, in the absence of Mr. Erwin, ridiculed the idea that he could have made such a proposition to the prisoners, and said the proposals had certainly not been made by him to the prisoners.

He denied that there was a word against the judiciary in Erwin's report which complained simply of the manner in which the accused had consulted the best men at the Quebec bar and erected such a Chinese wall around themselves as to threaten defeat of any extradition and proceedings. He knew that Mr. Erwin had the highest possible opinion of Canadian courts and had told him that in all his experience from the United Supreme Court down he had never known a more able judgment than that of Judge Andrews. Mr. Macmaster condemned strongly the conduct of Governor Vallee in not coming to Quebec when ordered by his letter, saying that when he did come he had travelled with prisoner's counsel, and that by a

THREE CARD MONTE PRINCIPLE

of acting, the prisoners had been left here long enough to allow another writ of habeas corpus to issue detaining them altogether.

If Mr. Vallee had been in court when Judge Andrews rendered his judgment, as he should have been, said Mr. Macmaster, had he followed his instructions, the court would at once have handed the prisoners over to him for immediate removal to Montreal. After further discussion it was agreed that the defence should file a written answer on Tuesday to the motion for quashing the writs of habeas corpus, and that argument should take place thereon on Friday next.

Mr. Taschereau gave notice of motion for fixing a day for hearing the evidence here in the

APPLICATION FOR EXTRADITION.

If this is granted the case will proceed here on its merits.

PREMIER PARENT'S VIEW.

Premier Parent, referring to the charge that the law partners of himself and the Minister of Justice are retained for the defence in the Gaynor-Greene case, says that both Mr. Fitzpatrick and himself being in public life have no time for private practice now, which is transacted solely by the other members of the firm.

Judge Lafontaine has obeyed the writ of certiorari addressed to him by Judge Caron and has produced all the records in the extraordinary proceedings here. It was filed when the court opened to-day.

None of the Quebec papers yesterday published the whole text of Mr. Erwin's despatch to Washington respecting the proceedings in the case and it was only when the Star arrived that the lawyers for the defence learned of that gentleman's attack upon Judge Andrews for issuing the habeas corpus to bring the prisoners from Montreal to Quebec and upon Gaoler Vallee of Montreal, for obeying the writ without first notifying the prosecution.

Of course counsel for the defence ridicule these charges which, they contend, can only impose upon the credulity of those who are not versed in the law.

MR. ROSE DISCUSSES MR. ERWIN'S ACTION.

(Special to the Montreal Star.)

NEW YORK, July 11.—Abram J. Rose, of Kellogg and Rose who have had much to do with the case, discussed the assertion of Marion Erwin, Special Assistant to the Attorney-General in the cases of John F. Gaynor and Benjamin D. Greene, that the relationship of the counsel of the two men to some of the chief public officials of Canada was being made use of to prevent the extradition of the men as unwise.

"In the first place, he said, these men are not indicted for an extraditable offence and Mr. Erwin is trying to stretch a point. The case is still pending and no decision has been given. It looks as if Mr. Erwin, fearful that the judicial officers in Canada would not agree with him and in advance of this decision complained to the Home Government. It is very much as if the British Government should complain to this Government under similar circumstances in connection with a case pending before a commissioner, which might be appealed to a still higher court, if the decision was not what was desired. Should the decision in the present proceedings be unfavourable there is another higher court to which the case may be taken. Such action as that of Mr. Erwin may be prejudicial to his case. I think it was unwise to complain of what he thought the action of a court might be before a decision was rendered."

NEW WESTMOUNT THOROUGHFARE TO BE OPENED UP SHORTLY.

At a special meeting of the Westmount Council last night a report was presented showing that the proprietors of property across which it was proposed to continue Westmount avenue were willing that the property needed should be acquired by the corporation. The Council, therefore, ratified the draft agreement between the corporation and the proprietors, and steps will be taken at once to survey and open the street. It is expected that the new thoroughfare will be ready for traffic in a couple of months.

TO-MORROW'S FOOTBALL MATCH

It Has Not Been Decided Yet Where to Play.

It has not been finally decide yet where the Inter-Provincial football match between the Shamrocks of Winnipeg and the Montreal team, which is scheduled for to-morrow is to be played, but it is confidentially expected that the M. A. A. A. grounds will be put at the disposal of the football men. The visitors arrive this evening.

Pambrun Has Disappeared.

The relatives of Edward Pambrun are anxious to get some news of his whereabouts. He left his home, 981 St. Catherine street, last evening, at seven o'clock, and has not been seen since. Pambrun has not been quite right in his head for some little time, and he is also deaf. He is fair, with blue eyes, tall and thin; wore a brown soft hat, black saque coat, dark gray trousers and red and black tie.

Trolley Drive to Cartierville.

What promises to be an enjoyable event at the Point, is a trolley drive under the auspices of Diamond L.O.L. to take place on Friday evening next, the 18th. Arrangements have been made to have Park and Island cars at St. Etienne street at 7.45 o'clock and to proceed from thence via city routes to Cartierville.

The Grace Church Picnic.

Crowds of people are looking forward with pleasure to the Grace Church S. S. picnic, to be held to-morrow at Sherringham Park. The park itself, so green and shady, and the beautiful sail up the river and back are very popular with the Grace Church people.

ST. LOUIS RATEPAYERS TALKING OF ANNEXATION WITH OUTREMONT.

A meeting of the ratepayers of the west and north wards of the town of St. Louis, was held last night, when it was decided to open negotiations with the town of Outremont with a view of having all that portion of St. Louis lying west of St. Lawrence Main street annexed to the former town. For some time past the residents of this section have complained of unjust treatment at the hands of the section living east of the main street. They asserted that while they paid nearly two-thirds of the taxes they were denied the representation that should have been accorded them on that account at the Council Board. Now, they have become tired of the general unfair treatment, and want redress. This, they think, can best be obtained by annexation to Outremont, failing which, annexation to the city of Montreal will be advocated.

Loyal Orange Association.

Derry L. O. B. Lodge, No. 224, held its half yearly meeting on Thursday, 10th inst., in the Orange Hall. There was a full attendance of the members of the Lodge, also visiting brethren from the Boyne, Lorne, Duke of York, Dominion, Diamond, Prince of Wales, Hacket, Mountjoy, N. Clark Wallace, District No. 1, District No. 2, and county lodges. The recording secretary reported a large increase of new members during the past six months; financial secretary and treasurer's statement showed a substantial balance to the credit of the lodge in the bank. The brethren manned the Walls of Derry and worked from the Orange to the Royal Arch Purple degrees. The lodge will celebrate the 214th anniversary of the Relief of Derry, 1688, the maiden city of Ireland, by a moonlight excursion down the river on the Str. Duchess of York, on Tuesday, 12th of August.

Takes Part in Tournament.

The 2nd Regiment Canadian Artillery, of this city, will send a team of 4 officers and 108 men to take part in the military tournament at St. John, N.B., in September next. The team has not yet been selected.

Holds Meeting in September.

Mayor Howland of Toronto has sent word to the City Clerk that the Union of Canadian Municipalities has decided to hold an annual meeting in Montreal in September next.

MAY PLAY SHAMROCK

Friends of a Well-Known Montrealer Have Approached Shamrock Officers With Offers of His Services.

Considerable speculation has been caused by the rumour that a well-known member and player of the Montreal Lacrosse Club has decided to leave that club and throw in his lot with the Shamrocks.

The gentleman is said to be one who has always been considered a staunch friend of the Montrealers, and one who has in the past taken great interest in all the sports with which the Montreal Amateur Athletic Association has been identified, both in winter and summer.

The Shamrock officials admit that friends of a well-known Montreal player have made overtures on his behalf to the Shamrock Club, the argument being that the player in question would like to play with a winning team. How the offer will be finally treated is not known.

When some of the officers of the Montreal Lacrosse Club were asked about the matter, they replied that they had heard the matter mentioned, and that they were not prepared to deny the truth of it.

CANADIAN PREMIERS MAY VISIT NORWAY.

Invitation Extended to Them by the Elder-Dempster Company—Premier Barton is Coming.

(Special by cable from the special correspondent of the Star in London.)

LONDON, July 11.—Sir Alfred Jones, of the Elder-Dempster Steamship Company, invites the Premiers and Canadian members of parliament here, with their families, to visit Norway on the Lake Simcoe.

Mr. David Campbell returns to Canada on July 12.

Sir Wilfrid Laurier and other Canadian ministers are giving a dinner at the Hotel Cecil, on July 15, in acknowledgement of civilities extended here.

Mr. Barton, the Australian Premier, is booked to sail to Canada about the middle of August, en route to Sydney, from Vancouver.

WINDERMERE.

THE AMERICAN STRIKE AND DOMINION COAL.

At the Present Time the Output of the Collieries in Nova Scotia is Practically All Sold.

(Special to the Montreal Star.)

BOSTON, July 11. — The Pennsylvania coal strike situation has naturallly created the impression that an enlarged market should result for the product of the Dominion Coal Company. Mr. Alexander Dick general sales agent of the Dominion Coal Co., was seen in this city, and stated that large contracts were being made for the winter delivery of Dominion Coal in the New England states. He confirmed the report that a contract had been made with the Boston & Maine, R. R. for the delivery of 100,000 tons of coal, but the delivery is not to be made until next winter.

Mr. Dick further stated that at present the output of the Nova Scotia collieries is practically all sold. Most of the coal during in summer months is shipped to Montreal where the season of navigation closes early in November consequently the heaviest shipments are made during the summer months.

Asked regarding the quality of the coal as compared with the American soft coal, Mr. Dick replied: "Our steam coal is of high calorific value, and is considered by consumers to be quite equal to the best American steam coal and superior to many of the coals formerly exported in considerable quantities to Canada, where they have been supplanted by the Dominion steam coals.

"During the past year we exported 60,000 tons of coal to Europe, where it has sold in competition with the best English steam coals. This business is expected to largely increase; in fact the expansion of the Cape Breton coal trade with the collieries at tidewater depends on marketing an increased quantity of coal in Europe.

"I spent six months in Europe last year and consider that the Cape Breton collieries being located 1,000 miles nearer European ports have a better change to compete than the American coals 300 miles from tidewater.

"Though New England is the natural market for Cape Breton coal, a comparatively small quantity, with the exception of the Everett gas coal, is imported, owing to the duty. Cape Breton is unable to exert any influence in the present strike situation, as there is no coal available for immediate shipment.

"The Dominion Coal Company is preparing to meet any increased demand which may be caused by a shortage later, if the strike is protracted. The present output is 13,000 to 13,500 tons daily. The reserve colliery one day last week hoisted 4,499 tons.

"The coal trade of Cape Breton is in splendid condition, with a strong demand. The same is true of the iron and steel trade at Sydney. The output of both coal and steel has been largely sold ahead."

The Coronation Contingent.

OTTAWA, Ont., July 11.—The Canadian Coronation Contingent is expected to reach Quebec to-morrow, and according to a militia order issued to-day will proceed to their homes by the earliest possible trains. All arms issued by the militia stores will be handed over to the officer commanding the Montreal district. The officer commanding contingent will, before dismissing his command, impress upon all ranks that they are on duty until such time as they reach their homes. The senior officer, or in the event of there being no officer, the senior non-commissioned officer, will take charge of parties of men travelling with them.

English School Cricket.

LONDON, July 11. — The annual cricket match between elevens representing Eton and Harrow began at Lords Grounds here to-day. There was the customary strong muster of society women as spectators.

Eton won the toss and went to the wicket, but their stay was signally short. By lunch time they were all out for 52 runs.

Halifax Labourer Fell 40 Feet.

(Special to the Montreal Star.)

HALIFAX, N. S., July 11. — Dan'l Leary employed in painting at the depot, fell a distance of forty feet, and is likely fatally injured. A train struck the bottom of the ladder, Leary was on and hurled him into the air.

Launch Capsized—Three Drowned.

NEW YORK, July 11.—A steam launch capsized during the night at Point Lookout near Long Beach, Long Island, and three persons were drowned. One of the bodies was recovered. The names of the drowned have not yet been learned.

Sir John Bourinot's Health.

OTTAWA, July 11.—Sir John Bourinot passed a somewhat easier night, but to-day the physicians were unable to report any improvement.

BIRTHS.

WELSH—On the 7th inst., at Grand Mere, Mr. and Mrs. J. W. Welsh, of a daughter.

Warm Discussion Before Police Appointments Were Settled To-day

New Captains Are Lieut., Coleman and Lieut., Beauregard—New Detectives Are Riopel, Samson and Sloan.

Two police captains, and three detectives, were appointed by the Police Committee to-day. The new captains are Lieut. Coleman and Lieut. Beauregard. The former succeeds ex-Captain McMahon and the latter ex-Captain Bourgeois. The new detectives are Riopel, Samson and Sloan.

There was a hot discussion before the appointments were made. It was contended by Ald. Lamarche that a French Canadian ought to be appointed to the place of ex-Detective McMahon. He based his contention on the right of majorities ruling. He said that away back in 1882, when the English were in majority at the City Hall, they appointed whom they pleased to positions, and that those who got the places were largely English; such being the case he did not think the French members of the committee ought to be too generous.

DID NOT WANT MEETING HELD.

At the opening of the meeting Ald. Ouimet held that as the meeting was not being held on Wednesday, the regular date for the meeting, that it could not be held at all.

Ald. Ames—"This is the purest nonsense, There is no use trying to block business by any such unreasonable contention."

Ald. Lebeuf—"The committees can hold meetings on any day it pleases."

Ald. Ouimet was not to be turned from his course, and made a motion that the meeting be not held. This was voted down.

The business of appointing the detectives and captains was then taken up.

AN IMPARTIAL RULING.

The most interesting feature of the meeting was the ruling of the chairman, Ald. Lebeuf, as to the nationality of ex-Captain McMahon, and as to whether his position should be filled by an English-speaking candidate or a French-Canadian.

"After a very careful research," said Ald. Lebeuf, "I have found out that while Mr. McMahon speaks French perfectly, to all intents and purposes he is an Irishman; such being the case the question arises as to the justice of appointing a French Canadian to take his place.

"There has been a rule that we have not departed from for years, and that is that the force should be manned by two-thirds French-Canadians and the other third English-speaking citizens. The total strength of the police force at the present time is 389. Of these, 260 are French and 129 English-speaking. Now if we appoint a French-Canadian to the position vacated by McMahon, the old and recognized rule will be broken. In wages French policemen draw the sum of $167,498.80, and the English-speaking officers $85,979.20. I find this gives the English the sum of $1,486.50 more than their actual third, so far as cash is concerned.

"While this is the case, I still hold I am not justified in appointing a French-Canadian to take an English captaincy. The best thing for us to do is to increase the pay of the French members. This will make salaries equal, too. For all these reasons I must rule that an Irish-speaking citizen should fill the place vacated by Captain McMahon."

MAKES A STRONG KICK.

This ruling did not please Ald. Lamarche. He said that the trouble with the French-Canadians on the committee was that they were too generous. "When the English ruled years ago they did not see that the French got two-thirds of the positions. I do not see why we now should see that the English get a third of the places. In all countries majority rules. Let the rule be adopted by this committee. The French are in the majority, and can appoint whom they please. I ask the committee to appoint a French-Canadian to fill the place of Mr. McMahon."

Ald. Walsh—"This would be unjust in the extreme. The English have a right to fair play. This would not be giving them justice."

Continuing, he showed that at the present time the English were entitled to a shade more of positions than what they had.

It was the contention of Ald. Ames that the old rule should be adhered to, and that an Irish citizen should take the vacant position.

Ald. Ouimet was against an Irishman being given the position. He sided in the view of the majority ruling.

It was now seen that a majority was in favour of holding to the two-thirds rule, and this brought a motion from Ald. Lamarche that the Committee adjourn. It was defeated.

Ald. Ames now moved that the two-thirds rule hold, and that the position be filled by an Irish-speaking citizen.

The motion was carried on the following division:

Ayes—Ald. Lebeuf, Ames, Stearns and Walsh.

Nays—Ald. Ouimet, Lamarche and Robillard.

The appointments, as given above, were now made, Lieut. Coleman getting McMahon's place as captain.

The resignations of Constables Piche and Mercier were read and accepted.

It now transpired that there would be some positions for English-speaking constables soon vacant, and that applications would gladly be received by the committee. All applicants will have to prove their qualifications.

MR. THOMAS SUTTON DIED LAST EVENING.

Mr. Thomas Sutton died at the Western Hospital last evening, after an illness lasting several weeks. Mr. Sutton underwent an operation by which one of his legs was amputated, and he never recovered from the shock. He was in his 63rd year, and had lived in Montreal from his boyhood. He leaves a widow and a large family of grown-up children. Nearly forty-five years ago he worked with Mr. J. Palmer, the veteran barber, and was in business for himself nearly ever since that time. He controlled the Windsor Hotel barber shop for twelve years, during which he made many friends with the travelling public, many of whom to this day ask after Tom Sutton when they come to Montreal. It will be no less a shock to them to hear of his death than it will be to his large circle of friends in the city.

ANTI-OSCULATION SOCIETY.

Sixteen Students Decide Never to Kiss Again.

CHICAGO, July 11.—Following the teachings of Prof. Crook, the man who never was kissed, kissing has been voted "vulgar, demoralizing and unnecessary in respectable courtships," by sixteen Northwestern University students, men and women, who have formed the Anti-Osculation Society.

Here is the pledge taken by the members: "Realizing that kissing is very demoralizing and detrimental, but still delicious, and that it is exclusive and contagious, we, the undersigned students of Northwestern University, following the example of our much beloved Prof. Algie R. Crook, solemnly swear that we will refrain from all kissing."

Prof. Crook, who inspired the idea, has been elected an honourary member of the organization.

The words he let fall in his unusual claims to virtue have had a subtle influence on the students at the university and are responsible for the present sudden opposition to kissing. Strange to say a group of co-eds are at the bottom of the conspiracy to discourage the osculatory endeavours of the young men. The men are less enthusiastic, but from force of circumstances were brought into the movement.

To assist the anti-osculators in keeping their pledges fasting is absolutely prohibited, and a hearty diet is recommended on the theory that love cannot flourish except on bread and water. Hugging and "goo-goo eyes" are not tabooed by the society, although members are not permitted to hold conversations over five minutes in length in couples. Boating is allowable, provided four persons are in the boat, and to carry out this regulation the society always takes in four new members at a time, maintaining the total membership at some multiple of four.

To be eligible to membership in the Anti-Kissing League a person must be between the ages of 16 and 30, good looking, with a past experience in the art of osculation and a student of North-western University.

One Killed and Six Injured.

SYRACUSE, N. Y., July 11.—A work train on the New York Central improvement at Solvay, broke through a temporary trestle to-day. An Indian workman, Daniel Poolo was killed, six other Italians were injured. The locomotive and cars dropped 16 feet and the cars were smashed.

Will Sell to Swift of Chicago.

LIVERPOOL, July 11.—At the meetings of the shareholders of Fowler Brothers and Fowler Son and Company, just held here, resolutions in favour of the adoption of the agreement providing for the sale of these businesses to Swift and Company, of Chicago, were passed.

Had Her Foot Crushed.

Mary Daigle, 17 years of age, of 372 Delorimier avenue, while at work in the Excelsior Woollen Mills, in Ontario street, last night, had her foot crushed in some machinery, and was taken to the General Hospital.

Had His Foot Crushed.

Gilbert Lavigne, cabman, 55 years of age, living at 77 Dalhousie street, had his foot badly crushed at the C.P.R. freight sheds to-day, at 11.25 o'clock, and was taken to the Notre Dame Hospital.

Has Been Identified.

Robert E. Tracy, who is awaiting his trial on a charge of stealing from ex-Alderman Roy, has been identified as Charles A. Miller, a well-known Boston crook.

SERGEANT G. FOLEY BEREFT OF HIS SISTER.

One of the members of the Canadian Coronation Contingent, Sergt. G. Foley, of the Royal Scots, will have a sorrowful homecoming to-morrow. Last night the death took place of Miss Eva Marion, his youngest sister, after an illness extending over several months. The funeral will take place on Monday from the brother's residence, 498½ Rachel street.

Sergt. Foley has been sorely afflicted by the hand of death in the last five or six years, no less than five of his immediate family having passed to the great beyond during that period. The deaths of his father and one of his brothers took place about six years ago. Both passed away from the same disease, and the father pre-deceased the son by a space of ten minutes only. Their funerals took place on the same day. In the death of his sister, Sergt. Foley has the sympathy of a large circle of militia acquaintances.

PERSONALS.

(See also page ten.)

Miss E. A. Hardie, of Boston, is at the Queen's.

Mr. J. F. Paulson, of New York, is at the Hall.

Mr. J. R. Dixon, of Walkerville, is at the Queen's.

Miss Florence Mitchell, of Sherbrooke, is at Beaurepaire.

Mr. and Mrs. J. F. Angus, of Truro, are at the Queen's.

Mr. F. Obalski, of Quebec, is registered at the Hall.

Mr. J. W. H. Waters, of Ottawa, is a guest at the Hall.

Mr. G. F. Allen, of Toronto, is registered at the Queen's.

Mr. W. G. Bennett, of Cornwall, is a guest at the Queen's.

Mr. and Mrs. J. W. Richard, of Gettysburg, are at the Hall.

Mr. Charles McCaffrey, of Montreal, was in Sherbrooke yesterday.

Mr. B. W. Burleigh, of New York, is registered at the Queen's.

Mr. and Mrs. B. F. Koch, of New York, are staying at the Hall.

Mr. and Mrs. Frank P. Harrold, of Georgia, are at the Queen's.

Miss A. Aylmer sails to-morrow for England by the Mongolian.

Miss Beatrice Austin, of Montreal, is the guest of Mrs. Foster at Coaticook.

Major and Mrs. T. A. H. Purvis, of Bermuda, were at the Queen's yesterday.

Mr. and Mrs. J. E. Bertram, of Pinchbrook, N.C., are guests at the Hall.

Miss Semire and Miss Victoria Cantin, of Montreal, were in Ottawa this week.

Mrs. Ed. English and infant, of Laval ave., are at New Carlyle for the summer.

Mr. H. B. Converse and Master Converse, of Montreal, were in Sherbrooke this week.

Dr. W. McKee, of Montreal, is the guest of his brother, Dr. G. McKee, in Danville.

Miss Climey, of Montreal, is visiting the Rev. Mr. Rose and Mrs. Rose at Ayer's Flats.

Mr. and Mrs. J. McOuat Mackie, of Boston, are at Compton, the guests of Mrs. H. D. Smith.

Mrs. Fred Dennis, of Utica, N.Y., who has been in town visiting friends, has returned home.

The Misses Gertrude Hood and Muriel Telfer, of Montreal, are at Nicolet Falls for the summer.

Mr. F. W. Thompson leaves this evening for Portland, Me., to spend Saturday and Sunday with his family, who are at Cushing's Island.

The visiting governors to the Montreal General Hospital for next week are: Mr. Louis Rubenstein, Mr. P. H. Gilbert, Mr. James T. Shearer and Mr. Thomas Forde.

Mr. and Mrs. J. T. Angus (formerly Miss L. Grace), are at the Queen's Hotel, and will receive Saturday afternoon and evening, prior to returning to their home in Truro, N.S.

Bullet to be Extracted.

The bullet in the wrist of Jacques Leblanc, will be extracted to-day at the General Hospital, and it is now thought that amputation may be unnecessary.

Special Notice.

The Oldest and Best

piano-player is the Angelus. Layton Bros., Sole Agents, 144 Peel street, Dominion square.

A picnic luncheon on Saturday afternoon will do you dollars' worth of good. Get a pound of minced ham, freshly cooked and minced this afternoon, from C. H. Winch's meat store, 2337 St. Catherine street. Telephone.

THE MINING DISASTER.

Men Were Eating Lunches When the Shock Came.

(See also pages one and eight.)

JOHNSTOWN, Pa., July 11. — From the positions of the bodies the dead miners were eating their lunches when stricken down by the explosion. Buckets and the remains of their lunches were found scattered over the floor. Evidently their lives were snuffed out painlessly.

Distressing scenes are constant about the temporary morgue and on the side of the river at the foot of the descent from the pit mouth where women and children are still waiting; several thousand are congregated at each point.

Dr. Lowman told the Associated Press reporter to-day that during his stay in the mine last night he counted 65 dead bodies. At that time he did not have an opportunity to examine many gas filled chambers of the big workings.

It is now believed that the victims number 275. Of the 47 bodies at the morgue 21 were identified as Poles.

As fast as identification is completed, the bodies are being taken to their houses. At noon the charnel house was about cleared of bodies.

The searching party that entered the mines this morning penetrated to the four left headings, and which they were unable to reach last night. They found in one group twelve bodies. They believed six of these were living.

At 2 o'clock this evening they sent out for medical assistance. Doctors Woodruff and Updegraff have just gone in.

OLD ENGLAND AHEAD AGAIN.

Homestead, Another Favourite, Came in Second.

NEW YORK, July 11.—Old England and Homestead, from the stable of Green Morris, ran one two in the Iroquois stakes for three-year-olds at Brighton Beach yesterday. The two were coupled in the betting, and with Goldsmith scratched they were held at 1 to 5. The Canadian horse, Gold Cure, owned by J. E. Seagram, was a good third, compelling the others to drive out to beat him.

First race, maidens, 3-year-olds and upward, 1¼ miles—Daffo-Down-Dilly, 106, L. Smith, 8 to 1 and 7 to 5, won; Barie Duc, 99, L. Jackson, 6 to 1 and 2 to 1, second; Lady Iona, 94, J. Daly, 25 to 1 and 7 to 1, third. Time, 1.53 4-5. The Beggars, East, Kelstone, Worry, Knight Templar, Squire Quinne, School Master, Anna Darling and Courtsy also ran. Courtenay finished second, but was disqualified.

Second race, fillies and mares, 3-year-olds and up, selling, 6 furlongs—Irene Lindsey, 108, L. Jackson, 4 to 1 and 7 to 5, won; Flirtine, 97, J. Daly, 15 to 1 and 6 to 1, second; Ondurdis, 108, Odom, 20 to 1 and 8 to 1, third. Time, 1.13 3-5. Sweet Clover, Ohio Girl, Atheola, Annie Grace, Crush, T. C. Hula, Viviani, Singing Nymph, Era Mine, Midnight Chimes, Dixie Queen and Pleasant Sail also ran.

Third race, 2-year-olds, 4 furlongs—Hurst Park, 112, Shaw, 13 to 5 and 3 to 5, won; Africander, 122, O'Connor, 13 to 10 and 2 to 5, second; Invincible, 109, Odom, 12 to 1 and 3 to 1, third. Time, 1.00. Athelroy and Red Knight also ran.

Fourth race, the Iroquois stakes, for 3-year-olds, 1½ miles — Old England, 123, Shaw, 1 to 5 and out, won; Homestead, 111, L. Jackson, 1 to 5 and out, second; Gold Cure, 119, Odom, 15 to 1 and 3 to 1, third. Time, 1.54. Elm Shee and Connecticut also ran. Old England and Homestead coupled in betting.

Fifth race, 3-year-olds and up, 1⅛ miles—Roxane, 109, Redfern, 7 to 5 and out won; Bonnibert, 126, Shaw, 3 to 5 and out, second; Cuspidor, 111, Odom, 30 to 1 and 4 to 1, third. Time, 1.50 1-5. Only three ran.

Sixth race, 3-year-olds and up, selling, 1 1-16 miles—Mosketo, 103, Wonderly, 2 to 1 and 7 to 10, won; Prince Richard, 106, Redfern, 3 to 1 and even, second; Past, 97, L. Smith, 12 to 5 and 4 to 5, third. Time, 1.47. Wissendine, Waterton, Swamp Lands, The Pride of Surrey, Shandonfield and C. Rosenfeld also ran.

THE TROTTING AT WINDSOR TRACK.

For Once the Weather Was Favourable and Attendance Good.

WINDSOR, Ont., July 11.—The last day of the Driving Park meeting was a good one as to weather and condition of track. The attendance was about 2000. There were four events on the card, and it took six heats to determine the second race, the 2.20 trot.

First race—2.25 pace—

Sylvisone, W. F. Ervine, Kansas City	1	1	1
Riley McKeen, W. H. McCarthy, Terre Haute	2	3	2
Cubanola, F. J. Keene, Cincinnati, Ohio	4	2	5
Sphinx, Elmore, Fruchy & McGeorge, Cass City	3	5	3
Queen, George W. Sanders, Glenville, O.	6	6	ds
Frank Powell, I. J. Critchfield, Columbus, Ohio	5	4	4

Time—2.15½, 2.12¾, 2.12½.

Second race—2.20 trot—

Joe Steine, Vance Nuckols, Glenville, O.	6	6	1
Blanche, N. T. Kirby, Springfield, Ill.	3	1	2
Ted, W. H. Potter, Mill Creek, Mich.	4	2	4
Silver Hair, W. F. Ervine, Kansas City	5	3	3
Aunt Rose, H. C. Stinson, Glenville, O.	1	4	6
B. D. Q., J. J. Burns, Toronto, Ont.	2	5	5

Time—2.18¼, 2.17½, 2.18¼, 2.22½, 2.20½, 2.20.

Third race, 2.07 pace—

Riley B., W. F. Ervine, Kansas City	1	1	1
Fanny Dillard, W. L. Snow, Hornellsville, N.Y.	3	2	3
Chestnut, L. H. Brown, Danville, Ind.	2	3	4
Capt. Sphinx, Geo. T. Miller, Plymouth, Mich	4	4	2

Time—2.08¼, 2.10¼, 2.08¾.

Fourth race, 2.12 trot—

Waubun, G. W. Saunders, Glenville, Ohio	4	1	1
Hesperus, H. J. Jamieson, Glenville, Ohio	2	2	3
Palm Leaf, W. H. McCarthy, Terre Haute, Ind.	1	3	2
Doctor Spelman, W. F. Ervine, Kansas City	3	4	4

Time—2.12¾, 2.12¼, 2.14, 2.14, 2.12¼.

Wheat Market Gains Strength.

(From the Star's Special Correspondent on the Chicago Board of Trade.)

CHICAGO, July 11.—Wheat recovered its early weakness, September sold from 73c to 74¼c and 74¾c, and is strong in spite of the Government report, which was bearish, making the condition of winter wheat 77 and spring 92.4, and suggesting a total yield of 605,000,000 bushels. It also gave the amount in farmer's hands at 52,000,000 bushels. Traders sold quite freely at the outset on the Government figures, but at lower prices there was good investment. Buying by commission houses, particularly of September, followed, and the market soon turned strong. The sentiment was helped by the report of the Modern Miller, which claims the crop prospects have been lowered by rains and that the movement will be small.

Corn—July was nervous, selling at 83c to 86½c, and back to 85¼c; September at 66⅜c to 63¼c to 61⅞c. The market was active and strong, with an undertone of bull manipulation in September. July was quiet, but advanced sharply. Shorts in September covered freely.

TORONTO. — Wheat — Steady; red and white, 77c east and middle freights; goose 70c, and spring, 74c east. Manitoba steady; No. 1 hard, 71½c, Goderich and Port Huron; No. 1 hard, 87c; No. 1 northern, 85c, and No. 2 northern, 83c, grinding in transit.

Flour—Firm; 90 per cent. patents sold at $2.92½ to $2.95 in buyers' bags, middle freights; choice brands are held at 15 to 20c higher. Manitoba flour steady; cars of Hungarian patents, $3.90 to $4.25, and strong bakers, $3.60 to $3.90, bags included, on track at Toronto.

Millfeed—Steady; shorts, $20 for cars, and bran, $15.50 in bulk; middle freights. Manitoba millfeed firm; cars of shorts, $23, and bran, $20, sacks included, Toronto freights.

Corn—Steady; No. 2 yellow, 62c, and No. 2 mixed, 61½c west.

Oats—Steady; No. 2 white, middle freights, 44½c to 45c east.

Peas—Dull at 75 to 76c middle freights.

Colonial House

Phillips Square

TRUNK and BAG DEPARTMENT

Men's and Ladies' Bags, in all the leading new shapes and styles, in Pigskin, Rhinoceros, Buffalo, Alligator, Walrus, Box Calf, Strap Leather and Grain, with or without fittings. Prices from $1.25 to $150.00.

LESS 5 PER CENT. FOR CASH.

Men's and Ladies' Suit Cases, in great variety, in Sole Leather, Walrus, Rhinoceros, Alligator, Buffalo and Box Calf. Our $5.00 solid leather Suit Case cannot be surpassed for value; other prices up to $75.00.

LESS 5 PER CENT. FOR CASH.

The Colonial House Special Trunk is unsurpassed for value, covered in heavy painted canvas or black enamel duck; heavy solid brass Excelsior lock, two heavy leather straps. Prices, 30 in., $9.00; 32 in., $10.00; 34 in., $10.50; 36 in., $11.00.

ALL LESS 5 PER CENT. FOR CASH.

Other trunks, canvas covered, from $3.25 to $35.00.

The Colonial House Special Steamer Trunks, covered in heavy black enamel duck, leather bound, heavy solid brass Excelsior locks. Prices, 32 in., $9; 34 in., $9.50; 36 in., $10.00.

LESS 5 PER CENT. FOR CASH.

Other Stateroom Trunks from $4.00 to $30.00.

Also special Trunks for Men; Ladies' Skirt Trunks; Ladies' Hat Trunks; Sole Leather Trunks and Portmanteaus; Ladies' and Men's Hat Boxes, Hold Alls, Trunk Straps, Rug Straps, Shawl Straps and Umbrella Straps.

First-class Repairing done on short notice.

Standard Paper Patterns.

FANCY WAISTS FOR LADIES.
OUTING SKIRTS FOR LADIES.

SHIRT WAISTS, with "Duchess" closing, for ladies and misses.
Will all be found in August Patterns, just received.
FANCY SUMMER COSTUMES for Ladies, and BATHING SUITS for ladies and young folk, are given marked attention in the

DESIGNER FOR AUGUST

Ten Cents a Copy.

Monthly Fashion Sheets.

Call and get one, or mailed to any address, for one year, on receipt of twelve cents postage.

Special Attention Given to Mail Orders.

HENRY MORGAN & CO.

MONTREAL.

PROPERTY FOR SALE.

HOUSE FOR SALE OR LET — HOUSE and four acres of land, situated at Pinsburg, in the best place in village. The garden is stocked with grapes, rhubarb, currants and pears, etc. Good fishing in lake, which is close to house. Apply to R. W. Graham, Star Office, Montreal. 79 tf

FOR SALE — PROPERTY, 6 TENEments (flats), situated on Berri street, between Roy and Cherrier, solid brick house, with incased extension, perfect order, yearly income $720. Price $7200. Apply 22 St. Lawrence street.

FOR SALE — A SNAP, THOROUGHLY modern ten roomed house, hardwood finish, decorated throughout, plate glass front. See 110 Arlington ave., Westmount. Open for inspection.

OFFICES TO LET.

TO LET — ON JOHN AND HOSPITAL sts., heart of business centre, handsome suite of ground floor offices, fine offices on second flat, with vaults, large casemate rooms and flats, all handsomely redecorated and at low rents. W. F. Lewis, 30 Hospital st. 158 6

TO LET — A PRIVATE OFFICE IN A first class building, suitable for a lawyer or notary. Rental $100, including use of telephone. Apply M. 930, Star Office. 162 2

SUMMER RESORTS.

QUEBEC & LAKE ST. JOHN RAILWAY — new route to the far-famed Saguenay, through the Canadian Adirondacks, to Lake St. John, home of the celebrated "Ouananiche." Write to Alex. Hardy, Quebec, for beautifully illustrated guide book. 154 27

FOR SALE OR EXCHANGE.

FOR SALE — OR EXCHANGE, WOULD give fine square piano, 7 octaves, rosewood case, carved legs, in exchange for a very old square or cottage piano, in fair condition. Apply Leach's Piano Rooms, 2440 St. Catherine st., between Stanley and Drummond. 159 6

BUSINESS PREMISES TO LET.

TO LET — WAREHOUSE, 146 McGILL, between Grand Trunk new office building and Notre Dame st., excellent light and shipping facilities. Telephone Up 2033. 162 2

TO LET—SMALL CANDY AND TOBACco store, good stand; rent $7. Apply 4196 Western avenue, Westmount, or 265 Greene.

PROPERTY WANTED.

WANTED — TO PURCHASE SMALL tenement property, would give two building lots in good locality as part payment and $2000 cash. N. 968, Star Office.

HOUSES TO LET.

TO LET — SELF-CONTAINED TENEment, five rooms, newly painted, papered, w.c., also two rooms, passage, 326 Cadieux, from 3 to 6, or 222 Sherbrooke st.

RESIDENTIAL FLATS WANTED.

WANTED — FOR SEPT. FIRST BY YOUNG married couple, small flat; central location; moderate rental. M. 914, Star Office. 162 3

WANTED — FOR SMALL FAMILY, with children, nice furnished house or flat, 6 or 7 rooms, in Western part of city; must be reasonable. Address O, 998, Star Office. 162 2

RESIDENTIAL FLATS TO LET.

TO LET — FURNISHED A NICE flat of five rooms, gas, gas stove, bath. Apply M, 615, Star Office.

FOR SALE.

FOR SALE — FOR THE MILLION, KINDling, $2; cut maple, $2.50; tamarac blocks, $1.75; mill blocks, $1.50 per load, delivered anywhere in the city. J. C. MacDiarmid, Richmond square. Bell Tel. Up 2553. 152 tf

FOR SALE—FURNITURE, CARPETS, OILcloths, refrigerators, baby carriages, go-carts, etc., etc., at lowest prices for cash or credit. H. A. Wilder and Co., 2365 St. Catherine, 2035 Notre Dame. 106 tf

FOR SALE — PLASTERING HAIR FOR sale. Apply to C. Gallbert and Son, 929 St. Catherine st. 147 26

FOR SALE — UPRIGHT PIANO, PURchased two months ago, but owing to death of owner's wife will sell for $165 cash. Stool and silk drape included. Address immediately K. 7088, Star Branch Office. 159 4

FOR SALE — BOSOM AND N. B. IRONING machines, button hole and 100 W. & W. No. 2 sewing machines. Skelton Bros. and Co., corner Duke and William sts. 161 3

FOR SALE — OUR SPECIAL OFFER GOOD for this week only. A very fine cabinet grand piano by Marsden, Toronto, handsome case, 7 1-3 octaves, 3 pedals, lovely tone. Price $150 cash. Layton Bros., 144 Peel street, Dominion square. N. B.—Warerooms closed at one o'clock on Saturdays during July and August. 162 3 Saw.

FOR SALE — UPRIGHT PIANO, 7 1-3 OCtaves, 3 pedals, best New York make, extra powerful sweet tone, latest style, fancy case, $55 cash; only real bargain in city. 395 City Hall avenue. 161 3

FOR SALE — MEN'S YOUTHS' AND small boys' sweaters and jerseys, bicycle hose, fancy Lisle socks for shoewear, all at low prices. Clark's, room one, 210 St. James street. 161 2

FOR SALE — LARGE DISCOUNT, OFF ladies' coloured, fancy and embroidered hose for shoe wear, discount off gloves and lace mitts, etc. Clark's, room one, 210 St. James street. 161 2

FOR SALE — WHITE WOOL SHAWLS FOR seaside and country, also for the baby carriage or wrap, large and fluffy, $1 to $3. Clark's, room one, 210 St. James st. 161 2

FOR SALE — $250.00 PAYABLE $10.00 cash and $6.00 monthly for a mid summer piano. A standard Western piano, made to our contract and sold under our firm's 5 years warrantee. Not alone a piano of exquisite tone and appearance, but a piano of quality, fit to adorn any home in Montreal. Call on us or see us for personal examination of above instrument. Lindsay-Nordheimer Co., 2366 St. Catherine st. 157 4 4aw

FOR SALE — PRINTING MATERIAL (press, type, etc.): must be sold at once, regardless of cost. Apply 4196 Western ave.

FOR SALE — STEINWAY PIANO, SEVEN octaves, plain rosewood case, rich tone, in perfect order. Will accept $125 from immediate purchaser. Layton Bros., 144 Peel street, Dominion square. 162 3

FOR SALE — CHOICEST WESTERN meats best roasts 10 to 12½c; fronts and backs, 8c; hinds, 13c; fed veal, 6 to 10c. All kinds of fruit and vegetables. Jos. Levesque, 120 Bleury st. 162 2

FOR SALE — McKERROW'S BANKRUPT stock, white duck pants, 90c; red woollen sweaters, $1; English linen collars, $1 a dozen; sample, 10c. Demers, 1836 Notre Dame st. 162 2

FOR SALE — 10 UPRIGHT PIANOS, ALL kinds, great bargains, Bell, Heintzman, Foley, Webb Willard, Morris, etc., $25, $75, $85, $125, some almost new. 84 Prince Arthur street. 162 2

FOR SALE — $50 CASH GABLER, NEW York, square piano, 7 1-3 octaves, ivory keys, rosewood case and carved legs, powerful sweet tone, also other July bargains in upright and square pianos by Morris, Mason and Risch, Evans Bros., Dominion, Hood and Stoddart, at Leach's, 2440 St. Catherine st., between Stanley and Drummond sts. Open every evening.

BUSINESS CHANCES.

FOR SALE — HOTELS, RESTAURANTS, groceries, cigars, fruit, confectionery stores, all other kinds of businesses. Rare chances for beginners. Houses, shops, tenements to rent, furnished or unfurnished. L. Harris, 25 St. Lawrence. 154 27

AN AI EQUIPPED BOARDING HOUSE (14 rooms), in best part of city; a good snap for cash; good reasons for selling. Apply O, 991, Star Office. 161 4

FOR SALE — FRUIT AND CIGAR STORE, doing splendid business in city, quarter season, good reason for selling, ½ minute's walk from railway stations. Address 530 St. James st. 158 8

FOR SALE — DAY AND NIGHT RESTAUrant, best locality, 1979 St. Catherine; good reason for selling; price reasonable. Apply on premises. 159 5

FOR SALE — A FIRST CLASS GROCERY business, good connection, all fresh stock; best of reasons for selling; well situated. Apply to M, 917, Star Office. 162 2

GOOD OPENING PARTNERSHIP OR otherwise, in a well established and safe business for a gentleman who can invest $500 to $10,000. Address D, Box 36, G. P. O. city. 162 2

SITUATIONS VACANT.

WANTED — OPERATORS IN ALL DEpartments. Good wages and steady work all the year round. We make overalls, pants, shirts, ladies' shirt waists and costumes, collars and cuffs. Apply at main office, The Standard Shirt Co., Limited, 180 to 215 Delorimier avenue. 105 1aw

WANTED — EXPERIENCED OPERATORS on Wheeler & Wilson and Singer sewing machines; steady employment. We do not work Saturday afternoons. Apply to Mrs. Landermann, John P. Black and Co., 193 Vitre st. 254 tf

WANTED — A WOMAN WHO THOROughly understands the making of infants' wear and ladies' blouses, to take first position in making up department for a leading west end dry goods store; good salary; steady employment. Apply by letter to O, 2526, Star Office. 149 tf

WANTED — EXPERIENCED SALESwoman. W. H. Scroggie. 157 6

WANTED — THREE ACTIVE CITY agents to represent a leading life insurance company. Reply to Manager, Box 505, city. 157 6

WANTED — SPECIAL AGENT TO REpresent the English department of a well organized plate glass insurance company; salary and commission. Apply by letter, with references. P. O. Box 275, Montreal. 156 8

WANTED — SHIRT CUTTER AND AN ASsistant, also a boy to learn the trade in shirt cutting room. 568 St. Paul. 159 5

WANTED — FORTY HANDS TO MAKE overalls, pants, shirts and shirt waists. Workrooms clean and cool. Good pay. Saturday half holiday. Apply at office of The Standard Shirt Co., Limited, Delorimier avenue. 160 12

WANTED — FUR CUTTER AND FINISHers at 8 St. Helen st. 160 3

WANTED — BY AN OLD LINE CANADIAN life insurance company of over twenty-five years standing a first class organized and business getter for the Chief Provincial Agency of New Brunswick. Very liberal contract will be made with a suitable man. Apply to Superintendent, Box 285, St. John, N. B., stating age qualifications, references, and yearly record. Several good districts are also open in New Brunswick and Nova Scotia for general agents. 160 3

WANTED — GIRLS FOR HAND AND MAchine sewing on coats and pants; steady work; good wages. Apply factory entrance, Jno. W. Peck and Co., 92½ Beaudry st. 161 3

WANTED — YOUNG MAN AS INVOICE clerk; must write a good hand and be quick and accurate at figures. Apply Box H, 814, Star Office. 161 2

WANTED — SEVERAL FIRST CLASS stitchers on men's fine shoe uppers. Steady work; good wages. Apply The Slater Shoe Co., 63 Latour st. 161 3

WANTED — A FIRST CLASS MAN TO take charge of circulation department of a daily paper; only one who knows the city and can handle it need apply. Address Box H. 828, Star Office. 161 2

WANTED — FOR A RETAIL HAT AND fur business a young salesman of good address and three or four years' experience. Must have exceptional references. Apply to R. J. Devlin, Ottawa. 161 3

WANTED AN EXPERIENCED HOUSEkeeper for a hotel in the city; must have good recommendations. Address H, 833, Star Office. 161 2

WANTED — FIRST CLASS OPERATORS on coats. Apply 444 St. James st. 161 3

WANTED — A GOOD STENOGRAPHER and typewriter for my law office here. References required. Address J. C. Arcuasgill, Cowansville, P. Q. 159 4

WANTED — ENGRAVER, WITH EXPERIence in watch cases. Apply The Montreal Watch Case Co., Limited, 125 Vitre st. 161 3

WANTED AN EXPERIENCED BOOKkeeper who understands English and French. Address B. College, Marieville, Que. 161 6

WANTED — GOOD FUR FINISHERS, steady work. Apply Silverman, Boulter and Co., 495 St. Paul st. 158 3eod

WANTED — GIRL TO WAIT ON TABLE. 537B Craig st.

WANTED — YOUNG LADY AS HOUSEkeeper for a gentleman and assistant in shop. Address M. 957, Star Office. 162 3

WANTED — GOOD GENERAL SERVANT. Good wages. 492 St. Antoine st.

WANTED — STENOGRAPHER AND TYPEwriter, one speaking and writing both languages preferred. Address M, 949, Star Office. 162 2

WANTED — YOUNG GIRL OR ELDERLY woman to mind a child and do a little housework. 41 St. Maurice.

WANTED — A FIRST CLASS KITCHEN woman; good wages. Cecil Cafe, 131 McGill st.

WANTED — A GIRL AS GENERAL SERvant; no washing. Apply 266 Laval ave.

WANTED—A YOUNG LADY AS MOTHER'S help, Protestant (English preferred), to take care of a boy of three years and attend to his clothes. Apply in forenoon or evening at 4357 Montrose avenue, Westmount. 162 3

WANTED — A GOOD GIRL FOR HOUSEwork and wait on table. 8 McGill College avenue.

WANTED — TIMEKEEPER, ONE ACCUSstomed to public works. Address M, 918, Star Office. 162 2

WANTED — RIBBON WEAVERS, STEADY work; good pay. Apply to Belding, Paul and Co., Limited, 185 Shearer st. 162 2

WANTED — A BOY TO GO TO BEACONSfield to make himself generally useful. Apply between 6 and 7 p.m., to 60 St. Luke st.

WANTED — A COMPETENT INVOICE clerk, with some years experience for the wholesale dry goods. Apply with references, M, 954, Star Office. 162 2

WANTED — A GOOD SMART YOUTH TO take charge of passenger elevator in a wholesale dry goods warehouse. M, 932, Star Office. 162 2

WANTED — A YOUNG GIRL TO TAKE care of baby, one that can speak English. Apply at once 470 Berri st.

WANTED — SALESLADIES FOR A RETail store; must know both languages. Apply immediately 1649 Notre Dame, corner St. Lambert Hill.

WANTED — A SMART BOY ABOUT 16 years old, to make himself useful around a factory. Apply at The Dominion Umbrella Factory 139 St. Peter st.

WANTED — IMMEDIATELY EXPERIENCed lady stenographer; Remington machine. State experience and salary expected Apply M, 928, Star Office. 162 2

WANTED — TWO SERVANT GIRLS, chambermaid, also first class cook, male or female, for Rodrigue House, Lachute, P. Q. Call at 106 St. Lawrence st.

WANTED — BOY, 15 OR 16 YEARS OF age, speaking both languages. Apply 583 St. James st.

WANTED GIRL FOR GENERAL housework, family of three. Apply 340 Victoria avenue, Westmount. 162 2

WANTED — YOUNG GIRL ABOUT 18 FOR general work. Apply with references. 150 St. Famille st.

WANTED — GOOD PAPER HANGERS and painters. Apply at Bell's, 2338 St. Catherine st.

WANTED — EXPERIENCED WAITRESSES, $12.00 per month. Apply to Steward Turkish Bath Hotel.

WANTED — SMART SALESMAN, SPEAKing English and French with experience in dry goods and able to dress windows. Apply E. Cote, 143 St. Antoine st.

WANTED — SCRUB WOMAN. APPLY Grand Union, 1912 Notre Dame st.

WANTED — A SALESLADY FOR RETAIL boot and shoe store; must be well recommended and speak both languages. Apply N, 972, Star Office.

WANTED — A GOOD MAN TO TAKE charge of finishing room in paper mill, waxing, writing, book, and envelope. Stating age and experience. A good position for the right man. Address O, 997, Star Office. 162 6

WANTED — A CAPABLE TYPOGRAPH operator, permanent position, beautiful town to live in, expenses low. Apply immediately, News Publishing Co., Publishers and Printers, Truro, Nova Scotia. 160 4

WANTED — SHIRT STARCHERS; ONLY first class help need apply. Mr. Hodge, Gault Brothers' Factory, 2 Inspector st. 160 3

WANTED — A LADY DEMONSTRATOR and canvasser, one familiar with teas preferred; a good situation to the right party. Apply at 449 St. Paul st. 160 3

WANTED — FOUR FIRST CLASS FITTERS and two lathe hands. Apply to Northrop Iron Works, Valleyfield, Que. 160 3

WANTED — YOUNG MAN FOR INSURance office, outside work. J. 870, Star Office. 161 2

WANTED — AN ENGLISH CLERK FOR office; must have experience. Apply by letter stating age, what experience, where last employed, wages expected and reference, P. O. Box 646. 161 3

SITUATIONS VACANT.

WANTED — A COOK IMMEDIATELY TO go to Dorval, best of wages given. Mrs. Jacobson's Employment Office, 64 Crescent st.

WANTED — FIRST CLASS PRESSMAN, first class block cutter or chopper, first class finisher, at wholesale clothing manufacturing company; highest wages paid for first class men. Apply Box 205, Moncton, N. B. 155 12

WANTED — FIRST CLASS IRON POLisher; highest wages paid. Apply Mr. Sicht, H. R. Ives and Co., Prince st. 153 tf

WANTED — MACHINISTS, MOULDERS boiler makers. Apply to Mechanical Department, Dom. Iron and Steel Co., Ltd., Sydney, N. S. 155 52

WANTED — A SPECIAL AGENT TO TAKE charge of the English department of a strong accident, sickness and plate glass insurance company, with all the latest plans; salary and commission. Apply by letter, with references, P. O. Box 275, Montreal. 156 8

WANTED — FIRST CLASS DESIGNER ON ladies' costumes and mantles; only men with experience need apply. W. H. Scroggie, corner St. Catherine and University sts.

WANTED — TWO STRONG BOYS TO learn cutting linings for ties, also good silk cutter for neckwear. Apply Mr. McBride, Gault Brothers' Factory, 2 Inspector st.

WANTED — EXPERIENCED SILK CUTter for waist department. Apply Mr. McBride, Gault Brothers' Factory, 2 Inspector st. 158 6

WANTED — MACHINISTS TO KEEP away from Kingston, Ont. Strike on at Loco. Works. 159 12

WANTED — IMMEDIATELY BELTING hand, young man to do pointing and work on press. Address K 312, Star Office. 159 6

WANTED — ENERGETIC ACCOUNTANT, speaking both languages, to take charge of set of books and learn the business, with a view of taking position as assistant manager. Address F, 760, care of the Star. 160 4

WANTED — A FIRST CLASS MOULDER on brass and iron to take charge of foundry to make castings by the pound; he to furnish labour; owner to furnish all material and patterns. Address K, 880, Star Office. 161 3

WANTED — AT ONCE ONE FIRST CLASS template maker for bridge and structural work. Apply Hamilton Bridge Works Co., Limited, Hamilton, Ontario. 161 3

WANTED — A FIRST CLASS INSURANCE man to go to Manitoba. Liberal advance contract. Apply at once to Edwin S. Baker, 1706 Notre Dame st. 161 3

WANTED — GENERAL SERVANT. ONE who can cook; no washing or ironing. 459 Mount Pleasant ave., Westmount. 161 2

WANTED— A GOOD GENERAL SERVANT; must know cooking, small family, no children, no washing nor ironing; good references required; wages $12. Apply 479 St. Denis. 161 2

WANTED — A FIRST CLASS MAN TO operate Henrice bosom machine. Apply Mr. Hodge, Gault Brothers' factory, 2 Inspector st. 161 3

WANTED — STENOGRAPHER AND typewriter, young man. Students just graduated should register at the Empire office, The Williams Mfg. Co., 61 St. Francois Xavier street. 161 4

WANTED — A TABLEMAID FOR DORVAL for a fortnight. Apply to Mrs. Meredith, 526 Pine avenue, between one and three or after 6 p.m. 161 2

WANTED — YOUNG MAN AS CLERK IN a financial institution; must be competent stenographer and typewriter. Write giving age, experience and salary expected to K, 896, Star Office. 161 2

WANTED — A YOUNG GIRL TO MIND children and help with light housework, at 305a Sanguinet st. 161 3

WANTED — A RULER FOR THE BINDery. Morton, Phillips and Co. 161 3

WANTED — HOUSE AND TABLEMAID for the country, city references required. Apply from 10 to 12 or evenings, 45 Union ave.

WANTED — DOUBLE DRIVER FOR JOBbing express with reference. Apply 115 St. Andre st., between 8 and 9 p.m.

WANTED — A STRONG, WILLING BOY, about 18, to work in manufacturing laboratory. Apply to Charles E. Frosst and Co., Dufferin square.

WANTED — OUR SAMPLE MAKERS TO start to work at once, also button-hole machine operators. Apply immediately at our office, The American Silk Waist, 1853 Notre Dame st.

WANTED — MAN WITH HIS OWN horse and express for light delivery to merchants. 45 St. Maurice st.

WANTED — SUPERIOR GENERAL SERvant, capable of doing plain cooking, second servant kept to assist general housework. Apply 91 Mackay st.

WANTED — 25 SMART GIRLS OVER 18 to label cans. Come ready to commence to-morrow morning, seven o'clock. Good wages. W. Middleton, 318 St. Paul st.

WANTED — EXPERIENCED SALESladies for hardware department. Apply to the Manager, The S. Carsley Co., Ltd.

WANTED — AN EXPERIENCED STENOgrapher, writing French and English and able to translate. Apply to O, 982, Star Office.

WANTED — EXPERIENCED DOUBLE ENtry bookkeeper, one conversant with mfg. business preferred. Apply O, 940, Star Office.

WANTED GENERAL SERVANT, small family, at Back River for summer. Take Back River car, get off at St. Claire ave. Apply to Mrs. Miller, first cottage below main road, near river. 162 2

WANTED — A GOOD RESPECTABLE boy with references. The Dominion Cord and Tassel Co., 502 St. Paul st.

WANTED — STABLEMAN, WAITRESS, scrubbers, dishwashers. Apply Manager, St. Lawrence Hall, Cacouna.

WANTED — A STRONG BOY, ACCUSTOMed to riding wheel. Apply W. H. Scroggie, St. Catherine st. 162 3

WANTED — LADY, ABOUT 30, FOR POSItion of trust in city, healthy and of business methods; good promotion to right party; also lady about 28 for office; must thoroughly understand French. Address N, 946, Star Office.

WANTED — CLERK FOR GENERAL OFfice work. Apply stating age, references and salary required to N, 7188, Star Branch Office.

WANTED — A YOUNG GIRL AS GENERAL for light housework, no washing, easy place, only two ladies at 60 Victoria st.

WANTED — A BOY FOR THE TEMPLE Building News Stand.

WANTED — FOR THE POINTE CLAIRE Dissentient School a lady teacher, with Model diploma. Apply by letter, R. N. Scott, Sec.-Treas., P. O. Box 2403, Montreal.

WANTED — EXPERIENCED COOK, ALSO tablemaid to take entire charge of dining room. 344 Mountain st.

WANTED — PLAIN AND FANCY IRONers. Apply American Steam Laundry, 41 Beaver Hall Hill.

WANTED — SHARP BOY OF ABOUT 15 or 16 years, to look after office and telephone. Apply P, 1015, Star Office. 162 2

WANTED — OUTSIDE HANDS TO MAKE shirts, button hole operators, stitchers, and trimming examiners. Skelton Bros. and Co., corner Duke and William sts. 162 2

WANTED — INTELLIGENT MAN ACCUSstomed to running electric crane, permanent position to right party. Apply Supt., Lachine Rapids Hydraulic and Land Co., Ltd., Power House, Lachine Rapids.

WANTED — GOOD CITY TRAVELLER to sell wrapping paper, bags, etc., on commission for paper manufacturer. Large stock kept in city. Must speak English and French. Apply stating ability and references to P. O. Box 2295. 162 2

WANTED TO PURCHASE.

WANTED — TO PURCHASE LADIES 'AND gentlemen's cast off clothing, carpets, all kinds of travellers' samples, silver plating articles. Highest prices paid at S. Pearson's, 2336 Notre Dame st. Mail orders attended. 155 15

WANTED — YOURS OR YOUR GENTLEman friends cast off clothing; the best cash price for good goods. Promptly called for by Mr. Frank, 493 Craig st. 157 12

WANTED — FOR CASH, COLLECTIONS OF old postage stamps, also in large quantities the stamps of Newfoundland, West Indies and Canada. Revenues also purchased. 150 Peel st., Montreal. 143 26

WANTED — TO PURCHASE ONE SECondhand heavy screw press, suitable for punching 4-inch blanks out of ¼ stock. Wm. Bramley, Mfg. Jeweller, 643 Craig. 162 2

WANTED — TO PURCHASE SHOWCASES, one or two good showcases, flat top; must be in good order. Wm. Murray, Watchmaker and Jeweller, 1900 or 3132 Notre Dame st. 162 2

WANTED — A SECONDHAND TENT. APply Dr. Gunn, 40 Union avenue.

SITUATIONS WANTED.

WANTED — POSITION OF TRUST BY CApable person, such as care of house or flats; good references. Mrs. Jacobson, 64 Crescent st.

WANTED — JOBS, GOOD PAPER HANGer at 8 cts., single roll; also painter tinter; best references. B. Shapiro, 182 Vitre street. 158 6

WANTED — JOBS AT PAINTING, KALsomining, paper hanging, plastering, desired by an experienced man. Call or address Charity Organization Society, 93 Bleury st. Tel. Bell Main 1412. 156 15

WANTED — HIGHLY EDUCATED PERson, English, French, good sewer, as nursery governess or any position of trust. Best references, F. 768, Star Office. 160 3

WANTED — WORK BY THE DAY, LAUNdry work or house cleaning, or offices to clean; city references. Address F, 762, Star Office. 160 6

WANTED — SITUATION BY YOUNG LADY just arrived from England, would take general work by the day in private families. Apply to The Andrews Home, 46 Belmont Park. 160 3

WANTED — BY LADY STENOGRAPHER and typewriter, rapid and accurate, position, either permanent or temporary. Experience more than salary. G, 792, Star Office.

WANTED — SITUATION BY A MIDDLE aged person as plain cook; wages not so much as comfortable place. M, 7140, Star Branch Office. 161 2

WANTED — BY ENGLISHMAN, POSITION to take charge of farm, understands stock rearing and poultry. E. Smith, 466 St. James st., Montreal. 161 3

WANTED - BY RESPECTABLE WOMAN situation as plain cook, or general servant; would go to the country. Address To Chateauguay st., Point St. Charles. 161 2

WANTED — SITUATION BY FIRST CLASS cook, Hungarian, speaks English; hotel preferable; ten years' experience. Address Mrs. E. Fried, 1816 St. Lawrence st. 162 2

WANTED — A YOUNG GIRL ABOUT 15 years wishes good position in private family. 65 Delisle st.

WANTED — BY YOUNG MAN WITH thorough knowledge of English, French situation as bookkeeper or any other office work, with good reference. Apply 277a St. Lawrence st. 162 2

WANTED — POSITION AS HOUSEKEEPer for widower or small hotel. M, 7150, Star Branch Office. 162 2

WANTED — SITUATION AS COOK OR porter by colored gentleman, understands his business thoroughly, will wait on table, and make himself useful in English-speaking family preferred. Apply Mr. Johnston, 115 St. Antoine st. 162 2

WANTED, HAVE YOUR CARPETS beaten and mattresses renovated at home in open air, furniture repaired and re-covered. O'Shaughnessy, 114 Stanley st. 162 3

WANTED — BY YOUNG GIRL POSITION in an office or store, with knowledge of shorthand and typewriting. Address N, 7175, Star Branch Office. 162 2

WANTED — BY WIDOW POSITION AS housekeeper, capable of taking full charge of widower or bachelor home; nine years in present position; willing to leave city. Address N, 7174, Star Branch Office. 162 3

WANTED — OFFICES TO CLEAN, SCRUBbing or kitchen work, for a few hours daily by young married woman. Apply or address 12½ Desrivieres st. 162 2

WANTED — DRESSMAKING BY THE DAY or at home, tailor made coats and skirts. Address N, 7189, Star Branch Office.

WANTED — SITUATION BY A YOUNG man in a warehouse as shipping clerk or assistant. References, willing to do anything. Apply to the Andrews Home, 46 Belmont Park. 162 3

WANTED — POSITION AS COOK (MEAT or pastry), by Englishman of 7 years' experience, first class references. Box P, 1015, Star Office. 162 3

LOST.

LOST — ON TUESDAY NIGHT SABLE and white collie dog. Finder will be rewarded for returning to 9 Vercheres, off Charles Borromee st. 161 3

LOST — BETWEEN UNION AVENUE AND Summerhill avenue, by Sherbrooke and Guy streets, a crescent shaped pearl brooch. Please return to the Royal Victoria College.

LOST — WILL GENTLEMAN WITH LADY who picked up lady's belt in front of Welsh's confectionery store, St. Catherine and Bleury, Tuesday night, return to 2 Hutchison st. Reward.

LOST — ON THURSDAY, JULY 10TH, white bull dog. Reward at 319 Notre Dame st.

LOST — LAST EVENING ON GUY STREET lady's small hand satchel, black leather and nearly new. Reward for finder on returning to Star Branch Office.

LOST — WEDNESDAY NIGHT ON MANSfield or St. Catherine sts., a purse, souvenir of Pan-American, containing key and small sum of money. Will finder kindly return to 108 Selby st.

LOST — BETWEEN THE CUSTOM HOUSE and the Bank of Montreal, $21. Finder will receive reward by returning to Tide Surveyor's Office, Custom House.

LOST — BETWEEN DUROCHER AND Prince Arthur sts., lady's black silk bag, containing money, keys, return ticket to Grand Rapids, Mich., and gold glasses. Liberal reward at 289 Prince Arthur.

LOST — ROUND DULL GOLD BROOCH, with pearl in centre. Reward at 21 Park avenue.

FOUND.

FOUND — IN QUEEN'S PARK ON DOMINion Day gent's waterproof overcoat. Owner can have same by proving property and paying expenses. Apply 359 Bourgeois st., Point St. Charles.

FOUND — A SMALL FEMALE FOX TERrier. Owner can have same by proving property at 435 Magdalen, Point St. Charles. 162 2

HORSES, CARRIAGES, ETC.

FOR SALE — HIGH STEPPING COBS, matched pairs, carriage and saddle horses, heavy draught and general purpose, always on hand. The Telfer and Climie Co., 19 St. Maurice st. 135 tf

FOR SALE — A FINE PAIR OF CARRIAGE horses, dark bay, one an easy saddle horse. Apply to Coachman, at Mr. Cross, 751 Pine avenue, corner Cote des Neiges Road. 161 3

FOR SALE — A WELL BRED CARRIAGE horse, 16 hands 1 in., bright bay, perfectly sound in wind and limb, five years old, good jumper. Apply to Dr. Cowan's stables, Greene avenue, Westmount. 160 3 3aw

FOR SALE — NICE BLACK HORSE. APply 793 St. Dominique st.

FOR SALE — HORSES. A CAR LOAD JUST arrived at 127 Craig st., consisting of one five years old black cob mare, with extra good action; one five years old bay carriage mare; four fast racers, express horses. Any person wishing any horses don't fail to see this lot. Ready for inspection Sat., July 12. 162 2

WANTED — TO BUY OR HIRE HORSE and light express. 45 St. Maurice st.

FOR SALE — FROM 80 TO 90 CHOICELY selected horses by auction, Tuesday, July 15th, at 2 a.m., at the Exchange Stables, Pt. St. Charles, sold without reserve to the highest bidder. Take Wellington or Craig and Centre cars direct to the sale. W. H. Foster & Co., Auctioneers, 597-605 St. Paul st. Tel. Main 3265. 162 3

FOR SALE — 8 TEAMS OF EXTRA FINE and stylish ponies, 12 to 13 hands, extra roadsters, sound and free from faults. Box O, 1008, Star Office.

AGENTS WANTED.

WANTED — AGENTS ON SALARY OR commission; the greatest agent's seller produced; every user of pen and ink buys it on sight; 200 to 500 per cent. profit; one agent's sales amounted to $620 in six days; another $32 in two hours. Monroe Mfg. Co., X, 147 La Crosse, Wis. 157 6

WANTED — AGENTS. STILL ROOM FOR a few more live energetic men to canvass for an up-to-date accident and sickness insurance company. Al policies. Liberal commissions. Apply to District Agent, Canadian Railway Accident Insurance Company, room 1, 207 St. James st. 158 6

WANTED TO BORROW.

WANTED — TO BORROW 100 DOLLARS, repayable in monthly payments; reasonable interest given. M, 7164, Star Branch Office.

WANTED — LOAN OF $120 ON REASONable interest. Good references and security. N, 7176, Star Branch Office. 162 2

MEDICAL.

LADIES' AILMENTS TREATED; ALL cases accepted; seclusion; confinements; adoption. Bryson Med. Home, 132 York street, Buffalo, N. Y. 145 20

ROOMS TO LET.

ROOMS — AT 52 VICTORIA STREET, ALL modern conveniences, district central, gentlemen with references preferred. Also transients. 155 6

ROOMS— SINGLE OR DOUBLE, FURNISHed or unfurnished, suitable for married couple or single gentleman. 325B St. Antoine, between Seigneurs and St. Martin. 160 4

ROOMS — VISITORS TO THE CITY OF Montreal will find first class accommodation at 200 Peel st., close to the Windsor Hotel. 153 12

ROOMS — TOURISTS WILL FIND COMfortable rooms at 664 Sherbrooke street, with or without board, convenient to cabs and Park avenue cars. 157 6

ROOMS —NEATLY FURNISHED, ON BATH room flat; terms moderate. No. 35 Genevieve st., off Palace st. 158 6

ROOMS — LARGE FRONT ROOM, FURnished or unfurnished, at 60 Mackay st. 153 6

ROOMS — TO LET TWO LARGE FURnished rooms in house, with telephone, etc. 225 St. Luke st. 160 5

ROOM — FURNISHED FRONT BEDROOM. 87 Union avenue. 159 5

ROOMS — TWO NICE DOUBLE ROOMS, bathroom flat, with board, also good table board. 2074 St. Catherine st., few doors east of Bleury st. 160 3

ROOMS IN QUIET HOUSE, FRONT suite, also single front room, bath flat, breakfast if desired; gentlemen only. 51 Beaver Hall Hill. 160 4

ROOMS — NICELY FURNISHED LARGE double rooms, all modern conveniences. Tel. Transients. 47 McGill College ave. 160 4

ROOMS — TO LET, FURNISHED OR UNfurnished. 322 Hibernia st., Point St. Charles. 160 3

ROOM — TO LET ON MACKAY STREET, above St. Catherine, a nice furnished room in private family. Apply G, 795, Star Office. 160 3

ROOM — LARGE FRONT BEDROOM, FURnished, on bathroom flat, use kitchen, six dollars monthly or one dollar fifty weekly. 282 St. Martin st. 160 4

ROOMS—LARGE FRONT ROOM, HOT-WAter, Auer light, all comforts desired; private family. 1505 Ontario st., corner St. Denis st. 161 3

ROOMS — TO LET TWO NICELY FURnished front rooms on bath flat, gas light. 213 Mountain st. 161 3

ROOM — TO LET ON SHERBROOKE ST., vicinity Mountain street, large double room on ground floor, hot and cold running water; electricity. L, 7133, Star Branch Office. 161 3

ROOMS — DOUBLE AND SINGLE ROOM, every convenience, Auer light. 151 Victoria st. 161 3

ROOM — FURNISHED FRONT BEDROOM, bathroom flat, 132 Peel street, second door from Windsor Hotel. Transients accommodated. Telephone Up 1436. 161 3

ROOMS — 10 PHILLIPS PLACE, NEWLY fitted up for gentlemen willing to pay for first class accommodation; breakfast. Valet. 161 26

ROOMS — NICELY FURNISHED DOUBLE and single rooms, on bathroom flat, gas, hot and cold water; terms moderate. 108 Mansfield st. 161 5

ROOMS — VISITORS TO THE CITY CAN find first class accommodation in a nice locality at reasonable terms, 106 Union ave. 161 3

ROOMS — FINE FURNISHED DOUBLE and single room, excellent location; references exchanged. 23 St. Mark st. 161 2

ROOMS — TO RENT LARGE, WELL FURnished room, Drummond and Stanley sts. 2433 St. Catherine st. 161 3

ROOMS — ON BATHROOM FLAT FOR ladies employed during the day. Terms moderate, 107 Mansfield st. 162 2

ROOM — LARGE, WELL FURNISHED front room, 1st floor, suitable for two gentlemen or married couple. 28 Union avenue. 162 2

ROOMS — FURNISHED OR UNFURNISHed, with dressing attached, with privileges of receiving friends. M, 7163, Star Branch Office.

ROOM — A BRIGHT FURNISHED ROOM to let. 4 Hutchison st. 162 2

ROOMS — 37 McGILL COLLEGE AVENUE, bath and upper flat; private family. Apply forenoon, evening until 8.30. 37 McGill College avenue. 162 3

ROOMS — FURNISHED OR UNFURNISHed, light and clean; private family; no children. 367 St. Urbain st. 162 2

ROOMS — TO LET A NICE FLAT SEVEN rooms, bay window, hot water furnace, gas and all improvements, 130 Selby st., Westmount. Party giving up house; rent $15 per month.

ROOMS — FURNISHED ROOMS IN PRIvate family with or without use of kitchen. 47 St. Monique st. 162 2

ROOMS — FOUR MOST DESIRABLE FURnished rooms, in modern house, with all conveniences, rooms recently painted and papered; reasonable rates to steady people, very suitable for light housekeeping, on bathroom flat. 2 Hutchison st.

ROOMS — NICELY FURNISHED DOUBLE and single, bath flat, and every convenience. References exchanged. 31 Victoria st. 162 2

ROOMS — COMFORTABLY FURNISHED front bedrooms, on bath flat, all conveniences in house; private family. 90 Mansfield st.

ROOMS — TO LET, WITH BOARD, ALL modern improvements; transients accommodated. 148 Mansfield st. 162 5

ROOM — TO LET, NICELY FURNISHED room, every convenience, home comforts; gentlemen only. 109 Stanley st. Tel. Up 769. 162 2

ROOMS — NICELY FURNISHED, DOUBLE and single, with first class board. 94 St. Denis st. 162 3

ROOMS — TO LET A FURNISHED FRONT bedroom, with gas, hot and cold water, on bathroom flat, suitable for two gentlemen or married couple. Apply 37½ Genevieve st., near Palace st. 162 2

ROOMS — A DOUBLE ROOM, WITH AUER light, newly furnished, no piano nor children, suitable for one or two gentlemen. 126 Champ de Mars. 162 2

ROOMS — TWO FURNISHED ROOMS, PRIvate family. Apply 70 Victoria st. 162 2

ROOM — FURNISHED ROOM IN PRIVATE family. 12 Desrivieres st., near Windsor street

JOHN MURPHY & CO.

Our Store closes at 12.45 p.m. on Saturdays during July and August. Kindly shop early so that our employees can have the full benefit of the half holiday!

July Clearing Bargains in all Depts!

Ladies' Blouses!

A Table of Odd Lines of Ladies' Blouses in Prints and Ginghams, regular values $1.00 to $1.50, to clear at **75c.**

Ladies' Wrappers!

Made of first quality print, perfect fitting, well finished in the latest style, clearing price **65c**

Ladies' Summer Costumes!

In Foulard Silk, beautifully finished, trimmed velvet and embroidery, regular value $5.75, clearing price **$3.95.**

Ladies' Trimmed Millinery!

All our stock of Trimmed Millinery to clear at 33 1-3 per cent. discount.

Ladies' Parasols!

A full range of Novelties to clear at 25 per cent. discount.

Ladies' Sailor Hats!

A table to clear at **50c**, regular values $1.00, $1.10, $1.25, etc.

Another table to clear at **25c**, regular values 65c to 90c.

JOHN MURPHY & CO.,
2341-2345 St. Catherine Street.
TERMS CASH. Corner Metcalfe. TEL. UP 2743.
162y 1

Abbey's Effervescent Salt

is made from the Salts extracted from the juices of fresh fruits. Harmless, yet most effectual in relieving the system of all impurities. Tones up the Bowels and promotes gentle and regular action.

A teaspoonful in a glass of water in the morning.

Will permanently cure all stomach troubles, dyspepsia, sick headache, liver and blood disorders.

All Druggists sell it.

162 1

QUICK PRINT When you want office stationery and you want it quick, we have one press that prints 50,000 envelopes a day.
JOSEPH FORTIER, Stationer, 253 St. James Street. 154eod

Johnstown the Scene of Another Disaster.

A Terrible Explosion in the Cambria Mine Brings Sorrow to Scores of Homes—The List of Dead Will Probably Reach 200.

JOHNSTOWN, Pa., July 11.—On Thursday Johnstown was again visited by a terrible disaster. It is less frightful than the great flood of May 31, 1889, in cost of life, but it has brought sorrow to hundreds of homes. A mine explosion took place in the Cambria Steel Company rolling mill mine under Westmont Hill at 12.30 o'clock yesterday afternoon.

How many are dead it may take several days to determine, but that it is a long list is certain. It may reach 200 or more men.

It was nearly an hour after the explosion before any general knowledge of what happened got abroad. Men who came from the mines, escaping with their lives, told the news, and soon it spread all over the city. Hundreds rushed to the point and awaited news that did not come from the ill-fated mine.

At the openings across the river from the point, the Cambria Iron Company police, with several assistants, stood guard, permitting no one to enter the mine, from which noxious gases were coming. It was nearly 4 o'clock when all hope of sending rescue parties from the Westmont opening was abandoned. Two men who had escaped from the mine—Richard Bennett and John Myers—went back to see what assistance could be rendered, but the damp drove them back and they fell prostrate, when finally, after a desperate struggle, they reached the outside.

THE WORK OF RESCUE.

Two doctors gave the men assistance, and after working with them half an hour restored them. Their story of the situation in the mine made it clear that the rescue work could not be proceeded with from the Westmont opening and hasty preparations were made to begin at the Mill Creek entrance. Soon after the news of the explosion reached the Cambria officials, Mining Engineer Marshall G. Moore and one of his assistants, Al. G. Prosser, made an attempt to enter the mine. They were followed by Mine Superintendent George T. Robinson, but the deadly gases stopped their progress, and they were compelled to return to the surface. Mine Foreman Harry Rodgers, his assistant, Wm. Blanch, and Fire Bosses John Whitney, John Retallick, and John Thomas were overcome by gases and it is feared they perished in an effort to rescue the miners. A son of Harry Rodgers then tried to reach his father, but he was quickly overcome by the deadly gas and was carried out unconscious.

Wm. Stibich spent several hours at the Mill Creek opening. He said he believed that as many as 450 men were still in the mine. In his opinion, from all he could glean, not to exceed 150 men had come out.

CAUSE OF EXPLOSION.

The mining officials of the Cambria Company stated the explosion was one of fire damp. The catastrophe occurred in the section of the mine known among the miners as Klondike. The name of the section on the company's books is the sixth west of the south main heading. It is about a mile and a half from the main entrance of the rolling mill mine.

The four survivors who have escaped from the depth of the mine describe the condition as frightful in its nature. Outside of Klondike the mines are uninjured. Within, the fatal limits of the mine solid walls of masonry three feet through were torn down as though barriers of paper. The roofs of the mine were demolished, and not a door remains standing. In the face of these difficulties, even the most heroic efforts towards rescue may well seem hopeless.

CRAWLED OVER DEAD.

Miners who left the mine by way of the Mill Creek entrance brought horrible stories of crawling over the dead bodies of their comrades.

Two young men who were at work in the Klondike when the explosion occurred, escaped by way of the air shaft heading up through Kernville Hill from the mine. A fan now of use stands at the top of this air shaft. This way the young men, sick and dizzy from the nauseous after-damp or black damp, reached safety.

The Cambria Steel officials were notified at once of the explosion.

Chief Mining Engineer Marshall G. Moore, and his assistant, Al. G. Prosser, were the first to enter the mine after the explosion. They went in at the main entrance and began to work their way to the other end. Both were supplied with safety lamps. The progress was slow and tedious because of the poisonous gases.

BROUGHT TO SURFACE.

At 11.20 the first four victims were brought to the surface from the Klondike section. They were William Robertson, who was unconscious when found; John Retallick, alive and in pretty good shape and two unknown Slavs, both alive, but unconscious.

Dr. John B. Lowman, of this city, who came up with the men, said he passed twenty-five dead bodies, some of them in sitting postures.

OFFICIAL STATEMENT.

At midnight President Rowell Stackhouse was seen at the mouth of the mine, and gave out the following statement: "The disaster is an awful one, and came on us entirely unexpected. The mine had been inspected only three days ago, and was pronounced in satisfactory condition. In the thirty years that the mine has been in operation no serious accident has occurred. The cause is yet indefinite, but I believe the explosion was caused by gas escaping from the fifth heading, which was closed, and was not being worked because it contained gas."

The number of casualties is now placed at 125. No list of the names of the dead miners can be given, for the majority of them are foreigners and were only known by check, and not by name. The only way their names will be known if the bodies are not recovered in time for identification, will be by their families sending their names to us.

The mine in which the accident occurred is one of the largest coal mines in the United States, according to the statement of the officials last night. From the entrance in the hill across the river from the point to the one at Mill Creek is a distance of three and three-quarter miles.

BODIES WERE RECOVERED THIS MORNING.

JOHNSTOWN, Pa., July 11.—Eighty-seven bodies have been recovered from the Cambria Mine up to five o'clock this morning, while the heroic work of rescue had not penetrated nearly to the seat of the disaster. Bodies lie piled in confusion aboard cars ready to be brought into the city. Latest estimates place the number of dead at about 200. A temporary morgue has been improvised in the Johnstown Armoury to which all bodies will be taken.

A score of men are waiting to prepare the horribly mutilated remains of the victims. All the Johnstown undertakers have been pressed into service. The explosion horribly mangled its victims. Heads are missing from many of the bodies, while all are burned and blackened almost beyond recognition.

Grief-stricken crowds still linger about the mine entries. Sleep has visited none of them. No attempt at identification was made at the mine. That many of the men who were thought last night to be still in the mine will be able to survive until reached by the rescuing party is not thought possible. Immediate succeeding the explosion the air all over the big mine became so foul, that even with the huge pumps working to their full capacity and the air they supplied turned into the proper channels to reach the imprisoned men, none of the mine officials would hold out any hope for the lives of those thought to be still in the

Measures of relief for the stricken families

Measures of relief or the stricken families have already been taken. A fund started last evening by the Johnstown Democrat at midnight amounted to two hundred dollars. W. A. Crist, general manager of the Berwind White Coal Company contributed one hundred and ten dollars.

Those known to be dead include:

Mike McCann, a loader, married, and lived in Prospect.

Philip McCann, a loader, married, and lived in Cambria City.

William Blanchie, a labour boss, married and lived in Prospect.

Joe Thompson, single, a fire boss, who came recently from Pittsburg, Ind.

William Robinson, a machine boss.

As near as can be learned there was not one dozen Americans killed, the rest being Hungarians and Slavonians. These foreigners lived in different sections of the town and it is difficult to tell how many are actually missing.

MONTSERRAT

LIME FRUIT JUICE.

Analysis proves that it is the BEST obtainable. Highest citricity and finest flavor.

162 1 EVANS & SONS, Limited, Montreal and Toronto.

LONDON SEASON IS IN EXTREMIS

Trade Is Dull and the Smart Set Are in a Quandary.

THE CORONATION BAZAAR

Patrons are Expecting to Make $150,000 Out of it for Sick Children's Hospital.

(Special to the Montreal Star.)

NEW YORK, July 11.—The correspondent of the Tribune in London cables:

While the King's restoration to health is assured, the London season is in extremis. Official entertaining continues in connection with the Colonial and Indian guests, and charity fetes are conducted on an unexampled scale, but the social functions were paralyzed by the shock of the postponement of the Coronation, and cannot be reanimated. Not only are the few balls and parties which have not been deferred dull and spiritless, but there is also an unsettled feeling of restlessness. Neither engagements nor plans can be made for the next three months, until the date of the Coronation is arranged for the convenience of the smart sets. Members of Parliament are not harassed by the uncertainties of the social season, and they will be equally prepared for the Coronation in August or October for the session will be suspended about grouse shooting time, and resumed after an interval of two months for the sake of securing the passage of the Education Bill. That measure is making fair progress, but cannot be enacted before the autumn session. A leading member of Parliament tells me that the ministers do not know whether to look for the Coronation in August or October but that the decision virtually rests with the King's doctors, and cannot be deferred many days.

CORONATION BAZAAR.

The Coronation Bazaar was opened at the Royal Botanical Gardens by the Queen, many members of the Royal Family being present, and a most distinguished representing the British peerage, the foreign embassies and the world of fashion. Germany, Russia, Italy, India, Australia, Canada and South Africa had departments of their own and there were numerous stalls for the sale of jewels, flowers, fruits, sweets, books, prints, china, toys, silver, and other articles. These stalls were served by the best known ladies of London society, and Melba, Albani, Kubelik, and other singers and musicians were engaged for the concerts. The American court, under the direction of Mrs. Choate, Mrs. Reid and Mrs. Adair, was one of the features.

Some wonderful jewels were on sale at Mrs. Paget's stall. One of the firm of Paris dealers sent a collection valued at £200,000. The greatest diamond in the world was on offer, and another jewel of interest to be seen at stall was the great Southern cross of pearls, said to be worth £10,000. The Queen was received at the Foreign departments of the Bazaar by the embassies with dignity and state. The scene at the opening of the bazaar was most brilliant and animated. The patrons are expecting to make £30,000 for the hospital for sick children on Great Ormonde street.

RECEPTION FOR COLONIALS.

A brilliant reception in honour of the distinguished Colonial visitors now in this country was given last night by the Prince and Princess of Wales at St. James Palace. The whole of the palace was utilized, and the state apartments were magnificently decorated with palms and flowers, hanging baskets being largely used. The guests numbered between 800 and 900, and they were received by the Prince and Princess in the throne room.

Sir Robert Bond urges the importance of a direct Transatlantic line from Ireland by which plan he says the ocean might be crossed in 44 hours and New York reached from London in 100 hours.

New Sub-Marine Torpedo Boat.

(Special to the Monteral Star.)

LONDON, July 11.—The sixth British sub-marine torpedo boat was launched at Barrow-in-Furness yesterday. She is the first of this class of boats to be built for offensive work. She is 100 feet long and her powers of propulsion above and below water are greater than that of her five consorts. The newspapers say that she is the finest sub-marine torpedo boat in the world.

Plans for the Canso Bridge.

(Special to the Montreal Star.)

SYDNEY, N. S., July 11.—The incorporators of the Canso Bridge Company have authorized Mr. Woodill, engineer, of this city to prepare plans for the proposed bridge. When these are ready the incorporators, it is understood, will proceed with the construction of the work, the estimated cost of which is four and a half million dollars.

Meyer Sails for England.

CAPE TOWN, July 11.—The former Boer General Lucas Meyer, who was one of the peace delegates, sailed for England yesterday.

The Ottawa Street Railway Company are making preparations for the installation of a large storage battery adjacent to their present power house at the Chaudiere.



162 Sun

ROBERTS DEFENDS "RUSTICATION" ORDER

LONDON, July 11.—Lord Roberts, commander-in-chief of the forces, replying in the House of Lords yesterday to criticisms made by Earl Carrington (Liberal), and others regarding the rustication of twenty-nine of the cadets of the Royal Military College at Sandhurst as a result of their failure to denounce the persons guilty of starting the recent fires at that institution, and who were not convicted of any connection with the attempts at incendiarism, defended his order which affected the rustication of the cadets in question on the ground that otherwise he found it impossible to discover the culprits. He promised personally to investigate each of the rusticated cadets and see that no boy would lose his seniority unjustly. Lord Roberts said, however, that the twenty-nine cadets would not be allowed to return to the college until a satisfactory conclusion as to the origin of the fires had been reached.

DEATH OF CAPT. RASTRICK.

A Canadian Who Did Gallant Work for the Empire.

OTTAWA, July 11. — Particulars were received yesterday from the Colonial Secretary of the regrettable death of Captain E. Rastrick, of the Southern Nigerian Regiment, of the West African frontier force. Captain Rastrick was formerly an officer in the 37th Haldimand Rifles. His mother resides at Hamilton. This young officer went to West Africa in 1900, and from the tenor of Mr. Chamberlain's despatch was highly esteemed by his brother officers for gallant and effective work. In a little over a year he was in action no fewer than seven times. Early in June Captain Rastrick arrived in England on six months' leave, and shortly after landing took sick in London. It was thought at first he was suffering from West Coast fever, but the doctors diagnosed the case as hydrophobia of a pronounced type, and on June 11th the poor fellow passed away in great agony. He was interred in the Richmond Cemetery, on June 18th, with military honours. The despatch says that previous to his death the gallant young Canadian mentioned to a brother officer that he had been bitten by a mad dog in West Africa about three months ago.

Mr. Chamberlain asks that the sincere condolences of His Majesty's Government be conveyed to the relatives of the deceased.

BIG DEAL ON THE COAST.

Americans Secure 150 Square Miles of Timber.

(Special to the Montreal Star.)

VICTORIA, B. C., July 11.—Details were obtained to-day of an enormous deal recently made by the Tacoma steel company, by which it obtains 150 square miles of timber at Quatsino Sound and will at once commence constructions in big pulp mill. In addition to the timber, the company gets two thousand horse power from the falls on Marble Creek, where there is a 75 feet fall. The deal will mean the expenditure of a million dollars, of which $350,000 will be in connection with harnessing the water power and starting the mills. Under the terms of the agreement the company starts work before September 15th and the whole work must be completed and in operation before 1904.

Queen's Statue Now Complete.

(Special to the Montreal Star.)

OTTAWA, July 11.—The statue of the Queen, on Parliament Hill, is now complete in every respect. When J. Brunet, of Montreal, commenced to put the statue in position last summer, he found that the sceptre which the sculptor Hebert had placed in the right hand of the figure had been stolen and that the same fate had befallen the buckle on the belt of the statue symbolical of Canada. It was supposed that these articles were appropriated after the statue had been shipped from Paris by some individual who wanted souvenirs. The new sceptre and buckle arrived from Paris a few days ago, and were promptly set in the right position. There are 180 tons of granite in the pedestal and base, and 9,000 pounds of bronze in the statue and figures.

Moose Seized at Ottawa.

OTTAWA, July 11.—The customs officials seized a young moose that arrived at the Union depot addressed to J. T. Benson, Old Forge, N. Y. The animal had been sent from Fort Francis, Ont. It appears that the law forbids the export of these animals to the United States, hence the seizure.

TORONTO FIRE LOSSES.

Over a Quarter of a Million Dollars' Damage Done.

TORONTO, July 11. — The chief losses in connection with yesterday's fire are as follows:

P. McIntosh & Sons' stock of grain and 40,000 grain-cleaning machinery, $30,000 insurance; $40,000 in the Royal and $10,000 in the Atlas.

Toronto Railway building, assessed at $28,000; insured for $27,000 in two companies.

Gowans, Kent & Co., loss on crockery, $20,000; insurance, $17,500, distributed as follows: Gore, $5,000; Canadian, $3,000; London Mutual, $3,500; Traders' Anglo-American, and Perth Mutual, $2,000 each.

Ontario Binder Twine Co., loss on twine in store, $10,000; insured in Atlas for $5,000; London & Lancashire, $2,000, and Ottawa, $1,000.

Wilson [illegible] dealers, loss, $16,000 in wood; [illegible]vered.

Gadsby [illegible] Cann, loss, $4,000; insurance, $1,500, [illegible] North British and Mercantile.

Calvert & Dwyer, loss in wool, $3,500, fully insured in British America.

E. Bailey, provisions, loss $2,500, fully insured in Norwich Union.

John Hallam, wool, loss $2,000; covered by London & Lancashire.

There are some fifty firms with goods in the destroyed buildings, which was one of the largest paying storage warehouses in Toronto, and the only complete record of values and insurance is in a safe buried twenty feet beneath the ruined walls. No full details of the insurance will be available for several days. The loss will probably total $300,000, with $175,000 of insurance.

The chief underwriters are the Royal, $45,000; Atlas, $10,000; Norwich Union, $13,000; Union of England, $8,000; Canadian Fire, $5,000; Mutual and North British American, $5,000 each.

A FIRE AT HAMILTON.

HAMILTON, Ont., July 11. — Fire broke out in the departmental store of the T. H. Pratt Company at noon yesterday and burned fiercely until 3 o'clock, when the firemen got it under control. The fire originated in the basement, where waste-paper was being burned in the furnace, and was discovered by a lady clerk, after it had attained good headway. It spread with great rapidity to the third story, where the carpet and workrooms were located, and on account of the dense smoke the firemen were unable to gain admission to the building and had to be content for three hours in fighting the fire from the windows in front and rear. The fire was confined to the Pratt building, owned by T. H. Pratt, and was damaged to the extent of about $7,000. The stock is a complete loss and was valued at about $65,000. fully covered by insurance. The detailed insurance could not be learned as the papers were in the store vault, which was not approachable. Grafton & Co.'s clothing store, immediately north of the Pratt building, will lose heavily by water damage and removal of stock; fully insured.

An Ottawa Vacancy.

OTTAWA, July 11—The Cabinet will meet early next week, when the vacant position of Dominion archivist will be filled. Three names are mentioned for the office: George Casey, ex-M.P., Dr. Hannay, legislative reporter in New Brunswick, and H. G. Gardner, of Hamilton.

Has Cancer Fastened Its Fangs

on You—Some Member of Your Family, or on Some Dear Relative or Friend?

If so, Get Full Particulars of the New Constitutional Treatment for Cancers and Tumors—The Scientific Home Treatment For These Diseases.

Let's go straight to the point at once. If you are a sufferer from Cancer, tumour or any malignant growth, or have a friend who is, we ask you to investigate fully the merits of our Constitutional treatment for cancers and tumors. It is a simple vegetable remedy that you can take in the quiet of your own home. It will cure you without the use of an operation — has cured scores of people in Canada and hundreds in the United States. Every cure it makes is a permanent cure — there is no recurrence of the disease. We will be pleased to send you particulars on receipt of two stamps. D. S. Stott & Jury, Bowmanville, Ont.

162

NATIONALISTS SCORE IRISH CONSTABULARY.

LONDON, July 11.—The vote on the Irish estimates in the House of Commons yesterday furnished the Nationalists with an opportunity for an attack on the British administration of Ireland and the operations of the Irish constabulary, which body of men John Dillon declared were maintained not to prevent crime, but to create it. Mr. Dillon specified instances where he alleged the force was instrumental in obtaining the conviction and imprisonment of innocent persons, and charged the Government with winking at these malpractices in order to obtain justification for its policy of coercion.

T. P. O'Connor (Nationalist) declared that politically speaking the real criminal was the attorney-general for Ireland, the Right Hon. J. Atkinson, because he practised jury packing.

Sir Robert T. Reid (Liberal) said he considered the action of the Irish police to be dastardly, adding that it has been admitted that they were a discredit to the Irish executive. He further asserted that matters would never be remedied until self-government for Ireland put an end to jury packing.

This brought Attorney-General Atkinson to his feet with a hot retort that Sir Robert, who now professed such lofty and noble sentiments had remained for three years a member of the administration and indulged in jury packing to an extent unknown to the present Government.

The chief secretary for Ireland, Geo. Wyndham, admitted that there was much truth in what Mr. Dillon had said in regard to specific cases, but the charges were not applicable to the whole police force.

After further debate Mr. Dillon's motion to reduce the estimates was defeated by 195 to 102 votes.

FIRST CANADIAN WHEAT.

Seventy-five Thousand Bushels to be Ground in Minneapolis.

(Special to the Montreal Star.)

MINNEAPOLIS, July 11.—The grinding of the first Canadian wheat ever ground in bond in Minneapolis was commenced this week at the Washburn-Crosby Humboldt mill. There are 75,000 bushels in the lot and it will take about a week to grind it. The Humboldt mill was cleaned of every bit of American wheat, and all grain, flour and bran bins were emptied to make ready for the new consignment. A United States revenue officer, called a storekeeper, will be on duty at the mill night and day during the work, and careful tally will be kept of all grain that goes in and all flour, bran and waste that comes out. If at the end of the work it is found that not as much came out as went in, the company will be called upon to pay the usual duty of 25 cents. a buahel for the missing amount. The flour and bran will be shipped, still in bond, to England or Cuba, as it was agreed not to send it back to Canada. The grinding of this wheat is just an experiment, and grain men do not think that it will have much if any effect on the local grain market.

Soffel Wants Divorce.

PITTSBURG, July 11. — Mrs. Kate Soffel, wife of former Gaol Warden Peter Soffel, who freed the Biddle brothers and was with them when they were shot to death a few months ago, was sued for divorce yesterday.

Soffel, besides mentioning Edward and John Biddle, names five other men, one of them prominent in business. No defence will be made by Mrs. Soffel, who is serving a two-years' sentence in the penitentiary for letting the Biddles out of gaol.

English Railway Accident.

(Special to the Montreal Star.)

LONDON, July 11. — An accident occurred on the London and Brighton and South Coast Railway, near Croydon, yesterday. Two cars were overturned. A number of persons were injured. The accident was due to the breaking of the couplings.

Italy's King to Visit Czar.

ROME, July 11.—King Victor Emanuel left Racconigi last night en route to St. Petersburg on a visit to the Czar. He is accompanied by Signor Prinetti, minister of Foreign affairs. The public is manifesting the greatest interest in His Majesty's journey.

When washing greasy dishes or pots and pans, Lever's Dry Soap (a powder) will remove the grease with the greatest ease. 28
162 1

Scroggie's

Establishment Closes To-morrow at 1 o'clock.

Silk Gloves

Demand so far has greatly exceeded the supply. We're in a position now to meet your requirements, ladies;—a consignment from Europe just opened out.

Long Silk Gloves, white, cream, or black, 19 in., 23 in., and 29 in. in length. Sizes 5½ to 7.
White and black Silk Lace Gloves, 19 in. and 23 in. long. Sizes 5½ to 7.

Percaline

In black and all colors. Worth 15c to 18c yd., for **12½c**

Curtaining

The regular fair valuations have been set aside, and a new scale of prices introduced. Several hints to illustrate the saving.

White coin spotted Muslin (different sized spots), with fine fluted frill, 27 in. wide. Regular value 25c yd., for ... **19c**
White Swiss Muslin, with fancy frill, 40 in. wide. Regular value 25c yard, for ... **19c**
White Swiss Muslin, with open stripe frill, 52 in. wide. Regular value 35c yd., for ... **25c**
Plain Net, with lace, insertion and frill, 27 in. wide. Per yard, 23c and ... **25c**
Triple Thread Net, with lace, insertion and frill, 30 in. wide. Regular value 50c yd., for 39c and ... **40c**
Plain white Mosquito Net, with lace, insertion and frill, 29 in. wide. Per yard... ... **45c**

Table Napery

Values that are seldom equalled—never surpassed.

Linen Table Napkins, good large size, some are hemmed. Worth 18c each, offered at... ... **12½c**
All Linen Table Cloths, unbleached; 59 in. x 59 in., worth $1.00, for ... **78c**
2 yds. x 2 yds., worth $1.35, for... ... **98c**
2 yds. x 2½ yds., worth $1.70, for ... **$1.29**

Groceries

To-morrow is a short day, therefore the list is a short one.

5 lbs. finest Pearl Tapioca.....**17c**
5 lbs. finest B. Rice... ... **17c**
25 lbs. Redpath's Granulated Sugar **95c**
Ozo Tea, 25c quality... ... **22c**

W. H. Scroggie
Corner
University & St. Catherine Sts.



157 3 Saw

Ironers Will Strike.

Ironers who have tried it will strike rather than use any other Starch than

BEE STARCH

The Iron cannot stick to the linen when it is used.

10 CENT PACKAGES

SNOWDON, FORBES & CO., Agents, 449 St. Paul St., Montreal.
162ly1

WILL INVESTIGATE MARCONI GULF SYSTEM.

SYDNEY, N. S., July 11.—The Government steamer Tyrian, having on board Mr. D. H. Keeley, Superintendent of Government Telegraphs, has sailed from here for Belle Isle and Chateau Bay. In addition to repairing the cable, Mr. Keeley will investigate the Marconi system of Wireless Telegraphy, the operations of which between Belle Isle and Chateau Bay has not been very satisfactory.

Ottawa Conductors and Motormen.

OTTAWA, July 11.— The motormen and conductors of the Ottawa Electric Railway, in secret session after midnight, discussed the recent refusal of the company to increase wages. The meeting was unanimously in favour of organization. The demand for an increase in wages will be repeated, and this time it will likely be placed in the hands of an independent committee of influential citizens. The success of the Toronto and Montreal men has given the local street railway employes an extra incentive.

W. J. McGUIRE & CO.

MONTREAL AND TORONTO



This Company makes complete installations of either the WET or DRY Systems of Automatic Fire Extinguishing Apparatus.

Systems, Devices and Workmanship fully approved by Insurance Companies and Bodies.

Systems in extensive use and have stood the test of time. Write for full particulars and catalogue.

40 to 70 p.c. of insurance saved.
97 2awtf

All notices of Births, Marriages, and Deaths must be endorsed with the names and addresses of the persons sending same.

BIRTHS.

CAREY—At Swan Lake, Man., on June 24, the wife of Edward W. Carey, of a son.*

GAGNON—At Nelson, B. C., on June 22, the wife of C. V. Gagnon, of a daughter.*

GARLAND—At Kaslo, B. C., on June 18, the wife of John Wright, of a son.*

JOHNSTON—On the 8th of July, 1902, to Mr. and Mrs. R. Johnston, a son. 162 2

LAMB—On July 5th, 1902, at Ottawa, the wife of William Lamb, of a son.*

MANAREY—At Calgary, on June 30th, the wife of W. H. Manarey, of a son.*

RALPH—At Vancouver, B. C., on June 23, the wife of Wm. Ralph, of a son.*

ROBB—At Toronto, on July 7th, a daughter to Mr. and Mrs. Alf. P. Robb.*

WORSLEY—At Vancouver, B. C., on 21st June, the wife of A. Worsley, of a son.*

WRIGHT—At Rossland, B.C., on June 21, the wife of John Wright, of a son.*

MARRIAGES.

ALLEN-SIMPSON—On July 2nd, by the Rev. I. N. Parker, George Allen, sr., to Mrs. Mary Simpson, all of Gagetown, Queen's Co., N.B.*

ANTHONY-STEVENSON — At Lytton, B.C., on June 26th, by Ven. Archdeacon Small, assisted by His Lordship the Bishop of New Westminster, J. H. Anthony and Miss Annie C. Stevenson.*

BROWN-COFFIN — At Vancouver, B.C., on June 23rd, by Rev. John Robson, Joseph A. Brown and Miss M. J. Coffin.*

ESCH-McDONALD — At Kaslo, B.C., on June 18, by Rev. Father Cote, Adam Esch and Miss Bella McDonald.*

GARRETT-AUSTIN — In Ottawa, Mary Meira Henerita, second daughter of the late W. A. Bradley-Austin, C.E., to T. Lennox Garrett, Esq., by the Rev. W. P. Garrett, B.A., brother of the groom.*

GAY-DAVIDSON — At Nanaimo, B. C., on June 26th, by Rev. W. B. Cumming, Thomas Gay and Miss Bella Davidson.*

KEANE-ALLAN — On July 8th, at Ottawa, by the Rev. Thurlow Fraser, B.D., May E. Allan to John Keane, both of Ottawa.*

McGREGOR-ANDREWS — In Wesley Church, Winnipeg, on July 1, 1902, John McGregor to Lina May, only daughter of W. T. Andrews.*

McNEILL-Le DREW — At Vancouver, on June 24, by Rev. E. E. Scott, William McNeill, of Victoria, and Miss Isabella W. Le Drew, of Toronto.*

SPENCER-McPHERSON—At Bridgeport, N.S., by Rev. J. A. McGlashen, B. D., Edward Spencer to Sarah McPherson, both of Bridgeport.*

THOMPSON-LOCKNER —At Nanaimo, B. C., on June 26, by Rev. W. B. Cumming, Samuel Thompson and Miss Hannah Lockner.*

WATSON-BULYEA—On the 25th of June, at Gagetown, by the Rev. I. N. Parker, Mr. Frank Watson, of the city of St. John, N.B., to Bertha, youngest daughter of William H. Bulyea, Esq., of Gagetown, Queen's Co., N.B.*

DEATHS IN THE CITY.

ARBOUR—In this city, on Thursday, July 10th, 1902, at the age of 47, Remi Arbour. Funeral will take place from his brother's residence, 121 St. Lawrence street, on Sunday, the 13th inst., at 2.30 p.m., to Cote des Neiges cemetery. Friends and acquaintances will please accept this intimation. 162 2

FOLEY—In this city, on the 11th instant, Eva Marion, aged 17 years and 11 months, daughter of the late P. J. Foley. Funeral will take place from her brother's residence, 498 1-2 Rachel st., on Monday at half-past two. Friends and acquaintances please accept this intimation. (United States papers please copy.) 162 2

GAUTHIER—In this city, on the 10th inst., at the age of 33 years and 8 months, J. A. Hormisdas Gauthier, civil engineer, son of Leandre Gauthier, merchant. The funeral will take place on the 12th inst., from his father's residence, No. 1182 Notre Dame street, at 8.30 a.m., to St. Peter's Church, and thence to Cote des Neiges Cemetery. Friends and acquaintances will please accept this intimation without further notice. 161 2

HIGGINS—In this city, on July 10th, of laryngitis, Ambrose, beloved son of Mr. and Mrs. A. J. Higgins, aged 7 years. Funeral private.

O'REILLY—In this city, on July 11, 1902, Catherine Mary (Kitty), dearly beloved daughter of Bernard and Mary O'Reilly. Funeral from her father's residence, 1078 St. James street, on Monday, July 14th, at 7.30 a.m., to St. Anthony's Church, thence to Cote des Neiges cemetery. Friends and acquaintances are respectfully invited to attend. (New York and Dublin papers please copy.) 162 2

PRING—In this city, on July the 9th, at 47 Iberville street, Mary Jane Burdett, widow of the late Richard Pring, at the age of 65 years. Funeral will take place from her late residence on Friday, the 11th inst., at 3 p.m., to St. Thomas Church, thence to Mount Royal Cemetery. Toronto papers please copy. 161 3

SUTTON—On July 11th, at the Western Hospital, Thomas Sutton, in his 63rd year. Funeral private on Saturday, the 12th inst., at 2.30 o'clock, from his late residence, 8 Overdale avenue, to Mount Royal cemetery. Kindly omit flowers. 162 2

TYNAN—In this city, at 18 Murray street, on July 10th, Mary Ann Parker, beloved wife of John Tynan, aged 43 years. Funeral from her husband's residence on Saturday, July 12th, at 7 a.m., to St. Ann's Church, thence to the R.C. cemetery. Friends and acquaintances please accept this intimation.

DEATHS OUTSIDE THE CITY.

ADDISON—At Grand Forks, B.C., on the 23rd of June, George Addison, late guard at Stony Mountain, aged 64 years.*

APPLETON—On July 8th, at Toronto, Frederick C. Appleton, in his 27th year.*

BEAVEN—At Charteris, Que., July 8th, Emma, youngest daughter of the late James Smith, of Chesterville, Ont., and wife of L. E. Beaven, in her 33rd year.*

BLAKLEY—At Ship Harbour, N. S., Friday, July 4th, Phoebe A., beloved wife of Malcolm Blakley, aged 37 years.*

CASSIDY—At Vancouver, B.C., on June 20, Thomas Cassidy, late of St. Martin's, N.B., in the 72nd year of his age.*

CHISHOLM—At Toronto, on July 8, Alex. Chisholm, aged 85.*

CHOQUETTE—At Ottawa, on July 6th, Antoine Choquette, aged 44 years.*

COATES—In Victoria, B.C., on June 26th, Richard Coates, a native of England, aged 52 years.*

COOMBS—On June 27th, at Vancouver, B. C., Mary Jane, wife of J. R. Coombs.*

CROSBIE—On July 8th, at Ottawa East, Mrs. E. Crosbie, in her 75th year, wife of the late George Crosbie.*

DONNELLY—On July 10th, at Quebec, Thomas Donnelly, aged 22 years, son of the late Patrick Donnelly.*

GREEN—At Greenville, on June 23, Rev. James Green, son of William and Harriet Green, aged 37 years.*

HASKETT—At Toronto, on July 8th, Wm. C. Haskett, aged 46 years.*

KENNY—At Aylmer, July 9, James Kenny, aged 56 years.*

LANE—At Halifax, on July 8, John Bennett, aged 3 years, youngest son of Geo. and Carrie Lane.*

LOCKWOOD—At Mount Whatley, N. B., on June 29th, Annetta M. Lockwood, wife of E. M. Lockwood, aged 34.

MANAHAN—At Brockville, July 9th, Jas. Manahan, aged 53 years.*

McGIVERIN—On July 8th, at Hamilton, Helen Lorimer, wife of W. F. McGiverin.*

MEADOWS—At Vancouver, B. C., on June 22, John A. Meadows, aged 32 years.*

STEVENSON—At Brighton, Mass., on the 10th inst., Eleanor Anne, daughter of the late H. S. Scott, of Quebec, and widow of the late J. B. Stevenson, of this city. Interment at Quebec. 162 2

TEMPEST—At Toronto, on July 7th, Mary H., widow of the late William Tempest, M.B., in her 80th year.*

WILLIAMS—At Milford, St. John Co., N. B., on July 9th, Harry H., beloved son of John U. and Nancy J. Williams, in the 22nd year of his age.*

WILLIAMS—At Winnipeg, on July 6th, Mary Jane, wife of Samuel M. Williams, of Austin, Man., aged 19 years and 9 months.*

For additional Births, Marriages and Deaths, see page 6.

HALF HOLIDAY--

The Big Store closes at 1 o'clock on Saturday during July and August

THE S. CARSLEY Co. LIMITED.

Metre Dame Street. Montreal's Greatest Store. St. James Street.

JULY 11th, 1902.

JULY CHEAP SALE

SATURDAY MORNING SPECIALS.

Don't forget that we close at 1 o'clock Saturday during July and August and that all our people have their plans made for the afternoon's enjoyment.

You will oblige them by shopping as early in the day as possible and taking all small parcels with you. We have every facility here for handling big crowds, and those who are in a hurry to-morrow will find a handy store to come to.



SATURDAY SPECIAL IN **MEN'S SHIRTS**

WORTH 55c, SALE PRICE 44c

Men's fine colored Zephyr Negligee Shirts in pretty stripes of blue, pink and mauve, well made and cut. Regular value 55c. Sale Price **44c**

ORDER YOUR GROCERIES

Early To-morrow Morning.

As The Big Store closes at 1 O'Clock To-morrow, Saturday, the public will please order their groceries as early as possible.

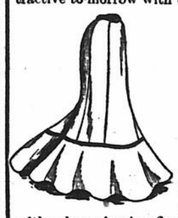
SPECIAL GROCERY LIST.

	Reg.	Saturday.
White Beans	5c	3c
Windsor Salt, 3 bags for	10c	
Corn and Peas, 3 tins for	20c	
Baking Soda, 1 lb.	10c	6c
English Sherbet	15c	10c
Fresh Herrings, tins	12½c	10c
Shredded Wheat Biscuits	15c	12½c
C. & B. Marmalade, 7 lbs.	90c	70c
Pie Pears, 3 lbs.	15c	10c
Baking Powder, 1 lb.	15c	12½c
Lime Juice	30c	25c
Hungarian Flour, 9 1-2 lbs.	30c	25c
Paraffine Wax, 1 lb.	15c	12½c
Borax, 1 lb. pkg.	10c	8½c

THE S. Carsley Co., LTD. MONTREAL.

OUTING SKIRTS.

This is always a favourite department with the ladies, it will be made highly attractive to-morrow with these values.



Ladies' Summer Outing Skirts, made of fine imported French Pique, finished with lap seams and full flare. Regular $2.75. Sale price **$1.50**

Ladies' Summer Outing Skirts, made of best quality Irish Linen, cut with a deep circular flounce and inverted pleated back. Regular price $3.25. Sale price . . . **$2.35**



Ladies' White Waists.

Ladies' dainty allover White Muslin Shirt Waists, tucked back, sleeves, collar and front, hemstitched cuffs, buttoned front, all sizes from 32 to 44. Regular $2.50. Sale price . . **$1.89**

Ladies' Silk Gloves



Ladies' fine quality Taffeta Silk Gloves in new summer shades of tan, fawn, gray, also black and white. Sale Price . . **23c**

Ladies' extra quality pure Silk Gloves, in pretty shades of tan, fawn, gray, green, helio, purple, cyrano, also white, cream and black. Sale Price **32c**

Boys' Clothing



The smartest and cheapest selection of Boys' Light Summer Clothing in the city at July prices.

Boys' Crash Linen Sailor Blouse Suits, with brown stripes, very good value . . . **66c** suit

Boys' Navy Blue and white stripes print Sailor Suits . . . **98c** suit

Boys' fine quality Sailor Blouse Suits, in pink and white and blue and white. Sale **$1.30**

Men's Hats



Men's Helmet Hats made in fawn and gray blue cloth, with self cloth bands and patent sweat bands. The lightest and coolest hat made. Sale price . . . **36c**

Men's and young men's White Duck Hats made with stiff stitched brim and soft crown, black ribbon band. Sale price **64c**

Fishing Tackle.



500 Trout Flies, 2½c ea.
1000 Sinkers, all sizes, 1c ea.
1000 Gut Hooks, 2c.
500 Fishing Lines, 4c ea.
250 Bass Flies, 5c ea.
150 Gut Leaders, 5c ea.
500 Trolling Spoons, 7 1-2c ea.
100 Cork Floats, 9c.
75 Fishing Rods, 9c ea

Mail Orders Carefully Filled.

S. CARSLEY COMPANY, LIMITED, MONTREAL.

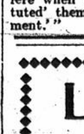
Try Again

If you have been disappointed with the results of your baking, try again. But this time be sure and use

Empire Soda

Best for baking.
That mean's success.

162 1awtf



It's bugs delight
To crawl and bite,
For it is their nature too.
And roaches sometimes find their way into some Irish stew;
The rats at night do roam and bite
And have no respect for you.

Nathan's Famous Bed Bug, Roach, Beetle, Rat, and Mouse Killer.

Sold in tins, 25c, 50c and $1.00.

Money returned if it does not clear your house.

WHOLESALE AND RETAIL,
71 MAIN STREET,

Registered in England, France, United States and Canada. 160 12eod

LEGAL CARDS.

McGibbon, Casgrain, Ryan & Mitchell

Barristers, Solicitors, Etc.
CANADA LIFE BUILDING, MONTREAL.
R. D. McGibbon, K.C. T. Chase-Casgrain, K.C., M.P.
Percy C. Ryan. Victor E. Mitchell.
Edouard Surveyer. Lawrence Macfarlane.
Douglas Armour. 61f

MILTON HERSEY, M. A. Sc. (McGill)

City Analyst, Provincial Analyst, Chemist of the C.P.R.
ANALYSES FOR THE PUBLIC.
PHONE MAIN 353.
146 ST. JAMES STREET, Montreal. 132 tf

Desecrating the Hill of Tara.

"We have just returned from a visit to the Hill of Tara (write Dr. Douglas Hyde, Mr. George Moore, and Mr. W. B. Yeats to the London Times), where we found that the work of destruction, abandoned a year or two ago has begun again. Labourers are employed to dig through the mounds and ditches that mark the site of the ancient royal duns and houses.

"We saw them digging and shovelling without any supervision, hopelessly mixing the different layers of earth and altering the contour of the hill. This is not being done through any antiquarian zeal, but, apparently, that the sect which believes the English to be descended from the Ten Tribes may find the Ark of the Covenant.

"We are assured that the Commissioners of Public Works in Ireland can do nothing in this case, for by the Ancient Monuments Protection Act of 1882 they can only interfere when the 'owner' has himself 'constituted' them 'the guardians of such monument.'"

The Largest Exclusive Dry Goods Store in Canada



Art Needlework.

The Art Needle Worker will be interested in our large and select stock of Art Needlework requirements.

Stamped Linens, in Centres, Tray Cloths, Turnover Collars, Napkin Ring Covers, Cushion Covers, Doylies, Picture Frames, Cushion Tops, etc., etc., etc.

New Designs are received almost every day.

Embroidery Silks in all makes and color shades, Embroidery Hoops, Needles, etc.

Turn Over Collars.

A full assortment of the Newest Designs in Turnover Collars, both in white and colored linen, only 5c each.

Special in Boys' Clothing.

Boys' Navy Blue Waists, with white polka dot, fast colors, different sizes, price 65c.

Boys' Tweed Pants, sizes 22 to 32, worth 75c to $2.00. Summer Sale price, 67c.

Boys' Overalls, sizes from 5 to 10 years, 45c.

Boys' All-Wool Homespun, Norfolk Tweed Suits, sizes 22 to 33, prices $3.95 and $4.75.

Children's All-Wool Tweed Suits, to suit boys of 5, 6 and 7 years, were $4.00 to $5.50. Summer Sale price $1.75.

Boys' Tweed Peak Caps, were 30c, 40c, and 45c; at 10c, 20c and 25c.

Boys' Straw Hats, at 10c each.

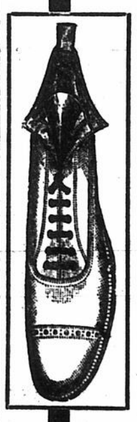
This store will close at 1 p. m. to-morrow and every following Saturday during July and August.

BEST ATTENTION GIVEN TO MAIL ORDERS.

JAS. A. OGILVY & SONS,

ST. CATHERINE AND MOUNTAIN STREETS. 162 1

A SPECIAL JULY SHOE BARGAIN.



$3.00, $3.50 and $4.00

Men's Tan Boots and Oxfords

Reduced to - - **$2.25** a pair

Your choice of any Tan Boot or Low Shoe for Men in our store for $2.25, all the very best quality of leathers, newest shades, Goodyear Welted, former prices $3.00, $3.50 and $4.00 a pair. We have not all the sizes in the different lines—but sure to have a pair to fit and please you.

COME EARLY - GET FIRST CHOICE.

OPEN EVENINGS.

Geo. G. Gales & Co.,

137 St. Antoine St., 3 doors West of Windsor St. 162 1

"AN OPPORTUNITY YOU CAN'T AFFORD TO MISS."

We Are Turning STOCK INTO CASH

FIT-REFORM CLOTHING

Having purchased rather heavily this season, and the fact of the weather having been unfavorable, we are over stocked with some of the better suits.

These we will sell for TWO WEEKS ONLY at

$10, $12 and $15.

WORTH 50 PER CENT. MORE

FIT-REFORM WARDROBE,

2344 St. Catherine Street. 263 3

Floods in Switzerland.

GENEVA, Switzerland, July 11.—The Rhone has broken through the river wall at Illarsaz, Canton of Valais, submerging the plain between Vionnaz and Von Vry. Traffic on the St. Maurice line is at a standstill in consequence. Over a hundred yards of the wall collapsed. There is considerable anxiety among the inhabitants of the lowlands.

Morgan and the Turkish Debt.

LONDON, July 11.—There is no truth in the report published in the United States that J. Pierpont Morgan is planning a scheme for the unification of the Turkish debt.

The Thomson Line steamer Cervona, from Montreal, passed the Lizard yesterday on her way to London.

LAING'S WILTSHIRE BACON

EXTRA MILD CURE.

The most tasty bacon that can be bought.

The Laing Pack. & Prov. Co., Ltd.

14—RETAIL STORES—14 162tf2

Morgan May Acquire Cunard Steamship Line.

(Special to the Montreal Star.)

NEW YORK, July 11.—There is every reason to believe that the Cunard line has been, or within a few days will be, acquired by the American shipping syndicate, headed by J. Pierpont Morgan.

The information comes from a person who claims to be acquainted with what the financier is doing. According to this informant, Lord Inverclyde, the chairman of the directorship of the Cunard line, has had a long conference in London with Mr. Morgan, at which gathering Clement A. Griscom, the president of the International Navigation Company; Bernard N. Baker, the president of the Atlantic Transport Company, and Messrs. Widener and Elkins, who are financially interested in the shipping syndicate, took part.

It is stated that at the conference Mr. Morgan convinced the chief officials of the Cunard line of the hopelessness of operating British opposition to the American syndicate and that details of a plan whereby the Cunard line would enjoy the "community of interests," an arrangement similar to those that control the American, Red Star, Atlantic Transport, Leyland, Dominion and White Star companies, were prepared for ratification at a special meeting of the Cunard directors called for yesterday.

The Cunard line representatives on this side say they know nothing of a conference, nor are they prepared to deny that it took place. The agent of a big line connected with the American ship syndicate says that he was cabled as to the scope and purpose of the meeting and later advised that everything had been eminently successful.

IN THE BRITISH HOUSE.

LONDON, July 11.—In the House of Commons yesterday, Mr. Edmund Robertson, member of Parliament for Dundee, who was civil lord of the Admiralty under Mr. Gladstone's Government of 1892-1895, asked the Government, whether, before the Admiralty makes any agreement with Mr. J. P. Morgan in regard to his offer to give the Admiralty control of British ships in the Atlantic combination for fifty years, the House of Commons would have an opportunity of considering the question.

Mr. Gerald Balfour, secretary of the Board of Trade, replied that the Government did not consider it expedient that they should tie their hands by giving any pledge in this matter.

Replying to a question by William Redmond, Irish Nationalist, Mr. Gerald Balfour refused to give a pledge that the Government would not make any arrangement before the shipping subsidies committee issues its report.

SCIENTISTS WRONG ABOUT MONT PELEE

Said Trouble Was Over But There Was Another Eruption Wednesday.

TERROR AT FORT DE FRANCE

Inhabitants Were Frightened and Fled in All Directions—A Heavy Fall of Ashes.

(Special to the Montreal Star.)

FORT DE FRANCE, Martinique, July 11.—An official bulletin was published here, Tuesday, containing a statement signed by M. Lacroix, a scientist who was sent out by the French Government to study Mont Pelee, which stated that the activity of the volcano was decreasing, and the conditions prevailing led to the supposition that no new eruption would occur. The bulletin also gave other optimistic opinions. An eruption, on Wednesday night, which closely followed the issuing of the bulletin, has caused the people to scoff at the opinions of the scientist so far as they deal with the vagaries of Mont Pelee. It will be recalled that shortly before the eruption that swept St. Pierre out of existence occurred, an official statement based on scientific deductions was issued, declaring that there was no danger of a destructive outbreak.

The eruption on Wednesday night was violent, and threw the residents of this place into a state of panic. Many of them fled in all directions, with little or no clothing. The incessant rumbling continued until 9.30 this morning. In the first half hour the black heavens were dotted with scintillant lightning points, like slag on the surface in an iron foundry. This phenomena had not been noticed in the previous eruptions. The lightning points became gradually longer and longer, and more serpent-like, and the flashes grew larger and spread over a greater area every minute. The rumblings ceased at 9.30. Black clouds then covered the heavens and heavy rains followed, the rumblings began again later on and were accompanied by vivid flashes of lightning. It is reported that a tidal wave lowered the sea level by a metre.

Telegraphic communication was closed for the time, as the operators became panic-stricken when the lightning began to play about the wires. Several of the lines were broken.

Drs. Sanderson and Flett, of the English scientific commission, who were in a sloop below St. Pierre and Carbet during the eruption, arrived here yesterday from St. Pierre. The sloop on which they travelled was covered with ashes and stones the size of walnuts. They were off St. Pierre when the eruption occurred, the mountain emitting clouds of smoke which resembled gigantic cauliflowers. Later on immense black clouds swept over the ruins of St. Pierre. This was followed by an incandescent avalanche, which swept down the mountain side and expended its force seaward. The phenomenon was accompanied by vivid electric discharges, while all around ashes and stones were raining. When the clouds swooped seaward in the direction of the sloop the crew of the vessel cried aloud in fright, and the captain prayed for divine assistance. Doctors Anderson and Flett, the photographer turned to and helped the crew in sailing the sloop along the coast. When morning broke it was seen that everything ashore was again under a pall of ashes, while steam was shooting upward from the mouths of the rivers. The side of the mountain was covered with ashes, boulders and other volcanic material. The inhabitants of Carbet, who recently returned to that village, are again deserting it.

An Ottawa Official's Joke.

(Special to the Montreal Star.)

OTTAWA, July 11.—An amusing end to the practical joke has arisen on a rumour that a certain prominent civil servant had received the honour of knighthood. It appears that a high official, being in jocular mood, addressed a letter to this gentleman in question with the prefix "Sir" and the letters Kt. after the name. The letter so addressed passed through a number of hands and the address excited much attention, especially as the direction was in the handwriting of the official to whom would have fallen the duty of imparting the information that such an honour had been conferred. Enquiry, however, is met with the explanation that it was a little joke.

Great Storm in Europe.

LONDON, July 11.—The storm of yesterday created great havoc at Newmarket and other places. It was general over the continent.

The railroad station at Berne, Switzerland, was set on fire by lightning and partially destroyed. A furious gale raged over the Alps all day long and it is feared that several parties of mountaineers were caught in the storm. In Austria fifteen bridges were swept away by rivers which had overflowed their banks, and crops were greatly damaged.

The Freight-Handlers' Strike.

CHICAGO, July 11.—This morning an authorized statement was given out to the effect that the arbitration committee, which is trying to secure a settlement of the freight handlers' strike, is awaiting word from the railroad managers, who have been requested to meet with the executive committee of the freight handlers in the presence of the arbitration committee. The arbitration committee has every hope of a settlement today.

Drowning Accident at Cardinal.

(Special to the Montreal Star.)

CARDINAL, Ont., July 11.—Yesterday a drowning accident occurred in the canal here. The oldest son of George Todd, nine years of age, of this village while in bathing got beyond his depth and was drowned. The body was recovered a short time afterwards. Deep sympathy prevails through the village over the sad event.

Earthquake Shocks at St. Vincent.

ST. THOMAS, D.W.I., July 11.—Advices received from the Island of St. Vincent say that three earthquake shocks were experienced there Tuesday within four hours.

Belmont Buys a Railway.

NEW YORK, July 11.—It was announced yesterday that all of the franchises, real estate and rolling stock of the New York and Queen's County Railroad Company have been bought by August Belmont. It is reported that the Inter-Urban Company, controlling all the trolley lines on Manhattan Island is associated with Mr. Belmont in the purchase. The New York and Queen's County Railroad capital controls virtually all the country lines in the borough of Queens, Long Island. Among the franchises acquired is one granted years ago to the Long Island Railroad Company for the construction of a tunnel under the east river. Mr. Belmont plans to bring the Queens borough cars into New York through a tunnel from Long Island city to 42nd street Manhattan. The price paid by him could not be ascertained.

TRACY STILL AT LARGE.

Escaped Oregon Convict Has Not Yet Been Captured.

KENT, Wash., July 11.—Harry Tracy, the Oregon convict, was at the home of E. M. Johnson, two miles southeast of this place Wednesday night. When he left the house he was armed with a new revolver and his Winchester, and had a plentiful supply of both ammunition and provisions.



HARRY TRACY,

Who Has Eluded Armed Pursuers for a Month.

Tracy sent Johnson to Tacoma to purchase the revolver and ammunition. He threatened to exterminate Johnson's family on the least sign of treachery. The murderer seemed fagged out, and talked very little about himself or his plans. While at the house he spent nearly all the time watching for his pursuers. He left the house after dark, taking Johnson's horse.

Not only did Tracy force Johnson to buy the revolver, but he made him borrow the necessary money in Kent. Johnson went to Tacoma and purchased the weapon without sounding any word of warning to the authorities. He was badly frightened.

While he was absent from Kent, Tracy remained in the vicinity of the home and appeared to be uneasy, as if expecting a visit from the officers. Several times he went to the top of a small hill in the rear of Johnson's home and viewed the country.

Upon the return of Johnson from Tacoma Tracy ordered Mrs. Johnson to cook him enough provisions to last a week, which she did.

Exchange of Shots.

AUBURN, Wash., July 11.—Sheriff Cudihee received word early to-day that the members of the posse exchanged shots with Outlaw Tracy a few miles west of Covington at 11.40 o'clock last night. The despatch, sent by J. A. Bunce, states that the convict was chased into the brush at a point west of Covington. An urgent request was made that the hounds be sent to the spot at once.

Former Chief of Police Woolley and Deputy Sheriff Brewer, of Everett, have been added to the force covering the region between here and River Bridge. The bloodhounds were sent toward Covington before daybreak.

FIFTEEN THOUSAND MINERS MAY STRIKE.

BIRMINGHAM, Ala., July 11.—The United Mine Workers to-day voted against accepting the scale agreed upon by the joint committee of miners and operators. Another effort will be made to modify the scale so as to make it acceptable to both sides. If a strike should result 15,000 men will be affected.

Demand for Steel in Africa.

JOHANNESBURG, Transvaal, July 11.—The British trade's commissioners who recently arrived here from England, admit that they are amazed at the amount of business in steel building material which is being offered and then comment on the indolence of the British firms. They say that as far as they are able to discover, only one firm, and that an American concern, has a capable representative in South Africa, and he has been securing immense orders in Cape Town and at Johannesburg, at his own prices, for huge buildings up to fourteen stories by being able to quote prices promptly and promise construction at American speed.

To Visit the Channel Islands.

(Special to the Montreal Star.)

LONDON, July 11.—Sir Gilbert Parker, M. P., will accompany Sir Wilfrid and Lady Laurier on their tour of Jersey and other Channel Islands at the end of this month. The Jersey officials are arranging a handsome reception for the Canadian Premier's party.

Horses Crash Through Plate Glass.

(Special to the Montreal Star.)

OGDENSBURG, N. Y., July 11.—A valuable team of horses ran away last night at Richville and entered a drug store through a large plate glass front. They did a thousand dollars damage. The horses were seriously cut.

U. S. Consuls in Convention.

OGDENSBURG, July 11.—The annual meeting of the United States consuls is being held her to-day. There are 25 in attendance. A trip will be made on the St. Lawrence river.

Special Notice.

Concerning White Shirts.

The best kind of white shirts to buy are the shirts that are well made, generously cut, not skimped in length or width, finished with a thought and care to every stitch; reinforced back and front. Such are The S. Carsley one dollar white shirts. Try them once—results are sure to be satisfactory.

$140 cash, almost new Upright Piano, is one of the July bargains at Leach's, 2440 St. Catherine st., other snaps from $35 upwards payable cash or easy payments.

GAYNOR-GREENE CASE

Quebec Lawyers Discuss Mr. Erwin's Report — New Motion Made at Quebec on Thursday.

(Special to the Montreal Star.)

QUEBEC, July 11. — "It is a perfect farce," said Mr. L. A. Taschereau, when shown the report of Mr. Erwin on the Greene-Gaynor case, as wired from Washington. "What have the American authorities to complain of in connection with the case? What interference has there been with it? Is Mr. Erwin dissatisfied with our judges? The only condemnation of any action in the case so far which has come from the judges who have had the case before them was from Judge Andrews, who strongly condemned the manner of the prisoners' arrest and removal to Montreal, as ordered by Messrs. Erwin and Macmaster."

Mr. Taschereau strongly resents the idea that he should be debarred from appearing in this case, because he is a law partner of the Minister of Justice. He declares that there are instances in which the Solicitor-General of England has appeared for prisoners in extradition proceedings. Besides this, he avers that Mr. Fitzpatrick, though his law partner in general practice, has washed his hands entirely of this case, or rather, he declares that he has not and never had any interest in it whatever. "The members of the firm appearing for the prisoners are Taschereau, Roy and Cannon, as all the papers from the very beginning will show. There is, therefore, no reason at all for the prosecution to claim that they are precluded from conferring with the law officers of the Crown about the case," said Mr. Taschereau, "for those officers are in no way connected with it. The fact is that all the proceedings so far are on writs of habeas corpus, and the extradition trial has not even commenced. The whole affair is one for the courts and not for the officers of the Department of Justice at all, at least in the present phase of the case, and Mr. Erwin's report is simply a piece of ridiculous by-play."

MOTION TO QUASH WRITS.

(Special to the Montreal Star.)

QUEBEC, July 11. — Counsel for the United States Government yesterday filed a motion to quash the writ of habeas corpus issued by Mr. Justice Caron on the 20th and 21st of June last.

The motion to quash the writ issued on the 20th of June in the case of John Francis Gaynor is as follows:

"Motion on behalf of the intervenant, the United States of America, under reserve of all legal objections, and without prejudice to their rights on the motion for a better return herein, that the order for the writ of habeas corpus herein issued may be discharged, the said writ quashed and the prisoner, John Francis Gaynor, remanded to the custody of the keeper of the common gaol of the district of Montreal, and the Honourable Charles Langelier, sheriff of the district of Quebec, be ordered forthwith to deliver the body of said prisoner to the said keeper of the said common gaol of the district of Montreal."

The history of the case is then set forth at length and the reasons why the motion should be granted urged. It is argued that in the facts set forth the causes of the detention of the prisoner being then under investigation by Mr. Justice Andrews, the writ issued on the 20th of June last is inoperative and void, as it appertains to an enquiry as to the same causes.

Mr. Justice Caron's jurisdiction is also disputed.

In the case of the writ of habeas corpus issued on June 21st by Mr. Justice Caron, a motion of the same tenor was also presented. Mr. Justice Caron's right to investigate the charge as a judge or extradition commissioner is challenged, as Judge Ulric Lafontaine is seized of the case and has begun his enquiry.

The motion later on sets forth as follows: Should His Lordship the Honourable Mr. Justice Caron in this matter assume to act as an extradition commissioner, the rights of the intervenants, the United States of America, would be gravely prejudiced, for, in the event of His Lordship committing the prisoner for extradition, the prisoner might then, upon writ of habeas corpus, raise the question that the Honourable Mr. Justice Caron had no jurisdiction to make such committal, and in the light of decided cases such objection would be fatal to the order for the surrender of the prisoner.

The prisoner has already challenged the validity of the proceedings adopted by himself before the Honourable Mr. Justice Andrews in order to procure his withdrawal from the Montreal gaol to the city of Quebec. He also, by the writ of the 20th of June last, challenged his detention by the Honourable Charles Langelier, sheriff of Quebec, a detention which he characterizes as illegal, but which was brought about upon his own application. He would not hesitate to challenge the legality of a committal made by the Honourable Mr. Justice Caron upon the score of want of jurisdiction, if the decision should be adverse to him.

All the proceedings had upon the said writ of the 21st of June last are wholly void and illegal.

Similar motions are made in the case of Greene.

The counsel for the United States of America are Donald Macmaster, Gustavus G. Stuart and Raoul Dandurand.

FROM WASHINGTON.

"The United States State Department will hold in the Gaynor-Greene case that to make representations to the British Government, charging the Canadian Government justice officials with attempting to block the course of justice in an extradition case, would be to offer a gross insult that no self-respecting Government could take without protest." So says a special despatch to the Star from Washington. The statement is also made that Mr. Erwin's report is considered extremely embarrassing by Col. Hay, who will take no action in the matter. There is reason to believe, it is further added, that the publication of Erwin's report and the alleged tentative steps towards placing the matter in the hands of the Secretary of State are purely for effect upon the court proceedings at Quebec, and with that object alone in view the Erwin report's transmission into Canada was carefully planned. Finally the despatch says: "If Mr. Erwin fails in this case, he has put before the public an argument which will go far to relieve him of responsibility; but he has certainly been very indiscreet in the manner of putting the matter before the public."

Dr. Saunders, director of the Experimental Farm, left Ottawa on Thursday for the West, to pay an official visit to the Experimental Farm at Regina, N.W.T.

The Daily Star.

THE PREMIER'S SALARY.

La Patrie finds it strange that Sir Percy Girouard gets double the salary paid to Sir Wilfrid Laurier, or rather that Sir Wilfrid only gets half as much as Sir Percy, whom it does not consider over-paid at $16,000 a year.

There is, so far as we are aware, only one obstacle to the Premier of Canada getting his salary doubled, or more than doubled, and that is Sir Wilfrid's delicacy about accepting the increase. We believe there is only one opinion upon the subject in the House of Commons, and that is that the salary attached to the Premiership is ludicrously inadequate. The Star long ago expressed the opinion that it is discreditable to Canada to pay a man of Sir Wilfrid's abilities, and indeed any man deemed worthy to be Premier of the Dominion the salary of a third or fourth rate bank manager. A proposal to increase the salary of the Prime Minister would come with a good grace from the leader of the Opposition, but unfortunately the rules of the House require that all propositions involving the expenditure of public money shall originate with the Government. While sympathizing cordially with the motive of Sir Wilfrid's refusal to accept an increased salary we scarcely think he would be justified in persisting in his refusal if a plain, even if informal, intimation were made to him as to the feeling of the House of Commons on the subject. The question is not entirely a personal one, and should not be treated as such by the Premier. That he should shrink from the appearance of asking for increased emoluments for himself is perfectly natural and perfectly creditable. Nor would any one of sense wish him to accept a higher salary as the result of a party vote. The subject is one upon which the leading members of both political parties might very properly confer, or indeed with regard to which an informal meeting of the whole House might be held. The members on both sides would, we are convinced, be practically unanimous on the main question, although there might be differences of opinion on the details. In England Ministers of the Crown not only get much higher salaries than do the Canadian Ministers (as is only reasonable), but are entitled to pensions for life on retiring, if they choose to claim them. The pensions are seldom claimed, because, as a rule, men of Cabinet rank in England are rich. Here it is otherwise, men are not as a rule rich on entering a Government, and the best of them are no richer when they leave. A man who has attained the position of Prime Minister ought to be placed beyond the reach of present and future financial anxieties. Not as a matter of favour to him, but as a matter of right, in the interests of and for the sake of the credit of the country.

KING EDWARD'S HEALTH.

His Majesty Sleeps Well and Continues to Improve.

LONDON, July 11.—At Buckingham Palace the following bulletin was posted at 10 o'clock this morning:

The King continues to sleep well and to improve in every respect.

(Signed) TREVES.
LAKING.
BARLOW.

King Edward is not yet able to sit up but every day he is removed to an adjustable couch which gives a welcome change to his position and which enables him to read with some degree of comfort.

It is understood next week His Majesty may be transferred upon a couch to the Royal yacht the Victoria and Albert, in a specially constructed ambulance carriage, but all the arrangements for this transfer are kept secret in order to prevent a gathering of the public to witness the King's departure.

With the departure to-morrow of the Duchess of Aosta all the coronation guests will have left Buckingham Palace.

Holiday for Hon. Mr. Blair.

(Special to the Montreal Star.)

ST. JOHN, N. B., July 11.—Hon. A. G. Blair, will be the guest of Commodore Robert Thomson, of the Royal Kennebeccasis Yacht Club, aboard the flagship Scionda during next week's cruise on the St. John river as far as Grand lake and return. Other guests aboard the Scionda will be Rev. Dr. Lindsay Parker, of Brooklyn, New York, Chaplain of the Fleet; Major M. B. Edwards, Ald. T. B. Robinson and Rear-Commodore Arthur W. Adams. There will be over thirty yachts in the cruise, including several steam yachts. Stops will be made going and coming during the six days' outing.

Sergt.-Major James Goes to England.

(Special to the Montreal Star.)

KINGSTON, July 11.—On August 2, Sergt.-Major James, who for five years has been attached to the Royal Military College as Sergeant-Major and physical instructor will sail from Montreal for England where he joins the gymnastic staff at Aldershot. His successor is Sergt. Prince, a second class staff sergeant of the gymnastic staff. He is a graduate of the Gosport Garrison Gymnasium, and will report here for duty about the middle of October.

THE WEATHER

FINE

Probabilities for the next twenty-four hours, specially predicted for the Montreal Star at 11 a.m. to-day:

Light to moderate variable winds; fine and warm. Saturday, moderate to southwesterly winds; fine and warmer.

Maximum and minimum temperatures during the past twenty-four hours: Victoria, 68, 52; New Westminster, 68, 52; Calgary, 78,50; Qu'Appelle, 76, 54; Winnipeg, 80, 58; Port Arthur, 76, 50; Parry Sound, 76, 60; Toronto, 74, 56; Ottawa, 76, 56; Montreal, 74, 56; Quebec, 74, 48; Halifax, 74, 52.

Readings by the Optical and Engineers' Supply Company's standard barometer at noon yesterday, 29.91; at 8 a. m. to-day, 30.06; at 11 a.m. to-day, 30.07; temperature to-day, maximum 74, minimum 59, yesterday, maximum 75, minimum 61.

Sun rose this morning at 4.45 o'clock; will set this evening at 7.69 o'clock.

AT THE SUMMER RESORTS.

ST. ANDREWS, N. B., July 11. — Wind north, strong; clear and cool.

OLD ORCHARD, Me., July 11. — Wind south-west, clear; temperature 70.

CACOUNA, July 11.—Temperature 60; fine.

Canada Found Wanting in Native Skilled Labour For Its Industries.

Report Read to Manufacturers Shows Necessity For More Liberal Expenditure of Money in Cause of Technical Education.

The annual meeting of the Montreal branch of the Canadian Manufacturers' Association held yesterday afternoon in the Board of Trade developed several matters of importance, chief among them being a complete and exhaustive report upon the subject of technical education in Canada. The manufacturers are alive to the value of educating young Canadians in the arts and crafts and many instances were given at the meeting where Canadian manufactures were almost entirely dependent upon foreign skilled labour in order to fill their factories and mills.

Hon. J. D. Rolland, president of the Canadian branch, favoured interviewing the Quebec Government with the idea of obtaining more funds to be expended upon technical schools, and Mr. J. W. Hughes, who had formed one of the committee making the report, said that while he was in sympathy with the idea of the Government aiding in the work, still at the same time he thought that much should be done by the Canadian Manufacturers' Association. He pointed out that the funds so far expended by Montreal on technical education placed them in simply a ridiculous position as compared with American cities. Here a matter of two dollars per year was expended per pupil, whereas in the city of Philadelphia the sum of $50,000 per year was utilized every year.

Mr. R. R. Stevenson called attention to the fact that it was found impossible to obtain sufficient skilled labour for the Canadian textile and cotton mills; they were dependent upon the United States or England.

The report which was read by the Secretary, Mr. E. H. Cooper, was as follows:

Technical Education.

Your committee begs to report as follows:

At the April meeting of the executive of the Montreal branch of the Canadian Manufacturers' Association, your committee was assigned the task of investigating the status of technical education in the city of Montreal. To the term "technical education" we have given a broad interpretation and include under it a practical as well as a theoretical industrial training. Our report will be divided into three sections:

(1) The importance of technical education to Montreal manufacturers.

(2) The efficiency of the different technical institutions in Montreal.

(3) The need of a new institution.

After making some observations on our own account and hearing some expert evidence, we are soundly convinced that it would be difficult to overestimate the importance of technical education to manufacturers. The successful manufacturer of to-day cannot have too high skilled labour nor too much of it for his purpose.

The automatic work is now being performed by machinery, men are wanted to think as well as to do, and they cannot do if they do not think. The workman must be taught to use his brain as well as his hands; he must understand the science as well as the practice of his business. Consequently it is as necessary to our welfare that we have a supply of educated workmen as it is that we have a plenitude of capital. The questions then are: How can a man be educated in the science and practice of his trade, and are we employing the best method?

The old method and the one that has not yet fallen into disuse in many industries, is the apprenticeship system. It was intended to give both a scientific and practical training. The latter it does give as no school can, but in the imparting of a scientific knowledge, it is quite deficient in comparison with a properly equipped technical or trade school. Moreover, on account of the limitations on the number of apprentices by the labour union, the apprenticeship system is becoming of less value to the manufacturers. Your committee had the pleasure of an interview with Mr. T. C. Search, ex-President of the National Association of Manufacturers, and founder of a celebrated textile school in Philadelphia. He told us that he founded this institution when he entered the woollen and worsted trade twenty years ago, in the hope that the United States would be able to educate a supply of efficient textile workers who were then being imported from England. His success has been remarkable. The school educates the students in all branches of cotton, woollen and silk industries, teaching weaving, dyeing and designing, and everything appertaining to the industry. It does all it can to enable a man to produce a marketable textile. As a consequence it has done much to build up the United States textile industries and to give them their distinctive features. The graduates, upon leaving the institution, earn from $1500 to $2500 a year, and are generally employed as superintendents of factories. Although there are about 800 students in the institution, as yet only captains of industry are being taught. The rank and file have scarcely been touched. In Germany, Mr. Search tells us, almost every hand in the factory has been educated in this way, and the consequence is, that there are no better finished fabrics in the world than the German fabrics.

Mr. Search spoke of only one industry, but his lesson applies to many. It indicates what competition Canadian manufacturers have to contend with, and what means they must adopt if they wish to compete in foreign markets, not to say hold their own. If we are ever to attain to the National industrial idea we have conceived, we must fortify ourselves with our own labour and that labour skilled; are we doing so?

In Montreal there are three institutions imparting technical information: (1) McGill College, in its applied science faculty; (2) The Council of Arts and Manufactures; (3) Y. M. C. A.

While McGill is doing grand work in its technical departments, and while 77 of its Bachelors of Science are employed in Montreal itself, only the highest officers of industry are being educated, and the rank and file is not reached. Indeed McGill educates what might be the teaching class for a technical school for the industrial classes.

The Y. M. C. A. and the Council of Arts and Manufactures provide night classes. The Y. M. C. A. gave instruction last year in twelve different subjects, with enrolment as follows:

French, 97; English, 65; German. 17: arithmetic, 57; penmanship, 41; municipal government, 40; bookkeeping, 40; shorthand, 72; mechanical drawing, 33; physics, 13; commercial law, 19; mathematics, 12.

This year classes in chemistry and boot and shoe pattern making are being added. The course lasts from October 1st to April 1st.

It will be recognized that the Y. M. C. A. is as yet inexperienced in technical education work, the commercial subjects engaging most of their attention. The secretary, however, reports a continual demand on him for instruction in technical subjects, the Association is this year making a beginning. However, to go into the work thoroughly, the institution must have more funds. Last year the enrolment in all the evening classes was 540, but only $1200 was spent on tuition fees, representing an outlay of $2.22 on each pupil. Needless to say that proportion is not sufficient for technical education.

In the Council of Arts and Manufactures, an institution supported by the Provincial Government there are seven subjects taught that are of interest to manufacturers. The enrolment in these last year was as follows:

Plumbing, 44; carpentry, 23; pattern cutting, 14; mechanical drawing, 97; lithography, 18; modelling, 44; free hand drawing, 191.

Thus it is evident that the Council of Arts and Manufactures is doing more technical education work of interest to manufacturers than any of the institutions in the city. But no one in connection with the institution is satisfied with what is being done.

The trouble is that the Council has no building of its own; its equipment is valued only at $2000; the classes are too large for the number of teachers, and in every way it is hampered in its operations by want of funds. Last year pupils were turned away. There were 939 enrolled, and to teach these $2200 was spent, representing an average of $2.35 per pupil. In Mr. Search's institution in Philadelphia, $55,000 is spent, in a properly equipped institution, to teach 800 pupils, representing an annual outlay of $68.66 per pupil, or about 27 times as much as is spent by the Council of Arts and Manufactures.

The consequence is that while the money spent is well spent, the results are only what one must expect.

Your committee must, therefore, report that merely a beginning has been made in Montreal upon the technical education of our industrial classes.

We cannot urge too strongly upon our Montreal manufacturers the absolute need of technical facilities. The attendance at our existing institutions indicates in itself that schools where the fees would be reasonable would be appreciated by workmen and apprentices. The United States correspondence schools have a large number of pupils in Montreal. One alone boasts of 3000 Montreal pupils and these pay upwards of $100,000 tuition fees. This is work we should be doing ourselves, and from an economic standpoint, it would seem advisable to save $100,000 to our country. If a properly equipped technical school were established in this city, where pupil and teacher could be in personal contact, which they are not by correspondence, there is no doubt a large proportion of this money would be retained.

There is plenty of work for skilled mechanics in this city. One manufacturer has told your committee that the manufacturers in his line in Canada, could employ 1000 more skilled workmen. They are hampered in their production to-day by this very fact and when they must have a man, he is brought from the United States at some expense. The demand for skilled labour is pressing and will become more so. What with the growth of trade at home and the expansion of our export business, the staffs of skilled mechanics must need be largely increased. We have the men to be taught, the desire to be taught, and the work for the men when taught—what is wanting is the facilities for teaching.

Your committee has confined itself to reporting conditions, and has refrained from making suggestions. On account of the importance of the matter, we would suggest that the report be referred to a committee to see what can be done.

All of which is respectfully submitted.

GEO. E. DRUMMOND,
ROBT. MUNRO,
J. W. HUGHES,
E. TOUGAS,
E. W. COOPER, Secy.

Mr. J. W. Hughes moved that the report be received, and that it be referred to special committee for further consideration. This was seconded by Ald. Sadler and adopted, after which the following committee was named to further consider the matter: Sir William McDonald, Hon. J. D. Rolland, Messrs. Colson, Robert Munro, J. W. Hughes, J. C. Holden, George E. Drummond, Horsfall, C. S. J. Phillips, R. R. Stevenson, D. Morrice, Jr., W. McMaster, J. C. King, C. C. Ballantyne and Brock Willett.

REPORT OF THE EXECUTIVE.

The annual meeting opened with the report of the Executive Committee, which stated that the manufacturers of Montreal to-day found themselves with the strongest organization they had ever had. At the last annual meeting the membership of the branch was 130. To-day it was 216, an increase of 86, or a growth of 65 per cent. for the year. This represented somewhat over one-fifth of the total Canadian membership, which would give Montreal manufacturers a strong voice in dealing with matters of either national or local importance. One of the first moves made by the executive was to suggest that a special fund be raised by the association to carry on a campaign throughout Canada in favour of a preference for Canadian goods in the private purchases of the Canadian public. It was felt that there was much need of education along that line. The matter had been taken up energetically by the Executive Council, and that the campaign would be made pretty well assured.

AN ALL-CANADIAN EXHIBITION.

It had been with the same laudable aim that the executive interested itself in exhibition matters. It decided to recommend that the all-Canadian exhibition which was being mooted should be held in Toronto, as that city was best prepared in many ways to handle an affair of this description.

Attention had also been drawn to the importance of Eastern manufacturers utilizing the Winnipeg Industrial Exhibition, as large numbers of foreign settlers were going into Manitoba and the North-West Territories, and they had no adequate conception of Canadian industrialism.

In view of the fact that the Dominion Government had decided to establish a Trade Commissioners' Office in London, England, and that the Ontario Government had voted $5,000 toward the expense of a special representative for the province, the executive had decided to urge upon the Quebec Government the necessity of following suit and placing a special business representative there to look after the important interests of Quebec in that growing market.

The report was adopted, without discussion, on the motion of Mr. George E. Drummond, seconded by Mr. Robert Munro.

THE ELECTION OF OFFICERS.

The election of officers resulted as follows:

Chairman—Hon. J. D. Rolland.
Vice-chairman—Mr. W. McMaster.
Executive Committee — Messrs. F. W. Thompson, E. Tougas, W. W. Watson, Robert Munro, J. J. McGill, James Davidson, Ald. Sadler, Edgar McDougall, J. T. Hagar, George Esplin, R. R. Stevenson, J. C. Holden, R. Gardner, J. E. Mathews, J. S. N. Dougall, R. C. Wilkins, A. H. Simms, J. H. Sherrard, John Baillie, C. W. Davis, W. T. Whitehead, C. C. Ballantyne, Geo. E. Drummond, Horsfall and G. J. Kilpin.

The following nominations in connection with the General Council of the association were made:

Quebec, vice-president—Mr. J. J. McGill, Montreal.

Montreal, representatives on the Executive Council — Messrs. F. W. Thompson, E. Tougas, W. W. Watson, J. J. McGill, Jas. Davidson, Ald. Sadler, J. T. Hagar, R. R. Stevenson, J. C. Holden, J. S. N. Dougall, A. H. Simms, George E. Drummond.

Quebec (miscellaneous), representatives on Executive Council — Messrs. G. E. Amyot, Quebec; Brock Willett, Chambly Canton; E. Guillet, Marieville, and J. A. Gunn, Montreal.



Mr. Robert Munro, President of the Canadian Manufacturers' Association and Mr. J. D. Rolland, M.L.C., President of the Montreal Branch of the Association.

Weight of Flags Dislodged Coping Stone

Three Ladies Were Struck By the Falling Debris in London Part of Which Caused Miss Strathy's Death.

Genuine and widespread sympathy is felt for the family of Mr. Edward W. Strathy's family, in their grief over the fatal accident which happened to Miss May Strathy, the eldest daughter of the household, in London, yesterday. Messages of condolence are being received hourly, and in Lachine, where the deceased lady was best known, the outward signs of sorrow are many.

A later cablegram than that which was published yesterday, reads as follows:

LONDON, July 11.—A large crowd gathered in Langham Place, yesterday, to witness the Queen pass to the Botanical Gardens, where the Coronation Bazaar is situated. A large piece of coping from All Souls Church, in Langham Place, fell, killing Miss Strathy, of Lachine, Que. Several others were injured. It is stated that the church had been struck by lightning, and that this probably caused the loosening of the coping. An eye witness, however, says the weight of the flags stretched from the Langham Hotel to All Souls Church, dislodged coping stone of two hundred weight, Miss Strathy was killed instantly, her skull being crushed.

HIGH WIND WAS BLOWING.

Another special cablegram says: "The high wind to-day blew down the flagstaff from All Saints Church, Langham Place. In falling the pole struck a small pillar, which became detached and brought it crumbling to the ground. Miss May Strathy, of Lachine, Que., and two other ladies were passing at the time and the falling stones struck all three. Miss Strathy's skull was fractured; she died almost instantly. The other two were seriously injured and may succumb.

Miss Strathy was sojourning with her aged grandmother, at Scott's Hotel, 13 Langham street. The old lady is so feeble that the people of the house are afraid to acquaint her with the fatality.

STREET RAILWAY IS BEING SUED.

Argument took place to-day in the cases of the city against the Montreal Street Railway Company. The company is being sued in order to force it to comply with the contract in connection with the completion of the Amherst Belt Line, as moderated some weeks ago, and to complete the Frontenac line from Ontario to Notre Dame street. The arguments are of a technical character, and Mr. Recorder Poirier will give his judgment next week.

WOULD RECOVER HIS 8-YEAR-OLD DAUGHTER.

A writ of habeas corpus has been granted to Mr. Alexander Leduc, of New York, to recover from Mr. L. Z. Menier, of this city, his eight-year-old daughter, who has resided with the latter for some time. The writ will be returned in the Practice Court on Monday next, when the argument will take place.

THE ANNUAL REPORT OF CATHOLIC SAILORS CLUB.

The sixth annual report of the Catholic Sailors' Club has been issued. The club opened for the season on April 27, 1901, and closed on November 26. The number of men visiting the rooms in this period was 21,325; number of letters written, 3522; packages of reading matter distributed, 1518; total abstinence pledges, 253; enrolled in League of Sacred Heart, 279; weekly concerts held, 30; number of interments, 2; prayer books distributed, 485; rosaries distributed, 517; scapulars distributed, 416; carpet hand protectors for firemen, 6001.

The annual subscriptions for the year amouted to $1620; received from steamships, $322, and collections at regular concerts amounted to $206. The proceeds at special concerts also amounted to considerable.

The treasurer's statement shows the building fund to be $4752, and cash in bank $636.

The Leyland Line steamship Tampican passed Father Point inward at 3.35 o'clock yesterday for Quebec.

FIRE BROKE OUT IN A PAINT FACTORY

Premises of the Nova Scotia Paint Works Badly Scorched.

DAMAGES AMOUNT TO $25,000

The Oil Tanks Which Were in the Cellar Were Not Reached by the Flames.

A fire broke out in the Nova Scotia Paint Works, at the corner of Queen and Wellington streets, owned by Henderson & Potts, of Halifax, at about 1.30 o'clock today, and did damage to the extent of $25,000, fully covered by insurance.

The fire at first threatened to be of great proportions, and it was thought that the Empire Paper Box factory, as well as the building occupied by the Canadian Butterine Company, would be destroyed, but these places escaped damage, being protected by first class fire walls.

The fire was discovered by Ernest Duford, a watchman, and his son, Henry, who were residing temporarily in the Butterine Company's place. They were awakened by a very loud noise, which seemed to be an explosion of some kind. The building was filled with smoke, and the men had great difficulty in groping their way outside.

It is thought the fire was due to spontaneous combustion. The policeman on beat had passed the place at 1.25 o'clock, and at that time there was no sign of fire, and when he reached McGill street, the place was ablaze.

The paints, oils and putty in the factory made a brisk blaze while they lasted, and fed the fire in fine style. It started in the southwest corner of the top floor of the paint works.

When the first detachment of the brigade arrived, smoke was rolling out in great volume, but hardly any blaze was perceptible. However, a second alarm was turned in from box 426, and a third followed in turn, bringing all available apparatus to the scene.

The district contains many large business places, the works of the Royal Electric Company, being just south of the damaged premises, and on the north side of Wellington street is the new distributing station of the same company. While these places were not touched, they were at all times threatened.

Oil tanks were in the cellar, but the lower floors were, however, untouched.

The men fought the fire steadily, and the excellent result of their efforts began to tell shortly after 2 o'clock, when the fire began to wane, and after that it was kept under control.

The peculiar rushing noise of the fire kept the crowd at a respectable distance, and the police did not have any difficulty in keeping the spectators back and giving the firemen plenty of room. Several wires in Wellington street were burned and fell to the street, where they came in contact with the lines of hose and burned holes in them. The water pressure was very good, but when the flames broke out on the roof the streams looked small and puny. Fortunately the work of the firemen was well directed, and no accidents whatever occurred.

The horses attached to the Royal Victoria ambulance ran away, but were captured after a mad dash up Prince street.

THE INSURANCES.

The firm of Messrs. Henderson and Potts are insured for $38,000, divided among the following companies:

Liverpool & London & Globe	$5,000
National	5,000
Northern	5,000
Western	5,000
Royal	2,500
British America	2,500
Caledonia	2,500
Guardian	2,500
Aetna	2,500
Hartford	2,500
Phoenix of Hartford	2,000
Norwich Union	1,000
Total	$38,000

PERSONALS.

Mr. E. Nell, of Granby, is at the Russell.

Rev. E. I. Rexford and family are at Knowlton.

Mr. Charles Neville, of Montreal, was in Quebec yesterday.

Dr. and Mrs. Alexander, of Toronto, are at the St. James.

Mr. A. E. Pelletier, of Columbus, Ohio, is at the St. James.

Mrs. W. A. Cummings, of Toronto, is a guest at the Hall.

Miss Alice Hutchins, of East Farnham, is visiting friends in town.

Hon. G. W. Stephens was at the Chateau, Quebec, yesterday.

Mr. H. Montagu Allan has left Cacouna on a trip to Nova Scotia.

Mrs. W. H. McGowan and family, of Montreal, are at Bedford.

Mr. A. S. Campbell, St. Luke street, left yesterday for New Brunswick.

Mrs. E. S. Bowdish and Mrs. A. Elgmann, of Aurora, Ill., are at the Carslake.

Mrs. E. S. Howard, of Montreal, is visiting friends in the Eastern Townships.

Miss Gladys Taylor is the guest of Miss Pearl Seath, "Acacia Veela," Ste. Hilaire.

Mr. Archer Robertson, of Montreal, was a guest at the Chateau, Quebec, yesterday.

Mr. J. A. Dunbar, of Montreal, was in Quebec yesterday, a guest at the Chateau.

Mrs. W. A. Osgood was in St. Johns this week, the guest of Mrs. H. N. Wurtele.

Mrs. G. C. Rollit and family, of Montreal, are spending the summer at Stanbridge.

Mr. and Mrs. Henry Joseph and family are at the Algonquin, St. Andrew's, for the season.

Mrs. Myers and Miss Ruby Ward, of Montreal, are guests of Mrs. McKeown at Knowlton.

Mrs. Jones, Miss May and Miss Tyndall, of Montreal, are spending the summer at West Shefford.

Mr. A. D. MacTier and Mr. Fred. Budden, who were at Cacouna for a few days, have returned to town.

Mrs. Geo. Robertson, of Montreal, accompanied by her daughter, is at Knowlton for the summer.

Dr. D. J. Evans, 939 Dorchester street, has returned to town from a fortnight's visit to Lake Manitou.

Mr. Morton Meldrum and Miss Violet Meldrum, of Montreal, are the guests of Mrs. Doby at Eaton Corner, Que.

Mr. Justice and Mrs. Wurtele and Miss E. Power-O'Brien left yesterday to spend some days at Caledonia Springs.

Mrs. A. J. Wight has returned to St. Johns, Que., from Montreal, where she was the guest of Mrs. Robt. Howard.

Miss Muriel Greenshields, who has returned from Oyster Bay, L.I., where she has been the guest of Mrs. Gordon Burnham, leaves this week for Cacouna.

Mr. Bradford Durrant, of New York, was yesterday introduced on 'Change at the Board of Trade by Mr. Harold Hampson.

Judge Lanctot and family are occupying for the summer the beautiful cottage on Picken's Point at Lavigne, Lake of Two Mountains.

Mr. and Mrs. J. H. Mackay have returned from their honeymoon, and Mrs. Mackay will receive on Tuesday, the 15th July, at 963 St. Urbain street.

Mr. and Mrs. Thomas Collins, Chomedy street, have left for the St. Lawrence Hall, Cacouna, accompanied by Mrs. Austin Finnegan and Master Fred McLaughlin, of New York.

Mrs. Kirwan Martin and family, of Hamilton, and Miss Isabella Hamilton, of Quebec, Miss Mary Hamilton and Mrs. Lyon Smith are occupying the Bishop of Ottawa's cottage at Cacouna.

The marriage of Miss Florence Mabel Walmsley, youngest daughter of Mr. and Mrs. Alex. Walmsley, to Captain Walter Henry Murray, of the R.C.R., Halifax, will take place in St. James Church, St. Johns, Que., on Wednesday evening, 23rd July, at seven o'clock.

A very enjoyable and largely attended dance was given at the Royal St. Lawrence Yacht Club, Dorval, last night. The guests, who were received by Commodore and Mrs. Davidson, included a number of the summer residents of Dorval, a large party brought down by the club launch from Beaconsfield, Valois and Pointe Claire, as well as a few people who went out from town. The Yacht Club verandahs were lighted by Chinese lanterns, which also outlined the edge of the pier. Dancing was carried on in the dining room and in the parlour, in which the fire-places were banked with potted plants, and the mantel-pieces decorated with field daisies. The large programme, done in water-colour by Mr. Saxe, called for fourteen dances, but there were also a number of extras. Mrs. McIntyre presided at the piano. Light refreshments were to be had between the dances in a tent erected on the lawn. Supper was served in the small dining room, where the decorations were of daisies placed on the tables and mantel-pieces, and masses of green in the fire-place. The gowns were of the most summery description, and consisted chiefly of organdies, lace and muslin, white being the favourite colour. Among those present were: Mr. and Mrs. A. F. Riddell, Miss Marjorie Riddell, Mr. Stead, Lieut.-Col. and Mrs. Hamilton, Miss Rae, Mr. and Mrs. W. A. C. Hamilton, Mrs. Fred. Wonham, Miss Ethel Knight Mollison, Mr. and Mrs. G. R. Marler, Mr. and Mrs. Bush, Miss Millar, Miss Marshall, Miss Kathleen Davidson, Mr. and Mrs. Peers Davidson, Mr. and Mrs. Percy Taylor, Miss Eadie, Mr. Stanhope Eadie, Mr. and Mrs. Harold Eadie, Mr. and Mrs. M. Davis, Mr. and Mrs. C. F. Sclater, Miss Sclater, Mr. Morley Holland, Mr. George Jordan, the Misses Jordan, Mr. and Mrs. Sims, Mr. Jeffery, the Misses Jeffery, Mr. Archibald, Miss Beatrice Taylor, Mr. A. Riddell, Miss Edith Shorey, Mr. A. Rivas Hall, Mr. and Mrs. E. McDougall, Mr. W. C. Finley, Mr. S. A. Finley, Mr. C. H. Routh, Mr. C. J. Saxe, Mr. F. R. Crombie, Mr. H. R. Crombie, Mr. G. C. D. Porteous, Mr. W. M. Kirkpatrick, Mr. B. J. Hughes, Mr. W. McConkey, Mr. Gordon Ross, Mr. A. L. Branchaud, Mr. Angus Macdonald, Mr. G. E. Leger, Mr. H. Montagu Bate (Ottawa), the Messrs. Sims and many others.

Dr. James Bell has returned from his fishing trip.

Mrs. Masson, of Ste. Jerome, is at the Place Viger Hotel.

Miss Davis, of Montreal, is the guest of Mrs. R. Hill, at Waterloo.

Mr. R. L. Davidson, of Toronto, is a guest at the Place Viger.

Mr. A. Mundet, of New York, is registered at the Place Viger.

Mr. George F. Matthew, of Montreal, was in St. John, N.B., this week.

Mr. J. A. McLaren, of Toronto, is registered at the Place Viger Hotel.

Mr. H. J. Evans, of London, Ont., is in town, a guest at the Place Viger.

Mr. L. E. Emerson, of Boston, is registered at the Place Viger Hotel.

Dr. H. E. Martin, of Montreal, is at Godin's Hotel, Ste. Agathe des Monts.

Mr. and Mrs. E. L. Millin, of Philadelphia, are registered at the Place Viger.

Mrs. G. L. Wells and daughter, of Fulton, N.Y., are guests at the Place Viger.

Mr. and Mrs. William P. Ellison, of Philadelphia, are guests at the Place Viger Hotel.

Miss Alice Taylor, of Montreal, is spending the summer in Toronto and Muskoka.

Mr. Morton, of St. Catharines, has been transferred to the Bank of Toronto, Brockville.

Mrs. R. M. Douglas, of Kingston, is in town, the guest of her parents, Mr. and Mrs. Mackie.

Captain and Mrs. Chaplin have sailed for England to join their children at their home in Leicestershire.

Miss L. Alger is the guest of Mrs. H. Montagu Allan at "Montrose," Cacouna, for two or three weeks.

Miss Amy McKeown and Miss Mabel Carter are visiting Miss Ethel Lamb at "Thornycroft," Beaconsfield.

Mrs. Max Eichhorn, Laval ave., has left for Boston, where she will spend a month visiting friends and relatives.

Mrs. J. H. Beemer and her guest, Miss Hague, are now settled for the summer at Hotel Roberval, Lake St. John.

Miss Amy Cundill, of Greene avenue, Westmount, who is a patient at the Royal Victoria Hospital, is slowly improving in health.

Mrs. Raynes, of Westmount, and her daughter, Miss Nora Raynes, were in St. Johns this week, the guests of Mrs. Walmsley.

Mrs. Randal McDonnell and the Misses McDonnell have left for South Harpswell, Maine, where they will spend July and August.

Mr. and Mrs. Allan K. Macdonell and family are settled for the summer in their cottage, "The Anchorage," at St. Andrew's, N.B.

Miss Scott, of Winnipeg public schools staff, has arrived in town to spend the holidays with relatives, and is staying at 21a Victoria ave.

Mrs. J. Brice Allan, of Boston, is quite recovered from her recent illness, and Mr. and Mrs. Allan are spending the summer at Beverly as usual.

Dr. W. F. Roach, a recent graduate of Bishop's College, is now staying in Europe with a view to qualifying as a specialist in a branch of his profession.

Mr. Walter Cassels is spending a few days at Cacouna en route to Toronto from fishing at Matane. He will return later to spend a month at Cacouna.

Mrs. James Fairie and Mrs. J. Arthur Fairie have left for the Maine coast, en route to the White Mountains, where they will remain until September.

Miss Minda Buchanan, eldest daughter of Mr. W. I. Buchanan, who is at present visiting friends in London, will not return to Canada until the autumn.

Captain J. Benyon, who went over in the Coronation contingent, is expected to arrive on Saturday from England. He will at once join Mrs. Benyon, who, with her guest, Miss Stella McGreevy, is settled in her cottage at The Point, Riviere du Loup.

Dr. D. Jonathan Phillips, Bishop's College, '01, who recently received the degrees of M.R.C.S. (England), L.R.C.P. (London), is now in London doing special work in ophthalmology at the Royal Eye Hospital, Southwark, and the Central Nose, Ear and Throat Hospital, Gray's Inn Road. He expects to return to Philadelphia early in the autumn.

The marriage of the Rev. T. Bird Holland, B.A., missionary from Moose Fort, James's Bay, diocese of Moosonee, to Miss E. A. Sever, of Elm Hill, St. Chrysostome, Que., will take place on Tuesday, July 15, at noon, in St. Mathias' Church, Westmount. The honeymoon will be spent at Three Rivers and Radnor. On their return, after a stay of a few days with friends, Mr. Holland and his bride will leave for their northern home.

St. Ann's Annual Pilgrimage.

The ladies and children of St. Ann's parish will have their annual pilgrimage to Ste. Anne de Beaupre to-morrow, the boat leaving the Richelieu wharf about 2.30 p.m. The Rev. Father Strubbe, C. S. S.R., who has had charge of these affairs in the parish for the past fifteen years, will again direct the pilgrimage. On the journey down the party will make a stop at Cap de la Madeleine, and on arrival at Ste. Anne de Beaupre a procession will take place around the grounds of the Basilica. On the return journey, a couple of hours will be spent at Quebec.

Special Notice.

About Men's Furnishings.

There is perfect satisfaction in buying men's furnishings at The S. Carsley Co., Limited. In the matter of white shirts and Underwear every garment is made and cut to their own order, there's no skimping in material or finish, and prices are lower than most men's furnishing stores.

The Montreal Daily Star is published by Hugh Graham, resident in Montreal. Publishing offices, 103, 105, 107 and 109 St. James st.

Great Parasol Sale

WE have determined to clear out the balance of our Parasols regardless of cost, and have placed them on tables, as below:

$1.75, $1.50, $1.00 Parasols,	$ .45
$2.50, $2.25, $2.00 Parasols,	.75
$3.25, $3.00, $2.75 Parasols,	1.25
$4.50, $4.00, $3.50 Parasols,	1.75
$4.00 to $9.00 Parasols,	2.50

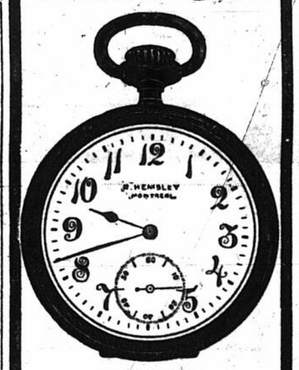
The Dominion Umbrella Store
2305 ST. CATHERINE STREET.

"CAMPBELL'S" JULY SALE

of odd Suits $10.00,
All Flannel Suits.
Odd Suits, Single Suits.
A genuine clean up,

Campbell's Clothing Corner
267 ST. JAMES ST.
162 1

OUR $7.00 WATCH



ACTUAL SIZE.

The movement in this Watch is made of nickel, has seven jewels, straight line lever escapement with compensating balance and is pendant set.

The case is made of the best GUN-METAL.

A strong and reliable watch, Every Watch guaranteed to give satisfaction.

R. HEMSLEY,
255 St. James St., Montreal.

Mail orders solicited.

Money refunded if goods not satisfactory.

Our Store closes at 1 o'clock Saturday during July and August.

LADIES, NOTICE!

FOR SUNBURN!

The great relief obtained from the use of DYER'S JELLY OF CUCUMBER AND ROSES for Sunburn has made it the most popular preparation for summer tourists.

Don't fail to get a tube before leaving for the country. All Druggists keep it.

Prepared only by John Lewis Chemist
138 5 2206 St. Catherine st., cor. University.

Whilst at the Seaside

Use DYER'S JELLY OF CUCUMBER AND ROSES, prevents freckles and sunburn, and makes the skin healthy and fresh. A delightful toilet article.

ALL DRUGGISTS KEEP IT.

JOHN LEWIS, Chemist,
158 5 2206 St. Catherine st., cor. University.

LAKE ST. LOUIS

FOR SALE—A charming, summer home on the best on Lake St. Louis; lot has 100 feet frontage on the lake shore, by about 300 feet deep; main road about three hundred yards in rear. House contains drawing room, dining room, library, kitchen pantry and storeroom on ground floor, and six bedrooms above; hot and cold water pipes, bath and w. c.; walls and ceilings finished in natural wood. All houses in the vicinity are occupied by summer resident proprietors. Good boat house, furniture, boat, etc., and a stable lot north of the main road, included in the purchase price. Excellent train service. Owner now occupies the place and would give immediate possession. Price only $5,500, of which $3,000 can remain on mortgage if desired.

THE J. CRADOCK SIMPSON REAL ESTATE & AGENCY CO.
2ND FLOOR MERCHANTS BANK BUILDING.
162 1s or w



Korrect Shape Boot Shop.

THEY FIT.

That's a strong point with our shoes.

Your shoes have a lot to do with your personal appearance, maybe more than you think. A well shod foot marks the well dressed man or woman.

Our goods put you in the well shod class.

We sell the Patent Leather Shoe that is warranted not to crack. The price is $4.00.

Our new line of Ladies' Dorothy Dodd Shoes are wonders. Price $3.00.

OPEN EVENINGS.

FRENCH & SMITH
2350 St. Catherine Street
162 1

AMERICANS INTERESTED IN CANADIAN TOBACCO

A Pittsburg Firm is Considering the Advisability of Starting a Factory in Canada.

OTTAWA, July 11.—An important tobacco firm in Pittsburg has written the Dominion statistician for details respecting the cultivation of tobacco in Canada, with a view, if circumstances are favourable, of establishing a large factory for the manufacture of cheeroots and "stogies." The firm wishes particularly to ascertain the quantity of tobacco grown