

UNIVERSAL SERIES, No. 14

B55

Volume 3

Cathedral Echoes

FOR

PIPE ORGAN

Copyright, 1909, by White-Smith Music Publishing Co.

**CELEBRATED
MUSIC
BOOKS**

PRICE 50 CENTS EACH

WHITE-SMITH MUSIC PUB. CO.
BOSTON NEW YORK CHICAGO

A 64431

Vol. III

CATHEDRAL ECHOES

A COLLECTION OF PIECES

FOR

PIPE ORGAN

White-Smith Music Publishing Co.

BOSTON

NEW YORK

CHICAGO

Copyright 1909 by White-Smith Music Publishing Co.

786 5
C3631
1909
Mus-ETR

CATHEDRAL ECHOES

CONTENTS

VOL. III

	Page
Andantino	Schubert - Best 19
Ave Maria	Scotson Clark 12
Cantilena	E. Meyer-Helmund 16
Communion in D minor	Scotson Clark 20
Marche Religieuse	Ch. Gounod 3
Melodie Religieuse	Tours - Calkin 22
Opening Voluntary	Scotson Clark 6
O Salutaris Hostia	Tours - Calkin 24
Prayer	Alex. Guilmant 14
Processional	E. Batiste 9
The Temple March	Charles Vincent 27
Wiegenlied	Delbruck - Frantz 8

Marche Religieuse 432

CH. GOUNOD

Moderato

Manual *p* Full Sw.

Pedal *p* Bourdon 16' coup. to Sw.

add Gt. to Ped.

Opening Voluntary ⁴³⁸

SCOTSON CLARK

Moderato

Manual

Diapasons Gt. } Coupled
Swell Reed }

Pedal

Bourdon & Op. Diap.
coup. to Gt.

1.

2.

cresc.

dim.

Wiegenlied 434

DELBRUCK-FRANTZ

Sw. Flute 8'

Manual *p sempre legato* *poco rit.* *a tempo*

Ch. Dulciana 8'

Pedal Bourdon 16'

p *mf* Sw. Oboe & Std. Diap.

Sw. Flute

Sw. Flute off
add Vox Celeste 8' with Tr'm.

p *pp*

Ch. Dulciana

Ch.

pp

mf pp

mf pp

smorzando

ppp

Processional 435

E. BATISTE

Allegro

Manual

Full without Mixtures

Pedal

Sw.
Gt. Op. Diap.

Solo Ch. Sw.
Sw. Gt.
Bourdon 16' coup. to Sw.

Ch. Sw.

Sw. Gt. Gt.
Gt.
Coup. to Gt.

Full Organ without Mixtures

Ave Maria 436

SCOTSON CLARK

Lento
Swell Reed

Manual

Pedal

Ch. Stopt Diapason

Soft 16 ft. stopt

Sw. both hands

Ch. L.H.

Gt. Open Diap. or Gamba

Sw.

Sw. both hands

A little faster Sw.

riten. rall. Tempo I

Ch.

Sw. Ch.

Gt. Sw. both hands Sw.

Sw. both hands

Ch. L. H. rall.

Prayer 434

ALEX. GUILMANT

Lento

Manual *pp* Sw. Vox Céleste 8' with Trem. ad lib.

Pedal Bourdon 16'

Cantilena 438

E. MEYER-HELMUND

Adagio

Andante
add Oboe

Manual

pp Sw. Aeoline

pp legato

Pedal

Ped.coup.to Sw.

Gt. Gamba
coup. to Sw.

mf

rit. e dim.

Ch. Clar.coup.to Sw.

Sw. add St.Diap.

Sw.

Gt.

add Bourdon 16'

Ch.

Gt. *f*

Sw.

Gt.to Ped.

Ch.
p
Sw.
Gt. to Ped. off
rit.

a tempo
Sw. Oboe off
add Trem.
p
St Diap.
& Trem. off
pp
16' off

add Oboe
pp
Clar. off in Ch.
add Melodia
Gt.
add 16'

Ch.
mf
poco a poco rit. e dim.

a tempo

Prepare Gt. to Oct.
p Full Sw.

Gt.

Gt.

ff

Gt. to Ped. Octaves ad lib.

Reduce Gt to *p* 8' Ch. Sw. *dim.*

Full Sw. off Ch. Sw. Ch. Dulciana only Sw. to Ch. off

Gt. to Ped. off

Ch. Sw. *pp*

Ch.

Andantino 439

SCHUBERT-BEST

Manual *pp* Sw. Oboe

16 & 8 ft.

Pedal *pp*

Ch. Flute 8 ft. *p*

Sw.

Gt. Viola 8 ft. *mf*

mf Sw. Reeds

Gt. *cresc.* *f*

Sw. coupled to Gt. *f*

pp Sw. Oboe

p Fl.

Communion in D Minor 440

SCOTSON CLARK

Adagio

Manual

Diapasons Gt.

Pedal

Op. Diap. 16 ft. coup. to Gt.

L.H.

R.H.

Sw. Diaps.

Add Reed

Melodie Religieuse

441

TOURS-CALKIN

Andante ma non troppo lento

Sw. Solo Sw. Reed

Manual *p*

Gt.Org. 8 ft.

legato.

Pedal

16 ft.coup.to Gt.

4 ft. senza Reed

dolce

8 ft. only

pp dolce

add Reed *poco più animato* *tr*

Sw.

add 16 ft.

p espressivo

cresc.

ritenuto

Gt.

poco ritard

f cresc. Sw. Full

ff

a tempo

poco rit. al fine

O Salutaris Hostia 442

TOURS-CALKIN

Andante religioso

Manual

Gt. Org. 8 ft.

Pedal

dim.

Sw. Solo Reed

p

mf

mf

pp

cres - cen - do

f

Sw.

p

Gt.

Sw.

pp Sw.

pp Gt.

Sw. cres cen do dim. poco

pp ri - - - tar - - - dan - - - do Gt. dim.

Sw. Full f a tempo mf dim. molto ritard al fine pp

The Temple March 443

CHARLES VINCENT

Manual *pp* Sw. Diaps. & Prin. with Reeds 8'

Pedal

$\bullet = 96$

Maestoso

p Add 2' and Mixtures

f Gt. Full without Mixt. coup. to Sw.

16 and 8'

Ch. Lieblich Gedact & Cremona

Ch. Lieblich Gedact & Cremona

p

Sw.

Gt. Op. Diap. & Trumpet.

Gt. Op. Diap. & Trumpet.

Full Swell

Ch. Solo

Ch. Solo

Sw. to Oboe

rall. pp Swell

Closed swell with reeds without 16 ft.

Gt. Clarabella to Sw. Gt. to Sw. Sw. Sw. to Ped.

PIPE ORGAN MUSIC.

Pr. 60 cts. **OFFERTOIRE IN B \flat .**
Sw. full. Gt. full exc \bar{t} Rds & Mixt's c.to Sw. Ch. Dul. 8. Ped. 16 & 8.
Maestoso. EDWARD M. READ.

Pr. 60 c. **PRELUDE AND MELODY IN F.**
Sw. Sal. 8. Gt. Fl. 4. c. to Sw. Ch. Mel. 8. Ped. Bour. 16.
Moderato. EDWARD M. READ.

Pr. 40 cts. **ALLEGRO IN C.**
Sw. full-closed. Gt. full to 15th. Ped. full to Gt.
Allegro. G.F. HAMER.

Pr. 40 cts. **SCHERZO IN A MINOR.**
Sw. Ged't Sal. Viol. Flau. Bour. & Ob. Gt. Full to 15th. Ped. Bour. Op. D. & c.
Allo mod. G.F. HAMER.

Pr. 35 cts. **SUPPLICATION.**
ANDANTE AND THEME VARIED. R.H. PHIPPEN.
Moderato. Gt. Solo.

Pr. 50 cts. **BERCEUSE.**
Sw. St. D. S. Sal. 8. Gt. Gam. 8. Fl. 4. Ch. Dul. 8. Ped. Bour. 16.
Andante. EDWARD M. READ.

Pr. 75 cts **OFFERTOIRE IN A \flat .**
Gt. full without Mixt's coup. to Sw. EDWARD M. READ.
Allo mod.

Pr. 60 cts. **GRANDE OFFERTOIRE DE NOEL.**
Largo. CHRISTMAS. E. THAYER, Op. 8, No. 3.
Gt. Trumpet 8 ft. Gt. Viola 8 & c.
Sw Three 8s Gt. Viola 8 & c.
Ped Bour 16 & Vcello coup. to Sw. alli Campanelli.

Pr. 35 cts. **NIGHT SONG.**
Andante. DAVISON VOGT.
Sw. Sal. 8 ft. Gt. Fl. 4 ft. Sw.

Pr. 50 cts. **CONTEMPLATION.**
Andante sost. C.C. STEARNS.
Sw. Oboe.

All the above pieces are copyright.

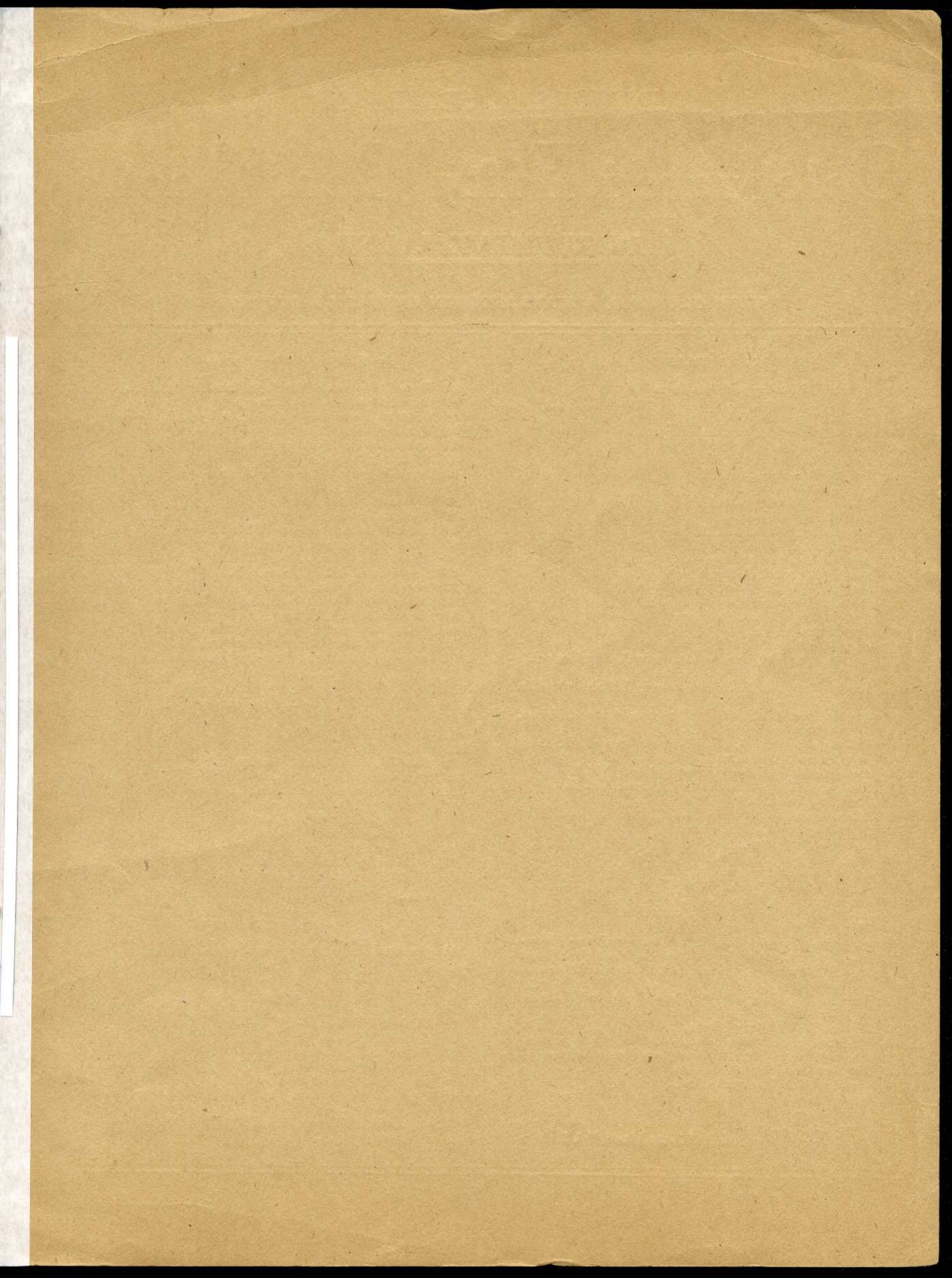

UNIVERSAL SERIES OF

Celebrated Fifty Cent Books

INSTRUMENTAL LIST

WHEN ORDERING, ALWAYS MENTION *UNIVERSAL* and *NUMBER*

PIANO SOLOS

- No. 10 Album of Marches and Two-Steps
84 Artists' Repertoire, Vol. I
85 Artists' Repertoire, Vol. II
86 Artists' Repertoire, Vol. III
87 Artists' Repertoire, Vol. IV
88 Artists' Repertoire, Vol. V
89 Artists' Repertoire, Vol. VI
6 Bijou Collection
42 Blake's Popular Piano Folio
72 Bohm Piano Album, Vol. I
73 Bohm Piano Album, Vol. II
74 Bohm Piano Album, Vol. III
45 Bon Ton Dance Collection
35 Bon Ton Piano Collection
33 Bouquet of Waltzes
58 Chaminade Piano Album
56 Characteristic Dances for Piano
48 Dorn Piano Album
27 Easy Pieces for Young Players (*Behr*)
64 Easy to Play, Vol. I (*Little Classics by L. Streabbog and H. Lichner*)
65 Easy to Play, Vol. II (*Little Classics by F. Spindler and Fr. Behr*)
66 Easy to Play, Vol. III (*Little Classics by Streabbog, Lichner, and Spindler*)
40 Emeralds (24 *Easy Rondinos Without Octaves by D. Krug*)
57 Engelmann Piano Album
78 Flowers of Melody from Favorite Operas, Vol. I
79 Flowers of Melody from Favorite Operas, Vol. II
9 Ideal Marches and Two-Steps
29 International Pianoforte Album
52 Irish Diamonds for Piano (*Pape*)
59 Lange Piano Album, Vol. I
60 Lange Piano Album, Vol. II
61 Lange Piano Album, Vol. III
82 Leybach Piano Album, Vol. I
83 Leybach Piano Album, Vol. II
49 Melodies of Ireland
34 Melodies of Scotland
41 Melodies of Youth (*Easy Piano Pieces for Young Players*)
80 Modern Composers, Vol. I (*Paul Wachs and Carl Heins*)
81 Modern Composers, Vol. II (*Paul Wachs, Carl Heins and Carl Ganschals*)
177 Modern Composers, Vol. III (*Paul Wachs, Carl Heins and Theo. Lack*)
77 Modern French Piano Album, Vol. I
68 Modern French Piano Album, Vol. II
47 Opera at Home (*Easy Selections from Standard Operas*)
36 Par Excellence Dance Selections
43 Par Excellence Piano Selections
51 Pretty and Easy Piano Solos
31 Prize Dance Collection
37 Prize Piano Collection
62 Regal Repertoire of Standard Piano Music, Vol. I

PIANO SOLOS — Continued

- No. 63 Regal Repertoire of Standard Piano Music, Vol. II
11 Sacred Album of Piano Music
28 Selected Operatic Potpourris (*Arr. by C. D. Blake*)
50 Spindler Piano Album
54 Standard Overtures, Vol. I
55 Standard Overtures, Vol. II
44 Standard Transcriptions for Piano
39 Standard Waltz Album
30 Strauss Dance Music
162 Students' Recreations
53 Sweet Melodies for Piano (*Blake*)
75 Sidney Smith Piano Album, Vol. I
76 Sidney Smith Piano Album, Vol. II
77 Sidney Smith Piano Album, Vol. III
32 Waldteufel Waltz Album
167 White's Excelsior Collection of Jigs Reels, and Hornpipes
26 Young Pianists' Album
69 Young Students' Repertoire for Piano, Vol. I
70 Young Students' Repertoire for Piano, Vol. II
71 Young Students' Repertoire for Piano, Vol. III

PIANO — FOUR HANDS

- 25 Artists' Repertoire, Vol. I
165 Artists' Repertoire, Vol. II
20 Bon Ton Four Hand Collection
23 Ideal Four Hand Collection
22 Par Excellence Four Hand Selections
21 Pianoforte Duet Selections
18 Pretty and Easy Piano Duets
19 Prize Four Hand Collection
16 Standard Overtures, Vol. I
17 Standard Overtures, Vol. II
24 Young Students' Four Hand Collection

PIANO — SIX HANDS

- 15 Six Hand Piano Music (*One Piano*)

ORGAN

- 12 Cathedral Echoes, Vol. I
13 Cathedral Echoes, Vol. II
14 Cathedral Echoes, Vol. III
4 Ideal Reed Organ Gems, Vol. I
5 Ideal Reed Organ Gems, Vol. II
1 Organist's Repertoire, Vol. I (*Original Compositions and Arrangements*)
2 Organist's Repertoire, Vol. II (*Original Compositions and Arrangements*)