Happiness is a perfume you cannot pour on others without getting a few drops on yourself.

The Huntingdon Gleaner

The secret of happiness is not in doing what one likes, but in liking what one has to do.

THE LEADING ADVERTISING MEDIUM IN THE DISTRICT OF BEAUHARNOIS

SEVENTIETH YEAR | HUNTINGDON, QUE., WEDNESDAY, JULY 5th, 1933 | EIGHT PAGES

Ormstown Locals

St. Malachie School Results—Presbyterian Y. P. S. Outing—Good Prices at Auction Sale—St. James W. A. and Guild Strawberry Tea Successful—Splendid Display of Roses—School Commissioners Elected by Acclamation

The W.A. and Guild Societies of St. James Church held a successful strawberry tea on Friday afternoon, June 30th, at the home of Dr. and Mrs. W. S. McLaren. The rooms were prettily decorated with summer flowers and the tea tables centred with roses. Those who assisted in serving were Mrs. J. Atkinson, Mrs. C. Armour, Mrs. D. LeClaire, Mrs. R. E. Walsh, and the Misses Phyllis and Marion McLaren, Lorna Middleton, Olive Curran. The proceeds amounted to $15.

—0—

St. Malachie School results, under the direction of the Sisters of the Holy Names, Jesus and Mary, are:

In accordance with the report of the Special Board of Examiners of the Dept. of Education at Quebec the following pupils have completed respectively the 8th and 6th Grades and have satisfactorily passed the required examinations:

Grade VIII—Louis Beaudin, Hazel Ouimet, Eusebe Soucis.

Grade VI—Dolores Hébert, Dorothy Murphy, Mariette Turcot, Bernard Beauchamp, Lucile Beauchamp, Rita Smith, Ralph Hetz.

Prizes given by Rev. Father Delage for Assiduity were awarded to Louis Beaudin, Grade VIII; Bernard Beauchamp, Grade VI; Georgette Laberge, Grade IV; Ghislaine Boudreau, Grade II; Gerard Prevost, Grade I.

Religious Instruction, prize given by Rev. Fr. Delage—Gabrielle Dandurand.

Board of Commissioners' prizes for Assiduity were won by Gabrielle Dandurand, Dolorès Hébert, Mariette Turcot, Lucile Beauchamp, Lucie Dussereault, Marceline Bazinet, Georgette Laberge, Cecile Maheu, Claire St.-Denis, Jeanne d'Arc Guerin, Simone Legault, Jacqueline Turcot, Lucile Laberge, Gisele Beauchamp, Ghislaine Boudreau, Ghislaine Levac, Rita Laberge, Germaine Legault, Rita Coté, Aurore Bolduc, Thérèse Côté, Thérèse Bolduc, Ghislaine Lepage, Arthur Laberge, Hervé Prévost, Georges Legault, Lionel Bolduc, Charles-Henri Bolduc, Adolphe Cherrier, Gerard D'Aoust, Leopold Primeau, Robert Vincent, Fernand Prévost, Gerald Beauchamp, Antoine Lepage Romuald Primeau, Gérard Prévost.

Prizes given by Mr. and Mrs. H. St. Denis, for highest percentage in their classes were won by Gérard D'Aoust, Bruneau Beaulieu, Madeleine Lussier.

—0—

The annual outing of the Young People's Society of the Presbyterian Church was held on Friday when 26 members and their friends got away with an early start and made Lake Champlain their destination. The weather was ideal and armed with their picnic baskets an enjoyable day was spent.

—0—

The auction sale of household effects at the home of Mr. Alfred Sadler on Tuesday afternoon brought fair prices. Every article offered was sold and all purchases were settled for by cash despite the fact that this is depression time. The sale realized more than $400. Mr. and Mrs. Sadler are leaving early in the Fall to make their home in St. Petersburg, Florida.

—0—

Mr. J. Stanley Cook, Scretary of the Montreal Board of Trade has been elected by acclamation, mayor of the municipality of Sixteen Island Lake in succession to A. E. Whitehouse, who retired recently, it was announced lately. Mr. Cook is a frequent visitor in Ormstown and his many friends offer him congratulations.

—0—

Mr. and Mrs. MacKinnon, Miss Frances and Master Gerald MacKinnon, and Mrs. James Kane of Montreal motored to town on Saturday and spent the day with Mr. and Mrs. Doug. McCaig. Mrs. Kane is remaining for the summer months.

Mr. Lionel Kearney spent a few days last week at the home of Mr. and Mrs. Jos. Viau, Napierville, Que., the guest of the Jackson Group.

Miss Lillian B. Rice of Montreal is spending two months' vacation the guest of her parents, Mr. and Mrs. W. A. Rice.

Mr. and Mrs. Ralph McLaren, and sons Bobby and Gordon of Buffalo, N.Y., were guests of Mr. McLaren's mother, Mrs. P. McLaren over the week-end.

Among the teachers home for the summer vacation are Misses Marjorie Ray, Marjorie and Doris Payne, Mrs. A. Meldrum, Montreal. Miss Isobel Elder of Longueuil. Mrs. M. E. Cowan, Barrington, Que., Mr. A. J. McGerrigle of Bedford and Mr. W. E Marshall of St. Johns, Que.

Mrs. Gertrude McGinnis, Montreal, spent Dominion Day and week-end the guest of her sister, Mrs. M. E.

Misses Eileen Middleton and Willa McNeil are attending the summer course for teachers at Macdonald College.

Mrs. Sarah Gow of Montreal is spending some time with her friend, Mrs. Alice Cavers.

Mrs. M. Carver of Montreal has returned home after spending the past week in Ormstown, the guest of Miss Black.

Finn.

Miss Anna Sills and Helen Ross are attending the Sunday School and Young People's Conference at the Presbyterian Home at Huntingdon this week.

Mrs. L. O'Connor, Montreal was the holiday and week-end guest of Mrs. M. McCaffrey.

Mr. and Mrs. C. E. Ployart and family have moved from Shawinigan Falls, Que., to Ormstown and are occupying the residing of Mr. and Mrs. A. E. Sadler. Mr. Ployart will take up his duties as Principal of the High School in September.

Miss Mae Whealon of Montreal was the week-end guest at the home of Mr. and Mrs. J. Gilker.

A splendid display of roses was held in Walsh's Ltd., corner window on Thursday evening of last week. The entries were numerous and exceptionally beautiful. The judges were Mr. A. F. Pollock and Mr. W. J. Millar, the results being as follows:

Best single bloom: 1, Miss M. Swan; 2, Miss M. Swan.

Special mention, Mrs. J. Elder, Miss Bazin, Dr. W. S. McLaren and Mr. Patton.

3 blooms dissimilar—1, Miss Bazin; 2, Miss M. Swan.

Best collection—1, Miss Bazin; 2, Mr. Patton.

Pansy display—1, Miss L. Bazin; 2, Mrs. McIntyre.

—0—

Closing exercises of Grades VIII and IX of Ormstown High School were held on Friday afternoon, when the reports were given by Mr. W. J. Millar, B.A. and prizes won during the year were awarded. Following this, a social hour was spent in the basement auditorium and the teachers, Miss G. Getty and Mrs. M. E. Lindsay served ice cream to all.

—0—

The nomination to fill the vacancies on the Parish and Village School Boards took place on Monday, July 3rd, when Mr. D. A. McCormick of the Parish, and Dr. W. S. McLaren and Alex. Rember, of the Village Board were re-elected by acclamation.

—0—

Miss Irene McDonald, a pupil of Grade VIII of the Ormstown Consolidated School, holds the proud record of never having missed a day from school nor having been reprimanded for being late, since consolidation of schools took place and Miss McDonald has about the longest distance to come, of any other pupil. She was rewarded for her punctuality by her teacher, Mrs. M. E. Lindsay.

—0—

Miss Genevieve Getty returned to her home in Coaticook, Que., to spend the summer vacation.

Mrs. C. Armour and Miss Olive Curran, having finished their school term at La Tuque, Que., are spending the vacation with their parents, Mr. and Mrs. P. H. Curran.

Miss Catherine Mills, R.N. of the Montreal General Hospital is spending two months' holidays at her home here.

Mr. and Mrs. Edmond Kearney and family of Schnectady, N.Y. were the guests on Sunday of his father, Mr. Thos. Kearney.

Mr. and Mrs. Milton H. Curll and little daughters of Montreal were guests during the holiday week-end of Mr. and Mrs. Henry Winter.

Miss Lyla Winter was the guest last week of her aunt, Mrs. Robert Stevens, Dundee.

Mrs. Lyla Brooks and sister, Miss Anne Williams of Montreal are home for the holidays.

Mrs. Miller, Howick, was the guest on Friday of Miss Maude Welch.

Mr. and Mrs. Polan, Mr. and Mrs. Hogan and daughter, Agnes of Montreal were guests on Saturday of Mr. and Mrs. James Reeves, also Mr. and Mrs. Alex. Goodfellow of Montreal spent Sunday with Mr. and Mrs. Reeves.

Mrs. Hugh Graham of Cushing, is visiting her cousin, Miss Margaret McNeil.

Mrs. Boivin and children of Montreal were week-end guests of her uncle and aunt, Mr. and Mrs. Joseph Lepage.

Mr. Warren Winter of Montreal spent Dominion Day in Ormstown. Mrs. Winter and family of Montreal are spending their holidays in Ormstown at the home of Mrs. Jas. Sangster, Academy Street.

Mr. Grasswell of Montreal spent spent Dominion Day in Ormstown.

Sunday afternoon visitors at the home of Mr. and Mrs. John McWhinnie and Mr. and Mrs. J. R. Meikle were Mr. and Mrs. Edward Lanctot and their son and daughter, of Malone, N.Y.

Miss Geraldine Neville, of Montreal who was visiting at the home of Mr. and Mrs. Meikle, has returned to her home.

Mr. and Mrs. Percy Campbell, accompanied by Mrs. Joligne Brault and Miss Delphine Brault, also Mrs. Philit of Valleyfield, caled on Tuesday on Mr. and Mrs. John McWhinnie at their home.

The week-end guests with Mr. and Mrs. D. F. McIntyre were Mr. and Mrs. Heydenreich, Betty and George, Mr. and Mrs. H. Campbell of Rosemount, Mr. and Mrs. R. Cook, Mrs. I. Stewart of N. D. de G., Miss Jean Hendry and Mr. W. Perry of Outremont, Mr. A. McIntyre, Mr. and Mrs. Sleeth, Elizabeth and Robert of N.D.G.

Huntingdon Ladies Score Win on Moore Trophy

Huntingdon ladies were successful yesterday in their bowling against the ladies of the Chateauguay Heights Bowling Club. Three teams went to Chateauguay to bowl for the trophy which Dr. J. C. Moore is offering for competition. The final score showed Huntingdon won by 19 points, the score being 25 to 44. The rinks and scores were:

Chateauguay	Huntingdon
Mrs. W. Gilmour	Mrs. Geo. Dixon
Mrs. Hay	Mrs. McClatchie
Mrs. Harris	Mrs. D. Walker
Mrs. Dance	Mrs. MacDonald
Skip 7	Skip 15
Mrs. Suckling	Miss McCarthy
Mrs. Champion	Mrs. Fortune
Mrs. Bonnell	Mrs. Goundrey
Mrs. Barrow	Miss Cluff
Skip 11	Skip 9
Mrs. J. Gilmour	Mrs. P. Baldwin
Mrs. McNair	Mrs. Kelly
Mrs. Maxwell	Mrs. Allen
Mrs. Ritchie	Mrs. Thomas
Skip 7	Skip 20

Lecturer (in a small town): "Of course, you all know what the inside of a corpuscle is like."

Chairman of meeting (interrupting): "Most of us do, but ye better explain for the benefit of them as have never been inside one."

FARMERS PICNIC FEATURED BIG DAY OF SPORT

47th Annual Picnic at Cairnside Was the Most Largely Attended Picnic For Years—Few Addresses

Although the morning of July 1st broke dull and threatening and even rained at times, the forty-seventh Farmer's Picnic took place as usual in Mason Greig's grove at Cairnside, with a larger attendance than there has been for years. The ball games were a great drawing card to the young people, while the other sports were not neglected either.

A half hour only was allowed for speeches and the games were called off for that length of time to give the people a chance to hear the addresses.

President Mason Greig called on Prof. A. R. Ness of Macdonald College for the first speech. He first expressed his regret that he was the only college representative present this year. Dr. Lattimer being prevented due to a serious illness. His main theme was that of building for the future of Canada—for the children of today. He reminded us how the Fathers of Confederation sixty-six years ago—had the future of Canada in mind and how they built on that foundation. He urged on the parents of today to see to it that Canada was made a safe home for them, making good investments in education, etc. He also expressed the hope that more young men from this district would attend MacDonald College.

Dr. Moore, our member to Ottawa, was next called on. He told us of his deep interest in agriculture and of his love for young people, saying that he had not lost faith in them but was convinced they were capable of being just as loyal and just as faithful in what they undertook to do as any previous generation. He also spoke of conditions as they are today. Dr. Moore made a presentation to Mr. Alex. Steele, Jr. of a certificate in recognition of his saving from drowning of Mr. David Forrester.

Rev. A. B. B. Moore of Howick United Church was next called on. He drew attention to the natural wealth of Canada, her mines, her grain, her forests, her fisheries and her electrical power—everything necessary to make a people rich and yet Canada was with a million men out of work, people starving and yet her granaries bursting with grain. He finished with a plea for unselfish service to our country, to serve not for what I can get but what can I give—to make a commonwealth of nations, as a nation determined to give service and not to amass wealth.

The Secretary, Mr. D. T. Ness, was next on the list. He read letters of regret from Hon. Mr. Mercier, Mr. Martin Fisher and Mr. Robt. Brodie of Montreal.

The Stormont, Dundas and Glengarry Highland pipe band which played a great many times and delighted everyone with their music. There were five of them.

Game Results

Girls, 5 years and under—1, **M. Anderson**; 2, B. McDonald; **3, M. Cullen;** 4, F. Kelly, S. McRae.

Boys, 5 years and under—1, S. Stacey; 2, J. Gruer; 3, W. Orr.

Girls, 7 years and under—1, S. Sauve; 2, M. Kerr; 3, O. McArthur.

Boys, 7 years and under—1, B. Younie; 2, S. Kerr; 3, A. Burris.

Girls, 10 years and under—1, S. Burrows; 2, J. McCormick; 3, S. Anderson; 4, J. Bergevin.

Boy, 10 years and under—1, S. Sauve; 2, D. Greig; 3, K. Younie.

Girls, 14 years and under—1, N. Steel; 2, E. Reddick; 3, P. Anderson.

Boys, 14 years and under—1, W. Anderson; 2, G. Langevin; 3, D. Bryson; 4, K. Greig.

Young ladies race—1, M. Hamilton; 2, M. McCormick; 3, J. Bryson; 4, E. Reddick.

Young men's race—1, C. Gonudrey; 2, D. Pettes; 3, G. White; 4, D. Templeton.

Girl's boot race—1, M. Hamilton; 2, J. Bryson; 3, J. White; 4, M. Tannahill.

Boy's boot race—1, D. Bryson; 2, G. White; 3, A. McKell; 4, A. Foucher.

Girl's three-legged race—1, M. McCormick, M. Nussey; 2, E. Reddick, N. Steel; 3, M. Hamilton, J. White; 4, J. McDonald, P. Nussey.

Boy's three-legged race—1, W. Anderson, D. Ogilvy; 2, K. Greig, K. McDonald; 3, D. Templeton, A. White.

High jump, under 15 years—1, D. Pettes; 2, C. Thompson; 3, B. Cavers.

Land boat race—1, W. Douglas team; 2, John West team; 3, H. Emond team.

Pole vault—1, G. White; 2, C. Goundrey; 3, N. Emond.

Quoiting, six entries—1, W. A. McWhinnie; 2, Jas. H. Bryson; 3, Frank Smith.

Horse-shoe pitching, four entries—1, Mr. Pollock, Rockburn; 2, Mr. Oliver, Rockburn.

Softball
First Round

Riverfield vs Howick

Riverfield—F. Gruer, c.; K. Robb, p.; E. Ness 1b; R. Templeton, 2b; R. Reddick, 3b; H. Cullen, l.f.; C. Goundrey, c.f.; E. Orr, r.f.; R. Burrows, s.s.

Howick—R. Stewart, c.; D. Ness, p.; M. Ness, 1b; A. Holmes, 2b; L. Hynds, 3b; C. Younie, l.f.; Paquette, c.f.; G. Stewart, r.f.; A. Beausoleil, s.s.

Riverfield 16, Howick 7.

Ormstown No. 1 vs Brysonville.

Ormstown—H. McLean, c.; W. Smith, p.; I. Barrington, 1b; B. Boyle, 2b; J. Campbell, 3b; S. Kearney, l.f.; M. Patton, c.f.; F. Smith, r.f.; D'Aoust, s.s.

Brysonville—G. Hope, c.; N. Nussey, p.; H. Greig, 1b; R. Cullen, 2b; G. Burrows, 3b; J. Cullen, l.f.; F. Hope, c.f.; N. McWhinnie, r.f.; R. Hinchcliffe.

Ormstown 20, Brysonville 9.

Ormstown No. 2 vs Fertile Creek.

Ormstown—R. McCaig, c.; A. McGerrigle, p.; P. Brunet, 1b; J. Winter, 2b; F. Soucy, 3b; G. Smith, l.f.; G. McAdam, c.f.; B. Campbell, r.f.; B. McGerrigle, s.s.

Fertile Creek—G. White, c.; W. Scott, p.; P. Peddle, 1b; L. Gilchrist, 2b; W. Orr, 3b; Howarth, l.f.; G. Roy, c.f.; J. Baird, r.f.; G. Hoyer, s.s.

Ormstown 27, Fertile Creek 3.

Second Round

Ormstown No. 1 16, Ormstown No. 2 8

Finals

Riverfield 18, Ormstown No. 1 17.

Six teams were entered which made five games in all. These games were very interesting and drew a large crowd. This was the first time that we were able to have a ball game as it took some work to prepare the ground, and it is hoped the grounds will be better next year.

SUDDEN DEATHS 2 YOUNG MEN

Fatalities at Chateauguay—One Victim Fell in, Other Was Bathing

Norman Desparois, 27, of Chateauguay Village was drowned early Monday morning at Chateauguay Basin. The body was recovered that forenoon. An inquest was held under Dr. L. Savage, coroner, when a verdict of accidental death was returned.

The coroner was informed that at one o'clock Monday morning Desparois was on his way home with several friends. They were close to the water front when he decided to go to the edge of the water. His companions paid no attention to him. They heard a noise and thought it possible he might have fallen into the water. They made a short search and finding nothing decided their companion was playing tricks on them and had gone home. They continued their way.

The next morning, however, when they learned that Desparois, who is a laborer, was not at his work nor at home, they went to the Basin and began to search once more. They found the body a short distance from the spot where they had searched earlier. Desparois was fully dressed and it is thought that he stepped too near the edge of the water in the darkness at a spot where the shore is cut straight and fell into the water which is deep there. Desparois could not swim.

Caughnawaga Tragedy

While bathing in the St. Lawrence river at Sandy Beach on the limits of the Caughnawaga reservation near Chateauguay, at four o'clock Sunday afternoon, William Kinsella, 21 years of age, Point St. Charles, lost his life.

Information obtained from Dr. Marchand, of Chateauguay and Dr. Brooks, of Lachine, who were called to the scene, was that Kinsella was bathing with three companions but went into the water too soon after eating. It is thought that he suffered syncope.

C. J. McGERRIGLE HAS 150 BOYS IN CITY CAMP

Boys Being Given Instruction and General Training by Y. M. C. A. Workers

Five Week Programme

Camp-in-City First Promoted by Rev. Clarence McGerrigle, Shows Rapid Growth

Perhaps no one knows any better what boys want than does the Rev. Clarence McGerrigle, formerly of Ormstown. Clarence has for several yeas been identified with Y.M.C.A. work, and has promoted a new plan of entertainment for boys in the north end of Montreal.

A year ago he organized a movement called "Camp in Town" for boys 10 years old and over. This year he has extended the programme, and the camp is to last for five weeks. He has 150 boys under his care. During this five weeks "Camp in Town" vacation, boys are receiving training in a great many lines, such as periods for handicraft, first aid, soap carving, dramatics, model railroad construction, linoleum block printing and carpentry, etc. Each class is composed of a group of boys numbering from 15 to 20.

Each morning will see the groups assembled when they will be taught music, singing, talks, lantern slides and movies, etc. Instruction and coaching in swimming, diving and life saving will also be given.

In the afternoon, a programme of hikes, picnics and trips to places of interest is arranged. Baseball tournaments have been planned. All-in-all the boys are sure to have a full five weeks of profitable enjoyment.

Mr. McGerrigle's training of the boys in such a way will certainly have an untold good effect upon these youths. They will profit by the training, and grow up with a better conception of the good things in life without being classed as a lazy boy hanging around the streets idle.

In organizing such a movement, no doubt Clarence's mind traced back to the days of his youth in Ormstown when little entertainment was provided for the boys. The Rev. Mr. McGerrigle has enlisted the services of many people in Montreal to assist him in imparting the instructive knowledge to the boys. In the itinerary posted, we note that Mrs. McGerrigle is one of the assistants in connection with the musical instruction.

Well done, Clarence, and may other young men who know you, follow your work and copy your example by digging in to help more boys. Our country High Schools might well profit from the example you are setting forth and introduce such a program into the school curriculum to be carried out during the month of July or August in future years.

HOLSTEIN MEN OF QUEBEC ORGANIZED

W. L. Carr Elected President—W. G. Tannahill Member of Executive—New Organization Will Have Supervision of Extension Work Here

About sixty Holstein breeders representing all parts of the Province of Quebec met in convention at the Queen's Hotel, Montreal, on Tuesday, June 27th, for the purpose of forming the Quebec Holstein Breeders' Association. The following are the officers of the new Association:

Honorary Patrons: Hon. Adelard Godbout, Hon. Donat Raymond, Mrs. A. B. Colville.

President: W. L. Carr, Huntingdon.

Vice-Pres.: Hervé Husereau, Oka.

Secretary-Treasurer: R. P. Charbonneau, St. Laurent.

Other members of the Executive are L'Abbe Godin, Ste. Therese; J. E. Chandler, Hudson Heights; Raoul Deragon, Waterloo; and W. G. Tannahill, Huntingdon.

The objects of this Association as stated in the Constitution are:

To study and proclaim the good qualities of Holstein cattle and their importance to agriculture in this province;

To study and adopt methods of improving the quality of our herds;

To form a means of contact between the Holstein-Friesian Association of Canada and its members in this province.

The Board of Directors consists of two representatives from each of the organized clubs of which there are six at present, and one elected from each of the eight unorganized districts. The unorganized territory is to be organized this year and the future Board of Directors will be elected by the clubs. Under this method of organization the Association will function as a federation of the Holstein Breeders Clubs in the Province of Quebec. Future general meetings of the members will take the form of a provincial Field Day or other gathering of that sort. The Board of Directors will elect the executive and officers, who will meet from time to time as required.

This organization will have supervision of extension work in the province and will co-operate in this with the Central Extension office at Brantford from which office the finances will largely be derived. All local Club members will automatically become members of the Provincial Association without additional fees. A small fee will be collected from those who are not members of local clubs.

Field Day at Cookshire, June 29th, 1933

The Field Day held by the St. Francis Holstein Club at the farm of Mr. R. G. Hodge, Cookshire, was conducted most successfully, being favored with ideal weather and beautiful surroundings. About 200 guests were seated under majestic shade trees on the lawn and were entertained by an address and demonstration in judging by Prof. A. J. Ness of Macdonald College.

After luncheon the President, Mr. R. G. Hodge, called the meeting to order and introduced Mr. W. L. Carr, who represented the Holstein-Friesian Association of Canada. Mr. Carr dealt with general affairs of interest to Holstein breeders and announced the formation just the day before of the Quebec Holstein Association, giving an outline of its constitution, objects, etc. He referred also to the cordial relations that existed between the various breed associations at present. There was great need for improvement in dairy cattle and it will take all the breeds that we have to improve those cattle fast enough. A plea for the serious extension of R. O. P. work was made and an explanation of its proper application given. The speakers who followed all expressed similar views in regard to the value of R. O. P. testing. Mr. Carr also gave information regarding recent activities of the National Dairy Council, Montreal Milk Producers' Association and the Quebec Dairy Board.

Mr. Heeley addressed the meeting in regard to Dominion Live Stock Departments bull policy and bonus systems now in favor. Mr. Beach and Mr. McDougall, Agronomes of the District, rendered invaluable assistance at all times and spoke on matters of local interest. Mr. L. V. Parent brought greetings from the Jersey Breeders and Wool Growers, while Senator Rufus Pope topped off with the wittiest wise-cracks of the day.

In the judging contest Dan McDougall, 12 years of age had the highest score, 90 points, and 2nd in the Juniors was Geo. McDougall, both sons of W. G. McDougall, agronome.

The heifer calf raffled by the Club was won by Arthur Coates, East Angus, a new breeder who had just bought his first pure bred Holstein bull.

R. G. Hodge is a brother of Clarence H. Hodge, Editor of Ontario Farmer, and the Field Day was held at the family homestead.

St. Anicet Parish Council

General session on the 3rd inst.

On motion of Coun. C. Trépanier, the following bills were approved: A. Trépanier, $3; F. Daoust, $3; A. Richer, $11.55; Public indigents, $3.30.

On motion of Coun. E. Carriere the secretary-treasurer was instructed to collect all arrears of taxes without further delay.

Coun. A. Primeau gave notice of motion that at the next session, he will propose to levy a tax of 50 cts per $100 of valuation on all taxable properties.

"That man swore at us, John. Can't we have him arrested?"

"Of course. Under a man-damus."

TWO INJURED IN CAR CRASH

Car Swerved Into Ditch and Overturned Near Chateauguay Sunday

Two persons were severely injured in an automobile accident at Chateauguay Sunday morning when the automobile in which they were driving got out of the chauffeur's control and went into the ditch. Both occupants, mother and son, suffered serious head injuries. They were removed to the Royal Victoria Hospital.

The victims were Mrs. André Sanderson, 58 years of age, and her son, Stanley, 17 years of age, both of Woodlands. They were on their way to attend Mass and when they were one mile from Chateauguay, Stanley Sanderson, who was driving, lost control of the vehicle. It swerved into the ditch and overturned. The occupants were tossed against the interior of the vehicle.

They were picked up unconscious by witnesses who summoned Dr. Lewis and Dr. Marchand of Chateauguay. It was seen that the boy's condition was serious and a priest was called to administer the last rites of the church to him.

The victims were removed in the ambulance of St. Joseph Hospital of Lachine to the Royal Victoria Hospital in Montreal.

ATHELSTAN PICNIC BRINGS IN $183.68

Miss Annie Lee Whatling, Missionary From India Addresses Church Organizations

The annual picnic of the Athelstan Presbyterian congregation held on Dominion Day was one of the most successful for several years, both from a financial and social viewpoint. The heavy thunderstorms of the day previous had cooled the air, and although somewhat cloudy on the morning of July 1st, the day developed into an ideal one for an outdoor picnic, which made it a pleasure for all. When the call came for dinner the long tables were quickly filled and refilled until it is estimated between five and six hundred persons were served, while another hundred remained for supper. Lovely music was furnished during the dinner hour by Messrs. Frank Morris on the accordian, George Kelly, mouth organ and Clifford French and Norman Baird, violins.

A short programme of speeches by Rev. H. P. Mailtland, Hemmingford, Mr. Martin B. Fisher, M.L.A., and Rev. P. McK. Sampson, pastor, filled in the after dinner hour.

A ball game, North Burke vs. a pick up local team, resulted in a win for home talent, the score being 14-4.

The total receipts from dinner and refreshment tent amounted to $183.68. The Ladies' Aid booth of useful and fancy articles in charge of Mrs. R. C. Baird realized a good contribution to the funds also.

Seldom indeed does a country congregation have an opportunity of getting acquainted with one of our active workers on the foreign field, this week being an exception. Miss Annie Lee Whatling now home on furlough from the Gwalior field, India, spoke on Sunday afternoon in a most interesting manner of the work which she and her associates are doing there. Miss Whatling has also consented to address the Mission Band next Sunday afternoon. The Women's Missionary Society are planning for a social afternoon next Thursday where all may have the pleasure of meeting Miss Whatling personally. Dr. Allan S. Reid has also made arrangements to have Miss Whatling present on three forenoons at the Huntingdon Conference this week.

Rev. W. E. Dudley, Mrs. Dudley and their four children from Blencoe, Iowa, arrived on Saturday to spend a month with Mr. and Mrs. E. E. Wells.

Miss Annie Lee Whatling recently returned from the Gwallor field, India, whose home town is Gatineau Mills, Que., is the guest of Mrs. E. E. Wells, for the present week.

Chateauguay Registrar Was Re-elected President

The annual convention of registrars of the province of Quebec was held at the Court House in Quebec City on Thursday.

The meetings were presided over by Mr. J. Edmour McGowan, registrar for Chateauguay, president of the association. The financial report showed a very satisfactory year. Especially interesting was the discussion on a recent work of J. M. Desrochers, of St. Hilaire. This is a work in three volumes of the by-laws, rules and regulations, treaties and opinions concerning registration laws.

The meeting concluded with the re-election of the former officers.

HONOR MISS NUSSEY

A delightfully arranged miscellaneous shower was held at the home of Mrs. Gordon Elliott, Campbell's Bay, Que., in honor of Miss Florence Nussey, Brysonville, Que.

The bride-elect was the recipient of many beautiful gifts which were presented to her in an artistically arranged pink and white basket by Miss Ruth Carmichael of Kemptville, Ont., and Master Foster Smith of Campbell's Bay. The guest room was exquisitely decorated with ferns and spring flowers, the color scheme being carried out in pink and white.

Huntingdon Locals

Wednesday Was Second Warmest Day on Record—Local Road Repairing to Start Soon—Huntingdon County Produces Fine Pole—Strawberry Tea A Success—School Commissioners Elected—Bowlers Lose to Valleyfield

The hottest day of the present summer and the second warmest June day on record in this district was recorded Wednesday when the temperature shot to a maximum figure of 93.5. Only once before, in June 1925, has the mercury reached such heights in this bridal month, and then it was only 93.6, barely a tenth of a degree higher.

Yet to many it did not seem to be as hot Wednesday as it did the day before. This was easily understandable when it is found that the humidity was only 59, far down from that recorded during Monday and Tuesday. In addition there was a fair and encouraging breeze from the southwest and west that made itself apparent at times when it was most needed.

The highest heat on record was two years ago in July when the impressive height of 97 degrees was reached. The next hottest day was in July, 1925, when a total of 95.5 was recorded. So Wednesday was well up with the all-time leaders in regard to heat. The hottest point was towards three o'clock.

The temperature dropped somewhat but humidity rose Thursday night. There was considerable rainfall, accompanied by strong wind and a little hail shortly after noon Friday. The rain was a blessing but there was not sufficient enough to relieve the parched ground. Considerable damage was done to telephone and power lines.

—0—

It was on April 12th that this paper drew attention to the fact that the Huntingdon Vigilant Society had not held a meeting to appoint men to the vacant offices. R. N. Walsh, D.Vs., the president, then intimated that the annual meeting would be held in June. June has passed, and still no meeting. When the annual meeting does take place it will be interesting to note when the last annual meeting was held. Men who do not function to the offices they are elected, and accept, would be doing the community a service if they would refuse to accept an office.

—0—

On Wednesday evening a number of the teachers and officers of the United Sunday School gathered at the home of Mrs. J. D. Bicknell in the form of a surprise farewell to Miss Robina Stevenson. Miss Stevenson has been a teacher of a boy's class in S.S. for the past year and in appreciation of her services, Rev. J. H. Miller, on behalf of the teachers, officers, and parents of the boys, presented her with a fitted leather writing-case. Miss Stevenson very kindly thanked all for their kindness. Miss Stevenson will be on the staff of the High School at Scotstown next year and the very best wishes of all go with her.

—0—

The annual Presbyterian Leaders' Conference is being held this week in St. Andrew's Presbyterian Church. Rev. J. B. Maclean, D.D., gave an outstanding lecture last night on Wordsworth's "Ode." He continues his lectures on Immortality Thursday night, his topic being "The Tree of Life," and on Friday night he will discuss Browning's viewpoint. Other well-known lecturers and missionary workers are on the programme. A report of the entire proceedings will be given in the next issue.

—0—

Miss R. Stevenson treated the boys of her Sunday School class to a picnic held at Dr. H. R. Clouston's camp at Port Lewis, on Thursday. Needless to say the boys thoroughly enjoyed themselves.

—0—

The United Church S.S. held their annual picnic at Holmes grove, on Friday. Despite the extremely warm weather, a large number enjoyed the outing.

—0—

Baseball games were played on the local diamond Saturday and Sunday afternoons.

On Saturday Huntingdon defeated Trout River by a 9-7 score in a 10-inning game. Sunday's game was between Y. M. H. A. of Montreal and the local team. Huntingdon showed superiority throughout and easily won the encounter 12-2. The support was not very encouraging.

—0—

Carl W. Armand of Ellenburg, N.Y. appeared before Justice of Peace Faubert this morning charged with driving an auto when under the influence of liquor. The case was brought about by Provincial Police Officer Cochrane who arrested the accused at Dewittville yesterday afternoon. Armand pled guilty to the charge and was fined $100 and costs, which he paid. He was accompanied in the car by two other people.

Mr. Jean B. Leduc, of Ste. Agathe, visited with friends in town over the week-end.

Miss Lily Pringle returned home last week after visiting at her brother's home in Westfield, N.J., and also visiting with relatives in Toronto.

Two Sittings Court Held in Huntingdon

A session of Circuit Court was held here on Thursday with Justice Philemon Cousineau presiding.

Citizenship papers were granted to Benny Coccia, of Huntingdon. In the case of Lucien Bourdeau of St. Chrystome vs. Ezra Tetifsky of Hemmingford, claims re property fence, the matter was adjourned.

A session of Magistrate's Court was held Tuesday with Justice Emile Marin presiding.

There were four cases on the roll, and all but one was adjourned. In the case of Hervé Haineault vs. James Quenneville, the defendant was ordered to pay $28 and costs, from which amount $3. already paid, was to be deducted. Those cases adjourned were W. E. Lefebvre vs. William P. O'Connor; Roméo Lalonde vs. Michael Carrigan; Phillas Langevin vs. James W. Leslie and George Wilson, mis-en-cause.

Road repairing each year is essential and it is gratifying news to hear from our District Road Engineer, Mr. Racicot that at least half of the roads in Huntingdon town will be resurfaced in July. Another year will see the balance of the streets given attention, reports Mr. Racicot.

Driving to Valleyfield one finds a good deal of rough road, especially so if one goes by St. Stanislas. The Lake Shore road comes under the jurisdiction of the Federal Government and Mr. Maxime Raymond, M.P. for Beauharnois would be doing a whole lot for his electors of St. Stanislas and Ste. Barbe if he would arrange to have the Federal government repair that section of the road, even if only done with gravel.

—0—

The day is past when this county was regarded as the fertile field for the growing of tall masts. According to Sellar's history 84 foot masts were not uncommon. These masts were not only tall but slender. George Elder of Athelstan had the good fortune to locate a cedar pole 51 feet in length, and this is an unusually good length for this district to produce today. The cedar has been shaped into a flag pole by Lindsay Watson, and is now erected at Adam Sellar's. Mr. Roy McWhinnie with assistants raised the pole on Monday. The pole is set in concrete.

—0—

Nominations for school commissioners were held at Huntingdon Academy on Monday morning. Only two nominations were made, Dr. R. N. Walsh, and Mr. John F. Smellie. These were declared elected by acclamation.

—0—

There was a good attendance at the strawberry tea in St. Andrew's Church basement on Thursday evening. The Ladies' Aid had a sale of work in the annex. Success was reported by those in charge of both events.

—0—

Among the local teachers taking the summer short course at Macdonald College are the Misses Mabel McMillan and Florence Farquhar.

Miss Elsie Halliwell and Miss Nelly Gott sailed on board the "Duchess of Bedford" from Montreal Friday morning to spend the summer at their homes in England. The Misses Agnes Malone and Betty Larkin sailed on the "S. S. Antonia" Saturday morning to spend the summer with relatives and friends in Scotland.

Mr. Ed. Pringle and daughter, Lois of St. Albans, Vt., were in Huntingdon on Sunday and Monday. Mr. Pringle appears to be in perfect health, and that providence has been kind to him. In regards to the railway movements he reports business on the up-grade, for on Sunday morning a 20 car train of summer campers was being moved out from St. Albans, as he was about to leave for the Chateauguay Valley.

The Rev. J. H. Miller, Mrs. Miller and family are spending a vacation at their cottage at Iroquois, Ont.

Dr. Gordon McCrimmon has returned to Montreal after ten days convalescence at the home of his parents, Mr. and Mrs. Norman McCrimmon, and will resume practice at the Royal Victoria Hospital.

—0—

Huntingdon bowlers took their second defeat in the league games last evening. The victors came from Valleyfield and returned home pleased with the outing and the fact that all three rinks won by small margins, aggregating nine points.

The rinks and scores were:

Huntingdon	Valleyfield
H. Bickford	A. Rosen
Ray. Ross	J. Smith
J. A. Lanktree	F. C. Moore
G. C. Stark	J. Taylor
Skip 10	Skip 13
Dan. Walker	T. Mahel
A. L. Sellar	R. McKee
Paul Baldwin	G. Crook
D. L. Kelly	R. Fishwick
Skip 12	Skip 14
J. Dewhurst	E. Armdule
W. J. Goundrey	P. Shaw
Geo. Robb	A. B. Ross
J. W. Stark	C. Webster
Skip 10	Skip 14

Total 32 to 41.

—0—

Dominion Day guests at the home of Mr. and Mrs. Norman McCrimmon were Miss Jessie McGregor, Mrs. Archibald Snowden, Mrs. James Fulton and Miss Carrie Sullivan, of Westmount.

The Misses Norma and Grace MacLean of Montreal were week-end and holiday guests at the home of Mrs. Alex. Brown.

Miss Norma McNally and Miss Helen Shanks of Montreal were holiday guests at the home of Mrs. Alex. Cameron.

Mr. Cameron Shanks went to Montreal on Monday where he has secured a position with the Canadian Customs Income Tax Department.

Hon. Fernand Rinfret, Mayor of Montreal, and

The Huntingdon Gleaner

Published by the Huntingdon Gleaner Inc.
ADAM L. SELLAR, President and Editor,
Brown Bldg., Huntingdon, Que.

Members, Canadian Weekly Nawspaper Association;
Ontario-Quebec Newspaper Association;
Class A. Weekly Group; Ottawa and
St. Lawrence Valley Press Ass'n.

Subscription rates, Canada $1.50 year; Foreign $2.00.
Agents: A. Beaudin & Son, Ormstown, Que.
J. O'Neil, Valleyfield, Que.

Huntingdon, Wednesday, July 5th, 1933

Bank Established 46 Years In Huntingdon In 1887 the Canadian Bank of Commerce, then known as the Eastern Townships Bank was opened in Huntingdon. During these 46 years of business in Huntingdon nine managers have held sway, viz: Mr. James McKinnon who opened the branch where D. L. Kelly now has his undertaking parlors. His successors in order were Messrs. W. H. Robinson, E. W. Robinson, R. M. Watson, Henry Somerville, C. W. Thomas, F. I. Batcheller, G. G. Aikman and the present manager Fred Montle.

The Huntingdon Branch of the Eastern Townships Bank was opened in 1887 immediately after the closing of the E. T. Branch bank at Farnham. The Farnham branch was favoured with only a small clientele and Huntingdon was without a chartered bank, offered bright prospects for the bank.

At that time the Capital of the bank was $1,500,000. Paid up Capital $1,456,136.30, whilst the Reserve Fund stood at $425,000. The year previous to the Huntingdon branch being opened the Bank added $50,000 to its reserve and this was considered very satisfactory. The Eastern Townships Bank was then composed of nine branches, including Huntingdon, viz: Bedford, Coaticook, Cowansville, Granby, Richmond, Sherbrooke, Stanstead and Waterloo.

The Eastern Townships Bank was amalgamated with the Canadian Bank of Commerce in 1912. The Capital is now $30,000,000 and the Reserve $30,000,000. The Bank has so grown that today they have 571 branches and agencies in Canada and fifteen branches in other parts of the civilized world.

An Opportunity For The Board of Trade The observance of national holidays is a problem that confronts every community. One line of business is forced to work for the sake of the trade or for the pleasure of others who may be observing the holiday. Then again when holidays fall on Saturday, such as has occurred twice this year, it causes an inconvenience to the housewife who perhaps has not facilities for keeping things in warm weather, therefore she buys in small quantities. These reasons may be perfectly just for our merchants, and why they kept open on Dominion Day. Let that be as it may; but would it not now be well for the Board of Trade to sponsor a movement to be endorsed by all business people in Huntingdon to close on certain National Holidays?

It is not possible to legislate what days must be observed as holidays, but a gentleman's agreement can be made whereby the stores would be closed on Christmas, New Year's, Good Friday, Empire Day, Dominion Day, Labor Day, Thanksgiving and Remembrance Day. Eight Days of the year would not be a sacrifice to business, providing every merchant observed the day. Trade would not be lost. Some of our Roman Catholic merchants may suggest that some of the church holidays be observed by closing the stores. Here is where the line might well be drawn, for if the religious holidays were inscribed it would mean holidays all together too often. We cannot recognize one church any more than the other in this respect. If we did, would our Roman Catholic merchants feel like closing up on November 30th, St. Andrew's Day, March 17th St. Patrick's Day, July 12th the Orangemen's Day, Shrove Tuesday, and so on throughout every month of the year. Store holidays would then become a burden and detrimental to business.

As sure as we are Canadian folks, true British subjects we owe it to our Country and Empire to observe the National Holidays as far as it is humanly possible. If the Board of Trade would call a meeting of all the business men with a view to coming to an understanding in this respect, it is just highly probable a unanimous understanding would be arrived at and the National Holidays would then be fittingly observed.

Store Closing By-laws Being Infringed Upon When on the subject of holiday observance, one cannot help but think of the early closing by-law for Huntingdon. Years ago Huntingdon stores closed on Tuesdays and Fridays, now they are open on Wednesday and Saturday evenings only. This regulation is observed and the merchants feel no loss of trade, and on the contrary they themselves appreciate the evenings off duty. The closing of all stores at six o'clock can stand some checking up. We have noted that some stores make little attempt to get closed before 6.15 or 6.30. Why is that being done. The merchant or butcher who makes such infringements is not playing fair with his opposition. Our Town Council might do well to have the town cop make the rounds for a few nights at six o'clock, jacking the merchants up, who are infringing upon that by-law.

Salvation Army Citadel Band To Visit H'don Of all the social service organizations in the world, the Salvation Army is probably the greatest. The personnel of the Salvation Army are people who are unselfish and ever ready to extend a helping hand to man, woman or child who may be in need. The members of the Salvation Army do not draw salaries that are enticing, but on the contrary receive barely enough to sustain them. Any offerings that are given to the Salvation Army canvassers at any time reach their destination intact, and are used to good advantage.

The Army Citadel Band is regarded as one of the finest in Montreal. On Sunday next they intend to visit Huntingdon. In the morning Lieut-Col. Peacock of the Salvation Army, along with a sextette, will conduct the morning service in the United Church. In the evening the Salvation Army Citadel Band will provide the music for the service in the United Church.

Sunday afternoon the I. O. O. F. will hold their annual Decoration Day Service in the Protestant Cemetery. Tribute will be paid to the departed members of that fraternal order. To assist in this memorable act the Citadel Band will assist in the service. A parade will be made from the Lodge Hall to the Cemetery and upon their return will go to Prince Arthur Square where the Army Band will present a musical programme. A collection will be received for the benefit of the Salvation Army work. Their work is commendable and is deserving of a substantial gift of money. In making your personal contribution, do not turn your pockets inside out looking for a five cent piece to donate, but at least add a cipher to it. Every 50 cent piece contributed will certainly be wisely spent by the Salvation Army. The Salvation Army does not make paupers out of men but on the contrary make dependable men out of paupers.

Honesty, Purity, Unselfishness And Love This title, Honesty, Purity, Unselfishness and Love is the political platform for Editor Hugh Savage of the Cowichan Leader, who is running as an Independent Bowser candidate for the British Columbia provincial election. Hugh Savage has had a libel suit filed against him by C. F. Davie, K.C., who is one of his opposition.

The Montreal Standard editorially feels Mr. Savage has aimed too high when he pleads to be elected by the constituency on the platform of "absolute honesty, absolute purity, absolute unselfishness and absolute love." Hugh Savage is known throughout the Dominion of Canada and Great Britain as a past president of the Canadian Weekly Newspapers' Association. He is known as a man who lives up to the ideals he sets forth in his political programme. If honesty, purity, unselfishness and love stand for anything when it comes to election time in British Columbia, Hugh Savage should stand a good chance of being elected. If on the other hand it is corruption that is to prevail, Hugh is bound to lose. It is to be hoped the electors of British Columbia, as they go to the polls they will acknowledge a man who follows the nobler instincts of humanity.

If all Canadians would elect men of the type as is Mr. Savage, Canada would not have grafters or political heelers. Canada would be well directed, and much more easily financed than it is today.

Demand For Livestock And Stock Certificates Before depressions, booms prevail. It is to be hoped that the present boom in the selling of livestock and stock certificates is not going to mean another depression. At the present time industries report pick up in business. In the country we hear little of the improvement in the times, but we do hear of livestock sales being more numerous. Horses have been in demand, and many truck loads have been taken to Montreal by J. R. McCaig. Cattle sales to breeders in the States are becoming common and almost like old times, except that the high prices do not prevail. During the past week the Messrs. Ness, McMillan and Black sold around 75 head. Even if the prices are not fascinating, it is well that sales are being made, for every year finds new stock growing up ready to be marketed. Our district has over 60,000 head of cattle, so we can well afford to sell a handsome number while the market demand lasts.

The World Conference presently being held in London is having a difficult time to settle the problems confronting it. If the conference does not succeed in achieving its main objectives we may have another crash. We do not hope for it, but it will be well for our farmers and everybody else to play safe, sell when you can to advantage whether you are holding livestock or stock certificates. The present boom may be a brief one; but with a more staple one in the offing.

A Form of Government Waste President Roosevelt suggests to the World Conference that each country put its own house in order and live within its means. Good advice to any country or individual, but it was something every country has been trying to do, so it appeared to be like a superfluous utterance.

In Canada we have wastes of course, but one of the wastes that comes to this office in abundance is that of agricultural propaganda from the Departments of Agriculture, Ottawa and Quebec, looking for free publicity. This week 28 pieces of agricultural propaganda came to us, all of which reached the W. P. B. in fairly quick order. The copy may be good, but would our readers want to read at least three pages of solid reading matter of agricultural propaganda every week? This is a national waste. Imagine the Agricultural Departments, Federal and Provincial, sending all this matter out to every paper in Canada, what an expense it means. Upwards of 750 weekly newspapers to receive it; and every paper will heave at least 95% of it to the waste paper basket with only a mere glance.

To compile all this copy about anything that grows, taxes the time of worthy men who can spend it to better advantage. The information is good, and is essential, but not for weekly newspapers. This information is for Department of Agriculture bulletins and Agricultural publications. The printing of this copy, and mailing it to 750 weekly newsappers, not only is expensive but clutters up the mails and entails so much more work for the Post Office, which is not a profit producing department of our Government. It would be well for our Agricultural Departments to realize that the Newsapper Associations have long been educating their members to the slogans "Free Publicity stops paid advertising" and "Free Publicity—has it made you rich." The newspapers throughout Canada will pay more attention to the advice of their associations than they will to publishing agricultural propaganda in opposition to papers that are specially printed for that particular purpose. Every man to his trade, or particular line of endeavour, will bring about success. Our Agricultural Department publicity agents are off their track, and must not realize why weekly papers are published, otherwise they would curtail this national waste of money and effort.

"Small town stuff" has become a by-word, applied contemptuously, says the Fredericton Daily Mail. But the man or woman in the small town who is making both ends meet and is laying by a dollar now and then can afford to smile audibly at some of the "big town stuff" of these strenuous days. Some of the brightest men and women in the big cities today are products of the small town. "Small town stuff" is that from which great men are made.

In order to be of greatest value to its community a newspaper must be prosperous, says the Bowmanville Statesman; it must earn by legitimate support from subscribers, advertisers and users of printed matter a sufficient amount to be able to put out a paper worthwhile. The better supported your home paper is, the more able it is to serve the community.

A man is a queer proposition. He will "go through the roof" if the telephone exchange girl does not give him his number in half a second, and yet he will sit hour after hour in a boiling hot sun with mosquitoes eating him up vainly hoping a nice little fish will come along and take a nibble at his hook.—Madoc Review.

The advertisements in the papers are thoughts—telling you about the things that other men and women have created for your happiness. Read the advertisements. They are the voices from hundreds of thousands of looms, shops, foundries, studios, laboratories, where millions of minds are turning pleasant thoughts into worthwhile things for your comfort.

2,750,678 lbs. of branded beef were sold in Canada during the month of May.

Chronicled News Bits

Specially written for The Huntingdon Gleaner

Ants Lower Bill

While St. Paul's advice to go to the ant may be good, Judge R. Alvin Davis, of Midville, Georgia, is convinced it is even better when the ants come to you. Three months ago, Judge Davis noted a marked decrease in the amount of electricity used in his home as registered by his meter, which, of course, meant a corresponding decrease in his bill. Last month, the decrease was 85 per cent, and this month the meter registered nothing at all. Then the Georgia Power company started an investigation, which disclosed the fact that the meter had been brought to a complete standstill by an innumerable colony of ants that were living in it.

Beauty Bans Cancer

That a beautiful woman never gets cancer of the face, because she constantly "takes care of it," was the statement of Dr. Bloodgood, adjunct professor of surgery at Johns Hopkins Medical school, before a session of physicians and surgeons at Omaha. Dr. Bloodgood's statement will be welcomed by the women who spend so many hours and so much money on facial treatment.

White Pickerel? No Such Fish

Experts of the fisheries department of the Ontario Government have ruled there is no such a fish as white pickerel in Ontario waters. The ruling was given in connection with the charge laid against Alex. Cecile, Riverside fisherman, of having blue pickerel in his possession. Because Cecile and Mayor Harry Drouillard, of Riverside, contended the fish caught by Cecile were white pickerel and not subject to seizure. Magistrate W. A. Smith asked the government for its opinion. The government allowed the charge to be withdrawn, but warned the action was not to be regarded as a precedent.

Quadruplets Clever

Oklahoma's quadruplets, Mona, Roberta, Leota and Mary Keyes, aged 17, of Hollis, graduated from high school with high honors. One of the sisters is valedictorian of her class. All are talented in vocal and instrumental music. Next fall they intend to go to college but have not decided where. They have received some tempting offers to go on the stage and may do so, but not for long, as their ambitions do not lie in that direction as a permanent vocation.

Too Big for Cell

One German woman has refused to diet, and now she is glad she did not. Arrested for persistent fraud, extending over many years, the woman was convicted and sentenced to serve two years in prison. She weighs 340 pounds, and the only cell big enough to accommodate her was one with double doors, which had to be taken off the hinges to enable her to enter. The prison are filled with political prisoners and the difficulty of confining the stout prisoner is so great that the authorities favor setting her free so that they can use her cell for two or three prisoners. If she had dieted rigorously, she would have to stay in prison for two years, but the chances are that she will be freed within a week or two.

More Roll Their Own

The president of the American Tobacco company was able the other day to inform shareholders that while in 1930 33,000 million cigarettes were rolled by hand in the United States no fewer than 70,000 million were so rolled in 1932. There can be no doubt that this increase is mainly attributable to the financial crisis.

Recall Tragedy

Seeing a white object fluttering in a tree, Ted and Midge Miller, brother and sister, in a Seattle, Wash., suburb, climbed up and found a handkerchief tied in parachute form to which three leather-worn, stamped, addressed letters were attached. Instructions on the outside of the packet asked that the letters be mailed. They had been dropped from the dirigible Akron when it flew over Seattle in May, 1932. One of the letter writers lost his life in the recent disaster.

Flying Doctors Attend Patients

Remote residents of the Australian continent are afforded the advantages of medical treatment through the operation of an organization of "flying doctors." This idea was inaugurated only five years ago by Dr. St. Vincent Welch, with his base at Cloncurry, in Queensland. In one year the doctor flew 20,000 miles to give attention to 225 patients, and held 42 consultations. He was also instrumental in organizing 26 centres from which calls might be made. Today there are four physicians with especially equipped planes of great power and more than a dozen smaller planes operating from each of the medical centres which have been increased to 50. A simple method of communication between these points has been devised. Persons making requests for medical attention are directed to spread white sheets at some nearby point suitable for landing an airplane, and also to build a wood fire to indicate the direction of the wind to aid the landing of the plane.

Husband Eats Fire

Among the alleged acts of cruelty Mrs. Laura Gerke charged against her husband, James Adam Gerke, in a divorce bill in Chicago, was that he put the lighted ends of cigarettes in his mouth and swallowed them just to watch her dismayed looks.

Raleigh's Last Pipe Shown

A pipe, said to have been presented by Sir Walter Raleigh to his executioner shortly before he laid his head on the block, has attracted much attention while on display in London recently. It is owned by C. J. Thompson, of Marsylian, England, who inherited it from his great-grandfather, who, in turn, received it from George Stephenson, inventor of the steam engine. The pipe was a mascot on the Rocket, Stephenson's famous engine. It has two stems and is decorated with carvings featuring Indian types.

Land for All

Tonga, in the Pacific, has announced that there is land for everyone in its islands. Queen Saloti and her husband, who is prime minister, has seen that every youth in the Friendly Islands, on reaching 16, is given a quarter of an acre of land in his village and eight acres in the bush. He must build a hut and grow cocoanuts. Education is free and compulsory in Tonga, and 99 per cent of Tongans can read and write.

Dog Pays Penalty

While hunting for smugglers in a wood near Chalons-Sur-Marne, in the Saar valley, gendarmes espied a dog carrying a bundle in its mouth, and tried to take it away. Growling, the canine kept them at bay, and finally they shot it. In the bundle was a large quantity of foreign tobacco. The dog had been trained by a smuggler.

Lightning Touches Off Alcohol

Touched off by lightning, a million gallon storage tank of alcohol went up in blue flames at the Westwego, La., distillery of the United States Industrial Alcohol Company. Preliminary estimates of damage to the tank and adjacent storage facilities ran above a quarter of a million dollars. No one was reported injured as the bolt of lightning struck the immense container during a mild electrical disturbance, starting a fire which quickly spread to nearby stores of black-strap molasses and storage sheds. Firemen said they had the situation in hand two hours after the fire started, but admitted that the alcohol tank would probably have to burn itself out.

Rips Out Doorbell

When Mrs. Leroy Stanley, of Fort Worth, Texas, refused to answer her doorbell, a peddler at the door became so exasperated he jerked the bell from the wall and flung it in the yard. Mrs. Stanley called the police, who arrested the offender. He was released after several hours when the housewife declined to prosecute.

Wife Worth $3,000

That the wife in the case was "valuable; dear to her husband and a good mother to his children," was the view expressed by Mr. Justice Langton in London, in granting a decree nisi to Lieut.-Commander Francis Hailey Ashton, R.N. Lieut.-Commander Ashton, at present on his way to the China station, alleged his wife was unfaithful. The judge said that considering the circumstances, he tried to estimate the fair value of what the husband had lost, and assessed damages $3,000.

Soft-Hearted Thief

Four small children of Mr. and Mrs. Harry McMichael, Runnymede, N.J., had to sleep on the floor in the kitchen because there was no other room for them. McMichael is an unemployed mechanic. On a recent morning he went out to waken the youngsters and found the back kitchen door open. On the table lay a note with a $1 bill pinned to it. "I saw your little tykes," the burglar's note read, "so I'll give you a break."

Red Rain in Northern Italy

Red rain fell recently in Northern Italy. It covered the cities and country with a reddish-yellow deposit, causing much damage, especially in cities because of the discoloration of buildings. The phenomenon was caused by winds carrying sand from the Sahara.

Saint's Body Found in Wall

Why nuns of the convent of San Salvatre, in Caltagirone, Sicily, held a mysterious festival every August for 130 years has just been revealed by workmen. Each year the church was illuminated and people all over the countryside heard merry bells, but the nuns never divulged the reason for their rejoicing. A chance blow of the workers' pickaxes opened a space in the wall in which was the body of the Roman virgin Gaudenzia who was tortured and martyred during the persecution of the Christians 1400 years ago. A short time before the French Revolution the body of Saint Gaudenzia was taken from Italy to the church. Fearing revolutionists would desecrate the body it was hidden in the walls and the hiding place kept secret. It was in a perfect state of preservation when found.

Groceries at Funeral

When the funeral services of the Rev. F. S. Colson, vicar of St. Mark's Church, Plymouth, England, were held recently, packages of groceries and gifts of money were brought by members of the congregation in lieu of the usual floral tributes. It was the vicar's wish that there should be no elaborate signs of mourning in the way of dress, and that no expensive flowers should be sent. He desired, however, that those who wanted to send tokens of their sympathy should contribute to the unemployment depot fund of the parish. It was in accordance with this suggestion parishioners took to the funeral their practical tokens of sympathy and regret. The gifts were deposited in the church, and later handed over to the officials of the fund.

War Sea Lion Trainer Dies

Captain James Woodward, who during the World War trained sea lions to hunt submarines, has died in England, aged 82. He had been an aquarium showman from his youth. He was the first man to realize the great intelligence and sense of hearing possessed by sea lions and the first man to train them to perform. During the war he offered himself and his sea lions to the British Admiralty Research Department. He soon trained his sea lions to swim toward buzzers in tanks. Then they practised in a five-mile lake in Wales. There they soon learned to swim toward instruments which made a noise similar to that of a submarine. Then they were taken to the English Channel, and often proved more successful than instruments in detecting a submarine. Their work was effective and not one was killed during the conflict.

Proportional Representation

Editor,

Sir,—Those who have for some years been advocating proportional representation are pleased to note the promise of Rt. Hon. MacKenzie King that the Liberal party will introduce that effective system of voting, when returned to power, beginning with the cities and large municipalities.

That the people of the so-called civilized nations have tolerated for so long our exceedingly faulty voting system is on a par with our toleration of our faulty money system and our unbalanced land tenure which have brought about the absurd condition of poverty for millions of people in the midst of plenty.

It has been proved beyond doubt that Proportional Representation affords representation to every point of view in proportion to which that point of view exists among the electorate. It makes manipulation of votes much more difficult.

An equitable medium of exchange and the equitable system of land ownership which would be the result of having pure money would remove the incentive to manipulate votes. So there is a tendancy for some to feel that the most pressing problem is getting the natural resources free of tribute by world-wide agreement because it will pay everyone everywhere to have such a just system.

However Proportional Representation is a step in the right direction and those who are ready and anxious for a radical change in our social order—preserving of course the good features of our present system—should be ready to do what they can to help build up a strong public opinion in favor of this desirable method of voting.

Fortunately there are leading public men in all our political parties who favor Proportional Representation.

The fact that in 1925 Quebec did not send a Conservative member to Ottawa although the Conservatives polled forty per cent of the votes is enough evidence of the utter weakness of our voting system. Our economic system, which is the basic cause of serious universal difficulties, is so faulty that the mad struggle for power prevents us from agreeing upon and adopting a system of voting which is obviously so badly needed. Failure to adopt Proportional Representation makes one wonder if humans are amenable to reason and worth saving from our economic folly. At present a redistribution act is, even with the best intentions of the majority, bound to some degree to be a gerry mander while under Proportional Representation no group or party would be put at a disadvantage.

The figures recently published by John H. Humphreys of The British Proportional Representation Society of the working of Proportional Representation in the Irish Free State during the past ten years show that all parties received representation in exact ratio to their voting strength.

A comparison of Irish Free State returns for 1933 and the returns for Great Britain and Northern Ireland for 1931 shows clearly that Proportional Representation is fair and effective.

De Valera and Labor, 768,889 votes, 82 seats, 9,376 votes per seat.

Cosgrave, Center and Independents, 613,666 votes, 64 seats, 9,588 votes per seat.

Conservatives, Liberals and National Labor, 14,519,016 votes, 491 seats, 29,000 votes per seat.

Labor, 6,649,630 votes, 46 seats, 144,000 votes per seat.

The underlying cause which perpetuates a system which gives a vote for one party five times the value of a vote for another party is vicious and should be exterminated root and branch.

Howard S. Ross.
Montreal, May 29th, 1933.

Dormouse a European

Although the white-footed mouse of the United States is sometimes termed the dormouse, the true dormice are inhabitants only of the Old world. The dormouse is a sort of cross between the real mouse and the squirrel. It seems to have characteristics of both.

It usually lives in trees and bushes and feeds freely on berries and nuts. It is thoughtful of the future, like the squirrel, and lays up a good store of food for the winter and then curls up to sleep during the cold months. On warm days during the winter the dormouse wakes up, eats a bit and then goes back to sleep.

Stowaways on Circus Train Made Double Attempt to Join up

After they had been turned back with a dozen other stowaways on the Ringling Brothers and Barnum and Bailey circus train, two young Canadians were apprehended Wednesday afternoon by U. S. immigration officers on their second attempt to enter the United States illegally.

The two youths are Joseph Edouard Nobert, 17, and Leo Richard Moquin, 21, both said to be citizens of Canada. Having warned the pair earlier in the morning, immigration authorities had no alternative other than to instigate proceedings against them, although, in cases of youths of Nobert's age, the boys are usually sent back with a warning not to attempt illegal entry again.

Nobert and Moquin were arraigned before U. S. Commissioner Hubert C. Genaway Friday and waived examination on charges of illegal entry. They were held for federal court and committed to jail in default of bond.

Nobert and Moquin were among the fourteen stowaways found under canvas in a supply car on the circus train as it pulled into Malone for inspection. They were sent back by train with the others and, at Athelstan, left the train and started back toward the United States on foot. They were picked up in the afternoon near North Burke.

The fourteen stowaways had planned to join the circus in Malone.

Most Likely

"What kind of a school could that young actor have gone to to acquire such a parrot style?"

"Probably to a polly-technic!"

10c WHY PAY MORE

Best of all fly killers. Clean, quick, sure, cheap. Ask your Druggist, Grocer or General Store.

THE WILSON FLY PAD CO., HAMILTON, ONT.

New price
Improved Voguerobe Suit Cases

Removable frame, carries four bars for Dresses. There's a pocket for toilet requisites and a special section for Shoes, in black. Special price, $6.50.

Also Voguerobe Case without bars, $3.95.

Regular Suit Cases

$1.25, $1.50, $1.75, $2.25, $8.50, $14.00, and $16.50.

Trunks

at new low prices.

34 in. ..... $ 5.25
34 in. 5.00
36 in. 9.00

Luncheon Cloths

All Linen

At reduced prices, 52x68, 98c.

Luncheon Sets

Luncheon Sets, size 54x70, and six Serviettes, with colored border, $2.35.

Krinkle Cotton
Bed Spreads

80x100,

Colors blue, mauve, gold. Very special, $1.

Dish Towels

Caldwell's all Linen with colored borders, size 19x29, 20c.

All Linen Dish Towels, 22x34, 25 cts each, 2 for 45c.

Caldwell's all Linen heavy Absorbent, 24 inch, colored borders, blue, green, gold, red, 30c yd.

$1.00 value for 49c.

Colgate's Dental Cream

Two tubes Colgate's Dental Ribbon, a real Colgate Tooth Brush, quality guaranteed, value $1.00. All three for 49c. Limited supply. Get yours now.

Packard's Shu-Milk

Cleans all kinds of white Shoes, 25c.

Pringle, Stark & Co.
Huntingdon, - Que.
Phone 20

Now is the time to get an Electric Iron or replace the old one

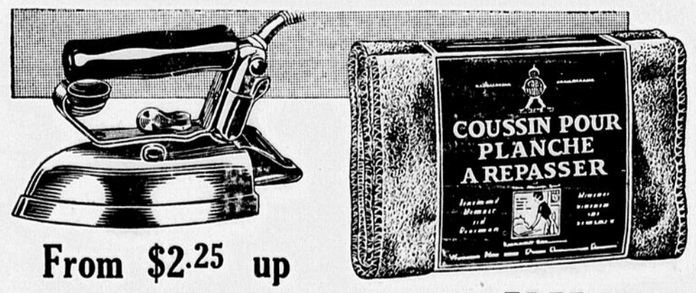

From $2.25 up

FREE

To enable all our customers to take advantage of the opportunity of securing a handsome ironing pad free with the purchase of any electric iron, we are extending the offer to the month of July.

If you have no electric iron decide now you are going to have one of these simply operated, labor saving devices.

If your old iron needs replacing do it before the month of July is up and secure the free ironing pad.

You will find electric irons at your store priced as low as $2.25. They are all guaranteed for one year.

The Shawinigan Water & Power Company
Commercial and Distribution Department

15

The Editor's Den

Exploiting Young Athletes

IN a recent court case there has been a great exposure of methods adopted by leaders and backers of amateur sports. For years the public have felt that this sort of thing has been going on. Our young athletes have been exploited by promoters. Gamblers have been making their living off the games and many have been doing real well. Amateur sport has become so highly organized and so expensive that it is hard to place a team in the leagues or secure players. It would seem that as soon as a person shows any ability they are carefully placed and controlled on one of the minor teams. Here they are watched and developed until such times as they are ready for fast company. Thus, these junior and juvenile teams are often backed by the very money that is secured from the exploiting of the amateur players. Under this system some great ball players, hockey players and rugby players have been developed. Yet is this the proper thing to do? Does the atmosphere which surrounds these clubs prove best for those associated? Does it not breed the dishonest ideals and develop the idea to play to win at any cost? It would appear that the very heart of clean sport is being attacked when such things are permitted to go on year after year without a challenge. The various associations do try to make their rules such that they will not permit the professional aspect. It does seem a pity that our fast senior leagues will be crippled if the amateur standing of the clubs is challenged. Yet, the time is at hand when it must be one thing or the other. If a team is to play under the colors of an amateur, then make them adhere to it strictly. We owe it to the youth of our land. We owe it to our citizenship. We owe it to our families. If dishonesty is thus flaunted at the public in sports it will be done the same in business and social life. Teach the youth to put it over the public in sports and they will carry it farther. In true amateur sport there is a wealth of opportunity for the development of character and the physical strength that will stand the test. Use it for this purpose and make the most of it.

—West Toronto Weekly

* * * *

Judge Stubbs

IT has become a convention with Canadians of all shades of opinion to accept it as an established fact that the Judiciary of this country stands in the historic position not quite attained by Caesar's wife and is above suspicion. Although in these latter days accepted beliefs which have been taken as much for granted as the rising of the sun and the setting thereof are being subjected to questioning security by troublesome individuals who refuse to have their thinking or their opinions formulated by tradition, it is not our purpose here to challenge the foundations for the good repute in which judges are held. As a matter of fact, all things considered, we believe that the reputation which the Judiciary has enjoyed is to a large extent deserved. Because in the last analysis respect for the law depends to a considerable degree upon the belief that it is administered with strict justice and impartiality and because it is highly desirable that judges, in addition to their reputation for rectitude and incorruptibility, should be men of broad human sympathies and understanding, anything which tends to raise doubts in the minds of the people on these points is a very serious matter. The dismissal of Judge Stubbs of Winnipeg last week is such an event. It is arousing much discussion, particularly, of course, in Winnipeg, and many of those nearest the scene with the best opportunity for arriving at a judgment are very gravely dissatisfied with what has happened. The Winnipeg Tribune, a paper which has given strong and valuable support to the Bennett government, is outspoken and sharp in its criticisms. There seems no doubt that Judge Stubbs was relieved of his post and incidentally deprived of his pension by due process of law. That, however, is not the question. The position of a judge is hedged around with all kinds of safeguards; it is not easy to dismiss him and very rarely indeed in the history of Canada has one been dismissed. Judge Stubbs was completely cleared of any suspicion of corruption and his legal capacity and fitness are not challenged. His chief offense is that he is "temperamentally unfitted" for the bench. Judge Stubbs fell foul of the authorities for certain frank, cutting and possibly somewhat unorthodox statements made while on and off the bench. In his own phrase, he refused to be muzzled. He frequently commented on the inequalities of the law and did not hesitate to call attention to the fact that the punishment did not always fit the crime and, as proof, pointed to the fate of the petty thief as compared with that of the big-time embezzler. The fact is that Judge Stubbs took in all this what would be called the side of the "under-dog." The most disturbing feature of his dismissal will be that many people cannot escape the suspicion, even conviction, that Judge Stubbs' "temperamental unfitness" earned such harsh consequences for him mainly because it exhibited itself on the wrong side. Had he been similarly outspoken but taken the other side, the side of the established order and consequently of the "top-dog," there are many who will believe that he would not have been visited with such crushing punishment.

—The Western Producer (Sask.)

* * * *

Hiring Teachers by Tender

IN a western Ontario town the school board, desirous of reducing salaries, lately called for the resignation of all members of the public school teaching staff and threw the positions open to competition. Instead of asking the present teachers to take a definite reduction, they required that applicants for the vacant posts shall state the salaries expected.

This is a far from happy method of making salary reductions. There have been no charges of inefficiency against the present teachers. Already their salaries have been reduced by successive cuts of 10 and 15 per cent in the last two years. If it is necessary to lower salaries still further the fair method would be to ask them again to take a definite reduction. They may apply for reappointment but in doing so they have to compete with all comers and so many teachers are in search of work that the competition will be keen. It may be that the taxpayers will gain as a result of this procedure but it is less certain that the school will remain as efficient and the displaced teachers may have difficulty in getting new positions.

Probably similar methods are being employed by other school boards. It is not an attractive policy, however, and is manifestly unfair to teachers who have given good service. The reduction of school costs is a necessity in a great many communities, but it can be tackled in more positive ways than this.

—Kingston Whig-Standard (Ont.)

* * * *

The Horse and the Farmer

THE depression has caused many farmers to return to the use of the horse, and it is said in farming circles that the demand for horses is becoming greater with a corresponding increase in prices. Farm backyards are littered with wornout tractors, but the good old stand-by, the horse, is always ready to do his work. The high cost of gasoline and tractor replacements, has caused the farmer to again regard the horses as a necessity. With the increase in value, we find that horses receive better care, because a horse must have proper care and food to do his work well. The average farmer treats his horses with kindness, due no doubt to the fact that man and horses are usually inseparable companions all day long. Through spring planting, hot summer, and harvest time, man fields from morn until night. They find something in common, in work like this, and it is small wonder that they really get to know each other. When "Old Dobbin" gets too old to work, he generally spends his last days in the pasture, where he can roam at will.

—Almonte Gazette

* * * *

Has Mr. Bennett Startling Plans For Canada?

SHOULD Canada be prepared for novel and perhaps startling developments in her governmental field?

A recent visitor from Ottawa, for instance, quoted Mr. Bennett as saying that if a definite upturn was not visible by fall in Canada "some form of socialism would have to be adopted."

Now a writer in Maclean's Magazine says:

"Mr. Bennet—if inspired voices be right—may shortly give the country a real taste of his power. Not long ago—it was almost immediately after his Washington contact with President Roosevelt—he made a significant remark.

"It may be," he is reported to have said, "that this government, during the past two years, has shown too much solicitude for business interests in this country."

Just what is involved in these two statements it is difficult to estimate. Mr. Bennett is by no means a socialist and it may be taken for granted that while he is considering the possibility of a necessity of a change in method it is not socialism he has in mind. On the other hand he is by no means tied by devotion to precedent and the opinion is growing that he is not satisfied with a policy of drift. At the time of his Washington visit he said that prosperity was not going to be brought back by some "economic trick," and he is prepared to follow along the line of orthodox policy first. But if the nations of the world fail to agree on monetary stabilization, or an all-round tariff reduction to remove the restrictions on trade, or perhaps a revalution of gold, he is prepared to try new methods. In other words, if world co-operation fails, the Canadian Prime Minister may be expected to plot his own course.

It is said, for one thing, that under such conditions he plans to advocate that the British Empire instead of giving a lead for world reduction of tariffs, as it did at Ottawa, should transform itself into a real economic unit, lowering its tariffs among its component parts but raising them against the world—or, at least, against such portion of the world as refuses to co-operate. He will continue also his negotiations for a trade pact with the United States.

As for his policy at home some drastic developments are possible—and some may come no matter what happens at the London parley. What they may be, only time will tell.

The Orillia News-Letter (Ont.)

* * * *

About Radio

THE Canadian Radio Commission is being criticized. This is not surprising. There are so many persons who can do the job so much better than those to whom it has been entrusted that complaint is sure to follow whatever course is pursued. Radio is new. The tastes of the people are varied. To meet as nearly as possible the desires of all is the desire and endeavour of the members of the Commission, and already they are being credited with a fair measure of success. The statement is frequently heard that the country is taxed $1,000,000 for the Radio Commission. This is not correct. The only money expended is that provided by those who pay $2.00 a year for a license. Not a cent of the million dollars comes out of the general tax. The policy adopted by the government was recommended by a commission which gave study to the matter. The report of this commission was submitted to a special committee of parliament, which after careful study presented a unanimous report. The bill introduced by the government was passed with the unanimous consent of all parties. After a trial of reasonable time the weaknesses of the measure will be ascertained and can be remedied.

—Brampton Conservator (Ont.)

* * * *

Business and Jobs

THOUSANDS of unemployed are skeptical of the reports of business and employment gains because they seem no nearer a job than when the pendulum of unemployment was swinging downward. To them there seems to be some discrepancy between current business reports and facts.

But the fact remains that while the deep valleys of unemployment and poor business are still inundated, the flood of depression is receding and all the indices of healthier economic conditions are showing improvement.

Business makes job and jobs make business. The two will mount together. The recovery to date may be the result of the mass of experimental legislation enacted or in the making to relieve the economic pressure.

In any case there never was such a concentrated attack on any depression as is now in evidence.

And it may be that conditions are now ripe for business recovery without artificial restoratives, just as has always happened in every such crisis in recorded history.

The conditions we are now experiencing are those which might be expected as the preliminaries to every recovery, and if past experience goes for anything, the momentum of the movement will gain every day.

—Montreal Herald

* * * *

Hugh Savage Gets Oxford Group

THESE are exciting times for Hugh Savage, publisher of the Cowichan Leader at Duncan on the Island; he admits he is a changed man after coming under the influence of the Oxford Group Movement and again, he has a libel suit on his hands, brought by ex-Speaker Davie, who represents Cowichan-Newcastle in the legislature, where Mr. Savage will run as an Independent.

Mr. Savage is not one of those fellows exactly who needed religion to make him a better man; all his friends find him very much on the level. But when a man of his calibre admits, as he does, that something different has happened in his life which he believes will stay with him for the remainder of it, then one could wish that the movement had been brought to Kamloops. Not exactly for our sake but for all our sakes.

We have been reading the offending editorial that Mr. Savage wrote about the ex-speaker and it isn't so bad. If it goes to court we shudder to think of the narrow escapes we must have had when we were more than ordinarily downright and plain-spoken. But in the heat of political campaigns one gets more than usually wrought up and one's sense of proportion becomes distorted. The regular row in a distant constituency is mighty small potatoes at home.

While being glad that our friend Hugh Savage has something in the way of possessions that he evidently values tremendously, we could have wished that someone else had "had" the Oxford Group Movement, such as Sir Herbert Holt, for instance, or Prime Minister Bennett, or even William Lyon Mackenzie King, who may be prime minister again some day. Imagine leaders of this present who take it for granted that the prime law is every man for himself and the devil take the hindmost being visited by a light that dictated that business government, everything, in fact, be colored by "absolute honesty, absolute purity, absolute unselfishness, absolute love." Is it thinkable? Mr. Savage seems to think so and he is a very sane chap, big and hearty and likeable.

Anyway, the Oxford Group Movement has given Mr. Savage an immense courage, but religion seems to do that in some cases. Even yet, two thousand years after the event, when someone comes along and creates a small echo of the beginning of Christianity, one's interest is suddenly arrested.

—Kamloops Sentinel (B.C.)

* * * *

Production Should be Increased

OVERPRODUCTION has been cited as one of the main reasons for the increase in unemployment by a great many people; in fact, it has become popular to diagnose every economic maladjustment in these days to this cause. Manufacturers, farmers and workers have been told that they are producing too much. In recent years world production of raw materials and foodstuffs has increased more than twice as fast as the population. Dealing with this question The Sarnia Observer, in a recent editorial, says:

"There seems to be a surplus of most worldly goods, but in the final analysis it is an inaccuracy to say that the world is producing more than it needs. The fact is that it isn't consuming as much as it should. Consumption should be increased, rather than production diminished.

"Today the real economic problem of the world is to increase the purchasing power of the consumer. Factories and farms are producing more than the people can buy, not more than they can consume. High though our standard of living is and many though the luxuries the masses enjoy none among us is surfeited. The commonest phrase is, "I would buy it if I had the money.'"

Then there is in the world millions of a submerged population in Asiatic countries who are living at a very low standard. How can these people be converted to habits that will absorb some of the surplus production in necessities and luxuries? The answer to that question directly concerns the future prosperity of the whole human race. There are plenty of consumers if they had the resources to buy those things that would mean comfortable existence.

—The Cornwall Standard-Freeholder (Ont.

Ormstown

by Miss Claire Finn

Ormstown Consolidated School June Examinations.—

The results of the June examinations of the Ormstown Cosolidated School, appear below and also a list of prize winners in several of the grades.

Miss M. Bazin's prize for the best all around girl, Grade V, awarded to Mildred Graham.

Mr. H. B. Patton's prize for the best all around boy Grade V, Lindsay Cullen.

Miss Willa McNeil's prize for General Proficiency Grade V, Mildred Graham.

Miss McNeil's prizes, neatness in grammer exercises, Mildred Graham, Garnet LeMesurier.

Miss McNeil's prizes for regular attendance, Grade V, Walsh Bryson, Elaine Osmond.

Miss F. Dunn's prize for General Proficiency, Grade VI, Alexa Rember.

Miss F. Dunn's prize for regular attendance Grade VI, May McCaig, not having missed a day during the year.

Miss F. Dunn's prize for greatest increase in percentage since Easter in Grade VI, Dawn McKay.

Mrs. M. E. Lindsay's prizes for General Proficiency in Grade VIII, Marietta Cavers, Marguerite McDougall.

Mrs. M. E. Lindsay's prize regular attendance in Grade VIII, Irene McDonald.

Mrs. M. E. Lindsay's prize for boy having highest percentage in Grade VIII, James Mather.

Mrs. M. E. Lindsay's prize for politeness Grade VIII, Ralph Smith.

Grade IX—1500 (including options) subject to correction from Dept. of Education at Quebec: 1, Helen MacDougall, 1395; 2, Lois Anderson, 1385; **3, Marguerite Orr, 1256**; 4, Olga Nussey, 1138; 5, Bernice McCartney, 1089; 6, Ralph Mather, 934; 7, Grace Lindsay, 888; 8, Margaret Rice, 837; 9, Mildred MacCormick, 785; 10, Gladys Hamilton, 762; 11, Eric Baird, 757; 12, Selkirk Bryson, 727; 13, Ivan Cairns, 658; 14, William Cavers, 653; 15, xxJohn Campbell, 649; 16, Irving Petts, 596; 17, xDelson Pettes, 557; 18, xRobert Winter, 546; 19, xEarle Vaincourt, 508.

xFailed in more than 1 subject.

xxFailed in French.

Grade VIII, 1200 marks (Latin option)—1, Marietta Cavers, 92.6; 2, Marguerite MacDougall, 92; 3, Irene McDonald, 91.2; 4, Phyllis Nussey, 82.5; 5, James Mather, 81.2; 6, Betty Cavers, 79.1; 7, Margaret Rennie, 78.5; 8, Howard McAdam, 77.7; 9, Eileen Bryson, 76; 10, Pauline Rugar, 71.5.

Without Latin maximum marks 1000—Percy McCaig, 80.9; Willie McClintock, 80.5; Vera Williams, 79.6; Marjorie West, 78.6; Ralph Smith, 76.3; Margaret Finlayson, 76.2; Norah Millar, 70.6; Thomas Hingston, 69; Jas. Rodger, 68.1; Willie Rodger, 67.8; Purvis Hamilton, 66.9; Robert Campbell, 65.6; John Rodger, 65.3; Bertie McCartney, 65.1; Wesley Marshall, 65; Clifford Barrington, 59.6.

Grade VII—1, Donald McClintock, 91; 2, Marion McLaren, 80.1; 3, Bernice Todd, 79; 4, Lionel Upton, 76.5; 5, Billy Hawley, 73.4; 6, Grace McCartney, 73; 7, Phyllis McLean, 71.6; 8, Velma McNeil, 71.1; 9, Burton Cairns, 70.7; 10, Maida Furey, 68.7; 11, Lyman Roberts, 66.7; 12, Audrey Sadler, 66.6; 13, Merril Barrington, 65; 14, Mervyn Barrington, 63.9; 15, Lily Kershaw, 63.3; 16, Everett Forrester, 63; 17, Eileen Currie, 60; 18, Irene English, 60.1; 19, Thelma Nussey, 58.3; 20, xMargaret Cowan, 36.

Grade VI Maximum marks 1100—1, Alexa Rember, 990; 2, Mabel Tannahill, 963; 3, May McCaig, 954; 4, Dorothy Sadler, 948; 5, Norma Dunn, 936; 6, Dawn McKay, 928; 7, Joe Bryson, 889; 8, Wynita Hamilton, 882; 9, Dannie Bryson, 877; 10, Vera Richards, 870; 11, Mamie McNeil, 819; 12, Dorothy Rice, 812; 13, Eleanor Moe, 772; 14, Howard Reid, 765; 15, Eric McMullan, 756; 16, Norma McClenaghan, 753; 17, Ewen McDougall, 736; 18, George Smith, 733; 19, Boyd Campbell, 729; 20, Preston Nussey, 719; 21 Nicholas Grispi, 718; 22, Gladys Goodall, 707; 23, Ruth Bryson, 684; 24, Donald English, 682; 25, Thelma Tannahill, 678; 26, xMyrtle Forrester, 639; 27, Jean McDonald, 635; 28, xJennie English, 603; 29, xRobert McNeil, 567; 30, xKeith Greig, 566; 31, xCameron Bryson, 549; 32, xJames McOuat, 511, and xDalton Hamilton, 511; 33, xRuby McCartney, 497.

xFailed.

Grade V maximum 1600—1, Mildred Graham, 1470; 2, Iona Bryson, 1412; 3, Helen Rugar, 1373; 4, Billy Bradley, 1366; 5, Lorne Pearce, 1307; 6, Lindsay Cullen, 1274; 7, Ross Elliott, 1267; 8, Gordon Small, 1264; 9, Willie Goodall, 1216; 10, Elaine Osmond, 1197; 11, Garnet LeMesurier, 1194; 12, Mary Winter, 1158; 13, Horace Paxton, 1154; 14, Walsh Bryson, 1136; 15, Grace McEwen, 1074; 16, Kenneth MacDonald, 1064; 17, Archie Moe, 1040; 18, xGarnet MacDougall, 883; 19, xBobby Baird, 832; 20, xWalter West, 678.

xFailed.

Arithmetic group consisting of Lorne Pearce, Kenneth MacDonald, Horace Paxton, Ross Elliott; Spelling, Lindsay Cullen.

Grade IV Maximum 1100—Elsie Fursey, 1071; Genevieve Cullen, 1054; Jonete MacDougall, 1011; John McCaig, 1002; Kelvyn Nussey, 1001; Ethel Glen, 976; Russell MacDougall, 968; Laura McCartney, 952; Thelma Todd, 925; Reggie Bustard, 886; Mary Grispi, 876; Kathleen Boyd, 873; Florence Hingston, 872; Willie Cavers, 852; Donalda Goodall, 838;; Gwendolyn West, 827; xRuth McNeil, 697; xBert Peddie, 634; xHelen Grispi, 571; xWesley Cairns, 549; xAlleda Primeau, 548; xElwood Bryson, 382; xAlvin Baird, 325; xGlen Ovans, 120.

xFailed.

Absent for 3 or more exams—Billy Bryson, 553; Wilfred Pilon, 300.

Grade III maximum 1000—1, Keitha Pearce, 984; 2, Eleanor Taylor, 968; 3, Audrey MacDougall, 917; 4, Morris Pringle, 890; 5, Douglas MacDougall, 867; 6, Cameron English, 865; 7, Marjorie Hooker, 850; 8, Ida Vencilli, 841; 9, Ferns Pringle, 817; 10, Raymond Elliott, 813; 11, Alice English, 802; 12, Baird McCartney, 797; 13, Jim LeMesurier, 784; 14, Margaret Murray, 764; 15, xStanley Sumsion, 688; 16, xWillie Hooker, 605; 17, xMae Stewart, 585; 18, xDonald Greig, 574; 19, xKenneth Boyd, 572; 20, xGeorgie Rice, 569; 21, xNorman St. Louis, 515; 22, xDavid McCartney, 500; 23, xBlanche Primeau, 482.

xFailed.

Abent for exams: Mildred Forrester.

Recommended for Grade IV: Barbara Orr.

Grade II, possible marks 600—Grace McCaig, 574; Willand Hamilton, 569; Ruby Baird, 566; Melville Cairns, 550; Edith McEwen and Marvin Greer, 544; Gordon Elliott, 543; Margaret Brown, 542; Wilfred McCartney, 541; Wilfred Dunn, 536; Willis Sadler, 531; Jane McCormick, 524; Roland Glen, 514; Ruby Rember, 504; Constance McKay, 496; James Levick, 460; xVerna Barrington, 317.

xFailed.

Grade I, possible marks 500—Erskine McClintock, 480; Shirley Parkinson, 479; Merrill Stalker, 455; Daniel Gruer, 452; Jean Brown, 451; Merrill Tannahill, 449; Ruby Taylor, 445; Catherine English, 443; Hugh Goodall, 441; Dalton Sadler, 437; Wilma McDougall, 424; Carita Orr, 418; Alton Barrington, 393; Stuart Duncan, 393; Merrick Bryson, 382; Merrill Baird, 345.

Dundee

by Mrs. Geo. Fraser

Report of S.S. Picnic.—

The picnic held at Fraser's Point on Friday under the auspices of Zion United Sunday School, was a very pleasant event at which a large number were present. Boating and bathing were enjoyed by many; a few races were run by the children, while everyone enjoyed a very social time and also the refreshments which the amply filled baskets provided. The picnic was held on the grounds of Mr. Arthur Fraser, while Mrs. Younie kindly contributed the use of her cottage. Row boats were furnished by Mr. Arthur Fraser, while Messrs. Earl Gardner and Bruce Scriver contributed much toward the pleasure by the use of their motor-boats. The Sunday School is very grateful to all who contributed in any way toward making this annual event once again a happy one.

Mid-Week Activities.—

That an opportunity may be afforded the Sunday School pupils who wish to acquire a knowledge of swimming, Mr. Smith has kindly consented to meet with them each Wednesday evening in the swimming pool at Frasers' Point.

Mrs. Wm. Smellie spent a few days visiting at the home of Mr. and Mrs. Baker of Summerstown during the past week, returning on Saturday, accompanied by her niece, Miss Ruth Baker, who will visit among relatives here.

Mr. and Mrs. Eloi Quenneville, Miss Katie Quenneville and Mr. Angus Quenneville visited on Sunday at the home of Mr. and Mrs. R. Latulipe of Bombay, N.Y.

Mrs. Raphael Quenneville, Mrs. Arthur Davis, Mr. and Mrs. D. Quenneville, all of Cornwall, Ont., recently visited at the homes of Mr. and Mrs. Jos. Fournier and Mr. and Mrs. Eloi Quenneville.

Punch For One Hundred

Two quarts sugar, two quarts water, six whole cloves, stick cinnamon, one tablespoon chopped candied ginger, one-half cup mint leaves, grated rind of one orange, one quart can pineapple, one quart lemon juice, one quart orange juice, one quart grape juice, two quarts tea (using one-half cup tea), two gallons water. Make a syrup by boiling the sugar, water, spices, mint leaves and organe rind together five minutes; Cool and strain. Add to fruit juices, let stand in a cold place. Strain. Add ice water and serve in the punch bowl with balls of pineapple and apricot ice floating on the surface. Fresh strawberries, too, may be used as a garnish for this punch. And if you wish, strawberry juice may be added. This recipe does not call for charged water or ginger ale, but it may be added if wished, in which case omit some of the water called for.

From the bedroom of the twin boys came the mingled sounds of loud weeping and hearty laughter so father went up to investigate.

"What's the matter up here?" he inquired.

The joyous twin indicated his weeping brother.

"Nothing," he chuckled, "only nurse has given Tommy two baths and I haven't had any."

"NOW I FEEL FULL OF PEP"

After taking Lydia E. Pinkham's Vegetable Compound

That's what hundreds of women say. It steadies the nerves . . . makes you eat better . . . sleep better . . . relieves periodic headache and backache . . . makes trying days endurable.

If you are not as well as you want to be, give this medicine a chance to help you. Get a bottle from your druggist today.

ORANGE PEKOE BLEND

"SALADA" TEA

"Fresh from the Gardens"

Housewives Everywhere

Agree That

"Our Best" Flour

Is Best for Baking

McDONALD & ROBB, Limited

VALLEYFIELD, — — QUE.

LEDUC & PRIEUR Ltée

Departmental Store.

Valleyfield, Que.

Specialty:

Ready-to-Wear Garments for Ladies and Gents. Tailoring, Dressmaking and Millinery.

For Fifty Cents

You may make an extra fifty dollars on a cow you may sell a year from now. Keep a private herd record book. The information recorded will be beneficial to you, especially when you come to sell an animal.

The books sell at 50c each (postage paid).

Each book is sufficiently large to list 50 animals.

— The —

Huntingdon Gleaner

Incorporated

Huntingdon, - - - - - - Que.

This book is recommended by the cattle breed associations of Canada.

Buy NOW! Build NOW!

before prices take an upturn...and SAVE MONEY

Use the new improved 5 Rib

ECONOMY RIB-ROLL ROOFING

Featuring this new NON-BULGE CROSS-RIB

COVERS MORE COSTS LESS

These sheets cover 32 inches in the width — two inches more than corrugated sheets.

LED-HED NAILS

Lead on shank makes perfect seal. The price has been greatly reduced.

Prices are at their lowest: labour is plentiful and cheap. Take advantage of this situation before the upturn comes; get your building under way and save money.

Re-roof your house; re-build or re-roof your barn; using the new improved ECONOMY RIB-ROLL ROOFING with the new Non-Bulge Cross Rib which ensures a tight end joint and means time saved in erection.

ECONOMY RIB-ROLL is Canada's greatest roofing value: easily and quickly erected, permanent, leakproof, fireproof. Made in Council Standard and Superior Brands in sheets 5, 6, 7, 8, 9 and 10 feet long.

Tell us what you want to build, giving length of ridge and length of rafter, and we will send you ECONOMY RIB-ROLL estimate and suggestions for further savings by the use of other of our products. Write for a sample of this improved roofing.

OTHER PRODUCTS

Metal Ceilings
Corrugated Roofing
Galvanized Sheets
Metal Shingles
Metal Sidings
Barn Door Hardware
Eavetrough
Conductor Pipe
Metal Lath
Corner Bead
Ventilators
Skylights
Tanks
Steel Sash, etc.

BARGAIN LIST

If interested in seconds and obsolete materials at special prices, write for our "Bargain List."

Eastern Steel Products

Limited

1335 DELORIMIER AVE, MONTREAL

MONTREAL PRESTON TORONTO

Dewittville by Mrs. John Lowden

Seven Years Since Factory Burned.—
It is seven years ago on Dominion Day since the Dewittville butter and cheese factory went up in smoke. At that time the factory was owned and operated by Mr. Harold McLean. At the time, it was hard to decide whether to rebuild or not. There were not enough farmers would promise their milk to assure Mr. McLean of enough milk to pay to rebuild. Today many of the farmers in the near vicinity wish the factory had been rebuilt, and if such had been the case, it is quite safe to say that the local farmers would have patronized it, instead of hauling their milk four or five miles to Huntingdon or Ormstown.

Cow Killed by Lightning.—
Mr. M. D. McNaughton had the misfortune to have a cow killed during the severe electric storm on Friday afternoon. The cow was standing under a tree which was struck by lightning.

Farmers Busy Haying.—
A great many farmers are busy haying. The quality of the hay is much better than it was thought it would be in the spring. New seeding really suffered the worst, as much of the clover was winter killed in many places.

Wedding Bells Rang on Tuesday.—
The marriage of Miss Gladys Rabidoux, youngest daughter of Mr. and Mrs. George Rabidoux of Valleyfield, formerly of Dewittville, to Mr. Peter Monique, eldest son of the late Mr. and Mrs. D. Monique of Dewittville, took place on Tuesday morning at 6.45 a.m. in St. Joseph's Church, Huntingdon. The nuptial mass was celebrated by the Rev. Father Derome. The bride who was dressed in pink georgette, with white hat and shoes, and carried a bouquet of baby's heart and ferns, was given away by her brother Mr. Wilfred Rabidoux. The groom was attended by Mr. James Hughes. After the ceremony the guests resorted to the Chateau where they were served. They immediately left for Valleyfield where they took the train for Ottawa and other points. Mrs. Monique travelled in a brick colored crepe dress. The groom's gift to the bride was a green gold wrist watch. The many friends of both bride and groom join in wishing them many years of happiness and prosperity. On their return they will reside on their farm near Huntingdon.

W. C. T. U. Meeting.—
The regular monthly meeting of the Dewittville W. C. T. U. was held on the lawn of the Misses Holiday on Thursday last. Arrangements were made to hold a food sale on July 15th. Mrs. C. Ferguson was made a Provincial Life Member.

No Service Next Sunday.—
There will be no service next Sunday, it being Oddfellow's Decoration Sunday in Huntingdon.

Welcome Rain on Friday.—
At last a very welcome rain fell on Friday accompanied by a severe electric storm, which cooled the atmosphere making it much easier for man and beast to work.

Mr. and Mrs. Arthur McClatchie, accompanied Mr. and Mrs. Royal Gamble and two children on a motor trip to the Eastern Townships on Friday, where they visited friends in Sutton, Stanbridge East and Mississquoi Bay. They returned home Sunday evening.

The Misses Bertha and Mabel McLean of Montreal were the Dominion Day and week-end guests of their parents, Mr. and Mrs. Ward McLean.

Miss Alice Brown of Montreal, spent the holiday at the home of her father, Mr. W. H. Brown. Miss Elizabeth Brown of Montreal, is also spending her summer vacation at her home.

Mrs. A. S. Booth and daughters Annie and Helen of Montreal, spent a few days the past week with Mrs. Peter McArthur. They returned home on Friday taking with them Miss Jean Booth, who had spent a couple of weeks the guest of her grandmother.

Mr. T. G. McClatchie of Hemmingford, and his sister, Mrs. James Cairns of Boston, Mass., were Wednesday evening callers of Mr. and Mrs. Arthur McClatchie.

Mr. and Mrs. Henry Deschamp and son of Valleyfield, were week-end guests of Mr. and Mrs. Eldage Hainault. Mrs. Deschamp and little son are remaining for a week.

Mr. and Mrs. Ernest Milne of Medicine Hat, Alta., Mr. and Mrs. Austin Anderson of Ormstown were guests of Mr. and Mrs. Archie Bruce on Friday.

Mr. and Mrs. Allan Ritchie, the Misses Margaret and Christina Ritchie motored to Potsdam, N. Y. on Saturday and were guests of Mr. and Mrs. Amasa Gale. Mr. and Mrs. Ritchie returned home on Sunday. The Misses Margaret and Christina remained for a week's vacation.

Dewittville by Mrs. John Lowden

Mrs. W. R. Stewart of Elgin spent a few days the guest of her cousin, Mrs. M. Carr.

Dr. and Mrs. J. Reid Brown and daughter Dorothy of Montreal, brought Mr. and Mrs. James Ritchie home on Friday and returned to the city again on Saturday.

Dr. and Mrs. Henderson have returned from a week's vacation at St. Jovite, Que. They are now spending the last week of their vacation between Mr. and Mrs. N. Henderson of Huntingdon and Mrs. M. Carr.

Mr. and Mrs. Alex. McCracken and family of Potsdam, N. Y., were Sunday guests of Mr. and Mrs. Angus MacNaughton, Sr.

Mr. and Mrs. Henry Blair, Mr. and Mrs. Willard Blair and two sons Howard and Earl of Franklin were Sunday guests of Mr. and Mrs. James Lamb.

Miss Bella MacNaughton is at present visiting friends in Almont, Que.

Mr. and Mrs. A. C. Bryson and daughter Margaret, Mr. and Mrs. W. A. Peel and daughters Evelyn and Marion and son Weston, Messrs. Donald Stewart and Alex. Grant of Montreal spent the week-end at "Kumfy-Kamp."

Mr. and Mrs. John E. Standish of Rougemont, Que., Mrs. Cummings and two children of Montreal, accompanied Mr. Leonard Booth to his cottage on Friday evening. Mr. Standish returned home with Mr. Booth Tuesday morning. Mrs. Standish, Mrs. Cummings and two children remained for the week with Mrs. Booth.

Messrs. Raymond and Lorne Cummings, Mrs. R. A. Cummings Sr. and Miss Findlay of Montreal, were Sunday guests of Mr. and Mrs. Leonard Booth.

Miss Pearl Holiday of Montreal, was a week-end guest at the Holiday home.

Miss Marion Willoughby of Montreal, spent the week-end with her friend, Miss Irene Holiday.

Miss Grace Rabidoux of Lachute, is the guest of her sister, Mrs. Alfred Rabidoux.

Mrs. James Hennessey and two children and Miss Sarah Murphy of Syracuse, are spending a three weeks vacation visiting at the home of Mr. and Mrs. Fred Murphy.

Mr. Nelson Monique is visiting with Mr. and Mrs. Antoine Castelle.

Franklin Rural by Mrs. T. Greenway

Mrs. Ada Pennington of Huntingdon is at present a guest at the home of Mr. and Mrs. F. Gamble.

Mrs. S. Gillard and little daughter of La Tuque were recent visitors of her sister, Mrs. Martin Brooks. Mr. Albert Steele has also been a guest of his sister, Mrs. Brooks.

Mrs. Reuben Lamb has returned from a few days' holidays spent at the home of her brother, Mr. Thomas Atkinson in Malone, N.Y.

Guests at the home of Mr. and Mrs. Frank Greenway are Mr. and Mrs. D. A. Allan and sons, Ronald and Douglas, Mr. J. McDonough and son Jack, Mrs. H. Naylor and daughters Margaret and Viola and Mrs. Peter Barrie.

Week-end guests at Mr. Greenway's were Mr. Robert Armour, Mrs. J. McDonough and son Victor and Miss Mary McDonough, all from Montreal.

Mrs. John Greenway has returned from a two weeks' vacation spent with relatives in Manchester, N.H. and Newport, N.H.

Sunday guests of Mr. and Mrs. R. W. Jackson were Mr. and Mrs. Wm. Maxwell and children, George and Gladys, also Mr. and Mrs. K. La Sha and daughter, Mary of Montreal, Master George Maxwell with a chum, Master Alex. Delisle are remaining for the holidays.

Mrs. J. Ruddell and sons, Jack, George and Gordon of Montreal are spending their holidays with Mr. and Mrs. John McCarthy. Mr. Ruddell was out from Montreal over the week-end.

Mr. and Mrs. Morgan and daughters, Marjorie, Jean and Kathrine of Montreal are guests of Miss E. J. Wood.

Mrs. F. Minto returned home Saturday from Newport, N.H., accompanied by her daughter, Miss Mabel McDowell, R.N., and Mr. Earl Fowler, who returned to Newport Sunday.

Master Stuart Maxwell of Montreal is spending his vacation with Mr. and Mrs. Archie Gamble.

Daily Quake

A crash of glass and a thunderclap,
As a door slammed and the house quivered;
A clatter of hoofs, a loud "giddap."—
Our bottle of milk has been delivered.

"The Place to do Your Shopping"

W. E. Lefebvre's

LADIES' WEAR

Big Sale Summer Hats
Your Choice $1.00

Clearance Summer Dresses
Rayons in latest Styles 98c

Voile Dresses $1.39

Silk Crepe Dresses $2.98

Silk Crepe Dresses $3.95

Kiddies Broadcloth Dresses
sizes 1 to 5. To clear at 39c

Grocery Special - -
Just received our first shipment of
—English Cherries—
11 quart basket 75c

W. E. Lefebvre

Phone 79, Huntingdon, Que.

Aubrey Mrs. J. Bruce

Field Day at Aubrey.—
The Department of Agriculture, Ottawa, held a field day on Monday evening at the Demonstration Station, on the farm of Mr. S. Reddick, when over 160 people were present. Mr. Moynan of the Department briefly referred to the starting of this Station in 1916, and what had been accomplished during the time the Station was here, how through crop rotation and scientific methods Mr. Reddick was able to keep more and better stock. He also mentioned the improvement made in farm buildings, house and surroundings during this period. This station is being removed to another locality at the close of the season. Mr. Ritchie, also of the Department, addressed the gathering on the value of beautifying the home surroundings by the planting of trees and shrubs and told how it might be done by very little cash outlay, one neighbour dividing and sharing plants, roots with another. He spoke of the benefit of the home garden, how by a little healthful labor, people can have all the fresh vegetables they can use, which had they to buy in the open market would cost considerable. The garden gave a much larger return than any other farm crop. It was estimated that a farmer's garden gave returns anywhere from $50 to $250 per year. He told how cabbages might be stored in fall in a trench outside and be as firm when taken up in spring as when put down in Fall. He named several varieties of corn, good to have in the home gardens Banting, Pickaninny, etc., and enumerated the good points of each.

In rhubarb, he recommended the "Ruby", roots of which might be obtained from Slack Bros., Waterloo, Que. For early radish he suggested planting the seed in Fall, then as soon as growth started in spring they would soon have radishes.

To have seeds germinate quickly when the ground is dry and warm, plant your seed, water, wait a few moments, then water again, cover with earth, water again. Place a board on top of the row, heap the earth at the sides of the board, then after three or four days lift your board a little to let in air and you will find that your seeds have come up nicely. This is especially good for bringing on seeds when you find you are later than you intended to be putting in your garden.

Mr. Lacoste and Mr. Chauvin of the Department also spoke briefly in French. Dr. J. C. Moore, M.P. who was present was asked by Mr. Moynon to speak a few words. Dr. Moore said he had been born and brought up on a farm and always took a deep interest in agriculture and in his trips to and fro throughout the country he always took note of any improvements in farm or home surroundings and was always pleased when any had been made.

A hearty vote of thanks was tendered Mr. and Mrs. Reddick for their hospitality and the meeting closed by singing the National Anthem, after which ice cream and cake were served by the ladies of the Aubrey-Riverfield W.I.

W.I. Meeting.—
The Aubrey-Riverfield W.I. met at the home of Mrs. S. Reddick, on Monday evening, and held their July meeting while the men who attended the field day were looking at the crops. A committee was appointed to take charge of the August meeting which is to be held at the home of Miss Morris. A very interesting report of the Convention held at Macdonald College was given by the delegates, Mrs. A. Bennie and Mrs. John Gruer, while Mrs. T. Goundrey told of her visit to the Military Hospital at St. Anne de Bellevue, and of the patients there. The meeting closed with the National Anthem, after which we were privileged in listening to the addresses given by the different members of the Dept. of Agriculture.

Personals.—
Mr. and Mrs. Norman Cuthbert and daughter Shirley of Verdun were holiday guests of Mrs. and Mrs. W. V. Rorison.

Mr. and Mrs. Robt. J. Steele were Sunday guests of Mrs. John Orr.

Mr. John Gordon, Mrs. Fred Hall and daughter, Jean were recent guests of Mr. and Mrs. Ray Reddick.

Mr. W. McNeally and Miss Lelia McLean were week-end guests of Mr. and Mrs. R. Reddick. Mrs. McNeally and son Roy, who had spent the past two weeks at this home, returning to Montreal with them.

Miss Hazel Reddick is visiting friends in Montreal this week.

Mr. Robert and Miss Winnie Beattie of Verdun were week-end guests of Mr. and Mrs. Geo. Robb. Little Mildred Cameron of Verdun is also spending the summer at this home.

Mr. and Mrs. Lee and two daughters of Montreal were week-end guests of Mr. and Mrs. Donald Black.

Tatehurst by Miss Willa McNeill

Mr. and Mrs. Jarvais and son, Jackie and Miss Dolly Fuller of Notre Dame de Grace are guests of Mr. and Mrs. Edward Upton.

Mrs. Tannahill and Mildred of Verdun are spending the summer at the Tannahill home, Tatehurst.

Misses Lyla, Annie and Marjorie Rice left Thursday to spend the summer at St. Jovite.

Mr. Archie Cameron is visiting at the home of his daughter, Mr. and Mrs. Wm. Rice.

Mr. and Mrs. Ernest Williams and family, Notre Dame de Grace, were week-end guests at the home of Mr. and Mrs. John Greer, Ethel remaining for a few weeks.

Mrs. Thomas Helm, Kensington, visited a few days last week at the home of her daughter, Mr. and Mrs. Robert Ovans.

Rockburn by Mrs. W. G. Gibson

School No. 5 Results.—
Grade VII—Beryl Oliver passed exams. in Huntingdon. Bessie Rennie, exams. not taken.

Grade VI, Possible 1400—1, Ronald Williams, 1223; 2, Alice Sloan, 1214; 3, Ferns Lindsay, 1185.

Grade V, Possible 1400—1, Alva Bockus, 1365; 2, Harold Douglas 1073.

Grade IV, Possible 1300—1, Wilma Simpson, 1190; 2, Willie Steele, 1163; 3, Norris Williams, 1137; 4, Margaret Sloan, 1100; 5, Raymond Rennie, 1027; 6, Edith Douglas, 529; 7, Beatrice Douglas, 494.

Grade II, Sr. Possible 1000—1, John Sloan, 878; 2, Isabella Lindsay, 812; 3, Bernice Rennie, 776; 4, Eva Simpson, 740; 5, Cecilia Emard, 719; 6, Blanche Emard, 708.

Grade II Jr.—1, Elizabeth Steele, 982; 2, Gladys Simpson, 900; 3, Irene Simpson, 851; 4, Eunice Douglas, 844; 5, Jean Goldie, 794; 6, Annie Goldie, omitted.

II Primer—1, Eleanor Sloan, 678; 2, Mervill Rosevear, 665; 3, Earl Pringle, 629; 4, Freda Avery, 504; 5 Grace Douglas, no exams.

1st Primer—1, Iris Williams, 2, Vital Remillard, 3, Henry Dominey, no exams.

Regular attendance—Wilma and Eva Simpson.

Highest per cent—Alva Bockus and Elizabeth Steele.

Mrs. Jas. McMillan, Teacher.

Mr. Brown: I think the author of this novel writes absolute drivel. What on earth is an "aching void?"

Mrs. Brown: You ought to know, dear—you're always complaining of headaches.

Athelstan by "Adda-Lyne"

The members of the Woman's Association of the United Church were entertained for their June meeting by Mrs. Mack and Miss Anne Wilson at the latter's home on Friday afternoon. There was a splendid attendance in spite of the oppressive heat and severe storm. Various items of business were discussed. Money was also voted to Macaulay Camp. As June closed the time allotted for the "Sunshine Bags," a goodly sum was realized. A delicious supper was served by the hostesses to all members and visitors present.

We have always considered the location of our local cemetery, a very fine one but the work of grading, seeding, etc., under the supervision of the Cemetery committee, which has been done during the past few weeks, adds much to the beauty of it and surely must be a comfort to all who have loved ones resting there to see it so well cared for.

A slight error was made last week in the printing of the school results, viz., Grade VII entrance results to Grade VIII were not forwarded to Quebec, but papers of pupils in Grade IX were. The three students being Margaret Arthur, Earle Fennell and Leslie Hay. There will be reported later.

The many friends of Mr. Percy Chauvin will be pleased to know that he successfully passed the Examination for Auditors, held in Montreal, on June 23rd and has received Certificate for same.

Miss Anita Millar of Montreal has been a guest this past week at the home of her aunt, Mrs. R. H. Gardner.

Miss Margaret Pepin of Montreal is spending a month with her grandparents.

Mr. and Mrs. A. Howden and son, Keith spent Sunday with her sister, Mrs. J. Lavery.

The following are spending the sumer at their respective homes, the Misses Elizabeth Grant, Katherine McIntosh, Grace Rowat, Carrie and Vera Macfarlane, Messrs. David Watson and Arthur Hampson.

Dominion Day brought with it, the usual number of visitors. Falling on Saturday this year, it made a fine week-end, the weather being cooler also came as a great relief after the intense heat of last week.

Miss Bell of Huntingdon visited last week at the home of Mrs. Tena Cairns.

Mr. and Mrs. Thomas Sonne and children of Montreal have been recent guests of Mr. Albert Lumsden.

Mr. Ralph Lavery visited friends at Wolfe Island over the week-end.

Mr. E. Pringle and daughter Lois, of Boston, Mass. were callers in town on Monday.

Misses Phyllis and Dorothy Fee of Montreal are guests this week at the home of Mr. John Johnson.

Mrs. Moore, Miss Beryl Moore and Mr. M. Pettes, of Ormstown, were week-end guests at the home of Mr. and Mrs. Wm. R. Wilson, and Master Allan McDermid of Montreal, is also their guest for the summer months.

Powerscourt by B. McClatchie

School Closing.—
School closed here Wednesday for the summer vacation. The pupils presented their teacher, Mrs. Chester Wilson with a beautiful fitted case and silverware. On Thursday this district joined with the other districts for the annual picnic held in N. J. Fennell's grove.

Class IV. Jr. Possible marks, 1100—Christina Ross, 826.

Class III. Sr. Possible marks 1100—Nora Wood, 1003; Stewart Ross, 725.

Class III Jr. Possible marks 1000—Marjorie Ross, 905; Allan Rowat, 691.

Class II Sr. Possible marks, 900—Gladys McHardy, 812; Viola Gauthier, 807; Daniel Carrigan, 781; Bertha Rosevear, 753.

Class II Jr. Possible marks 700—Bernadette Cusson, 614; Flora Cusson, 571; Watson Rowat, 547; Eileen Carrigan, 510.

Class I Sr. Possible marks, 600—Irene McHardy, 528; Ronald Wood, 526.

Class I. Jr. Possible marks 500—John Carrigan, 411.

Several from this school took entrance exams at Athelstan.

Petition from Residents.—
Following a largely signed petition by the residents of Powerscourt and vicinity, the Department of Colonization Game and Fisheries has advised Martin B. Fisher, M.L.A. that it is not their intention to remove any of the beavers presently domiciled at Powerscourt.

Personals.—
Mrs. Howard Hunter and two daughters from Chateaugay, N.Y. were guests a few days last week of Mr. and Mrs. L. McClatchie.

Mr. J. R. K. Millen of Winnipeg, Man., spent the past week with Mr. and Mrs. E. M. Wood, Mr. Hay of Montreal was a week-end guest at their home also.

Guests at the home of Mr. and Mrs. Albert Rosevear over the week-end were Mr. and Mrs. Henry Davis and children, Norma and Jackie. Miss Myrtle Rosevear and Messrs. Clifford Holms, and Frank Rosevear, all of Montreal, and Miss Margaret Fall of Chateaugay, N.Y.

Mr. T. G. McClatchie of Hemmingford and Mrs. Jas. Cairns of Boston, Mass., called on relatives here Wednesday.

Word was received here Monday of the death of Mr. Emmett Vandervilt at his home in New York City. His wife was formerly Miss Christina Tompson of this place, sister of Mrs. T. Wood and Mrs. Geo. Carr.

Miss Isabel Whiteman and niece of Montreal were guests of Mr. and Mrs. Wm. Hendrickson over the holidays.

Used Cars
at
Empire Garage Ltd.

1930 Willys Fordor	$150.00
1927 Chevrolet Fordor	125.00
1929 W.K. Coupe	200.00
1929 Ford Tudor	200.00
1930 Ford Truck, dual wheels	350.00
1930 Ford Truck, dual wheels, 157 in. wheelbase	250.00

Chateauguay by "Sally Forth"

School Closing.—
The closing of the Julius Richardson School was held over until the evening of Friday the 30th, as arrangements were made to have a final meeting of the Parents and Teachers Association. The two meetings came off very successfully, with a record attendance of the parents. After the prizes had been distributed, refreshments were served and the meeting adjourned to the St. Andrew's Church Hall for the address to the parents and teachers. This was given by Mr. Turner of Montreal, and was on the "Liverpool Cathedral." The subject was treated in a masterly manner and proved of great interest to not only the 'grown-ups' but also to the large number of children who came to hear the lecture. The excellent lantern slides gave a very wonderful impression of the size and magnitude of the undertaking and while the building has been going on for over thirty years, the architect believes that it will, at least, be twenty more years before the Cathedral is entirely completed. Many interesting comments showed that Mr. Turner was a keen observer and student of architecture.

Missionary Meeting.—
The Women's Missionary Society held their monthly meeting at the home of Mrs. Herbert, on Friday, June 23rd. The heat was intense and the meeting was consequently, not as well attended as usual, but was of great interest.

Strawberry and Bridge.—
A strawberry and Bridge Social was held at the home of Mrs. Jarvis Arnold on Tuesday, June 27th, under the auspices of the St. George's Women's Auxiliary, and was well attended. An enjoyable time was had by all.

Personals.—
Mr. and Mrs. Norman Esdon and Miss Esdon were the week-end guests of Mr. and Mrs. Esdon of the Heights.

Mrs. W. Hamilton and Miss McRobert have taken the Saguenay trip and are having enjoyable weather.

One More Accident.—
A chapter of accidents occurred in the neighborhood of our Town on Sunday. The first was that of a car of which the driver lost control and ran into the ditch. The occupants, mother and son, were taken to the Western Hospital, Montreal, suffering from concussion. Both are in a serious condition.

A young man, was the second victim, who went in swimming immediately after dinner and was drowned.

Another drowning was of a citizen of the village of Chateauguay. It is thought that he missed his step in trying to board a yacht lying at a wharf at the Basin, and struck his head. The body was recovered Monday.

Miss Patience Reid is at Twin Fir Camp in the Laurentians.

Masonic Church Service.—
Valleyfield Masonic Lodge are holding a Masonic Service in St. Andrew's Church, Chateauguay Basin, on July 23rd at 7.30 o'clock. All Masons from neighboring lodges and from Montreal are cordially invited. A large meeting is expected on this occasion.

Rockburn by Mrs. W. G. Gibson

Among the week-end guests in this district were Miss M. Rosevear and Mr. Clifford Holme, who visited with Mr. and Mrs. Abe Rosevear, Mr. Frank Rosevear, who spent his holiday with his father, Mr. T. Rosevear, and Mr. and Mrs. Davis and children who made their home with Mr. and Mrs. Albert Rosevear, all of Montreal.

Mr. A. Gibson, of Prescott, Mrs. Pennington, Miss Johnson, and Mr. Ernest Ames, all of Williamsburg, Ont. were guests over the week-end of Mr. and Mrs. W. G. Gibson.

Mrs. S. Gillard and two little daughters arrived from LaTuque to spend a fortnight with Mrs. Gillard's parents, Mr. and Mrs. W. Steele.

Mrs. Herdman and Miss G. Herdman of Huntingdon and Mr. and Mrs. R. Sutherland of Montreal, were visitors Sunday at the home of the Misses Cain.

Mrs. J. Patterson of Malone, is visiting with her sister, Mrs. W. Jamieson.

Mrs. Ryser has arrived from New York City, to spend her holidays in her home here. Miss Muriel McCuaig of St. Louis is visiting with her aunt, Mrs. Ryser.

Mrs. Graves and Mrs. A. Pollock accompanied Mrs. Lawson on her return to Montreal.

Miss Whatling of Ottawa, recently of Jhansi, India, spent a few days in Rockburn, before proceeding to Athelstan, where she is the guests of Mrs. E. E. Wells. While in Rockburn Miss Whatling addressed an audience on her work as Christian Missionary among the natives of India, and those who had the privilege of hearing her were delighted with her presentation of the situation there and the work being so faithfully carried on by our labourers, in the field, secured and prepared by the late Dr. Wilkie.

Something of a record in baseball was made here on Dominion Day when the Brooklet team played a pick-up nine from this place, the total runs amounting to forty-nine, thirty-two being scored by Brooklet and seventeen by Rockburn. Three Brooklet pitchers left the field in an exhausted condition, Ames going the whole sad journey for the home team. It is expected a return game will be arranged and it might be wise to start it earlier in the day.

The closing picnic of the Rockburn school took place on Wednesday afternoon. A number of the parents as well as the pupils gathered, and partook of the refreshments served by the teacher Mrs. McMillan. Mrs. McMillan was the recipient of many gifts from her pupils. General regrets were expressed over the fact that Mrs. McMillan is leaving this school, where the pupils have made splendid progress under her teaching during the past three years.

Boyd Settlement

The results of the June examinations in the Boyd Settlement School No. 1 are as follows:

Class III Sr.—Roy Moore, 86; Andrew Walsh, 80.

Class III Jr.—Edna Cavers, 84; Violet Lamb, 79; Gerald Moore, 78; Douglas MacNaughton, 73.

Class II Sr.—Gerald Long, 86; Armand Ouimet, 80; Gerald Ouimet, 71.

Class II Jr.—Marguerite Shearer, 94.4; Beryl Moore, 94; Clarence Ouimet, 83; Alton Clark, 77.

Class I Sr.—Edmund Ouimet, 94.

Class I Jr.—Helen MacNaughton, 96; Ross Lamb, 95; Carl Moore, 88.

Ruth E. Stark, Teacher

Franklin Centre

Mr. John Goldie was elected School Commissioner by acclamation on July 3rd, 1933.

Hemmingford by Mrs. A. F. McKay

The June meeting of St. Andrew's United Women's Missionary Society was entertained on Thursday afternoon at the Manse. The usual work of quilting and piece work being carried on. After the business meeting the hostess Mrs. J. G. Fulcher served a delicious lunch to about twenty members and visitors.

Miss Gertrude Keddy of Valleyfield, was the week-end guest of Mr. and Mrs. W. C. Collings.

Mrs. J. E. Cairns of Boston, Mass., and Mr. Willard McClatchie of Cowansville, Que., spent several days the past week at the home of Mr. and Mrs. Thos. McClatchie.

Sunday guests at the McClatchie home were Mr. W. H. English and son Arthur of Ormstown, Mrs. A. McNiven and Miss Helen Patton of North Adams, Mass. and Mrs. Milne of Montreal.

Friends to the number of about seventy-five gathered at the home of Mr. and Mrs. W. T. Hayes to celebrate their twenty-fifth wedding anniversary. A most enjoyable evening was spent by all present, and all wished Mr. and Mrs. Hayes many more years of happy wedded life. Mr. and Mrs. Hayes were the recipients of many useful gifts, also a purse.

The Misses Ella and Lulu McDiarmid of Montreal, were week-end guests of Mr. and Mrs. R. W. Blair.

Master Gordon Orr returned on Friday from the hospital, where he had an operation for tonsils.

Mrs. Rutherford has returned after spending three weeks with Mr. and Mrs. Vernon Ellerton.

Mr. Urquhart is relieving Mr. E. E. Bourdon, local C. N. R. station agent. Mr. and Mrs. Bourdon left early in the week for New York, Coney Island and other points in the States.

Week-end visitors of Rev. and Mrs. Fulcher were Mr. Gordon Fulcher and Miss Jessie Morrison.

Mr. T. Alex. Cleland of Quebec, Que., is at his home here for the holidays.

Miss Bertie Clancy and Mrs. McKay of Montreal, were week-end guests at Orr's Hotel.

Mr. Stanley Robertson and Miss Ruth Robertson of Montreal, are guests at Mr. A. F. McKay's.

Mr. and Mrs. McKie and three sons of Vancouver, were recent guests of Mrs. M. Stewart.

Miss Quest of Rouses' Point, is the guest of Miss Lizzie Keddy.

Rev. and Mrs. Hutchings, and Miss Mary Hutchings and Mr. Fred Hutchings of Montreal, spent Sunday with Mrs. A. E. Keddy.

Dr. Wm. Hampton is a guest of Mr. and Mrs. J. P. Simpson.

Miss Ethel Williams is at her home for a few days.

Mr. and Mrs. Owen Gleason (née Violet Gardner) of Montreal, called on friends here Sunday.

Mr. and Mrs. Stanley Taylor and daughter Betty were week-end visitors of Mr. and Mrs. W. T. Hayes.

Mrs. Earle McNaughton recently spent several days with her sister at Odelitown.

Miss Ayer is the guest of Miss Bessie McNaughton.

Mr. S. B. Lytle was at his home for the week-end. Mrs. Lytle, who is a patient in the hospital is improving.

Mr. and Mrs. Grant Thompson have returned from an extensive trip through the West, visiting Chicago, Colorado and other places of interest.

Mr. and Mrs. Bradshaw and family spent the holiday week-end with friends at Rock Island, Sutton and Sherbrooke.

Mr. Orrin Fisher of Williamstown, Mass., is visiting his mother, Mrs. A. Fisher.

Orr-McGilton

The marriage took place on Saturday afternoon, at four o'clock in the James Henderson Memorial Library, Montreal, of Marjorie, a younger daughter of Mr. and Mrs. Chas. McGilton of Eaton, Que., to Donald F., only son of Mr. and Mrs. W. F. Orr of Hemmingford, Que. The Rev. J. G. Fulcher officiating.

The bride, who was unattended, wore a blue silk suit, with gray hat, shoes and gloves. Her arm bouquet was of pink roses and baby's heart. Following the ceremony Mr. and Mrs. Orr left for an extended motor trip through the Eastern Townships and Vermont State. On Saturday evening about forty friends and relatives assembled at the home of the bride's parents, when they were the recipients of many useful and beautiful gifts.

Howick

Justice Marin pronounced judgment on June 27th in connection with the case of J. C. Steele re the still being located on his farm by the R.C.M.P. The judgment rendered, exonerated J. C. Steele.

1000's
of extra miles

12 months guarantee against defects and road hazards

GOODYEAR
PATHFINDERS

Thousands of miles beyond what you expect! All across Canada Goodyear Pathfinder tires are piling up mileage records.

and the price is only
$10.00
Size 500 x 20
This price does not include sales tax.

Come in and price your size!

O'Connors Inc.
Huntingdon, Que.

BORN

Crabtree—On Sunday, July 2nd, to Mr. and Mrs. Ivan Crabtree, Valleyfield, a daughter.

Fournier—At Huntingdon, on June 30, to Mr. and Mrs. Emile L. Fournier, a son (Paul).

MARRIED

Cook-Smith—At Montreal, on June 29, by Rev. Burton H. Robinson, Margory MacGivern Smith, daughter of Mr. and Mrs. Herbert J. Smith, to Mr. Frederick Walter Cook, son of Mr. and Mrs. Walter Cook, of Valleyfield.

Grace-Brown—At Saskatoon, Sask., on June 22, by Rev. W. G. Brown, Rhoda Christena, daughter of Rev. W. G. Brown and Mrs. Brown, to Dr. N. H. Grace, son of Mrs. E. R. Grace, Ottawa.

Leblanc-Laparé—On June 28th, 1933, in St. Anicet Church, Mgr. J.-A. Dupuis, P.D., uncle of the groom officiating, Anita, daughter of Mr. Arthur Laparé, and the late Mrs. Laparé, to Anatole, son of Mr. and Mrs. Josaphat Leblanc.

Monique-Rabidoux—At St. Joseph's Church, Huntingdon, July 4, 1933, Rev. J.-A. Derome officiating, Gladys, daughter of Mr. and Mrs. George Rabidoux, to Mr. Peter Monique.

DIED

Hall—At Valleyfield, on June 27, 1933, William Hall, of Havelock, aged 76 years.

Seaver—At the Alice Hyde Hospital, Malone, N. Y., on Tuesday, June 27th, 1933, Herbert H. Seaver, aged 60 years.

Smith—At Roxham, on June 27, 1933, William T. Smith, aged 82 years.

Sutherland—At Minneapolis, on June 27th, Hugh, second son of the late Donald Sutherland, of Beaver, Que., aged 60 years.

IN MEMORIAM

Galipeau—In loving memory of Mrs. Daniel Galipeau, who died July 7th, 1932. Ever remembered by her daughter.

Mrs. Ed. Galarneau.

CARD OF THANKS

The Principal of Dundee Consolidated School wishes to thank all who helped make the dance on Friday evening, a success. She would particularly mention those who helped to decorate the Hall, those who furnished the music and the ladies and gentlemen who served lunch.

Godmanchester Council

A regular session of Godmanchester Council was held on Monday.

Mr. A. A. Bruce's report on the Muir and Bruce discharge was accepted and the matter was left in his hands to have the work done in accordance with the provisions of the Proces Verbal.

The Secretary was authorized to put an ad. in the Huntingdon Gleaner forbidding bathing in nudity in public bathing places and any one found bathing in that condition will be prosecuted.

The council ratified the action of the Town Committee regarding the Corporation Lot No. 162 and machinery at the price of $25.00.

The resignation of John A. Caldwell was accepted and John Coffey was appointed in his place, as rural inspector.

The Bell Telephone Company of Canada was granted their request.

The following bills were ordered paid: Dr. H. R. Clouston, $4.00; Indigents accts., $77.46.

An Appreciation Of H. H. Seaver

As this expression of appreciation and tribute is being written, a tongueless piece of clay, all that is mortal of Herbert H. Seaver, is being committed to Mother Earth in Malone, from which sprang his frame. But those of his friends—far and wide and at his last resting-place—who believe in immortality, will sadly drop the acacia leaf upon his bier; those who could not be present will treasure the acacia leaf of the memory of this fine soul who went up and down the land doing good—a spirit that was sans peur et sans reproche. His soul, a gift from God, has gone back to its Maker in whom he trusted to the end.

I speak especially for his friends in Valleyfield, where he was a welcome figure, one whom we delighted to have in our midst and to honour. His interest in mankind was Catholic and upon every person with whom he came in contact he made a lasting impression which became deeper and deeper as the high lights of his fine character were thrown into relief. He will come to Valleyfield no more but the memory of his visits among us will ever be green and fragrant. The sincerity of his words, the recollection of his stability and his kindly friendliness will always remain as an inspiration to us who loved him. He attracted friends naturally and in a crowded room, his presence always commanded attention.

The last two occasions upon which I spoke to him were in Malone and Huntingdon. A delegation from Valleyfield was receiving his greeting and enjoying his hospitality—and how it cheered his heart to have a visit from his Canadian brethren. He radiated happiness and we felt at home with him and his friends. The other time, curiously enough, was at a church service in Huntingdon. He had given up his Sunday evening at home to drive alone to worship with confreres from Montreal and from this district.

In conversation yesterday with one of his great admirers, I heard the statement that the mould for such a man is made only once in a generation. One who was very close to him wrote these words to me, "We are sorrowful today; we have sustained a great loss." And so we in Valleyfield realize that a prince and ruler in Israel has fallen and we sorrow with his family and with Malone.

The words of Antony on the death of Brutus give us his epitaph:

"His life was gentle; and the elements
So mix'd in him, that Nature might stand up
And say to all the world—'This was a man.'"

C. L. Roman, Valleyfield, P.Q.

Fong Toy Laundry
Huntingdon, Que.
Laundry Prices Reduced

For men who wish to have all their laundry done here a special rate of $2. per month will be charged.

Work shirts 8c each, ordinary shirts 10c, dress shirts (starch fronts) 20c, handkerchiefs 2c, sox 3c pr., combination suits underwear 10c, bed spreads 20c, family bed clothes per dozen pieces 60c to 75c.

HUNTER'S

Grocery Specials —

Maxwell House Coffee, pound tins	.37
Pound pkg. Japan Tea	.35
Pound pkg. Black Tea	.39
Quarts Sweet Pickles	.25
Quarts Sour Mixed Pickles	.25
Quarts Olives	.25
Quarts Raspberry Jam	.25
2 tins Bovril Corn Beef	.25
2 tins Ham and Tongue	.25
2 tins Peaches	.25
2 tins Pears	.25
2 tins Pineapple	.25
3 tins Pink Salmon	.25
3 tins Blueberries	.25
3 tins Heinz Beans	.25
4 tins Millionaires Beans	.25
4 tins Millionaires Soups	.25
5 tins Wax Beans	.25
6 tins squat size Tomatoes	.25
3 tins large Tomatoes	.25
2 lbs. Cocoanut Cookies	.25
2 lb. pkg. Tourist Cookies	.25
2 lb. Chocolate Cookies	.25
3 tins Peas	.25
3 tins Corn	.25
6 pkgs. Rajah Jelly Powder	.25
4 tins Lobster	1.00

Four pkgs. Corn Flakes, twenty-nine cents.

6 tins Brunswick Sardines 25c.
50 pound sack Salt 45c.

Millionaires Sardines	.10
Heinz Tomato Juice	.10
Aylmer Soups	.07

From Day to Day

Gleaned from Canadian Dailies for the Weekly Newspaper Reader.

Friday

The main building housing the machinery of the St. Lawrence Brick Company at Laprairie was completely destroyed and damage roughly estimated at $250,000 caused by a serious fire that took place Friday evening. The work of the firemen had considerable luck in the way of a heavy deluge of rain at a critical time prevented the flames from spreading to the power house, coal kiln, adjacent homes and the nearby National Brick Company works, all of which were threatened during the outbreak. There was no loss of life.

The blaze is thought to have been caused by lightning, but when and where it originated is not altogether clear. In any event it was first observed at about 8 o'clock by the lone night watchman at the company's offices. He saw flames shooting out of the main machinery building and rushing to the roof saw that a serious fire had broken out.

This was just the start of his troubles, however. All evening he had been working with a lantern, as the electric lights had been out since the afternoon. He rushed to the telephone to summon the Laprairie firemen, who were about a mile away, only to find the telephone, too, was out of order, owing to the lines being down from the storm.

The watchman therefore started off himself to the town to summon aid, but it was some time before the first fire fighters and equipment were on the scene. By this time the fire had developed into a spectacular blaze that could be seen for miles around. It was apparent that the main building could not be saved, but there was the valuable power house at one end of the three-storey, 150 by 40 foot building, and also various kilns and other structures nearby. The Laprairie firemen, aided by citizens of the town, set all available hose lines to work to keep the flames from spreading.

* * * *

The Week-End

"The storm clouds are breaking," said Sir George Perley, Acting Prime Minister, in a Dominion Day message to the Canadian people broadcast Saturday night over a nation-wide hook-up.

"On this Dominion Day," he said, "I think we can say truthfully the storm clouds are breaking. But as we come out of the shadows, with our national unity and our political stability unimpaired, with our confidence in our own destiny undimmed, and with our determination to achieve that destiny as strong as ever, we must not forget there can be no true prosperity, individual or national, which is not based on the homely but eternal virtues of thrift and industry, courage and integrity.

"We are celebrating today the 66th anniversary of the Confederation of the British North American Colonies, which took place on July 1, 1867, the birthday of our Dominion. This was an event not only of vital importance to our own people but also of significance to the world at large. For it was a daring adventure in political organization: an effort to apply the federal principle, in such a way as to reconcile unity and liberty, to a group of colonies, inhabited by peoples of different races and with different governmental traditions.

* * * *

Great Britain and Soviet Russia have patched up their immediate differences with the result that the British embargo on Soviet trade has been lifted and the two British engineers held in prison at Moscow were released.

The peace agreement was announced Saturday night after consultations between Sir John Simon, Secretary for Foreign Affairs, and the Soviet diplomats, Jean Maisky, Ambassador at London, and Maxim Litvinoff, Foreign Commissar.

The embargo on Russian goods coming into British ports was laid down April 19, the day after the group of British engineers were found guilty by a Moscow court of espionage and sabotage. Three of the British engineers were expelled from Russia, but L. C. Thornton and W. L. Macdonald were sentenced to three and two years imprisonment respectively.

Announcement of the Anglo-Soviet agreement was made by the Foreign Office which declared a short time afterward that Thornton and Macdonald had been released Saturday at Moscow.

* * * *

In a three-hour speech at Bad Reichenham, Bavaria, within earshot of the Austrian border, Chancellor Hitler outlined the aims and significance of the "National Socialist Revolution" in Germany. The occasion was the convention of the leaders or commanders of Herr Hitler's storm troops and picked guards, who had gathered there from the entire country. "The concrete aim of our revolution is this: Order within as the first condition for the development of power toward the outside," the Nazi leader told his lieutenants.

"I will crush brutally and ruthlessly every attempt made by reactionary or other circles to overthrow the present order. I will turn equally ruthlessly against the so-called second revolution, because that can have only chaotic consequences. Whoever rises in opposition to the National Socialist state will be hit hard wherever he is."

* * * *

Monday

Hipolito Yrigoyen, who served twice as President of Argentina for terms totalling eight years, died tonight afer long suffering from a complication of chronic infirmities. He would have been 83 years old on July 13.

The aged bachelor, the first man to rise from the masses to the highest Argentine office, was one of the most colorful figures in this nation's history. Twice he was exiled to Martin Garcia Island, after his overthrow in the 1930 revolution and again this past winter when he was accused of being a leader in the plot to overthrow President Augustin P. Justo.

He died regarding himself as still the President, because he had commenced his second six-year-term in 1928 and held that the revolution led by General Uriburu, and the subsequent election of Justo were illegal.

A dominant personality since 1912 of the Radical party, which won suffrage for the masses and elected him its first President in 1916, Yrigoyen commanded the idolatrous veneration of the lower classes with a fidelity which his own egoism and eccentricity intensified and which his overthrow did not swerve.

Hipolito Yrigoyen was the first man of the people to become president of modern Argentina. He entered opportunely the masses' fight for universal male suffrage and the secret ballot, and as the spearhead of their triumph over the landed aristocracy, which had governed the nation for generations, won a popular following unequalled in South America in his lifetime.

* * * *

Canada today vigorously attacked Soviet Russia's actions in building up huge timber production by cheap labor and dumping it on the markets of the world, to the severe disadvantage of timber producers who are still endeavoring to protect their capital and give their workers a living wage.

Hon. E. N. Rhodes, Minister of Finance, declared in the marketing committee of the World Economic Conference that if the supply is not brought into line with the demand, Canada will be forced to ask the United Kingdom to take steps to keep its guarantee that timber shall not be sold in the British market at prices which frustrate the conduct of normal trade.

Bert's Hairdressing Parlor

Announces that Mr. Bert Leroux has purchased back the business recently conducted by Mr. Leblanc. Your patronage is solicited. The following rates will be charged:

Hair cuts for ladies and gents, 25c; Children, 15c; Marcel Wave, 35c; Komal Wave, 50c.

Brooklet by Mrs. A. E. Farquhar

June exams.—

The following are the results of the June examinations in Elm Tree school No. 7:

Class IV Sr.—Margaret Morrison, 72.5; Florence Wilson, 67.9; Anna Elliott, 65.7.

Class III Sr.—Bertha Taylor, 81.8.

Class III Jr.—Ruth Levers, 80.1; Marguerite Elliott, 61.1; Douglas Wilson, 54.7.

Class II, Sr.—Alma Fennell, 69.9; Isabel Elliott, 69.6; Gerald Levers, 67.6; Florina Daoust, 40.

Class II Jr.—Virginia Daoust, 63.

Class I—Calvin Maither, 81.6; Helen Levers, 80.6; Eximir Daoust, 68.68.

School Closing.—

The Elm Tree school closed on Wednesday, June 28th with a picnic held in Mr. John McGinnis' grove of pines near the school. The teacher, Miss Hazel Vass presented prizes to the pupils. The pupils in turn all remembered their teacher with gifts.

Mission Band Meets.—

The Twinkling Stars Mission Band held their meeting on Saturday afternoon, July 1st, at the home of Mrs. Eddie Rennie. Lunch was served by the hostess.

Personals.—

Mr. James Wilson of Montreal spent Wednesday the guest of Mrs. Robert Wilson.

Mrs. Steen Gillard and daughter, Joan of La Tuque spent a few days the past week at the home of Mr. A. E. Farquhar.

Mr. and Mrs. A. E. Farquhar motored to Poltimore on Thursday and were accompanied home on Friday by Mr. Earle Farquhar who has been teaching there during the past year.

Mrs. Minnie Lobdell and Mr. and Mrs. Jean Jarvis of Burke, N.Y., were callers on Saturday at the homes of Mrs. Robert Wilson and Mr. N. J. Wilson.

Miss Florence Farquhar left on Monday for Macdonald College to attend the Summer School for Teachers.

Mr. Leslie Rennie of Shawville is home for the holidays.

Havelock by Miss V. G. Semple

107th Anniversary—

On Sunday, June 25th, the congregation of Russeltown United Church celebrated the 107th anniversary of their church. Two services being held and both services being well attended. The Rev Dr. Ritchie, of Montreal, was to have been the special preacher, but on account of being ill was unable to come. Through the efforts of the pastor Rev. James Lloyd he was fortunate in securing Mr. Kelloway, a student, a very promising young speaker, and who has already won two gold medals in college. He preached two very impressive sermons morning and evening. He was assisted by the pastor, Rev. Jas. A. Lloyd. Special singing by the choir was given, and two soloists from Montreal, Miss E. Cater and Mr. C. Goodhue each sang two solos which were very much enjoyed. On Tuesday evening, June 27th the ladies of the congregation served supper on the grouns of the manse which was beautifully illuminated by electric lights. After partaking of all the god things to eat the gathering adjourned to the front lawn where a good program was given by the Howick choir and St. Chrysostome orchestra. Mr. K. McMillan from Huntingdon and Mr. Fred Sweet. Short addresses were given by Revs. J. H. Miller, Huntingdon and Rev. A. B. B. Moore, Howick. Although the weather was very warm it proved an ideal night for a lawn supper and the ladies were well repaid for their strenuous effort. They wish to thank all who helped to make it such a success, $69. being received.

Hemmingford by "Quid Nunc"

Week-end guests of Mr. and Mrs. A. A. Clayland were, Miss Mabel Burke, Mr. James Peacock, Mr. and Mr. and Mrs. Herbert Peacock, Miss Muriel Elmslie and Mrs. George E. Clayland.

Miss Mabel Burke, Miss Betty Taylor and Miss Phyllis Wells are spending the week at Miss Burke's country home.

Mr. and Mrs. Walter Clayland of Burlington, Vt., are spending the week visiting relatives here.

Mr. Keith Robinson is returning to Saskatoon this week, having spent the past few weeks visiting relatives here.

Franklin Township Council

Met July 3rd. Members present, the Mayor, Emilien Faille and Couns. Blair, Dunn, Rowe and Damour.

Moved by Coun. Dunn, seconded by Coun. Blair that the bill of Nelson Patenaude for $3.30 be paid. Carried.

Moved by Coun. Rowe, seconded by Coun. Damour that the Mayor and Secretary have power to renew any notes that are coming due this year. Carried.

Howick by Mrs. J. R. Younie

The Sunshine Mission Band of the United Church put on a very pleasing concert on Thursday evening last. The children, about thirty in number, opened with a chorus, "The Good Shepherd" and gave a number of recitations, choruses, a duet and a trio, all of which were much enjoyed by those present and did credit to their leaders, Mrs. Bruce and Mrs. Orr.

The members of the Sewing Circle (Tullochgorum road) met on Wednesday afternoon last at the home of Mrs. C. P. MacDonald to bid farewell to Mrs. Jennings of Fernie, B.C., who has been visiting with her daughter for the past year and who is returning to her home shortly. About twelve ladies attended and a very pleasant afternoon was spent. Dainty refreshments were served by the ladies.

Misses Irene Tolhurst, Lorraine and Gertrude Cannon spent the week-end at the home of Mr. and Mrs. R. A. Henderson.

Mr. and Mrs. Alex. Stewart and daughters, Margaret and Janetta of Montreal and recently from Winnipeg, were week-end guests at the home of Misses Etta and Emily Stewart.

Miss Elsie McFarlane, Mr. Beatty and daughter Margaret of Montreal and Mr. Rutledge of St. Lambert were Dominion Day visitors at the home of Mr. and Mrs. Sydney Stewart.

The June meeting of the Knox Church W.M.S. was held at the home of Mrs. Jas. Anderson on Thursday afternoon, June 29 at 2.30. Eleven members were present and responded to the roll-call with a verse containing the text word "Mother." Miss Gladys Ritchie read a paper on "The Status and Life of Women in India." Refreshments were served and a social hour spent.

Mr. and Mrs. Howard Wilson of Montreal spent the Dominion Day holiday at Mr. Thos. Kerr's.

Mr. Alex. Forbes of Montreal is spending a couple of weeks at the home of Mr. and Mrs. D. C. MacDonald.

Mr. Clifford Watson of Cornwall, was home for the holiday with his parents, Dr. and Mrs. John Watson.

Miss Dorothy and Miss Mildred McTier were week-end guests at the home of Mr. and Mrs. Albert MacFarlane.

The regular meeting of the Georgetown W.M.S. was held in the church on Tuesday afternoon, June 27th at 2 p.m., 24 members being present. Arrangements were made for a lawn social to be held shortly. A duet by Mrs. Ross and Mrs. R. A. Henderson was much appreciated. A very interesting address was given by Mrs. Watson describing the country and the life of the people in British Guinea. A large collection of curios were shown and explained and were of great interest to all. At the close of the meeting refreshments were served by a committee of ladies and a social hour spent.

Mr. and Mrs. T. S. Stewart, Alan and Grace, and Mrs. S. Kerr, spent Tuesday in Montreal.

Mrs. R. McDougall and little son of New Jersey spent a few days the guests of Miss Agnes Orr.

Mr. and Mrs. Jas. T. Stewart and Miss J. Elliot spent Friday in Montreal.

Prof. A. R. Ness, Mrs. Ness and family were Dominion Day visitors at "Burnside."

The agrarian specialists, fourteen in number, whose names appeared in last week's Gleaner, called on Wednesday at Burnside where they have demonstration plots under observation. These plots can easily be seen by anyone passing along the Tullochgorum road and many people were not aware of the use to which these plots were being put.

Rev. Mr. Scott conducted morning service at Riverfield church, while Mr. McNeil took the evening service in Howick, Rev. Mr. House, the pastor, having left on Wednesday last for a month's vacation.

Rev. Mr. Watson has returned from his vacation and conducted Sunday services in Georgetown church.

Mr. and Mrs. W. E. Logan and sons, Ralph and Nelson motored to Mansonville, and spent the week-end at "Chateau Lodge." Ralph is remaining for a week.

Mrs. L. J. Gebbie and Miss Elizabeth Logan spent Monday in Montreal.

The following have been elected School Commissioners: John Barrington and James Angel, both re-elected.

Ormstown Village Council

Met on Monday evening, members all present, Mayor Anderson presiding.

On motion of Couns. McIntyre and Bryson the following accounts were ordered paid:

Henry Kearney, work on water line, 50c; Geo. Cartier, work on water line, $4.75; M. Monahan, work on water line, $12.75; Adelard Dumas, work on water line, $4.75; Arthur Lavigne, work on sewer, $1.40; Arthur Lavigne, work on water line, $4.75; Donat Beaupre, drawing gravel, $13.50; D. McCaig, auto hire, $3.00; Donald Lang repairs, $3.25; Francis Hankin & Co., supplies for water line, $16.96; Shawinigan Water & Power Co., street lights, $115.84; Grispi's store, meals, transients, $5.00; D. F. McIntyre, shovels, nails, etc., $3.50; Dom. Lussier, work on water line, $26.80; J. R. Campbell, work on sewer line, 26.87; Bobby Cavers, cutting grass, 75c; Melma Lepage, work on sewer line, 75c.

On motion of Couns. Beaulieu and McCaffrey, J. R. Campbell was appointed to attend the Annual Convention of the Province of Quebec Police and Fire Chiefs Association to be held in Montreal on July 11th and 12th.

The Secretary was ordered to write the Hon. Honoré Mercier asking him to arrange with the Minister of Public Works to meet a delegation from this Council to talk over the repairing or building of a new bridge at Ormstown.

On motion of Couns. Bryson and Curran Mayor Anderson and Couns. Maheu, Beaulieu and McIntyre were appointed to meet the Minister of Public Works and Hon. Honoré Mercier, Minister of Lands and Forests.

Ormstown Pastry Shop

Will cook any kind of pastry or cake, including wedding cakes to your order.

Geo. Beaulieu,
Phone 5.

LOCALS WIN BALL GAMES

Huntingdon Holding up Record of Not Having Lost Any Games on Home Diamond

On Sunday the Y. M. H. A. Senior League baseball team of Montreal played the locals on the Huntingdon diamond, the result being a win for the locals by the lopsided score of 12-2.

Lands, pitching for the visitors got away with it for the first two innings, but in the third was greeted with five consecutive hits, which gave the locals three runs, and from there on the game was a walk away, the locals hitting the ball hard and often. For the locals, Schryer pitched a strong game, fanning eight men, and being found for only six singles. Lyle Elder played his usual spectacular game in the field, and also hit a hard double in the third, which brought in our first two runs. Martin on second accepted nine out of ten chances, some of them most difficult. Cecil Elder, who had moved over to short, had a quiet day, getting only one chance. However, Cecil was not to be denied action, and got it at the plate, driving out two singles and a double. George McIntyre, appearing for the first time on third, scooped up everything in sight, and in addition banged out three singles and scored three runs. Owing to the strong pitching of Schryer, only one fly went to the outfield, Watson making the putout. Faille, appearing for the first time behind the bat, showed marked improvement in his throwing arm, catching two runners attempting to steal.

To date Huntingdon has played eight games on the local diamond, and has won them all. Regardless of this record, the attendance is most disappointing, there being approximately seventy-five paid admissions Sunday.

Y. M. H. A.

	Ab.	R.	H.	Po.	A.	E.
Horrowitz, 3b	1	1	0	1	1	1
Frank, 3b	2	0	0	1	0	0
Kates, l.f.	4	0	0	0	0	0
Rabin, 2b	4	1	3	3	2	3
Walkoff, c.f.	4	0	1	2	0	2
Shapson, s.s.	4	0	1	2	1	1
Wagner, r.f.	1	0	0	0	0	0
Bennett, r.f.	2	0	0	0	0	0
Leibson, c.	2	0	0	5	1	0
Asplen, 1b	2	0	0	4	0	0
Meltzer, 1b	2	0	1	3	1	0
Lands, p.	4	0	0	2	4	0
Totals	32	2	6	23	10	7

HUNTINGDON

	Ab.	R.	H.	Po.	A.	E.
L. Elder, 1b	3	2	1	12	1	0
Connor, r.f.	5	1	2	0	0	0
C. Elder, s.s.	5	1	3	0	1	0
Martin, 2b	5	0	1	3	6	1
Watson, l.f.	5	1	2	1	0	0
McIntyre, 3b	5	3	3	3	1	0
Gavin, c.f.	5	2	2	0	0	0
Faille, c.	5	1	1	7	3	1
Schryer, p.	4	1	2	1	1	0
Totals	42	12	17	27	13	2

Summary: Two base hits, L. Elder, C. Elder; 3 base hits, Watson; stolen bases, Horrowitz, Rabin; sacrifice hits, Faille; hit by pitcher—by Schryer, Kates and Leibson; bases on balls off Lands 2, Schryer 3; struck out, by Lands 3, by Schryer 8; passed ball, Faille.

Umpires: Popeck and Gibson.

On Saturday Huntingdon engaged the undefeated Trout River team, and managed to spoil their good record after ten innings of play.

At the start, Huntingdon were short of infielders, and before they got set, Trout River had scored seven runs, three in the first, three in the second, and one in the third. Huntingdon scored one in the first and another in the third. Morris Hunter arrived at this stage of the game and took over the pitching assignment, and what a job he made of it. In the seven innings that he worked, only one scratch hit was made off his delivery, and in five of these innings, only three men faced him. In the meantime the locals were having a hard time to get a few runs. They obtained one in the fourth without the aid of a hit, two walks and an error doing the trick. Watson opened the fifth with a triple, but the next three men were unable to bring him across. In the eighth Gavin hit a sharp single to right field which apparently slipped through the fielder's feet. While he stood quietly trying to figure out what had happened, Spencer was circling the bases in the most approved fashion. The ninth started by Lyle Elder getting a life when the shortstop fumbled his hard hit grounder. O'Connor hit a single. Lyle was called out when the catcher threw to second to hold him on. Watson went out pitcher to first, and it appeared that the game was over. However, Martin worked the pitcher for a walk, Harvey and Gavin singled successively, giving Huntingdon the three runs needed to tie the game. In the tenth, Faille started off with a single. McIntyre was safe on an error, and Lyle Elder drove them both in with a scorching single through centre field.

Trout River .. 3 3 1 0 0 0 0 0 0—7
Huntingdon 1 0 1 1 0 0 0 1 3 1—8

Batteries Tallon and Brady; McIntyre, Hunter and Faille.

On July 16th, the strong M. A. A. A. team of the Montreal Senior League will play at Huntingdon, and it is hoped that a good turnout will give the boys the support that they deserve.

Little Doris returned unusually early from school the other day. She rang the door bell. There was no answer. She rang again, a little longer. Still no answer. A third time she pushed the button, long and hard. Nobody came to the door. Then she pushed open the letter box, and in a shrill voice which carried to the ears of every neighbor in the block, shouted: "It's all right, mamma, I ain't the instalment man!"

P. J. Brodeur

Eyesight Specialist
Optician and Optometrist

—

Kelly Block, Huntingdon

—

Every first and third Wednesday of each month.

For appointments phone Huntingdon 158-W.

The Gore by "Priscilla"

School Closing.—

On Wednesday morning closing of the Gore School No. 3 was held. Reports and prizes were given by the teacher. Roberta Ruddock read an address, when Nellie Ingram on behalf of the pupils, presented their teacher with a beautiful purse and manicure set, as a token of the esteem in which she is held. Miss Fraser thanked the pupils, and wished them all a very pleasant vacation.

June Examination Results in Johnston's School.—

Class IV, Sr.—Ivan Graham, 83.

Class IV, Jr.—Billy Taylor, 82.4; Audrey Henderson, 79.3; Cassie Brown 72.7; Iorne Fennell, 71.3; Muriel Graham, 64.6.

Class III, Sr.—Arthur Tully, 76.7; Leslie Munroe, 68.4; Eileen Herdman, 64.1.

Class III, Jr.—Lillian Munroe, 75.8; Jean Graham, 66.6.

Class II, Jr.—Ina Fennell, 93.2; Nelson Henderson, 92.1; Ann Tully, 91.3; Harold Taylor, 85.1.

Class I—Gladys Taylor, 85.1.

Special prizes were given for regular attendance, Una Fennell and Nelson Henderson; politeness, Lillian Munroe, Lorne Fennell; most correct spelling during the year, Ivan Graham.

On Wednesday, June 28th, the closing in Johnston's School was held. After the singing of "O Canada," the reports were given which showed that satisfactory work had been accomplished during the year. The prizes were then distributed, followed by a treat. Eileen Herdman read an address and Hazel Henderson on behalf of the pupils presented their teacher with several pieces of French ivory. Miss M. McMaster thanked the pupils expressing herself in a pleasing manner, and wished them all an enjoyable vacation, and be prepared for their work in Sept., the beginning of another term.

A patriotic service was held in the United Church on Sunday. Rev. T. F. Duncan preached from the text Jonah, chap. I, verse 8, "What is thy country?" The church was decorated with patriotic emblems.

Mr. and Mrs. A. G. Taylor and three children Betty, Culbert and Andrew of Ottawa, were week-end guests of Mr. and Mrs. H. N. Henderson and family.

Mr. and Mrs. D. Hamilton of Constable, N. Y., were Sunday guests of Mr. and Mrs. A. McIntyre.

Miss M. McDougall of Ormstown, was the guest of Mr. and Mrs. E. A. Mason and family for a few days the past week.

Miss Violet Anderson of Montreal, was the week-end guest of Mr. and Mrs. Willard Anderson.

Miss Edna Todd of Beauharnois, was the holiday and week-end guest of her mother, Mrs. Mary Todd.

Mr. and Mrs. Geo. Henderson and family of Montreal, were the holiday and week-end guests of Mr. and Mrs. Earle Henderson.

Recent guests at the home of Mr. and Mrs. E. A. Mason were Messrs. Col. G. Gaugh of India and Harold Perham of Vermont.

Mr. and Mrs. J. White of Ottawa, were week-end guests of Mr. and Mrs. Samuel Henderson. Mrs. White remained and will be their guest for some time.

We are glad to report Mr. Clarence Montgomery, who was accidently hurt while playing ball at the picnic on Friday, is able to be out again.

Miss May Montgomery of Kensington, is the guest of her brother, Mr. Clarence Montgomery.

Mr. A. Woodrow of Montreal, was the week-end guest of his friend Mr. Lyell Graham.

Miss Eileen Herdman is the guest of her cousin Joyce Crook, Valleyfield.

St. Malachi d'Ormstown Council

Met on Monday, members all present, Mayor Greig presiding.

On motion of Couns. D. R. McNeil and Collum the following accounts were ordered paid:

Prov. Government, for charities, $266.85; F. X. Guerin, repairing bridge 4th Range of Jamestown, $16.00; Henry Roy, repairing fence, $5.60.

On motion of Couns. Bryson and John McNeil the Bell Telephone Co. were given permission to change the position of one of their poles on the river road west.

On motion of Coun. D. R. McNeil and John McNeil the Farmers' Telephone Co., be asked to reduce their rates or to include Howick with Ormstown Central.

On motion of Couns. Kilgour and Bryson the Secretary was ordered to notify Louis Shink to keep his bull shut up.

Service
you can't get from ordinary tires

—yet see these low prices on

GOODYEAR
PATHFINDER TIRES

Size 29 x 440—$ 7.30
Size 475 x 19— 9.00
Size 500 x 20— 10.00
Size 525 x 18— 10.95
Size 525 x 20— 11.65

These prices do not include sales tax. Let us put new Pathfinders on your car

These big, stalwart tires are standing up under every sort of motoring strain, delivering record mileages everywhere

12 months guarantee against defects and road hazards

Philip Coates
Ormstown, Que.

Havelock by Miss V. G. Semple

Mrs. E. Hatch of Montreal was a recent guest of Mrs. Wm. Gilmore.

The many friends of Mr. W. Woods of Russell, Ont., were sorry to hear of the loss of his buildings by fire the past week.

Sorry to report the death of Mr. Wm. Hall, who passed away on Tuesday morning at the Valleyfield Hospital at the age of 76 years. The members of L.O.L. 41 assisted by other brethren conducted the funeral services at the grave, in respect to their departed brother, who had been a Past Master and life-long member of the Lodge. He leaves to mourn his loss two sons and two daughters, also one sister, besides other friends and relatives.

Miss Hazel Gilmore of Montreal spent the week-end with her parents, Mr. and Mrs. Wm. Gilmore.

Miss Rena Harmon and Mr. and Mrs. M. McNamara of Longueuil, spent Sunday the guest of Mrs. G. Harmon.

Mrs. J. R. McLennan and Master Gordon McLennan of Montreal is at present the guest of Miss V. Semple.

Mr. and Mrs. Henry Sayers and Miss Annie Sayers left on Thursday to spend a week with their daughter, Mr. and Mrs. George Miller at Napanee, Ont.

Mrs. J. Liddell and son George, and daughter, Miss Ruth Liddell of Ticonderoga, N.Y., returned home on Friday after attending her brother's funeral, the late Mr. Wm. Hall.

Mr. J. Peacock and son Herb, of Montreal and Mr. and Mrs. Stanley Taylor of Notre Dame de Grace, also Miss Betty Taylor called on Mr. and Mrs. J. Watt on Sunday, also called on other friends.

Miss Maxwell and Mr. J. Heake of Montreal visited Mr. and Mrs. Wm. Mayhew at Mr. Sayers.

Miss Mabel Burke of Montreal is spending a week at her home at Corbins.

Mr. Keith McDowell spent Sunday with his father, Mr. John McDowell.

St. Anicet by Miss C. Dupuis

Wedding bells rang here last week when Anita, daughter of Mr. Arthur Laparé was united in marriage with Anatole, son of Mr. and Mrs. Josephat Leblanc. Mgr. J.-A. Dupuis, P.D., uncle of the groom, officiated. A reception was held following the ceremony at the home of the groom's parents and the bride and groom left afterwards on a short honeymoon. Another reception was held upon their return Saturday night.

Sunday guests at the home of Mr. and Mrs. Louis Saucier were Mrs. A. Genier, Mr. and Mrs. Alcide Genier, Mr. and Mrs. Alexis Genier, and Mr. Leonce Cypihot, of Montreal, Dr. and Mrs. O. Caza, of Shawinigan, Mr. and Mrs. J. A. H. Caza, of Beauharnois, Dr. and Mrs. Aimé Caza and Miss Rose Saucier and Aimé Saucier, of Cowansville.

Tatehurst

Mr. Wm. Slater and Mr. Phil Stack of Verdun were week-end guests of Mr. and Mrs. H. W. Ovans and family, Mrs. Stack returned with them on Sunday evening to Montreal.

On Saturday, Mr. Wm. Slater, Mr. and Mrs. I. D. Corbett, Outremont, to Malone and Chateaugay and and Mrs. Phil Stack, Verdun, motored spent a very enjoyable day.

Howick

The Preparatory Service will be held in Georgetown Presbyterian Church on Friday, July 7 at 8 o'clock.

Robson By "Logie"

Mr. D. L. Grant and sister returned to Verdun on Thursday, having spent a couple of weeks with his daughter, Mrs. Willis Clark.

Miss Stella Coulter of Huntingdon, Mrs. John Boyd of Ormstown and sister, Mrs. Will McClelland of Saskatoon, Sask., spent Friday with their cousins, Mr. and Mrs. Robt. H. Clark.

Mr. and Mrs. Frederick McKee and three sons of Los Angeles, Calif., spent a day here the past week calling on their uncles and aunts. They spent the past week in Maine with relatives and are on their way back to California. Mrs. McKee was formerly Miss Della Moore.

Mr. Wm. C. Barr, Mrs. Hastings, Mr. and Mrs. T. E. Cleland and Mrs. Clara Beattie attended the funeral of the late Mr. Wilmer Fitch of Mooer's on Friday. Mr. Fitch was a well-known merchant of Mooer's and has been quite poorly for a couple of years.

Mrs. Sam Grey is spending a few days in Ormstown with her sister, Miss Gladys Osmond.

The marriage of Miss Edith Fournier to Mr. Omer Barriere took place in the R. C. Church, Hemmingford, on Wednesday morning, June 28th. The young couple spent a few days in Montreal and other places returning home on Saturday evening when a reception was held for them at the bride's home.

Recent guests at the W. W. Barr home included Mrs. Halton Kennedy and two children of Hemmingford, Mr. Melvin Ferns, Mr. M. Stevenson and Miss Trowbridge of Mooer's, and Mr. F. J. Smith of Valleys Junction, Que.

Sunday guests of Mr. and Mrs. Robt. Clark were Mr. and Mrs. R. Cokely and two daughters Fern and Betty of Mooer's, also Mrs. Alfred Fisher, Mr. Orin Fisher, Hemmingford, and Mrs. Clark of Vermont.

A number from here attended the dance at Mr. Wilson Hayes on Friday evening while others spent Saturday at Plattsburg Beach.

Mr. and Mrs. H. Thompson and son Clarence of Bristol, Que., also Mr. Thompson's sister from California, spent the Dominion Day holiday with Mr. and Mrs. Henry Stewart.

Mr. Huté from Alberta and several Montreal friends spent the week-end at Mr. H. Fournier's.

"Have you tried counting sheep?"
"Yes, it's no good—they fall asleep instead of me."

Athelstan by "Fyvie"

Dr. Morley will conduct the afternoon service in the Presbyterian Church next Sunday, while Rev. P. McK. Sampson conducts the Communion service in Dundee.

Mrs. Selby Dunlop of Hemmingford has been a recent guest of Miss Stott and Miss L. Grant.

Mr. and Mrs. Harland Rowat and sons, Cameron, Buddy and Raymond of Shawville are spending their vacation with their friends here.

Arthur Hampson of Shawville High School and David Watson of Commissioners' High School, Quebec, having completed their year's work as pupils in Grade XI, are at home for the summer vacation.

Mr. Fred Ross, Mr. Eldon Ross and Misses Gladys and Carol Ross motored to Montreal on Sunday to meet Mrs. Ross, who has been spending the past two weeks at Old Orchard Beach.

Miss Grace Carrigan is visiting her sister in Saranac this week.

Miss Ruth Bruce of Verdun has been a recent guest at the home of Mr. and Mrs. J. W. Ross.

St. Agnes by Miss T. Leblanc

Mr. and Mrs. Josaphat Lefebvre and daughters, Marie-Ange and Ghislaine, and Mrs. John Léger and daughter Yvette of Alexandria, Ont. spent a week visiting relatives in this vicinity.

Mr. and Mrs. Albert Richer and family of Tupper Lake were week-end guests of Mr. and Mrs. Adrien Lalonde.

Miss Fernande Quesnel is spending a few weeks visiting her sister, Mr. and Mrs. Emery Leblanc in Dundee.

Miss Therese Leblanc was the guest of relatives and friends in Herkimer and Syracuse, N.Y. recently.

SALON VIOLETTA

Trust your hair to a house known for its guaranteed Permanent Waves. Does not require any water waving.

Croquignole Permanent with oil of $7.00 for $3.50. The reduction in price does not reduce the quality of our work.

Years of experience in Permanents at your service.

Madame Arthur Blanchette,
Ormstown, Que.

OTTAWA
$3.20 round trip
Saturday, July 15
Lv. HUNTINGDON - - - - - - - 7.06 a.m.

RETURNING

Tickets good returning by regular trains leaving Ottawa not later than Monday, July 17.

Tickets good in coaches only. No baggage checked. Children of 5 and under 12, Half Fare.

Full information from any agent of

M-98-H

CANADIAN NATIONAL

HUNTER'S
Electrical & Specialty Shop

Single Burner Electric Hot Plate One Ninety Five

Size 9x9 inches, combination of colors, blue, grey, jade green, single Porcelaine Element, 7/8 inch thick, set in drawn steel pan. Complete with Cord and Plug $1.95.

Beaver Upright Reversable Toaster Two Ninety Five

A two slice oven type, large size Toaster, complete with Cord and Plug, makes two perfect slices of toast in two minutes, highly nickle plated and polished. A real value $2.95.

Canadian Beauty Six Pound Iron One Ninety-Five

A smooth running easy working Iron, untarnishing Chrome finish. Complete with Cord and Plug $1.95.

Let the
" Apex " Electric Washer
do the family washing in record time. A handsome roomy Tub, Enamelled inside and out. The best value in Canada at $65.00.

Nickle plated Enamel handled Curling Iron, complete with Silk Cord and Plug, three colors, red, blue, green. Special price $1.25.

Nickled Flashlights with two Batteries and Bulb. Good service flashers 25c.

Extra quality Velvet Cushions with Leather backs. Size 15x15, Cushion bargains 25c.

Twenty-three piece China Tea Set $2.49.

Thirteen piece China Coffee Set $1.49.

33 piece colored Glass Tea Set $2.95.

38 piece China Dinner Set $3.49.

7 piece Lemonade Set, $1.50.

White Enamel Pie Plates, 3 for 25c.

White Enamel Wash Basins, 15c.

Large size grey Enamel Perserve Kettles. A sale thirty-nine cents.

Perfect Seal Fruit Jars.
Slip Cap Jelly Glasses.
Zinc Jar Rings, 2 for 5c.
Glass Tops, 2 for 5c.
Jar Rubbers, 5c dozen.

Eighty Nine Cent Aluminum Sale

Fine large pieces, good quality, 89c.

Electric Repair Service
House and Barn Wireing
No job too large, No job too small. Reasonable Prices.
All Work Guaranteed

J. M. HUNTER
Electrician

Six cakes Carbolic Soap ..... .25 Ten Cakes Castile Soap ..... .25

"TIGER"

by Sterling North

CHAPTER XXV

"And what are the demands with which you would have us comply?" Jerry asked.

"First," said Joe, "I wanted you to realize that I was in a position to make demands. Now I can go ahead and tell you the terms by which you can buy your release from this house.

"Demand number one is that both of you forget completely and for all time any evidence you have against me.

"Demand number two is that Peter Baird leave Chicago immediately for a long trip to distant parts of the world.

"Demand number three is that Jerry Hartford move into the house I have built for her not later than Monday evening."

"And have you the effrontery to imagine we will accept?" Peter asked.

"You have no choice," Joe said. "I can make you accept."

"I hate you, Joe Middleton," Jerry said. "I hate you from the bottom of my heart. I wish . . . I wish you could be tortured."

"Hating is very close to loving," Joe said with unruffled calm, "and now I think we had better all retire. A good night's sleep may help to clear your heads on this matter. May I show you to your rooms?"

Sleep seemed to Jerry the most precious gift any one could give her. It was already Sunday morning, perhaps 2 o'clock, and Jerry had been in one continuous flurry of excitement since she had stepped from her bed nineteen hours before. Nineteen hours before. Nineteen hours! It seemed like as many days. Was it only last evening that they had been exploring the deserted steel mill?

Jerry was taken down a long hallway, broken by little casement windows through which the sound of a fountain could be heard in the moonlit courtyard, to a huge master bedroom on the first floor of the house. Peter's bedroom was only two doors away, and yet how far it seemed.

Jerry had half expected that Joe would try to force his way into the room, but once he had shown her the place where she would sleep he had shut the door behind her and . . . The lock clicked. She realized that she was a prisoner.

Still, if she must be imprisoned this was the sort of prison she would have chosen.

A fire of pine knots burned in the fireplace, taking the chill from the autumn air which entered at the windows looking out upon the lake.

The bed and vanity and other furniture were of waxed cherrywood, exploiting simple curves, feminine to a degree. The small hooked rugs upon the pegged floor, the hand-blocked wallpaper of delicate pastoral design, and the crisp organdie curtains at the windows were all of a pale but spirited green in perfect complement to the cherry wood.

The room glowed with welcome in the firelight and Jerry sank down upon the low bench before the fire almost too tired to undress. I wish some one would undress me, she thought, and even while she thought it a maid came in from another door which led to Jerry's bath and dressing room and helped Jerry out of her clothes with deft, experienced fingers.

"I shall be madam's maid at the new house on the north shore," the rather pretty, black-haired young woman said. "It will give me great pleasure to have a mistress as lovely as madam. My name is Colette."

Jerry's bath was waiting and Jerry was brought a hot toddy as a nightcap. And Jerry stood for several minutes before a tall mirror and looked at her scarcely concealed body in the almost transparent black lace nightgown the maid had brought her and helped her to slip into.

"Yes," Jerry realized. "I have a certain amount of beauty. But there are so many other women in the world more beautiful. I wonder why he chose me from all the others, Colette?"

"Because you are the most beautiful of them all," Colette replied.

"But I can never accept the things he wishes to give me, Colette. What would you do if you were in my place?"

"I would be very sensible, madam, and quickly accept his offer."

"I wish it were that simple," Jerry said. "But what of Peter?"

"Who is Peter?" Colette asked. "Is Peter your cheri?"

"My dear friend, Colette. Not my sweetheart."

"He must be your sweetheart," Colette said, "that is what makes you hesitate."

"You think he is my sweetheart, Colette? What makes you think that?"

"Because you hesitate to accept the other, madam, and because you sigh when you speak this Peter's name."

"And would I be right in not accepting the other, Colette, if my heart was elsewhere?"

"Love is the only thing in the world that really matters, madam. Let your heart decide."

After Colette had gone, locking the door very carefully behind her, Jerry wandered about her bedroom, touching the satin surfaces of the cherrywood furniture. Perhaps she would never leave this house alive. Perhaps Peter, for all his brave intelligence, could not get them away from this place without promising to meet the Tiger's demands.

But tonight Jerry had luxury beneath her small, pretty feet. Tonight she was for the hour what she must never be for the rest of her life, the pampered guest of a rich, cruel man.

That man! He knew how to break a woman's heart into a thousand little pieces and scatter all the pieces on the wind. This room, for instance. Jerry had no doubt at all that within the last week he had had it completely redecorated for her, certain that some day she would sleep in it.

And the maid! That had been only another bit of strategy. She had been coached, of course, to tell Jerry how beautiful she was and how she, Colette, would be her maid in the new home on the north shore.

But Jerry wondered how any one could reconcile the cruelty she had seen in Joe that evening with the almost feminine delicacy he showed in the rapier wit and deft aesthetics which marked his mind. Who could design a room like Joe, or choose a dress, or turn a phrase?

And yet that very evening he had threatened to blacken her name so thoroughly that she could never live down the scandal, to take her life and Peter's if they insisted upon crossing him, and even to harm the children.

Would she be right in accepting his house, she wondered? Would it not be better than to expose them all to further danger? It would even be excusable to drop the investigation of his crimes. But what of Peter? No, Jerry could never send him away. Away from the children he had just come home to and away from her. There could be but one answer to this man's demands.

And then, as the flames in the fireplace burned low, Jerry noticed two of the tall casement windows, which were really French doors onto a little balcony only a few feet above the lawn, were open. She threw a cherry-colored satin robe about her shoulders and stepped over to investigate. Was it possible that Joe Middleton had accidentally left her an avenue of escape? Her mind raced with the possibilities. If she could slip out of those windows, jump from the balcony, and plunge into the deep woods which skirted the lawn she might be able to reach help. She saw herself wild-eyed and in lovely disarray returning with men to surround the place in the early dawn, would capture Joe and free Peter. Then Peter and she would go back safely to Sarah and the children and Joe would not have been able to make them agree to any of his unreasonable demands.

But as she stepped out onto the little balcony above the smooth green lawn, she saw a shadow disturbing the otherwise placid moonlight. The shadow shifted. She saw the flare of a match against a horrid face, and then the red point of light that marked the glowing tip of a freshly cigarette.

No, Joe had not been so thoughtless as to let his quarry escape. And Jerry realized that Peter's room would be even more closely guarded.

There was nothing for Jerry to do but to slip in between the sheets of her bed and get a few hours of much needed sleep before another strenuous day began. She could only wait for what the morning would bring and hope against hope that somehow it would not turn out to be a day of tragedy and disappointment. And then for one fleeting instant Jerry wished she could accept Joe Middleton's gifts, and live in a lovely house, and go to bed at night in such a bed as this, and have a maid like Colette to fix her bath and bring her a hot toddy and to undress her. But she brushed the wicked, shining thought away and remembered Peter's face, and the children. She was getting drowsy now and would drop off to sleep in a second. How sweet this Lake Geneva air after the dirty air of Chicago! She would sleep well tonight. But just as sleep brushed over her she heard the lock of her door turn. A moment later, in the dim moonlight, she saw Joe Middleton standing in her room.

CHAPTER XXVI

"These walls are absolutely soundproof," were Joe Middleton's first words. "It will do you no good to scream."

Jerry could think of nothing to say. She was frightened and trembling. She pulled the robe from across the foot of the bed and threw it around her shoulders.

"You needn't be afraid," Joe said. "I only want a chance to talk to you alone."

Jerry was silent.

"I hope you like your room and that your visit has been a pleasant one," Joe went. "We strive to please. The view of Lake Geneva from your window is one of the best along the lake. And will you take maple syrup or honey with your breakfast pancakes?"

"Please don't be frivolous."

"Frivolous? I can't imagine myself being frivolous at a moment like this," Joe said. "Here I am, undoubtedly the villain of this little piece. I am in a villainous mood because of your absolutely innane stubbornness during the last few weeks. And you accuse me of being frivolous?"

He crossed the room and sat down on the edge of her bed.

"You are worse than frivolous," Jerry said. "You are insensitive to any one's emotions but your own."

"I learned very young," Joe said, "that when another little boy fell down it didn't hurt me. I'm naturally sorry that you are in such a dull mood because it makes you less pleasant to converse with. But as for feeling your tragedy or sympathizing with your little heartaches . . . "

"Suppose you had children," Jerry said.

"I have never felt I could afford them," Joe explained.

"But suppose there was some one very dear to you, and that person was threatened with harm."

"I can't imagine anything like that," Joe said. "I have never been able really to care for any one during my forty years of life. As for something terrible happening to this mythical person. What is terrible? Is death terrible? I don't think so."

"I shouldn't think death would be terrible to you," Jerry said. "You don't believe in any life after death, so you presumably aren't afraid. And I should think you would be so thoroughly disgusted with the kind of life you lead that death would be very welcome."

"What is wrong with the kind of life I lead?" Joe asked. "I think I lead a very pleasant sort of life . . . This house, for instance. Isn't it charming? I though you would like the wallpaper and furniture I picked out. And then I have my yacht and club, and all corts of amusing little adventures with my secretaries."

"So I amuse you?" Jerry asked with restrained passion. "I'll amuse you by scratching your eyes out one of these days. Possibly you are a tiger, but I'm a little black panther."

"A black panther. Very apt phrase, my dear."

"Will you please leave my room? Or do you want me to scream?"

"I have told you it will do you no good to scream. The walls are soundproof."

"But my windows are open and I presume that Pete's are. I should like to see what he would do to you if he caught you here."

"He wouldn't be able to do a thing, I fear. You forget that I have a number of pleasant retainers armed with .45's."

"You and your bodyguard," Jerry said with scorn. "You would think that your vicious little life was really worth saving."

"Well, of course, I may be prejudiced," Joe said, "but to me it is."

"I'd like to see how long you would last with Peter if you were to dismiss your hired assassins."

"But why should I dismiss them?" Joe asked. "It amuses me to have them around. It makes me feel at least as wicked as Cain, Nero and several of the Borgias. Do you know, Jerry, my abition in life is to be known as the wickedest man who ever lived?"

"You're a pretty small-time Cassanova, if you ask me."

"I'm a regular Atilla the Hun if you want to know the truth about the matter."

"Listen, Atilla Junior, I was suggesting a few moments ago that you wouldn't last ten minutes with Peter. I believe you changed the subject."

"You'd be surprised," Joe said. "I could take that young upstart and break him like an ice-cream cone under the rear wheel of a ten-ton truck. He couldn't last with me long enough to shake hands."

"You aren't sport enough to take the chance," Jerry falunted.

"But why should I take chances?" Joe said. "I've proved to you that I am no coward in a fight . . . As a matter of fact I see no reason for fighting the man. I have him where I want him right now."

"You're a coward," Jerry said with scorn, "you wouldn't dare to be here this minute if you thought Peter could reach you. You don't dare to send your thugs and gunmen back to Chicago and fight him like a man. You're as yellow as the cover of a dime novel."

"I am, am I?" Joe whispered, coming very close to Jerry's face. "So you think I'm yellow, you little . .?"

At that moment Jerry slapped Joe Middleton with all the strength in her well-developed little arm.

"Either you get out of my room or I'll scream so that it can be heard through seven soundproof walls," Jerry said, "You are utterly repulsive to me, and besides I want to go to sleep."

"Outside of that I suppose you would like to have me around," Joe said.

"I told you that I would give you your answer Monday at noon. I won't give you any sort of answer on any score until that time. A bargain is a bargain."

"You and Peter will answer all three of my demands at breakfast in the morning," Joe said. "That is the once chance you have to leave this place alive."

"Leave my room," Jerry said.

"I'll go," Joe said, "but first I want a kiss."

"Don't touch me," Jerry said; "you are detestable."

Joe drew back, glaring.

"There is still one possibility that even I have not exploited," Joe said coldly, and there was no bantering humor in his voice now. "Peter Baird lies sleeping quietly not fifty feet from here, I could if I wished . .."

"You wouldn't," Jerry cried, "you wouldn't harm a sleeping man? A man sleeping under your own roof."

"A man who would come between me and the girl I wanted? Yes, I would do anything to that man."

"But you don't understand," Jerry said earnestly. "He isn't in love with me at all or I with him . . . We are just friends. Then it won't matter so much if we . . . just let him go on sleeping for the rest of eternity."

"Joe Middleton! Sometimes I feel that if I could only get my hands around your throat I could shake you to death the way a terrier shakes a rat . . . I'll hate you till the day I die."

"Good," Joe said. "The more violently you hate me, the easier it will be for me to give Peter Baird exactly what he deserves . . . Come to think of it, this is the tack I should have been taking all the way along. I'll even make that a formal threat. Either you move into my house on the north shore or else . . ."

"Or else what . . .?" Jerry asked. She found that she was trembling in the cold, dimly moonlit room.

"Or else Peter Baird will go on sleeping until judgment day . . ."

"How can you be so cruel," Jerry cried, "and so deceitful, and so underhanded and unjust and wicked? Joe, I want to tell you something. There have been moments when I have thought I could learn to love you. Yes, there were moments during that trip on the yacht, and again that night after you had shown me the house and we went to dance at that roadhouse. But you were so different on those nights! You wouldn't even be helping your own cause if you were to harm Peter. You would be making me your bitter enemy for ever and ever. If you want to keep even a little part of that friendship . . ."

"And I do want to keep it," Joe said in an almost broken voice."

"Then if you want to keep part of that friendship," Jerry said, "tell me that touching Peter Baird while he sleeps there is beneath even you."

"Jerry, I wouldn't touch him," Joe said, and Jerry realized that he was crying softly there in the dark. "Jerry, there are things that even I would not do. Never worry for the welfare of your children, Jerry. And do not worry about your Peter. I would not hurt him while he was asleep and defenseless, and under my own roof . . ."

The first light of dawn was coming in at the window and the first bird cries came faintly from the woods. And Joe Middleton, yachtsman, adventurer, captain of industry and the Tiger of the underworld, sat on the edge of a girl's bed, crying.

"I would not harm you either, Jerry. Go to sleep now."

He got up quickly and left the room.

(To be Continued)

Riverfield

by Mrs. Jos. McLeod

As the Rev. K. House is away for his vacation, pulpit supply on Sunday morning was Mr. Scott of Montreal, who is a returned missionary, having spent many years in India. Mr Scott addressed the young people in particular, taking the word Heaven and using its letters for words which were descriptive—Home, Entrance, Attractions, Voices, Enjoyments, Number.

The annual picnic was held on Tuesday in the beautiful grove adjoining Mr .T. Goundrey's home and kindly loaned by him for the occasion. Fine weather was the order for the day and the games and races were enjoyed by those who took part and the onlookers.

Miss Betty Roy was the guest of her aunt, Mrs. C. W. Orr for a few days.

Miss Edith Oakman of Montreal was a week-end guest at the McGregor home.

Mr. and Mrs. James Charnley of Maisonneuve opened their summer residence, "Fairview Cottage" on Saturday. Mr. Charnley spent the week-end there. Mrs. Charnley and family are remaining for the summer.

Mr. and Mrs. R. Laird and son are guests at the home of Mr. and Mrs. Chester Orr. Mr. J. Johnstone was also their week-end guest.

Mr. and Mrs. Coy, and Miss Coy of Ohio were guests of Mr. R. J. Keir last week.

Miss Paxton of Montreal is the guest of Mr. and Mrs. E. Robertson. Mr. McCurdy was also a recent guest.

for STIFFNESS
Plenty of Minard's well rubbed in soon sets you right. Bathe the sore part with warm water before you start.
34 You'll soon limber up!
MINARD'S "KING OF PAIN" LINIMENT

Rinso is safe for the finest cottons and linens —white or colours
THE GRANULATED HARD-WATER SOAP

START the day with a bowl of crisp Kellogg's Corn Flakes and milk or cream and fruit. See how much keener, fresher you feel.

Kellogg's are rich in energy—and so easy to digest they don't "heat you up." They help you feel cooler. How much better than hot, heavy dishes.

Enjoy Kellogg's for lunch on a hot day. Fine for children's suppers. No trouble to serve. Economical. Wholesome.

Always oven-fresh in the *sealed* inside WAXTITE bag. Patented Easy-Open package. Made by Kellogg in London, Ont.

Kellogg's for Koolness

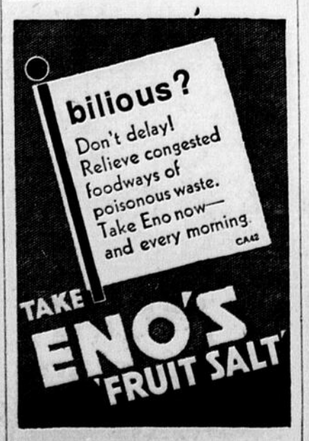

Professional Directory

Numa E. Brossoit, K.C.
Advocate
Recorder of the City of Valleyfield, Valleyfield, P.Q.
Will attend all the courts in the District of Beauharnois and Montreal.
Phone No. 60.

W. Martin
Notary
St. Louis de Gonzague, Que.
Telephone 27 r. 2-1.
Depository of the minutes, respertory and index of the late Joseph Landl, N.P.

Dr. H. E. Purcell
Surgeon Dentist,
Huntingdon, Que.
Phone 235.

Laurendeau & Cossette
Advocates — Valleyfield, P.Q.
J. G. Laureandeau,, K.C.
J. P. Cossette, L.L.L.
Mr. Laurendeau will be at Huntingdon, at Huntingdon Chateau, every 1st and 3rd Saturday of each month.

Jacques Ostiguy
Notary
Phone 11, 81 rue Ste. Cécile Valleyfield, Que.
For appointment please communicate with Mr. Deacon,
Tel 637 2-4.

Walter Lambert & Co.
Phone: Calumet 2007
Investigations our specialty.
Accountants and Auditors.
Trustees in Bankruptcy.
Commissioner of Superior Court.
7187 Boyer Street, Montreal

A. Longtin
Advocate
King Street,
Huntingdon, Que.

Roland Poupard
Notary
Ste. Martine Tel. 7 r. 2.
Office in the County Bldg.
At Howick every Tuesday 9 a.m., 4 p.m. at A. Brault's Office, formerly Tully Lumber Co. Tel 22 r. 3.

R. Schurman & Co.
Chartered Accountants,
Room 742,
Dominion Square Bldg.,
Montreal.

Erle C. Martin, B.A., B.C.L.
Advocate
Located in former Canadian Ayrshire Breeders office, King St.
Phone 173 — Huntingdon

Donald M. Rowat
Notary
11th floor Aldred Bldg.,
Place d'Armes Sq., Montreal
At Huntingdon every Saturday unless notice to contrary in Gleaner.
Phone: Harbour, 2460.

DR. C. ABERDEEN E McCABE
D.D.S., L.D.S.
DENTAL SURGEON
CHIRURGIEN DENTISTE
Mouth Infections (Vincent) Infections de la Bouche
X-RAY — RAYON-X
Transillumination
17 Rue Jacques Cartier St.
TEL. 405, VALLEYFIELD

Lucien Baillargeon
Notary Public
Successor to J. I. Crevier and A. R. Leduc, Notaries Public
Office in the O'Connor Block, entrance next to Moriarty's Building. Money to loan. Estate and succession settlement.

Dr. W. S. McLaren
Dentist
Office Hours, 9 to 5 p.m.
Phone 52,
Ormstown, Que.

H. Murray Gardner & Co.
Chartered Accountants (Eng.)
159 Craig St. West, Montreal
Tel. LAncaster 3493
Authorized Trustees in Bankruptcy

Roger Fortier,
B.S., L.L.B.
Notary Public
St. Chrysostome, Telephone 36
At Howick every Thursday from 9 a.m. to 7 p.m. in the office of Mr. David Vass. For urgent business, apply to the latter, Telephone 31 r. 4.
Formerly office occupied by the late J. Alex. Poitevin, N.P.

Dr. J. W. Mills,
Dentist
Main St., Ormstown,
Telephone 25.
Howick Fridays at John Ritchie's,
Telephone 39 r. 2.

J. M. Lafleur
M.P.Q.A.A., M.R.A.I.C.
Architect,
194 Champlain St.,
Valleyfield, Que.

X-Ray
For Diagnosis and Treatment
J. E. Caza,
Surgeon Dentist,
Painless Extraction.
Telephone 158 Huntingdon

Business and Professional Cards $10.00 A Year

Arthur W. Sullivan
(Successor to J. H. Sullivan)
Land Surveyor and Civil Engineer, Valleyfield, Que.
Phone 401, P. O. Box 124

Dr. Claude St. Onge,
Medical Doctor,
Offices in Kelly Block.
Phone 158 or 124-J.
Huntingdon, Que.

Business Directory

Frank D. Shearer
Wiring of all kinds of buildings, old or new. Electric fixtures at low prices. Ask for estimate.
Phone 641 r. 4, Huntingdon

H. H. Chambers
Wheel-wrighting and blacksmithing.
Phone 27, Ormstown

Albon McArthur
Fenderson shingles and lumber, Johns-Manville Asbestos Roofing, Ten-Test and Sheet Rock building boards, Lime, Hardwall, Plaster, etc.
St. Lawrence Brick.
Phone 166-W, Huntingdon

J. Harold Henry
Electric and hand pumps, steam fitting and plumbing, furnaces installed and all general machine repair work.
Phone 226,
Bouchette St. Huntingdon

Thos. Baird & Son, Reg'd.
Merchants of
Flour, Feed, Hay, Straw, Salt, Tile, Coal, Lime and Cement.
Ormstown, Que.

Consolidated Utilities Limited
Murray Roofings, Donnacona Board, Lumber, Lath, Shingles, Sash and Door Factory, custom grinding and mill feeds, saw mill and wood yard.
Phone 18, Huntingdon.

O'Connor's Garage
Gas and Service Station, Greasing. Prices right. Efficient repair service and towing. General Motors parts.
Chateaugay St. Huntingdon

Well Drilling
Will drill in any part of Ontario and Quebec by an experienced man. Any size from 4 to 12 inches. Equipped to drill from 25 feet to 2000 feet, with modern machine.
PAUL GALIPEAU,
Huntingdon, Que.
Phone 159-F P. O. Box 85

W. A. Hunter
Welch, Scotch and American coal dealer. Coal always in Stock.
Phone 38, Huntingdon

Wm. R. Wilson
Life, Fire, Auto and Accident Insurance.
Athelstan, Que. Phone 617 r. 2

A. Brunet
For Cemetery Memorials
Importer and manufacturer of Monuments, Vaults and Posts.
All kinds of repairing.
Phone 31, Ormstown, Que.

Geo. L. Laurendeau
Metal Weatherstrip.
Plastic Caulking.
Satisfaction Guaranteed.
P. O. Box 359, Valleyfield.
Estimates Free.

J. B. Carr
Floor Sanding, old or new floors put in first class condition.
Licensed to operate throughout Beauharnois District.
Box 56, Huntingdon, Que.

Morris Bros & Co.
Monumental dealers in Scotch, American and Canadian granites.
Prices to suit present conditions. All work guaranteed.
Phone 622 r. 2, Aubrey, Que.

Alfred Kidd,
Painter and Decorator,
Painting and Decorating in all its branches.
First class work at moderate prices.
Huntingdon, Que.

Poirier Freres
Sash - Doors - Garage - Blacksmith.
Woodwork of all kinds. Furniture manufactured on order. Truck bodies built and repaired.
Special orders given careful attention. Estimates on request. High Class work.
Phone 1 r. 2, Ste. Martine

Romeo Brunet
Cement blocks, cement silos, cement tiles, etc.
Gravel, sand and crushed stone.
Ormstown, Que. Phone 105

Mutual Fire Insurance Co.
County of Beauharnois
(Incorporated 1852)
Insures nothing but farm property at 67 cents per hundred, the cheapest rate of any company in Canada.
President—M. W. Leehy.
Vice-Pres.—Anthine Doray.
Directors—N. M. Brooks, R. R. Ness, Frank St. Louis, Wm. Hamilton and W. D. Fraser.
W. K. Philps, Secretary,
Huntingdon, Que.

Rupture Relief Guaranteed
Now you can have the opportunity of buying a truss which is guaranteed to hold your rupture comfortably. Get an Adjusto Pressure Pad truss at the Smith Pharmacy and try it for three days. If you do not think it is the safest, most comfortable truss you ever wore, return it and your money will be refunded. Smith Pharmacy, Malone, N. Y.

Braithwaite Bros.,
Hardware Merchants,
Huntingdon, Que.
Brick, Mortar color; Lime, Plaster, ¼ & ⅜ Sheetrock, Joint Filler, Donnacona Wall Board, Fire Clay, Land Plaster; Ramsay's Ready Mixed Paints, Mander Brothers Varnishes, Brandram-Henderson's White Lead, C. C. M. Bicycles and Bicycle parts, Electrical Supplies, Economy Five Galvanized Sheets.

Business and Professional Cards $10.00 per Year

The Montreal Cottons Limited
1883 - 1933

FIFTY years of endeavour in any line of activity—be it business, profession or matrimony—permit the celebrants of the golden anniversary to indulge in memories of the days gone by and to compare what was then and what is now. Even the most cursory glance from this modern day isle of blessedness to the period of 1883 moves us to repeat the first message transmitted by telegraph, "What hath God wrought?"—especially if we keep in mind that the Deity helps those who help themselves.

There is a Chinese proverb which runs, "Do not forget the ladder by which you have climbed." Lest we forget the toil and trouble of the arduous ascent from 1883, it would be of interest to view in panorama the high lights of that era.

The Victorian period was at its height, the great Widow-Queen was within four years of an imposing jubilee, Gladstone, though ageing, was still a power to be reckoned with, the Empire was filled with wars and rumours of wars. Egypt was aflame, South Africa was smouldering, Ireland was burning with talk of Home Rule, the Sudan was hot with uprisings and rebellion, India was afire and the exploits of Chinese Gordon, Wolseley, and Roberts were the topics of the hour in palace and pub. Disraeli had been dead two years, Chamberlain was casting his shadow before him, Rhodes was laying his plans for empire extension. Lister was being recognized as the father of aseptic surgery, Tennyson was the poet laureate of England and after years of experiment, Count de Chardonnet was on the eve of the discovery of artificial silk.

The electric light, the telephone, the phonograph, the cream-separator and the gas-engine were new and the older folk of that day were wondering if these inventions would be worth much. In 1883, they had not heard of the adding-machine, the aeroplane, the Diesel oil-engine, the linotype, the automatic loom, the motion-picture camera, the transparent photograph film, the motor-car industry, the X-ray, the wireless telegraph, the wireless telephone or the radio.

In Canada, Confederation, with its sixteen years was feeling the growing pains of adolescence, the Marquis of Lorne, the Governor-General, was handing over the seals of his office to Lord Lansdowne, Sir John A. Macdonald was Prime Minister, the C. P. R., after a temporary eclipse, was being rushed to completion, Strathcona and Mounstephen were striding toward peerages, Sir Wilfrid Laurier had been practising law for nineteen years, Louis Riel was preparing the conspiracy that would lead him to the scaffold, Sir Lomer Gouin was within a year of being admitted to the bar of Quebec, the Honorable Chief Justice R. A. E. Greenshields was graduating in Arts from McGill and at the same institution Dr. H. A. Lafleur, later to be the associate of Osler and an illustrious medical authority was just beginning studies that would lead him to the honorary degree of L.L.D. in 1933, the textile industry was of sufficient importance to warrant the appearance of The Canadian Textile Journal, The Montreal Cottons Limited was nine years old, its president of today was still in knee-pants and its present manager was not yet born.

In 1883, The Montreal Cottons was the possessor of one substantial building of stone that was quarried in Valleyfield, which was a sparsely-settled community, while one section, now known as Bellerive, was a series of unbroken fields. Under this roof approximately one thousand looms, and thirty-five thousand spindles were operated and five hundred and fifty names were on the pay-roll. During the fifty years that have elapsed, these figures have been quintupled.

W. G. E. Aird,
Present Manager of the Valleyfield Plant of the Montreal Cottons Ltd.

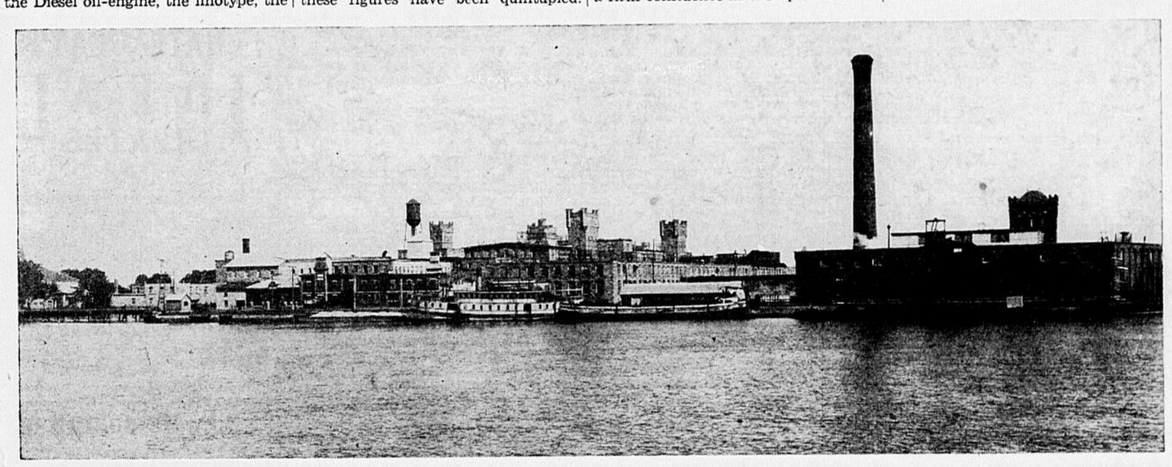

View of the Montreal Cottons Limited Plant at Valleyfield.

The cloth production in 1883 was about nine million yards, that of today between forty and fifty million yards.

The founders of the company, organized in 1874, had caught the vision of the possibilities of water power and had obtained from the government water-rights that were leased for a period of twenty-one years in perpetuity. For the first mill—known today as The Old Mill—there was one water wheel with a direct drive and the looms were connected with overhead shafting. Later on, a huge power-house was constructed and equipped not only to generate energy for an enormous plant but to provide electric light for the town of Valleyfield. Just recently, these rights were transferred to The Beauharnois Light, Heat and Power Company.

Sir Hugh Allan was the company's first president. He died in 1882 and in January, 1883, A. F. Gault was elected in his stead with Richard Whittaker as manager. The Directorate, headed by A. F. Gault as president, was as follows: Hon. J. R. Thibaudeau, Vice-President; Charles Garth, E. K. Greene, Jacques Grenier, M. H. Gault, M.P., and David Morrice. Just as strong and representative a Board of Directors is active in 1933, with F. G. Daniels as President, and W. G. E. Aird as Manager.

During Mr. Gault's tenure of office other buildings were erected. With its broad proportions and battlemented towers, the plant assumed the appearance of a baronial keep. The imprint of one of these towers was to serve, with the word MOCO, as the official trade-mark of the company. The growth of the Montreal Cottons has been steady and expansion has come as the result of the unbounded confidence of these early founders in the future of Canada's textile industry.

That Mr. Gault clearly realized that man did not live by bread alone is revealed in his gift of the building that was to be his monument—The Gault Institute. The small nucleus of weavers who had come out from England was growing and the dissentient school was too small. With characteristic foresight, Mr. Gault presented to the community this school completely equipped and with spacious grounds and endowed with $15,000 in bonds.

The transportation facilities of 1883 were crude as compared with the methods of rapid transit in use today. In the winter—and the oldest inhabitants tell of the terrific blizzards and snow-bound days of that season—goods were shipped from the mill by team across Valleyfield to Clark's Island, to be ferried from this point to Coteau Landing and then again by team to Coteau where the main line of the old Grand Trunk Railroad passed; in summer, shipping was over the navigation route.

Fifty years have witnessed many advances and changes in The Montreal Cottons. From one mill to several mills, from antique machinery to the last word in modern looms, from a few patterns to hundreds of lines, from the production of cotton to the weaving of silk. It is noteworthy that the fiftieth anniversary of the discovery of rayon in 1884 coincides with the diamond jubilee of the Montreal Cottons in 1934. Moco products are known from Halifax to Vancouver and it is to be hoped that a long-looked-for shower of prosperity will shortly end the drougth of depressed industry so that The Canadian Textile Journal may continue to record a healthy tone in trade and to express a firm confidence in the upward trend of progress in all things Canadian and in all things textile.

A. F. Gault was elected President in January 1883 succeeding Sir Hugh Allan who died in December 1882.

The Board of Directors for the year 1883 consisted of: Mr. A. F. Gault, President; Hon. J. R. Thibaudeau, Vice-President; Mr. Charles Garth, Mr. E. K. Greene, Mr. Jacques Grenier, Mr. M. H. Gault, M.P., Mr. David Morrice.

Mr. Gault's successors were Charles Garth, S. H. Ewing, Sir C. B. Gordon and Mr. F. G. Daniels.

Mr. Richard Whittaker was manager in 1883.

Water rights were leased from the Government for a period of 21 years in perpetuity but these rights have since been transferred to the Beauharnois Light, Heat and Power Company for a consideration of $2,000,000 and the delivery on our Bvs. Bars of 8000 h.p. free of charge for a period of 70 years.

We were operating in that year approximately 1000 looms, 35,000 spindles and employed 550 hands.

(Canadian Textile Journal)

for Baby's Comfort

There is nothing better for body rub after baby's bath. Keeps his tender skin smooth, free from dryness, chafing and chapping. Use it, too, each time you change his diaper, to soothe inflamed buttocks; on his scalp to correct "cradle-cap"; in his nostrils to ward off sniffles. Absolutely pure, harmless to the most tender skin.

BE SURE YOU GET THE GENUINE
LOOK FOR THE TRADEMARK
VASELINE WHEN YOU BUY.

If you don't see it you are not getting the genuine product of Chesebrough Mfg. Co., Cons'd., 5520 Chabot Avenue, Montreal.

ALBERT HOWDEN
Special Subscription Representative

Gleaner	$ 1.50
Gleaner and Montreal Star	5.50
Gleaner and Montreal Gazette	6.00
Gleaner and Montreal Herald	4.00
Ottawa Farm Journal	1.50
Family Herald and Weekly Star	1.00
Canadian Ayrshire Review, yr.	1.00
Canadian Poultry Review, 2 yrs. for	1.00
Bulletin de la Ferme, (reg. $1. per year) 2 years	1.00
Macleans National Magazine	2.00
The Canadian Magazine, 1 yr. $1., 3 years for	2.00
World Wide, year	3.50
Toronto Saturday Night, yr.	4.00
Canadian Geographical Journal	3.00

All subscriptions are cash
Your order for a Private Herd Record Book is solicited.
Price 50c each, postpaid.

Elgin

A very successful Strawberry Sundae Social was held in the basement of the Elgin Presbyterian Church on Tuesday evening. During the serving of supper the people were entertained with instrumental music by Messrs. Thos. Macfarlane, Charles and Earle Wilson, Clifford French and Frank Morris, these also taking part in the program. Mr. Fisher gave a short address, Mrs. R. Grant a recitation, Mr. Earle Wilson contributed a solo and Misses Margaret and Ruth Wilson a duet, all of which was thoroughly enjoyed. Proceeds $70.

Victoria School Elgin, No. 2.—

Class IV, Sr., Maximum 1500—Grace Anderson, 1105.

Class III, Sr., Maximum 1600—Alberta Lunan, 1230½; Ross Lunan, absent.

Class III, Jr., Maximum 1500—Florence Anderson, 1208½; Grace Wattie, 772½; Jessie Reid, 664.

Class II Sr., Maximum 1200—Helen Brown, 1067½; Margaret Brown, 1056; Bernice Lunan, 994.

Class II, Jr. Maximum 1000—Gordon Anderson, 900; Nelson Brunette, 755; Cecille Brunette, 694; William Wattie, 602.

Class I, Sr. Maximum 800—Paul Patterson, 664; Douglas Lunan, abs.; George Lunan, abs.

Class I, Jr., Maximum 600—Reta Patterson, 457. Elizabeth Brunette, no exams.

Prizes for coming first in the Grade—Florence Anderson, Helen Brown and Gordon Anderson.

Prize for attendance—Florence Anderson, Gordon Anderson.

Purity Bread
is Best
so is
Purity Ice Cream
—
Z. Rousselle
Phone 60, - Huntingdon

Valleyfield by Horace Baugh

Following are the results of the June examinations at the Gault Institute, for the scholastic year 1932-33, Grades I—VII inclusive:

Maximum 100%. (In order of merit).

Grade I—Howard Guseck, 97; Stuart Stockman, 97; Eileen Presho, 97; Edith Royle, 96; Mary Wishart, 95; Elizabeth Williamson, 95; Allan Molyneaux, 94; Stanley Bridcut, 93; Fernand Cronshaw, 92; Frederick Gurnham, 92; Ian Colquhoun, 92; Leonard Cunliffe, 90; Joan Cooper, 88; Donald Smith, 83; Walter Amos, 79; Edna Amos, 79; Irene Smith, 74; George Crook, 72; Jerry Gross, 69; *Walter Baldwin, 51; *Iris Amos, 46; *Shirley Weller, 37; *Gertrude Phillips, 33; *Herbert Winter, 12.

Average per cent. 77.

Grade II—Patrick Parkes, 95; Isabel Stewart, 95; Audrey Johnson, 93; Kenneth Hawkhurst, 92; Kenneth Young, 92; Joyce Crook, 91; Vera Schofield, 91; Dean Hawkhurst, 90; Glenna Snowden, 90; Eileen Robb, 90; Buddy Amos, 88; Bert Harrison, 88; Dorothy Jobson, 88; Peter Jackson, 88; Diana Gross, 87; Dorland Hannah, 86; Clifford Winter, 85; Charles Baldwin, 84; Margaret Shaw, 84; Albert Amos, 83; Frank Woodward, 82; Lillie Jazzar, 81; Dorothy Williamson, 81; Eva Harris, 80; Mildred Jazzar, 68; Alva Weller, 67; *John Dent, 49; *Clifford Cousineau, 40.

Average per cent. 83.

Grade III—Barbara Dearden, 92.1; Peter Lee, 92; Andrew Lee, 91.1; Philip Trussell, 89.4; Richard Emmott, 89; Ruth Hinman, 87.2; Rita Gauthier, 85; Eileen Honey, 83.9; William Stewart, 83.3; Edmund Jobson, 83; Charles Christie, 82.2; Wallace Hinman, 82.2; Winnifred Trussell, 80.1; Jimmie Dearden, 79.2; Alice Whitter, 77.4; Betty Kelly, 76.8; Willie Clive, 76.5; Edith Cronshaw, 75.9; Kathleen Saunders, 74.2; Doris Thomson, 73.9; Douglas Stewart, 72.8; Nellie Dent, 70.1; Bill Smith, 69.9; Faith Barrett, 69.4; Eddy Montpetit, 67.6; Gerald Bissonnette, 67.2; Sam Connor, 66.9; Burton Stewart, 66.4; *David Connor, 54.4; *Walter Whitter, 41.

Grade IV—Audrey Metcalfe, 95; Jean Exley, 93.9; John Stieger, 93.4; Jean Trotter, 92.7; Margaret Stockman, 90.1; Shirley Fletcher, 88.5; Mildred Weller, 87.1; Betty Connor, 86.5; Norman Francis, 84.7; Lillie Christie, 84.2; Hazel Shields, 78.3; Raymond Jazzar, 78.2; George Baron, 76.7; Dorothy Shutt, 76.2; Antoinette Morean, 71.6; Mildred Harris, 70.3; Jackie Birtwistle, 65.8; *Bobby Kershaw, 64.1; *Lillian Jobson 63.3; *Eunice Weller, 62; *Herbert Jourdain, 60.3; *Henry Harris, 46.5.

Grade V—Beatrice Royal, 95.9; Thomas Lee, 95.9; Pauline Lowe, 93.4; Dorothy Coates, 92; Ida Parkes, 91.4; Gladys Cooper, 89.8; Marjorie Bell, 86.6; Raymond Wishart, 84; Jimmie Wong, 83.7; Margaret Chapman, 82.8; Mildred Dobbie, 82.1; Thomas Craven, 80.9; Hugh Anslow, 75; Jessie Stewart, 71.5; Millicent Amos, 71.4; Lucille Leduc, 76.7; *Sam Parry, 57.1.

Grade VI—Ada Arrandale, 86.5; Laura Christie, 84.6; Jane Shutt, 81.8; Frances Winter, 81.7; Jean Woodward, 80.3; Harold Anderson, 78.6; Eric Hibbert, 78; George Jobson, 77.8; Stanley Cooper, 77.3; Eddie Zeagman, 75.2; Rodman Kelly, 75.1; Louis Jazzar, 73.8; Doris Kirshaw, 71.4; Hazel Zimmer, 71.4; Jean Turnbull, 71; Willie MacDonald, 70.7; Jean Kinross, 70; Margaret Ogden, 69.5; Henry Parker, 69.1; Lawrence Woodhead, 69; Weldon Powers, 68.2; Lillian Holgate, 66.6; Laurette Sabourin, 66.5; *Bobby Powers, 63; *Bob Parry, 65.3; *Ruby Hodson, 62.4; *Muriel Monpetit, 56.4; *Frank Amos, 53.8; *Jack Jourdain, 50.4.

Grade VII—Frank Houghton, 85; Margaret Baron, 84.7; Leonard Lockwood, 83.2; Gerald Boy, 82.4; Harry Williams, 79.9; Alice Turnbull, 79.5; Anna Stieger, 78.7; William Connor, 78.3; Jessie McAlpine, 78.1; Louis Chapman 76.4; Eunice Ross, 76; Gerald Weller, 74.9; Watson Stewart, 72.9; Lawrence O'Neill, 71.4; Gladys Waldron, 70.7; Vanis Jane Lyons, 69.9; John Zeagman, 69.1; Allen Boy, 65.1; *Clarence Haworth, 49.8.

*Failure.

The Lion in Scripture

Balsam the prophet, desirous of foretelling the future dignity of Israel, compares the nation to "a lion and as a great lion, who shall stir him up!" (Numbers 24:9). (Deuteronomy 33:20). "What is stronger than a lion?" said the Philistines to Sampson (Judges 14:18). So might we go through the Scriptures, were it necessary to prove the high opinion held by its writers of the power and kingliness of lions.

IT'S LIVER THAT MAKES YOU FEEL SO WRETCHED

Wake up your Liver Bile
—No Calomel necessary

For you to feel healthy and happy, your liver must pour two pounds of liquid bile into your bowels, every day. Without that bile, trouble starts. Poor digestion. Slow elimination. Poisons in the body. General wretchedness.

How can you expect to clear up a situation like this completely with mere bowel-moving salts, oil, mineral water, laxative candy or chewing gum, or roughage? They don't wake up your liver.

You need Carter's Little Liver Pills. Purely vegetable. Safe. Quick and sure results. Ask for them by name. Refuse substitutes. 25c, at all druggists. 54

Valleyfield by "Grumpy"

Girl Guides Hold Dance.—

The 1st Valleyfield Company Girl Guides held their annual dance on Friday evening, June 30th in the **Gault Institute hall.** About 100 couples danced to the excellent music furnished by Lionel & Sid's orchestra. Balloons and streamers added to the gala spirit of the evening.

Fire.—

The fire brigade was called to the home of Mr. O. H. Woodward, Wilfrid Street on Thursday morning at 11.30 a.m. when the oil burner took on fire. It was soon extinguished as the firemen arrived promptly and no great damage was caused.

Catholic Workmen Association.—

On Friday evening at 7.30 at the Valleyfield Cathedral the newly founded Workmen's Association held the official inauguration. Rev. Father Charles Pilon, parish priest of Saint Vital, Montreal, preached an appropriate sermon for the occasion. All the workmen left the Sacred Heart Church, by way of St. Lawrence Street and Victoria to the Cathedral. They were accompanied by the Harmonie Bellerive, the Valleyfield Band, the Garde Champlain and the Zouaves.

Play Grounds.—

Spacious grounds are now ready for the benefit of the children of the Bellerive ward. These grounds are situated in back of the presbytery. Different amusements are being erected for the free use of the children. The tombola which will be held July 6, 7, 8th is for this cause.

Personals.—

Mrs. E. J. Kennedy, who has been visiting with her sister, Mrs. B. J. Perry for the past two weeks has returned to her home in Utica, N.Y., accompanied by her niece, Miss Anna Perry who will spend some time visiting relatives there.

Mr. Percy Warington of Ottawa visited friends in town on Friday.

Mr. and Mrs. Lawrence Nearney and baby of Montreal are visiting at the home of Mr. and Mrs. James Nearney.

Mr. and Mrs. B. Hastie of Boston, Mass., are guests at the home of their brother-in-law and sister, Mr. and Mrs. Thomas Ross.

Miss Helen St. Michel and Margaret Tremblay of Malone Convent have returned to their homes for the holidays.

Mr. Albert Daoust of Montreal spent the week-end in town.

Mr. L. French of Montreal spent the week-end at the home of his parents, Mr. and Mrs. Thomas French.

Miss Mabel Shannon of Montreal is visiting relatives and friends in town.

Mrs. B. Simard with her three daughters spent a few days in Ste. Agathe.

"Look here," cried one angry fellow to another, "did you say that my mother-in-law had a face like a bull-terrier?"

"I did," replied the other. "What about it?"

"Take off your coat," shouted the first. "Nobody's going to say things against that dog and get away with it."

Now I can tell women the whole story

ANY woman who has read the Red Rose Tea advertisements knows that the only claim ever made was: "Red Rose Tea is good tea." No superlatives and no exaggerations have ever been used.

The President has always believed that women had but to try Red Rose Tea to be convinced of its excellence. So he kept me to this simple statement—"Red Rose Tea is good tea."

But, as Mr. President's Advertising Man, I believe the time has come to talk of tea values. Many women, today, are faced with reduced incomes. They want to save wherever they can—and so inferior teas are experimented with in the hope of saving a few cents.

Frankly, this is false economy. *True* economy is a matter of value — not price. Judge tea by flavor and strength, by the enjoyment you get, by the number of cups it makes to the pound.

Then you will realize the remarkable value given by Red Rose Tea. It is blended from young, high-grade leaves, gathered at the season of maximum flavor and strength *and gives more cups to the pound than lower grade tea.*

RED ROSE TEA
is good tea

RED LABEL **50¢ lb.** ORANGE PEKOE **75¢ lb.**

2

HUNTER'S

Two for Twenty-Five Silk Hose Sale

Fifty dozen ladies' Rayon Silk Hose, sizes 8½ to 10, nine good shades, good quality Rayons, cool and comfortable and they'll wear better than Cotton Hose, and look at the price, 15c pair or 2 pairs for 25c.

Monarch Dice Check

Silk Hose, all sizes, six shades, 25c pair.

Monarch Dultex

Pure Thread Silk Hose, all sizes, six shades, 35c or 3 pairs one dollar.

Monarch Green Stripe

Pure Thread Silk Hose, 49c pair or 2 pairs for ninety cents.

- Big - Sixty-Five Cent Special

Monarch Debutante Chiffon Hose, all sizes, ten new shades. A wonder Hosiery value at sixty-five cents pair.

Orient Chiffons and service Silk weights 75c.

Kayser Chiffons and service weights, 75c and $1.00.

Silk and Lisle ankle Sox, sizes 8½ to 10, ten shades, 20c or 2 pair 35c.

Kiddies' ankle Sox, 10c pair.

Missy ¾ length Golf top Silk Hose, 15c pair.

Eighty-Nine Cents and a Sure Winner

Ladies' pure Wool Bathing Suits, sizes 34 to 44 in black, burgandy and polo blue. Nice fine Wools and good fitters. A sure winner bargain at 89c.

Other fine values in pure Wool Suits at $1.49, $1.95, $2.50.

Boy's and girl's pure Wool Swim Suits 75c.

Kiddies' pure Wool Suits 50c.

Boy's and girl's Jersey Suits 25c.

Bathing Caps, 15c, 19c and 25c.

Bathing Shoes 50c.

A fifteen cent sale ladies' Cotton Vests and Bloomers.

Ladies' white Mull Night-dresses, 59c or 2 for one dollar.

Ladies' Silk Night-dresses, seventy-five cents.

Good Silk Slips, 75c, 95c, $1.49.

Broadcloth Slips, twenty-five cents.

Fine quality Silk Panties, many colors, 39c or 3 pair one dollar.

Ladies size Beach Pyjamas 75c.

Missey sizes Beach Pyjamas 35c.

Kiddies' Romper Dresses and Sun Suits, 25c.

Snappy styles Organdie Jackets, sizes 14 to 20, dots, checks, plain shades, $1.39.

Two for One Dollar Silk Blouse Sale

Two for one dollar Silk Blouse sale, sizes 14 to 20. This was a real buy. We have a bunch of them, and we are going to turn them over quick, plain shades, checks, dots, Waustiki Silks, Taffetas, Cela Silks, 59c or 2 for one dollar. Get in right.

White is Right in Summer Hats

Wonder values in this dollar Hat sale, white Silk Crepe Hats, Tub Turbans, Pique Hats, Panamas, Milans, Flops, Picture Hats. The best hat values ever offered for one dollar.

Kiddies' fine Straw Hats, twenty-five cents.

Super quality ladies' White Kid Pumps and Sandals, $2.49.

Missy White Kid Shoes $1.95.

Missy White Duck Sport Shoes 50c.

Dollar sale ladies' Kid Pumps and one Straps. Regular sizes but No. 5. size. Good Shoe bargains, one dollar.

Ladies black Kid common sense One Strap Shoes, sizes 4 to 8, one dollar pair.

Dress Specials this Week

Are some classy styles in stylish stouts, sizes 46, 48, 50, 52. Elbow sleeves, long sleeves, Voiles, Silks, Foulards, Printed Silks, smart style Dresses in sizes that are sometimes hard to find. Prices $1.49, $2.49, $2.95, $3.95, $5.00.

Floral Pique tub fast Dresses, Organdie trimmed. Sizes 14 to 40. A real buy $1.49.

Missy Wash Dresses, 7 to 14 years, 49c.

Big Dollar Ninety-Five Dress Bargains

Double Texture Silk Crepes, smooth Silks, rough Silks, white and colors. Sizes 14 to 44. Sleeveless and pony sleeves. A real buy $1.95.

WHITE HOOVER DRESSES
Of Sanforized Twill, 59c or 2 for one dollar.

White Mesh Sport Skirts, one dollar.

White Flannel Skirts, two forty-nine.

White Silk Crepe Skirts, two ninety-five.

Clear away sales of Voiles, Chiffons, Organdies, Silks, Foulards and all Wash Goods. If its goods by the yard, see our bargains.

Two for a Dollar Silk Shirt Sale

Men's Silk Shirts, Polo styles, sizes 14 to 17, white, colors, 59c or 2 for one dollar.

Wilkins True Blue big husky Work Shirts, 2 for one dollar.

Men's Blue Chambray Work Shirts, 3 for one dollar.

Men's Silk Union Suits 75c.

Boy's Silk Union Suits 50c.

Men's Silk Sox, five pairs, one dollar.

Men's fancy Cotton Sox, nine pairs one dollar.

Men's Wool Work Sox, eight pair one dollar.

Dollar fifty sale men's Work Boots.

Two dollar sale men's fine Calf Oxfords.

Dollar sale hay-makers Pants, Tweeds, Home-spuns, Khakis. Good strong well cut Pants, 34 to 46, one dollar.

The Store of Good Values

A. E. Hunter

Fifty pound Sack Salt, forty-five cts.

Condensed Ads.

RATES—Cards of Thanks, 50 words or under, 60c per insertion. All other heads, 2c a word cash with order; 3c a word if charged; minimum charge 25c. In Memoriam notices, 60c for notice, plus 10c per count line for each line of verse.

For Sale

Hay loader and side delivery rake (new). Walter Scott, Ormstown.

2 cows, just freshened, and one to freshen shortly. Alcide Latreille, St. Anicet, Que.

Two year old Ayrshire bull, registered, No. 161698, Sir Wedgemere George, No. 110268, dam Braebank Lassie Low No. 101880. C. W. Potter, Hemmingford, Que.

One Registered Jersey bull, 4 years old, perfectly quiet; one Registered Ayrshire cow due to freshen Oct. 1; four cows, grade Jersey and Holstein, due to freshen in October. W. H. Crawford, Phone 652 2-4., Glenelm, P. Q.

Collie pups, 2 months old, heelers. Also red currants for jelly. H. R. Graham, Phone 637 r. 2, Huntingdon.

PRIVATE SALE

60 acres of standing hay in lots to suit purchasers. Also man wanted to take job of haying.

John Kiepprien, Huntingdon.

Wanted

Old established all-line Canadian Insurance Company desires representatives. Apply L. E. Thibault, 414 St. James W., Montreal, Que.

At once, strong boy, 16 or 18 years of age to work on farm. A. W. Smaill, Phone 604 r. 2, Glenelm.

A good steady man to work on farm. Phone 612-5, Charles Todd.

Work on farm, by day or by month. Box 1900, Gleaner Office.

PORK WANTED

Highest price paid for choice pork.

J. Walter Vinet.

NOTICE

Cuts and blowouts in auto tires repaired at reasonable prices. You save money here. Satisfaction guaranteed or repaired free.

C. M. DECKER,

Phone 610 r. 1-3. Boyd Settlement.

FOR SALE

Village of Ormstown 5% Bonds in denominations of $100, $500 and $1,000. Interest payable twice yearly Apply

W. G. McGerrigle,

Secy.-Treas., Ormstown.

SCHOOL MUNICIPALITY OF HUNTINGDON

All rate-payers and tenants on the bus-routes are requested to inform the Secretary by Saturday, July 8th, the number of children expected to attend the Academy during the next scholastic term, 1933-1934.

W. K. Philps, Secretary

CARD OF THANKS

I wish to extend my sincere thanks to Mr. Fred Woods, and the Bell Telephone employees, also to all those who assisted in saving my barn from fire when it was struck by lightning on Friday.

Mrs. M. Tobin

PUBLIC NOTICE

A public meeting of the members of the Howick Viligance Society will be held in the Town Hall, Howick, on Wednesday, July 12th, at 7.30 p.m. for the purpose of electing new officers.

Thos. T. Gebbie, Secy.-Treas.

FURNISHED CAMPS

By day, week or month. Adelard Dubois, Port Lewis, Phone 655 1-1.

Cottages to Rent

By the week, or by the month, all furnished. Apply

J. C. Boyd

Phone 142, - Huntingdon

Cement Blocks

Cement blocks manufactured for all types of construction work.

Building, Silo and Chimney Blocks.

Cement Pipes in all sizes. Hill sand, gravel and river sand.

Mixer for rent

If you wish to build a house, garage, or walls, use cement blocks with air spaces which gives you a dry and warm wall of good appearance.

Romeo Brunet

Phone 105, Ormstown, Que.

The Huntingdon Gleaner is published every Wednesday by the Huntingdon Gleaner Inc., in the Brown Building, Chateauguay Street, Huntingdon, Que.

"Although every precaution will be taken to avoid error, the Huntingdon Gleaner accepts advertising in its columns on the understanding that it will not be liable for any error in any advertisement published hereunder unless a proof of such advertisement is requested in writing by the advertiser and returned to The Huntingdon Gleaner Inc. office duly signed by the advertiser and with such error or corrections plainly noted in writing there on and in that case, if an error so noted is not corrected by The Huntingdon Gleaner its liability shall not exceed such a proportion of the entire cost of such advertisement as the space occupied by the noted error bears to the whole space occupied by such advertisement."

Barter and Exchange

4 one-year-old bulls. Exchange for horse or heifers. N. D. Rankin, Port Lewis.

PROVINCE OF QUEBEC

Municipality of the Township of Godmanchester

Public Notice is hereby given you by the undersigned James E. Barrett, Secy.-Treas. of the aforesaid Municipality.

That any persons found bathing in nudity within the limits of the Municipality, in our rivers or public bathing places will be prosecuted.

Given at Huntingdon this 3rd day of July, 1933.

James E. Barrett,
Secretary-Treasurer,
M. C. T. G.

By Order of the Council.

PROVINCE OF QUEBEC

Municipality of Hinchinbrook

To all interested parties of the aforesaid Municipality

NOTICE

By-law No. 182, regarding the closing in of bulls in this Municipality is still in force, and will be enforced.

William Cameron,
Anderson's Corner, Secy.-Treas.
July 4th, 1933.

PROVINCE OF QUEBEC

Municipality of Hinchinbrook

NOTICE

To those who have been removing gravel from the Municipal gravel pit at Chester Hampson's, to call and settle for same at my office without delay.

William Cameron,
Anderson's Corner, Secy.-Treas.
July 4th, 1933.

PROVINCE OF QUEBEC

Township of Godmanchester

To the ratepayers of the Township of Godmanchester, interested in the Muir and Bruce Discharge.

Public Notice is hereby given you by the undersigned A. A. Bruce, Special Officer, duly appointed by the Municipal Council of the Township of Godmanchester.

That on Thursday, the 13th day of July, 1933, at ten o'clock (10) in the forenoon, commencing at the Canadian National Railroad, on the line between Nelson Robidoux and P. J. O'Connor, I will sell to the lowest bidder or bidders giving sufficient security for the due performance of the work, the portions required to be sold. All works to be done in order to clean out the said watercourse where necessary.

The above work sold to be done and completed on or before the 15th day of August next, 1933.

All parties having private work to do on said watercourse are hereby notified to have the same completed on or before the date above mentioned.

Given at Huntingdon this 3rd day of July, 1933.

ARCHIE A. BRUCE,
Special Officer.

PROVINCE OF QUEBEC

Municipality of the County of Huntingdon

To the ratepayers of the Parishes of St. Anicet and Ste. Barbe, in the County of Huntingdon, interested in the watercourse known as the St. Louis Discharge.

Public Notice is hereby given you by the undersigned Oliver Bonneville, Special Officer, duly appointed by the Municipal Council of the County of Huntingdon, at their regular meeting held on the 8th day of March, 1933.

That on Friday the 14th day of July, 1933, at ten o'clock a.m. (10) I will sell to the lowest bidder or bidders giving sufficient security the portions of the St. Louis Discharge, also the branches along said portions, according with the provisions of the Proces Verbal.

I will start on the property of Anselme Léger (near the Schoolhouse).

All works to be completed on or before the 1st day of October next, 1933.

The interested parties having private works to do are hereby requested to have said works completed on or before the date above mentioned.

Given at St. Anicet, this 30th day of June, 1933.

OLIVER BONNEVILLE,
Special Officer.

PROVINCE OF QUEBEC

Municipality of the County of Huntingdon

To the ratepayers of the Parish of St. Malachie de Ormstown, in the County of Chateauguay, and to the ratepayers of the Township of Godmanchester in the County of Huntingdon, interested in the Brethour Creek and its branches.

Public notice is hereby given you by the undersigned James E. Barrett, Special Superintendent, duly appointed by the Municipal Council of the aforesaid County of Huntingdon.

That on Saturday, the 8th day of July next, 1933, at ten of the clock in the forenoon, I will hold and preside over a Public Meeting of all the interested parties that may deem it advisable to attend at or near, where the New York Central Railroad crosses the Brethour Creek, on the line between Charlebois and Helm, in the Township of Godmanchester.

All parties interested are hereby requested to attend.

Given at Huntingdon this 28th day of July, 1933.

JAMES E. BARRETT,
Special Superintendent

RE: ESTATE SAMUEL JOSEPH ROBINSON

In his lifetime of the Town of Huntingdon, commercial traveller.

All persons indebted to or having claims against the above estate are respectfully requested to file the same within fifteen days with either of the undersigned.

Mrs. Samuel J. Robinson, executrix, or **Lucien Baillargeon, N.P.**,
Huntingdon, Que., June 27, 1933.

RE: ESTATE OF HENRY RENNIE McCRACKEN

In his lifetime of the Town of Huntingdon, retired gentleman.

All persons indebted to or having claims against the above estate are respectfully requested to file same within fifteen days with either of the undersigned.

Mrs. Daniel A. Moody,
One of the executors, or
Lucien Baillargeon, N.P.,
Huntingdon, Que., June 27th, 1933.

HAY SALE

At the farm of the
late Mrs. Robt. Gilbert
1½ miles east of Huntingdon, on the Montreal-Malone highway,
FRIDAY, JULY 7th,
the following property:

60 acres standing hay in lots to suit purchasers.

TERMS—$10. and under, cash; over $10. 9 mos. credit upon furnishing approved joint notes.

5% discount for cash.

Storage can be arranged for.

Sale at 1 p.m.

T. J. GRAHAM, Auctioneer.

HAY SALE

At the residence of
Mrs. James Carmichael,
Upper Tullochgorum,
SATURDAY, JULY 8th, 1933
at 1 o'clock.

60 acres of standing hay.

TERMS:—6 months.

A. BRYSON, Auctioneer.

HAY SALE

On the farm of
Chester Hughes,
2½ miles East of Huntingdon, on the Malone-Montreal highway,
ON SATURDAY, JULY 8th,
45 acres of standing hay and 15 acres standing grain, in lots to suit purchaser.

TERMS:—Seven months credit on furnishing approved notes. Sale at 1 p.m.

T. J. GRAHAM, Auctioneer.

HAY SALE

At the farm of the
late Angus McBean
4 miles east of Dundee, near Fraser's Point,
TUESDAY, JULY 11th,
the following property:

45 acres standing hay, 15 acres standing grain, in lots to suit purchasers.

TERMS—$10. and under, cash; over $10. 12 months credit upon furnishing approved joint notes.

Sale at 1 o'clock sharp.

T. J. GRAHAM, Auctioneer.

HAY SALE

At the farm of
A. A. White,
1 mile southwest of Huntingdon town
FRIDAY, JULY 14th,
the following property:

80 acres standing hay in lots to suit purchasers.

TERMS—$10. and under, cash; over $10. 11 months credit upon furnishing approved joint notes.

Sale at 1 p.m.

T. J. GRAHAM, Auctioneer.

HAY SALE

To be sold by public auction at the farm of
John Steele,
2 miles east of Powerscourt on
SATURDAY, JULY 15th, 1933
About 60 acres of standing hay. To be sold in lots to suit purchasers.

TERMS—$10 and under, cash; sums over $10 ten months credit upon receiving approved joint notes. 5% off for cash. Sale at 1 p.m.

T. J. GRAHAM, Auctioneer.

HAY SALE

At the farm of
Mrs. Wm. Greenway, Dewittville,
— on —
MONDAY, JULY 10th,
45 acres of standing hay, in lots to suit purchasers.

TERMS:—7 months credit on furnishing approved notes. Sale at 1 p.m.

T. J. GRAHAM, Auctioneer.

NOTICE

PROVINCE OF QUEBEC

Municipality of the Town of Huntingdon

After this date the signal for turning off the water in the Town will be given by one long whistle from the siren. To distinguish this signal from the fire alarm signal two or more whistles will be given in the case of a fire. The water will be turned off thirty minutes after the signal.

E. C. Martin,
Secretary-Treasurer.

PROVINCE OF QUEBEC

District of Beauharnois
Municipality of the Town of Huntingdon

NOTICE

After Thursday of this week By-law No. 214 of this Town which enacted that all streets leading to Chateauguay Street shall be stop streets will be enforced. A full stop must be made where the stop signs have been placed otherwise a charge will be laid and the penalties of the by-law enforced. The town policeman has authority to collect fines and give a receipt, and on refusal to pay a summons will be issued.

E. C. Martin,
Secretary-Treasurer.

Week-End Special

Milk - Fattened

BROILERS

Dressed for the Oven.

2 for 45c.

Delivered on Saturdays.

Huntingdon Poultry Farm

Phone 184

Typewriters to Rent

by the day, week or month.

Standard Underwoods or Remington Portables.

The rental rates are:

One day	50c
Each additional day	20c
One week	1.25
Each additional week	70c
Per month	3.00

Rebuilt Typewriters for sale, $45 to $60 and up.

Typewriter Ribbons in stock.

The Huntingdon Gleaner Inc.
Huntingdon, Que.

Farm News

The Hon. F. C. Biggs, owner of Glen Campbell Farms at Dundas, Ont., was in this district lately and through Mr. Gilbert McMillan purchased a carload of commercial cattle. Mr. Biggs supplies milk to the Hamilton market. Purchases were made from the following breeders: D. McEwen, 1; J. R. McOuat, 2; Andrew Bennie, 3; J. Gruer, 2; Lawrence Gruer, 1; Henry Wilson, 1; Thos. Goundrey, 3; Geo. Elliot, 1 and Wesley Peddie, 1.

To Clarence J. Hunter of Tremor, Ont., went 14 registered cows. Sales were made by J. R. McOuat who sold 2 animals; Geo. Finlayson, 2; George Elliot, 1; Andrew Bennie, 1; Lawrence Gruer, 1; Thos. Goundrey, 1; Stanley Bryson, 1; Wesley Peddie, 1; 2 grades from W. McEwen, and 1 from J. E. Ness.

The Ridgeside Ayrshire herd, owned by Mr. J. Wesley Peddie of Howick has for the third time passed its T.B. accredited herd test.

During the month of June 27 head of commercial cows were shipped by R. R. Ness & Sons, to John Nowland, Burlington, Vermont. These cattle were purchased from the following Ayrshire breeders: R. J. Roy, Thos. Goundrey, James Angel, J. Earle Ness, Lyle Stewart, Edwin Knox, Raymond Anderson, Russel Logan, D. A. McCormick, Edgar McKell, Dan. MacFarlane, Donald McNeil, James Holmes.

Mr. Peter J. Chabot of Danielson, Conn., has just purchased for his Elm Crest Farm, sixteen head of commercial cows, thirteen pure breds and three grades. These animals were purchased from the following fully accredited herds: Peter Dickson & Sons, Russell Logan, R. A. McDougall, James Angel, J. L. Gruer, Edgar McKell, R. Bruce Ness, D. T. Ness and Wilson Hayes.

Messrs. Risting and Nelson Slate Co. of West Pawlet, Vt., secured 21 head of registered Ayrshires through the services of Donald E. Black. The purchases were made from the herds of Messrs. R. R. Ness & Sons, J. E. Ness, John Gruer, J. J. Craig and Mervin Craig of Riverfield.

Huntingdon Town Council

A regular session of the Huntingdon Town Council was held Monday Mayor D. Faubert presiding.

The minutes of the last meeting were read and adopted.

The following bills were presented for payment:

W. E. Lefebvre, $15.14; R. Baker, $12.00; John Galipeau, $27.25; Shell Oil Co., $44.00; John Macrow, $33.00; L. N. Dupuis, $8.75; R. Brunet, $20.00; N. Gariepy, $7.00; Bell Telephone Co., $7.65; Stamps, $5.00.

It was moved by Ald. Kelly and seconded by Ald. Hunter that the accounts as read be paid. Carried.

A complaint was received from A. M. Cappiello in regard to disturbances on Chateauguay Street.

It was moved by Ald. Gardiner and seconded by Ald. Derochie that the complaint of A. M. Cappiello be left in the hands of the Police Committee to report at the next meeting. Carried.

A complaint was received in regard to a disturbance of the peace on Sunday night last. This complaint was left in the hands of the Police Committee to obtain further information.

A letter and report were received from the Provincial Board of Health in regard to the operation of the filter plant. Ald. Hunter reported that the apparatus at the filter plant had been repaired.

Ald. Hunter reported on the proposed sewer on King Street and submitted an estimate of the costs.

It was moved by Ald. Derochie and seconded by Ald. Lefebvre that the water committee proceed with the work of laying the sewer on King St. to Dalhousie St. Carried.

It was moved by Ald. Derochie and seconded by Ald. Gardiner that this Council borrow $2,500 from The Canadian Bank of Commerce to be payable on or before December 1st, 1933, and that the Mayor and Secretary-Treasurer be authorized to sign a note or notes up to this amount. Carried.

The Secretary was instructed to write the Shawinigan Water and Power Company that the Council intends to maintain the light standards in front of O'Connor Hall.

It was moved by Ald. Kelly and seconded by Ald. McWhinnie that Fire Chief Stark be sent to the Fire Chiefs Convention in Montreal and that the sum of $15.00 be allowed him for expenses.

Carried with Ald. Gardiner dissenting.

Huntingdon Town

Mr. and Mrs. H. R. Fraser of Ottawa spent Dominion Day in Huntingdon visiting with friends.

Mr. and Mrs. C. Fitzpatrick and son Edward, also Mrs. Margaret Fitzpatrick of St. Albans, Vt., were guests last week at the home of Mr. and Mrs. John F. Walsh.

Mrs. Clarence Cluff of Toronto and Mr. and Mrs. J. R. McLeod and family of Quebec are visiting at the home of their parents, Mr. and Mrs. Wm. Black.

Mr. and Mrs. Herman Lefebvre and family of Montreal were week-end guests of relatives here.

Miss Gertrude Seguin, R.N., of Rigaud, is a guest this week, at the home of Mr. and Mrs. James Hampson.

Mr. and Mrs. Elmer McCracken and family of Toronto are visiting relatives and friends here.

FREE

One article repaired for any customer
SATURDAY, JULY 8th
with Mendall Liquid Solder from 7 p.m. to 9 p.m. at
E. C. McCoy's Store.

— A New —
MEAT MARKET

Has Opened in Lamb's Block

High quality meats - good cuts - reasonable prices.

Experienced butcher in charge.

Dalton J. Ross

Phone 230, - Huntingdon

Courteous and prompt service with special attention given to telephone orders.

Covey Hill

by Mrs. W. R. Perry

W.M.S. Entertained at Manse.—

An exceptionally interesting meeting of the Presbyterian W.M.S. took place on Friday afternoon at the manse, Hemmingford, when twelve ladies were present. Plans for a picnic meeting next month were discussed. At the close of the afternoon a very delicious lunch was served by the hostess.

Commissioners Elected.—

At the meeting on Monday forenoon, July 3rd to elect two School Commissioners, Messrs. Donald Douglas and Osborn Mannagh were appointed.

Miss A. Stewart, Mr. and Mrs. E. R. Lowden and Doris were guests of Mr. and Mrs. Henry Waddell and attended the graduations of Chateaugay High School on Tuesday evening, when Eldon Waddell was one of 54 pupils graduating.

Mr. and Mrs. Roy Ingledew entertained about 25 friends at a very enjoyable party on Monday evening.

Mr. James Craik of Tees, Alta., formerly of Rockburn was a recent visitor at the homes of Ernest Semple and Wm. Churchill, where he renewed some of his youthful friendships.

Master Norman Cavers of Huntingdon is spending the summer at the home of Mr. S. M. Simpson.

Mr. and Mrs. Simpson recently paid a visit to Mrs. Jas. Simpson of Glendale, Cal. at the home of her sister in Ellenburg.

Mr. John Curran of Montreal spent the week-end with his brother here.

Mr. and Mrs. M. H. Semple and Bernice accompanied Mr. and Mrs. E. Milne to Ormstown on Monday afternoon prior to their return to the west.

Messrs. Kenneth Steele and Hollis Lowden and Miss Marguerite Waddell motored to Poltimore, Que., on Saturday via Buckingham, returning by way of Ottawa and Morrisburg, and were accompanied home by Miss Dowling whose school has just closed.

Miss Geraldine Martin of Montreal is enjoying the vacation months at Mr. Hamill's.

Mr. and Mrs. Collins and little son of Montreal and Mrs. Georgina McGregor and two children and Mr. Rowe of Rochester, N.Y. were recent guests of Mr. and Mrs. W. W. Lowden.

Mr. L. A. Waddell has improved the appearance of his store by having it freshly painted.

A surprise party at the home of Mr. Kenneth Steele on Friday evening was attended by about 35 young people.

Franklin Centre

by Mrs. W. Price

Mr. and Mrs. Ralph McLaren and sons, Robert and Gordon of Buffalo, were week-end guests of Mr. and Mrs. R. C. Manning.

Mrs. A. Pennington has been spending the past week with Mrs. Robert Dunn, who we regret to say is not improving, as her many friends could wish.

Mr. and Mrs. Stewart, Miss Ethel, Mr. Clarence Stewart of Montreal were week-end guests of Mrs. Geo. Blair and family.

L.O.L. Meeting.—

Huntingdon County Lodge, of the Loyal Orange Association will hold their annual Church Service in Franklin Centre United Church, on Sunday, July 9th at 10 o'clock a.m.

Mr. and Mrs. Cecil Carter of Montreal were Saturday guests of Mr. and Mrs. R. C. Manning.

W.C.T.U. Meeting.—

The regular meeting of the W.C.T.U. was entertained at the home of Mrs. Annie Parham on Thursday afternoon, June 29th. Mrs. A. Blair gave an interesting and concise report of the County Convention held at Athelstan. At the close of the meeting the hostess, assisted by Miss Alma Parham served a delicious supper.

Mr. Gervain Stevenson of Ottawa was a week-end guest of his parents, Mr. and Mrs. F. D. Stevenson.

Mr. Lawrence McLenaghan is a guest of Mr. and Mrs. Wallace Barr this week.

Mr. and Mrs. Clarence Blair, Mrs. Geo. Blair and Miss Cora Blair visited Mr. and Mrs. Stanley Frier, Carthage, N.Y. last Tuesday.

Miss Elsie Johnston went to Lake Megantic on Saturday to resume nursing in the home of Mrs. Stearns.

Mr. and Mrs. Wallace Barr were Sunday guests of Mr. and Mrs. Thos. Carson, Howick.

Rev. and Mrs. W. J. Watchorn and family of Montreal were recent guests of Mr. and Mrs. Charles Dickinson.

Mr. B. M. Johnston was a Friday and Saturday guest of his sister, Mrs. M. E. Angell, Montreal.

Miss Lilian Pelton of Burke, N.Y., was a Thursday to Saturday guest of Mrs. M. E. Young.

Recent guests of Mr. and Mrs. A. Gamble were Mr. and Mrs. Orville Gamble, and Ronald, Mr. and Mrs. Will Gamble, Erskine and Howard, Mr. and Mrs. Maxwell, Stewart, George and Gladys, Mr. and Mrs. Lachance and daughter, Mary of Montreal.

Mrs. W. D. Fraser and Mr. Ross Fraser attended the graduation of Miss Phyllis Parker, Bombay, N.Y., on Tuesday evening.

Huntingdon Town

Mrs. August Pellon, of New York City, is spending some time at the home of her father, C. J. Murphy.

Mrs. Gertrude McGinnis of Montreal, Mrs. M. E. Finn and Miss Claire Finn of Ormstown were Sunday guests of C. J. Murphy.

Mr. and Mrs. R. L. Walsh and Miss Bertha Newell of Springfield, Mass., spent the week-end and U.S. holiday at the home of Mr. and Mrs. Wallace Warden.

Doctor: "You need more exercise."

Miss Thirtie: "But I go to a dance nearly every night."

"Yes, yes; it is all this sitting about that is the trouble."

Hinchinbrooke Picnic

The fourth annual picnic of the Hinchinbrooke schools, sponsored by Commissioners and teachers, was held on Thursday, June 29th, Mr. N. J. Fennell's grove proving itself an ideal one for a warm day.

At 10.30 a.m. a game of ball was played by the school pupils, each school being represented by two. Mrs. C. E. Wilson and Miss Mabel MacMaster were the captains. The pupils of Johnston, Gore, Rockburn and Boyd's Settlement were the winners. The score 32 to 14.

Lunch baskets were then produced. Lemonade and coffee was supplied by the Board to the assembled groups. After lunch O Canada! was rendered by the pupils. Mr. Robideaux and Mr. Walsh with accordian and vocal music entertained all.

The following is the programme of races and winners:

Boys under 5 years—1, Reggie Taylor; 2, John Tully; 3, Carl Levers; 4, Albert Laberge; 5, Kenneth Anderson.

Girls 5, 6, and 7—1, Helen Levers; 2, Betty Hunter; 3, Helen Foers; 4, Lois Clark; 5, Irene McHardy.

Boys 5, 6 and 7—1, Edmund Ouimet; 2, Andrew Henderson; 3, Campbell Henderson; 4, Carl Moore; 5, Wesley Jamieson.

Girls 8, 9 and 10—1, Helen Arthur; 2, Eleanor McFarlane; 3, Marion Foers; 4, Isabel Lindsay; 5, Adele Parent.

Boys 8, 9 and 10—1, George Lindsay; 2, Calvin Henderson; 3, Gerald Long; 4, Harold Taylor; 5, Nelson Henderson.

Girls 11, 12 and 13—1, Frances Lawson; 2, Jessie Taylor; 3, Edna Cavers; 4, Rita Allen; 5, Beryl Oliver.

Boys 11, 12 and 13—1, Joseph Girard; 2, Roy Moore; 3, Billy King; 4, Stanley McHardy; 5, Andrew Walsh.

Girls 14, 15 and 16—1, Agnes Lawson; 2, Greta Ross; 3, Grace Carrigan.

Boys 14, 15 and 16—1, Crawford Anderson; 2, Lorne McIntyre; 3, Earle Fennell; 4, Matthew Wallace; 5, Arch. McIntyre.

Three Legged Races:

Girls under 12—1, Wilma Simpson and Margaret Sloan; 2, Muriel Graham and Audrey Henderson; 3, Florina Daoust and Helen Arthur.

Boys under 12—1, Edgar Middlemiss and John Lindsay; 2, Herman Ouimet and Gerald Ouimet; 3, Lorne Fennell and Melvin Foster; 4, Norman Smith and Elzear Laplante.

Girls 12 and over—1, Jean Todd and Edna Cavers; 2, Beryl Oliver and Frances Lawson; 3, Ruth Anderson and Jean Coulter; 4, Cassie Brown and Margaret Morrison.

Boys 12 and over—1, Lorne McIntyre and Morris Henderson; 2, Evan Watson and Crawford Anderson.

Sack Races:

Girls 8, 9 and 10—1, Una Fennell; 2, Eunice Douglas; 3, Ann Tully; 4, Laura McCartney; 5, Patricia Rowat.

Girls 11, 12 and 13—1, Edna Cavers; 2, Christina Ross; 3, Frances Lawson; 4, Audrey Henderson; 5, Florina Daoust.

Boys 11, 12 and 13—1, Norris Williams; 2, Herman Ouimet; 3, Norman Smith; 4, Gerald Moore; 5, Lorne Fennell.

Young ladies' race—1, Mrs. C. E. Wilson; 2, Miss Rhoda Arthur; 3, Miss Mona McDougall; 4, Mrs. Chas. Farquhar; 5, Miss Helen Elder.

Young men's race—1, Lorne McIntyre; 2, Clarence French; 3, Allan Mack; 4, Morris Henderson; 5, Hugh Walsh.

A baseball game was then played between the Gore and International teams. The latter winning.

Mr. Clarence Montgomery was the unfortunate victim of an accident, being struck on the back of the head by the ball. All hope to see him back on the diamond fully recovered.

Thanks is due our members, Dr. J. C. Moore, M.P., and Mr. M. B. Fisher, M.L.A., for their kindly donations and also to all those who assisted in making the day one of pleasure and renewed acquaintances to pupils, parents and friends.

Roxham

by Mrs. John Smith

The death occurred of Mr. William F. Smith, Sr., at his home here on Tuesday morning, June 27th, at the age of 82 years. Although not confined to bed, he had been in failing health for the past few months and the last week he had failed rapidly. William F. Smith was united in marriage to Eliza Kyle of Robson Street, forty-five years, he was a son of the late Mr. and Mrs. Peter Smith, of this place. His wife predeceased him in death three months ago. He leaves to mourn his loss his six sons, Charles, James, Albert, John, William and Ralph. Two sisters, Mrs. Louise Dodds of Rouses' Point, N. Y., and Mrs. Betsy Wing.

The funeral service was held on Wednesday afternoon at 2 o'clock at his home, conducted by the Rev. Mr. Howard of Hemmingford. The large congregation which gathered testified to the esteem in which the deceased was held.

Interment took place in the Roxham cemetery.

Kenneth Akester Injured.—

A serious accident occurred here on Friday morning at 11 o'clock, when Mr. Kenneth Akester, who with Mr. George Brown, were building a house at Hemmingford, for Mr. Allister Somerville. He was up on the roof about 15 feet from the ground, when his feet slipped, hurling him to the ground onto a pile of stone. His ankle was found to be badly dislocated, also driving the toes on one foot back into his foot, and other injuries. Mr. Brown immediately took him to the Champlain Valley Hospital at Plattsburg, N.Y., where his ankle was reset and several X-ray pictures taken. We all join in wishing him a speedy recovery.

Bee in Cemetery.—

On Saturday afternoon the men folks held a "bee" in the cemetery, mowing and fixing up the grouns and has made a decided improvement in its appearance.

Personals.—

Mrs. John Glass has returned home after spending several weeks at St. Lambert, Que.

Mrs. Philip Barbeau is visiting for a time at the home of her parents, Mr. and Mrs. Z. Coupal. Mrs. Barbeau is recovering nicely after her recent operation.

Miss Ethel Fewster is enjoying a visit with her aunt and uncle, Mr. and Mrs. Myron Cormick of Framingham, Mass.

Mrs. Fred Keddy and little grandson of Perry's Mills, N. Y., visited Mr. and Mrs. P. E. Smith on Wednesday.

Enquiries Invited

on listed and unlisted securities.
Orders executed on all Exchanges.
Stocks carried on margin.

Turpin, Bates & Williams

MEMBERS MONTREAL STOCK EXCHANGE
MONTREAL CURB MARKET

THE BANK OF NOVA SCOTIA BUILDING
ST. JAMES STREET AND VICTORIA SQUARE
MONTREAL

2

Health Unit For County

Women's Institute Instrumental in Having County Council Petition Government

The Huntingdon Women's Institute met on Tuesday at the home of Mrs. Joseph Laframboise with about thirty members and friends present.

Mrs. Chas. Smallman, County President, gave a very interesting account of the recent convention at Macdonald College.

Mrs. Smallman reported that as instructed by County Convention in Dundee in May, the Secretary, Mrs. Orr, had written to the County Council urging the adoption of the new plan for a health unit in the county. The council requested that the W. I. President and Mrs. Petch attend a meeting and explain the matter. These ladies were unable to go but Mrs. Smallman aranged with Dr Lapierre, Chief Medical Inspector for the District, who attended the County Council meeting in their behalf. The result of Dr. Lapierre's visit is that the Council have now adopted the plans for a County Health Unit and such will accordingly be in force in due time in Huntingdon County.

The President asked for the fullest further co-operation possible in establishing this unit.

On motion of Mrs. W. L. Carr, the Institute accepted the kind invitation of Mr. and Mrs. Donald Rowat to visit them, the date suggested being Aug. 26th.

A humorous reading by Mrs. D. M. Houghton closed the meeting.

The hostess served a delicious luncheon assisted by Mrs. W. L. Carr and Mrs. Alexander.

Plans were completed for visiting the Aubrey Branch on August 3rd, to be guests of the Misses Morris.

A teacher who likes to interest his small boys in the news of the day sets a little general knowledge paper each week.

During the Moscow trial, one of his queries was: "What do you understand by the term 'Metropolitan-Vickers'?"

One answer read as follows: "Metropolitan-Vickers is a body of London clergymen."

A BOY FOR THE FARM

A boy 17 years of age attending the MacKay Institute for the deaf and dumb, wishes to spend the summer on a farm. The young man is healthy, anxious and willing to work. The boy's family name is Gordon, and anyone interested might communicate with the secretary: Mr. R. Schurman, 742 Dominion Square Bldg., Montreal.

I.O.O.F.

The officers and members of Excelsior Lodge, No. 17, I.O.O.F., Huntingdon, are requested to meet at the
Lodge Room, on
Sunday, July 9th,
to proceed to the cemetery for our annual Decoration Service. Procession at 1.30 o'clock.

Brethern from neighbouring lodges are invited to attend.

Montreal Citadel Band in attendance.

John Ferns, N. G.

LAWN SOCIAL

St. Paul's Men's Brotherhood will hold their annual social evening on **the Manse Grounds, on**
Wednesday Evening, July 12
Program to commenec at 8.30.

This annual event has always proved to be most interesting and enjoyable, and an excellent program is again being prepared, which will include recitations by Mr. F. A. Sweet, of Hemmingford, who has proved most popular; saxaphone selections by Mr. Robt. Cullen; a pontomine by Miss Elizabeth Sadler, and group of girls; musical selections by McWhinnie Bros. orchestra; recitations by local girls, sing-song led by members of the Brotherhood, and other attractions.

Ice cream, soft drinks, home-made Candy, Sandwiches and Coffee, will be on sale.

Admission 25c and 15c.

Glenelm

Miss Mae Montgomery is spending a few days at the Gore with her brother, Clarence, who was injured while playig baseball at the Hinchinbrooke picnic.

LAWN SOCIAL

The Dundee Presbyterian Church will hold a lawn social at the home of **Mr. W. J. Fraser, Dundee Centre**
Friday Evening, July 7th.
Good programme.

Supper served from 7 to 9 o'clock.
Admission: Adults 25c, Children under 10 yrs., 20c.

BARN DANCE

— at —
Jim Donnelly's
Friday night, July 7th,
Howick Orchestra.
Admission: 50c couple.

LAWN SOCIAL

Howick United Church, at
Terrace Bank Farm
the home of
MR. J. EARLE NESS,
— on —
Friday, July 7th, 1933

Come and see some old friends in a new guise—a guessing contest, humcurous recitations, negro spirituals, duets, solos. Every item good.

Admission: Adults 30c, Children 15c.

PICNIC

The Orangemen of the County are holding their Annual Picnic,
Wednesday, July 12th,
in W. J. McKay's Grove,
2 miles north of the village of Hemmingford, Que.

Dinner will be served by the ladies of the Presbyterian Church, price 40c.

CHATEAUGAY'S IDEAL THEATRE

Wednesday - Thursday, July 5 - 6
R. K. O. present their popular star
RICHARD DIX
— in —
"The Great Jasper"
Also showing Comedy.

Friday - Saturday
Warner Bros. Production
"Blondie Johnston"
featuring
JOAN BLONDELL and CHESTER MORRIS
Also showing Pathe News - Comedy and Cartoon.

Sunday - Monday
A powerful picture from Metro Goldwyn Mayer
One that all classes will want to see
"The White Sister"
starring
HELEN HAYES and CLARK GABLE

Tuesday Only - Serial Night
Episode No. 8 of
"Devil Horse"
Also showing
"Parachute Jumper"
starring
DOUGLAS FAIRBANKS JR.
Added attraction, 2-reel Comedy.

Next Wednesday - Thursday
"Men Must Fight"
This picture was booked three weeks ago for this Theatre but failed to arrive.

Royal Theatre

Valleyfield, Que.

Monday, Tuesday, Wednesday
July 10, 11 and 12
NANCY CARROLL
— in —
" Child of Manhattan "
— with —
JOHN BOLES
Admission 35c.
Shows at 7.20 p.m. (Standard)

MALONE SCHINE'S
MALONE, N.Y.

Thursday - Friday, July 6 - 7
ED. G. ROBINSON - MARY ASTOR
— in —
" The Little Giant "
Comedy - Cartoon - News

Saturday, July 8
Big double feature programme, No. 1,
DOROTHY JORDAN
in **" Bondage "**
No. 2
WYNNE GIBSON - BILL BOYD
— in —
" Emergency Call "
"Lost Special," No. 2

Sunday - Monday, July 9 - 10
ROBT. MONTGOMERY- JIMMY DURANTE - MADGE EVANS
— in —
" Hell Below "
Big added attraction,
Sharkey-Carnera fight pictures.

Tuesday - Wednesday, July 11 - 12
MARION DAVIES - ONSLOW STEVENS
" Peg O' My Heart "
Fables - Cartoon - News

Free! Free! Free
Win a free 10-day ticket to the World's Fair. Coupons given away at our Theatre and following merchants of Malone: F. W. Lawrence Co., Hyde Drug Co., Aldrich and Tarbell, De Luxe Restaurant, Eldredge & Mason, Boyea Bros. Stores, Bowker Electrical Appliance Co. and H. D. Thompson & Co.