ADVERTISING-ISMS.
Suggestions for Successful Advertising.

"There is a good reason why the "STAR carries such a large volume of "high-class advertising." ... ... "

WEATHER FORECAST: RAIN

The Montreal Daily Star.

CIRCULATION OF STAR
Last Week's Daily . 403,233
Last Week's Weekly . 129,650
Total last week 532,883

VOL. XL. No. 257 MONTREAL, TUESDAY, OCTOBER 27, 1908. PRICE ONE CENT.

SIR WILFRID LAURIER IS AGAIN SUCCESSFUL AT THE POLLS

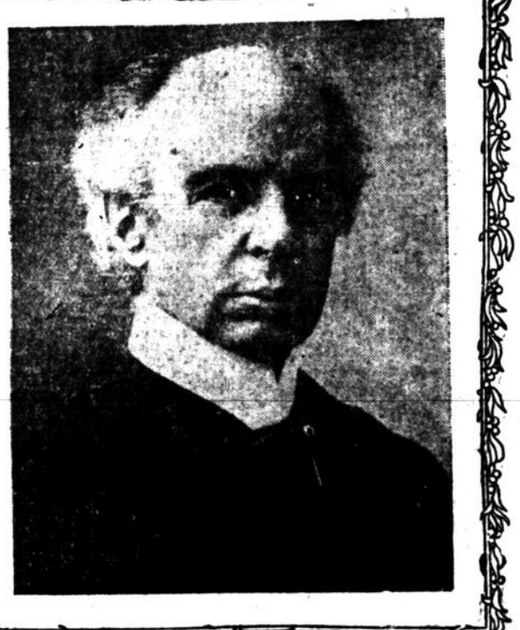

Sir Wilfrid Laurier, Premier of Canada.

Two Ministers at the Capital.

Special to the Montreal Star.

Ottawa, October 27.—The Capital has settled down to almost normal conditions to-day. There have been very few after election developments and no change in the returns as shown last night. A message from Almonte this morning definitely announces the defeat of Caldwell, Liberal, by Thorburn, Conservative, the issue being in doubt.

There is said to be no doubt of the election of Devlin, Liberal, in Wright county, although his majority is not known. The greatest surprise in this district was the election of Low (Liberal), in South Renfrew County by 500 majority, a seat the Conservatives expected to win. The result is attributed largely to the candidate's personal strength.

In Ottawa some surprise is expressed that Sir Wilfrid Laurier did not run further ahead of his running mate, McGiverin, and that Birkett polled a bigger vote than Chabot. There was much less split voting and "plunking" than was expected. The Premier's majority over Mr. Birkett was 632, and that of Mr. McGiverin 431. The vote stood: Laurier, 6,587; McGiverin, 6,386; Birkett, 5,955; Chabot, 5,800.

Only two Federal ministers heard the returns in Ottawa, Sir Richard Cartwright and Hon. Charles Murphy, all the rest being absent. To them the defeat of Hon. Wm. Templeman, in Victoria, came as a surprise, but they were pleased with the general result.

Premier Heard Returns in Quebec.

Special to the Montreal Star.

Quebec, October 27. — Quebecers awaited with intense interest the returns of the elections last night from the different parts of the country. The Conservatives chiefly gathered at the skating rink and the Liberals at the Auditorium, where returns were posted as received, though both meetings were open to everybody.

The keenest interest here, centered in the contest in Quebec West, where as everybody expected, the contest was very close. It is thought that Mr. Price's majority may be increased on the recount. It is variously given at 2 and 4. When it became known at his headquarters that he was elected, he was called on for a speech and addressed his friends from a carriage. While he was speaking his supporters took out the horse and he was drawn by them through the streets. At his residence on the Grande Allee, which was handsomely illuminated, he was called on for another speech.

Sir Wilfrid, who received the returns at the Chateau, has received many messages of congratulations.

Majorities in New Brunswick.

St. John, N.B., October 27.—It is still impossible to get accurate returns of majorities, but the following is a close approximation: St. John City, Daniel, 192; St. John City and County, Pugsley (about) 500; Kings-Albert, McAlister, 458; Northumberland, Loggie, 1,120; Restigouche, Reid, 66; Carleton, Carvell, 162; Queen's-Sunbury, McLean, 50; Westmoreland, Emmerson (about) 1,500; York, Crocket (nearly) 1,000; Charlotte, Todd (about) 125; Gloucester, Turgeon, 484; Kent, Leblanc, (nearly) 500; Victoria-Madawaska, Michaud, (over) 500.

Daniel and Crocket are the only Conservatives elected.

PREMIER PLEASED WITH GENERAL RESULTS.

Special to the Montreal Star.

Quebec, October 27.—As Sir Wilfrid Laurier follows his usual course of giving out no personal remarks on the election contest for publication, it may be of interest to announce that he expresse himself to-self to-day to the many personal and political friends who who called upon him, as much gratified at the general result, though somewhat chagrined at the defeat of Mr. Power in Quebec West, after all the Government has done for the constituency. Sir Wilfrid does not share the surprise experienced by many of both his friends and opponents at the size of his majority, on the contrary, he remarked on Friday last here to one of his friends, that he did not anticipate any important decrease in his majority of last session, insisting that nothing could shake his confidence in the assurances he had received of increased support from Ontario and of his old hold upon his friends in the Province of Quebec.

Results in Nova Scotia.

Special to The Montreal Star.

Halifax, October 27.—Corrected returns for Halifax show that Carney is at the foot of the poll and not Roche, as first reported. The figures are: Borden (Cons.), 7,255; Crosby (Cons.), 6,900; Roche (Lib.), 6,480; Carney, (Lib.), 6,130.

The other majorities in Nova Scotia wer as follows: Conservatives, Colchester, Stanfield, 108; Cumberland, Rhodes, 526; Digby, Jamieson, 131; Cape Breton, South Maddin, 337.

Liberals—Annapolis, Pickup, 250; Antigonish, Chisholm, 19; Cape Breton, Mackenzie, 29; Guysboro, Sinclair, 150; Hants, Black, 302; Inverness, Chisholm, 1,198; King's Borden, 338; Lunenburg, McLean, 406; Pictou, MacDonald, 350; Queen's-Shelburne, Fielding, 451; Yarmouth, Law, 840; Richmond, Kyte, 248.

RESULTS IN NEW PROVINCES.

Western Associated Press.

Winnipeg, Man., October 27.—The following is the list of members and majorities in Alberta and Saskatchewan West. Some of the returns are still incomplete but few if any changes are expected.

Assiniboia—49 polls give Turriff, Lib., 248 majority and election conceded.

Battleford — Champagne, Lib., has lead of 120 and election probable.

Humboldt—Neeley, Lib., has small lead and likely elected.

Makenzie—Dr. Cash, Lib., has 655 majority.

Moose Jaw—28 polls give Knowles, Lib., 350 majority.

Regina—34 polls give Martin, Lib., 585 majority and election conceded.

Saskatoon—McCraney, Lib., has 35 majority.

Saitcoats and Qu'Appelle are expected to be in Conservative column when returns are all in.

ALBERTA.

Calgary — Election of McCarthy, Cons., conceded with big majority.

Edmonton—Oliver, Lib., elected by over 1,000.

MacLeod—Herron, Con., by 512.

Medicine Hat—McGrath, Cons., has substantial majority though many polls to come.

Red Deer—21 polls give Clark, Lib., 78 majority.

Strathcona—McIntyre, Lib., election assured.

Victoria-Alberta—White, Lib., has a majority likely to be increased.

RESULT IN HAMILTON.

Special to the Montreal Star.

Hamilton, Ont., October 27.—A surprise here was the overwhelming victory of Mr. Samuel Barker, ex-M.P. It was thought that Samuel Landers, the Labor candidate, would give him a close run, but Landers made a remarkably poor showing and did not poll sufficient votes to save his deposit. Mr. Barker gained nearly 900 votes over the last election. The following totals, subject to change were: East Hamilton, Barker, 2,918; Eastwood, 1,855; Landers, 1,275. Barkers plurality over Eastwood, 1,127 and over Landers, 1,693.

THE RESULT IN LONDON.

Special to the Montreal Star.

London, Ont., October 27. — Notwithstanding that the election in this city was one of the quietest ever held the celebration was of a most enthusiastic nature.

The official returns show that the vote in London was one of the smallest ever taken, and demonstrates that the workingmen did not stand by the Labor candidate. Major Beattie received 4,123 votes and Mr. McCandless 2,946. In East Middlesex, Mr. Peter Elson, Con., was re-elected by a majority of 276, and in West Middlesex, Mr. Calvert, Lib., re-elected by a majority of 70. In North Middlesex, Alex. Smith, Lib., won by 93.

BRITISH COLUMBIA.

Victoria, B.C., October 29.—G. H. Barnard was yesterday elected to represent Victoria in the Dominion House of Parliament, defeating Hon. William Templeman, Minister of Inland Revenue and Mines, by a total of 2,171 votes as opposed to 2,166 votes, a majority of five. There were 75 spoiled ballots and 11 rejected ballots. The intention of the majority of the ballots not included in the first figures, was clearly in favor of Mr. Barnard.

The figures for British Columbia were:—

Vancouver—Cowan (Cons.), 4,540; McInnes (Lib.), 3,016; Martin (Ind. (Lib.), 2,064; Kingsley (Socialist), 1,-182.

Victoria — Barnard (Cons.), 2,171; Templeman (Lib.), 2,166.

New Westminster—Taylor (Con.), defeated Jardine (Lib.), by 218.

Nanaimo—Smith (Lib.), 100 plurality over Hawthornthwaite (Socialist), and Sheppard (Con.).

MAY BE PROTESTS IN NEW BRUNSWICK.

Special to The Montreal Star.

Toronto, Ont., October 27.—A St. John, N.B., special to the World says: "Dr. Pugsley's election will be protested on the grounds of bribery. The majority of Hon. H. R. Emmerson in Westmorland is a great surprise. His election was conceded by many, but not even his intimate friends claimed for him such a victory. It is doubtful if anybody expected to see Mr. Fowler defeated in Kings—Albert, and although the Liberals expected to win in Kent County, Mr. Robideaux's friends felt confident of his election. The expectations of defeating F. B. Carvell in Carleton County were strong. It is predicted that his election will be protested.

The result in the north counties, Gloucester, Restigouche and Northumberland, is no surprise, although there seemed to be a fair chance of Mr. Mott defeating Mr. James Reid in Restigouche.

Probably the loss most regretted by the party in New Brunswick will be that of Ganong in Charlotte County."

To Protest Mr. Stratton's Election.

Special to the Montreal Star.

Peterboro, Ont., October 27. — The Conservatives, it is said, will proceed at once to try to unseat Mr. J. R. Stratton (Liberal), who defeated A. H. Burnham yesterday in West Peterboro by 350 majority. Mr. Burnham's followers claim they have an abundance of evidence of wholesale bribery and corruption to annul the election. The city gave Mr. Burnham only five majority, while he was expected, according to canvass, to have over 400.

Mr. Graham's Comment.

Special to the Montreal Star.

Brockville, Ont., October 27.—Addressing the electors last night, Hon. Mr. G. P. Graham said he never believed that Ontario was so lost to the best interests of the country that it would do anything to injure it. Despite the activities of the Whitney Government, he added, Ontario was coming back to where it belonged. In all the constituencies where labor candidates ran they were opposed by Conservatives.

A Good Election Story.

Special to the Montreal Star.

Toronto, Ont., October 27.—To have two Italians walk into the station house, hand the sergeant warrant for their arrest on charges of personation and trying to vote without being naturalized, and then have a Jewish poll constable, who could neither read, write or speak English, and who was supposed to have arrested them, walk in about ten minutes after was an unusual occurrence at the Agnes street police station yesterday afternoon. The Italians in question, Viuzo Cuchero and Stanislo Zincova were sent to poll 11, which was in charge of Deputy Returning Officer H. G. Pethick, and told to vote.

Some objection was raised as to their right and the affair ended by the deputy officer signing an information and a warrant against them. These were handed to Constable Abraham Schwartz, who glanced over the papers, looked wise and then handed each man one of them, motioning the men to go away. To find out what the blue papers meant the men went down to the police station, where they were locked up as soon as the sergeant read the documents. The men were bailed out soon after by two of the defeated Liberal candidates' workers.

Liberal Government has a Majority of Forty-Eight Seats in Yesterday's Election.

Latest Returns Make Few Changes—Manitoba Returns Seven Conservatives—Premier Will Sit for Quebec East and Mr. Borden for Halifax—Mr. Templeman May Go to the Senate.

Comparatively few changes in the election returns developed to-day, and leaving out the deferred contests, the Government has a majority of 48, counting in the three Independents elected, the figures being: Liberals, 131; Conservatives, 83. The standing in Ontario is 48 Conservatives to 38 Liberals, which, by a strange coincidence, is the same as in 1904. The total Liberal majority in 1904 was 63.

Quebec shows 52 Liberals to 11 Conservatives, as compared with 54 and 11 in 1904. There are two deferred elections in Quebec, in Gaspe and Chicoutimi-Saguenay.

The standing by provinces is as follows:—

Province.	Libs.	Cons.
Quebec	52	11
Ontario	38	48
Nova Scotia	12	6
New Brunswick	11	2
Manitoba	3	7
Saskatchewan	7	2
Albert	4	3
Prince Edward Island	3	1
British Columbia	1	3
Totals	131	83

Among the changes from the first announcements was the election of Mr. Joseph Russell, Independent, in East Toronto; the victory of Mr. Ralph Smith (Lib.), in Nanaimo, B.C., and the election of W. H. Sharpe, Conservative, in Lisgar, Man. The latter was a Conservative gain, and gives the Conservatives 7 seats in Manitoba.

Among the prominent Liberals who went down to defeat were Hon. William Templeman, Minister of Inland Revenue, in Victoria; T. A. Burrows, in Dauphin; Alex. Johnston, in Cape Breton South, and James Conmee, in Thunder Bay. Prominent Conservatives defeated were George W. Fowler, in Kings, N.B.; A. A. Leturgey, in Prince, P.E.I.; R. A. Pringle, in Stormont; J. G. H. Bergeron, in Beauharnois; W. H. Bennett, in East Simcoe, and G. O. Alcorn, in Prince Edward County.

Only three Independents were elected to the new House of Commons. They are: Mr. Alphonse Verville (Labor), Maisonneuve; Mr. Joseph Russell, Toronto East, and Mr. M. Currie, Prince Edward County. The two latter defeated former Conservative members. Messrs. A. E. Kemp and G. O. Alcorn, and they will probably support the Government. Mr. Russell's majority is 773.

Among the very close contests were: Quebec Centre West, where Mr. William Price defeated Mr. William Power by four votes; North Lanark, where Thorburn, Conservative, defeated Caldwell, Liberal, by a few votes. Both were Conservative gains. Latest returns from New Brunswick confirms the defeat of Mr. Wilmot, in Queen's-Sunbury, by 50 votes.

One of the liveliest fights of the whole campaign was in Vancouver, where Mr. Cowan, the Conservative candidate, administered a severe defeat to Mr. W. W. B. McInnes, Liberal, and "Fighting Joe" Martin, Independent. Winnipeg also went strongly Conservative, there being a pronounced turnover of votes. Of the other provincial capitals, Edmonton went Liberal; Calgary, Conservative; Toronto, Conservative; Quebec, Liberal; St. John, divided; Halifax, Conservatives, and Charlottetown, Liberal.

MR. BORDEN'S STATEMENT.

Special to the Montreal Star.

Halifax, N.S., October 27.—Mr. R. L. Borden, M.P., the Conservative leader, has issued the following statement:—

"I expected victory in this county, but the majority is far beyond my anticipations. The result is especially gratifying, because it expresses what I believe was the real verdict four years ago.

"I was unable to give more than a few days to the campaign in this county, but my colleagues and my friends worked for me with redoubled vigor for that reason.

"To them and to all who supported me in this contest I extend my heartfelt thanks. Their work was unselfish and indefatigable and was carried on by clean methods, but with great zeal and courage and in the face of great odds."

(Signed), "R. L. BORDEN."

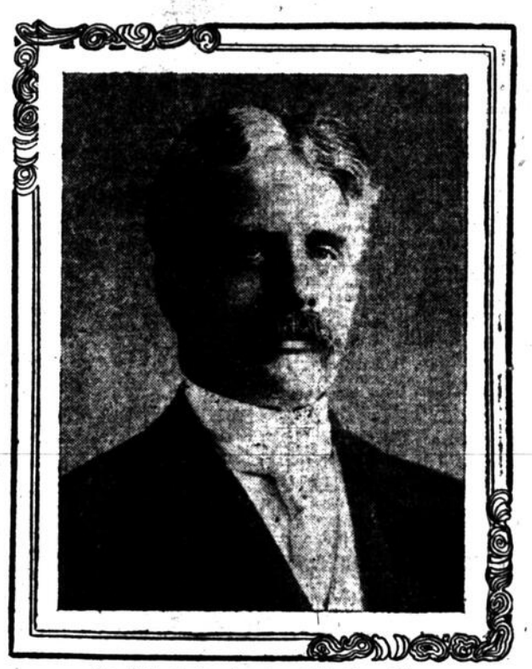

Mr. R. L. Borden, Leader of the Opposition.

BRITISH PRESS COMMENT ON RESULT OF THE ELECTIONS

View is Held that Canadian Public Life Should be Cleansed

By Special Cable from our own Correspondent.

London, October 27.—The Canadian election results arrived too late for comment, in the morning papers, but one could get the reflection of the general sentiment in the newspaper world in such lines in the contents bills as "Laurier's Triumph," "Canada Remains True to Laurier." Englishmen appreciate the potency of a great personality and the result is believed to be above all else a personal triumph.

Tales of graft reached the English press in abundance the last few weeks, the disclosures in the Times' Montreal message last Saturday attracting especial attention, but no smirch was left on Sir Wilfrid Laurier personally.

This necessity for a cleaner Canadian public life is the one note of the afternoon papers' comments. The Westminster Gazette says: "Certain features of the election make distinctly unpleasant reading for all who are concerned to see public life kept pure and uncontaminated."

The Pall Mall Gazette says: "The charges of corruption against the various departments of the Government have not been met in a very satisfactory fashion, but the Canadian view seems to be that whoever may hold the reins of power, a certain amount of peculation is inevitable. We may trust Sir Wilfrid Laurier to devote a part of his energies in his new term to reforming state matters, which do not reflect pleasantly either upon Canada or the Empire."

It is generally agreed that only by whole-hearted cleansing of Canadian public life can the British investors' confidence be maintained at the pitch necessary to secure their fullest co-operation in Canadian expansion.

WINDERMERE.

LE CANADA PAYS A HIGH TRIBUTE TO SIR WILFRID.

"The battle is won. Sir Wilfrid Laurier has received from the Canadian people, the opportunity he asked, to achieve his work so gloriously begun, and to continue to make of Canada a united, progressive and prosperous nation. His majority, according to information at hand at the moment of writing these lines, is almost the same as in 1904. But it will be, if one may say so, more general, more specialized. The Maritime Provinces, as a whole and separately, give him a substantial majority. The Western provinces, in their entirety, will give him a majority; but Manitoba will probably give—thanks to the electoral lists prepared by Mr. Roblin—a majority for the Conservatives. Quebec has valiantly done its duty. And we must express our delighted surprise, at seeing the Province of Ontario, which they have attempted to rouse against Sir Wilfrid Laurier, and against the domination of the Province of Quebec, sharing its representatives almost equally among the two parties. This election, in Ontario, finally entombs the ancient Tory tactics of appealing to the prejudices of race and religion; and we sincerely hope that this is the last time that the Mail and Empire, the News, and the Telegram, will have recourse to them. Our sincerest thanks to all the valiant fighters who have stood together under the Liberal standard; conquered and conquerors merit recognition from the party, the gratitude of the whole nation. And our most cordial congratulations to the illustrious statesman, whose lofty and brilliant personality has been so great an assistance to us in the fight, to the grand conqueror, Sir Wilfrid Laurier."

NAILED DOWN.

THE GENERAL ELECTIONS—OUR REAL THANKSGIVING.

THE ANNUAL MEETING OF THE EASTERN LEAGUE HELD TO-DAY

Although There Will be Opposition Mr. Pat Powers Will Probably be Re-elected President.

Special to the Montreal Star.

New York, N.Y., October 27.—At the annual meeting of the Eastern League, which convenes to-day, it is expected as certain that President Powers will be returned to the presidency, although he will be strongly opposed by George Stallings, of the Newark Club, and also by the Buffalo Club. It is no secret that Stalling would like to see Powers dethroned, and the opposition of A. B. Potter, the Buffalo president, has been known for years.

Secretary Barnard, of the Cleveland American League, is talked of to succeed Powers. Not only is President Powers almost assured of re-election, but it is also within the bounds of possibility that his salary will be increased. Pat is now drawing $2,500. While it has been stated that Jack Dunn, manager of the Baltimore Club, is to quit, he is slated to lead the Orioles again at an increased salary. Hughey Duffy will manage the Grays for another season. Eugene McCann is a candiate for reappointment to handle the Skeeters, but Bob Davis, chief owner of the club, is desirous of securing a playing manager. Kid Gleason has been mentioned for the job. President Chapin, of Rochester, is looking around for an experienced leader for the Bronchos, while the same condition prevails at Toronto, where the club is after a competent leader to succeed Larry Schafly. Joe Kelley, Charlie Carr, and Jimmy Casey are mentioned.

The Buffalo Club and fans are not satisfied with the results attained by George Smith, and a change would be welcomed.

Buffalo, Montreal, Rochester, Jersey City and Newark are said to be slated for changes. Newark, of course, expects to lose Stallings. Buffalo clamors for a successor to George Smith. Eugene McCann may stay in Jersey City, but it is not certain. Casey is about to leave Montreal, Buckenberger has pulled out of Rochester, and the only men who will hold over for a year in the League are Hugh Duffy, of Providence and "Jack" Dunn, Baltimore.

Malachi Kittredge, has eyes on Rochester, and thinks he can win the pennant there. Powers this morning said he expected there would be a peaceable season of the organization, with debates principally confined to the solution of the problem of how minor league circuit can support baseball when it pays major league salaries. "The Eastern League is a pet of mine," said Pat, "and I want to see men who have backed the clubs get the proper reimbursement for their investments.

"Possibly some of our managers have paid salaries to players out of alignment with the population of cities represented, but if possible, we do not intend to fix on an arbitrary salary list that would reduce the attractiveness of Eastern League ball, and hope that some other solution of the problem of unnecessary expense can be reached."

ERNEST CAINE WON UNITED COUNTIES MARATHON AT CORNWALL

Special to The Montreal Star.

Cornwall, Ont., October 27.—The United Counties Marathon Road Race, under the auspices of the Men's Association of Cornwall, was run here Saturday and brought out a very large crowd. The streets were lined with people. The start was made from the Post Office corner at 2.30 o'clock, and the course was up the West Front Road to Maple Grove and return, the finish being at the Town Hall.

Ernest Caine, of Cornwall, was the first runner to cross the line, his time being 55 minutes and 30 seconds. Francis Oak, a young Indian from Cornwall Island, ran along the sidewalk past the rope, but came back and won second place. Chas. Johnston, of Eamer's Corners, was third; Benj. Whitham, of Cornwall, fourth; Wm. Elder, of Cornwall, fifth.

In all there were 20 competitors, and all but a couple covered the nine mile course.

Some difference of opinion seemd to occur over the Indian, Oak, on account of his not crossing under the line, and it was asserted that he received assistance near the finish. However, he was awarded second prize.

The prizes were awarded at a corner in the Music Hall in the evening. The first prize was a gold watch; second, a gold ring; third, a gold pin.

The officials of the race were: Starter, R. T. Woodside; referee, W. V. Boyd; timekeepers, William Pollock and W. Gibbon; judge at turn, A. F. Birchard.

The race created a great deal of interest and will probably be an annual event.

AT THE STADIUM— VAUDEVILLE AND CONFETTI MASQUERADE

This week promises to be a star week at the Stadium, for notwithstanding the already very attractive programme, the management has decided to give a record breaker masquerade on Thursday, the 29th inst. Those who have had the pleasure of attending the last masquerade given at the Stadium will no doubt remember that it was a most interesting and pleasurable event. Judging by the preparations which are being made for this week's masquerade it should eclipse all previous fancy dress carnivals ever attempted in Montreal.

The vaudeville attractions this week are well worth witnessing. The Lavalles introducing wonderfully trained dogs created quite a sensation, while the Barlow's introduced feats on the ladder which were really marvellous.

St. Anthony's Harriers Meeting.

A special meeting of the St. Anthony's A. A. A. Harrier Club, will be held in St. Anthony's Hall this (Tuesday) evening, at 8 o'clock.

IRISH-AMERICANS MAY ENTER TEAM IN HOCKEY LEAGUE.

New York, October 27.—After nearly six months' inactivity, ice hockey will soon resume its place as the most popular of winter sports. Veterans and youngsters, those who have been tried on the icy fray and those who are anxious to gain places on the various sevens about town, which comprise the Amateur Hockey League, have already laid out their hockey paraphernalia, ready for the curtain to rise on the preliminary season.

The success which attended the hockey season of last year attracted the attention of several of the larger athletic clubs within easy striking distance of this city, and toward the close of the winter it was reported that when another era in the history of the Canadian sport dawned there might be more than five clubs in the Amateur Hockey League. There was a movement under way to interest the Irish-American Athletic Club in the game, and it was said that many of these looked with favor on the forming of a team. This report has again cropped out, and those who are included in the inner circle state that it is highly probable that even if the Irish-American Club should not enter a seven this season, a long step will have been taken toward forming one for next year.

BELMONT STOCK, WORTH $150,000, SHIPPED TO ENGLAND

New York, October 27. — Nineteen thoroughbred horses, of which only Fair Play is in training, the others being breeding stock, were shipped by August Belmont to England Saturday, and sailed in the morning on the Atlantic Transport line steamer Minneapolis, under the care of Harry Clark, foreman of the horse shipping department of the steamship line. Fair Play, 3 years old, and the greatest money winning horse of the season of 1908, goes to England to join the racehorses sent on before by Mr. Belmont.

The entire consignment, valued at $150,000, was insured. Fair Play was insured for $50,000 and Octagon and Six O'Clock for $30,000 each.

BOOKIES SUFFER TERRIBLE BLOW AT PIMBLICO MEETING

Special to The Montreal Star.

Baltimore, Md., October 27.—A disappointed lot of bookmakers spent Sunday lolling around the corridors of the hotels wondering whether the cataclysm of Saturday would be repeated very often during the Pimlico meeting.

Four choices crossed the line in advance of their fields. It was a Waterloo for the knights of chalk. Why hardly an exception, they were all stung and their combined bank rolls were $50,000 poorer than when they started off. This is a strictly pure, sport loving community, and when they get what they think is a real good tip the rubber band comes off the roll.

The blow that staggered the bookies was struck by Billy Garth, when he sent Pontotoc to the post in the steeplechase. Layers made him a 5 to 1 shot. They were kept so busy writing his name that odds tumbled to 3 to 5 at the post time. Pontotoc won by a length.

RESULT OF SOCCER AND RUGBY GAMES IN OLD COUNTRY.

London, Eng., October 27. — Following are the results of the Soccer and Rugby games played in the big leagues Saturday:—

FIRST LEAGUE.

Woolwich Arsenal, 4; Bury, 0.
Notts County, 1; Liverpool, 2.
Newcastle, 2; Manchester C., 0.
Bristol C., 1; Middlesborough, 1.
Sheffield W., 1; Preston, N. E., 0.
Leicester F., 1; Sheffield U., 1.
Everton, 3; Aston Villa, 1.
Manchester U., 2; Notts F., 2.
Bradford C., 0; Sunderland, 3.
Blackburn R., 2; Chelsea, 0.

SECOND LEAGUE.

Birmingham, 1; Clapton O., 0.
Blackpool, 2; Derby County, 2.
Bolton W., 2; Burnley, 1.
Chesterfield T., 4; Hull City, 0.
Fulham, 3; Bradford, 1.
Gainsboro' T., 1; Oldham A., 4.
Glossop, 1; Tottenham H., 1.
Grimsby T., 3; Wolverhampton W., 0.
Stockport C., 2; Barnsley, 1.
West Bromwich A., 2; Leeds C., 1.

SOUTHERN LEAGUE.

West Ham U., 2; Northampton, 1.
Brighton, 1; Exeter, 2.
Crystal P., 3; Portsmouth, 2.
Brentford, 1; Swindon, 0.
Plymouth A., 1; Luton, 1.
Leyton, 3; New Brompton, 0.
Southampton, 4; Millwall, 1.
Reading, 0; Southend, 0.
Norwich, 2; Coventry, 0.
Watford, 4; Bristol Rovers, 1.

SCOTTISH LEAGUE.

Aberdeen, 1; Dundee, 1.
Motherwell, 0; Clyde, 1.
Falkirk, 1; St. Mirren, 1.
Port Glasgow, 0; Hamilton A., 0.
Queen's Park, 1; Kilmarnock, 1.
Patrick Thistle, 3; Hearts, 2.
Hibernians, 4; Morton, 1.
Rangers, 2; Airdrieonians, 0.

GLASGOW CUP FINAL.

Celtic, 2; Third Lanark, 2.

RUGBY.

Llanelly, 4; Newport, 3.
Devonport, 11; Torquay, 0.
Northampton, 18; Moseley, 0.
Cardiff, 14; Gloucester, 8.
Exeter, 5; Plymouth, 4.
Neath, 3; Pontypool, 0.
Swansea, 5; Bristol, 0.
London Scottish, 27; Old Alleymans, 17.
Oxford, 29; Merchant Taylor's, 5.
Cambridge, 23; Old Leysians, 10.
Leicester, 30; Richmond, 11.
Australians, 3; London, 0.

RESULTS OF RUGBY GAMES AT VARIOUS AMERICAN CITIES.

New York, October 27. — Following are the results of Rugby games played on Saturday:

At West Point—West Point, 6; Colgate, 0.

At New Haven—Yale, 38; Washington and Jefferson, 0.

At Ithaca—Cornell, 9; University of Vermont, 0.

At Rochester—Rochester, 17; Union, 0.

At Watertown—All Syracuse, 27; Watertown, 0.

At Evanston, Ill.—Northwestern, 44; Beloit, 4.

At Columbia—Michigan, 10; Ohio, State, 6.

At Orono, Maine—Tufts, 23; University of Maine, 5.

At Providence—Lafayette, 8; Brown, 6.

At Amherst, Mass.—Amherst, 6; Trinity, 6.

At Pittsburg—University of Pittsburg, 22; Bucknell, 0.

At Lewiston, Me.—Bates, 11; New Hampshire State, 0.

At Omaha—Crighton University, 16; Nebraska University, 0.

At Worcester, Mass.—Dartmouth, 18; Holy Cross, 5.

At Brunswick, Me.—Bowdoin, 9; Colby, 6.

AUSTRALIANS WON OLYMPIC RUGBY GAME.

London, October 27.—In the Olympic Rugby football game played at the Stadium yesterday, the Australians defeated the United Kingdom by 32 points to 3.

Vics Rifles Basketball Team.

The annual meeting of the 3rd Victoria Rifles Basketball Club will be held in the Armory this evening and all interested in the series of intercompany games are expected to attend.

MONTREAL WILL BE AT HOME TO OTTAWA NEXT

Improved Form in Local Interprovincial Team Noticed.

The Interprovincial fixtures for Saturday are:—

Ottawa at Montreal.
Hamilton at Argonauts.

These games will provide this week's excitement in Rugby football circles, and both are expected to be hot contests. Montreal's close game with the Tigers last week shows that her form must be improving and for this week's match Montreal supporters are a little more expectant of success.

The growing confidence of the players is having a very great effect and with the encouragement received in last week's game, when they made a supprisingly good showing against the strong Hamilton bunch, they will this week go on to the field against the Ottawans with a more hopeful view of the situation.

The wing line will be considerably strengthened for this match by the addition of Savage.

Toronto Globe:—With such a team in the field earlier in the season Montreal would not be at the tail end of the procession by any means. In Craig and Tothill they have two stars. They always had their heads with them, are excellent punts, fast runners, and sure catchers, and with Tommy Stinson, should make a back division that would be hard to beat. There were no better wing men on the field than Savage, Molson and Kelly. George Ballard was at quarter in his first game this season, and his generalship was very evident. Art Moore, who, during the last couple of games has been off color, was the same artful dodger who has been the delight of the crowds for the last three years. "Dutch" Burton, at centre, played a strong, steady game, and Tope was his old self, having completely recovered from the shaking up he got at Montreal.

INDEFINITE OUTLOOK AS TO FUTURE RACING OPERATIONS IN NEW YORK

Special to The Montreal Star.

New York, October 27.—Breeders, owners and trainers of race horses will learn with regret that it is probable that no stakes will be offered by local racing associations this year for next season's racing.

Problematical in the extreme is the local racing situation. Officials of various jockey clubs can impart no definite information as to future operations for the reason that they are in a quandry, do no tknow how they stand and do not contemplate any action. Whether racing will be continued or discontinued is not even considered. Everything pertaining to the subject is deferred. Cornelius Fellowes, secretary of the Coney Island Jockey Club, said "Our usual closing of stakes on November 1st, will not take place and there is no certainty that he will offer any to close January 1, we may not offer any until next spring, and possibly not then. Whether the Futurity will be run next year I cannot say."

LATEST BETTING ON THE CAMBRIDGESHIRE

By Special Cable From Our Own Correspondent.

London, Eng., October 27.—The latest betting on the Cambridgeshire, to be raced to-morrow (Wednesday), is as follows:

9 to 4 Cocksure II.
8 Poor Boy.
10 Monte Rosa.
14 Land League.
14 Lucus.
16 Sir Archibald.
16 Succour.

WINDERMERE.

S. John's School Won.

Brockville, Ont., October 27. — The football teams of St. John's school, Montreal, and St. Alban's school of this town met Saturday afternoon on the grounds of the latter. The contest was marked by clever work on both sides and that honors were pretty even is shown by the final score of 16 to 15, the majority of one being in favor of the visitors. The best of good feeling prevailed throughout the match. C. T. Wilkinson was referee, and Dr. Bowie, umpire.

It was the first of a series of home games between St. John's, St. Alban's and Ashbury College, Ottawa.

Montreal Curling Club Tourney.

The members of the Montreal Curling Club will hold a bridge tournament in their rooms on Fridays, October 30, November 13 and 27, and December 11. There will be prizes given for the six highest scores made in the series. A billiard handicap will commence November 2, entrees must be in by October 30.

M. D. Harrier League Meeting.

A general meeting of the Montreal District Harriers League will be held at the M. A. A. A. clubrooms, tomorrow, (Wednesday) evening, at 8 o'clock. The arrangements for the visit of the league runners to Quebec on Saturday will be attended to at this meeting.

St. James Club A.A.A. Snowshoe Club

At a meeting of the St. James's Club Employees A. A. A., the following officers for the snowshoe club were elected for the coming season: Hon. president, Lieut.-Col. B. F. Campbell; president, A. Laws; vice-president, H. Hyland; treasurer, H. Hyland; committee, A. Willington, A. Truelove, J. Donovan, C. Mason.

Good Intentions

are good—but "doing it" is better.
You "have been intending to get a bottle of Abbey's Salt."
Very good! But *get it*—today—now—and be rid of that Stomach, Liver or Bowel Trouble from which you suffer. 22

Abbey's Effer- Salt

60c. At all dealers.

RUNNERS HAVE ALL RETURNED TO THEIR HOMES

Participants in Canada's Great Road Race Highly Pleased

The last of the runners here for the great fifteen mile championship race on Saturday have now returned to their respective homes from which they came to participate in one of the greatest road races ever held on this Continent. And they did not go away disappointed either for the race was truly the greatest event of the kind ever held this side of the great ocean.

The runners came from all over the country with high hopes. Some met with very great success while others were less fortunate and made less prominent showings. One or two just at the last minute were unable to enter at all and of these probably the most disappointed one was Mr. H. Clinton Johnston, of the Cowansville Harriers. Long before the race Johnston had been training hard for fifteen miles. His trial times were most promising too, but just when he was rounding into shape an unfortunate accident occurred to him that prevented his participating on Saturday. He was out running and when descending a hill stepped on a rolling stone with the result that his knee was strained. The injury although not thought to be serious is most annoying and he has had to abandon running for the present.

O'Brien, the Gananoque boy, who was to win honors for that section of the country was also unfortunate in as much as he was obliged to retire from the race at about the seventh station. O'Brien was the youngest of all the runners competing. His showing was a commendable one though. The examining doctors gave a good report on his condition before the race and the trained eye of Manager Tom Flanagan, of the Irish-Canadians spotted this young man as a promising runner and predicted good things for him in the future.

Last week the visiting runners were shown about town a little and among other places they visited His Majesty's Theatre, the Academy, and Theatre Royal where they were the guests of the management.

RACE TRACK CASES DISCHARGED BY BROOKLYN MAGISTRATE

New York, October 27.—Sol. Litchenstein, Orlando Jones, and five lesser known frequenters of the race tracks, were discharged from custody, and the charges of violating the Agnew-Hart Anti-Gambling Laws, were dismissed yesterday by Magistrate Geismar, of Brooklyn. The magistrate said the distinguishing features of bookmaking are having a stand, posting odds, exchange of money, and making records in such a way as to conduct a public gambling business. The accused, he said, walked about talking to people to obtain bets. They also bet with others, thus acting as both layers and backers. This, the magistrate said, was not bookmaking.

WESTMOUNT WILL PLAY OTTAWA FOR EASTERN HONORS.

The most successful season in the History of the Montreal and District trict Football Association closed on Saturday last. With Westmount as champions, a match has been arranged for this week Saturday, with Ottawa, for the championship of Eastern Canada. The game will take place on the grounds of the former club at Windsor Park.

The winners of this match will likely go to Toronto to play Toronto Thistle, considered by Torontonians the class team of Ontario.

How the game in Toronto will result it is hard to say, but neither Westmount or Ottawa are teams to be taken lightly.

FIFTY MILE ROLLER SKATING COMPETITION AT DULUTH RINK.

The big fifty mile roller skating competition was started at the Duluth Skating Rink, last night. The race will be continued for half an hour each night, until the scheduled fifty miles have been covered.

There were five starters last night, the start being made after the usual evening's programme of skating, and with a large crowd to cheer the skaters as they commenced their long journey.

The best distance accomplished last night was by Berube and Robinson, who both went 3 1-2 miles. The next best was Clements, he going 7 miles and 7 laps. Buelich, who was obliged to go off for a time, owing to sickness, did seven miles, 5 laps, and Lapierre did 7 miles 3 laps.

GIANTS' HEAVY HITTER MAKES THEATRICAL DEBUT

Special to The Montreal Star.

New York, October 27.—Mike Donline, captain and heavy batter of the Giants, made his theatrical debut with his wife, Mabel Hite, at Hammerstein's Victoria last evening. The play was Vincent Bryan's one act Musical Comedy, "Stealing Home." Donlin was well received.

WRESTLING MATCHES AT HOCHELAGA A. A. A.

The Hochelaga A. A. A. has arranged several wrestling matches to be contested by local men at their club rooms on Wednesday and Saturday evenings. The bouts for Wednesday evening are: Scott versus Peloquin and K. Verville versus "Japan." One of the matches for Saturday will be between Montserrat and Lavoie.

ENGLAND DEFEATED DENMARK AT FOOTBALL.

London, October 27.—England yesterday defeated Denmark in the Olympic football final, the score being 9 to 0.

IRISH-CANADIANS DISAPPOINTED, BUT GLAD HALIFAX WON TROPHY

Toronto, Ont., October 27.—"We're always knocking at the door, but somehow we don't get in," ruefully remarked P. J. Mulqueen, the Irish-Canadian president, when he learned that the I. Cs. after winning the team championship trophy at Montreal had lost it in the committee room to the Halifax aggregation.

"It was a sore touch for us, but we would sooner see Halifax get it than any other team," said Tom Flanagan. "This is the second time the Irish have lost the championship by a single point."

DUFFERIN TROTTING MEET CLOSED SATURDAY

Toronto, October 27.—The meeting at the half-mile track came to a close Saturday afternoon with a card of five races. It was a poor day for the public, as only a single first choice came home in front.

Results:

First race, $200 added, for all ages, 6 furlongs—Hasty, won by a length and a half; Russtone, second; Fantasia, third. Time, 1.20 4-5.

Second race, purse $200, selling, for 3-year-olds and up, 1 1-16 miles—Polar Star, won by two lengths; True Boy, second; Cosmopolitan, third. Time, 1.55 3-5.

Third race—Called off.

Fourth race, $200, for all ages, 6 furlongs—Cyclops, won by two lengths; Dorothy Webb, second; Philosopher, third. Time, 1.07.

Fifth race, $200, selling, for 3-year-olds and up, 1 1-16 miles—Lady Lisak, won by three lengths; Ormyr, second; Wicklow Girl, third. Time, 1.58

Sixth race, $200, for all ages, 6 furlongs—Hasty, won by three lengths; Black Hawk, second; Autumn Flower, third. Time, 1.20 2-5.

PRINCETON-SYRACUSE FOOTBALL MATCH A DRAW.

Princeton, N.J., October 27.—A desperate football encounter on the Princeton gridiron on Saturday resulted in a no score game. Syracuse played very strong football and at one time looked as if to score, trying to convert from the thirty-yard line. The kick failed owing to the wetness of the ball. Rain fell steadily throughout the game. Princeton felt the loss of Captain Dillon, and McCrohan, the big full back.

ALF SHRUBB BEAT THREE MEN IN 5 MILES

Buffalo, N. Y., October 27. — Alf. Shrubb, the English distance runner, yesterday defeated a relay team composed of two Americans and one Canadian, in a five mile race. On the relay team Bill Allen, of Buffalo, ran one half mile; Jim Moynihan, one half mile, and "Bill" Davis, the Hamilton, Ont., Indian, two miles. Shrubb led from the start, winning by half a mile. His time was 4.42 4-5, 10.13 2-5, 15.46, 21.08, 26.10 3-5.

St. Patrick's A.A.A. Social Evening.

An interesting programme is being arranged for the euchre to be held by the St. Patrick's A.A.A., on Friday evening. The committee in charge of the arrangements for this function, which is expected to surpass all previous socials, is composed of Messrs. A. McMahon, L. E. Burns, J. J. Ryan, C. A. Singleton, and E. Roach. The trophies won by the club will be placed on exhibition on this occasion.

Basketball Meeting at Vics' Armory.

The Victoria Rifles wil hold their annual basketball meeting at the Armoury, Cathcart street, on Tuesday the 27th inst., at 8.15 p.m.

Companies are asked to have their representatives there on that date, and all members of the Regiment interested are cordially invited to attend. Business:—Election of Officers, Annual Reports, appointment of League delegates.

M.A.A.A. Weekly Swimming Races.

The events to be contested at the regular weekly handicaps of the M.A.A.A. Swimming Club on Wednesday evening, are 100 yards, 440 yards, mixed diving, plunge for distance, relay race.

C. P. R. INSTALLING TELEPHONES BETWEEN MONTREAL AND WINNIPEG

As outlined in The Star some weeks ago, the Canadian Pacific Railway is getting its telephone system for the purpose of despatching trains into such shape that it will soon be in use in many divisions. The Farnham branch service has been a great success, and between Montreal and North Bay there is a telephone system that the company feels has justified the greatest expectations. In the West the work of installation has commenced, and Mr. J. Kent is out there at the present time in this connection.

A despatch from Winnipeg says that, in discussing the question, Mr. Kent said: "By the time the double-tracking is completed from Fort William to Winnipeg we shall have established a system of telephones between Winnipeg and Montreal. The telephone lines are being strung on the telegraph poles, and a circuit has already been established from Montreal to North Bay, and from North Bay to Whitemouth. The completing section will be finished by the time the operating department takes over the double-tracked line, and this will be very shortly."

Lachine Musical Club.

The Lachine Musical and Sports Club held an "At Home" on Saturday evening at Strathcona Hall, Lachine, Mr. R. W. Barton occupying the chair. A most enjoyable programme was given, and included, in addition to an address by the chairman, an overture played by Mr. Eichorn; songs by Mr. J. N. Parker, Mr. P. Monday, Mr. Betts-Brown, Mr. Horton, and a vocal duet by Messrs. W. H. Halford and L. G. R. Baby; piano solos by Prof. Kowalski; trio by Mr. J. J. Shea, violinist; Dr. Morphy, 'cellist, and Prof. Kowalski, pianist; a recitation by Mr. R. W. Barton, and a violin solo by Mr. J. J. Shea.

Salisbury Beach Fire Swept.

Salisbury, Mass., October 27. — The greater portion of the thickly-housed summer colony at Salisbury Beach was wiped out early to-day by a fire which destroyed more than 100 cottages, situated along the beach front, north of the mouth of the Merrimac River.

Practically all the houses had been abandoned for the season, and the damage was estimated to reach not more than $100,000.

PILES CURED IN 6 TO 14 DAYS.
PAZO OINTMENT is guaranteed to cure any case of Itching, Blind, Bleeding, or Protruding Piles in 6 to 14 days or money refunded. 50c.

A Brilliant Polish

Shoes shine like patent leather—glossy and black as jet—when you use

Day & Martin's "JUST OUT" Shoe Polish

Originated by the old London house of Day & Martin, established in 1770.

Ask your dealer for "Just Out."

CHAS. GYDE, Can. Agent, Montreal.

MACKINLAY'S SPECIAL SCOTCH WHISKY

GUARANTEED 10 YEARS OLD

DISTILLERS, LEITH, SCOTLAND.

MEMBER OF CANADIAN LACROSSE TEAM WRITES INTERESTING LETTER

One of Olympic Players Gives Idea of How Boys Felt Crossing the Ocean and of Their Trip to Ireland.

(Special to the Montreal Star by a member of Canadian Olympic Lacrosse Team.)

Ivanhoe Hotel, London, W.C.,
October 16th, 1908.

Dear Sir:—Here we are in old London and all are well. After leaving the Straits of Belle Isle the boys began to get sick. They were dressing for dinner, putting on their best togs for the occasion, when suddenly there seemed to be a void in their heads and a pressure on their stomachs, and instead of making for the dining room they made for the bathroom, and all that was good and strengthening came up, and from that on until the day previous to our arrival all of them, with the exceptions of Brennan, Hoobin, Duckett, Murphy and Gorman had troubles of their own. However, when the crowd landed in Liverpool, all were in very much better form and glad to get there. Alec. Turnbull was probably the sickest man in the party and he put up everything, as he put it, with the exception of his boots.

At Liverpool they were met by Mr. Batty, Secretary of the Lacrosse Association, of Manchester, and Mr. Whitely of the same place. The boys, with the exception of Hoobin, Brennan, Murphy, Broderick, Dillon, Hamilton, Dr. Campbell, Dickson, Jack Meredith, of the Windsor Hotel, and Gorman left for London. Those named started for a short tour through Ireland. Leaving Liverpool at 10 o'clock p.m. October 9th, they arrived in Dublin the following morning at 7 o'clock, procured an auto and took in the city of Dublin, visiting the tomb of Danial O'Connell, in Glasnevin Cemetery, also Parnell's grave and those of other Irish celebrities. After touring Dublin they left for Galway at 4 p.m. in a little dinky smoking car, not much larger than a good sized packing case, but I can assure you that they enjoyed themselves every moment of the time. They stopped at Athlone on the river Shannon, changing cars here and had a big time at the station, where they met a lot of very pretty Irish colleens.

Murphy tipped his hat to one of them and she immediately and politely told him: "To keep his head warm," and with a pleasant smile passed on. Gorman met an old Irishman with Galway whiskers, and asked him what time we would get to Galway; his reply was: "Immediately after the engine," Pat Brennan was tackled by a little newsboy, who entreated him to buy his papers. Pat asked him if he had any of to-morrow's issue, and the kid replied instantly: "No, I sold them all yesterday." Pat took the joke in good part, tipped the kid, and they all enjoyed the fun. This is the kind of hot stuff that is handed out to you in a joking way all over the green isle.

They arrived in Galway at 9 p.m., and Paddy looked up some of his relatives. Pat, by the way, was born some years ago some few miles outside of Galway, and he held up every old Irishman he came in contact with. They had a very pleasant stay here and left the following morning for Clifden. They had dinner at Clifden and were entertained very nicely by Paddy's relatives, and left there at 1.30 for the town of Westport. They drove 44 miles in Irish jaunting cars and passed through some of the most beautiful scenery in the world. On the way they drove through the Duke of Manchester's estate, which is certainly beautiful. The roads in this section of the country are smooth as a billiard table. They then stopped at Connemara for supper and drove into Westport, arriving there about 10 p.m. Westport is a very pretty little town situated at Clew Bay, in the county of Mayo, and stopped here for the night. It was here Gorman's father was born, and he took a drive into the country of about twelve miles to look up some of his father's connections, whom he located, while the boys enjoyed surveying the town and visiting Croagh Patrick, the mountain immediately adjoining the town of Westport, where St. Patrick is said to have spent some time on its peak. They left Westport at 2 o'clock, and went to Sligo, where Henny Hoobin's parents were born. Sligo is a very pretty little town of about 12,000. At the Imperial Hotel, where they stopped, the proprietor, a big-hearted Irishman, took a fancy to Henny, and presented him with one of the most beautiful blackthorn sticks in the city, on which was inscribed his name on a silver band. The boys enjoyed the stay here very much, and left for Dublin the following morning. From Dublin they came on to London, where the boys started in on their practice in real earnest.

SOME REPLIES TO HEARST EXPOSURES.

New York, October 27.—In a statement by John D. Archbold, of the Standard Oil Company, respecting the reading of letters by W. R. Hearst on Saturday night, exposing Archbold's correspondence, the latter claims his efforts to have certain judges appointed had no significance, and he added:

"My letters to General Eakin referring to accompanying drafts related entirely to contributions to the Republican state committee, then engaged in the campaign preliminary to the renomination of Mr. McKinley, a subject regarding which I think Hearst would be a little sensitive, for was it not the election and tragic death of Mr. McKinley that came near costing Hearst his precious neck?"

Philadelphia, October 27.—Former Governor Pennypacker denies that he had any communications from the Standard Oil Company relative to the appointment of Judge Henderson, such being unlikely in the face of his recommendation of a tax on oil and coal taken out of the State in aid of school funds.

Embezzler Found Guilty.

Pittsburg, October 27.—Wm. Montgomery, former cashier of the defunct Allegheny National Bank, charged with the embezzlement and abstraction of $469,000, was found guilty and immediately placed on trial on a third and last indictment, charging him with the misapplication of $144,000 in bonds.

Sardou is Very Ill.

Paris, October 27.—The condition of M. Sardou, the dramatist, who has been ill for some time, is critical.

Explosion of Small Account.

Barcelona, October 27.—The authorities were greatly alarmed yesterday by the explosion of a petard in one of the streets, but the police attached no importance to the incident, as King Alfonso and Queen Victoria were not within miles of the place where the explosion occurred.

For Outdoor Foot Comfort

The cut above illustrates the shoe that every engineer, prospector, miner or hunter should wear if he wants comfort.

The tops of these shoes are 12 and 15 inches high and are made with bellows tongues.

A heavy, tan-colored, wet-resisting oiled leather is used for this shoe.

The soles are guaranteed to be absolutely waterproof, and are made so by the DRY-SOX process.

If you want foot comfort on your hunting trip, don't fail to take a pair of these shoes with you.

Prices $8 and $9.

Invictus Shoe Store,
249 St. James Street.

Phone Main 4398 FOR Pure Water

Don't drink the polluted, disease-laden city water when a few cents a week will keep you supplied with pure, sparkling, refreshing

Laurentian Spring Water

The Robert White Co., Limited,
636 CRAIG STREET, EAST.

BABY'S AWFUL ECZEMA

Face Like Raw Beef. Thought She Would Lose Her Ear. Healed Without a Blemish.

MOTHER THANKS CUTICURA.

"My little girl had eczema very bad when she was ten months old. I thought she would lose her right ear. It had turned black, and her face was like a piece of raw meat, and very sore. It would bleed when I washed her, and I had to keep cloths on it day and night. There was not a clear spot on her face when I began using Cuticura Soap and Ointment, and now it is completely healed, without scar or blemish, which I had not hoped for.—Mrs. Rose Ether, 291 Eckford St., Brooklyn, N.Y."

SAMUEL MAY & CO.
BILLIARD TABLE MANUFACTURERS.
Established Forty Years.
Send for Catalogue

We carry a complete stock of
Billiard and Pool Tables
—AND—
Billiard Sundries
IN MONTREAL.
Send for Catalogue.
SAMUEL MAY & CO.,
26 NOTRE DAME ST. WEST,
MONTREAL.
Phone Main 1725. 224 87 2aw

"SPECIAL ORDERS"—that's my specialty. Getting you a suit or overcoat made to measure, any style, in four days. Riley Hern, 245 Dorchester, Masonic Temple.

BEAUTY BRUSH

For Bath and Toilet

Made of the finest quality of soft rubber. Its surface is formed of vacuum cups, which, when applied to the skin, extract from the pores all impurities and stimulate the circulation of the blood, thus imparting a natural glow of health to the skin and preserving the complexion clear and beautiful without the use of any chemical lotion.

In the centre of each vacuum cup of the Beauty Brush there is a rubber tongue, or articulator, which agitates the surface of the skin when the brush is used for massage. It is in the combination of a vacuum cup and articulator that the Beauty Brush excels for toilet massage.

DIRECTIONS FOR USING:

Ladies and gentlemen will find this brush equally good to promote a clear complexion, remove wrinkles and freshen and invigorate the skin. It may be used as an ordinary sponge, with soap and water, or dry, as a massage brush.

When applied to the face it should be drawn upwards from the eyebrows over the forehead.

From the cheeks and under the eyes draw the brush towards the ears. Along the chin and neck draw the brush downwards. This will remove wrinkles as well as administer an excellent massage to the face.

The brush should be pressed hard enough against the face to make the drawing action of the vacuume perceptibly felt.

BY MAIL, Post Paid, FIFTY CENTS.

The Dunlop Tire & Rubber Goods Company,
Booth Avenue · Toronto

ENGLISH COMMONS DISCUSS PROBLEM OF UNEMPLOYED

Keir Hardie Moved an Amendment Which Was Defeated.

London, October 27. — In the House of Commons yesterday afternoon Percy Alden, Liberal member from Middlesex, offered a resolution as to the Prime Minister's statement regarding the importance of the problem formed by the unemployed and approving the steps taken by the Government in the recent emergency. John MacKinnon Robertson, Liberal, seconded the resolution.

James Keir Hardie, Socialist, moved as an amendment that as there were 2,250,000 unemployed, three-quarters of whom were skilled artisans, the Government's proposals were inadequate. He stated that the present crisis was due to the neglect of the Government to provide for such a state of affairs, which had been clearly foreseen. In concluding, Hardie passionately declared that if the worst came to the worst he would go among the women suffrage people, taking the responsibility for the advice he would give them. The country, he said, must be shocked out of its lethargy.

Mr. John Burns detailed the steps that had been taken to alleviate the distress. He said that by means of loans, sanctioned by the local authorities, public works costing between £2,000,000 and £3,000,000 would be put in operation.

After several hours' debate Mr. Hardie's motion was negatived by a vote of 236 to 68, and Mr. Alden's was carried by a vote of 196 to 35.

THEOLOGICAL CONFERENCE.

Mr. Adam Shortt on "The Characteristics of Modern Society."

Last evening the opening lecture of the Montreal Theological Conference was given by Mr. Adam Shortt, in the David Morrice Hall, of the Presbyterian College. Mr. Shortt, who is Civil Service Commissioner, and formerly professor of Political Economy at Queen's University, Kingston, Ont., discussed "The Charasteristics of Modern Society." The lecturer dealt in an interesting manner with such problems as the fall of man and the origin of evil. The strange complexity of the character of man was shown by the fact that while he could squander millions nationally for the destruction of his fellows, he could at same time join in great schemes of charity for humanity's relief. Rev. Principal Scrimger presided over an audience, which owing to the inclement weather, was rather small.

MAY ADOPT MACHINE GUNS.

United States May Use Them With Infantry Regiments.

Washington, October 27.—Major-General J. Franklin Bell, chief of the general staff of the army, called on President Roosevelt yesterday and handed him a report of Captain John H. Parker, on experiments for a machine gun service. Captain Parker has been at work for a year at the Presidio of Monterey, Cal., on these experiments, and has worked out the details of organization, and it is said he has recommended a machine gun company for every regiment of infantry in the army. President Roosevelt is much interested in the new service, and in his forthcoming message to Congress probably will recommend that such a service be inaugurated.

A ROYAL EXAMPLE.

King Edward Employs Many Hands in Improvements at Balmoral.

London, October 27.—King Edward is taking practical steps to settle the unemployed question in so far as lies within his power by arranging extensive improvements, necessitating that the employment of a considerable number of men be taken in hand at Balmoral.

One change already effected by the King on his Scotch estate was the removal of the statue of John Brown from the conspicuous place where Queen Victoria set it up in the grounds to a more retired position.

CANNOT IMPOSE FINES.

Important Judgment Affecting Labor Unions in United States.

Boston, October 27.—The Supreme Judicial Court of Massachusetts, in making permanent an injunction against several labor unions, yesterday ruled in a decision attesting the decree that labor unions cannot impose fines on their members in order to force them to go out on strike.

Japan Embraces Uncle Sam.

Washington, October 27.—The Emperor of Japan, replying to President Roosevelt's thanks for the reception accorded the American fleet while visiting Japan, said in part:

"I desire to express my appreciation of your kindness in accepting the invitation of my Government for the fleet to visit Japan, since by that visit I was afforded an opportunity to testify anew to you the assurance of my high regard and perfect esteem, and my subjects were enabled to give fresh proof of their sincere attachment for your countrymen, and I am very happy to believe that the memorable event will surely tend to cement the bonds of friendship and good neighborhood between our two countries."

A Socialist Discouraged.

London, October 27.—Wm. Thorne, Social Democratic member of Parliament for West Ham, has been ordered to furnish two securities of $500 each to guarantee his good behavior for one year. He had the alternative of six months' imprisonment. He furnished the sureties. Thorne was summoned before the court for having advised a meeting of the unemployed in Trafalgar Square on October 14 to rush the bakers' shops if they were hungry.

Most children eat too much, overtax the digestion, get thin, weak, languid, stop growing—that's malnutrition or non-digestion of food.

Scott's Emulsion

has helped countless thousands in this condition. It is both nourishment and medicine—a most powerful aid to digestion.

A small dose three times a day will work wonders, but be sure to get *Scott's*.

Send this advertisement, together with name of paper in which it appears, your address and four cents to cover postage, and we will send you a "Complete Handy Atlas of the World" :: ::
SCOTT & BOWNE
126 Wellington Street W., TORONTO, ONT.

Seize This Opportunity

500 Horse Blankets

Slightly Discoloured
Must Be Sold
Bargain Prices
By the Piece
By the Dozen

E. N. HENEY CO., Ltd.
Wholesale Manufacturers,
333-335 St. PAUL STREET
MONTREAL.

257 3eod

If it is Not Too Late

for this season, we wish to remind the ladies of Montreal that they can have their Lace Curtains done up at the

Toilet Laundry

"the Laundry that knows how,"

for from 50 cents to $1.00 per pair. Why pay more without getting any better satisfaction?

We guarantee our work.

425
RICHMOND STREET
'Phone Up 3480

257 2eod

Quick as Lightning

Nothing else known in nature or science compares with Nobel's fulminate of mercury. We combine it in our primers to get sure fire. Sure fire is what counts. Miss fires or hang fires are extremely rare.

We test one out of every hundred primers before making the range test of the finished product.

For all makes of arms. Costs one-third to one-fifth less than duty paying ammunition. Our guarantee puts all risk on the Dominion Cartridge Co., Ltd., Montreal.

DOMINION AMMUNITION

DYING OF CANCER.

Dr. Bull's Chance of Recovery is Considered Hopeless.

Special to The Montreal Star.

New York, October 27.—Dr. William T. Bull's chances for recovery are so remote that the physicians only seek to alleviate his suffering, and have no hope whatsoever of checking the course of the cancer with which he is afflicted. When the cancer, which is located in his neck, was first discovered, the surgeon decided the close proximinity of the cancer to the main artery made it necessary to operate at once. Dr. Bull, however, preferred to resort to X-ray treatment. Apparatus was installed in the doctor's apartments, and for the last two weeks he has daily submitted to this treatment.

A ROYAL AVIATOR.

Prince Henry of Prussia Made Ascent With Count Zeppelin.

Friedrichshafen, October 27—Count Zeppelin's airship made an ascension this morning with Prince Henry of Prussia and Captain Mischke as passengers. The airship started in the direction of Ueberlingen to the northward of Lake Constance.

A SPECIAL CONSISTORY.

Will Nominate Three Cardinals in United States.

London, Eng., October 27.—A despatch from Rome to a London news agency says the Pope has decided that a special consistory shall be held for the nomination of new American Cardinals after the reorganization of the American diocese, and that the United States shall have three cardinals.

THE HAZEL MINE FIRE

Gaining on Firemen—Loss at Present Estimated at $25,000.

Cannonburg, Pa., October 27. — The fire in the Hazel mine of the Pittsburg-Buffalo Company, broke out afresh last night, and is now said to be gaining on the fire fighters. The blaze covers an area of 300 yards. The company's loss so far is placed at $25,000.

President at Ecuador Mobbed.

Quito, Ecuador, October 27.—As Alsedardo Moneayo, president of the Senate, was leaving Congress yesterday, he was hooted by a mob, which then insulted and attacked him. Senor Moneayo said he thought the men were soldiers in disguise, whose enmity he had aroused.

M. HICKS' SALES.

LICITATION SALE
OF THE
Estate Prevost Properties

To be held on the 28th of October, 1908, at the COURT HOUSE, MONTREAL, Room 31, at 10.30 a.m.

—COMPRISING—

Lot 1—St. Catherine and Mountain Sts. Official Nos. 1704 and part of 1705, St. Antoine Ward, having a frontage of 128 feet on St. Catherine st. and 271 feet on Mountain st. This is one of the most important sites on St. Catherine st. west.

Lot No. 2—Official No. 1178, St. Ann's Ward—Bounded by William, St. Martin and Richmond sts., having 269 feet frontage on William st. by a depth of 100 feet.

Lot 3—Official Nos. 613, 614, 615, 639, 640, 641, 642, St. Ann's Ward—Bounded by St. Patrick's St. Stephen and Farm sts. Area, irregular.

Lot 4—Official No. 77, East Ward, known as the Jacques Cartier Hotel—Having a frontage of 76 ft. on Jacques Cartier Square, and bounded by official Nos. 72, 76 and 80. Irregular.

Lot 5—Official No. 143, St. Mary's Ward—Bounded by Craig, Dessalabery and St. Ignatius sts., and official Nos. 144 and 149, at rear, having a frontage of 251 ft. on Craig st. Irregular.

Lot 6—Official No. 1308, St. Mary's Ward—Corner of Ontario and Parthenais, having a frontage of 163 feet on Ontario street and 85 feet 6 ins. on Parthenais street.

Lot 7—Official No. 1483a, St. Mary's Ward—Corner of Ontario and Parthenais sts., having a frontage of 150 feet on Ontario st. and 77 feet on Parthenais street.

Lot 8—Official Lots Nos. 85 and 86 of the Village Cote Visitation, now Delorimier, having a frontage of 37 feet 6 inches each on Maple avenue (formerly Paris st.) by a depth of 93 feet 6 inches.

Lot 9—Official Lots, Nos. 122, 123 and 124 of the village of Cote Visitation (now Delorimier), having a frontage of 37 ft. 6 in. each on Delorimier avenue (formerly Colborne avenue) by a depth of 93 feet 9 inches.

Without any guarantee as to measurements.

Sale subject to the charges, clauses and conditions contained in the list of charges deposited in the office of the Prothonotary of the said court, as published in the official Gazette of September 19th and Oct. 10th, 1908.

Bidders shall deposit in the hands of the Prothonotary of this district, at the time of their bid, by cash or by duly accepted cheque from a bank doing business in Montreal, as follows:

Lot 1	$4,000	Lot 5	$500
Lot 2	500	Lot 6	200
Lot 3	500	Lot 7	200
Lot 4	1,000	Lots 8 and 9	500

Sixty per cent. (60 p.c.) of assessed value of any of the properties may remain as a first mortgage (Bailleurs de Font) for one year at 5 per cent., payable semi-annually.

M. HICKS & CO.,
Auctioneers.
253 5

Turkish Rugs.

Our exhibition of Eastern Rugs is the largest and contains the most varied assortment of Oriental Art in the Dominion and fresh are arriving daily.

We are now offering a magnificent collection.

AT PRIVATE SALE.

M. Hicks & Co., - - - 101 Metcalfe St.
255 6

IRISH LINENS
25th Annual Sale of
FINEST QUALITY
BELFAST LINENS

comprising table cloths (all sizes), napkins, tea and tray cloths, Huck and Damask towels, table linen, Huckaback, H.S. sheets, embroidered bedspreads, doylies, ladies' handkerchiefs, etc., etc.; also Swiss and Nottingham lace curtains, Marseilles, toilet, satin finished, honeycomb and colored quilts, etc., at our warehooms,
No. 101 METCALFE ST.,
Tuesday, Wednesday and Thursday
Afternoons and Evenings
October 27th, 28th and 29th
at 2.30 and 8 o'clock each day.
M. HICKS & CO.,
Auctioneers.
255 5

WHITE BRICK

300,000 must be sold at once; no reasonable offer refused to close. Apply to The Montreal Silicate Brick Syndicate. 502 Parthenais Street.

PLANT FOR SALE OR TO RENT

Factory, with 60 horse-power Engine and Boiler. Shafting, etc.
Floor space about 8,000 square feet, and large yard together with or separately.
Stabling for 20 horses, carpenter and blacksmith shop, dwelling house.
Apply on the premises or to
H. J. ROSS,
180 St. James Street.
249 12

THE ESSEX EXPLOSION.

Consent Judgments Signed Against Michigan Central.

Toronto, October 27—Consent judgments against the Michigan Central Railway were signed in chambers yesterday in a number of cases connected with the Essex explosion of a year or more ago. They were as follows: Rev. S. R. McVittie, $2500; Lell Brattle, $2300; Mrs. Elisabeth Brown, $3000; Wm. Buhler, $1250.

CURES ECZEMA QUICKLY

New Drug, Poslam, Now Obtainable in Small Quantities.

Since its discovery one year ago the new drug, poslam, has successfully cured thousands of chronic cases of eczema and other distressing skin afflictions. Heretofore poslam has been dispensed solely for the benefit of eczema patients in large jars sufficient for a month's treatment. This was found to be an inconvenience to many thousands who use it for minor skin troubles, such as pimples, blackheads, herpes, acne, scaly scalp, complexion blemishes, itching feet, piles, etc., which require but a small quantity to cure. To overcome this, and in response to urgent appeals the dispensers of poslam have been obliged to adopt, in addition to the regular two-dollar package, a special fifty-cent size, which in future may be found on sale at Robert H. Bryson's and other leading drug stores in Montreal, or may be ordered direct from the Emergency Laboratories, No. 32 West 25th Street, New York City. In all eczema cases poslam stops itching with first application, and proceeds to heal immediately, chronic cases being cured in two weeks. In less serious skin troubles, results are seen after an overnight application.

Samples for experimental purposes may still be had, free of charge, by writing to the laboratories for them.

EDUCATIONAL.

Montreal's Oldest School of Music
THE MONTREAL
CONSERVATORY OF MUSIC

624 West Dorchester St. (midway between Mountain and Crescent sts.)
Founded 1893 by C. E. Seifert.
Special Branches: Voice Training, Piano, Violin, Violoncello, Theory of Music, Harmony, Composition, etc. Open during the whole year. Pupils may enter at any time. For particulars call between 2 and 6 p.m. or send for Prospectus.

HERR C. E. SEIFERT,
the Musical Director.
THE MASON & RISCH PIANOS used.
194 7f

MANDOLIN FREE
WITH EVERY COURSE
SEND FOR CIRCULAR OR CALL FROM 9 AM TO 9 PM
THE PEATE SCHOOL of MUSIC
584 WEST ST CATHERINE ST
235 14eod

"If it is in our line, we have it, or can make it.
All work done on premises.
JOSEPH FORTIER
Manufacturing Stationer.
RULING, PRINTING, BINDING, STAMPING,
210 Notre Dame West,
MONTREAL.
237 13eod

RUPTURE
J. Y. EGAN, 192 West King st., Toronto. Send 2c stamp for full particulars. Established over 40 years. Cut this ad. out.
231 13f

LORD MILNER AND CANADA.

Freeman's Journal Says He is Disappointed Politically.

London, October 27.—According to the Freeman's Journal, Lord Milner is greatly disappointed in his tour of Canada from a political point of view. He is received with cordiality, but with no enthusiasm. Even the most jingoistic Canadian imperialist is still too strongly Canadian to think of him as viceroy. It is stated that pending his getting another post Lord Milner is likely to get the directorship of one of the big Canadian lines.

Child Fatally Scalded.

Special to The Montreal Star.

London, Ont., October 27.—Dorothy Riley, aged 2 years, while playing last evening, backed into a pail of boiling suds that had just been taken off the stove by her mother, and was so badly scalded that she cannot recover.

$500 REWARD, $500.

The readers of this paper will be pleased to learn that there is at least one dreaded disease that science has been able to cure in all its stages, and that is Catarrh. Hall's Catarrh Cure is the only positive cure now known to the medical fraternity. Catarrh being a constitutional disease, requires a constitutional treatment. Hall's Catarrh Cure is taken internally, acting directly upon the blood and mucous surfaces of the system, thereby destroying the foundation of the disease, and giving the patient strength by building up the constitution and assisting nature in doing its work. The proprietors have so much faith in its curative powers that they offer One Hundred Dollars for any case that it fails to cure. Send for list of testimonials.

Address F. J. CHENEY & CO., Toledo, O.
Sold by all Druggists, 75c.
Take Hall's Family Pills for constipation.
246 6eod

MARCOTTE BROS. SALES.

BIG SALE OF FURS!

On THURSDAY, 29th October, at our rooms, 69 St. James Street, without reserve and in lots to suit the trade, about $65,000 worth of goods, comprising:

600 Men's Overcoats, in raccoon, Wallaby and fur-lined.
250 Ladies' Jackets and Coat, Persian lamb, astrakan, seal, mink trimmings and others.
2,500 Muffs, Stoles, Boas, Collars, etc.
2,800 Fur Caps of all kinds, lambskin, seal, beaver, etc.
About 5,000 Skins, lamb, fox, raccoon, marmot and many others.
Also 400 Beaver Overcoats for Men, Cloths, Ready-made Clothing, Gloves, Mitts, Woollens, etc.

Sale at Ten O'Clock.
MARCOTTE FRERES,
255 4 Auctioneers.

SALE OF HARDWARE

On WEDNESDAY, 28th October, at our rooms, 69 St. James Street, at two o'clock, in lots to the trade and without any reserve, a bankrupt stock of General Hardware, Paints, Oils, Brushes, 50 kegs of Nails, Galvanised Iron, Pane Glass, Tools, Screws, Cutlery, etc., etc., all first-class goods. The stock amounts to $4,000.

MARCOTTE FRERES.
255 3 Auctioneers.

TRADE SALE
On Wednesday, 28th Oct.,
at 10 o'clock,

in our rooms, St. James street, without any reserve and in lots to suit the trade, bankrupt stock of ready-made clothing, overcoats, pants, suits, tweeds, cloakings, suitings, underwear, hosiery, winter gloves and mitts, ladies' jackets and cloaks, top shirts, hats and caps, household linens, handkerchiefs, mufflers, neckwear, umbrellas, cottonades, dress goods, etc.

Also large quantity of assorted furs, racoon coats, ladies' fur jackets, muffs, collars, boas, caps, etc.

Also a stock of assorted hardware, oils, paints, pane glass, brushes, etc.

MARCOTTE FRERES,
255 3 Auctioneers.

WALTER M. KEARNS' SALES.

Estate Late HONORABLE MR. JUSTICE WURTELE
SALE BY AUCTION OF
Valuable Law Library

at the undersigned's salesroom, 32 UNIVERSITY STREET, on
THURSDAY, FRIDAY and SATURDAY EVENINGS,
29th, 30th and 31st OCTOBER
Beginning at 7.45 o'clock each evening.

Books will be on view from 2 p.m. on Wednesday.
Catalogues may be had on application.
WALTER M. KEARNS,
Auctioneer.
255 6

GREAT SALE

Farm stock, horses, cattle, farm implements, etc., etc.

By order of Mr. R. Curran (who is giving up farming), at his farm, Cote St. Michel, near Youville, formerly Bougie's Corner, on
WEDNESDAY MORNING, OCTOBER 28,
Commencing at 10 o'clock sharp.

Horses—20 saddle, driving and work horses, 6-year-old pony stallion, 3-year-old heavy draught stallion.

Cattle—35 splendid milch cows, 25 fine grade cows, due to calve shortly; 25 heifers (one and two year); 1 registered Holstein bull, Buckeye Lyons "DeKol"; 1 registered Holstein bull, Canaan Clara's "Akrum."

Harness—Several sets single and double express, cart and buggy harness, plough bands and chains, etc., etc.

Implements, Vehicles, etc.—Single expresses, double market waggons, spring cart, buggy, Scotch carts, hay cart, single and double box sleighs, driving sleighs, driving sleigh, threshing machine, mowing machine, grain binder, corn binder, horse rake, grain seeder, hay tedder, root cutter, corn cutter, roller, single and double ploughs, potato planter, spring tooth and other harrows, grubbers, fanners and various other implements.

Produce—A large quantity of hay and straw, etc.

Order of Sale—10 a.m.: Implements, vehicles, harness and produce. 1 p.m.: Lunch will be served. 1.30 p.m.: The cattle will be sold. 3.30 p.m.: The horses will be sold.

Take Back River electric cars to Youville. The farm is situated within about 5 minutes' walk east of that point.
WALTER M. KEARNS,
255 3 Auctioneer.

Important Picture Sale

The undersigned announces a very attractive sale of a
Collection of 125 Choice Oil and Water Color Paintings
To take place on the
2nd and 3rd November,
At his salesroom,
32 UNIVERSITY ST.
Catalogues are being prepared.
Pictures will be on view from Friday, 30th inst.
WALTER M. KEARNS,
255 3 Auctioneer.

HUGHES VERSUS CHANLER.

Election Bets Stand at 10 to 9 for Republican.

Special to The Montreal Star.

New York, October 27.—Chanler money has become scarcer in the financial district in the last few days, although very little money has been placed at any time. For the first time to-day holders of Hughes money were obliged to give odds, the larger sums being placed at 10 to 9, and small bets at even money. The first big election bet made between the Stock Exchange members this season was one made yesterday of $5,000 on Hughes against $4,500 on Chanler.

On the curb, one bet of $1,000 on Hughes was made to $900 on Chanler, and the holder of Hughes money announced he had $30,000 more to bet on the Republican candidate.

A Huge Dredge Launched.

Liverpool, October 27.—The Leviathan, the largest dredge in the world, was launched on the Mersey yesterday. It lifts 10,000 tons in fifty minutes.

FRASER BROS.' SALES.

Spendidly Situated Properties
The Two Stone Front Houses
Nos. 389 & 391 Bleury St.
Just Next to Corner Ontario Street,
AT AUCTION

We are instructed by the two proprietors to sell by auction at our salesrooms,

No. 453 St. James Street,
—ON—
Thursday Morning, Oct. 29,

The valuable Stone Front House, No. 389 Bleury Street, adjoining Mr. Scanlan's attractive store, which forms the north-east corner of Bleury and Ontario streets. The property is known as official subdivision No. 171-5, contains 25 feet front, by about 98 feet in depth. Superfices, 2,432 sq. feet.

Also at the same time the stone front house, 391 Bleury street, immediately adjoining, about the same dimensions.

The purchaser could, with a moderate outlay, convert these dwellings into attractive stores, with house above, that would rent readily at a remunerative figure, as the situation they have on this great thoroughfare of a thickly populated district is most desirable. The proprietors, residing abroad, are desirous of disposing of the property at a bargain price.

Prospective buyers would do well to bear this sale in mind.

Terms—¼ cash, balance in five years, or all cash.

Sale at 11 O'Clock.
FRASER BROS.,
254 4 Auctioneers.

SECOND-HAND HOUSEHOLD FURNITURE, PIANOS, MIRRORS, CARPETS, STOVES, Etc., Etc.

Extensive regular weekly auction at our salesrooms, No. 453 ST. JAMES ST., corner Inspector,
On Friday, 30th Oct. at 10 a.m.

Consignments solicited. Cash advances made. Quick returns. Safe, dry storage for furniture, baggage, etc. New furniture, carpet, sectional bookcases, office desks, filing cabinets, carriages, safes, etc., for private sale.

FRASER BROS.,
255 5 Auctioneers.

TELEPHONE CONNECTION WITH MEGANTIC

The Bell Telephone Company of Canada has extended its Long Distance System to Milan and Megantic, Que., the day rates from Montreal being 75c and 90c respectively, for three minutes' conversation.

The Bell Telephone Company of Canada
255 3eod

Remember that
Canadian Cork Linoleum
As a Floor Covering, is made
—FOR—
CANADIANS
—BY—
CANADIANS
Qualities, designs and prices to suit every taste and purse.
Manufactured by
Dominion Oilcloth Co. Ltd.
MONTREAL.

WINTER RESORTS.

Atlantic City
Hotel Brighton and Casino
Are open throughout the year.
F. W. Hemsley & Son
251 26eod

FITS Permanently Cured by DR. KLINE'S GREAT NERVE RESTORER
$2 TRIAL BOTTLE FREE.
Through Canadian Agency.
Permanent Cure. Not only temporary relief, by Dr. Kline's Great Nerve Restorer. Spasms, St. Vitus' Dance, Debility, Exhaustion. Send full P. O. & E. address to DR. R. H. KLINE, Ltd., 931 Arch St., Philadelphia.
187 15eod

SWAMP ROOT is not recommended for everything, but if you have kidney, liver or bladder trouble, it will be found just the remedy you need. At druggists in Canada in 75c and $1.25 sizes. You may have a sample bottle of this wonderful new discovery by mail free, also pamphlet telling all about it. Address Dr. Kilmer & Co., Binghamton, N. Y.

DUKE OF THE ABRUZZI.

Italian Minister of Marine Grants Him Three Months Leave.

Rome, October 27.—Vita Biates, the Minister of Marine, has granted the Duke of the Abruzzi three months' special leave of absence with permission to travel abroad.

QUEEN STILL OBDURATE.

Turin, October 27.—It is reported here that the Dowager Queen Margherita remains immovable in her attitude of opposition to the marriage of the Duke of the Abruzzi and Miss Katherine Elkins, but that the Duke has declared that he will have his own way in spite of opposition.

For Luncheon—use WINDSOR TABLE SALT. It makes meat and eggs taste so much better. And you will feel it on food. Ne[illegible] pp[illegible] until fu[illegible]

RAILROADS.

NEW YORK CENTRAL LINES
AMERICA'S GREATEST RAILWAY SYSTEM

FALL EXCURSION TO NEW YORK
Friday, November 6th, 1908
SEE THE HORSE SHOW
$11.30 Pullman accommodations, etc., at City Ticket Office, 137 St. James St. Telephones M. 1638-9.

STEAMSHIPS.

Allan Line
ROYAL MAIL SERVICE.
MONTREAL TO LIVERPOOL.
From Montreal. From Quebec.
Tunisian....Oct. 30, 6.00 a.m. 4.00 p.m.
Victorian..Nov. 5, 10 a.m., Nov. 6, 11 a.m.
Corsician....Nov. 13, 6.30 a.m. 4.00 p.m.
Virginian, Nov. 19, 10 a.m., Nov. 20, 11 a.m.
Saloon passage, $77.50 upwards the Turbines $87.50 upwards.
SECOND CLASS, $45 and upwards.
THIRD CLASS, Liverpool, London or Belfast, $27.50 or $28.75, according to steamer.
MONTREAL TO GLASGOW.
Ionian, Oct. 31.....Pretorian, Nov. 14
Grampian, Nov. 7.....Hesperian, Nov. 20
Saloon, $2.50 and up. Second class $42.50 and up. Third class $24.50.
TO HAVRE AND LONDON.
Sardinian, Oct. 24.....Corinthian, Nov. 19
Pomeranian, Nov. 7.
One class cabin, called second cabin.
Rates: London, $40; Havre, $45 and up; Paris, $2.50 additional; third class, London $26.50; Havre $25; Paris, $27.50.
Apply to H. & A. ALLAN, Montreal.
27 227

DOMINION LINE
ROYAL MAIL STEAMSHIPS
To Liverpool.
From Montreal. From Portland
Dominion——Nov. 28.
*Virginian ...Oct. 31.
Kensington ..Nov. 7.
Canada ....Nov. 14 Dec. 12
Steamers sail from Portland at 3 p.m.
*No passengers carried.
Superior accommodation for First, Second and Third Class passengers, also very comfortable one-class cabin steamers called Second Cabin.

White Star Line.
Queenstown, Liverpool, Channel Ports.
Baltic, Oct. 31. .. .. Teutonic, Oct. 28.
Cedric, Nov. 7 ..... Adriatic, Nov. 4
*No passengers carried.
Apply to local agents, or COMPANY'S OFFICE, 17 St. Sacrament st.
143 159

North German Lloyd.
Fast Express Service
Plymouth—Cherbourg—Bremen, 10 a.m.
Cecilie.....Oct. 27 Kaiser Wm. II., Nov. 10
Kronp'z Wm. II., Nov. 3 &. Wm. d. Gr Nov 17
Twin-Screw Passenger Service.
BREMEN DIRECT—10 A. M.
Friedrich d Gr..Oct. 22 Main .....Nov 5
Gr. Kurfuerst..Oct. 29 Fried'h W. Nov 12
(Calls at Plymouth and Cherbourg.
Mediterranean Service.
Gibraltar—Naples—Genoa, at 11 a.m.
Prinz Irene .... Oct. 21 Barbarossa.....Nov 21
Kaiserin ..... Nov 7 Prinz Irene ..... Dec. 9
North German Lloyd Travellers' Cheques.
OELRICHS & CO., 5 Broadway, N.Y.
W. H. HENRY, 286 St. James street.
183 183

REFORD AGENCIES
DONALDSON LINE
Montreal, Glasgow, Weekly Service.
SS. ATHENIA.....Oct. 29
SS. LAKONIA.....Nov. 5
SS. CASSANDRA.....Nov. 12
SS. PARTHENIA.....Nov. 19
Passenger rates — Second Cabin, $42.50; Steerage, $26.50, Eastbound; Steerage $27.50 Inbound Westbound.
THE ROBERT REFORD CO., Limited,
Montreal, Toronto, Quebec, St. John, N. B. Portland, Me. 98 211

HAMBURG-AMERICAN
London—Paris—Hamburg.
Amerika.....Oct. 29 *Pretoria..Nov. 7
*Patricia...Oct. 31 K. A. Victoria, Nov. 12
*To Hamburg direct.
Gibraltar—Naples—Genoa.
ITALY Hamburg, Nov. 3, Jan. 1
P. Lincoln.....Nov. 24
Moltke..Dec. 8, April 27
Deutschland to Italy February 6.
Hamburg-American Line, 45 B'way, N. Y.
James Thom, G. Agt., 17 St. Sacrament st.; W. H. Henry, 286 St. James st.; Norman Lusher, 178 St. James st. 253 134eod

EMPRESSES
CANADIAN PACIFIC ATLANTIC STEAMSHIPS
To LIVERPOOL From
Oct. 24—Lake Erie.....Oct. 7
Oct. 30—Empress of Britain....Oct. 14
Nov. 7—Lake Manitoba.....Oct. 21
Nov. 13—Empress of Ireland ...Oct. 30
Nov. 21—Lake Champlain .....Nov. 4
WINTER RATES.
FROM ST. JOHN, N.B.
To LIVERPOOL From
Nov. 27—Empress of Britain ...Nov. 13
Dec. 5—Lake Erie.....Nov. 18
Dec. 11—Empress of Ireland....Nov. 27
GEO. McL. BROWN, 2 Board of Trade, General Passenger Agent.
243 41eod

ELDER, DEMPSTER LINE
To Nassau, Cuba and Mexico.
The S.S. "Sokoto" sails from Montreal on or about October 30th, via Halifax, for Nassau (in the Bahamas), Havana, Cuba, and Tampico, Vera Cruz, and Progreso (Mexico). To book passage, apply to:
W. H. HENRY, Imperial Bank Bldg.
L. J. RIVET, 12 St. Lawrence Boul.
N. L. LUSHER, 178 St. James st.

To South Africa Direct.
The SS. "MELVILLE" sails on or about October 25th, from Montreal, for South African ports. For rate of freight apply to
ELDER, DEMPSTER & CO.,
319 Board of Trade Bldg., Montreal.
215 194eod

CANADIAN PACIFIC
Thanksgiving Day
November 9th, 1908
Round Trip Tickets will be sold at
SINGLE FARE
to all points in Canada, Fort William and east. Good going November 6th to 9th inclusive. Good to return until November 10th, 1908.

Reduced Fares
IN EFFECT UNTIL OCT. 31st, 1908
Second Class Colonist fares from Montreal to
VANCOUVER, VICTORIA, SEATTLE and PORTLAND $52.70
SAN FRANCISCO, LOS ANGELES $54.00
MEXICO CITY, Mex. $59.50
Low rates to many other points.
TOURIST CARS.
Leave Montreal daily. Sundays included, at 10.15 p.m., for Winnipeg, Calgary and Vancouver. Price of berth —Winnipeg, $4; Calgary, $6.50; Vancouver, $9.
CITY TICKET OFFICE.
129 St. James Street, Next Post Office.

GRAND TRUNK RAILWAY SYSTEM
Thanksgiving Day
November 9th, 1908
Quebec . $4.90 Toronto . $10.00
Sherbrooke 3.20 Hamilton 10.65
Ottawa . . 3.35 London 12.95
Detroit . 14.70 Pt. Huron 14.60
And all other points in Canada, also Massena Springs, N.Y., and intermediate stations, and Return, at
SINGLE FIRST CLASS FARE
Going Dates, November 6, 7, 8 and 9. Return Limit, November 10th, 1908.
REDUCED FARES.
IN EFFECT UNTIL OCTOBER 31ST, 1908, INCLUSIVE.
Second Class Colonist fares from Montreal to
Seattle, Victoria, Vancouver and Portland..... $52.70
San Francisco, Los Angeles $54.00
Mexico City, Mex. $59.50
Low rates to many other points.

Removal Notice
The fire at the City Ticket Office of the Grand Trunk Ry. System, No. 130 St. James st., will not interfere in any way with their business, which will be carried on temporarily in the fine office of the Richelieu and Ontario Navigation Co., No. 128 St. James street, corner St. Francois Xavier (directly opposite the General Post Office) until further notice.
CITY TICKET OFFICES.
128 St. James St. 'Phones Main 460, and 461, or Bonaventure Station.

HOTELS.

GRAND UNION HOTEL
Opposite Grand Central Station
NEW YORK CITY.
ROOMS $1 a DAY and UPWARDS
Baggage to and from station free. Send 2-cent stamp for New York City Guidebook and Map.
247 312

STEAMSHIPS.

CUNARD LINE
Boston-Queenstown-Liverpool
Fast Twin Screw Mail and Passenger Steamer, 14,260 tons, 600 feet long. Remarkable for steadiness. Rooms upper decks amidships; perfect ventilation.
Saxonia—Nov. 17, Dec. 15.
Ivernia— Nov. 3, Dec. 1, Dec. 29.
Plans, sailings, etc., the Cunard SS. Co., Ltd., 126 State st., Boston, Mass.; CHARLES F. SUMNER, Agent, or to W. H. HENRY, Agent, 286 St. James st. 80 156eod

AUSTRO-AMERICAN LINE
MEDITERRANEAN, ADRIATIC.
From New York to Naples and Trieste
MONTHLY SAILING TO GREECE
Sailings Wednesdays
TWIN SCREW SS. MARTHA WASHINGTON, ALICE, LAURA, ARGENTINA, OCEANIA.
For further information Apply to Nearest Agency or
PHELPS BROS. & CO., General Agents.
Whitehall Building, N. Y. City.
155 150eod

"Oceana" West Indies Cruises
30 Days $150 & up
Leave New York
January 23 and February 27, 1909
Send for new illustrated book.
2 Ideal Winter Vacation Trips
Calling also at
VENEZUELA, NASSAU and PANAMA CANAL.
20 Years' Experience in arranging and conducting cruises and tours.
Hamburg-American Line, 41-45 Broadway, N.Y.
J. Thom, 17 St. Sacrament st.
N. Lusher, 178 St. James st.
W. H. Henry, 286 St. James st.

R & O Nav. Co. **Cheap Fares**
CITY TICKET OFFICE, OPP. 128 ST. JAMES ST. POST OFFICE.
STATEROOM BERTHS FREE.
BETWEEN MONTREAL, THREE RIVERS AND QUEBEC.
Steam Heat, Electric Light and Call Bells throughout, and Search Lights on steamers.
TO QUEBEC, $4.25; RETURN, $6.50. SATURDAY TO MONDAY EXCURSIONS AT SINGLE FARE. MEALS AT 75c.
TO THE SAGUENAY AND RETURN, $18. Meals and Berths included.
TO TORONTO, $7.50; RETURN, $14.00. TO HAMILTON, $8.00; RETURN, $15.50. Meals and Berths included.
QUEBEC LINE—Steamers leave at 7 p.m. daily, except Sundays.
SAGUENAY LINE—Steamers leave Quebec at 3.30 a.m. Tuesdays and Saturdays.
HAMILTON LINE—Str. "Belleville" leaves Tuesdays at 7 p.m. for Thousand Islands, Bay of Quinte, Toronto and Hamilton.
LOW FREIGHT RATES AND QUICK DESPATCH.
257 58

The Daily Star.

THE MONTREAL STAR PUB. CO., (Limited), Proprietors.

Agents in the United States—Eastern Division, east of Pittsburg and Buffalo: D. A. Carroll, Tribune Building, New York. Western Division, W. T. Perry, First National Bank Building, Chicago.

Western Canada Offices, including Ontario, Manitoba, Saskatchewan, Alberta and British Columbia, M. W. McGillivray, representative, 76 King st. West, Toronto.

Offices in Great Britain, Terry's Theatre Building, 106 Strand, London, W.C., England.

Agents in France, Mayence, Favre & Cie. Paris.

Circulation of The Star.

WEEK ENDING OCT. 24TH, 1908.

MONDAY	66,144
TUESDAY	66,110
WEDNESDAY	66,110
THURSDAY	66,081
FRIDAY	66,119
SATURDAY	72,669
TOTAL	403,233
Daily Average	67,206
Weekly Star Last Week	129,650

CIRCULATION OF THE STAR, DAILY AND WEEKLY, LAST WEEK. **532,883**

One issue of the Daily and Weekly Star aggregates

195,000

From the above figures are excluded several thousand subscriptions regarded as more or less ephemeral.

TUESDAY, OCTOBER 27, 1908.

THE RESULT AND THE FUTURE.

The result of the elections is to send the Government back to power with a majority which will be quite as effective as that which supported it in the last House. Ontario and Quebec are practically as they were, though there has been considerable shifting of individual seats; Nova Scotia, Manitoba and British Columbia show substantial Conservative gains; the Prairie Provinces are still with the Ministry which is building the Grand Trunk Pacific; New Brunswick is more strongly Liberal than ever, while Prince Edward Island has exactly reversed its position by rejecting every one of its members who sat in the last Parliament.

The gains and losses illustrate the uncertainty of elections. A party generally feels fairly sure of holding what it has, and makes a vigorous campaign with a view to winning vulnerable positions held by the enemy. The result is that each attacking force succeeds at certain points; and often the parties are left very much as they were. In lacrosse language, they seem to play "home" better than they do "defence." At times, local quarrels account for the loss of seats; and, at others, strong local appeals by the winning party.

The question for the people, however, is not so much to discover how this or that party won or lost, as to make up their minds firmly as to what they want done with the situation as it stands. The responsibility of administration still rests with the Liberal party, but the equally important responsibility of furnishing a vigorous and vigilant opposition rests with the Conservatives. The former are bound to give us good government; the latter are bound to give us a practicable alternative. On the morrow of polling, it is a little difficult for the people to demand that the party leaders shall rid themselves of the influences which they themselves—the people—have sent back to Ottawa to sit at their elbows; but it is only fair, as we insisted the other day, that the whole nation shall not be held responsible for the sins of limited localities, and shall not be punished for them by seeing notoriously untrustworthy men raised to places of high influence.

The people elect the members of Parliament; but the party leaders, advised by the party "caucus" possibly, decide what post of influence each member shall have in Parliament. Kings, N.S., for example, has re-elected Sir Frederick Borden to Parliament; but it has no power to "re-elect" him to the Cabinet. That Sir Wilfrid Laurier must do, in his capacity as trustee for the whole Liberal party, and, in a sense, of the whole nation, before Sir Frederick can continue to sit as a model for our young men, and a fast friend of the Ross rifle, in the chair of the Minister of Militia. Again, North Toronto has re-elected Mr. Foster to Parliament; but not to the position of Mr. Borden's chief adviser and first lieutenant. Mr. Borden himself has that choice to make; and his future depends very largely on the courage and public spirit with which he makes it.

The country has shown its confidence in both leaders. Both have been elected handsomely from the two constituencies in which they each ran. They are both strong enough to "clean house." The country has given them some assistance. It has left Mr. Fowler and Mr. Lefurgey at home. It has defeated Mr. Burrows and weakened Mr. Sifton's prestige as the Man from Manitoba. But it has sent a large enough delegation from the Plum Tree Club to both sides of the House to enable the leaders it has complimented with double elections to show that they are worthy of that confidence. The result in New Brunswick must not for a moment be regarded as "whitewashing" Mr. Pugsley. New Brunswick would not have voted as it did if it had believed its Minister guilty; and it is now the business of Sir Wilfrid and his Minister of Public Works to justify New Brunswick in its expression of confidence by vindicating the latter at a full, free and open trial.

Nor have the elections pronounced judgment upon the "scandal" charges of the Opposition. They have simply announced the decision of the country to "let Laurier finish his work," the party slogan from ocean to ocean. They have further pronounced an adverse judgment on the capacity and integrity of the Opposition as it stood. The duty of the Opposition from to-day forward is to regain public confidence by deserving it. The voting has pruned away some of its worst "dead-wood" and there is more that ought to go; but what the Opposition can best do for the present is to push to the front its better elements and to launch with optimistic courage progressive policies. It has received some excellent new timber, as the result of yesterday's voting; and the Government has brought back some good material as well. If these men and influences are in both cases utilized to the utmost, and are not permitted to be shouldered aside by the aggressive greed of forces which hitherto have had too much to say in the guidance of both parties, the country will have a better choice set before it when the general elections are called again.

THE SCRUTINEERS.

The army of scrutineers who did their duty yesterday all over the country deserve a word of commendation. It is true that most of them are party men; but there are lots of party men who would not take the trouble to sit in a polling booth all day and check the voters who came in to mark their ballots. As long as we have the party system of government in this country, we will be largely dependent upon the representatives of one party to watch the other; and among the most valuable of these watchers are the scrutineers on election day. Where they are active and intelligent, they prevent the polling of a great number of bogus votes. They are a terror to the "telegrapher" and a menace to the "repeater."

Now it is no fun to sit in an ill-smelling and often over-heated polling booth and keep sharp watch on the file of voters who come in to the poll. The scrutineer must be awake every minute of the time, and he must be ready to precipitate a disagreeable scene if he suspects a voter of being other than he pretends. It is not a nice thing to have to challenge a man's vote and ask him to swear; but it is a scrutineer's duty to do this the moment he is in doubt. It may even become his duty to make an arrest. All this requires vigilance, pluck, alertness and assiduity. The scrutineers who possess these qualities and who scrutinize the vote vigorously, serve their country quite as much as they do their party.

THE CABINET ON THE "STUMP."

One of the differences between the Canadian and American political systems is emphasized by the fact that it is regarded as a desperate and "last resort" measure in the United States for the whole Cabinet to take to the "stump." Here we expect our Cabinet Ministers, and the men who hope to be Cabinet Ministers in case the Opposition "comes in," to do most of our "stumping." Indeed, if one of our influential Cabinet Ministers stayed off the "stump," we would immediately infer that he was "disgruntled," and people would begin to wonder what was the matter. In the United States, the Cabinet does not regard the election as much of their business; and the intention was to permit Secretary Root, the American "Premier," to make but one speech. Now, under great pressure, he is to make three. As for the prospective members of Mr. Bryan's possible Cabinet, we do not hear the name of one of them.

Secretary Root made a most effective intervention on the "stump" against Hearst in the last Gubernatorial campaign in New York State; but his effectiveness was chiefly due to the fact that he came with a direct message from Roosevelt. On this occasion, such a message has been heavily discounted in advance by the President's many endorsations of Taft on his own account. Root is also an excellent debater; but he is regarded as too close to the "interests" to have much influence with the masses. The Republican managers ought to know what they are about; but one would almost imagine that his appearance in Ohio will confirm the feeling of the Western Republican Radicals that their best champion is Bryan, while Taft has too many friends who stand in well with Wall street.

The Cleveland letters which are being published show very convincingly how the veteran Democrat felt toward Bryan. But that can hardly be regarded as news. Cleveland was always against Bryan. Many "Cleveland Democrats" are now fighting for Bryan, however, probably on the theory that the future is with the living. A new alignment has come since Grover Cleveland led the Democracy; and it is an alignment which will one day lose the Democracy the support of the conservative and aristocratic elements which dominate the Solid South. The Western States, however, are more likely to become Democratic as the Southerners find their natural alliance with the moneyed interests of the East.

The last week of the campaign was dazzled by an unprecedented number of libel suits launched by politicians at their critics, journalistic and otherwise. Some cynical observers are inclined to think that many of them are mere "bluffs" and that we will hear no more of them after yesterday's polling. A libel suit, however, is hardly a fair form of election "bluff." It is degrading the processes of the law and the administration of justice. If this turns out to be a true diagnosis of our epidemic of libel suits, it may become necessary to attach some penalty to the entering of such an action and then allowing it to drop. The trouble is that, after an election, it is to nobody's interest to keep such a suit going. The man who starts it for political purposes has accomplished his end as soon as the ballots are cast; and the paper or person sued naturally does not seek the expense of an trial even when vindication is sure. But the public suffer and the prestige of the courts is lessened. These latter ought to be protected by imposing a penalty for trifling with their importance.

The Passing Hour

Laurier must feel great now that he is in the Tom Longboat class.

Mr. Ames having won by an increased majority, it behooves every Conservative to at once lay in a large supply of magic lanterns.

While not posing as experts on footwear, it certainly looks as if those were

Hon. Joe Martin's No. 9's sticking out of the tureen this morning.

Poets will at once take note of the fact that Doherty and majority rhyme beautifully.

Loud cheers from the Grand Trunk Pacific.

Tumultuous applause from the Ross Rifle Factory.

Letters addressed to Ottawa will catch Sir Wilfrid.

Mr. Pugsley has shown us what a few affidavits will do when skilfully circulated by an expert like himself.

++++++++++++++++++++
+ If only men without freckles on +
+ their reputation should butt into +
+ the political game, it would be +
+ something like solitaire. +
++++++++++++++++++++

What Canada needs is not more election law, but the enforcement of what law she has already.

Our crying need at the moment is some good judge who will give the "I told you

so" fiends a life sentence in the stone-breaking department.

Nothing New.

There's nothing new beneath the sun,
As you can bet.
The Chinese had the noiseless gun
And the sextet.
When Attilla was whipping kings
The Chinese knew about these things.

The Chinese had the brainstorm plea,
The aeroplane.
When Genghis Khan from sea to sea
Did ably reign.
And sheath gowns were in China worn
Before Marc Antony was born.

In his now justly celebrated act of sweeping the country, the Cons. should at once find out what brand of broom Sir Wilfrid uses.

After acting that way, Sir James Pliny Whitney is liable to take Ontario out behind the woodshed and hit it a spank.

We do not know what the fruits of victory are, but the fruits of defeat are lemons.

Sir Wilfrid can still make Quebec walk up and eat out of his hand.

If joy was fatal, the Ross Rifle Factory would have dropped dead at the news that Sir Fred. Borden won out.

Quiet, Indeed.

The great politician showed the visitor through his private bank.

"What a quiet place," observed the visitor. "You could hear a pin drop."

The great politician winked his eye. "No wonder it is quiet," he chuckled. "It is here that I have all my 'hush' money stored."

Premier Roblin should have planted a few more speeches on Alberta's fruitful soil. The Con. crop there was poor.

The ground is not frozen yet, so it will be no trouble at all for some of the prophets to dig a hole and jump in.

On second thought, St. Ann's decided it would not elect Walsh this year.

One paper predicted that only nine Libs. would be elected in Ontario. And the sad part is that the prophet will have the nerve to continue to draw his salary.

Sir Wilfrid will continue to circulate

sunny smiles at the old stand.

In England, man "stands" for Parliament. Here he "runs" for Congress. The verbs show which country is the swifter.—Cleveland Leader.

In Canada men run for Parliament and the people have to stand for the expense.

Don't mind that marching sound. Just a few of the candidates eating crow.

We knew all along that this would happen, only didn't like to say anything about it.

The Cons. also ran.

THIS DATE THIRTY YEARS AGO.

October 27, 1878.

The Late Mr. Harrison Stephens.

We regret to announce that Mr. C. S. Brown, lessee and manager of the Ottawa Hotel, St. James street, has been obliged to call a meeting of his creditors. The liabilities are placed at fourteen thousand dollars, and the assets nominally eleven thousand dollars. Mr. Harrison Stephens, the landlord, is a privileged creditor for three thousand dollars in rent.

THE Ottawa was only re-opened four months, when the crash came. Mr. Brown had little capital when he embarked in hotel busiess, and this was soon absorbed in table-linen, cutlery, etc. The late Mr. Harrison Stephens was one of the shrewdest and wealthiest merchants of the city, and a large owner of valuable real estate. He died many years ago.

Hon. Mr. Laframboise was to-day sworn in as a judge of the Superior Court for the district of Gaspe.

THE late Mr. Justice Laframboise, who was a very able jurist, was elected to the Canada Assembly in 1857 for Bagot, which he represented up to Confederation, when he was defeated. He was Commissioner of Public Works from July, 1862 to March, 1864, when the Government resigned. He died in the eighties.

A New York despatch this morning states that Mr. Jefferson Davis has written letters to friends in that city in which he very warmly thanks the Northern States and Canada for their most generous monetary assistance to the yellow fever victims of the South.

THE late Mr. Davis was President of the Southern States Confederacy during the whole time of the American Civil War. He was tried for treason, but escaped punishment. He was before and after the war a frequent visitor to Montreal and other parts of Canada. He passed away many years ago.

The Late Rev. Principal Grant.

On his recent visit to London, Ont., Rev. Principal Grant collected from a few friends twenty-five hundred dollars in aid of the funds of Queen's College, Kingston, Ont.

THE late Rev. Dr. Grant, C.M.G., was a man of brilliant attainments and a great scholar and administrator. He made "Queen's" a popular seat of learning during his administration. He was created a C. M. G. in 1902 by the Prince of Wales. He lived but a few weeks after receiving the honor.

THE Hon. J. C. Pope arrived in the city this morning from the Maritime Provinces. He leaves for Ottawa to-morrow morning.

THE late Hon. James Colledge Pope, P.C., was a member of the Prince Edward Island Assembly in 1857 and Premier from 1865 to 1868, and for a second time from 1870 to 1872. He was elected to the House of Commons for Queen's, P.E.I., in November, 1876, and entered the Federal Cabinet October, 1878, as Minister of Marine and Fisheries.

A Woodstock Suicide.

Special to The Montreal Star.

Woodstock, Ont., October 27.—James [illegible], aged about fifty, a well known [illegible] Blenheim, committed suicide. [illegible] took poison on retiring the [illegible]nd he was found dead in [illegible]ing. He was suffering

Bols' Liqueur Gin
IS HOLLAND'S VERY BEST.
We cannot speak too highly on the merits of Bols' famous Liqueur Gin, the very finest made in Holland. Bols' costs a little more than the ordinary kinds, but, as to quality, there is absolutely no comparison.
The Province of Quebec is noted for the great quantities consumed, and Bols' is always the favorite.
Yellow Colored By Age.
Bols' Liqueur Gin comes in four different sizes of jars. Here are the prices:
½-Litre Stone Jars ... 65c Each.
¾-Litre Stone Jars ... 85c Each.
1-Litre Stone Jars ... $1.20 Each.
Glass Jars ... 75c Each.

Old Canadian Cheese
Made in SEPTEMBER, 1907.
Something very fine in Strong Canadian Cheese, more than a year old; rich and snappy with the good old-fashioned flavor. Only 20c lb.

Selected Holland Herrings
IN LITTLE KEGS.
950 Kegs of Delicious Holland Herrings to offer, 1908 pack, and every keg guaranteed to be A1 quality. Holland Herrings are much cheaper this year on account of the large quantities caught. We are going to dispose of this lot at 95c per keg.
Be sure and get a keg or two before they are all sold.

Spanish Pimientos
For flavoring purposes there is nothing the equal of Pimientos, "Spanish Sweet Peppers."
We sell large quantities of them every year; they are put up in 1-lb. tins and sold at 25c a tin.

Hungarian Paprica
IN BOTTLES.
Hungarian Paprica Pepper is the strongest and best of all Papricas sold.
We have the genuine article from Hungary, in small bottles. Price, 60c bottle.

Genuine Turkish Delight
In 1-lb. Boxes.
Another fresh shipment of Genuine Turkish Delight, direct from Smyrna. No other confection we handle sells as readily as Turkish Delight, and it is getting more popular all the time. Put up in 1-lb. original Turkish boxes, and sold in the regular way at 50c lb. Our price is 35c.
Try a box with your next order.

FRASER, VIGER & CO., LIMITED
ITALIAN WAREHOUSE — FRASER'S BUILDING,
Established 1856. 207, 209 & 211 St. James St., Montreal

DRESS WELL
Keep Warm on Easy Payments
Our New System of Credit---
From the Manufacturer
to the Consumer.
You can buy Ladies' and Gentlemen's Winter Clothing, also Furs
ON CREDIT
but as cheap in price, as good in quality and as perfect in workmanship AS FOR CASH.
All orders promptly attended to
The AMERICAN OUTFITTERS,
335 Notre Dame, West.

MEETINGS AND AMUSEMENTS.

3rd V.R.C.
ORDERS BY THE O.C.
1.—The Regiment will parade at the Armory, Cathcart st., on Thursday, Oct. 29th, at 8.15 p.m., for march out and drill. Uniform; Drill order. Bugle Band, Machine Gun Section and Stretcher Bearer Section to attend.
2.—All rifles, side arms, haversacks and kit bags must be returned to stores at this parade.
CAMPBELL STEWART, Major and Actg. Adjt.
257 2

Regt. Orders by the O. C. 5th REGT. R. H. OF C.
No. 1 PARADES—The regiment will parade on Sunday, November 1st, at 1 p.m., to attend divine service. Uniform review orders, kilts.
Pipe and brass bands will attend this parade.
GEO. S. CLEGHORN, Capt., Regt. Adjt.
255 7

CORNWALL, ONT. — Margaret Larocque, wife of William Gauthier, of Lancaster township, is dead, aged 28.
Andrew Leslie, of Glen Norman, is dead, aged 42 years.
Mrs. John Lucey is dead at Farran's Point, aged 88 years.
Hugh O. McMillan is dead, aged 74 years.
Wm. Horner Shaver, son of the late Dr. R. N. Shaver, of Williamstown, is dead at Dickinson's Landing.

QUALITY COUNTS!

HAS A BETTER QUALITY OF CIRCULATION THAN ANY OTHER FRENCH CANADIAN NEWSPAPER.
THINK IT OVER!

MEETINGS AND AMUSEMENTS.

SAUER
"SAUER'S playing was positively exquisite and bewitching. In the Chopin Polonaise he excelled even Paderewski."—Toronto World, Friday last.
SAUER
In One of His INCOMPARABLE PIANO INTERPRETATIONS.
At Lyric Hall, To-Morrow Night
Seats $1, $1.50, $2, $2.50, on sale at Shaw's Music Store. Special rates to Music Students.

SPECIAL
300 Seats 75c
Owing to the great demand for cheaper priced seats, 300 have been placed on sale at 75c. These can be had at Shaw's now.

COLISEUM RINK
Guy st., just below Dorchester.
Hockey hours now booking. Some choice hours left. Comfortable club rooms. Tel. Up 1358. For particulars, etc., address A. E. Robertson, Sec'y.
255 Sod

Give the Runners a Chance.
To the Editor of The Montreal Star.
Sir,—It is to be hoped that those who intend "following" the runners in the Star's big road race on Saturday afternoon will be considerate enough to avoid interfering with the competitors in any way. The clouds of dust and evil-smelling gasoline vapor, raised by all sorts of carriages (horseless and otherwise), is a serious handicap for a runner to overcome, and many a good man is hopelessly beaten before the race is fairly started because he can't get the necessary air, but has to breathe choking dust. Then, last year's race showed how thoughtless some drivers were when they would deliberately drive in front of a runner who was trying to regain lost ground by a short cut at a corner, and thus "pocket" him for some distance and possibly cause him to lose still more ground.
There is no real reason for the jam at the finishing-line; and I cannot understand why thousands will try to stand where there is only space for hundreds, and where it is impossible for more than a very small fraction of the crowd to really "see" the finish. Besides, here they offer another obstacle to the runners who last year found themselves unable to penetrate the mob, and, therefore, were compelled to take to the sidewalks. It seems too bad that people will not content themselves with standing on the sidewalks and boulevards instead of swarming the roadway along Sherbrooke street as far west as Guy street, and thus adding more difficulties for the harriers to contend with. Common sense ought to teach them better; but perhaps this year they will learn from the mistakes of November 9th, 1907, and give the runners a chance.
A RUNNER OF THE NINETIES.

CARTER'S LITTLE LIVER PILLS
Genuine Must Bear Fac-Simile Signature
Brent Good
REFUSE SUBSTITUTES.
250 416 6ow

MEETINGS AND AMUSEMENTS.

His Majesty's — Matinee Saturday only. Marie Cahill
In the Unique Musical Play
The BOYS and BETTY
Francais — MATINEES EVERY DAY
The NINETY and NINE
Prices—10c, 20c, 30c, 35c and 50c.

Academy — Matinees Wed., Thur. and Sat. THE RAYS Johnny & Emma in KING CASEY
Prices—15c, 25c, 35c, 50c and 75c.
Royal — MATINEES EVERY DAY WATSON'S BURLESQUERS
Amateur Night Friday.
Prices—10c, 20c, 30c, and 50c. 256 6

BENNETT'S THEATRE
2 PERFORMANCES DAILY AT 2 & 8 P.M.
Two performances daily, 2 and 8 p.m. Week of Oct. 26th. This theatre plays to almost capacity at every performance. There is a reason. You will see it in this week's show.
Colonial Septette—Sunny South.
10—BIG ACTS—10
ALWAYS A GOOD SHOW
PRICES 10c, 20c, 30c, 50c
256 6

READOSCOPE MAISONNEUVE
EVERY NIGHT AT 8.15.
256 6

LYRIC HALL Twice Daily, 2 and 8.
Entirely New Programme All This Week.
Talking and Moving Pictures
ILLUSTRATED SONGS.
La Mote Phrase Revealed.
10c Reserved, 15c and 25c. Children at Mats. 5c, Adults 10c. Res. 15c.
256 2

Prices 10 20 30 50 Prices
PRINCESS ALL THIS WEEK Matinees Daily.
THE GIRLY-GIRL OF GIRL SHOWS.
Blue Ribbon Girls
Japan's Latest Sensation, "YAMAMATO."
6 Vaudeville Acts—2 Musical Burlesques.
AMATEUR NIGHT FRIDAY.
MATINEE 10c and 25c.
Prices 10 20 30 50 Prices
256 6

THE NEW AUDITORIUM HALLS 15-17 BERTHELET STREET.
Montreal's Finest Hall to rent for all kinds of entertainments. Come and see what we have to offer you.
BEGINNERS' DANCING CLASSES.
in The King's Hall, 501 W. St. Catherine street.
PRIVATE LESSONS daily. Low rates for balance of season. Individual attention. Each pupil receives private lessons before entering class. Compare my rates with others.
RATES CHEAPER THAN ELSEWHERE.
Phone Up 5167, or 3556, for circular.
WILLIAM E. NORMAN, Principal, or S. LANG, at the Auditorium Hall, Berthelet st.
256 6

STADIUM THE PLACE FOR A PLEASANT EVENING
The Stadium is not only a Roller Rink, but it is also an amusement resort, where everybody may listen to good music. Witness the new attractions every week, and participate in the general gaiety of the skaters.
Monday, Wednesday and Friday, Ladies Free. Gala Nights.
Parents cordially invited, but Children not admitted.
SKATERS AND SPECTATORS, ADMISSION 10 CENTS.
In preparation for Oct. 29. GRAND CONFETTI CARNIVAL Prizes for Best Costumes. Confetti for Everybody.
255 26

MONTREAL'S GREATEST PREMIERE
HIS MAJESTY'S
All Next Week, with MATINEES WEDNESDAY and SATURDAY
Mr. F. C. WHITNEY
Announces the first presentation on this Continent, of
Paul Bourget's
'DIVORCE'
English version by Stanislaus Stange.
AN ALL-STAR CAST,
including the distinguished English actress
MISS MARION TERRY
(her first appearance in America)
Miss Ida Conquest,
Miss Julia Hanchet,
Miss Florence Howard,
Miss Gladys O'Neil,
Mr. Vincent Serrano,
Mr. John Glendinning,
Mr. Eben Plympton,
Seat Sale opens Thursday Morning at 9 A.M.
On account of the large advance demand for this attraction, no more than twelve seats will be allotted to any one person.

CHAMPIONSHIP FOOTBALL
OTTAWA vs. MONTREAL
M.A.A.A. Grounds, Saturday, Oct. 31, 1908
Rain or shine. Kick-off at 2.45 p.m.
Admission—Reserved Seats, 75c and $1.00; Grand Stand, 50c; General Admission, 25c. Tickets on sale at Star Branch Office, Cor. Peel and St. Catherine; Geo. Thomson & Bro., 123 St. Francois Xavier; C. F. Dawson, Ltd., 239 Notre Dame St. West; M.A.A.A. Office, 250 Peel St.
257, 2eod J. RUBIN, Hon. Secretary.

St. Patrick's Amateur Athletic Association
FOURTH ANNUAL EUCHRE SOCIAL
Play begins 8.30 sharp. STANLEY HALL Refreshments Included.
STANLEY STREET.
FRIDAY EVENING, OCT. 30th, 1908
SINGLE TICKETS, 75c. 8 PRIZES. DOUBLE TICKETS, $1.50.

THE DANCING SCHOOL
KARN HALL, 468 W. ST. CATHERINE STREET.
New Beginners' Class Now Forming
Mondays, Thursdays and Saturdays.
Tel. Up 775. A. ROY MACDONALD, Principal.
NOTICE—A Special Offer for this week only. Call for information.
257 6

M. A. A. A. Baseball Club
The Annual Meeting of the Club will be held on Thursday, the 29th October, 1908, at 8.30 p.m., in the Club House, 250 Peel street.
Business — To receive the Secretary's report and to elect officers for the ensuing year. Large attendance requested.
GEO. CAIRNS, Hon. Sec.

(Under Vice-Regal Patronage.)
PROF. FRANK H. NORMAN'S
Select School of Dancing
Stanley Hall, 96 Stanley Street.
Monthly Juvenile Dancing Class Reception Thursday, October 30, 4.15 p.m.
Former pupils and friends cordially invited to attend.
"VISITOR'S CARD"— for anyone interested in seeing what and how children are taught in a properly conducted dancing class, sent on application.
Adult and Juvenile Classes for beginners now organizing.
Up 5168.
PROF. FRANK H. NORMAN, SR., (the Original,)
Regular Assembly, Thursday, 8.30 p.m.
Come and learn the "Merry Widow Waltz" and "Barn Dance," taught during the evening. 256 3

For Harbor Employes.
To the Editor of The Montreal Star:
Sir,—Would you grant me the favor of a few lines in your valuable paper to enquire why more is not made by some of supposedly interested members or would-be members of Parliament of the plan for an old age pension fund for employes of our Harbor Commissioners, especially the mechanical department? Large private concerns, as well as the railroads, all have provision made for their trusty servants after a long period of faithful service.
FRANK J. DOHERTY.

Sheffield Choir Concerts sale now on at Willis & Co., 600 St. Catherine, West. Up. 2686. Lots of seats. A few boxes left. Prices $1.00, $1.50, $2.00 and boxes (6), $15.00. Prepaid mail orders to Mr. Veitch, 286 St. James St. Tel. orders only held the day.

2nd. Regt Canadian Artillery
The Battalion will parade on Friday, the 30th inst., at 8.15 p.m., for O.C.'s inspection. Dress, review order. Church parade, Sunday, November 1st, 2.15 p.m. Band to attend. Uniform, review order.
By order,
W. J. PRESS, Lt. and Act. Adjt.
257 5

DANCING and DEPORTMENT
Children's Classes at 4 p.m. Adults, 8 p.m. Private lessons (by appointment).
Conservatory Hall, 375 St. Catherine st., west, cor. McGill College ave.
Phone Up 5174.
Frederic W. Normand.

TAFT COLLAPSED DURING SPEECH AT BROOKLYN

Was Hurried From Hall and Taken to Brother's Home

Special to The Montreal Star.

New York, October 27.—William H. Taft collapsed last night at the Academy of Music, Brooklyn during a fervid reply to the recent attack of President Gompers, of the American Federation of Labor, upon Roosevelt's administration, its candidate and policies. Speaking from the first with painful difficulty, his utterances more and more frequently interrupted by coughing spells, Taft's voice grew hoarser and hoarser, until it sank to an almost inaudible whisper. "So long as I have strength to emit sound," he said, "I will raise my voice in protest against the insidious attacks of Bryan, Debs and Gompers upon the power of the courts." Then came the breakdown. Henry H. Taft, who had been watching his brother with growing anxiety, motioned to a physician with the Taft party, and as the candidate stopped, exhausted, they literally pushed him to the back of the stage. Then while a band struck up, and another speaker sprang forward to attract the attention of the audience, Taft was hurried out of the Academy and into an automobile and brought with all possible dispatch to the home of his brother in Manhattan, where he was at once placed under medical care. Taft's engagement to meet distinguished Republicans at the Union League Club was cancelled. It was said early this morning that the condition of the candidate was not serious.

SUCCESSFUL CONCERT IN AID OF THE POOR.

The concert given in aid of the poor by St. Vincent de Paul Society at St. Mary's Hall last night was a great success, the hall being crowded to the doors. Rev. Father Brady, P.P. presided, and a feature of the entertainment was the announcement by Rev. Father O'Brien, of election returns furnished by The Star every half hour. Among those who took part in the programme were Prof. McCaffrey, Mrs. F. Payette, Miss Gladys Bell, Miss Ellen Kenehan, Messrs. P. Flood, Charles Kugelman, W. E. Hennessy, M. J. Power and Telesphore Bourassa. The pupils of the convent gave a fancy drill, and there were gramophone selections and musical selections by the Grand Trunk Boat Glee Club, and dances by Miss Josephine Dillon. A one-act comedy, "The Load of Wood," was creditably performed by Messrs. Wm. Anderson, Louis Leduc, Jas. O'Kane, and Jas. Doran. The Celtic Male Quartette, composed of Messrs. P. Pheland, P. Griffin, W. J. Costigan, H. Griffin, and Prof. McCaffrey rendered selections.

MONTREAL GARRISON WILL HAVE CHURCH PARADE ON SUNDAY NEXT.

Instead of autumn manoeuvres on Thanksgiving Day, the Montreal garrison will this year have a general church parade, ordered by Brigadier-General Buchan to take place on Sunday next.

The troops will assemble at the Champ de Mars at three o'clock in the afternoon, and from there march to their places of worship. For this occasion the garrison will be divided into three brigades, Anglican, Presbyterian and Roman Catholic, each under a brigadier appointed for the day. The whole force will be commanded by Lieut.-Col. Roy.

On the conclusion of the several services, the acting brigadiers will dismiss their commands to their respective quarters without the customary street parade.

AMERICA'S EX-CHAMPION WRESTLER

SAYS:

"After my great wrestling match with J. Mellor, of Staleybridge, at the Crystal Palace, England, for the International Championship, I was covered with cuts and bruises. I applied my favorite balm, Zam-Buk, and in a marvellously short time the abrasions and cuts were healed and I was fit and well again. At another time I had a piece of flesh almost torn completely off my arm above the elbow. I anticipated being unable to do anything with the arm for a long time. To my delight, however, Zam-Buk closed up the wound in two days. In three days it was covered with new skin, and a few days after, there was no trace of the injury. I recommend Zam-Buk for cuts, bruises or skin injuries of any kind.

Yours truly,
HUGH LANNON.

The above testimony given by Mr. Lannon when visiting Toronto shows the great value of Zam-Buk for injuries received in out-door sport.

Baseball, Football and Lacrosse Players should always keep Zam-Buk handy. It prevents cuts and injuries "taking the wrong turn." It stops the pain and smarting, and heals. It is also an excellent embrocation, curing stiffness, sprains, twists, etc. Used and recommended by Sherring, the Marathon winner; Madrali, the world's second greatest wrestler, etc.

For all Injuries & Skin Diseases

Use Zam-Buk

and Stores, or from the ZAM-BUK CO., TORONTO, for price. 6 Boxes for $2.50.

(C. E. Pulford, Limited)

Montreal Depot: 144 Craig Street West.

We Are Not Trying to Ram Tillson's Oats Down Anybody's Throat

We Simply Want to Show Everybody That Tillson's Oats Are the Best There Are

We are on a campaign of conversion. We are out to convert Montrealers to **Tillson's Oats**. All we ask is, that you remain unprejudiced until you try Tillson's. The first taste will prove their quality.

There are no Black Specks in **Tillson's Oats**—no hulls—no dirt—all three, the result of careless or imperfect milling.

We start with the best oats money can buy. Then we have every good invention for milling oats that can make your breakfast porridge more delicious. And we have spent a lifetime in finding out just how to mill oats to make your breakfast porridge taste a little better than it has ever tasted before.

Of course, it is time wasted to try and sell coffee to anyone who won't drink anything but tea. And we are not trying to ram **Tillson's Oats** down anybody's throat.

But after all, what is there for breakfast that can be compared with the bowl of good oatmeal porridge, made of **Tillson's Oats**. People stop eating it for a time, but they come back to it again and again. Say what you will—porridge made of **Tillson's Oats** is the most satisfying breakfast dish that comes to the table. And all we ask is, that you test the goodness of **Tillson's Oats** on the table.

Don't ask for "rolled oats." Tell your grocer you want **Tillson's Oats**. He can easily get you "Tillson's," even if he should not have them in stock. But be sure and ask for "Tillson's," and insist on having

2 Pound Package, 10c.

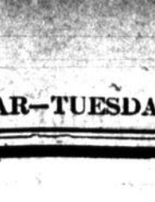

Family Size, With Premium, 25c.

Tillson's Oats

WM. H. DUNN, Wholesale Distributor, Montreal

Amusements.

His Majesty's Theatre.

A very fair Monday night audience welcomed Miss Cahill at His Majesty's last night, in "Betty and the Boys," a musical play with a plot which deals with the matrimonial and mercantile adventures of Betty in a very convincing manner. The play contains many catchy songs, and Miss Cahill was as usual generously assisted in hers by her friends in the top gallery, who encored her time and again. Mr. Eugene Cowles, well known to all Montreal music lovers, was in magnificent voice, and his acting of the part of Major Gordon was a delightful piece of work. Mr. Kellerd, as Betty's inebriate husband, deserves much credit for his capable rendering of a part which might easily have been overdone. Mr. Atchison Ely, as Betty's lover, won the sympathy of all. "The Boys" made lots of fun. Mr. Carson as Rudolph, the German student, was particularly clever. Miss Palmer's part of Nanon is an important one, and she sustained it admirably. She also sings well and dances exquisitely. The chorus is large, good-looking, well-dressed, well-drilled and contains some excellent voices. The scenery is very pretty, the storm at the beginning of the third act being a very realistic piece of stage mechanism. Indeed the whole play moves smoothly to a charming finish, and Miss Cahill is to be congratulated upon having surrounded herself with so capable a company.

The election returns were announced by Mr. Brooks, the manager between the acts.

Bennett's Theatre.

A well balanced, pleasing show all through is at Bennetts this week. Last night as many people as the theatre would hold heard a laughter provoking list of ten acts all in the superlative class as fun-makers. Martini and Max-Millian "give away" all the secrets of magic and are clever; Lizzie Evans and Jefferson Lloyd in "Turning the Table," caught the audience in a western playlet; Pealson Goldie and Lee are first rate in a variety patter, styled "The Bell Boy Trio." The other acts include Samson and Delilah, sensational acrobats; Charles Leonard Fletcher in excellent impersonations, his production of Uriah Heap being exceptional; Lotta Gladstone as the "Country Girl" is as good as a tonic and would make the "cat laugh," while the Colonial Septette give a glimpse of "Old Colonial Days in Virginia," that is delightful in its cosy attractive settings, while the performers are all artists, playing well brass and stringed instruments. Then there is a very fine turn in "In the Sunny South"; Reynolds and Donegan fresh from Anna Held's Parisian Model Company, do some fine work on roller skates. Probably one of the best features was the quiet humor interlaced with the election announcements made between acts, especially when the official announcer said "Ireland goes for Bryan."

Princess Theatre.

A large audience was well entertained last night at the Princess; two burlesques, "The Blue Ribbon Girls en Route" and "The Recruits," being presented. An interesting olio also helped to fill up the programme. A well trained chorus in pretty costumes opened the performances with graceful dancing and good singing; the witty and clever work of the comedians, Messrs. Wells and Harry Ward, kept the audience in continual laughter. A very amusing act was the scene in a parlor car, where Miss F. Mills showed her ability, being well assisted by Misses Keller, Evans and Lane. The olio gave Miss Arnolds opportunity to display her very pleasant voice, and also showed Miss Raymond and Mr. Ward's clever dancing and singing. "In Chorus Life" was a unique turn. Mr. Wells with his clever songs and speeches caught the audience and was compelled to give several encores.

The Japanese troupe present one of the most sensational balancing acts ever seen in this city. In the second burlesque, "The Raw Recruit," the pretty and tuneful chorus rendered several catchy songs, and assisted by the comedians, brought a very enjoyable performance to a close.

FALL SUITS

Cleaned by the latest improved methods. Colors preserved and cloth mellowed, giving the nice soft feel, as though fresh from the loom. Overcoats, suits, dresses and mantles, dyed or cleaned. All orders promptly called for, and delivered to any part of the City.

Royal Dye Works,
803 St. Catherine St.
257 3eod

$5,000 in Gold

Will be paid to any person who can prove that the Otto Higel Piano Action can be excelled.

The OTTO HIGEL CO., Limited, Toronto, Canada.

257 10 10am

Theatre National Francais.

"The Sword of Damocles," an historical drama in five acts, was greeted by an audience last night that occupied every part of the Theatre National.

The author of the play is Mr. F. Clifford Smith, of this city. The production is now to be put on by the Royal Alexandra Theatre, Toronto; while arrangements are being perfected to present the drama in England. The first production of the piece was given at the National Theatre less than nine months ago, and the audience which greeted it last night spoke of its growing popularity. Mr. Parker, of New York, was engaged to paint the gorgeous scenery through which the play passes; while Mr. Paul Cauzeneuve managed the entire production.

If Mr. Clifford Smith's work were to be classified it would belong to the scholarly class of play, and the Theatre National should be sincerely congratulated on the support it is giving this drama.

The manner in which the piece has been put on is beyond criticism. Fine scenic effects represent La Place des Victoires, Paris, rippling with life and gaiety; the Palace of Versailles in all its sumptuous beauty, then the great staircase, the throne room, the Chateau de Louvecienne—Du Barry's retreat after the King's death, and the revolutionary tribunal.

All these historic scenes are taken from plans of that epoch and are lifelike. Mr. Parker has not only been historically correct as to detail, but he displays a consummate art in the blending of colors and harmonising of tones. The changing from scene to scene was carried out with much precision.

As to the interpretation of the various roles, credit is due to the whole cast for conscientious work.

Mme. Ducange, as la Comtesse Du Barry, acted with charming ease and simplicity, captivating the audience. Mme. Dericourt gave a very clever interpretation of the character of the haughty Comtesse d'Agmont; Melle. de Luys made a very amusing Duchesse de Lespinasse; Mme. Marsoll appeared as the Princesse Louise, Mme. Allicita and Mme. Lussier being the two princesses.

As Louis XV. Monsieur Paul Marcel was particularly strong; Mr. G. Colin appeared as the gallant Chevalier Brissac; M. Hamel was the Duc de Choiseul, and M. Dumestre portrayed the comedy role of le Baron Guilbert; M. Palmier was cast as le Comte du Barry; M. Mallet as Voltaire; M. Leurs as the Duc de Richelieu; Leclercq as de Maupeon; St. George as d'Aiguillon; M. Valhubert as the Abbe Beguvais; M. Filion as the Egyptian Serbonis. The trial scene of the Countess du Barry is striking in its dramatic intensity.

Common Sense

Kills Rats, Mice, Roaches, Bed Bugs. NO OFFENSIVE ODOR.

All druggists, or 381 Queen st. West, Toronto. Beware of imitations. 179 313

McGale's Butternut Pills

25c AT ALL DEALERS

Wingate Chem. Co. Limited 43 Montreal

Theatre Francais.

This week at the Theatre Francais a melodrama with the Ira D. Sankey title of "The Ninety and Nine" holds the boards. It is claimed to be a $35,000 production, and may best be described as a play with a purpose, the story circling round a young prodigal, and his faithful lover, who ultimately leads him up to the higher life. The cast is above the average, the hero and heroine, played by William J. and Ruth Blake respectively, showing special merit. There were two larger audiences yesterday, and the approbation of the public was manifested as the drama worked out to its happy conclusion.

Theatre Royal.

Watson's Burlesquers hold the boards at the Theatre Royal this week, and in many respects it is a good entertainment of the class to which it belongs. Watson sticks to his old style of rough house comedy, and he is well backed up by Ed. Mack, who has a good deal of Irish humor in him and knows how to use it. The much talked of Salome dance made a decided hit, and Annie Bernstein with her Yiddish songs received many encores. To-night there is to be a dancing contest in which the girls will select partners from the audience; to-morrow night a "neck tie" party; Thursday night, chorus girls' contest, and on Friday the amateurs have an opportunity.

Pictures at Lyric Hall.

Lyric Hall held a good sized audience last night, and every one seemed to thoroughly enjoy the moving and talking pictures, particularly the scenes from "Richard III.," "The Cow-boy and the School Marm" created a great deal of merriment, and Little Dolly Grace sang her way into the hearts of everyone.

On and Off Chat About Fat

The society reporter picked up the following gem at Madam Brewster's not twenty-four hours ago. One of her millionaire customers struggling into a new gown asked the famous costumer how she kept her figure in such superb shape. "You habitually eat and drink heartily, and even thoughtlessly, not to say riotously at times," she complained, "whereas I live like a hermit. Yet I can't keep slim and, apparently, you can't get fat." "Guilty," replied the fashion czarina. "I admit I don't fatten up nor do I thin down, but it is because I have the power, my dear Mrs. —— (the name almost slipped out), to say to my fat 'Thus far and no farther.' I don't exercise nor diet nor run any danger of wrinkles or stomach trouble either. Here is the secret." She wrote a few words on a slip of paper and handed it to her questioner. "Get this filled at the druggist's," she concluded, "take a teaspoonful after meals and at bedtime and you will never get any fatter than you want to be. You can take off a pound a day with this receipt, if you want to."

Being fat herself and fully alive to the tremendous value of these statements to fat folks everywhere, the society reporter committed an unpardonable social sin: she peeped over the lady's shoulder—and this is what she saw: For Excess Fat, simplest, safest, cheapest, most helpful receipt of any: One-half ounce Marmola, ½ ounce Fluid Extract Cascara Aromatic, 4½ ounces Peppermint Water.

Vapo-Cresolene

Established 1879

Whooping Cough, Croup, Bronchitis Cough, Grip, Asthma, Diphtheria

Cresolene is a boon to Asthmatics

Does it not seem more effective to breathe in a remedy to cure disease of the breathing organs than to take the remedy into the stomach?

It cures because the air rendered strongly antiseptic is carried over the diseased surface with every breath, giving prolonged and constant treatment. It is invaluable to mothers with small children.

Those of a consumptive tendency find immediate relief from coughs or inflamed conditions of the throat.

Sold by druggists.

Send postal for booklet.

Cresolene Throat Tablets

Lamman, Mulns Co., Limited, Agents, Montreal, Canada. 36

235 T6eod

'Phone Uptown 3600

W. H. Scroggie Limited

St. Catherine, University and Victoria Sts.

Mail Orders Promptly Filled

Hats Worth $10.00 for $4.50

A small and select collection of sample Hats and trimmings from a New York house, have been assembled by the cleverest milliners on our staff and the result is these handsome Hats, at.....

$4.50

There are twenty-five in all, each one a clever adaptation of a foreign model, and so beautiful it would be easy to believe that these WERE the originals instead of merely copies.

NOTE PARTICULARLY that these are new models, fresh from the workroom, and there is not one of them that would not be counted a splendid $10.00 value at any store in the city.

SEE ST. CATHERINE ST. WINDOW DISPLAY.

Women's Tailored Suits $12.00,

$22.50 and $25.00 Values

The leadership we have obtained in selling tailored Suits at a moderate price will be maintained by this new collection to be placed on sale Wednesday.

A limited number of smartly tailored English Worsted Suits, in the latest styles. Regular $22.50, and $25.00 values, for..... **$12.00**

Coats are full length with trimmings of satin or soutache braid, pleated or gored Skirts have deep folds.

Slipper Bargains

WOMEN'S SLIPPERS, 75c TO $1.00, FOR 49c.

All styles, colors and shapes in this lot, and all sizes from 3 to 7, in each line.

Fine black quilted satin and heavy felt Juliets, red or blue felt slippers, with thick warm soles, fur trimmed, lace covered Juliets. Reg. 75c and $1.00 value. For..... 49c

CHILDREN'S SLIPPERS 50c, FOR 29c.

Children's red satin Slippers, with thick felt soles; just the Slipper for bedroom or bathroom wear; sizes 6 to 10 and 11 to 1. Regular 50c value. for..... 29c

Uncovered Cushions

There are no statistics as to how many cushions are made up yearly for the gift season, but judging by the selling records of previous occasions, there will be a decided "run" on this initial cushion sale planned for those who take time by the forelock, and commence their gift making in good season.

Uncovered cushions filled with best of vegetable down and covered with good white cotton.

Sizes 16 x 16. Special..... 25c
Sizes 18 x 18. Special..... 35c
Sizes 20 x 20. Special..... 45c
Sizes 22 x 22. Special..... 55c
Sizes 24 x 24. Special..... 65c
Sizes 26 x 26. Special..... 75c
Tea Cosy Forms; size 10 x 123, 12 x 16, 11 x 17. Fom 25c up to 49c.

Join our Sewing Machine Club, enrollment lists will be closed shortly. Style No.2. Standard Rotary $35.00, to club members, $2.00 down and $1.00 per week.

Self Reducing Corsets--The Famous "Nemo"

If you have searched unsuccessfully for a corset that will reduce the figure with perfect comfort, you have not seen the "Nemo" Corset. The Nemo self-reducing Corset reduces a stout woman's figure so effectively that her skirts have to be "taken in" from three to four inches. It "moulds in" and supports the abdomen, giving health and strength to women who are physically weak.

Ask to see the "Nemo" Corset at our counter; see the merits of the "self-reducing strap for yourself. Sizes 20 to 36, white only. Price..... $3.75

Coutil Corsets, low bust, long hip, well boned, good fitting, front garters attached, white or grey, finished with lace, size 18 to 26. Price..... 50c

Coutil Corsets, one of our most popular corsets, medium high, long hip, front and sides, garters attached, white or grey, a perfect fitting corset for medium and slender figures, 18 to 26. Special..... $1.00

Limoges China Plates, 21c Each

GENUINE LIMOGES CHINA PLATES, each marked with maker's name, regular $4.20 a dozen. Wednesday, each ... 21c

Plates are 10-inch in diameter and are beautifully decorated with roses, violets and other floral designs. They'll show up handsomely in your plate rail, and do good service as cake plates. We bought a thousand of them, that's the reason we can afford to sell them at 21 cts. each.

Pictures---The requisite number of Subjects to assure a satisfied public

So varied and vast is our collection there is a subject for every fancy and selection is easy.

SPECIAL LINES ON WEDNESDAY.

Gilt Framed Pictures, nice size, artistic subjects, each..... 39c
Gilt Framed Pictures, landscapes, water scenes, etc., each..... 75c
Large size Pictures, suitable for parlor or dining room, in gilt frames. Special value, at..... $2.25

Seamless Axminster Rugs

We give you Wednesday a splendid chance to choose the sort of Rug you had set your mind on having, and save a goodly part of the price.

WEDNESDAY SELLING.

9ft 8in x 6ft 6in.	Reg. $17.50, for. $13.00	11ft 6in x 8ft 3in.	Reg. $35, for... $28.50
9ft 8in x 6ft 6in.	Reg. $20.00, for. $15.00	13ft 1in x 9ft 10in.	Reg. $30, for... $24.00
9ft 8in x 6ft 6in.	Reg. $25.00, for. $19.00	13ft 1in x 9ft 10in.	Reg. $35, for... $28.50
11ft 6in x 8ft 3in..	Reg. $25, for... $19.00	13ft 1in x 9ft 10in.	Reg. $50, for... $40.00

14 feet 3 inches x 11feet 6 inches. Regular $37.50, for..... $30.00

Tea & Coffee Sale in the Basement

TEAS.

It is a pleasure to drink these Teas.

"English Breakfast" Tea (a blend of Indian and Ceylon). Reg. 40c lb. For..... 35c

"Assam Pekoe" Tea (a good strong blend). Reg. 30c lb. For..... 25c

FREE DEMONSTRATION —OF— STRATHCONA COFFEE WITH BORDEN'S CREAM.

COFFEES.

Fresh ground for each customer.

Our Special Blend (for particular coffee drinkers). Reg. 35c. For... 30c

Fine Selected Santos and Marricabo Coffee..... 20c

STRATHCONA BRAND COFFEE, IN 1-LB. CANISTERS. REG. 30c LB. For..... 27c

Grand Display of HALLOWE'EN NOVELTIES from 5c to $5.00—Main Floor

Splendid Gift From Studebakers.

South Bend, Ind., October 27. — A. Y. M. C. A. building, erected by Studebaker Brothers' Manufacturing Company at a cost of $250,000, was dedicated and formally given over to the association on Sunday. Colonel Geo. M. Studebaker made the presentation address. Vice-President Fairbanks made the principal address, paying a tribute to the Studebaker brothers and their sons, and thanking them, not only for the city, but also for the state and nation, for their gift. Ten thousand persons inspected the building.

REMOVAL NOTICE

The fire at the City Ticket Office of the Grand Trunk Railway System, No. 130 St. James St., will not interfere in any way with their business, which will be carried on temporarily in the fine office of the Richelieu & Ontario Navigation Co., No. 128 St. James St., corner St. Francois Xavier, directly opposite the General Post Office, until further notice.

The Bell Telephone Company of Canada

SPECIAL NOTICE

The Next Issue of the

Montreal Telephone Directory Closes on November 23rd, 1908

No new entries or corrections will be received

AFTER THAT DATE.

Place your orders at once with

R. F. JONES,
Local Manager.
257 8 8am

SAN DIEGO, CAL. — Brigadier-General Harry Leland Haskell, retired, died in this city, aged 68 years. He was a veteran of the Civil and Spanish wars, and had also seen service against the Apaches in Arizona.

ISLINGTON, ONT. — Johnston Marshall is dead, aged 71 years.

Try our Watch repair department. R. Hemsley, Jeweller, 255 St. James St.

SITUATION IN WEST LITTLE CHANGED BY LATE RETURNS

Liberals Will Probably Have Eight Seats in Saskatchewan.

Western Associated Press.

Winnipeg, Man., October 27. — Belated returns received to-day do not materially change the results in the Prairie Provinces. In Manitoba, the Conservatives carry seven seats. These include Dauphin, Lisgar, MacDonald, Marquette, Portage la Prairie, Souris and Winnipeg. In Brandon Hon. Clifford Sifton has a majority of about 50, while another Liberal, Jackson, has a lead of about 100 in Selkirk and is doubtless elected. Provencher gives a majority of over 400 to the English speaking candidate, Molloy (Liberal.)

Returns this morning show that in Saskatchewan, Lake, Conservative, has increased his lead in Qu'Appelle and his election is conceded, he being sole Opposition member. Eight Liberals will represent Assiniboia, Battleford, Humboldt, MacKenzie, Moose Jaw, Regina, Saltcoats and Saskatoon.

Many returns have yet to come in from the outlying districts, being delayed owing to bad state of the trails, but these will not affect the net result.

In Alberta, Calgary and Medicine Hat went Conservative, while MacLeod, Strathcona and Red Deer are still somewhat doubtful.

A striking feature is the tremendous majority piled up for the Minister of the Interior in Edmonton, which will doubtless strengthen Hon. Mr. Oliver's position in the Cabinet.

LIBERAL CLAIMS NIPISSING.

Special to The Montreal Star.

Ottawa, October 27.—Mr. C. A. McCool, Liberal candidate in Nipissing, who is here to-day, says he has received a telegram from his organization, assuring him of his election over Mr. George Gordon, Conservative.

Revised returns show that Hon. Charles Murphy's majority in Russell is 1,193.

Mr. Hodgins, Liberal, wins in Pontiac by 391.

Mr. R. L. Borden's majority in Carleton is 800.

The majority of Mr. Gerald White, Conservative, in North Renfrew, is 603.

PROTEST IN TORONTO.

Toronto, Ont., October 27.—The election of Mr. Edmund Bristol, Conservative, in Central Toronto, will likely be protested. Mr. T. C. Robinette, the defeated candidate, said that his partners, Messrs. Godfrey and Phelan, were now gathering evidence which they thought would furnish an excuse for the voiding of the election.

"Already we have evidence of money having been paid for votes," Mr. Robinette added.

The final returns in Toronto give the following majorities:—Foster, 336; Bristol, 185; Macdonell, 1,043; Osler, 2,326; Russell, 777.

Perth, Ont., October 27.—Complete returns from South Lanark give Hon. John Haggart, Conservative, 760 majority.

An Echo of the Election.

In the Recorder's Court to-day, a batch of ten men appeared on the charge of obstructing the sidewalk, and loitering about the entrances to the polling stations in St. Mary's division yesterday, during the progress of the voting. They were arrested on the complaint of the newly elected member for the division; they pleaded not guilty, were remanded, and it is understood will be defended by the defeated candidate for St. Mary's, Mr. L. T. Marechal.

IN SESSION AT OTTAWA.

National Council of Women Holding Annual Meeting.

Special to The Montreal Star.

Ottawa, Ont., Oct. 27.—At the opening of the fifteenth annual meeting of the National Council of Women this morning, a welcome was extended to the delegates by Lady Edgar. Organization work engaged the attention of the delegates in the morning, and business will be taken up to-morrow. The making of preparations for a big meeting to be held in Boston next year will be the principal business of the gathering.

SUPREME COURT JUDGMENTS.

Special to The Montreal Star.

Otawa, October 27.—In the Supreme Court to-day judgments were rendered as follows:

Labrosse vs. Langlois—Motion to affirm jurisdiction dismissed with costs, fixed at $50.

In re Seeley, petition for summons on habeas corpus dismissed.

Union Bank of Halifax vs. Dickie—Motion to quash granted with costs.

Laurentide Paper Co. vs. Baptiste—Appeal dismissed with costs.

Montreal Light, Heat & Power vs. Attorney-General of Quebec—Appeal dismissed with costs.

Cross appeal dismissed with costs.

Ponton vs. City of Winnipeg—Appeal dismissed with costs.

Miller vs. Bent—Appeal dismissed with costs.

The hearing of Quebec appeals was then taken up, the first case heard being the King vs. Desrosiers.

NEWSPAPERS OF QUEBEC COMMENT ON ELECTIONS

L'Evenement Takes Hopeful View in Hour of Defeat.

Special to The Montreal Star.

Quebec, October 27. — To-night's L'Evenement (Cons.) attributes the result of the elections largely to the expenditure of the campaign fund, adding: "In the Province of Quebec, it is necessary to add to the use of money the open appeal to French-Canadian sentiment made by Laurier himself and by his organs. In the English provinces, especially Ontario, Sir Wilfrid Laurier posed as the great apostle of national union which the English electorate grasped at as the surest means of lessening French-Canadian influence.'"

L'Evenement takes the ground that from the Conservative view-point the result is not to be deplored as the party is stronger and more united than ever, while success to-day would have left it the responsibility of the financial stress which will follow the conference of the Transcontinental Railway.

L'Action Sociale, this afternoon, takes the ground that Sir Wilfrid Laurier will have a majority of 55, and thinks it quite enough to enable him to complete his work, as he asked to be permitted to do. It notes the extreme ardor with which the Liberals opposed Dr. Paquet in L'Islet, Robitaille in Quebec County, and others who had dared to show any independence in voting against their party, and expresses regret that neither Laurier nor Borden had deemed it right to declare his policy on the question of the extension of the boundaries of Manitoba.

The Soleil (Ministerial) claims a majority of 62, for the Government on the elections so far held and holds that Sir Wilfrid when all returns are in will have about his old majority. It will say to-night that the results in this province prove Sir Wilfrid to have kept all his old time popularity here, while the defeat of the Conservative leaders, Messrs. Pelletier and Flynn, proves that if ever that party expects to succeed they must change its directing heads.

The Telegraph (Ministerial) will say this evening: — "The one result at which all good citizens of the Dominion will heartily rejoice is the absolute failure of the scoundrelly Tory campaign of personal abuse, slander, misrepresentation and falsehood. Indeed, the outcome of the contest on the whole conveys the severest possible rebuke to all who resorted to it and it is to be hoped that it will prove a useful lesson to them in the future.

"Another remarkable feature of the battle is the way that many of the Tory apostles of purity and honesty were bowled down. The list of the slain in this respect includes Fowler, Lefurgey, Bergeron, L. P. Pelletier, Flynn and a host of others, while all the Ministers of the Laurier Government, including Hon. Messrs. Pugsley, Fisher, Charles Murphy, Emmerson, etc., have been re-elected."

A QUEBEC COMMENT.

Special to the Montreal Star.

Quebec, October 27.—The Chronicle (Cons.) says editorially to-day:—"The Conservatives in this province have put up a great fight and if they have lost, they have lost with honor. They put good candidates in the field, and they worked hard for their success. They have nothing to reproach themselves with, and they have the satisfaction of feeling that the gentlemen they have succeeded in sending to Parliament are competent men who will discharge their duties with ability and energy."

AN OTTAWA COMMENT.

Special to The Montreal Star.

Ottawa, October 27.—The Morning Citizen (Conservative) says:—"The result has not been of a character to indicate any decided change of sentiment in any part of the Dominion. Both sides have had gains and losses in the various provinces which have not affected the ultimate standing of the parties. While the respective standings remain almost the same, the Opposition has been still further weakened by the loss of some of its most capable and aggressive members. Not content with holding its own, the Government apparently made a dead set at such men as Foster, Bennett, Bergeron, Fowler, Cockshutt, and others, who had been conspicuous as critics of the administration in Parliament. Hon. Mr. Foster was re-elected, despite the extraordinary efforts to unseat him, but the others mentioned have been defeated.

"The Laurier Government is entitled to regard the verdict as one of approval of its administration. At the same time, Sir Wilfrid Laurier must appreciate that there are good grounds for the criticisms that have been aimed at the grafting element, which, of late years, has fastened upon the Government. It will be an act of wisdom to purge the Government of this reproach, and to reward the confidence of the electorate by the establishment of an administration that will be free from suspicion of complicity in jobbery and questionable transactions. This he will have to do if he is to finish his work with honor to himself and advantage to Canada."

The Ottawa Evening Journal (Independent) says that the general election result makes it evident that a majority of the people of the Dominion wish Sir Wilfrid Laurier to finish his work. After pointing out that in Ontario, where the people, owing to the proxmity of the Government, and the plentitude of newspapers have the best political understanding, the revolt against the Government has not been effective and reviewing the situation in the other provinces, the Journal says:

"As to the Conservative party, possibly it and Mr. Borden are as well off in not being placed in power at this particular time. The Dominion's annual expenditure has attained such a figure, and the financial obligations which are culminating in connection with the building of the new Trans-

The General Elections—For the hangers on.

continental railway are so tremendous, that Canada's position is certain to be a difficult one to handle in the near future."

"THE GREATEST TRIUMPH OF LAURIER'S CAREER," DECLARES LA PRESSE

La Presse, in commenting on the general result of the elections, prefaces its words with the suggestion that the words of Bossuet to Louis XIV might be applied to Sir Wilfrid Laurier. "Sir, you have nothing to fear but exces of power." Continuing, the Liberal organ says:

"This victory is complete, especially in that the votes are so equally spread over the provinces. We had never had the least doubt of the verdict of the people of Quebec, but we did fear an untoward result in Ontario, for the Tory party had been aggressive, intolerant and prolific of appeals to passion.

"Happily the good sense of the sister province could re-act against these foolish appeals, which did not go beyond the bounds of the city where they had been heard. The Ontario people have held out their hands to Quebec and the vote of yesterday is an example of fraternalism which must disarm the violent exploiters of sentiment. Our beautiful country moves rapidly on its destiny, which but one obstacle had seemed to threaten—hostility. That obstacle has disappeared, for our fellow-citizens of Ontario know now that they will find in us good-will, kindness and affection. The Maritime Provinces have always been friendly towards us, and they have now assured us that they have never regretted having given their friendship to a man who is the head of the Government before he is a citizen of the province.

"It is from another point of view that we see the movement in the West, which is composed of heterogenous elements, tending, as shown by the vote of yesterday, towards a rational and solid organization. There was danger that these distant lands should set themselves apart by some inexplicable opposition to the national unity. The personality of Sir Wilfrid Laurier fixed first their attention, then sympathies, then their adhesion to a common policy which will be the great bond in Canada from the Atlantic to the Pacific. Little by little the diverse interests will join in this great influence that the conciliatory character of Sir Wilfrid Laurier exercises. His part in the life of Canada will have been providential.

"Sir Wilfrid deserves this great triumph, which is the greatest of his career because the greatest difficulties beset his path. The fight has been a warm one; it was necessarily so, because of the elements of strength in our social and political organizations.

THE GENERAL ELECTIONS—Scenes about the streets on election night.

For a long time the Conservative party has suffered from depression which parlyzed its forces. This seems to have disappeared; for new men, but who represent the old school, have come into the fight to give a considerable vigor to the struggle. All are not among those elected, but all will remain to give to Mr. Monk a stronger support than hitherto. Sir Wilfrid Laurier and the whole Liberal party are the gainers by the emulation resultant on this political awakening. There are forces which made themselves heard with a strength largely unexpected in a party which was thought to be politically dead; it is a warning to the Liberals not to allow themselves to rest on their oars."

Sir Wilfrid is eulogized for the activity he displayed in the struggle and then La Presse concludes:

"Although it would be in proper taste to offer condolences to the vanquished, we see little in favor of Mr. Borden, who has not made a good impression in the country and who has been discouraging for the province of Quebec. He excels, perhaps, in the aggressive style of address, but not once did he show that elevation of ideas which distinguishes the leaders of men and inspires confidence and respect."

"A VICTORY ECLIPSING ALL ANTICIPATIONS," DECLARES LA PATRIE

La Patrie has the following comments to make respecting the result of the general elections:

"Yesterday's returns have again consecrated the prestige and the popularity of Sir Wilfrid Laurier. Even more than in the elections of 1896, 1900 and 1904, the Liberal party had founded all its hopes in the personality of its leader. The campaign was made on one motto—'Let Luarier finish his work,' and such has been the sympathy awakened by this appeal that from one extremity of the country to the other, the Liberal victory has taken proportions which have eclipsed the most optimistic anticipations.

"The Province of Quebec has continued its solid support to Laurier; but this was expected. What has most surprised the Liberals, and disappointed their opponents, is that Ontario has been nearly equally divided, and that New Brunswick and Prince Edward Island have sided almost completely with the Liberal standard. This triumph shows that the Government, in ordering the elections before the expiration of its term of office, knew where it was going and what it was doing. It equally proves that the Liberal party, while estimating to its just value the popularity of its leader, also knows admirably well how to organize and lead the contest.

"If the Conservative party has accomplished no progress in the campaign which was terminated yesterday by a fourth defeat, it is in good part due to the want of a leader who, by his indisputable prestige, may be elevated, as Laurier, to the high position he holds in the heart of everyone, and who may appeal not only to the reason, but to the admiration and to the love of the people.

"Overwhelmed in 1896, the Conservative party has after this, neglected to reorganize itself on solid and new basis. It has not as yet a clear and well defined programme to oppose to what the Liberal party presents as its work, and it expected the victory only by opposing men to men."

The General Elections—Types about the Bulletin Boards.

The General Elections—Glad its over.

ALL WESTMOUNT OUT WATCHING STAR'S SERVICE AT VICTORIA HALL.

Westmount turned out "en masse" last night to hear the results of the elections throughout Canada.

This time, however, the residents were not obliged to leave the limits of their own city, as The Star had so arranged as to give a full and complete report at Victoria Hall of the election in every constituency in the Dominion, and the great amount of interest manifested may be gathered from the fact that the big crowd stayed right to the end to hear the final returns.

Even as early as 5.30 p.m. the electors gathered in the hall to hear the results of the Hochelaga election, and especially the news from the various polls in Westmount, and when little by little the news came round that Mr. Coderre would receive a handsome majority in that city, the enthusiasm knew no bounds, and the enthusiasts gave vent to their feelings in the most vociferous manner.

From six o'clock the hall gradually filled to its capacity, a considerable portion of it being made up of the fair sex.

At eight o'clock the hall contained about 2,000 people, whose sympathies seemed to be fairly divided between the two parties. Probably the events which brought forth the most enthusiasm during the night were the election of Borden and Crosby, in Halifax; the victory of Doherty, in St. Ann's, and the victory of Pugsley, in St. John City and County.

When it was announced that Hon. Clifford Sifton had beaten Hon. T. Mayne Daly in Brandon, a great cheer went up, while hisses from the opposite side created a pandemonium for a time. However, both Conservatives and Liberals cheered lustily at every announcement of victory for their respective favorites.

When the returns were nearly complete, Councillor Murphy, of Westmount, addressed the gathering and on behalf of the people of Westmount, sincerely thanked the management of The Star for their thoughtfulness and enterprise in furnishing to the citizens a full and complete report of the elections. In his vote of thanks he coupled the name of Alderman Featherstone, who had also been instrumental in securing the returns at Victoria Hall.

MR. ST. MARTIN TELLS HOW IT HAPPENED.

Albert St. Martin, who was the Socialist candidate in St. Lawrence division, interviewed to-day by the Star, said he was not in the least discouraged as a result of the small vote. "Reforms are slow in this country," said Mr. St. Martin. Continuing, he said: "My candidacy was a campaign of education and, after carefully examining the returns I am convinced that I received in the neighborhood of two hundred French-Canadian votes." The rich Hebrews, declared Mr. St. Martin, are not Socialists and the poor Hebrews have no votes. Therefore I am satisfied that the bulk of my support was given by my own countrymen. However, said the speaker, I do not regard this as a defeat for Socialism, it is merely a setback and I will, in all probability, get three times as many votes in the same division in four years' time.

VICTORIAS ARE TO BE AMATEURS ONCE AGAIN

"We will play amateur hockey under any circumstances." This announcement was made by a prominent officer of the Victoria Hockey Club this morning when discussing the present situation, and the outlook for the coming season.

It is now positive that whatever the other clubs of the Eastern Canada Hockey League may do, the Vics will adhere strictly to amateur hockey this winter. The official making this announcement this morning was especially careful to make it thoroughly understood that it was positively and definitely decided that they would not play professional hockey this season.

The probable players for their team are not spoken of freely, and just who they will be, if they are really known, is not even hinted at. Further affairs of the club will be attended to at a committee meeting that has been called for this evening.

The other clubs seem yet to be pretty much on the fence as to the signing of players. They say they have several men in view but as yet have signed none. The signing of Riley Hern by the Montreals was to have been kept a secret, but this leaked out in some unknown manner. Art. Ross seems to be the next Wanderer man likely to be signed. It is quite true, said a Montreal man this morning, that Montreal is after the Wanderer crack as well as Ottawa. Montrealers do not say what they have offered or would offer Ross, but it is understood that Ottawa promises him in the neighborhood of $2,200 to line up with them this winter. There is a strong feeling, and one which is probably not altogether unfounded, that Ross would prefer to stay in Montreal for a smaller salary than he might receive in Ottawa.

"Oh, we'll have a good team all right," said a Wanderer man this morning. The champions expect to line out just as good a team as won the Stanley Cup for them last season, even though they are losing some of their old cracks.

The Montreals say Joe Eveleigh, who is not to be signed, however, is to play with them this winter.

MR. ADAM SHORTT ON SELF GOVERNMENT AND THE PARTY SYSTEM.

At this morning's session of the Montreal Theological Conference, which is being held under the auspices of the Inter-Collegiate Alumni Association at the David Morrice Hall, Presbyterian College, Mr. Adam Shortt, M.A., gave the second of his series of lectures on "The Characteristics of Modern Society," the subject dealt with being "Self-Government and the Party System." Rev. Professor Fraser presided. Mr. Shortt's address was in part devoted to a discussion of party system in Government, one reason advanced in its favor being that what any member of the party did the whole party was considered responsible for. He discussed the question of how the general issue of a country could best be placed before the people; and expressed disapproval of the manner in which candidates for parliamentary elections were selected, believing that too often the selection of candidates was the result of a secret caucus rather than the free choice of the electorate. He advocated a system by which electors might have a voice in the selection of candidates as well as an opportunity to vote for them. He was also of the opinion that constituencies possessing a high moral tone were not always represented by men of an equally high standard, and that often candidates were forced on the electorate, which often had to choose between two candidates, neither of whom was entirely desirable.

This afternoon Mr. Shortt will deliver his third lecture, and Rev. Dr. Patton will also give a paper.

INTERESTING POINT AS TO JURY IS RAISED IN PRACTICE COURT.

A new point in law of some importance for the Province of Quebec was raised in the Practice Court this morning before Mr. Justice Mathieu.

The issue is whether a corporation being sued by a foreigner has a right to a jury composed entirely of English-speaking citizens.

The issue was raised by Mr. Jacob Dewitt, who appeared for the Dominion Car and Foundry Company, which is being sued for ten thousand dollars damages by a former Italian employe named Nichilo. Mr. Dewitt based his application on a statute passed at the last session of the Provincial Legislature. This statute, 8 Edward VII. c. 77, it is claimed by the counsel, altered the law, which formerly gave and yet gives a corporation a right to a mixed jury.

His Lordship, after listening to Mr. Dewitt's argument, took the question en delibere.

THE ASHANTI FLOATED.

Elder Dempster Liner Now on Her Way to Montreal Undamaged.

The Elder-Dempster steamship Ashanti, which went ashore at Madam's Reef, a few miles below Quebec yesterday morning, has been floated, and is now on her way to Montreal with a cargo of sugar from Barbadoes. When the report of her stranding reached Quebec the wrecking tug Lord Strathcona put out to her help, and succeeded in pulling the helpless boat into deep water. She proceeded to Quebec under her own steam, and a hurried survey was held. It was found that no damage had been sustained, and this afternoon a telephone message to the local offices of the Elder-Dempster Line, said that the Ashanti was on her way to Montreal, undamaged.

Election of Bishops.

To the Editor of The Montreal Star:

Sir,—It is highly important that the delegates to the Anglican Synod which assembles to-morrow should be impressed with the importance of the first ballot, which, in some people's minds, seems to be considered as a nominating ballot only. This is not so, the election may be decided by it to the great surprise of some who may have been induced to give a first vote merely as a compliment.

Should any member of the Synod have pledged himself, he should at once withdraw a promise given no doubt without thought, as he is in duty bound to go to the Synod qualified to select the person he considers the most fit and proper for the office of bishop, which he would not be if hampered by a promise.

Would it be too much to ask that the Dean, who will be presiding officer, should warn the delegates of the importance of the first ballot, and of their duty to vote for the person they believe in the sight of God to be the fit person for bishop, irrespective of any promise that may have been wrung from them by canvassers, which promises, if kept, would be a grievous wrong to the Church.

May I ask that delegates also consider their duty of being in constant attendance from opening to close of meetings. Yours truly,

DELEGATE.

Porcelaine d'Ivorie

With mellowed ivory tones and unique decorations in relief, following ancient Egyptian art, "Porcelaine d'Ivorie" comes as one of the newest creations of the European potter's handiwork.

Our selections were chosen with a view to securing some new receptacles for house ferns, consequently our entire line consists of

JARDINIERES

ranging in size from those suitable for the smallest table fern, to the largest floor jardiniere.

Prices: 50c to $18

On view in our corner window.

Henry Birks & Sons, Ltd.

PHILLIPS SQUARE

Henry Morgan & Co
Limited

Are showing a full and extensive range of

Women's Furs

Of the very best quality at exceedingly moderate prices.

Inspection is invited.

Women's Auto Coats, 46 inches long, in plain Bokharan, $47.50.

In brown calf with shrunk coon collar and lapels, $85.00.

In Plain Near Seal, $70.00.

In River Mink, $82.50.

In Grey Squirrel, $131.25.

Women's Glove Department

NEW AUTUMN GLOVES ARE NOW BEING SHOWN

The excellence of workmanship and the richness of color of these gloves is unexcelled.

Attention is invited to this season's display of gloves, selected from the very best factories in the world.

Women's Dog Skin Gloves in tans, greys and white, embroidered backs, pique sewn, 1 large clasp, $1.10.

Women's Colonial Kid Gloves in all the new shades, embroidered backs, 2 clasps, $1.15.

Women's Mocha Gloves in tans, modes, greys and black, embroidered backs, pique sewn, 2 clasps, $1.50.

Children's Dog Skin Gloves, sizes 00 to 7, 85c.

Colonial House Montreal

MEXICANS HAD A GOOD RALLY IN THE AFTERNOON

Detroit United was a little easier in the market this afternoon, while Penman was firmer. Street Railway was firm.

Mexican was a feature, selling higher at 73 7-8, then being bid up to 74 1-4.

Richelieu was higher.

In Wall Street.

In New York Union Pacific made a new high mark at 171 3-4, and was 171 1-2 later. St. Paul was 148 1-2; Steel, 48 1-8 and the preferred 110 3-4.

"Soo" was a little better at 122 7-8 and Smelters was strong at 93 3-8.

Afternoon Transactions.

Bank of Montreal—50 at 232½, 75 at 232¼, 8 at 232½.
Mexican—25 at 73⅞.
Royal—4 at 214¾.
Penman's—25 at 36¼, 5 at 36½, 25 at 36⅛.
Mexican bonds—$5000 at 86¾.
Crown Reserve—200 at 2.17, 500 at 2.17, 100 at 2.17.
Woods—25 at 93¾, 20 at 93¼.
Ogilvie—3 at 109.
Woods pref.—10 at 115¼.
Toledo—100 at 8.
C. P. R.—25 at 175.5-8.
Steel—10 at 16¾.
Mackay—25 at 73¼, 25 at 73¼.
Mackay pfd.—1 at 70¼.
Street Ry.—10 at 191½, 25 at 191½, 15 at 191¼.
Illinois pfd.—15 at 89, 15 at 88½.
Rio—100 at 65¼.
Textile pfd.—6 at 84½.
Detroit—2 at 45, 10 at 44⅝, 25 at 44¼.
Shawinigan—50 at 78.

MONTREAL STOCK EXCHANGE.

Stocks	Closing Oct 27 Ask	Bid	Oct 26 Ask	Bid
Bell Telephone	139	135	139	135
Colored Cotton	50	40½	50	45½
Can Pacific	175¼		176	175
Detroit Ry	44¾	44½	44¾	44¾
Dom Coal	49	48¾	50	48
Do Do pfd		99		99
Dom Steel	16¾	16⅝	16¾	16½
Do Do pfd		61¾	62	61¾
Dom Textile pfd		84½		84
Halifax Ry	104	101	105	101
Havana Ry	83	81		81½
Do do pfd	82	79	88	80
Illinois Traction	89¾	88½	89¾	89½
Lake of Woods	93	91½	94	94
Do Do pref	115½	114	115½	114
Laurentide				99
Laurentide pfd	115	110	115	110
Mackay com	73¾	73¼	73¾	73½
Do Do pref	70	69¼	70	69½
Mexican com	74¼	74¼	76	72½
Mont. Power	108	107¾	108	107¾
"Soo" Ry. com	123	122¾		122
Mont. Cotton	112	105	112	105
Mont Street Ry	192½	192	190	189¾
Mont Telegph	142	135	142	135
Ohio Traction				
N S Steel	49¼		49¼	47
Ogilvie com	110	109½	110	109½
Ogilvie pref	120	118		117
Rich & Ontario	76	75¼	75¼	74¾
Rio	65	64¾	64¾	64½
Shawinigan	80	77¾		
Toledo Ry	8	7¾		
Toronto Ry	104½	104	105	104½
Twin City	90¾	90¼	91¾	90¼

"CANADIANS" IN LONDON.

Canadian stocks in London closed as follows, according to special cables received by the Star and Hickson & Davidson:

	Sat.	Mon.	To-day
G.T.R. 1st pref	102	102	102
G.T.R. 3rd pref	49¼	49¾	49¾
G.T.R. ordinary	20¼	20¼	20¼
C.P.R. common	179¼	179¼	179¾
Hudson's Bays	84½	84¾	84½

WINNIPEG WHEAT CLOSING.

Winnipeg wheat quotations:

	Open.	Close.	High.	Low.
October	98⅝b	99⅛b	99⅛b	98⅝b
December	93⅛b	94⅛b	94⅛b	93⅛b
May	98⅝b	98⅝b	98⅝b	98⅝b

BAILIFF'S SALE — Province of Quebec, District of Montreal. No. 17026. Circuit Court. P. Tanguay, Plaintiff, vs. A. Gary, Defendant. On the 9th of November, 1908, at ten of the clock in the forenoon, at the domicile of the said Defendant, No. 863 Lafontaine st., in the City of Montreal, will be sold by authority of Justice, all the goods and chattels of the said Defendant, seized in this cause, consisting of household furniture, etc. Conditions, cash money. A. BROSSARD, B. S. C. Montreal, 27th October, 1908.

ANITA CHAREST ACQUITTED OF COMPLICITY

At the Enquete Court to-day Judge Bazin gave judgment in the case of Anita Charest, the young lady who was charged with being implicated with her father in padding the pay rolls of one corporation carter. Her father was convicted for the offence recently, and sentenced to three years in the penitentiary. After exhaustive investigation it was found that Miss Charest had, on several occasions acted as the messenger of her father in drawing the pay of men working under him, without knowledge and void of criminal intent. She was acquitted.

NEW YORK STOCK EXCHANGE.

Reported by J. S. Bache & Co.

Oct. 27 up to 2.30 p. m.

Stocks	Opening	High	Low	
Amalgamated Copper	80¼	80⅞	80¼	80¾
Am. Loco. com	50⅜	50⅝	50	50¼
Do do pref	....	106½	106½	106½
Am. Sugar Refin Co	....	128¾	128¾	128¾
Am. Smltg. & Ref Co.	99⅝	99⅝	99⅝	99⅝
Am Car Foundry	42¾	42¾	42¾	42¾
Am. Woollens	23	23	23	23
Anaconda Min Co	46½	46⅝	46½	46⅝
Atch. Top & Santa	92¾	92¾	92¼	92¾
Do do pref	96	96	96	96
Balti & Ohio	98¾	98¾	98¾	98¾
Do do pref	....	....	....	....
Brooklyn Rapid	49¾	50⅜	49¾	50
Can. Leather	....	....	....	....
Cast Iron Pipe	....	....	....	....
Canadian Pacific	176	176½	176	176
Chgo Gt Weste	....	....	....	....
Ches. & Ohio	43¾	43⅝	43½	43⅝
Chic & Alton Com	....	....	....	39¾
Chic. & N. W.	....	....	....	....
C Mil. & St. Paul	148¾	144¾	148¾	148¾
Colorado Southern	42¾	42¾	42	42
Cons. Gas N. Y.	....	144	143¾	144¾
Col. Fuel & Iron	97	97½	97	97½
Corn Products	....	....	....	....
Do do pref	....	....	....	....
Del Lack & West	....	....	....	....
Delaware & Hudson	....	168	167½	168
Denver & Rio. Grd	....	....	....	29
Do do pref	....	....	....	76
Distillers secs	30½	30¾	30½	30¾
Duluth S S & Atl	....	16	16	15¾
Do do pref	....	....	....	....
G North Ry pfd	128	128½	128	128
General Electric	....	144	144	144
Iowa Central com	....	25	25	25
Ill Cent	140¾	140¾	140	140
Inter Pump	29½	29½	29	29
Kansas & Texas com	....	31¾	31	31
Do do pref	....	....	....	....
Louisville & Nashville	110¾	110¾	109¾	109¾
Missouri Pacific	56½	57	56½	56¾
Min. St P & S. St M	....	122¾	122¼	122¾
Do do pref	....	....	....	....
Mex. Cent	....	....	....	....
N Y Central & Hud.	106½	106½	106½	106½
Erie Railroad	31¾	31¾	31¾	31¾
Do do 1pref	....	....	....	....
Do do 2d pref	20½	20½	20½	20½
N Y Ont. & West	....	41¾	41¾	41¾
Northern Pacific	144¾	145¾	144¾	145¾
Nor & West. com	75¾	75¾	75¾	75¾
Pacific Mail	25¾	26	25¾	26
Penn. R. R	126¾	126¾	126¾	126¾
Pressed Steel com	....	39½	39½	39½
People's Gas	96½	96½	96½	96½
Phila. & Read	138½	139½	138½	139½
Phila & Read pfd	....	89	89	89
Phila & Read. 1lpfd	....	....	....	....
Rock Island	20	20	20	19¾
Ry Steel Spring cd	....	39	38¾	39
Rep. Iron & Stl. com	23	23	23	23
Rep. Iron & Stl. pfd	80¾	80¾	80¾	81
Southern Ry Com	....	22¾	22¾	22¾
Southern Ry. pfd	54	55	54	55
Southern Pacific	109¾	109¾	109¾	109¾
Slow Sheffield	67¾	68¾	67¾	71¾
Tenn. Coal & Iron	....	50½	49½	50½
Texas Pacific	....	20½	20½	20½
Toledo Ry & Light	....	8¾	8¾	8¾
Twin City	....	90¾	90¾	90¾
U S Steel com	48	48¾	48	48¾
Do do pref	110¾	110¾	110¾	110¾
U. S. Rubber com	34	34	34	34
Do do pref	100¾	100¾	100¾	100¾
Union Pacific com	170¾	171¾	170¾	171¾
Do do pref	89¾	89¾	89	89
Wabash	....	....	....	....
Do pref	....	27¾	27½	27¾
West Union Tel	60¾	60¾	60	60
Wis. Cen Com	....	27¾	27¼	27¾
Do pref	....	....	....	52¾

Stocks Strong Again--Union at New High Level--Cobalt's Big Shipments

ELECTIONS HAD NO EFFECT UPON STOCK MARKET

Union Pacific in Wall St. Made a New High Record.

A Canadian election, owing to the absence of disturbing issues, has little bearing upon the stock market, and there were no evidences to-day that yesterday's results had influenced prices in any way.

Had the Conservatives won there might have been an upward move in the cotton securities, but on the other hand, they failed to recede this morning. Penman's, in fact, is showing some firmness.

In Wall Street the brokers seem to be as confident as ever that Taft will win, and as a result the market continues strong.

Union Pacific made a new high record, selling up to 171½.

The United States Steel statement for the quarter will be out this afternoon, and is expected to indicate a gradual expansion in the volume of business.

Local Features

The undertone of the Montreal market was strong.

Detroit United was less active than yesterday, but he . firm around 43¾ to 44.

Penman's stock was on the firm side, and after opening at 35½, moved up to 36.

Rio was higher at 65¼, and there was some interest in Mackay, which opened at 73⅝, and eased off to 73¼.

Ogilvie held firm at 103½, but Lake of the Woods was neglected. It was 92½ bid, offered at 94.

STREET HIGHER.

Montreal Street Railway was higher, opening at 190 and going to 191½. As will be seen by figures given elsewhere, the daily earnings are improving.

CROWN RESERVE.

Crown Reserve sold up to 219, and afterwards 218, about 1900 shares changing hands.

In Wall Street

A wire to E. & C. Randolph said: "The market opened strong and more active this morning, with U. P. convertibles a feature at an advance of about a point from last night's close. The stock became the leader of the stock market and made a new high record for the year. Trading has been quiet and largely confined to the professional element on the floor of the Exchange, but has held firm all morning, close to the top prices, the main support being the feeling of confidence over Taft's election."

Sales to noon were 287,700 shares.

Copper, the metal, was stronger in London. Spot was £61 5s, up 7s 6d; futures, £62 2s 6d, up 7s 6d.

The New York banks have lost $272,000 to the sub-treasury since Friday.

MORNING TRANSACTIONS.

Rio—150 at 65, 100 at 65⅛, 50 at 65¼.
Pen. com.—25 at 35½, 50 at 35¾, 200 at 36.
Dominion Cotton bonds — $1,000 at 97.
Molsons Bank—2 at 196.
Merchants' Bank—1 at 155.
Quebec Bank—4 at 122½.
Twins—50 at 91.
Ogilvie com.—75 at 109½.
Ogilvie pfd.—20 at 117.
Mackay pfd.—25 at 70.
Power—100 at 107¾.
Mackay—25 at 73⅝, 10 at 74, 25 at 73½, 25 at 73¾.
Detroit—105 at 44¾, 50 at 45, 25 at 44⅝.
Illinois pfd.—4 at 89¼.
Canadian Pacific—1 at 175¾.
Montreal Street Railway — 25 at 190, 50 at 190½, 25 at 191½.
Crown Reserve—1400 at 219, 500 at 218.
Montreal St. bonds—$3,600 at 100.
Iron—15 at 16¾.
Keewenaw bonds—$1,000 at 100¾ and interest.

Cobalt Stocks Keeping Active

Beaver, Reddick and Floyd Were Among the Features.

Beaver was in very good demand again this morning. This stock is being bought on the chance of striking the Temiskaming veins, which are supposed to run directly into the property. Among brokers it is considered to be an extremely speculative issue.

Floyd sold off at 14½, at which figure there was a demand for it.

There was some demand for Dr. Reddick, and a few small lots sold over 29. The movements of this stock are very erratic.

Chambers-Ferland was higher again.

Two sensational finds have been made on the Temiskaming mine within the past three days.

Work on the Red Rock mine will be started immediately.

Sales to noon on the Mining Exchange: Crown Reserve, 500 at 2.16, 100 at 2.16, 200 at 2.16, 200 at 2.16, 200 at 2.16, Cobalt Lake, 496 at 18; Chambers-Ferland, 500 at 98 30 days, 1,000 at 92; Silver Leaf, 100 at 18⅝; Nova Scotia, 200 at 61, 100 at 61, 500 at 61; Temiskaming, 200 at 1.58, 500 at 1.56, 200 at 1.56; Floyd, 2,000 at 15, 1,000 at 15, 300 at 15, 1,000 at 14½, 1,000 at 15, 1,000 at 14½; Dr. Reddick, 1,000 at 27½, 100 at 29, 100 at 29½, 100 at 30, 100 at 30, 1,000 at 27; Beaver, 200 at 41, 1,500 at 41, 1,000 at 41, 1,000 at 41, 1,000 at 40½, 1,000 at 40¼, 1,500 at 44 30 days, 500 at 45 30 days, 1,000 at 45 30 days, 1,000 at 45 30 days.

Montreal Mining Exchange noon quotations reported by Gordon & Popham, 84 St. Francois Xavier street:

	Bid.	Asked
Chambers-Ferland	92	92½
Cobalt Lake	17¼	19
Cobalt Central	..	64
Conisgas	..	6.10
Crown Reserve	2.15	2.16
Kerr Lake	4.25	4.35
La Rose ex-div.	6.25	6.50
Little Nipissing	21	32
Nipissing	9.50	10.00
Nova Scotia	60½	62
Right of Way	3.65	4.00
Silver Leaf	17½	18½
Tretheway	1.54½	1.58
Temiskaming	1.56½	1.60

TORONTO RY. EARNINGS.

Earnings of the Toronto Railway Co. in the past week showed a larger increase than has been secured since the summer, the total gain being $3,674, as follows:

	Inc.
Sunday	$ 6,274
Monday	$1,141
Tuesday	10,080
Wednesday	546
Thursday	9,870
Friday	471
Saturday	9,781
	419
	9,921
	430
	10,098
	529
	11,630
	136

MARKET FUTURE IF TAFT WINS

W. H. Taft.

A well known Wall Street broker writes to The Star: "If Mr. Taft is elected we expect to see a considerable higher range of prices with a broader and more active market. This may not occur immediately after election, especially if prices advance between now and then in anticipation of the victory of the Republican party, but this success will do much to encourage business all through the country, and undoubtedly bring about a revival of activity in most lines of trade."

DIVIDEND ON U. S. STEEL.

No one looks for any change in the dividend rate, to be declared this afternoon on U. S. Steel common.

Ross-Plummer

(Mining Record.)

And now the thought is given expression to that Messrs. Ross and Plummer may shake hands at the entrance to the Privy Council, look wistfully into each others eyes, fall upon each others neck, repent and turn aside to the nearest restaurant, make it all up, and come forth the best of chums.

BAR SILVER DOWN AGAIN.

Bar silver continues on the weak side. In London it was 1-16 lower at 25⅝ pence, and in New York ⅛ lower at 51⅝ cents.

Mr. Holt Will Be President

Presumed He Will Be the Next Head of Royal Bank.

Mr. E. L. Pease and Mr. H. S. Holt have left for Halifax to attend the funeral of Mr. Thomas E. Kenny, the late president of the Royal Bank.

Mr. Holt is now vice-president of the bank and in all probability will succeed Mr. Kenny as president.

Mr. Kenny's personal holdings of Royal Bank stock amounted to 1,502 shares, while the members of his family hold about 300 shares.

THINK TAFT A CERTAINTY.

A number of Wall Street houses have received communications from their correspondents indicating that the political trend in various states. Most of them make it plain that Taft will be elected.

Montreal Street Is Doing Better

Montreal Street Railway earnings showed a decided improvement last week, and the road got through the seven days without a loss, although two of the days were small. The showing for the week was as follows:

		Inc.
Sunday, Oct. 18	$8,711.19	$767.09
Monday, Oct. 19	10,611.76	188.29
Tuesday, Oct. 20	10,899.21	831.52
Wednesday, Oct. 21	9,976.45	523.74
Thursday, Oct. 22	9,932.56	18.11
Friday, Oct. 23	9,771.79	36.90
Saturday, Oct. 24	11,429.36	549.22

On Sunday, October 25th, the earnings were $7,112.42, an increase of $668.51.

"JIMMY" McARTHUR DEAD.

Mr. James McArthur, Mr. J. R. Meeker's bookkeeper, who was well known on the "Street," died this morning of pneumonia. Mr. McArtur's wife and child died a few months ago.

Canadian Northern For Three Months

The report of the Canadian Northern Railroad Company for the month of September and three months ended September 30, 1908, compares as follows:

	1908	1907	1906
Sept. gross	$901,700	$758,300	$624,400
Expenses	650,600	549,200	417,800
Sept. net	$251,100	$209,100	$206,600
3 mo. gross	2,377,600	2,618,200	1,823,100
Expenses	1,737,500	1,830,700	1,218,500
3 mos. net	$640,100	$787,500	$604,600

COBALT SALES IN TORONTO.

Morning sales: Beaver, 500 at 39, 600 at 39½, 2350 at 39⅝, 8000 at 40, 1000 at 43½ future; City of Cobalt, 100 at 245; Chambers, 2100 at 92, 500 at 92¼, 3600 at 92½, 400 at 93, 100 at 93⅜; Cobalt Central, 1000 to 60¾, 400 at 61, 250 at 62; Cobalt Lake, 31 at 17, 200 at 18½, 200 at 18⅝; Reserve, 500 at 230 future, 500 at 235 future, 600 at 217, 2000 at 215; Elkhart, 2000 at 220; Foster, 800 at 62, 300 at 63, 1560 at 64, 500 at 65 future, 1000 at 64½, 500 at 64⅜, 6450 at 65, 500 at 65½, 2000 at 65⅝, 3750 at 66, 1000 at 66½, 4950 at 67; Green-Meehan, 250 at 15½; Kerr Lake, 20 at 440; La Rose, 55 at 640, 100 at 637; Little Nipissing, 200 at 300 to 301; McKinley, 100 at 101; Nova Scotia, 500 at 59½, 500 at 60½, 1000 at 60⅝, 6800 at 61, 2000 at 61⅜, 3600 at 61½; Peterson, 200 at 33, 7300 at 32; Leaf, 100 at 18, 13,650 at 18½, 500 at 18⅜, 5100 at 18½; Queen, 500 at 119 future, 300 at 118, 1000 at 116, 25 at 120, 200 at 117; Temiskaming, 50 at 162, 200 at 161, 100 at 160½, 4650 at 160, 1600 at 159, 8300 at 158, 3200 at 157, 500 at 156; Tretheway, 200 at 157, 200 at 156, 500 at 155½, 50 at154; Watts, 200 at 70; Rochester, 2000 at 16 future, 3310 at 32, 500 at 31⅜, 800 at 31, 500 at 30½, 500 at 30¼, 3500 at 30.

TRANSACTIONS IN TORONTO.

Sales: Rio, 335 at 64½ to 65; Toronto Rails, 75 at 104½; C.P.R., 4 at 175; Twin City xd., 36 at 90 to 90¾; Mex. L. & P., 200 at 73; Mex. Tram xd., 50 at 133; Mackay com., 110 at 73½ to 73¾; Mackay pfd., 40 at 69¾ to 70; Niplssing, 290 at 9⅜ to 9½; Bell. Tel., 16 at 135½; Niagara, 35 at 122; Bank N. S., 11 at 227; Commerce, 5 at 161; Imperial xd., 2 at 221; Traders, 3 at 129¾; Dom. Tel., 20 at 100. Soo 100 at 122½.

SALES OF UNLISTED STOCKS.

Sales of unlisted stocks, supplied by W. P. O'Brien:

Rubber bonds, $1,000 at 86; Beaver, 500 at 41; Dr. Reddick, 200 at 28, 1,000 at 27; Floyd, 2,000 at 15½, 500 at 15¼, 200 at 15½, 500 at 15¼, 500 at 15⅜, 2,000 at 15⅜; Silver Queen, 50 at 115¼; Nova Scotia, 1,000 at 61, 1,000 at 61; Foster, 200 at 63; Silver Leaf, 500 at 17½; Temiskaming, 700 at 1.58½, 500 at 1.58⅜, 50 at 1.58; La Rose, 100 at 6.50; Chambers-Ferland, 500 at 90, 1,400 at 92, 500 at 92, 500 at 97 30 days.

LA ROSE STEADY.

La Rose was steady at 6⅜ to 6 7-16.

COBALT SENT OUT 800 TONS OF ORE THE PAST WEEK

It was One of the Biggest Weeks in the History of the Camp

The Cobalt camp shipped heavily last week, twelve mines shipping 1,600,128 pounds, or 800 tons, of ore.

Since the beginning of the year the camp has shipped 28,081,010 pounds, or 17,670 tons.

Shipments for the week and year were, in pounds:

	Week end. Oct 24	Since Jan 1.
Buffalo	912	950
Conisgas	64,498	1,042,858
Cobalt Lake	62,940	404,627
Crown Reserve	126,000	467,685
Cobalt Central	442	475
Chambers-Ferland	140,000	323,450
City of Cobalt	.....	1,197,220
Drummond	125,000	1,191,520
Foster	.....	257,390
Kerr Lake	.....	907,344
King Edward	.....	127,240
La Rose	335,000	6,945,640
McKinley - Darragh	57,000	2,574,770
Nipissing	189,380	2,754,350
Nova Scotia	.....	392,272
Little Nipissing	.....	40,110
Nancy Helen	.....	367,427
O'Brien	192,110	5,655,787
Peterson	.....	41,237
Rigolet-of-Way	.....	1,158,780
Provincial	.....	142,210
Silver Leaf	114,870	372,900
Silver Cliff	.....	52,000
Silver Queen	.....	1,355,990
Townsite	.....	251,700
Temiskaming	.....	868,820
T. & H. B.	60,000	1,888,506
Tretheway	132,000	1,042,476
Watts	.....	561,680

IN A NEW SMELTER DEAL.

Canadian interests have taken the first steps toward the purchase of a site for the erection of a 1,500 ton smelting plant at Reno, Nev.

ANSWERS TO QUESTIONS

"Clark." The Canadian iron and steel bounties are as follows:

	On pig iron from Canadian ore	On pig iron from Foreign ore	On steel ingots
	Per ton.	Per ton.	Per ton
1907	2.10	1.10	1.65
1908	2.10	1.10	1.65
1909	1.70	.70	1.05
1910	.90	.40	.60

At 500 Feet

H. W. Hardinge, a prominent mining engineer of Cobalt, says:

"I have found silver at a depth of 500 feet just as good as that found on the surface."

LAWSON'S STOCKS STEADY.

Lawson's Yukon Gold was steady at 4⅜ to 4½, and Bay State Gas, 1⅞ to 2.

HAVANA ELECTRIC FIGURES.

For the week ending October 25th, Havana Electric shows an increase of $1,427. From January 1st the gain is $92,856.

ILLINOIS TRACTION GAINS.

Illinois Traction earnings for the nine months are as follows:

Year.	Total gross.	Net.
1904	$1,358,870.99	$ 606,523.93
1905	1,742,746.33	795,758.18
1906	2,163,308.12	970,032.26
1907	2,722,482.83	1,188,409.44
1908	2,973,051.27	1,251,598.96

PRICES OF COPPER STOCKS.

Marler & Hodgson report Boston copper closing quotations as follows:

	Bid.	Asked
Boston Consolidated	14¼	14⅝
British Columbia	6⅝	6⅞
Calumet & Hecla	655	665
Centennial	34⅜	35¼
Copper Range	77	77½
Davis Daly	3⅛	3⅜
Dominion Copper	⅞	1
Greene Cananea	...	10⅞
Isle Royale	23	23½
La Salle	14	14⅜
Mohawk	67	68
Michigan	13¼	14
North Butte	84	84½
Nevada Consolidated	17⅜	17⅝
Nevada Utah	3	3¼
Old Dominion	52⅝	53¼
Parrot	27	28
Quincy	94	95
Raven	81	83
Shannon	15⅝	15¾
United Copper Co.	11¼	11⅝
U. S. Mining	39¼	40¼
Utah Consolidated	40¼	40½

MORE MEXICANS LISTED.

The London Stock Exchange has ordered the Mexican Light & Power Co further issue of $900,000 7 per cent., cumulative preference shares of $100 each to be quoted in the official list.

GRANBY STEADY.

Granby was steady at 98 to 105.

STANDARD OIL.

Standard Oil stock was 620 to 628.

NIPISSING STRONG.

Nipissing was strong in New York at 9⅝ to 9¾.

Henry Clews: Big holders appear united in their purpose to lift prices to a higher level. The bear side of the market is weak in both talent and resources; consequently the bulls may even yet secure additional success over what they have already achieved; yet it is certain that on all advances the big holders will attempt to lighten their load.

J. S. Bache: Speculatively the market is well fitted for a continuation of the irregularity which has characterized it for some weeks and it looks as though this would be the case until close on to November 3rd.

R.R. EARNINGS.

Twenty-nine railroads for the second week of October show an average gross decrease of 3½ per cent.

TOPICS OF THE STREET

While the result of the election was no surprise in the financial district, the majority, and the localities in which it was achieved, completely upset the previous calculations of the "Street" prophets.

The only direct bearing the election had upon the stock market was in the cotton issues, many buying Textile and Penmans some time ago in hopes that the Conservatives, who were said to be in favor of higher duties for cottons and woollens, would be elected.

The last few weeks have seen a marked improvement in the Canadian failure record.

The failures extending over the past two months have been as follows, compared with last year:

	1908	1907
October 22nd	25	35
October 15th	26	42
October 8th	26	33
October 1st	39	41
September 24th	30	10
September 17th	34	28
September 10th	32	29
September 3rd	31	20

The stock books of the great railroads and industrials show there are 2,000,000 shareholders in American corporate enterprise.

Four years ago the railroads were owned by 350,000; now there are 500,000 owners who share the $300,000,000 disbursed in dividends.

The shareholders' average income of $600 a year is just equal to the average earnings of 1,500,000 workers on the railroads, who receive $900,000,000 wages a year.

A year ago to-day the panic was still doing business.

There were small bank failures all over the States and call money loaned at 60 per cent.

Now for Taft and Bryan.

Since 1888 the Kimberley diamond fields have supplied the world with six times the quantity estimated as produced from all other mines through one thousand years previous.

For a long period the De Beers Consolidated Mines Co., controlling the South African diamond industry, paid 5⅓ per cent. a year interest on capital of £8,000,000, while annual dividends of 20 per cent. were declared for almost 26 years.

The average profits have been upward of 100 per cent. a year.

Wild Catting Not Popular

Brokers are Giving Sound Advice on the Cobalt Issues.

Mr. W. H. P. Jarvis, the Star's Cobalt correspondent, is in the city. Commenting on the Cobalt situation, he said:

"There are two important features of the Cobalt situation. One is that a great deal of conservative money is going into Cobalt stocks of the better class, and the other is that the spirit of prospecting is abroad. The first is the natural result of development of many properties creating ore reserves to justify the selling price of the stocks, and the second is the outcome of the finds in the Montreal River country and South Lorrain, stimulating the gambling propensities more or less latent in every human being.

"Responsible brokers, stock exchange men and others who direct investments are causing to be purchased the better class of Cobalt stocks, not telling their clients that they will reap 100 per cent. profit in a week as is the way of the wild-catter, but giving as their belief that the stocks represent good value and yielding, present or perspective, dividends above the average sufficient to justify the risks inseparable from mining. Whether these brokers are right or wrong, this is what they are doing, and the effect is that a great stability is being afforded to the stocks."

Fish Plentiful And Prices Lower

Fresh fish of all kinds continue plentiful, with prices lower and the demand increasing.

The demand for bulk oysters is slow, but, with colder weather, an improvement is expected. Malpeque shell oysters are coming in more freely, and the demand is brisk.

Messrs. Leonard Bros. quote to-day:

FRESH—Haddock, per lb., 4 to 5c; market cod, 4 to 4½c; steak cod, 6 to 7c; pike, 8c; doree or pickerel, 10 to 11c; whitefish, 10c; lake trout, 9c; new smelts, 8c; mackerel, 10c; sea trout or weakfish, 10c; American live lobsters, 20c; dressed bullheads, 10c.

FROZEN — Salmon, B.C., lb. 10c; Gaspe, 15c; halibut, 10c; pike, 6c; pickerel or doree, 10c; whitefish, round 6c.

OYSTERS—Selects, bulk, $1.60 per gal.; standards, bulk, $1.40; paper pails, 100 qt. $1.50; do. 100 pts., $1.10; Malpeque shell oysters, bbl., $8 to $10; lower grades, $5 to $7.

SMOKED—Haddies, lb., 7 to 8c; bloaters, box, $1.10 to $1.25; kippered herring, box, $1.10; smoked herring, box, 17c.

PREPARED—Skinless cod, $5.50; boneless cod, 4 to 9c; boneless fish, 8c; shredded cod, $1.80.

SALTED AND PICKLED — Labrador sea trout, bbls., 200 lbs., $12.50; half bbls., $7; Labrador salmon, tierces, 300 lbs., $27; half bbls., $10; salt sardines, bbls., $5; half bbls., $3; No. 1 Labrador herrings, brls., $5.50; half brls., $3; No. 1 mackerel, in pails, $1.50; half brls., $7; barrels, $12; small green cod, 200 lbs., $5; medium, $6 to $6.50; large, $6.50 to $7.

THE QUEBEC BANK

QUARTERLY DIVIDEND.

Notice is hereby given that a dividend of one and three-quarters per cent. upon the paid up capital stock of this institution has been declared for the current quarter, and that the same will be payable at its banking house in this city and at its branches, on and after Tuesday, the first day of December next.

The Transfer Books will be closed from the sixteenth to the thirtieth day of November (both days inclusive).

By order of the Board.

THOMAS McDOUGALL, General Manger.

Quebec, October 20, 1908. 255 12 2aw

SILVER CROSS MINE

Immediately adjoins the Drummond, and only 1,325 feet from Crown Reserve. Location and geological formation unexcelled. 40 acres Crown Patented.

Capital Stock only $500,000.

It is the coming mine of Cobalt Camp. 247 26eod

DETROIT UNITED WILL EARN ABOUT 7 P.C. IN 1908

But That Does Not Mean That Dividend Will Be Paid

Detroit United's old 4 per cent. dividend required $500,000 a year.

In nine months of the present year the road has a surplus that might(but won't) be applied to dividends of $755,798.

For the full year the road will probably show about 7 per cent. on the stock.

The nine months' figures in more detail than given yesterday are as follows:

	1908	1907	Inc.
Gross	$5,324,855	$5,383,399	*$58,544
Expenses and taxes	3,396,252	3,368,982	26,270
Net	$1,929,603	$2,014,417	*$84,814
Other income	45,056	41,000	4,055
Total	$1,974,658	$2,055,417	$80,759
Interest Changes	1,218,860	1,167,176	51,684
Surplus	$755,798	$888,251	*$132,442

*Decrease.

FUTURE OF THE MARKET.

(J. S. Bache.)

Good judges expect to see present prices maintained, while enthusiasts look for a jump in the near future.

Thinks C.P.R. Rather High

Brokers' Opinion of the Canadian Issues in Wall Street.

A wire to Laidlaw & Co., on Canadian stocks in Wall Street said:

"Canadian Pacific—Inactive and featureless, with transactions confined largely to Canadian arbitrage. While the merits of the stock are recognized by American investors its relatively high price has diverted buying to lower priced gilt-edged American shares.

"Soos—Little doing. Canada responsible for practically all transactions.

"Mackays — Firm; stocks scarce and good scalping and demand, especially for common on favorable dividend predictions.

"Duluths—Strong on speculative demand.

"Detroit — Dead in this market, but signs of increased Canadian activity."

Cheese Exports Show a Decrease

Exports of cheese from the port of Montreal for last week:

	Local.	Thro.	Total
To Liverpool—			
Dominion	4,082	804	4,886
Virginian	1,051	177	1,228
Lake Erie	996	392	1,390
To Glasgow—			
Marina	165	330	495
Hesperian	207	1,078	1,285
To London—			
Sardinian	8,517	749	9,266
Montfort	1,354	234	1,588
To Leith—			
Bellona	2,224	3,538	5,763
To Aberdeen—			
Bellona	2,181	....	2,181
To Newcastle—			
Cairncrag	3,334	....	3,334
To Bristol—			
Manxman	17,737	480	18,217
Total	41,850	7,821	49,632
Cor. week 1907	41,215	12,207	53,422
Cor. week 1906	37,311	11,879	49,190
Since May 1	1,237,997	292,463	1,530,460
Cor. period 1907	1,520,748	259,098	1,779,846
Cor. period 1906	1,598,346	381,175	1,979,521

Odd Lots of ACTIVE STOCKS

I WILL SELL:

1,000 Floyd Cobalt, 1,000 Gould Consolidated, bid wanted 1,500 Cobalt Development, 4c; 275 Nancy-Helen, 60c, on monthly payments; 750 Strathcona, at 22c 4,000 Dr. Reddick, bid wanted; 300 Silver Cross, 45c; 50 Harris-Maxwell, $1.50; 1,300 Clear Lake Cobalt, 8c; 500 Diamond Vale Coal, 12½c; 1,400 Yukon Basin Gold Dredging, 17c; 375 Otisse Mining, 60c; 4,000 Otisse Mining, bid wanted; 100 Silver Leaf, 20 Montreal Reduction & Smelting, bids wanted; 625 Chambers-Ferland, and many others. Write for full list and prices at once.

WILL BUY:

8,000 Floyd Cobalt, 50 Haileybury Silver, 6,000 Lucky Boys, 15,000 British American, 1,000 Coleman Development, 2,000 Strathcona, and all good stocks.

A. J. ESTES,
Stocks and Bonds,
26-27 Sovereign Bank Bldg.,
Phone M. 2418. MONTREAL, CANADA.

The Royal Trust Company HAS MOVED its offices to its own Building, 107 St. James Street, corner of Place d'Armes Hill.

New Telephone Number Main 3660.

The Safety Deposit Vaults in the Bank of Montreal Building, 109 St. James Street, will continue to be managed by the Trust Company.

H. ROBERTSON, Manager.
251 63 2aw

FLOYD SILVER MINES LIMITED

The Board of Directors is pleased to make the following announcement of interest to the Shareholders:

Our property of forty acres, in Bucke Township, in close proximity to the Lumsden and Sharp Lakes Mines. Our equipment and buildings consist of bunk-house, shaft-house, cook-house, store-house, blacksmith and machine shop, manager's office, and stables; also steam plant for all immediate purposes.

Our development work to date consists of one shaft, now down fifty feet, and shows exposed vein, measuring twenty-six inches in width, carrying

Gold, Bismuth, Nickel and Silver

We are working two shifts, day and night, under the supervision of Mr. A. P. Seymour, a mining engineer of world-wide reputation, and from present indications, fully expects at the 100-foot level, to open a mine of great prominence. His personal opinion verifies it in every way, as he says—

"I never saw such a well-pronounced calcite vein and cobalt bloom."

The property shows a calcite vein, stripped on the surface to the extent of 1,000 feet, and connecting with shaft No. 2, now down twenty feet.

The Company has Government titles to the property, and no liabilities whatever, with funds sufficient in hand to meet all development work and legitimate expenses for the next three years.

The Directors are all well-known business men, prominent in local commercial circles, and they are exercising the same common sense and business-like methods in the management of the Floyd, as they do in their regular business.

Head Office: Room 601, Merchants Bank Bldg.
MONTREAL

CATTLE SHIPMENTS LIGHTER LAST WEEK

Shipments of live stock from the port of Montreal for the week ending October 26th, 1908:

	Cattle.	Sheep.
Oct. 21—Kastalia, Liverpool	424	...
Oct. 25—Marina, Glasgow	301	...
Oct. 25—Hesperian, Glasgow	451	...
Oct. 25—Manxman, Liverpool	515	...
Oct. 25—Montfort, London	601	...
Total	2,292	
Corresponding period, 1907	3,094	386

The movement of wheat through Winnipeg continued very heavy last week, despite the wet weather. For a few days past the aver e has been about four hundred cars daily, but more than five hundred cars have been moved on some days previously.

Up to date over 20,000,000 bushels of wheat of this year's crop have passed Winnipeg, and it is expected that millions of bushels will yet be moved before navigation closes.

Prices at Winnipeg are high, and some dealers predict still higher values; but it is very problematical what affect the other markets of the world will have in fixing future prices.

According to a Chicago view, trade in wheat appears to be simply a big scalping affair, with the leading wire houses doing the most of the trading.

Outside interest in the market is very light, and the pit traders are kept busy guessing the turns of the market without much success.

Commission house longs are disgusted with the course of the market, and are selling freely, feeling that the market is being manipulated.

Foreign markets according to the same view, appear indifferent to the Argentine news, and most of the traders are looking to see the European markets advance sharply so soon as there is any surety of real damage there.

The following gentlemen were introduced on 'Change to-day: Messrs. A. H. Clements, Bridgewater, N.S., by A. H. Brittain; Chas. H. Keutger, New York, by A. G. Burton.

Butter Exports Show Improvement

Shipments of butter from the port of Montreal for the week ending October 24:

	Local.	Thro.	Total
To Glasgow—			
Marina	160	....	160
To London—			
Montfort	2,301	....	2,301
To Bristol—			
Manxman	1,294	....	1,294
Total	3,755	....	3,755
Cor. week 1907	....	....	....
Cor. week 1906	4,588	203	4,791
Since May 1, 1908	87,856	4,316	92,172
Cor. period 1907	64,936	1,825	66,761

LOCAL GRAIN RECEIPTS.

Local grain receipts to-day:

	G.T.R.	C.P.R.	Canal.
Wheat	....	1,000	175,931
Peas	2,996	....	....
Oats	....	3,000	....
Barley	....	1,250	....
Buckwheat	1,961	2,000	....
Flour, bbls.	5,381	15,478	2,680

ACTIVE POTATO TRADE.

Potatoes are in good demand and the market is firm. Green Mountains, in car lots, 75c per bag, and other varieties, 65 to 70c. The demand in a jobbing way is good at 85 to 90c per bag.

DECEMBER WHEAT WENT OVER DOLLAR ON BULLISH NEWS

Falling Off In Western Receipts and Argentine Reports Were Bull Factors

From the Special Correspondent of The Montreal Star on the Chicago Board of Trade.

Chicago, Ill., October 27. — Wheat added to the opening gains to-day, but the snap was gone from the trade, and prices stopped at a point 1¼c above yesterday's close.

The receipt of a private cable claiming the Argentine crop will be less than last year had a tonic effect, but outside interest in the market was small.

There also was a report that the Kansas acreage will be smaller, and that the crop this year was only 69,000,000 bushels.

Demand Was Checked.

The demand was checked, however, by promises of a liberal increase of the world's visible, the European increase of 1,400,000 bushels assuring another large gain.

Minneapolis stocks increased 500,000 bushels in three days, despite smaller receipts.

Antwerp and Paris came unchanged, ignoring the Argentine news.

To-day's Quotations.

The bulls did some tall boosting at the opening, the Argentine news and a sharp falling off in north-western receipts encouraging a resumption of aggressive work. First sales were from 102¾ to 7/8c higher than yesterday's close, December touching $1.00 and May $1.03¾.

Trade was active at the outset, but did not hold up very well on the bulge, demand being mainly local. Later December sold to $1.00¾ to ⅞.

Berlin came in ⅝ lower, and Budapest ¾ higher, neither showing the nervousness characterizing the English market.

North-Western Stocks.

North-western receipts to-day were 489 cars, against 783 cars last week, and 715 cars last year. Local receipts were 116 cars, including 11 cars contract, against 107 cars last year. Local contract stocks increased 76,000 bushels, the No. 2 hard and No. 1 northern increasing generously, and No. 2 red decreasing.

Public and private stocks increased 222,000 bushels.

J. F. PRITCHARD.

CHEESE TRADE IS SLOW.

The local cheese market is quiet, with westerns quoted at 12¾c for white and 12¾c for colored, and easterns at 11¾ to 11⅞c. Receipts to-day were 13,700 boxes, as against 2125 for the same date last year.

BUTTER MARKET FIRM.

The local butter market is firm, with finest creamery quoted at 25½c in round lots, and 26 to 26½c to grocers. Receipts to-day were 453 packages against 99 for the corresponding date last year.

APPLE PRICES DUE FOR AN ADVANCE

The quantity of apples in the various Canadian markets is not fifty per cent. of what it was a year ago, according to local dealers, due principally to the dry weather, and it is altogether likely there will be a big advance in the price of apples on spot.

Western shippers have not been exporting in very great quantities of late to the British Isles, owing to the excessive heat, which brought the fruit into the British ports in very poor condition.

This has caused the market on the other side to advance from $1 to $3 a barrel, and, as the demand is strong, higher prices are likely to be realized for the future.

Local dealers expect a first-class demand from the home market, especially in the East, even at advanced quotations.

Ogilvies Report From Broomhall

Broomhall cabled the Ogilvie Flour Company, Limited, to-day:

"Liverpool—Wheat, ⅜d higher in sympathy with American strength and on unfavorable crop conditions in Argentina. Corn, ⅝d higher, due to dearer American c.i.f. offers.

"United Kingdom, France — Crops are growing well. Supplies native fair.

"Germany—Frost found much wheat unseeded. Early sowings came up irregularly. Rye plant weak. Weather improved. Demand slow. Exports wheat and rye large.

"Hungary—Weather improved.

"Roumania—Weather wet. Corn harvesting delayed owing to cold weather. Weather improving now.

"Russia — Weather cold. Azoff Sea may close early. Centre—Outlook less favorable. Elsewhere outlook generally fair. Corn outlook good. Supplies heavy.

"Italy—Crops suffering account of dry weather.

"North Africa—Scattered rains.

"Southern Argentine, Santa Fe, Northern Buenos Ayres—Large portion destroyed. Total crop will be less than last year.

"India—Offering little.

"New South Wales, official report — Tendency reduce estimates. Offerings slightly dearer.

"European visible, 71,204,000 bushels."

WINNIPEG GRAIN RECEIPTS.

Grain receipts at Winnipeg to-day:

	Cars.
No. 1 northern	81
No. 2 northern	123
No. 3 northern	179
No. 4 northern	35
No. 5 northern	19
No. 6 northern	4
Other grades	66
Winter	19
Total	426
Last year	348
Oats	60
Barley	21
Flax	8

EGG PRICES ARE STEADY.

Receipts of eggs to-day were 1219 cases compared with 2125 for the corresponding date a year ago. Prices are steady under a good local demand for small lots. Selected stock, 24 to 24½c; No. 1, 19½ to 20c, and No. 2, 17½c per dozen.

The Dominion Bank

MONTREAL BRANCHES.

Main Office—162 St. James Street. - - - (J. Haydn Horsey, Manager.)
Uptown Branch—Corner Bleury and St. Catherine Streets.

SPECIAL ATTENTION GIVEN TO SAVINGS ACCOUNTS.
191 156eod

THE QUEBEC BANK

ESTABLISHED 1818.

INTEREST PAID 4 T

PROPERTY FOR SALE.

BOULEVARD ST. JOSEPH, 768, corner Park avenue, new, handsome pressed brick two story house; all hardwood floors; roof garden, giving beautiful view of Mountain; five bedrooms; price $8500. Make offer. Norman Binmore, 19 St. John. Main 6530. 253 6

BUY A HOME

from us. $500 cash will secure you a lovely new modern home, 7 rooms, cement cellar; all modern conveniences. Good yard. See them quick. G. W. Badgley, 124 St. Peter street, for plans and information. 233 5 law

COTTAGES

and building lots. "Melrose" is the place for the young man to locate and become his own landlord. Don't be afraid to buy a good home site; it is the best thing to buy on earth. $15 to $25 cash, and the balance in monthly sums of from $4.25 to $8.50. Don't pay rent. Get a home. I can show you how to do it. G. W. Badgley, 124 St. Peter street. 233 5 law

CITY HALL AVE., 952 to 972, great bargain, 12 flats, solid pressed brick, latest improvement, will sell for $20,000; revenue $2,112; cash $3,500 only, balance 5 per cent. Apply owner, 217 Cadieux. Tel. East 3106. 247 6

CADIEUX ST.—House for sale, cottage, self-contained, solid brick, all improvements at 644 Cadieux, near Pine; recently decorated completely by proprietor, present occupant; price and terms moderate. Apply on premises. 257 6

FOR SALE—Very desirable residential property, in the West End, with future commercial and speculative value, showing good returns. John F. Kapael, 6 St. Sacrament st. 255 6

HUNTLEY ST., 4 modern flats, gas, bath, electricity, revenue 12 per cent, $3,700, partly cash, balance easy terms. Apply E. Lalonde, 468 Huntley. Telephone east 578. 254 6

LACHINE — Dawes avenue, 41 — Brick cottage for sale, cheap, ten rooms, with all modern improvements. 253 6

LANSDOWNE AVE.—Extra nice $10,000, new house, on upper Lansdowne ave; immediate possession; also fine building lots. Apply to Alfred Bonn, 107 St. James st. 255 6

LIVERPOOL ST.—A snap—Six brick tenements, pays about 11 per cent., price $7,800, make offer. Norman Binmore, 19 St. John. Main 6535. 253 6

MENTANA, 903, Boyer, 488, near Gilford st., four and five rooms, gas, big balcony, in apt order. Romulis Lavallee, Notary, 97 St. James. 253 6

ONE of the best built 2 flat houses in the Annex, built by the proprietor for himself, everything first class, must be sold, owner leaving city, 472 Clark st., Annex.

PAPINEAU, 809-811, new property, enameled plumbing, hot water furnace, 2 tenants, 2 stores, rent fifteen hundred dollars, price twenty thousand five hundred. Apply P Dellele, 808 Papineau. 256 6

SPLENDID Canadian Ranch for sale—Consisting of 1300 acres freehold (good land), and 1300 acres under close pasture (8 years to run), 2000 acres in all, 50 of which are under cultivation. "The Horseshoe Ranch" is delightfully situated in the foothills of Southern Alberta, only 20 miles north west of Macleod. The ranch is completely fenced and cross fenced and is watered by never failing springs. There is a comfortable new frame house, stable, cattle sheds and granary on the property, which is one of the most desirable in the whole of the Canadian North West. There are 22 head of horses, yearlings up, and 140 head of cattle on hand, and the price asked is $15,000, one quarter cash, and the balance to suit purchaser with interest at 7 per cent. per annum. Best of reasons for selling. Apply to Geo. Fox, C. P. R. station. Apply direct to Owner, Geo. L. Orme, Ottawa, Ont. 255 3

SOLID BRICK HOUSE, Park ave, furnace, 10 rooms; price $6,000. Annex Realty Co, East 4550. 255 3 law

ST. DENIS, 1.6 — House for sale, furnished house for sale, 10 rooms, nicely furnished. 254 6

SHUTER ST., near Sherbrooke — Stone front solid brick cottage, can be had cheap; eight rooms; four mantels; for permit apply Omer Oakley, Real Estate Agent, 107 St. James st. 253 6

WEST END CORNER LOTS

In important streets, Sherbrooke, St. James street West, and Western ave, in a thriving locality, that is building up rapidly. The electric cars pass in front of some of the lots, and different kinds of stores are required at once. Small cash payment and monthly payments. Plans and information from G. W. Badgley, 124 St. Peter street. 233 5 law

WEST END—A nice corner, 50 x 100, with good building, suitable for light manufacturing, school, social hall or any purpose requiring light and good pleasant locality, with room to enlarge. Call or write L. Deneau, 1585 Notre Dame west. 255 6

WESTMOUNT—House for sale, or to let, 483 Grosvenor ave., new cottage; immediate possession. Apply DeWitt Construction Co., 407 Board of Trade Building. Phone Main 2745. 255 6

$1,000 to $1,500 cash, and balance of price at 6 per cent. will purchase a new Cozy house, just off Sherbrooke st. east, rental at $420 per year. M. K. Nolan, 124 St. Peter street. 252 6

LOTS FOR SALE.

BUILDERS, note this! I can sell you a lot on St. Mark st., above St. Catherine st., 40 ft. front, with right of light on three sides, for $4000. W. Ernest Bolton, 141 Notre Dame west. 257 2

PRICES GOING UP

Park avenue extension. Lots from $120 up. Payable 5 per cent. cash, balance, $1.91 per month. Lot prices will be increased 10 per cent. on November 2nd. Take Amherst-Annex cars and get off at corner of Park and Van Horne avenues. Office on property open daily, or apply John Findlay, 30 St. John street. 257 6

FARMS FOR SALE.

FARM for sale on the Island Montreal, 152 arpents, near electric and steam cars. Address caretaker of the Court House. 257 6

STANSTEAD—The time and place to buy a farm—unexcelled farming section of Townships; low prices; easy terms. Write to E. W. Hay, Stanstead, Que. 252 6

100 ACRES, three miles from Richmond, G.T.R., good farm, house and barn, $1600; $200 cash, balance easy. 100 acres, four miles from Racine O.M.R., $2100, level, good farm. 120 acres, four miles from Racine O.M.R., $2600, great hay farm, large sugar bush. 150 acres, 2½ miles from Richmond, $3500, level, 75 acres wood. 200 acres three miles from Richmond, $3500. 100 acres of wood; other farms up to $8000. John G. Lynn, Melbourne, Que. 254 6

COUNTRY PROPERTY FOR SALE.

VAL MORIN—The only remaining elevated lot over-looking the lake, close to station; magnificent outlook. A snap at $250. W. Ernest Bolton, 141 Notre Dame west. 252 6

PROPERTY WANTED.

HOUSE wanted to cost about $4500, two thousand cash, between Bleury st. and Greene avenue, Westmount. Address E 802 Star Office. 252 6

COTTAGE, 6 bedrooms, in Annex or Outremont, not over $6000. Address A 29285 Star Office. 257 2

WANTED TO PURCHASE—A residence, on the upper level in Westmount; price about $8,000; possession in May. Address A 29370 Star Office.

WANTED TO PURCHASE—A well built house, of 9 or 10 rooms, with extension kitchen; located west of Peel st., and above Dorchester street. Give particulars to Box B 3047 Star Office. 256 2

TO LET

On Hutchison street, near St. Viateur, Nos. 817a, 817b, 819, 819a, 819b, five beautiful flats, 6 and 7 rooms; hot water heating, hardwood floors, etc.; rent, $15. Apply Montreal Real Estate Co., La Patrie Building. 253 6

Bright, Roomy Offices for Rent

NEW CANADIAN EXPRESS BUILDING, McGill St., Montreal

Building well lighted. Space sub-divided to suit tenants.

Apply to R. S. LOGAN, Assistant to Second Vice-President, Grand Trunk Railway System, Montreal.

245 52 law

HOUSES TO LET.

ALEXANDER ST., 49 — House to let, with 8 rooms, all improvements, rent low for balance of season. Apply B. Tansey, 19 Belmont st. 252 6

ARGYLE AVE., new eight room house, semi-detached, low rental for winter. H. J. Ross, 180 St. James st. 254 6

ALEXANDER PLACE — To let self-contained house of six rooms. Apply to 131 St. Alexander st.

CUVILLIER ST., near Angus Shops, 615, 619, 623, seven rooms, up to date in every respect, $19 per month. Apply 2038 Hutchison st., Annex. Phone E. 5583. 253 6

CLARK AVE., 788, Annex, furnished house to rent, upright piano, Standard make; cheap. Apply 9 to 12 or evenings.

COTE ST. ANTOINE ROAD, 576 — New house, handsomely decorated and finished, low rental for winter months. Apply Isaac Collins, 207 Ash ave., Main 1215. 257 6

DROLET, 100, near Roy — Cottage, 9 rooms, bath, gas, w. c., $15.00. East 1252. H. Hebert, Key, 102 Drolet.

DORCHESTER ST., 983 — Double stone house, corner Hope avenue, cheap for winter. H. J. Ross, 180 St. James st. 254 6

DRUMMOND ST., 99 — To let, detached house, with ground, large living rooms, six bedrooms, store rooms and concreted basement, new pulmbing and all in good order, to be seen daily from two to three. Address to Darling Bros., 7 Ottawa st. 252 6

FURNISHED COTTAGE to let, self-contained, with garden, 8 rooms, bath, w.c., north east end of city, family in England, will rent for price of rent, $25 month. Key at 620 Laval avenue. 256 2

GUY ST.—Tenement, 254 Guy st., 7 rooms, gas stove and electric light. 255 6

HUNTLEY, 7 4; St. Urbain, 1959, Annex; 1267 Herri; six and seven rooms, $16 and $12 only. Notary Bohimier, 26 St. James, or 726 Huntley, Main 3826. 253 6

MODERN 14 roomed house, near Windsor Hotel; nicely furnished, rooms all rented; will sell furniture and transfer lease; first class location. Address W 9600 Star Branch Office. 255 3

OUTREMONT—Cottage to let, 9 rooms, Daly furnace, stationary tubs, gas and electric light, bath and w.c., stabling for 6 horses; large yard and sheds; small orchard; good car service at city fares. Apply 729 St. Catherine Road.

PARC LAFONTAINE, 652A Modern, middle flat, 7 rooms, hot water furnace; open plumbing. 257 2

PARC VIAUVILLE, 28 (Maisonneuve) — Very fine cottage, eleven rooms, cement cellar, steam heated, hot water, bath and w.c., fine locality, 150 feet from the river. Apply 629 Notre Dame west. Telephone Main 2951. 253 6

RICHMOND ST., 306 — One good house, six rooms, three bedrooms, gas, bath, newly papered; clean, $13.00. Apply 484 Greene ave., near St. James.

SANQUINET ST., 1122—5 rooms, w.c., gas; possession immediately. Address L. Lemieux, 940 St. Denis st.

ST. PAUL ST. — Suitable for boarding house, upper dwelling, 9 rooms, b. w. Rent $15 per month. J. O'Connor, 663 St. Paul st. 257 2cod

TWO self-contained houses, Seymour ave, and St. Famille st., ten rooms each, modern improvements, immediate possession. Apply S. C. Marson, 157 St. James street. 257 2

TUPPER ST.—Attractive 7 room house, Tupper street, Westmount. Can be occupied at once. Apply to W. S. Hart, 84 Bank of Ottawa Bldg. Main 3293

TO LET — 1211B St. Denis street, upper tenement, 11 rooms, all modern conveniences. Apply Mr. Zuercher, engineering Department, Windsor st. station. 255 6

VISITATION, 542 — 5 beautiful rooms, $7, $8, $9 month. Apply for information, 510A St. Lawrence. Phone East 5583. 257 6

96 ST. MARK ST. (corner St. Luke), detached residence, 12 rooms, side windows, beautiful garden. Moderate rent for winter. Ernest Bolton, 141 Notre Dame west. 252 13

RESIDENTIAL FLATS TO LET.

BAYLE ST., off St. Matthew—Three new flats to let, all modern improvements; electric fixtures, etc. Apply 16 Bayle st. 253 6

COSY UPPER FLAT to let, 596 Drolet st. Key at 598. Rent $11. Former tenant in 4 years. 253 6

DELORIMIER AVE., above Ontario, lower flat, eight rooms, with bath and closet. The Town-ley Trust Co., 151 St. James st. Phone 2118 Main. 254 6

DUMONT ST., No. 27—Nice flat, 7 rooms, w.c. and bath, rent $14.00. Apply to Damien Lalonde, 1234 St. Lawrence Boulevard.

ESPLANADE AVE., 392 — First class lower dwelling, 8 rooms, modern style, large cement floor cellar. Apply 58 Mackay st. Telephone Uptown 2875. One month rent given free. 256 6

FIVE roomed heated flat, for November 1st; rent $27.50. Apply 86 Greea ave., flat 6. 257 3cod

HUNTLEY ST.—Modern flat, 4 rooms, gas, bath, etc. $10 per month. Apply E. Lalonde, 468 Huntley. Telephone East 578. 254 6

MARIE ANN ST., fine flat, near Mentana, five rooms, newly repaired and tinted; immediate possession; rent low. Apply at No. 119 Cherrier st. 254 6

MANCE ST., 780a — Flat, five rooms, bath, hot water heated, gas, electricity, concrete cellar; immediate possession; low rent for winter. Apply 463 Sanguinet st. 254 6

NOTRE DAME — Lower flat, 5 rooms and bath, in best section of Viauville, all modern conveniences; full view of the river. Enquire 85 Notre Dame, Viauville. 257 6

SHERBROOKE ST. EAST, 678—Modern flat, 8 months, gas, electric, hot water furnace, good order, near Lafontaine Park; immediate possession. Apply $1 St. Denis st. street. 255 6

ST. HUBERT ST., 2032 — To let, four roomed flat, w.c., with large garden, will rent cheap or sell at a reasonable price. 256 6

TUPPER, 99F—Heated flat, 8 rooms, hot water, including electric fixtures, gas stove, hard wood floors, cheap until May. Apply Peloquin, 342 Mount Royal. East 3586.

WESTMOUNT and St. Henry—Flats to rent at $12, $20 and $25 per month. Apply to M. K. Nolan, 124 St. Peter st., Tel. Westmount 1771.

WESTMOUNT—The finest flat to let, 30 feet front, semi-detached, side lighted, hardwood floors, electric fixtures; immediate occupation. C. Withycomb, 242 St. James st. 253 6

RESIDENTIAL FLATS WANTED.

FLAT — Wanted a small furnished flat, centrally located, for two respectable young gentlemen, with quiet habits; terms moderate. Address H 9726, Star Branch Office. 256 2

SUBURBAN HOUSES TO LET.

AT 24 St. Lawrence st., to let two flats, brand new, with electric light and hot and cold water, one 7 rooms and the other 6 rooms, will be ready for use in 3 or 4 weeks, one minute's walk from St. Lambert station, and also another flat, with four large rooms, bath and large hall. Apply with particulars E. H. Doyle, St. Lambert, Que. 257 6

SUBURBAN PROPERTY FOR SALE.

LONGUEUIL—Cottage for sale, neat frame cottage, on Quinn ave., having 5 rooms and large summer kitchen; adapted for addition of another story; lot 30 x 150; has frontage on two streets; water in house; drain in street; actual value is $1,400; no reasonable offer refused. For full particulars apply to J. Stevenson Brown and Co., Guardian Building, 160 St. James st. 249 6cod

TO LET

On Hutchison street, Nos. 623, 623a, 623b, 625, 625b, five flats. Will accept a very low price for winter. Apply to Montreal Real Estate Co., La Patrie Building. 253 6

APARTMENTS TO LET.

BACHELOR SUITE

To let, with immediate possession, in apartment house on Sherbrooke street. Apply to Macintosh & Hyde, 157 St. James street.

THE CARLETON — To let in the Carleton, 242 Sherbrooke st. west, a completely furnished heated apartment of seven rooms; for particulars Telephone Uptown 3301. 253 6

WESTERN AVE.—South side, just west of Redfern ave.—Modern heated apartments to be completed in a few days, hardwood floors, beautifully finished, about 7 rooms each, plans and particulars at this office. The Cradock Simpson Co., 205 St. James st. 253 6

FURNISHED FLATS TO LET.

FLAT—To let, nice furnished flat, furniture for sale, very central; immediate possession. B 5666 Star Office. 256 2

PEEL ST., 222—Furnished flat to rent; to two or three gentlemen; reasonable for winter months; attendance required. 256 2

WEST END—To let, a small furnished flat, 5 rooms, not heated, rent $35.00 per month. Apply to John F. Raphael, 6 St. Sacrament st. 255 6

8 ROOM upper flat, newly furnished, central locality, for immediate possession; rent reasonable to a responsible party. Apply between 2-4 afternoons; 7-9 evenings. 63 Church st. 257 6

HOUSES WANTED.

HOUSE wanted, eight or nine rooms, or flat, west of Bleury st., stable and coach house for automobile. Address T 9905 Star Branch Office. 257 3

WANTED to rent about middle of April next a house in Montreal West. Address A 29359, Star Office.

FURNISHED HOUSES TO LET.

MILTON ST., 71 — Two streets east of Park avenue, cosy, well furnished home of seven rooms, all modern conveniences; electric light. 255 6

FURNISHED FLATS WANTED.

WESTMOUNT — Wanted furnished flat in Westmount, from November first, small family, no children; references. Address R 9282, Star Branch Office. 252 6

APARTMENTS WANTED.

WANTED furnished apartments for light housekeeping, from 15th November or 1st December until 15th April, west end. Address A 29336, Star Office.

YOUNG COUPLE desire furnished apartments, three or four rooms, or else rooms in private home, with housekeeping privileges, central locality. Address A 29368 Star Office.

BUSINESS PREMISES TO LET.

FAIRMONT ST. — Good place for butcher, grocer or any other line of business, on Fairmount and St. Urbain Annex. Tel. Main 5582 or East 5385. 257 3cod

ONE or two flats, centrally located, electric hoist; terms moderate. A. McCullough and Co., 88 Grey Nun street. 256 6

TO LET — Warehouse or workshop, with or without office. For particulars address Wm. Hood and Son, Contractors, 10 Richmond square. 255 6

TO PRINTERS — Splendid flats, well lighted and heated, to rent. Special inducements. Apply to F. E. Grafton and Sons, 227 Notre Dame west. 254 2

OFFICES TO LET.

OFFICE to let, can be used as sample room or light manufacturing, etc. No. 37 Notre Dame east. Address 213 St. Paul st. 253 13

WANTED professional or business man, to share rental of furnished office, with telephone; immediate possession. Address A 29390 Star Office. 257 2

FACTORY TO LET.

FACTORY to let in central part of business section, three story and elevator, for May 1st, well lighted; also one story factory; immediate possession. Address 49 Bonsecours st. 254 6

WANTED TO BORROW.

WANTED TO BORROW on 1st mortgage, Any individual money lender, disposing of $1000 and upwards, can place it without charge; good security; rate 5 to 8 p.c. Notary, P. O. Box 524. 249 26

WANTED to borrow $2000 on first mortgage. Address B 5961, Star Office.

$100.00 on good valuable securities. Write A 29282, Star Office.

MORTGAGE LOANS.

TRUST FUNDS and other moneys to lend on first mortgage on real estate, low rates. E. W. H. Phillips, of Doucet and Phillips, Notaries, Canada Life Chambers, 189 St. James st., Montreal. 237 313

BOATS, YACHTS, LAUNCHES, ETC.

SCHOONER "Clara"—For sale, class A2, capacity 500 tons, 320m lumber, 130 ft. long, 28 ft. beam, 9 ft. deep; sails and rigging new; spars, booms, gaffs, good steam hoist and boiler; price $3,000. Apply to Grant Horne, 318 University ave., Kingston, Ont. 253 6

POULTRY FOR SALE.

for sale—Following prize winners this fall; pair of white, silver and buff wyandottes, barred and white Plymouth rocks, buff cochins, black langshans, buff orpingtons, white buff and brown leghorns, trio of Andalusians, black minorcas, pea game and some fancy pigeons. All must be sold at once. H. Hulse, Bradford, Ont. 256 2

HORSES AND CARRIAGES.

FOR SALE by auction, Thursday, October 29th, at 11 a.m., 30 head of heavy working horses, weighing from 1200 to 1500, suitable for all purposes. In this lot buyers will find lot of good young acclimated horses right out of hard work and ready for immediate use. T. W. Foster and Son, Auctioneers, 605 St. Paul st. 257 2

FOR SALE by auction. We have been instructed by E. H. Robert, Liquidator of The Dominion Woollen Manufacturing Co., Ltd., of Beauharnois, Que., in Liquidation, to sell their entire carriage outfit, consisting of heavy horses, single and double harnesses, lorries, carts, sleighs with boxes, stable blankets and stable utensils of all kinds. Will be sold by auction Thursday, October 29th, at 11 a.m. T. W. Foster and Son, Auctioneers, 605 St. Paul street. P. S.—On view Wednesday morning. 257 2

HORSES wanted for winter board, fine large, airy stables, but warm, a few loose boxes remain, good feeding and attention. Apply Joseph Brown, care of W. J. Price, Dorval, Que. 256 6

SHETLAND PONY for sale, very fine, of renowned race, well tamed, weighing 200 lbs., height 37½ inches, mouse colored, 5 years old, in good condition. Address 667 Champlain st., from twelve to one o'clock, and in the evening after 6 o'clock. 255 6

SECOND-HAND Rockaways, Coupes, Victorias, Gladstones, Surreys, Runabouts, and Bony Waggons for sale; also family sleighs, surrey sleighs, cutter sleighs, dog cart and pony sleighs too. The Ledoux Carriage Co., Limited, 92 to 108 Osborne st., Montreal. 255 6cod

SADDLE — For sale lady's side saddle, also some good grey wolf robes. Address X 9729, Star Branch Office, St. Catherine st. west, corner Peel st. 256 2

TWO secondhand express sleighs, on bobs, in good condition, for sale; suitable either for a butcher or grocer; price $20.00 each. Can be seen at The Ledoux Carriage Company's place, 92 Osborne st., city. 218 312

MONEY TO LOAN.

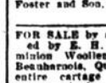

Aronson & Rutenberg

Pawn Brokers & Jewellers

61 or 115 Craig St. West

Old Stand, opposite St. Francois Xavier street.

MONEY TO LEND Established 1875. In sums of one dollar and upwards, on Diamonds, Watches, Jewellery, Clothing, Furs and Dry Goods. Hours, 8 a.m. to 7 p.m. 205 156cod

FOR SALE.

ALBERT'S

is the talk of the town, owing to its high class Furniture at exceptionally low prices. Visit 39 St. Catherine st. West and see for yourself. 250 287

A BEAUTIFUL COSTUME

Mothers and daughters, we sell the latest costumes, skirts and cloaks for you or your daughter on easy terms, at the lowest cash prices. D. Shapiro, the American Outfitter, 235 Notre Dame west, 100 yards west of McGill. 236 312

ANY ONE desiring to buy on instalment, furs, ladies tailor-made custumes, skirts, coats, blouses, also dress goods; fins supply gent's clothing. 191 St. Elizabeth, Phone orders East 3272. 238 26

AHERN SAFES

The most fire-resisting safes made; low prices; large stock. Ahern Safe Co., Ltd., 390 St. James. 253 156eod

A LARGE REWARD

of money saved, is offered to every one buying furniture and stoves from us. Cash or credit. Very easy terms. City House Furnishing Co., 1332 St. Lawrence street, seven doors above Rachel. Open evenings. 257 3eod

BOND — Cash piano bond, value $75; L. Hurteau and Co., good on any piano; will sell for $5 to prompt buyer. Address 21 David's Place, Montreal. 257 2

CONTENTS of eight rooms, mahogany and oak furniture, brass and other bedsteads, Wilton rugs, odd bureaus, bookcase, green lounge, etc. Address H 9767 Star Branch Office. 256 2

COAL — American Anthracite, highest grade, mail or telephone orders receive careful attention. E. O'Grady, 2171 St. Lawrence (above Fairmount). Phones: East 6196; East 6502. 255 4

DIAMONDS

Large stock of medium size diamonds, set in 14k. solid gold rings, from $5 up. M. Vineberg, 367 Notre Dame W.

DRESS SUITS for sale, one silk lined, worn twice, size 39, cost $60 dollars, sell for 18 dollars; one satin lined, size 38, fine condition; sell for 10 dollars. A 9813, Star Branch Office.

E FLAT BASS for sale, new; will sell cheap. 1109 Bordeaux st.

FREE--FREE

Our offer still holds good for the balance of this month that any of our stoves and ranges will be sent out on a free 15-days' trial. If satisfactory pay us at end of 30 days; if not satisfied, returned at our expense. Albert's, 39 St. Catherine West. Open evenings. 252 10

FURS ON CREDIT

A fine selection of furs, clothing, costumes and general dry goods, on weekly or monthly payments, at Garmaise Bros., 1131 St. Lawrence, near Duluth avenue. 252 10

FURNITURE — Cheap stair carpets, gas and electric fixtures, pictures, curtains, wicker rocker, also upholstered seat for bay window, 19 Staynor avenue, Westmount, suite 7.

FURS

Persian lamb jackets, 24 inches long, made to order; No. 1 quality; $135. B Levin & Co., 508-510 St. Paul st. 255 3 eod

FURNITURE—Good value, consisting of sideboard, hall stand, stove, bedroom set, sofa, chairs, table, carpets and oilcloth. 630 Clark st., Annex.

GORDON BROS.

Open an account on Furniture, Beds, Sofas, Carpets, Rugs, etc. Cash or credit. See our low prices. Big discount for cash. Open evenings, 1446 St. Lawrence Blvd., near Mount Royal. 241 21

L. HURTEAU piano bond, valued $75, first reasonable offer taken. Apply 274 Fabre st.

LADY'S Persian lamb coat, mink shawl collar, size 36. Call 117 Belmont Place, Westmount. 257 2

LADY'S three-quarter tailor-made coat, new, size 36, cheap for cash. Apply 344 St. Antoine st.

LADIES! This is your chance to buy a real good muff and stole very cheap (Russian fox), some gentlemen's fur-lined coats at half price; one overcoat $7, worth $18. Don't miss to see what I got at 70 University st.

MAN'S HEAVY black cloth winter overcoat, $9; also other articles of men's attire, cheap for cash. Address A 29288, Star Office. 257 2

NOTICE.

A good opportunity during this month to open an account with Albert's, the Furniture People. Owing to them having a large stock of Furniture, Stoves, Carpets and Bedding on hand, they have decided to sell and allow you to have the account charged. Parties paying cash will receive a special discount. Remember the address, Albert's, 39 St. Catherine west, near St. Urbain. Open evenings. Tel. East 2156. 250 12

PIANOS FOR SALE—A large number of square and upright pianos and organs; all thoroughly overhauled and fully guaranteed; can be exchanged at any time for a new instrument; prices from $20 upwards. Layton Bros. 253 2cod

PIANO—For sale, nice new upright piano; will sell cheap for cash. Write Box 627, Stone's Drug Store, Westmount.

PIANO BOND, $75, for sale, will accept first reasonable offer. W. H., 703 Notre Dame east. 257 2

PIANO FOR SALE—Genuine Pratte upright piano, regular price $800; as cash is required, will accept $285; instrument same as new. Address T 9908 Star Branch Office. 254 6

PIANO—A bargain to quick purchaser. Apply, 66 Emily st., off Pine ave.

PIANO BOND, valued at $75, first payment on any new piano, at J. A. Hurteau's 816, St. Catherine east, will sell cheap; offers solicited. Apply M., 2102 St. Hubert.

PIANO for sale, owner giving up house on account of ill health, obliged to dispose of beautiful upright at any price. For rare chance write H 9774, Star Branch Office. 256 6

RUBBER GOODS

If it's rubber goods for medical or domestic purposes, we keep it. National Pharmacy, Monument National Bldg., 294 St. Lawrence. Tel. Main 6735. Mail orders solicited. 248 301

STOVES AND RANGES

A full line of Jewel, Oxford and other stoves, ranges and heaters, in all sizes. Also a great variety of furniture, oilcloths and carpets. Cash or credit. Lowest prices in the city. Open evenings. Lands Bros., 234 St. Lawrence st., near Dorchester. 239 26

SPLENDID VALUE for persons furnishing in new dining and bedroom furniture, iron and brass beds and bedding, etc.; also several fine J. and P. safes, oak sectional bookcases, carriages, harness, side saddles, etc., for private sale, at Fraser Bros., warerooms, 633 St. James, corner Inspector st. 255 3

SEWING MACHINE, new Williams, splendid condition, $8; also fine Palmer piano, upright, 3 pedals, $155. A. H. Graham, 783 St. Urbain.

THIS WEEK

We are giving 25 per cent. off our Framed Pictures and Photo Frames. Picture framing our specialty. Malone Moulding and Framing Co., 40 Beaver Hall Hill. 257 6

FOR SALE.

TYPEWRITER, a Remington, and a rotary mimeograph, both in excellent shape. Cheap to cash buyer. Apply P. O. Box 337. 255 o6eod

TYPEWRITER—Hammond universal keyboard, $30; must be sold; owner returning to Europe. Seen at 450 Belgouris st.

TWO magnificent crystal electroliers and side brackets, half price, for prompt sale. Apply D. W. Massie, 51 Victoria square. Phone Main 542. 257 2 2aw

WHY PAY CASH — We clothe your family, ladies' and men's suits, weekly payments, furs made over, latest style. Litman, the tailor, 201 St. Lawrence Blvd. 257 4

$1 TO $2 A WEEK

will furnish your house completely. Our prices are the lowest in the city for furniture, Stoves, Carpets, Oilcloths, Blankets, Beds. Open evenings until 10 p.m. City House Furnishings Co., 1332 St. Lawrence Blvd., seven doors above Rachel. 256 6

$30 NEW SUIT $18

When ordering your new suit or costume, don't forget H. Albert, the up-to-date ladies' and gentlemen's tailor. Large stock of latest materials to select from. Perfect fit and moderate prices. Our specialty this month suits to order for ladies or gentlemen, $18. 184 St. Catherine west, just below Bleury. Open evenings. 249 Teod

WANTED TO PURCHASE.

ALL CAST OFF CLOTHING

furniture, instruments, evening clothes, furs, jewellery, silver plate, samovas, libraries, bicycles, china, etc. Having a greater demand than any dealer in the city, persons wishing to secure best prices should see Sam Pearson first, 776 Notre Dame west. Tel. Main 965. Mail orders attended to. 238 24

ARE YOU selling cast-off clothing, furs, jewellery, coins, pets, furniture? Highest prices given. M. Strean, 760 Notre Dame west. Mail orders attended. Tel. Main 3565. 238 24

ADLER is paying best prices for ladies and gentlemen's cast off clothing, furs, jewellery, etc.; before selling to anybody else let me know. I will pay 25 p.c. more than other dealers. Mail orders attended. L. Adler, 135 Craig west. Tel. Main 15. 246 30

ALWAYS GOOD PRICES paid by M. Frank, 15 Craig east, for good cast off clothing, jewellery, silverware and furniture. Tel. East 3067. 243 26

ALL KINDS of ladies' and gent's cast off clothing, furs, jewellery, musical instruments, etc., highest prices paid. H. Pearson, 35 Craig west. Tel. Main 3967. 258 7

CRIB BED, high rolling; must be cheap. Address F 9886 Star Branch Office.

FOR CAST off clothing, all kinds, second-hand goods; 25 per cent. paid more than any dealer, at Ostrogursky, 644 Notre Dame west. Main 8096. 256 6

PAWN TICKETS WANTED

J. B. Miller, 437 St. James st. Main 3794. 238 24

SEVERAL large strong tables wanted. Detlefs and Co., 780 St. Catherine st. west.

SUITS—Wanted to purchase two gentlemen's lounge suits, second hand, good, size 38 and 42 chest measurement. Address F 9020 Star Branch Office.

WASTE PAPER

We buy and send for old iron, rags and rubbers. A. Ellison & Son, 962 St. James st., Montreal. Up 986. 257 20cod

WANTED a counter and pigeon holes; must be from 10 to 16 ft. long. 76 Victoria sq.

WANTED—Million Quebec fire centenary stamps, used, collections; Canadians, etc. Marks Stamp Company, Toronto. 251 26c

FOR EXCHANGE.

FOR EXCHANGE — Will take horse or horse and buggy in exchange for upright piano, high grade. Address G. C. Briggs, Grand Union Hotel, Montreal. 253 6

MISCELLANEOUS.

ED. R. DOUGLAS, late of Nordheimer and Mason and Risch Piano Co.'s pianos and organs tuned and repaired, bought and sold. Patrons, McGill University Conservatorium of Music, Montreal Conservatory, Office, 132 Bleury st. House 87 Ste. Famille st. Phone East 539. 211 16 2aw

PROVINCE of Quebec, District of Montreal, Superior Court. No. 1577, Dame Delphine Leroux, of the City and District of Montreal, wife of one Joseph Gilbert Labelle, formerly hotel keeper of the same place and presently of part unknown, and duly authorized to ester en justice, has this day instituted against her husband an action in separation as to property. Montreal, September 23rd, 1908. Rivet, Handfield & Handfield, Attorneys for Plaintiff. 233 5 law

THIS IS to certify that I will not be held responsible for any debts contracted in my name or without my written order after this date, October 26th. William Egan, Montreal South, Que. 256 3

THE GLOBE, Toronto. For over 60 years The Globe, Toronto, has been recognized as a leading force in Canadian journalism. To-day the Globe's circulation is 25 p.c. and its advertising patronage 33⅓ p.c. greater than that of any other morning paper in the Dominion. The Globe is the recognized want advt. medium in Ontario. For rates phone The Globe's Montreal Office, Board of Trade Building, or write The Globe, Toronto, Canada. 2 312

LOST.

COMB — Lost evening of October 26th, between McGill College avenue and Windsor Hotel election bulletin, lady's back comb. Reward upon return to 60 McGill College avenue.

DOG—Lost on Friday, September 23rd, 1908, one Esquimaux dog, answering to the name of Tungus. Return to 2 William st. and be rewarded.

GOLD PIN—Star set with diamond, in or near Henry Morgan and Co.'s store. Return to Star Branch Office. Reward. 256 2

GLASSES — Lost on a Notre Dame street car going east, one pair of silver eyeglasses. Finder kindly phone M. 5440.

PURSE—Lost, on Monday, from 1806 St. Urbain, Annex, to Park ave, or in Amherst car to Victoria square, containing money and a ticket from Farnham to Cowansville. Finder will kindly return to above address. Reward.

PURSE, containing $600.00, lost, on the 24th October, 1908. Liberal reward on returning to 556A Rivard st., during day at 18 Metcalfe st.

RED AMETHYST STONE from signet ring, engraved with the figure of a lion; dropped on University street, between Milton and St. Catherine, on October 26th. Finder will be suitably rewarded. Return to 450 Lansdowne avenue, Westmount or Telephone West 2242.

SATURDAY Evening, corner St. Catherine and Peel streets, young wire haired terrier; license tags attached to collar. Westmount No. 19. Reward if returned to 227 Elm ave., Westmount.

TERRIER — Lost in neighborhood of Durocher st., Sunday afternoon, young fox terrier. Answers to name of Topsy. Please return to 27 Durocher and receive reward.

WATCH—Lost, Saturday, 17th, gold Waltham watch, double cased, monogram on front; also gold chain with jubilee dispence, near St. Catherine and Beaver Hall. Reward $10, 35 Latour st. 254 6

FOUND.

BROWN and white spaniel dog. If not claimed within two days will be sold. 906 Iberville st. 257 2

BROOCH — Owner can recover same on paying for ad. and proving property, by describing brooch, maker's name on back, when and where lost. Address P. O. Box 2021. 257 2

HAT PIN, Wednesday, 21st, form of Maltese cross. Apply F. M. S., 1448 Peel st.

WATCH—Found, Friday, 23rd instant, on St. Catherine west, lady's silver open faced watch, with monogram, gold chain and pendants. Send description of pendants and monogram and watch will be returned. Address F 9897 Star Branch Office.

PERSONALS.

CONCERT PIANO TUNING, expert John Cross, voluntor-composer, late chief tuner Karn Piano Co., Piano and Organ repairing. Phone East 494, 2449 St. Hubert street. 253 6

J. W. REYNER, piano and organ tuner, also church pipe organs tuned and repaired, 74 Souvenir avenue. Phone Up 1293. 254 12

J. D. SMITH, Practical House Painter, over 40 years practical experience, all work personally attended to. 202 Ontario st. west. 255 6

MR. T. SMITH, of 1105 St. James st., will not hold himself responsible for debts incurred by his wife after October 27th, 1908. 257 3

BUSINESS CHANCES.

AN IMPORTANT collection agency desires to sell, or take a partner, on account of opening a new line of business. Address B 3002 Star Office. 257 3

A GOING restaurant in a thriving uptown section of the city, at very reasonable terms. Not more than $100 capital required. Apply A 29351, Star Office.

BIG BARGAIN in a hotel, one of the best paying business in the city. Don't miss this. Address A 29356 Star Office.

CHICAGO Trust Company will undertake after Presidential Election, the organization, incorporation and handling of Stock or Bond issue of Municipal, Electric or Steam Railroad, or substantial Industrial Proposition. State full particulars and amount of capital desired. Address P. K., 333, Tribune, Chicago. 257 2eod

CONTENTS of 9 roomed rooming house, for sale, with transfer of lease, furnace. Auer light throughout; also bath and open plumbing, good opportunity, five rooms, 378 St. Urbain street. Rented. 256 3

CHICAGO TRUST COMPANY will undertake, after Presidential Election, the organization, incorporation, preparation and handling of Stock or Bond issue of Municipal, Electric or Steam Railroad or substantial Industrial Proposition. State full particulars and amount of Capital desired. Address A 46, 1300 Trader Building, Chicago, Ill. 255 3eod

CONFECTIONERY — For sale a first class confectionery, very good location and flourishing business. Address A 9845, Star Branch Office. 257 3eod

FOR SALE—One of the most complete plants in Canada for the manufacturing of ladies' or men's wearing apparel, can be had for half its value. It will pay you to come and investigate, or phone 632 Guelph. Address S. and M., 44 Cardigan st., Guelph, Ont.

GROCERY—Five years' standing; rent, store and tenement, $12.00 month. Stock seven hundred dollars. Apply 1008 Lafontaine east. 256 6

ROOMING HOUSE of 14 rooms to let until May 1st next, would sell furniture on easy terms; everything modern and first class order; ste

SITUATIONS WANTED (FEMALE.)

ELDERLY WOMAN would like offices to clean by the day, week or month; terms moderate. A 29291, Star Office.

CLEANING — Wanted work by the day, house cleaning or offices to clean. Apply Mrs. Mc., 92 St. Felix st., city. 256 2

COOK — Wanted by a colored woman situation as cook or general; no washing or ironing; plain cook. Address 607 St. James st. west. 255 3

CLIENTS of the Woman's Canadian Employment Bureau are notified that Scotch maids arrive by "Ionian," Tuesday, Sept 27th. Positions wanted by highly recommended Scotch lady (musical), English, Scotch, German and French nursery governesses, infants and children's nurses, and Scotch good plain cook, with her child. Apply 60 University st., 10 to 1, and Tuesday and Thursday evening, 7 to 9, office closed Saturdays. Jane Radford, Principal. 257 2

COOK — Wanted situation by respectable woman as good cook, willing to wash small things; references. Address A 9850 Star Branch Office.

CHEAP — Fine sunburst skirt, $4; customers can have white accordion pleating frill 9 inch, free of charge; also dressmaking, first class. Main 4872, 183 Craig st. east. 255 2

COMPANION — A lady of experience seeks engagement as housekeeper or companion to invalid lady or gentlemen; highest references. Address Y 9769, Star Branch Office. 256 2

COOK-GENERAL — Situation wanted by respectable middle aged woman as cook general, is good plain cook, best references, country preferred. 161 Guy st., near Notre Dame.

COOK — Wanted situation as good plain cook or would wash and iron, city or country. Apply 46 St. Bernard st.

COOK — Young English girl wants place as cook-general. Apply forenoon, 682 St. Catherine west. 256 2

DRESSMAKER, experienced, wants sewing by day. Telephone Westmount 2062. 257 2

DOMESTIC SERVANT, experienced, sailing 28 Kensington, October 30th, refers to view. The Guild, 71 Drummond; telephone up 2261. 256 6

DRESSMAKER, experienced, wants work by the day or at home; best references, 7 St. Edward st., off Bleury, top flat west.

DRESSMAKER and costumier, fit guaranteed, great care taken with children's garments. Mrs. Curtis, 2 Overdale avenue, City. 254 3

DRESSMAKER, who has sewed in best houses, Montreal, would like few more customers; best references. Address X 9721, Star Branch Office. 254 2

GOVERNESS — Wanted a position as daily governess, willing to assist with light domestic work; good references. Apply by letter, "Educational," 129 Stanley st. 256 2

GENERAL —Wanted by a widow situation as general servant; no washing. Apply 87 Osborne st., Up 1326.

HOUSEKEEPER — Lady requires position as housekeeper to bachelor gentleman; good references. Mrs. Rita, 325 Bleury st. Employment Office. 256 3

HOUSEKEEPER requires position, good cook, needlewoman, capable manager, widow, with girl, splendid references, to one or more gentlemen. Address X 9727, Star Branch Office. 256 3

HOUSEKEEPER — Wanted a position as housekeeper for gentlman. Rosa Lowther, 141 Ontario west, Montreal.

HOUSE CLEANING or washing wanted by the day, good references. Apply 69A Murray st.

HOUSEKEEPER — Industrious woman desires position as housekeeper. Maggie E. Wilson, Glenmeyer, Ont. 251 10

LADIES, I have now waiting for situations, general servants (A1 references), cooks, housemaids, nurses, tablemaids. I personally guarantee every maid thoroughly first class. Apply Mrs. Jacobson's "Reliable" Employment Office, room 300, Lindsay Building. Phone Up 3948.

MIDDLE AGED woman wants work as general servant to keep home, terms 10 dollars a month. A 29291, Star Office.

MATERNITY NURSE disengaged, trained, English. Terms moderate. 64 Beaver Hall Hill.

NURSE MAID, experienced, wants a position at once, good references. Apply 49 St. Luke st. Telephone Up 1900. 257 3

NURSE — Good, and nurse-housemaid want situation. Phone Mount 2334. 256 2

NEEDLEWORK done at moderate prices, underwear a specialty. W., 6 Drummond street. 253 5

OFFICE ASSISTANT — Wanted position as office assistant, good stenographer; well educated; will accept small salary to strat. Address Y 9764, Star Branch Office. 256 6

POSITION as working housekeeper, with one little girl, to two gentlemen. Address Mrs. Everett, care of Mrs. Alex. Waddell, New Newington, Ont. 257 2

STENOGRAPHER — Young lady, experienced, desires position as stenographer or office assistant; salary $4 per week. Apply A 29329, Star Office.

STENOGRAPHER wants position, well educated in shorthand and typewriting, has some experience and would accept moderate salary to begin with. Address P 9132, Star Branch Office. 255 3

SITUATION — Wanted by a young girl a place with a respectable family, to do light housework and willing to assist with children; can furnish eight years' references from present employer. Address 486 Notre Dame east. 257 3

STENOGRAPHER — Wanted by young lady position as stenographer; thorough knowledge of office work; rapid, accurate and neat. Good education; will accept $5 per week to start. Address Y 9765, Star Branch Office. 256 6

TRAINED NURSE (Canadian), willing to nurse or be companion to an elderly person; terms moderate. Write H., 9763, Star Branch Office. 256 6

TABLEMAID and cook wish place together, cook-general (Glengarry), city references, thoroughly experienced cook for boarding house, several good generals, housemaids, hotel waitresses, linen and chambermaids, also capable housekeeper. Phone Up 5092, 596 Dorchester, "Select" Registry.

TAILORESS, first class, wants ladies' coats and costumes, also boys' clothing to make at own home. Apply Mrs. Sawkes, Flat 1, 962 Notre Dame st. west. 257 2

TABLEMAID wants situation in private house. Address A 9816, Star Branch Office.

WANTED sick or invalid nursing, some hospital training. Phone advertiser Up 4018. 255 3

WANTED by competent Scotch girl situation as good cook, where she can have room for herself. Apply 133 St. Urbain st.

WOMAN requires housework, by the day preferred. Address F. M., care of Longue Pointe Post Office, Montreal.

WASHING and ironing wanted, telephone 5650 East. 2113 St. Hubert. 257 3

WANTED by respectable young lady position as clerk in confectionery or grocery store. Apply B., Annex Drug Store.

WANTED by refined English lady, Protestant, a position as companion, understands housekeeping, fairly musical and good needlewoman, home comforts desired. Write J. E. G., 218 St. Catherine st. west. 256 3

WESTMOUNT Registry Office, 4867 Sherbrooke st., near cor. Vic., makes no charge to servants; generals wanted at once. Phone Mount 2334. 256 6

WESTMOUNT REGISTRY Office (near corner Victoria ave.), has good servants wanting situations. Phone Mount 2334. 256 2

SITUATIONS WANTED (MALE.)

ACCOUNTANT, experienced bookkeeper and office manager, three years with chartered accountant firm as auditor, desires responsible office position. B 9825, Star Office. 256 3

BOOKKEEPER, competent man, with long experience and excellent references, wants position. Address E 770, Star Office. 256 6

BRICKWORK, new or repairs, pointing, brick or stone; firework, plastering, cementing, concreting; lowest figures. Williams, 84 DeGaspe, St. Louis. 256 6

COOK, man, experienced, used to all sorts of cooking, economical, reliable, references, permanent or job, in or out of city. Address A 29240, Star Office. 257 3eod

CHINESE COOK desires a situation as cook in hotel, private house or restaurant; first class references. Apply 410 St. Catherine st. west. 257 3

CARETAKER — Respectable couple, with family, desire position as caretaker, man steady and sober. Apply No. 6 Cadieux st.

COOK — Situation wanted by a cook of good references, in a gentleman's family. Apply 11 Sussex avenue. 256 2

CHEF — First class, sober, very good all round; best references, seeks situation hotel, restaurant or private family. L. R., 118 St. Catherine st. west. 257 3

CARETAKERS — English couple, without children, seek position as caretakers or any place of trust; wife well domesticated, both good city references. Address A 9804, Star Branch Office.

COMMERCIAL TRAVELLER, who covers Manitoba, Saskatchewan and Alberta, wants to open office in west as manufacturers' agents; good connections. Address A 29277, Star Office. 257 10

COUPLE WISHES situations as caretaker, in furnace work, best of city references. Apply 26 Centre st. east. 257 2

COACHMAN, married, no family, wishes private place together; good city references. Address A 9824, Star Branch Office. 257 2

COOK — Position wanted by a Chinese cook hotel, restaurant or camp and family. Apply 152 Peel st. 256 2

CEMENTING, concreting, plastering, at lowest prices. Sulpice, Young st., 28 (Annex. 255 3

COMPETENT bookkeeper and draughtsman would like a position where he could use both, would invest if required. Moderate salary. Address A 29211 Star Office 256 2

DRAUGHTSMAN, experienced, seeks position in structural or mechanical office. Apply Box B 9519, Star Office. 256 3

DRIVERS — Wanted by two steady, sober men situations as driver, knows city well; willing and honest men; furnish best references. Address A 9820, Star Branch Office. 257 3

EMPLOYMENT as night watchman or to attend furnaces. Mr. Goldsmith, 152 Dufferin st.

ENGINEER or caretaker wants situation; good steady, reliable man, married. Address B 6600, Star Office. 257 2

EXPERIENCED manufacturer, thoroughly conversant with cost, capable and energetic, is open to consider proposition. Address V 9360, Star Branch Office. 255 6eod

ENGINEER — Wanted by a good third class engineer, 10 years' experience, able to do steamfitting; good knowledge electrical work; steady, trustworthy, reliable man, best city references. Address A 29015, Star Office. 256 2

ENGINEER age 36, first class marine and city certificate, power house experience, sober and good mechanic seeks situation Address B 9328, Star Office. 256 2

FURNACES wanted between University st. and Guy, by experienced, sober man as double windows put on or any other job around house. Address Gibson, 95 Alexander st. 257 3

GARDENER or handy man wants position, best references. Apply 258 Guy st.

MAN — Wanted a good fish and poultry man. Apply Stanford Market, 438 St Catherine st. west.

MARRIED and English man want situation to drive heavy horses and dump cart; good reference. E. M., 743 Lasalle, Maisonneuve. 257 3

PAINTER wants situation, house, estate or factory, experienced; B. 463 Marquette st.

PAPER HANGING, painting, tinting, plastering, highest references. Phone Westmount 1588, city or suburbs. J. Bacon, 23 Hallowell st., Westmount. 256 3

PAINTING, graining, paper hanging, tinting, lettering, gold-gilass, white enamel letters, house numbers, prices and work right. Smith and Lilley, 605 Prontenac st. 257 2

PLUMBER and tinsmith wants situation, good jobber, reliable. Address V 9370, Star Branch Office. 257 6

SHIPPER wants position, four years' experience, all shipments guaranteed, or will invest $2000 in a sound business. Address A 29276, Star Office.

SITUATION wanted as foreman on a farm by an experienced man, or charge of a stable in the city; references. Apply G. R., 212a St. Antoine st., city. 257 4

STENOGRAPHER — Wanted by young man position as stenographer. Rapid operator. Good speller. Thorough knowledge of office work. Address Y 9768, Star Branch Office. 256 6

SIGN WRITING—Cartooning for picture shows. Address A 29276, Star Office.

WORK — Youth seeks position of any kind, having experience in grocery and shipping, both languages, not afraid of work, city references. Address F 9932, Star Branch Office.

WANTED several furnaces by experienced young married man or position as caretakers by young couple; abstainers, excellent references. B 3969, Star Office.

YOUNG MAN, English, age 21, willing, seeks position in any capacity, night or day work. Apply B 3906, Star Office. 256 3

YOUNG GERMAN, 17, with good school education, would like position in electrical shop or wholesale house. Address A 29316, Star Office. 257 2

YOUNG MAN, thoroughly competent stenographer, desires situation. Apply B 9372, Star Office.

YOUNG MAN experienced in stationery and printing business, would like to hear of any large corporation that requires the services of a stationery agent. Address A 29339, Star Office.

YOUNG GENTLEMAN, 26 years of age, well educated, seeks position in any capacity able and willing to work. Good references. Address A 29339, Star Office.

YOUNG MAN, age 24, speaking 5 different languages, English, French, German, Italian, Spanish, Greek, Turkish and Arabian, will take any kind of position; first class references. Address A 29263, Star Office. 256 3

ROOMS WANTED.

WANTED at once by a young gentleman a nice sized, comfortable room, together with breakfast, in the house of a family of refined people, where there are no other boarders, not east of Bleury or below Dorchester, within 15 minutes' walk of Dominion square, not more than $14 permonth; references exchanged; no owners of "rooming" houses need apply. Address F 9870, Star Branch Office.

PRIVATE TREATMENT.

MRS. DR. POULIN has rooms and board for ladies before and during confinement; strictly private; terms moderate. 249 Montcalm.

PRIVATE Hospital for Women wishing treatment, nursing or maternity care away from home. Address M. Bryon, 272 Clinton st., Buffalo. 246 40

PUPILS WANTED.

EXPERIENCED TEACHER desires vocal pupils; scientific breathing; terms moderate. Address F 9896, Star Branch Office. 257 2

FLUTE PUPILS by Pascal Deremguchamps, 1st prize of Liege, Belgium Conservatory, eighth season, with His Majesty's Theatre and Goulet Symphony orchestra. Studio 461 St. Charles Borromee st. 235 14eod

FRENCH LESSONS, with competent and successful teacher, practical course; conversation method; students prepared for examinations; references; moderate rates. Evening lessons if desired, 260 Mance street. 257 5

FRENCH, SPANISH,

German. Quickest and most correct European method. Day and night classes. Also private lessons. Call or write. European School of Languages, St. Catherine West, corner McGill College avenue. 257 4 4aw

FRENCH — Learn to speak it. Conversation method rapidly acquired by new, practical methods; experienced Parisian teachers. 462 Guy st. 257 2

LEARN to write. The St. James School of Penmanship, 761 St. James, is the best institution in which to learn to write. Terms $2 50 per month. 247 6eod

ORGAN, piano, singing, harmony thoroughly taught by organist of city church; terms moderate. Address T 9489, Star Branch Office. 254 6

ONE VACANCY, backward adult pupils, class of four; morning hours; high school subjects taught. Address F 9894, Star Branch Office. 257 2

PRIVATE LESSONS in English, mathematics, French, Latin, etc., given to adults; High School pupils coached; terms moderate. Address F 9895, Star Branch Office. 257 2

PUPILS for piano lessons by a graduate of the Conservatory of Music; terms moderate. William Boas, 822 Wellington street. 252 6

PUPILS WANTED.

SHORTHAND IN 30 DAYS

Special reduced rates in Stenography and Bookkeeping this week. The Moon School guarantees positions, and as a proof of this statement, students enrolling next week will be entitled to a complete stenographic course, consisting of shorthand, typewriting, business correspondence, letter-writing, spelling, punctuation, composition, mimeographing, stencilling work, carbon copies, filing, handling all business papers, and a thorough drilling in modern office routine, for the small sum of $20, and the balance you may pay in small weekly instalments, after we place you in a position paying $400 to $600 per year. To be convinced that we place our students in positions at the above salaries, call and inspect a list of positions secured each week. There is no better proof than the above. Call, write or 'phone. Moon's Great School of Business, Karn Building, 468 St. Catherine st. west, Montreal. Tel. Up 3005. Branch at Ottawa. 256 6

SHORTHAND, Typewriting, Bookkeeping, Higher Accounting, Commercial Arithmetic, Penmanship, English, Matriculation subjects. Individual instruction, the kind that takes the teacher to a seat right beside the student; here the unit is the individual, not the class; students do not have to fit the school, but the course is adapted to their capabilities and personal requirements; no incompetent assistants, but the instructors are trained teachers of mature experience. Everything first class, combining intensely practical training with refining influences of the study. Call any time, or address W. W. Harries, 72 Milton st.

TELEGRAPHY

Special—Our regular $50 six months course only $35 this week. This is the opening week of Moon's new practical School of Telegraphy, where Miniature Railroads run through the class rooms, students in stations operating the semaphores, and train order Blocks just the same as they would in a Station on the main line. We invite all young men and women wishing to study this most interesting subject to visit our School and be convinced of its superiority over all others. It pays to train expert operators at a Practical School. Do not miss this splendid opportunity of securing the $50 scholarship course for only $35, or a three months' course for $25.00. Decide and act. Call, 'phone or write for prospectus. Moon's School of Telegraphy and Railroad Business, Karn Building, 468 St. Catherine street west. 'Phone Up 3005. 256 6

TUTORING in the languages and mathematics. Apply 11 Basset st. 250 26

ROOMS TO LET.

AIRY, BRIGHT, clean single rooms, $6, $7.50 and $8 monthly, men of quiet studious habits will appreciate same. Kindly call between 1 and 2 p.m. or after 6 p.m. 19 Overdale avenue, off Crescent. 256 6

ANYONE desiring furnished rooms with or without board will save time by applying to Bell Telephone Co., 1218 Dorchester west, with home comforts. Can be had free at our office. We guarantee satisfaction. Montreal Rental Agency, Lindsay Building, St. Catherine west. Up 3069. Open evenings.

ALEXANDER ST., 131, opposite St. James Methodist — Superior Accommodation, furnished rooms, double and single, bath, electric light; furnace; gentlemen only. 257 6

AIRD AVENUE No. 7, Viauville—A lady having a nicely furnished parlor bedroom will rent same to lady during confinement; a good home to right person; strictly private.

BISHOP ST., No. 14 — Double and single rooms in well appointed house, well furnished, with board. 257 10

BUCKINGHAM AVE., a nice single or double front room, bathroom flat, every convenience. Phone Up 2383 for particulars. 257 3

BEAVER HALL HILL, 52 — Double or single room to let. Apply 52 Beaver Hall Hill. 256 2

BRUNSWICK ST., 28 — Room to rent, a furnished room, with private family. 255 3

BLEURY ST., 348 — Nicely furnished rooms, all modern conveniences; transients accommodated. 253 6

BUCKINGHAM AVE., 32 — One large, clean, furnished front room on bath flat, also one single front room. 255 2eod

BEAVER HALL HILL, 64 — Nicely furnished large bright room for couple, also single room. 257 2

BELMONT, 41 — Old country family has one double and one single room to let, with board; modern conveniences; terms moderate. 257 2

BELMONT ST., 22a —Nice furnished room, single and double, with use of kitchen if required. 256 3

BISHOP ST., No. 23 — Nicely furnished room, with every convenience.

BAYLE ST., 17 — A large bright single room for a gentleman or two ladies, in a private house. 257 6

BLEURY ST., 347 — Good meals from 15c to 25c. 256 2

BLEURY ST. — Comfortable single room, with board, in private family, use of telephone; for gentlemen only. 249 Bleury street. 257 2

BEAVER HALL HILL, 48a — Nicely furnished single and double rooms, latest conveniences. 252 10

CRESCENT ST., 56 — Furnished room, modern conveniences; private family. 257 3

CADIEUX ST., 611 — Comfortable English home for two respectable young men, double room. Terms moderate. 254 2

CRESCENT ST., 58 — Large, warm, well furnished rooms on bathroom flat, suitable for two gentlemen, private family; immediate possession. 256 3

CATHCART ST., 14, corner Union ave., facing Phillips square, comfortable double front rooms; steam heat; electric light; gentlemen or married couple; kitchen privileges. 256 2

CHAMBORD ST., 253 — Two partly furnished rooms to let. 257 2

CITY COUNCILLORS, 73—Nicely furnished, cosy, well heated room, first floor, with or without board; immediate possession; moderate; gentlemen preferred.

CATHEDRAL ST. No. 96 — Single room, with partial board; private family; terms moderate.

CHURCH ST., 17 — Furnished rooms, with private family, nice room, lighted with gas, hot and cold water to bath, meals if required. 257 3

CRESCENT ST., No. 84 — Room, bright, warm room, all modern conveniences, electric light, etc., private family, 84 Crescent st. 257 2

CRESCENT ST., No. 56 — Comfortably furnished rooms on bathroom floor.

CRESCENT ST. 56 — Furnished rooms to let, double, one single at six dollars per month. 257 3

CRESCENT, 92 — Nicely furnished room, suitable for one or two gentlemen; all modern conveniences; central; private family; telephone. Up 2770. 256 3

CARTIER ST., 330, a few doors from St. Catherine—One single and large double rooms, furnished or unfurnished, with light housekeeping privileges. 255 3

COLBORNE ST., 110, near Grand Trunk Station, good board and warm rooms, early breakfast and late dinner; all home comforts. 256 5

DRUMMOND ST., 59 — Well furnished, bath flat, a suite for gentleman of three rooms as bed and sitting room; private family; near the Windsor. 257 3eod

DRUMMOND, 16 — To let one double and single room on bath flat, Auer light, telephone attached; gentlemen or married couple. 257 10

DORCHESTER WEST, 941, corner Fort — Furnished entrance flat to let, as parlour bedroom, and kitchen for light housekeeping to a married couple or two ladies; immediate possession. 257 2

DORCHESTER WEST, 622 — Small bright room, top floor; gentlemen only. 258 3

DUFFERIN, 226a — Furnished room to let, with young couple, no other roomers, use kitchen, bath; homely for married couple or two gentlemen. 256 2

DUFFERIN AVE., No. 2, off Richmond st. —Nice bright furnished room for two gentlemen on bathroom flat, reasonable terms. 257 2

ROOMS TO LET.

DORCHESTER WEST, 708, corner Mackay, near Windsor Hotel and stations, lovely large front room on first floor, also two rooms, furnished, for housekeeping; everything is first class. 257 3

DRUMMOND ST., No. 144 — Furnished rooms to rent on bathroom floors, electric light; also two spacious rooms, suitable for doctor. 256 3

DORCHESTER ST. WEST, 577 — Single and double rooms for gentlemen. Tel. Uptown 3831. 255 5

DORCHESTER ST. WEST, No. 415 — In well appointed house, two bright and spacious double rooms, with large wardrobes, single beds if preferred, also one single room; porcelain bath; Auer light; location very desirable; near Dominion sq.

DORCHESTER WEST, 630 — Rooms to let, with or without board, running water, near Windsor Hotel; transients accommodated. 255 6

ESPLANADE AVE., 197, near Rachel — Bright, warm, well furnished, marble basin, running water, two cupboards; also smaller room; every convenience; private family. 256 6

FORT ST., 39 — Bright, warm, modern room, electric light, three streets west of Guy st. Transients accommodated. 250 10

FULFORD ST., 131 — Large room on bathroom flat, furnished or unfurnished, suitable for two men or light housekeeping.

FORT ST., No. 55 — Room to let, large, bright, nicely furnished room, on bath flat, private family; terms very moderate. 254 5

FULLUM ST., 299 — Nicely furnished room for young man, with private English family; breakfast and tea if desired. 255 3

GREENE AVE., 474, St. Henry, unfurnished double parlor, heated, $8; use of kitchen if desired. Call evenings. No children. 256 2

GREENE AVE., 485, St. Henri — Furnished rooms for one or two ladies or married couple; use of kitchen. 254 5

GALT AVE., Verdun, large double room, unfurnished, near cars, use of bathroom, 6 dollars month. B 5988, Star Office.

GUY, 258 — One large front room.

INSPECTOR ST., 175—Nice rooms, furnished and unfurnished, very bright and in good locality; rent cheap. 257 6

KINKORA AVE., 4 — Two large rooms, suitable for three or four gentlemen, also single rooms. 254 6

LAGAUCHETIERE ST. WEST, 448, near Windsor Station, large and small rooms, nicely furnished, with or without board, for gentlemen or couple without children, in Parisian family. 256 2

LORNE AVE., 24 (off Milton st.) — Large unfurnished room to let, at very moderate rental.

LUSIGNAN ST., 25 — Rooms, furnished or unfurnished.

LINCOLN AVE., 20 — A bright, cosy room, bathroom flat, refined home; private family; ladies only; board if desired. 253 5

LAGAUCHETIERE, 328, seven doors west of Beaver Hall, furnished room for one or two gentlemen. 257 3

LINCOLN AVE., 19 — Two or three unfurnished rooms to let, one block west of Guy st. 257 6

MANSFIELD ST., 128 — Nicely furnished rooms, single and double, suitable for married couples and gentlemen only. 256 6

MANSFIELD, 142 — To let large front room, suitable for couple or two gentlemen.

MOUNTAIN ST., 297 —Very bright and comfortable rooms, bath flat, wardrobe, quiet family; breakfast, phone, one or two gentlemen. 257

METCALFE, 152 — Fine large double parlor, fifteen yards by seven, suitable club or dancing parties, beautiful rooms, would rent furnished or unfurnished. 256 2

MANSFIELD ST., 143 — Single and double rooms, furnished, central locality, for married couples or gentlemen; transients accommodated. Phone Up 268.

MANCE ST., 418 — Gentleman desiring comforts of a refined home, new flat; newly furnished; electric light; breakfast if desired; strictly private family. 257 3eod

MACKAY, 97 — Furnished and unfurnished rooms, double and single, use kitchen and dining room, Auer light, steam heat, no children.

MANCE ST., 154 — Bright sunny room in a central locality, above Sherbrooke st. 257 4 4aw

MANSFIELD ST., No. 55 — A well furnished bright bedroom to rent. 257 5

METCALFE, 152 — Single and double rooms, private family, newly papered, new furniture, also bed sitting room, ladies or gentlemen; nicest and cheapest rooms on this street. 256 6

METCALFE ST., No. 138 — Single and double room, nicely furnished, with all modern conveniences. 257 7

MILTON, 39—Three furnished rooms, one double, well furnished, bath, hot water heated, gas; breakfast and tea if desired. 256 6

MANSFIELD, 140—Single and double rooms, suitable gentlemen and married couples, Auer light, bath, etc.; steam heated. 256 2

MANCE, 10 — Large front room, Auer light, bath, hot and cold, all modern conveniences; very central; 4th door from St. Catherine st. 256 3

MONTCALM, 74 — To let a large double front room, well heated, with use of kitchen if desired. 257 5

McGILL COLLEGE AVE., 30 — Room, large, nicely furnished, bathroom flat, phone. 257 5

MANCE, 428 — Wanted to share large room with gentleman, all modern conveniences, central locality; close to mountain; near Pine avenue. 256 3

McGILL COLLEGE AVE., 31 — Nicely furnished large, bright, warm rooms, suitable for one or two, in quiet private house. 257 5

McGILL COLLEGE AVE., 23 — Single and double rooms. Transients accommodated. 257 3

MANCE, 97 — Well furnished room; breakfast if desired; gentlemen only. 257 2 2aw

McGILL COLLEGE AVE., near Sherbrooke st., large, well furnished front room on bathroom flat; suitable for one or two gentlemen. Grate, phone and all conveniences. Address B 5784, Star Office. 255 4eod

MACKAY ST., 23 — Bright, warm and comfortably furnished double and single rooms, with modern conveniences, on bath flat; English family. 256 3

McGILL COLLEGE AVE., 22 — Large double front room, bathroom flat, comfortably furnished, with all modern conveniences; gentlemen only; transients accommodated. 254 5

MOUNT ROYAL AVE., 925 (near Park ave.); newly furnished bedroom and sitting room; would suit lady or married couple; kitchen privileges if desired; private family. Please call afternoon or evening. 257 5

MANCE, 157—2 large front furnished rooms, bath flat, suitable ladies or gents; central locality; board if desired.

MACKAY, 21 — Nice single front room, bath flat, large clothes cupboard, steam heat, electric light, quiet, warm house. 256 3

MANCE ST., No. 185, City — To let two comfortable furnished rooms, in private family, all modern conveniences; gentlemen only. 256 6

McGILL COLLEGE AVE., 73 — A large back parlor, suitable for married couple or two gentlemen, all modern conveniences. Telephone. Electric light and shower bath. 253 10

MANCE ST., No. 8 — One double room on bathroom flat, steam heated and Auer light; also, one single room. 255 3

OVERDALE AVE., 17 — Nicely furnished single room to let, in quiet English family; suitable for one gentleman. 255 3

ONE SINGLE or double room, $6, $10, bath and gas; private family; gentlemen only. 165 Dorion st.

ONTARIO ST. EAST, 291, corner St. Denis —A nice front room, hot water heated, Auer light and all comforts desired in a private family. 257 5

PEEL ST., No. 229—Comfortably furnished rooms, in nicely heated house; reasonable rent. 256 2

PARK AVE., 87 — Nicely furnished room, first floor, suit one or two; every convenience. 257 2

PARK AVE., 74 — Front parlor, very comfortably furnished, for gentlemen only; all modern conveniences; telephone; private family; no children. 74 Park ave. 254 6

ROOMS TO LET.

PECK AVE., 2, Ville St. Louis—Nice large front room, with clothes cupboard, suit married couple, kitchen privileges. 256 6

PARK AVE., 103—2 nice connecting rooms, suit married couple, without children, or two friends, use of kitchen if desired.

PARK AVE., City, 65 — One bed-sitting room, bath floor, Auer light, home-like. 257 3

PARK AVE., 80 — Double parlor room and board, first class, all conveniences; reasonable terms. 255 3

PARK AVE., 51, corner Milton, furnished room to let. 257 2

PARK AVE., 36 — Gentleman wishing home comforts will find elegantly furnished room, private family, no children, modern conveniences; immediate possession; references. 257 5

PRINCE ARTHUR WEST, 821—Front bed-sitting room, nicely furnished, English family. 256 3

PEEL, 170 — By day or week, modern conveniences, three adjoining double rooms, desks in two, folding bed and piano in third; permanent. 256 3

PLATEAU ST., 18, off Mance — To let large and small furnished rooms, double rooms, suitable for married couple.

PARK AVE., 96 — Large, bright furnished front room, bath flat, vacant November 1st, Auer light, telephone, no children; gentlemen only. 256 6

PARK AVE., 58 — You will find nice, comfortable clean rooms, bath flat, all modern conveniences, suitable for one or two.

RICHMOND SQ., 18 — Young men to share large room, single beds; board if required; English family; terms moderate. 257 4

ROOM MATE wanted by gentleman; large, airy room, with two single beds; best locality; perfect comfort, $10 per month. Apply immediately A 29367 Star Office. 257 2

RICHMOND SQUARE, 15a — Clean, comfortable rooms, Auer light, bath flat, hot water; private family; no children; gentlemen only; $1.50 per week each. 257 3

ST. CATHERINE ST. WEST, 920 — New, nicely furnished rooms, with all modern conveniences; also use of telephone. 254 5

ST. CATHERINE ST. WEST, 909 — Nicely furnished double and single room on bathroom flat; private family, $15 per month. 256 6

SELBY, 52 —Two unfurnished front rooms, heated, Auer light, kitchen privileges, bathroom flat; rent moderate.

SHUTER, 49 — Double room, top flat, also one in basement, use of kitchen. 257 2

ST. FAMILLE, 110, Phone East 99 — Unfurnished rooms for light housekeeping; gas stove attachments. 257 2

ST. JAMES ST. — Rooms to let, with or without board, 807 St. James st. 255 3

STANLEY ST., 179 — Parlor and bedroom, suitable for 2 gentlemen or married couple, on bathroom flat. 252 6

SHERBROOKE, 122, west, corner Bleury—Cars station; fine furnished double single room, modern house; telephone. 251 15

ST. CATHERINE WEST, 558 — Furnished front parlor, with fireplace, also single room, with clothes press; terms moderate; private family. 252 10

STANLEY ST., No. 103 — Large, front double room, nice, clean house, beautifully furnished, nice for two friends, transients. Day or week. Central. 257 2eod

ST. CATHERINE WEST, 975 — Large double parlors, beautifully furnished, would rent together or separately, use of kitchen; terms moderate. 257 7

STANLEY, 108 — Double and single furnished rooms on ground or top floor, hot water heating; clothes cupboard; best of references. 256 2

STAR BRANCH OFFICE, Y 9785 — A double front room and a single room, well furnished, central locality; breakfast if desired; references 256 3

ST. URBAIN, 1438 — One very nice front parlor, with connecting bedroom, rent $15; all evenings.

ST. MATTHEW ST. — Room, single with breakfast, for a gentleman, in small private family. Tel. Uptown 1169. 257 2

ST. FAMILLE, 26 — Comfortable, warm large room, white and blue furnishings, telephone and breakfast if desired; immediate possession. 256 3

SELBY ST., 27 (Atwater avenue), front sitting room and bedroom, furnished or unfurnished, light, heat and use of kitchen. 257 2

SHUTER ST., 34 — Large front room, newly furnished, also unfurnished rooms, wardrobes; hot and cold water. 257 2

ST. EDWARD ST., 23, off Bleury street; young men can have rooms, very central, terms moderate.

ST. CATHERINE WEST, No. 965 — Large double room, furnished or unfurnished, on bath floor; steam heated, gas light, kitchen privileges and strictly private family suitable for married couple or old lady. 257 5

ST. DENIS, 309B — Large room, very nice, furnished; breakfast if desired. 257 3

ST. FAMILLE, 108a—Unfurnished rooms to let, three or four rooms, unfurnished, on bath flat, heated hot water; no other roomers. 257 4

ST. MATTHEW, 109 — Comfortably furnished rooms, bath flat, running water, all conveniences in house. 256 5

STE. FAMILLE, 81 (not 81A)—Double, wardrobe, next to bathroom, suit one or two business gentlemen; adult American family.

ST. HUBERT ST., 825 — One or two nice bright rooms, furnished or unfurnished; private family; very nice locality; moderate price. 257

ST. LUKE STREET, 88 — Large furnished front room, suitable two young men or married couple; ten minutes' walk to Windsor. 257 3

ST. LAWRENCE HALL — Rooms to let, with or without board; rates very moderate. Apply St. Lawrence Hall. 243 26

ST. ANTOINE, 313 — Large furnished double room, suitable for two; private house, English family; can be seen after six o'clock. 257 3

SHUTER, 2 — Very nice room, bath flat, suitable one or two gentlemen. 257 2

SEIGNEURS, 335 — Furnished front room, clean, warm for winter, suit married couple; kitchen privileges.

ST. URBAIN, 1242, few doors above Mt. Royal, one or two furnished rooms, modern conveniences, use kitchen if desired. 257 2

ST. ANTOINE, 584—Room, suitable for two gentlemen. 257 4

ST. EDWARD, 7, top flat, west, large front parlor bedroom, furnished or unfurnished; kitchen privileges if desired; rent moderate.

STANLEY ST., 238 — Nicely furnished single room, with running water; possession immediately.

SOUVENIR AVE., 18, West—Two rooms, one furnished and one unfurnished, on bathroom flat, kitchen privileges; warm; home comforts; good locality. 256 3

ST. MATTHEW ST., 58—Two bright front rooms, unfurnished, with gas attachments. 257 2eod

ST. EDWARD ST., 25, off Bleury street—Large furnished room, suitable for gentlemen or couples; terms moderate; central locality. 257 5

ST. ANTOINE, 461 — One double and two single rooms, furnished, with board, all modern conveniences. 254 9

THISTLE TERRACE, No. 6 — Large front room, with two beds, comfortably furnished; centre locality. 257 3

UNION AVE., 87 — To let a large well furnished bedroom, on bathroom flat. 257 5

UNION AVE., 53 — Beautiful rooms, with breakfast and six o'clock dinner, telephone. 254 10

UNIVERSITY, 93 — A bright front room on bath flat, suitable for one or two; warm house; rent moderate. 256 3

UNIVERSITY ST., 97 — Comfortable single room to let, quiet house; English family. 257 2

UNIVERSITY, 70 — Nicely furnished room to let, every convenience. 256 3

UNIVERSITY, 80—First class front furnished room, bath flat, electric light, porcelain bath; breakfast and supper if desired; suitable two gents. 257 2

VICTORIA ST., 37 — Large, comfortably furnished bedroom with clothes closet, on bath flat, also small room, suitable for business gentleman; references required.

ROOMS TO LET.

DORCHESTER ST. WEST, 549 — Nicely furnished double room on bathroom floor to let; running water; use of telephone; suitable for married couple or two gentlemen. 255 10

DORCHESTER ST. WEST, 580 — Rooms, single and en suite; gentlemen only; free use of shower bath and plunge. Cafe in connection. The New Crescent Turkish Baths. 257 6

DRUMMOND ST., No. 260 — Large, nicely furnished room, hot water heating, electric light, porcelain bath.

UNION AVE., 111 — Nicely furnished back parlor, also single room, Tel. Up 686. 257 6

UNION AVE., 113—Large double parlor, well furnished as bedroom and sitting room. 255 3

VALLEE ST., No. 15 — Furnished room, very cheap.

VICTORIA SQUARE, 68 — Rooms to let, furnished or unfurnished. 257 2

VICTORIA ST., 49—Furnished double rooms, first and bathroom flat, running water, Auer light, $12.00 monthly; board optional.

VICTORIA, 35—Nice front room, bath flat, quiet English family; no children.

WESTMOUNT — Lady employed during the day can have a comfortably furnished room, with use of kitchen, every convenience; strictly private. Would suit a nurse admirably. Address 29274, Star Office. 257 2

WESTMOUNT — Furnished room to let; gentleman only; no meals, private family; Westmount; $15 month. Box 191, Station B. 257 2

WESTERN HOSPITAL AVE., 1, off Essex, 2 furnished rooms, with electric light, rent moderate. 256 3

$25.00 PER MONTH for a (Stanley st. near Sherbrooke) beautifully furnished front bed-sitting room for single gentleman, in private family, including breakfast, electric light, telephone, hot and cold water, large clothes closet and bathroom adjoining; references exchanged. Apply E 781, Star Office. 256 3

ROOMS AND BOARD.

BLEURY, 129 — Large rooms to let, suitable for friends, bath, hot and cold, use of sitting room, piano, terms 4 dollars a week. English. 257 2

CLARKE ST., 324—Double room, with bath, hot and cold water; suitable for two respectable men, with board; private Scotch family. 256 6

CITY HALL AVE. — In private family, no children, on City Hall avenue, near Prince Arthur, for a quiet gentleman. Address W 9615, Star Branch Office. 255 3

CATHCART ST., 20 — First class rooms and board, double and single, with modern conveniences, also table board. 256 2

DUFFERIN AVE., 5, off Richmond street — Rooms and board for young men, hot water; gas; every convenience; also table board. 254 5

DIAMOND COURT, No. 3D William street, board and lodgings for a respectable young man wit. English people. 254 3

ENGLISH BOARDING HOUSE, 155 St. Antoine st. good beds, $1 per week; room and board $3.50, near Windsor Station. 256 6

LACHINE — Well furnished rooms, with board if desired, new house, with every convenience; English family, 693 st. Joseph st. 254 6

MANSFIELD ST., 90

Election of Mr. C. J. Doherty in St. Ann's the Feature of the Montreal Vote

The Other Successful Local Candidates Are: Mr. H. B. Ames, Mr. Robert Bickerdike, Ald. Martin, Mr. Honore Gervais, Mr. L. A. Rivet and Mr. Alphonse Verville---Messrs. St. Martin and Villeneuve Lost Their Deposits

The fight in and about Montreal City was a hot one, and there were several surprises for those who had been figuring results. On the whole there was a change of one seat, ex-Judge Doherty managing to take a fall out of Mr. J. C. Walsh, in St. Ann's. In St. Antoine Mr. Ames gained an increased majority, though the friends of Mr. R. C. Smith had expected that he would win, and even Conservative workers looked for a decreased majority. The same might be said of St. Lawrence and St. James Divisions, in both of which it was expected that there would be a fairly even break. In St. Mary's Ald. Martin gained handily, but with a smaller margin over Mr. Marechal, and Mr. Rivet, in Hochelaga, had his majority cut to a little over two hundred. Mr. Monk, in Jacques Cartier, doubled his majority of 1904 over Mr. Dandurand, and Mr. Verville, in Maisonneuve, was elected by the greatest majority of any candidate in the Dominion.

Heavy Vote Polled.

In every city constituency the polling was heavier than in 1904. The smallest increases were shown in St. Anne's and St. Antoine, in the latter practically the whole increase went to Mr. Ames, as Mr. Smith received a total vote greater only by four than that of Mr. Peter Lyall, in 1904.

The city vote by divisions, as compared with that of 1904, is as follows:

	1904	1908
St. Lawrence	5,934	6,482
St. Mary's	5,319	6,176
St. James	5,939	6,447
St. Ann's	5,081	5,692
St. Antoine	6,035	6,195
Total Montreal vote	28,279	30,992

VOTERS CAME OUT EARLY.

Not only was the vote heavier, but it came out earlier in the day. There was an active interest displayed on all hands, and a large proportion of the polling was done before mid-day. The voluntary vote was very heavy, and all the indifferent ones were gathered up by the party managers, with hacks and automobiles. The Committee rooms of the various candidates were crowded all day with electors eagerly discussing the chances of the day, and hearing the returns brought in from the polls of that division. Later the throngs were seen in front of the newspaper offices watching the returns from the country in general.

Public Keenly Interested.

The results were also announced from most of the theatres and at the moving picture houses, and in view of the rain which drizzled down most of the evening, these places of amusement were well patronized. Many of the people stayed long after the regular hour of closing for this purpose alone.

Despite the general keenness of interest in the result of the various contests, there was practically no disorder in the city during the day. There were two or three arrests for intoxication and only one, for alleged impersonating, the latter case in St. Joseph's Ward, St. Antoine's Division. Ten men were also taken into custody in St. Mary's, the charge being loitering and obstructing the sidewalks.

A Socialist Comedy.

While Mr. Alphonse Verville has the distinction of having the biggest majority of any man in the country, Mr. Albert St. Martin, the Socialist candidate in St. Lawrence division, can boast of having polled the smallest vote in all Canada. Mr. St. Martin has already been defeated in an effort to reach a parliamentary seat as the representative of the Socialist party, but this did not deter him from making another effort. His total vote yesterday was only 147, so that not only does he lose his deposit, but he has produced evidence that the people generally have not even a thought of his party in connection with great affairs.

The Turnover in Laval.

Laval County followed the lead set in the Provincial contest, and returned to the Liberal fold. It was, as in 1904, as close a fight as any in the Dominion. In 1904 Mr. Leonard defeated Mr. Wilson by 95 votes, while yesterday, Mr. Wilson turned the tables and defeated Mr. Leonard by 75. The result was not altogether unexpected, but it was a disappointment to the Conservatives.

ST. ANTOINE.

Ames (Con.)	3,479
Smith (Lib.)	2,716
Majority for Ames	763

ST. ANN'S.

Doherty (Con.)	2,881
Walsh (Lib.)	2,811
Majority for Doherty	70

ST. LAWRENCE.

Bickerdike (Lib.)	3,566
Ekers (Con.)	2,729
St. Martin (Soc.)	187
Plurality for Bickerdike	837
St. Martin loses deposit.	

ST. MARY'S.

Martin (Lib.)	3,522
Marechal (Con.)	2,654
Majority for Martin	868

Here is a stylish collar

One of our many new shapes—right in style and perfect in fit—known as the

RIALTO

Height, 2 inches at back and 2½ inches in front.

Made in Quarter Sizes.

Ask your dealer to show you some of our new shapes—there is sure to be one that will just hit your idea of style. Castle Brand, 20c. each, 3 for 50c. Elk Brand, 2 for 25c.

Makers Berlin.

ST. JAMES.

Poll.	Ames.	Smith
1—346 St. James	43	31
2—98 St. Antoine	34	42
3—174 St. Antoine	39	63
4—182½ St. Antoine	34	62
5—78a Inspector	29	19
6—91 Mountain	26	42
7—30 Holland	24	23
8—280 Aqueduct	72	51
9—696 Notre Dame West	35	62
10—710 Notre Dame West	26	40
11—41 Lusignan	33	51
12—139 Lusignan	58	46
13—205 St. James	57	52
14—195 St. Martin	35	38
15—225 St. Martin	21	42
16—1028 St. James	27	40
17—1020 St. James	27	51
18—1025 St. James	56	31
19—1030 St. James	39	32
20—1048 St. James	51	62
21—1056 St. James	45	52
22—193 Chatham	42	36
23—1067 St. James	24	27
24—85 Fulford	43	52
25—78 Workman	27	34
26—115 Workman	27	52
27—82 Fulford	33	50
28—71 Dominion	60	49
29—12a Coursol	69	45
	1,156	1,372

Majority for Smith—216

Mr. Honore Gervais, M.P. for St. James.

ST. ANDREW'S WARD.

30—213a St. Antoine	58	38
31—267 St. Antoine	36	26
32—299 St. Antoine	32	21
33—72 Plymouth Grove	45	32
34—445 St. Antoine	38	30
35—802 Dorchester	42	26
36—126 Tupper	78	38
37—906 St. Catherine West	61	22
38—53 Fort	54	18
39—478 St. Catherine West	27	66
40—722 St. Catherine West	61	23
41—632 St. Catherine West	50	38
42—665 St. Catherine West	47	12
43—747 St. Catherine West	65	25
44—795 St. Catherine West	72	34
45—454 Guy	28	75
46—825 St. Catherine	13	20
47—866 St. Catherine West	67	39
48—1013 St. Catherine West	42	26
49—169 Guy	77	20
	1,038	629

Majority for Ames—404

ST. GEORGE'S WARD.

50—38 St. Antoine	45	32
51—4 Beaver Hall Hill	43	21
52—67½ St. Antoine	39	32
53—110 Windsor	36	36
54—596 Dorchester West	49	30
55—604 Dorchester West	48	21
56—80 Stanley	37	21
57—56 Belmont	62	34
58—51 Beaver Hall Hill	48	26
59—47 University	53	25
60—95 Cathcart	49	31
61—78½ Cathcart	66	35
62—24a Victoria	56	38
63—13 Aylmer	35	38
64—34 Aylmer	73	37
65—14 Durocher	57	26
66—2 Underhill Place	52	31
67—107 Rutger	89	34
68—31 Burnside Place	94	44
69—103 McTavish	88	33
70—473 St. Catherine West	86	31
71—645 St. Catherine West	65	36
	1,290	715

Majority for Ames—575

RECAPITULATION.

	Ames.	Smith.
St. Joseph's ward	1,156	1,372
St. Andrew's ward	1,038	629
St. George's ward	1,290	715
	3,479	2,716
Ames		3,479
Smith		2,716
Majority for Ames		763

ST. LAWRENCE.

ST. LOUIS WARD.

Poll.	Bickerdike.	Ekers.	St. Martin.
1—12 St. Dominique	54	27	5
2—57 St. Dominique	43	34	4
3—12a St. Elizabeth	63	32	5
4—28 Sanguinet	67	23	2
5—51 Sanguinet	69	35	3
6—57 St. Elizabeth	37	20	2
7—159 City Hall Ave.	33	28	1
8—100 St. Dominique	20	15	2
9—276 St. Lawrence	40	15	4
10—26 St. Justin	36	18	2
11—34 St. Catherine	60	24	3
12—247 City Hall Ave.	45	9	1
13—89 St. Elizabeth	48	26	3
14—290 St. Catherine	90	35	3
15—244 Demontigny	49	17	-
16—169½ St. Elizabeth	50	10	-
17—104 Demontigny East	62	33	1
18—54 Demontigny East	38	18	8
19—505 St. Lawrence	42	24	8
20—51 Demontigny East	23	6	1
21—35 St. Hippolyte lane	31	23	5
22—386 City Hall Ave.	50	19	2
23—150 Ontario East	62	26	5
24—280 Sanguinet	71	7	2
25—5 Grothe	34	10	1
26—221 Sanguinet	61	18	3
27—295 Sanguinet	37	30	4
28—345 Sanguinet	70	46	5
29—297 St. Dominique	53	27	3
30—497 St. Lawrence	28	25	3
31—371 St. Dominique	36	40	1
32—101 Colonial Ave.	77	53	3
33—488 St. Denis	76	47	3
34—29 Drolet	66	50	5
35—446 Sanguinet	55	62	2
36—505 Cadieux	58	66	1
37—142 Colonial Ave.	41	35	-
38—881 St. Lawrence	31	22	2
39—1007 St. Lawrence	37	25	3
40—565 St. Dominique	30	27	3
41—337 Colonial Ave.	33	35	1
42—725 Cadieux	65	37	5
43—295 Laval Ave.	33	40	2
44—170 Drolet	44	43	1
45—79 Drolet	72	51	2
	2,231	1,344	125

Plurality for Bickerdike over Ekers—887.

ST. LAWRENCE WARD.

1—39 St. Chas. Borromee	36	20	1
2—6 St. Chas. Borromee	13	14	1
3—50 St. Urbain	14	13	-
4—149 Craig West	42	40	5
5—21 Hermine	26	26	1
6—236 Lagauchetiere	22	31	-
7—22 Anderson	29	23	-
8—77 Vitre	41	42	-
9—143 St. Urbain	28	35	2
10—28 St. George	41	36	4
11—173 Lagauchetiere	25	22	3
12—29 Dowd	33	26	-
13—237 Bleury	41	36	4
14—34 Vallee	20	23	5
15—34 Duvernay	23	18	-
16—232 St. Urbain	34	30	3
17—193 St. Urbain	22	25	3
18—10 Dorchester West	30	26	3
19—351 St. Urbain	38	31	1
20—60 Ontario West	38	27	1
21—52 Mance	36	31	2
22—346 Bleury	41	27	3
23—368 Bleury	45	54	1
24—195 Ontario West	51	65	1
25—149 Ontario West	52	40	1
26—598 St. Lawrence	51	61	3
	1,335	1,385	62

Plurality for Ekers over Bickerdike—50.

RECAPITULATION

	Bickerdike	Ekers	St. Martin
St. Louis Ward	2,231	1,344	125
St. Lawrence Ward	1,335	1,385	62
	3,566	2,729	*187

Plurality for Bickerdike over Ekers 837.

*St. Martin loses deposit.

ST. MARY'S.

Poll.	Marechal.	Martin
1—720 Lagauchetiere	34	42
2—54 Maisonneuve	28	56
3—53 Maisonneuve	55	61
4—769 Craig st.	35	31
5—885 Craig st.	47	44
6—912 Dorchester st.	37	34
7—54 Dorion st.	50	41

Mr. F. D. Monk, M.P. for Jacques Cartier.

8—13 Erie	61	26	
9—140 Panet st.	37	58	
10—160 Maisonneuve	58	47	
11—295 Panet st.	29	65	
12—809 Dorchester st.	35	29	
13—194 Maisonneuve	27	47	
14—42 St. Rose	51	68	
15—130 Dorion	70	35	
16—1074 St. Catherine	37	21	
17—761 Demontigny	28	67	
18—306 Maisonneuve	38	29	
19—299 Maisonneuve	23	46	
20—267 Champlain	31	64	
21—1043 St. Catherine	52	48	
22—400 Panet	36	59	
23—383 Panet	28	45	
24—824 Demontigny	25	45	
25—356 Champlain	29	51	
26—417 Champlain	25	68	
27—230 Dorion	44	77	
28—246 Delorimier	37	50	
29—480 Panet	22	55	
30—362 Plessis	26	49	
31—337 Plessi	37	58	
32—422 Champlain	31	59	
33—724 Ontario	29	41	
34—438 Plessis	36	66	
35—806 Ontario	39	79	
36—862 Lafontaine	25	48	
37—528 Champlain	42	75	
38—984 Ontario	32	72	
39—9 Huron st.	50	51	
40—630 Panet st.	30	50	
41—555 Plessis	47	68	
42—588 Champlain	28	39	
43—655 Champlain	45	56	
44—955 Ontario	41	65	
45—673 Cartier	47	54	
46—568 Plessis	30	47	
47—613 Maisonneuve	28	44	
48—695 Visitation	17	68	
49—745 Cartier st.	68	77	
50—12 Fullum st.	44	53	
51—89 Fullum st.	17	19	
52—2 Dufresne	36	57	
53—19 Dufresne	50	56	
54—23 Poupart	62	84	
55—55 Parthenais	24	30	
56—80 Dufresne	45	49	
57—1334 Logan	37	77	
58—1178 Ontario	30	30	
59—514 Fullum	65	47	
60—287 Fullum	31	31	
61—177 Dufresne	50	67	
62—242 Iberville	42	76	
63—200 Dufresne	60	53	
64—761 Chausse	43	43	
65—616 Fullum	69	58	
66—571 Fullum	55	86	
67—350 Iberville	26	40	
	2654	3522	
Martin		3522	
Marechal		2654	
Majority for Martin			868

ST. ANN'S.

CENTRE WARD.

Poll.	Doherty.	Walsh
1—Place Youville	17	28
2—38 Notre Dame east	36	59
3—25 St. Francois Xavier	33	28
4—107 St. James	58	60
5—76 St. James	70	64
6—27 Notre Dame east	36	32
7—21 Fortification lane	26	55
8—85 St. James st.	58	99
	334	428

Majority for Walsh 94

Mr. C. J. Doherty, M.P. for St. Ann's.

WEST WARD.

9—232 Craig west	21	21
10—204 St. James	66	51
11—157 St. James	53	43
12—178 St. James	72	37
13—242 Notre Dame west	41	38
14—133 McGill	45	29
15—96 Notre Dame west	98	33
16—40 Hospital	71	19
17—Board of Trade Bldg.	81	28
18—3 St. Peter st.	28	17
19—91 Place Youville	34	16
	655	349

Majority for Doherty 306

ST. ANN'S WARD.

20—292 Notre Dame west	23	16
21—49 Prince	58	22
22—89 Duke st.	46	26
23—79 Wellington	56	35
24—126a Duke st.	57	49
25—68 St. Henry	31	41
26—175 St. Maurice st.	47	47
27—166 St. Maurice st.	72	65
28—147 Dalhousie	68	45
29—141 Wellington	55	42
30—164 Wellington	20	23
31—130 Ottawa	28	29
32—111 Colborne	16	44
33—168 Colborne	63	86
34—235 William	31	67
35—79 Eleanor	32	65
36—126a Murray	67	82
37—168 Ottawa	34	28
38—60a Murray	59	76
39—183 McCord	47	69

Mr. H. B. Ames, M.P. for St. Antoine.

40—15 Basin	35	51
41—206 McCord	44	100
42—206 Barre	30	73
43—259 Richmond	19	25
44—265 Seigneurs	26	48
45—32 Payette	42	61
46—14 Canning	35	58
47—275 Richardson	31	29
48—391a Wellington	31	55
49—180 St. Etienne	12	32
50—20 Farm	50	51
51—107 Centre st.	27	65
52—1 Richardson	63	64
53—188 Centre	74	41
54—171 Grand Trunk	55	69
55—53 Mullins	53	48
56—21 Favard	56	57
57—115 Leber	42	53
58—287 Bourgeois	35	53
59—34 Favard	37	70
60—42 Sebastopol	46	16
61—85 Britannia	68	55
62—47 St. Etienne	30	43
63—61 Forfar	72	55
	1892	2034

Majority for Walsh 142

RECAPITULATION.

	Doherty.	Walsh
Centre Ward	334	428
West Ward	655	349
St. Ann's	1892	2034
	2881	2811
Doherty		2881
Walsh		2811
Majority for Doherty		70

ST. JAMES.

Poll.	Gervais.	Giroux.
1—474 Craig east	51	39
2—520 Notre Dame east	13	5
3—582 Craig east	54	28
4—686 Notre Dame east	50	36

Hon. William Templeman, the defeated Minister of Inland Revenue.

5—597—Craig east	45	42
6—667 Craig east	49	36
7—66 Amherst	41	26
8—483 Craig east	28	20
9—450 Lagauchetiere	74	49
10—316 Dorchester east	56	48
11—319 Dorchester east	68	47
12—24 Labelle	36	24
13—1 Labelle	55	28
14—132 St. Timothee	59	30
15—452 St. Catherine east	104	52
16—212 St. Timothee	60	28
17—162 Amherst	55	31
18—142 Montcalm	36	40
19—224 Wolfe	86	25
20—184 Montcalm	50	37
21—157 Montcalm	51	50
22—238 Beaudry	46	44
23—205 Beaudry	37	38
24—313 Montcalm	78	44
25—332 Wolfe	66	31
26—305 St. Timothee	27	21
27—329 St. Christophe	79	40
28—337 St. Denis	53	20
29—408 St. Hubert	41	95
30—458—St. Christophe	60	33
31—522 St. Christophe	42	27
32—344 St. Andre	64	27
33—456—Ontario east	61	34
34—329 St. Andre	69	21
35—470—St. Timothee	69	26
36—369—St. Timothee	30	23
37—428 Amherst	51	26
38—379 Amherst	63	34
39—530 Wolfe	55	41
40—386 Montcalm	58	32
41—527—Wolfe	50	46
42—419 Montcalm	58	38
43—353 Montcalm	49	40
44—388 Visitation	38	32
45—516 Visitation	38	32
46—533 Beaudry	48	26
47—356a Berri	37	26
48—373 Berri	42	26
49—614 St. Christophe	44	32
50—455 Ontario east	48	27
51—582 St. Andre	63	40
52—540 Amherst	51	21
53—714 Wolfe	34	25
54—675 Wolfe	74	55
55—610 Beaudry	50	36
56—631 Beaudry	61	32
57—684 Berri	49	37
58—479 Berri	33	32
59—646 St. Andre	13	13
60—521 Sherbrooke east	27	18
61—57 Montana	49	48
62—484 Roy	49	23
63—678 St. Andre	49	31
64—860 Roy	57	35
65—38 Rivard	69	34
66—714 Berri	53	33
67—722 St. Hubert	52	27
68—411 Roy	54	28
69—475 Roy	72	37
70—290 Lafontaine Park	75	41
71—248 Craig east	38	16
72—52 Notre Dame east	27	16
73—68 Notre Dame east	21	17
74—250 St. Paul	28	18
75—24 Jacques Cartier sq.	36	30
76—8 St. Claude	25	23
77—218 Champ de Mars	34	16

Mr. Robert Bickerdike, M.P. for St. Lawrence.

78—208 Notre Dame east	47	24
79—92 Berri	43	19
80—322 Champ de Mars	14	6
81—338 Notre Dame east	55	14
Grand total	3,866	2,451
Majority for Gervais	1,545	

HOCHELAGA.

ST. HENRI WARD.

Poll.	Coderre.	Rivet.
1—564 St. Antoine	34	32
2—68 Marin avenue	41	22
3—1675 St. James	49	32
4—502 Greene avenue	35	26
5—594 Atwater avenue	38	47
6—373 Delisle	29	58
7—608 Workman	39	63
8—422 Atwater	30	41
9—51 Berard	28	52
10—17 Rose de Lima	28	24
11—1847 Notre Dame	45	36
12—104 Bourget	41	58
13—55 Bourget	23	54
14—15a Turgeon	27	53
15—117 St. Augustin	26	39
16—4 St. Zoe	26	58
17—597 St. Ferdinand	46	48
18—1857 St. James	74	47
19—1873 St. James	47	41
20—68 College	46	54
21—117 St. Antine	54	52
22—2026 St. James	47	70
23—183 St. Philippe	40	57

Mr. L. A. Rivet, M.P. for Hochelaga.

24—22 St. Philippe	41	61
25—64 St. Philippe	32	52
26—28a St. Margaret	42	54
27—60 St. Margaret	49	53
28—2108 Notre Dame west	24	31
29—2101 Notre Dame west	26	53
30—315 St. Elizabeth	57	59
31—1163 St. Antoine	38	61
32—2161 St. James	35	33
33—2334 St. James	26	41
34—2331 St. James	43	60
35—101 St. Elizabeth	38	38
36—489 St. Ambroise	24	62
37—60 Palm avenue	28	43
38—2366 Notre Dame west	15	24
39—79 St. Mary	38	49
Totals	1,447	1,850
Majority for Rivet		403

STE. CUNEGONDE WARD.

40—491 St. Antoine	65	50
41—109 Coursol	49	42
42—196 Quesnel	63	48
43—1586 St. James	28	44
44—153 Vinet	34	55
45—1488 St. James	24	32
46—1612 St. James	45	65
47—750 Albert	36	58
48—700 Albert	13	29
49—224 Delisle	23	44
50—108 Vinet	29	46
51—176 Delisle	39	54
52—1421 Notre Dame west	28	52
53—1289 Notre Dame west	30	59
54—67 Vinet	33	55
55—1342 Notre Dame west	34	71
56—183 Duvernay	37	59
Totals	610	863
Majority for Rivet		253

ST. GABRIEL WARD.

57—108 Atwater ave	17	31
58—544 St. Patrick	31	77
59—460 St. Charles	27	41
60—518 Centre	27	54
61—246 Chateauguay	28	43
62—497 Grand Trunk	44	56
63—135a Chateauguay	32	65
64—383 Centre	41	50
65—175 St. Charles	37	41
66—222 Ropery	16	25
67—171 Laprairie	24	48
68—155 Richardson	32	40
69—179—Ropery	30	43
70—109 Island	38	68
71—75 Laprairie	43	56
72—101 Chateauguay	28	47
73—9 Knox	42	54
74—149 Ryde	61	45
75—328 Charlevoix	55	58
76—9 Ryde	44	67
77—171 Coleraine	27	20
78—7 Rushbrooke	30	42
79—241 Hibernia	22	25
80—328 Charron	58	40
81—317 Liverpool	39	35
82—435 Bourgeois	42	31
83—506 Bourgeois	21	27
84—10 Fortune	28	28
85—128 Charron	36	65
86—112 Charron	47	47
Totals	1,092	1,354
Majority for Rivet		262

CITY OF WESTMOUNT.

87—15	Selby avenue	44	23
88—21	Greene avenue	75	28
89—713	St. Antoine	36	16
90—77	Staynor	49	24

Ald. Mederic Martin, M.P. for St. Mary's.

91—4287	Dorchester	74	29
92—4230	St. Catherine	80	40
93—4186	Western avenue	71	37
94—4110	St. Catherine	72	26
95—440	Clarke avenue	53	45
96—St. George's Club House		48	30
97—24	Stanton avenue	62	50
98—4442	St. Catherine	47	21
99—104	Abbott avenue	50	20
100—315	Lansdowne avenue	74	26
101—408	Metcalfe avenue	79	50
102—624	Roslyn avenue	36	17
103—219	Victoria	56	23
104—26	Burton avenue	69	27
105—360	Lansdowne avenue	69	21
106—431	Victoria avenue	74	33
107—445	Prince Albert	75	26
Totals		1,302	602
Majority for Coderre			700

RECAPITULATION.

	Coderre.	Rivet.
St. Henri ward	1,447	1,850
Ste. Cunegonde ward	610	863
St. Gabriel ward	1,092	1,354
City of Westmount	1,302	602
Totals	4,451	4,669
Rivet		4,669
Coderre		4,451
Majority for Rivet		218

MAISONNEUVE.

TOWN OF ST. LOUIS.

Poll.	Verville.	Villeneuve.
1—1247 Sanguinet	62	17
2—1333 City Hall ave.	64	20
3—1278 City Hall ave.	65	25

Mr. C. A. Wilson, M.P. for Laval.

4—1354	City Hall ave.	68	11
5—1a	Casgrain	61	26
6—536	Alma	84	10
7—626	De Gaspe	93	15
8—915	Colonial ave.	95	19
9—1032	St. Dominique	62	13
10—1711	St. Lawrence	75	27
11—1308	St. Dominique	69	17
12—2683	St. Lawrence	60	15
13—820	Esplanade ave.	31	24
14—283	Clark	62	37
15—469	Clark	71	24
16—370	Clark	71	19
17—1658	St. Urbain	55	16
18—77	Waverly	85	16
19—751	Clark	57	11
20—2918	St. Lawrence	47	18
21—1218	Clark	39	11
22—447b	Mance	27	21
23—715	Park ave.	47	20
24—1064	Esplanade ave.	26	14
25—877	Mance	32	16
26—884	Park ave.	29	20
27—50	Pacific	32	14
28—130	Mitcheson	44	26
29—552	Rachel	24	33
30—1415	St. Lawrence	34	27
31—181	Mitcheson	44	24
32—1260	St. Lawrence	13	13
33—1261	St. Lawrence	15	32
34—755	St. Dominique	47	8
35—879	St. Dominique	34	6
36—963	St. Dominique	26	13
37—1062	Cadieux	45	17
38—579	Colonial	28	8
39—904	Cadieux	8	1
40—1002	City Hall ave.	36	23
41—1009	Cadieux	28	14
42—480	Laval	52	7
43—460	Laval	53	15
44—434	Laval	61	17
45—490b	Sanguinet	47	20
46—777	Sanguinet	61	14
47—834	Sanguinet	49	16
48—580	Drolet	66	9
49—696a	Sanguinet	44	20
50—385	Drolet	44	20
51—423	Drolet	44	17
52—569	Drolet	30	15
53—1139	St. Denis	36	13
54—1041	St. Denis	30	30
55—212	Rivard st.	40	22
56—848	Berri	55	14
57—1016	Berri	40	14
58—1066	Berri	40	14
59—320	Rachel st.	52	14
60—1079	Berri st.	26	6
61—963	St. Andre	37	12
62—1050	St. Andre	47	23
63—1207	St. Andre	25	15
64—1144	St. Andre	28	17
65—466	Mentana	44	11

Montreal Vote

(Continued from page ten.)

ST. LAWRENCE.

St. Lawrence Ward.

Bickerdike	1,291
Lane	1,361

St. Louis Ward.

Bickerdike	2,007
Lane	1,263

MAISONNEUVE

ST. DENIS.

Prefontaine	959
Vallieres	573

St. Jean Baptiste.

Prefontaine	1,151
Vallieres	512

St. Louis Town.

Prefontaine	1,078
Vallieres	792

Maisonneuve Town.

Prefontaine	484
Vallieres	227

HOCHELAGA.

St. Gabriel Ward.

Rivet	1,286
Bernard	982

St. Henri.

Rivet	2,291
Bernard	1,817

Westmount.

Bernard	863
Rivet	482

St. Cunegonde.

Rivet	960
Bernard	700

GREAT CROWD SAW STAR'S RETURNS POSTED AT THE WINDSOR.

In many respects the Star's bulletin service of yesterday's general election, reported at the Windsor Hotel, was of the most elaborate character, that the city has ever known. Along the entire front of the magnificent new structure a platform was built, and ten immense bulletin boards told the story of the result of the battle as fast as telegraph and telephone wires could pour it into the ears of a corps of operators. The management of the Windsor not only gave the privilege of placing the bulletins on the outside of the building, but allowed the Star staff to occupy the spacious cafe which faces the square. It was in this room that the telegraph and telephone instruments were placed and from it the messages to the public were sent out to the bulletin writers.

At the north window of the building a stereoptican display had been arranged for, and this kept the crowd busy with "flash" despatches telling of certain expected majorities which, perhaps the next minute were turned into a minority. Pictures of the candidates were thrown on the screen, and each favorite was cheered by the crowd.

At five o'clock rain was steadily falling, and there was some talk of moving into the rotunda of the old building. To this Mr. Weldon readily agreed if it should be found that the weather was so bad that the public could not stand the open. Six o'clock came and there was no let up on the part of Mr. Pluvius, but the crowd seemed to forget the old gentleman, and gradually it grew in numbers, until towards eight o'clock there were in the neighborhood of five thousand people facing the boards.

The first returns were decidedly favorable to the Conservatives, and the cheering as the news of the victory of Messrs. Doherty, Ames and Monk came in suggested that a victory for the Opposition ists would be popular. The change came, however, and as it gradually became more apparent that the Laurier party had again carried the country by a majority almost as large as that which they had when Parliament was dissolved, the crowd seemed to go wild and every added Liberal victory was loudly cheered.

There were many very personal popular wins, and when the news came that Mr R. L. Borden had been elected in both Halifax and Carlton, there was an outburst that lasted several minutes. Despite the fact that by ten o'clock it became evident that the Government had been returned beyond any doubt, the crowd remained standing in the rain, and it was not until the last figures were posted after twelve o'clock that they dispersed.

A great deal of credit must be given to the contingent of police, who, while dealing in a fair spirit with the throngs that filled the square, succeeded in keeping the highway clear and maintaining perfect order.

MR. H. B. AMES GAVE THANKS TO CROWD FOR HIS ELECTION

Mr. H. B. Ames appeared about 6.30 at his committee room on St. Catherine street, near Guy, and was welcomed by a great ovation on the part of the people who were there listening to the reading of the election returns.

Three cheers were given as soon as the elected candidate entered the door followed by the singing of "For he's a jolly good fellow." Mr, Ames was warmly congratulated by him many friends and was called upon for a speech.

When he arose to answer the request, he was again loudly cheered. "I warmly thank you, one and all," said he, "and I want to say that no man could have had a more faithful band of volunteer workmen than I have had amongst you." The speaker then went on to say that he felt confident from the returns that were already in, that the party would be victorious throughout the country. He laughingly told his listeners that probably he had spent a much quieter day than they had, but the results showed how well they had done their work.

As a Family Medicine

THERE ARE NO OTHERS BETTER FOR BILIOUSNESS, CONSTIPATION AND KIDNEY DERANGEMENTS THAN

Dr. A. W. Chase's Kidney-Liver Pills

Lots of suffering would be avoided and much serious disease prevented if every family did as the writer of this letter suggests.

He has found out from experience with many medicines that there is nothing so good as Dr. A. W. Chase's Kidney-Liver Pills as a family medicine for biliousness and constipation.

Mr. G. W. Parish, Sturgeon Bay, Ont., writes: "In the year 1867 I was very bad with my kidneys. I could not work on account of my back being lame, sore and painful all the time. Though I carefully followed the directions of our family doctor, he was unable to do me much good. At this time Dr. Chase was becoming known as an especially successful physician, and on the advice of my uncle, Charles Williams, I went to Dr. Chase at Ann Arbor, Michigan, and he gave me a box of his pills for kidney disease.

"You can scarcely imagine how much good they did me. They helped me so much that I went back to the doctor and bought a dozen boxes. We always keep them in the house as a family medicine, and I would not think of using any other."

You should not be misled by the various attempts of imitators, as the portrait and signature of A. W. Chase, M.D., the famous Receipt Book author, are on every box of Dr. Chase's Kidney-Liver Pills. One pill a dose; 25 cents a box, at all dealers or Edmanson, Bates & Co., Toronto.

"LARIVIERE INCORPORATED"

Successors to Amiot, Lecours & Lariviere, Inc.

1889-1908

There are links in the chain of every business success which must be forged of nerve and perseverance. There are gaps which only nerve and perseverance can bridge. Nerve to believe the things we think! Nerve to do the things we plan.

When in the month of October, 1889, Messrs. Albert Amiot and J. E. Lecours started in the hardware business with a stock valued at $2,000—payable in eight monthly instalments of $50.00 each and 16 monthly instalments of $100 each—few business ventures on earth presented possibilities less large and alluring, yet with their nerve and perseverance they began quietly to build a business for themselves which to-day stands in the battlefields of business as a monument to initiative and perseverance.

On the 1st of January, 1892, Mr. Fred C. Lariviere the actual president of the concern, joined the two successful partners to establish the firm of Amiot, Lecours and Lariviere, which during the ensuing ten years was brought to greater expansion and success, necessitating further changes. In the month of January, 1902, the firm was incorporated under the name of "Amiot, Lecours et Lariviere Incorporated," with Mr. Lariviere as its president, Mr. Amiot as managing director, and Mr. J. Ed. Charbonneau as director and secretary-treasurer, with a paid up capital of $100,000, which amount represented the earnings of the firm since its organization.

The purchasing public had placed its confidence in this mercantile house to such an extent as to assure for its permanent growth a growth so tangible that during the whole of the year 1907 the sales averaged $2,000 a day.

As the business kept on growing with great strides, it was decided to increase the capacity of stores, warehouse and offices in order to satisfy the customers of the firm, which now constituted the largest patronage of any establishment of its kind in Canada, for, as Mr. Lariviere well expressed himself: "Our business is to serve the public honestly, to give entire satisfaction to our customers at all times, and at whatever cost to us, such is the secret of our great success."

So, from the outset, the policy of this establishment has been to foster its trade by means of reliable goods at reasonable prices, a policy which proved successful.

It is not within our scope here to go into details as to the different additions and improvements which were undertaken, suffice it to state that all alterations were made with a view of systematizing the work and of facilitating prompt deliveries. The employes of the firm were also thought of and provided with toilet rooms, dressing rooms, and with a reading room capable of accommodating 150 persons, and other improvements were inaugurated for the betterment of conditions under which employes work, and for their health, comfort, entertainment, amusement and contentment.

In the reading room, half hour talks are given, every once in a while, by chiefs of department, on subjects relating to the business.

These lectures, followed by smoking concerts by the staff of the firm, and by outside talent, especially secured for the occasion, are bound to create better relations between employes and increase their efficiency. The welfare of the female employes has also been looked after and their large and well appointed assembly room and annexed kitchen, beautifully decorated, roomy, well ventilated and lighted, reflect credit, not only on the firm, but also on the architects, Messrs. Asselin and Perron, who have designed these improvements for the welfare of the employes in a manner far beyond the dreams of the most convinced idealist.

All this, however, is not philanthropy, but, as the president expressed himself recently: "It is reciprocity of treatment with greater efficiency as its prime motive."

Whatever the motive, it is plainly obvious that his treatment of employes will increase their interest in the business, increase their efficiency and create a friendly and favorable mental attitude on the part of the present and future clients of the firm.

Yet the ambition of the directors is not quite satisfied. They wish to create a technical library for the use of the employes where they will be in a position to acquire practical knowledge concerning their business, for although experience is necessary it is the combination of theory and practice which leads the faithful employe to success. The library already exists on a small scale. The best magazines on commerce and industry together with technical works devoted to the hardware and building trades; plumbing and allied subjects are already to be found on the shelves of the library.

Another conception — and not the least of the company has been to develop among the employes the habit of economy by placing them in a position to participate in the profits of the firm for which they work, and to which they bring all their knowledge, experience and good will.

From the 1st of October the firm of Lariviere Incorporated succeeds to the firm of Amiot, Lecours and Lariviere Incorporated. This change in name does not imply, however, any change in the the direction nor in the administration of the company, nor in the list of shareholders which remains as follows: John G. Nelson, F. X. Desrivieres, P. H. Delcourt, A. S. Daly, Arthur Contant and Alph. Nadeau, all faithful co-workers, interested in the success of the firm. We may add that the estate of the late Mr. Amiot is still interested in the company to the same extent as Mr. Amiot's interests appeared in November, 1902, date of his death.

Commercially, the programme of the firm remains the same—to give satisfaction always and at whatever cost—a programme inaugurated by Mr. Fred. C. Lariviere and to which the firm owes in a certain measure its present success.

We will now say a few words concerning the Branch of "Lariviere Incorporee," situated at No. 10 Craig st., a few doors west of St. Lawrence Boulevard, which has just been remodelled and placed under the management of two heads of department of the company: Messrs. A. S. Daly and P. H. Delcourt, these two gentlemen having absolute control over the operations of this important branch.

Here again we see the realization of another article of the programme of this firm, who believe in developing business—strong men, by continuously giving them responsibilities of increasing importance, increasing their interest and stimulating their loyalty, by giving them the opportunity to do things on their own initiative, according to their own plans, methods of execution and on their own responsibility.

It will not be out of place to now say a few words on Mr. Fred. C. Lariviere, the president of "Lariviere Incorporee." Although recognized as one of the keenest business men of the metropolis, a man who made a reputation as a business man by his systematic, painstaking attention to his business, yet Mr. Lariviere has not neglected public questions and as a member of the Chamber of Commerce and in other capacities he has been on many occasions, of genuine benefit to the commercial community who profited by his large and varied experience. Mr. Lariviere is president of the "A. C. Lariviere and Co.," of the "Colonial Fluid Beef and Specialty Co.," of the "Choral Association of St. Louis de France," vice-president of the Chamber of Commerce of the District of Montreal, and Director of the Montreal Canada Fire Insurance Co.

Although a very busy man, Mr. Lariviere has always remained most sociable, suave and considerate, qualities which have brought him so many staunch friends and customers.

Commercial travellers are always welcome at his office, more so if they have an interesting business proposition to make.

As to the future of the firm, its success of the past is sufficient warrant of its future success. From modest beginnings the firm has attained, through different stages, an enviable position among our leading business enterprises and with past experience, a wider field of action, practically unlimited capital and a staff of efficient, experienced and devoted men, anxious to make the firm of "Lariviere Incorporee" the most successful in its line in Canada, the future certainly does look bright and promising.

VICTORY FOR CLEAN ADMINISTRATION, SAID MR. C. J. DOHERTY.

Mr. C. J. Doherty was present during the declaration of the polls in St. Ann's division. A large number of the candidate's supporters, including many Liberals, were present. On the declaration of the result, rousing cheers were given for Mr. Doherty and his well fought victory, and there was general handshaking all around. "For he's a jolly good fellow," was lustily sung; then calls for a speech were made. On mounting the table Mr. Doherty again received a great ovation, the cheering being loud and prolonged.

In thanking his many friends and supporters, Mr. Doherty referred to their great fight, which had turned out victorious, although he had every reason to believe that had there been a fair vote the majority in his favor would have been larger. He was greatly astonished to notice that the Liberal leader had found it necessary to refer to him as a small politician, and he thought it was disgraceful of the Liberals to try to arouse religious animosity.

The victory, as well as himself, stood for good, honest, straightforward administration. He alluded to the unselfish devotion of his supporters around him and also those absent. He gave special thanks to the Liberal friends in the Division who had stood so nobly by him in the contest.

Several of those present also spoke.

Mr. O'Connell in the course of his remarks said: "It was the happiest night since his own election."

Mr. Tansey:—"Proud to see St. Ann's had elected one of the best representatives they had ever had."

F. J. Curran:—"Happiest day of my life, as we have just redeemed St. Ann's Division."

Mr. M. J. Morrison:—"St. Ann's has shown the Dominion how to appreciate a man of honor, ability and dignity."

MR. L. T. MARECHAL THANKED FOLLOWERS AFTER HIS DEFEAT.

Mr. L. T. Marechal, K.C., the Conservative candidate in St. Mary's division, made a brief speech at his committee rooms after the returns were all in. Although he had been defeated by a considerable majority, Mr. Marechal felt that it was rather the name of Sir Wilfrid than that of Mr. Mederic Martin which had won the victory. He congratulated the winner on his success and extended his sincerest thanks to the many electors, both French and English-speaking who had worked so earnestly on his behalf.

His many supporters were encouraged not to be downhearted by their defeat, as it was in the lot of every soldier to meet defeat. He said he had done all in his power to bring about conciliation in the C. P. R. strike, and would further interest himself in the welfare of the people of this important division. Mr. Marechal was heartily cheered by a large audience.

MR. LOUIS CODERRE MADE SPIRTED LITTLE ADDRESS TO FRIENDS

Speaking for five minutes, both in French and English, Mr. Louis Coderre, K.C., defeated candidate in Hochelaga Division, thanked his supporters for their loyalty. He said:—"We have been defeated not by Mr. Rivet but by the great leader, Laurier."

"We are defeated but we shall not resign the battle nor the principles for which we have fought,—the cause of the workingman. We have reduced an adverse majority of 700 at the last elections to about 99 to-day.

"I especially thank the electors of Westmount for their splendid tribute of 706 majority.

"I also thank those of Point St. Charles for the reduction of a Liberal majority of 1,000 four years ago to about 200.

"Young men, I have an appeal to make to you. Very soon Mr. Rivet will be offered a Government position. Then there will be a by-election, and those who should have been on the voting lists to-day and were not because of the alteration of the lists in Government hands,—at least 500 of you,—will have an opportunity to resume the struggle, and we shall have 400 majority for our cause. Lastly, I thank those Liberals who had the good taste to alter their support, and so reduce the gross majority from 700 to 99."

Piles

Write Now for a Free Trial Package of Pyramid Pile Cure and Prove Its Sure Value.

We want to place a trial package of Pyramid Pile Cure in the possession of every sufferer from piles.

We will send such a package by mail in a plain wrapper free to any one who will send his or her name and address to us.

This package will contain an amount of Pyramid Pile Cure sufficient to prove it a remedy for piles above any on the market, and such a trial package has cured many cases of piles without further treatment.

Every druggist sells Pyramid Pile Cure. Price fifty cents. Think how successful it must be to do this and how popular these little healing cones are. No trouble, discomfort, pain or worry. They act gently, surely and perform in many cases, what people think are marvels. Address Pyramid Drug Co., 161 Pyramid Bldg., Marshall, Mich.

GLOOM AT THE HEADQUARTERS OF ALDERMAN GIROUX.

In the central committee-room of Ald. Giroux, the Conservative candidate in St. James Division, after the reading of the first ballot everything was gloom and sullenness. As poll after poll came in it recorded a good majority for Mr. Honore Gervais, Liberal. In the first 60 polls reported only two showed a majority for Giroux. When Mr. Giroux came into the committee-room and was shown the report of sixty polls giving Mr. Gervais a majority of over 1,300, he simply replied: "It is incomprehensible." The big crowd then dispersed and no more reports were read.

MR. HONORE GERVAIS RETURNED THANKS FOR VICTORY IN ST. JAMES

After the returns had been received in St. James division, Mr. Honore Gervais, K.C., the successful Liberal candidate, rose and spoke a few words to those who were assembled in the street.

He thanked, he said, all those who had supported him so well,—grocers, merchants, tailors, workmen, and the people generally. He then outlined his policy for his next term at Ottawa. He gave his word that he would attend to the best of his ability, to the interests of St. James division, and the city of Montreal as a whole. The Georgian Bay Canal was to be built, and was to prove of the greatest importance to Canada.

Mr. Giroux's methods of electioneering were then criticized, and the speech ended by Mr. Gervais once more thanking the electors.

The Real Value of Drugs

A well-known authority who has made a careful and scientific study of the relative values of drugs having a specific action on the kidneys and bladder, prescribes as follows:

One-half ounce fluid extract dandelion; one-half ounce fluid extract senna; one ounce fluid extract cariana compound; six ounces compound syrup sarsaparilla. Dose—one teaspoonful in a little water after meals and at bedtime.

This vegetable mixture has a direct action on the liver and kidneys, and will cure all forms of constipation, sick headache, etc.

Keep this prescription; it is valuable.—(Advt.)

"STAND TOGETHER IN THE HOUR OF DEFEAT," SAYS EX-MAYOR EKERS

As soon as the returns in St. Lawrence Divison were made known and the majority in favor of Robert Bickerdike was confirmed, Mr. Ekers smilingly addressed his friends assembled in his head committee-room.

"You have worked very hard, my friends," said Mr. Ekers, "and I thank you very much for the loyal way in which you have labored for me. It is very unfortunate that your efforts should have been given in vain; but I see that the St. Lawrence Division is prepared for a while longer to stand by the present Government.

"We have nothing to say, and we should all submit to the will of the majority. As for myself, I tell you that this is just the same as if we had the victory. It does not worry me one bit. All I ask for is to keep together. And we will stand ready for the next elections. Our only weak point in St. Lawrence division is that there is not enough organization, and not enough clubs. There is no doubt that if we stand together and organize, I have no fear in saying that next time we will get the victory which was refused to us this time. Once more I thank you all."

VICTORY FOR LABOR SAYS MR. VERVILLE.

Mr. Alphonse Verville, the successful Labor candidate in Maisonneuve, thanked his supporters, and said the event in his constituency was a great victory for labor and reform.

MR. RIVET THANKS HOCHELAGA ELECTORS

At his committee rooms on Centre street, Mr. L. A. Rivet, Liberal candidate in Hochelaga, watched the results of the voting at the polls. When his election was finally assured, he addressed those present thanking them for their support.

"I am much disappointed in the reports from Westmount," he said, "but I am thankful that my friends in other parts of the constituency have shown their loyalty in such a hearty manner and their appreciation of my efforts in their behalf. Be assured that neither I nor my great chieftain, Sir Wilfrid Laurier, will be ungrateful."

Mr. Rivet went on to tell of the "bitter campaign of cupidity and avarice, which," he said, "had been waged against him." He was enthusiastically cheered.

BIG CROWD WATCHED RETURNS FLASHED IN FRONT OF STAR OFFICE.

The big crowd in front of The Star Office on St. James street, braved the rain and stayed until the magic lantern said "Good Night." Cheers and counter cheers went up as the returns from time to time indicated gains by the two parties.

When the news was flashed that the Liberals were holding their own in Ontario the Liberals in the crowd went "dippy," while the Conservatives shouters howled again and again at the news of Conservative gains in Nova Scotia.

Hon. G. E. Foster's victory in Toronto brought forth a medley of cheers and groans, as did the news of Mr. Pugsley's win in New Brunswick.

"Laurier by about 50 majority," was one of the final bulletins, and the Liberals went home happy.

SALE OF HIGH CLASS CORSETS

$2.25 Values for 98c, and $3.00 to $4.00 Values for $2.50

This Sale for Wednesday is sure to interest you, not only on account of the extremely low prices we're asking for Stylish Corsets of the highest grade, but because these models were designed by experts who know what particular women demand. "Ogilvy" Corsets represent the acme of comfort and fashion. You can get one to-morrow at a fraction of the real value.

First lot consists of new and stylish models, fall weight coutil, in extra quality, rust proof steel filling, nicely trimmed with lace and ribbon, elastic hose supporters attached; suitable for all figures, 18 to 30. Reg. values up to $2.25. Wednesday very special 98c

In the second lot, we're offering you exceptional values in high class imported corsets of coutil, new models, absolutely rustproof filling, trimmed with handsome lace and ribbon, fitted with elastic hose supporters; sizes 18 to 30. Worth regularly $3.00 to $4.00. Wednesday, at... $2.50

First Floor.

Good Wools, 95c. lb.

Regular price $1.90 lb.

You're probably thinking of Wools for holiday gifts or bazaar work. You can save much money to-morrow by taking advantage of this clearance of odd lines.

Paton's super fingring wools, in 3, 4 and 5 ply, in Heather mixtures, white and pale blue. Worth $1.90 per lb. Clearing Wednesday, per lb. .95c

At very reasonable prices, we're showing a full assortment of Double Berlin, Single Berlin, and Shetland Wools, in shades of blue, pink, gray and wood.

Basement.

$4 to $5.50 Underskirts, $3.50

New Fall Styles in Silk Moirette.

When you've seen the styles and felt the qualities of these new underskirts and then consider the superior finish of every edge and seam, you'll realize that at $3.50 they're remarkable values. On sale Wednesday.

15 dozen Ladies' Underskirts of Silk Moirette, in attractive styles, wide flounces finished with ruffles and tucks. Colors include green, navy, brown, in several shades; gray, cardinal, coral, black, black and white, and fancy color combinations, in stripe effect; sizes 38 to 44 ins. long. Worth $4.00 to $5.50. To-morrow, clearing.... $3.50

First Floor.

NEW SWISS UNDERWEAR

In the matter of underclothing, our new Swiss underwear should claim your best attention, because it's hygienic, it's unshrinkable; it's most comfortable on account of great elasticity; and many customers have proved that, qualities considered, the prices asked here are the lowest possible.

Children's White Swiss Ribbed Wool Vests. Upwards, from 55c

Children's White Swiss Ribbed Silk and Wool Vests. Upwards, from 60c

Women's White Swiss Ribbed Merino Vests. Upwards, from 60c

Women's White Heavy Swiss Ribbed Merino Vests. Upwards, from $1.00

Women's White Swiss Ribbed Silk and Wool Vests. Upwards, from 80c

Main Floor.

Women's White Swiss Ribbed Merino Combination Dresses. Upwards, from $1.85

Women's White Heavy Swiss Ribbed Merino Combination Dresses. Upwards, from $3.20

Women's White Swiss Ribbed Silk and Wool Combination Dresses. Upwards, from $3.25

Women's White Swiss Ribbed Merino Corset Covers. Upwards from 70c

Women's Black Swiss Ribbed Wool Equestrienne Tights. Upwards, from $2.50

Handkerchiefs 2 for 5c, regular 5c quality

We bought a big clearing line of these Ladies' Handkerchiefs, that's why we can sell them at such a low price. They're of nice fine lawn with pretty Val. lace edge, very dainty, and good value at 5c each. On sale to-morrow, exceptional, two for..... 5c

Main Floor.

NEW RUCHES AND RUCHINGS

If you'll call in some time to-morrow, we'll be glad to show you some choice new ruchings and ruches. They only arrived last Saturday and comprise a lovely assortment in all the new Parisian color combinations with white. The ruchings are reasonably priced at, per yard, from ..... 25c to $1.00

Ask particularly to see something unique in fancy ruches, New York's latest. They come in artistic combinations of fur, satin, lace and wide ribbon. Very stylish and special values, at $13.50, $15.00 and $17.50.

Main Floor.

LADIES' GLOVES

You can get other gloves at $1.25, but we doubt if you can buy any at the price that will give you the same satisfaction as "Le Vanqueur" brand. Of fine French kid, two clasp, shades of tan, black, gray, beaver and white; sizes 5 1-2 to 7 1-4. Every pair guaranteed.

Price $1.25

The "Premier," Ladies' two clasp Gloves, are also guaranteed. They come in fine French kid, in shades of black, white, navy, green, tan and beaver; sizes 5 1-2 to 7. Good values at, per pair..... $1.50

Main Floor.

BOYS' SUITS

Worth $5.00, for $3.49.

We've a small quantity of Boys' Norfolk Suits, in different lines left over from last week's selling. Worth $5.00 per suit. You can have them on Wednesday, at, each..... $3.49

Of a good strong quality tweed, mostly gray mixtures, some have straight pants and some bloomers; sizes 24 to 32 in the lot.

Blue Nap Reefers, in all sizes, with storm collars. We have them in various qualities, all warmly lined with tweed. Prices start from $5.00

First Floor.

Established Forty-two Years.

Jas. A. Ogilvy & Sons.

Corner St. Catherine and Mountain Sts.

McGILL UNIVERSITY WILL HONOR LORD MILNER ON MONDAY NEXT

At the regular meeting yesterday of the Board of Governors of McGill University, arrangements were made for the conferring of the honorary degree of LL.D. upon Lord Milner, during his approaching visit to Montreal. The ceremony will take place Monday morning next, at 11.30 o'clock, in the Royal Victoria College.

In view of the heavy commitments in connection with building operations, Principal Peterson urged the necessity of at once prosecuting the appeal for financial aid. The board decided to take action in this matter after the printing of the annual report to the visitor.

A new committee of the McGill Union was appointed, consisting of Messrs. E. B. Greenshields, Alex. Falconer, Dr. Adami, Vice-Dean McLeod, and Prof. W. A. Murray.

Mr. C. J. Fleet, K.C., was added to the Athletics Committee of Corporation to represent the governors.

Canadian Club of Montreal.

The first meeting for this season will be held to-morrow at 1 o'clock in the Montreal Sailors' Institute, 8 Place Royale. Short speeches will be delivered by some of the officers and quite a turnout of members is expected. Several good speakers have been obtained for the near future.

This label in all genuine "Progress" Clothing

Sold by Leading Clothiers Throughout Canada

835 5 16w

PILES

Dr. Chase's Ointment is a certain and guaranteed cure for each and every form of itching, bleeding and protruding piles. See testimonials in the press and ask your neighbors about it. You can use it and get your money back if not satisfied. 60c, at all dealers or Edmanson, Bates & Co., Toronto.

DR. CHASE'S OINTMENT.

8451 15tod

ADVERTISERS

Have You Seen the NEWEST in

Electric Signs?

It is time well spent in the evening to watch the working of those at L. O. GROTHE & CO., cor. Ontario and St. Lawrence, Sweet Caporal Cigarettes, cor. St. Catherine and St. Alexander.

Built and installed by

DENIS ADVERTISING SIGNS

LIMITED.

150 Craig West

Manufacturers of All Kinds of Signs.

Phone Main 331. 257 3mod

Mayflower a Derelict.

New York, October 27. — For several weeks after she was abandoned, if not still, the old cup defender, Mayflower, continued to ride the waves. The fruiter Vincenzio di Girgio, which arrived from Jamaica, reports having sighted her on October 15th, about 150 miles southeast of Hatteras. She is said to have appeared to be in good condition, except for the loss of her masts, which were carried away in the hurricane that led to her abandonment at sea by her adventurous crew of former Harvard students, who had fitted her out for a treasure hunt.

A Royal Betrothal.

Belgrade, Servia, October 27.—George, Crown Prince of Servia, left here yesterday for St. Petersburg. He was given a great send-off by the people. The purpose of his journey is believed to be the announcement of his betrothal to his cousin, Princess Marina Nicholaeon.

THE LIBERAL GOVERNMENT WAS SUSTAINED AT THE POLLS

Province of Quebec Remained as Solidly Liberal as Ever, Although Ten Counties Changed Their Allegiance

Both Leaders Were Elected in Two Ridings ---Conservatives Gained in Nova Scotia, But Lost Ground in New Brunswick--- Ontario Remained About the Same--- Manitoba Went Conservative

The elections held throughout the Dominion on Monday resulted in the return of the Laurier Government to power by a slightly reduced majority. The returns are practically complete and give the following party standing:

	Con.	Lib.
Ontario	49	37
Quebec	12	52
Nova Scotia	6	12
New Brunswick	2	11
Prince Edward Island	1	3
Manitoba	6	4
Saskatchewan	2	7
Alberta	3	4
British Columbia	3	1
	84	131

In this table Mr. Verville, Labor is placed in the Liberal ranks. The only Cabinet Minister to go down to defeat was Hon. William Templeman, in Victoria, who was defeated by Mr. Bernard. Mr. Ralph Smith was the only Liberal elected in British Columbia so far.

Elections are yet to be held in Gaspe, Que.; Prince Albert Sask.; Comox-Atlin, Yale-Cariboo and Kootenay, B. C., and the Yukon.

Many seats have changed their political complexion as the result of the election, both sides making several gains and losses, as will be seen by a reference to the detailed returns that follow.

Sir Wilfrid Laurier was elected in Ottawa city and Quebec East, while Mr. R. L. Borden re-captured his old constituency of Halifax, which he lost in the last election, and also secured re-election in Carleton County. All the Cabinet Ministers except Hon. William Templeman were re-elected, while Mr. Mackenzie King, the former Deputy Minister of Labor, secured a seat in the House of Commons. Hon. Geo. E. Foster was re-elected in North Toronto, but Messrs. Pope, Bennett, Fowler and Lefurgey suffered defeat.

CONSERVATIVE GAINS—29

Champlain, St. Ann's (Montreal), Quebec West, Soulanges, Terrebonne, South Bruce, North Grey, North Lanark, Nipissing, North Ontario, Parry Sound, North Simcoe, Thunder Bay, East Peterboro, Centre York, Cape Breton South, Cumberland, Digby, Halifax (two seats), Kings, P.E.I., Dauphin, Portage la Prairie, Selkirk, Winnipeg, Saltcoats, Medicine Hat, New Westminster, Vancouver, Victoria.

LIBERAL GAINS—25.

Beauharnois, Huntingdon, Laval, Pontiac, Dorchester, Brantford, North Perth, East Simcoe, Stormont, North Waterloo, Wentworth, South Ontario, West Kent, Charlotte, Kings-Albert, Sunbury-Queens, Prince, Queens, P. E.I. (two members), Battleford, Humboldt, Regina, MacLeod, Clark, White, and Prince Edward County.

ONTARIO.

Algoma East—Dyment, Lib.
Algoma West—Bryce, Con.
Brant—Paterson, Lib.
Brantford—Harris, Lib.
Brockville—Graham, Lib.
Bruce North—Tolmie, Lib.
Bruce South—Donnelly, Con.
Carleton—Borden, Con.
Dufferin—Barr, Con.
Dundas—Broder, Con.
Durham—Thornton, Con.
Elgin East—Marshall, Con.
Elgin West—Crothers, Con.
Essex North—Sutherland, Lib.
Essex South—Clarke, Lib.
Frontenac—Edwards, Lib.
Glengarry—McMillan, Lib.
Grenville—Reid, Con.
Grey East—Sproule, Con.
Grey South—Middlebow, Con.
Grey South—Miller, Lib.
Haldimand—Lalor, Con.
Halton—Henderson, Con.
Hamilton East—Barker, Con.
Hamilton West—Zimmerman, Lib.
Hastings East—Northrup, Con.
Hastings West—Porter, Con.
Huron East—Chisholm, Con.
Huron South—McLean, Lib.
Huron West—Lewis, Con.
Kent East—Gordon, Lib.
Kent West—McCuaig, Lib.
Kingston—Harty, Lib.
Lambton East—Armstrong, Con.
Lambton West—Pardee, Lib.
Lanark North—Thorburn, Con.
Lanark South—Haggart, Con.
Leeds—Taylor, Con.
Lenno-Addington—Wilson, Con.
Lincoln—Lancaster, Con.
London—Beattie, Con.
Middlesex East—Elson, Con.
Middlesex North—Doyle, Con.
Middlesex West—Calvert, Lib.
Muskoka—Wright, Con.
Nipissing—Gordon, Con.
Norfolk—McCall, Con.
Northumberland East—Owen, Con.
Northumberland West—McColl, Lib.
Ontario North—Sharp, Con.
Ontario South—Fowke, Lib.
Ottawa—McGivern, Lib.
Ottawa—Laurier, Lib.
Oxford North—Nisbitt, Lib.
Oxford South—Schell, Lib.
Parry Sound—Arthurs, Con.
Peel—Blain, Con.
Perth North—Rankin, Lib.
Perth South—McIntyre, Lib.
Peterborough East—Sixsmith, Con.
Peterborough West—Stratton, Lib.
Prescott—Proulx, Lib.
Prince Edward—Currie, Lib.
Renfrew North—White, Con.
Renfrew South—Low, Lib.
Russell—Murphy, Lib.
Simcoe East—Theu, Lib.
Simcoe North—Currie, Con.
Simcoe South—Lennox, Con.
Stormont—Smith, Lib.
Thunder Bay—Keefer, Con.
Toronto Centre—Bristol, Con.
Toronto East—Kemp, Con.
Toronto North—Foster, Con.
Toronto South—Macdonnell, Con.
Toronto West—Osler, Con.
Victoria-Haliburton—Hughes, Con.
Waterloo North—King, Lib.
Waterloo South—Clare, Con.
Welland—German, Lib.
Wellington North—Martin, Lib.
Wellington South—Guthrie, Lib.
Wentworth—Seeley, Lib.
York Centre—Wallace, Con.
York North—Aylesworth, Lib.
York South—W. F. Maclean, Con., acclamation.

QUEBEC.

Argenteuil—Perley, Con.
Bagot—Marcil, Lib.
Beauce—Beland Lib.
Beauharnois—Papineau, Lib.
Bellechasse—Talbot, Lib.
Berthier—Ecremont, Lib.
Brome—Fisher, Lib.
Bonaventure—Marcil, Lib.
Chambly-Vercheres—Geoffrion, Lib.
Champlain—Blondin, Con.
Charlevoix—Forget, Con.
Chateauguay—Brown, Lib.
Chicoutimi-Saguenay—Girard, Con.
Compton—Hunt, Lib.
Dorchester—Roy, Lib.
Drummond-Arthabaska—Lavergne, Lib.
Gaspe—Election on October 29.
Hochelaga—Rivet, Lib.
Huntingdon—Robb, Lib.
Jacques Cartier—Monk, Con.
Joliette—Dubeau, Lib.
Kamouraska—Lapointe, Lib.
Labelle—Major, Lib.
Laprairie-Napierville—Lanctot, Lib.
L'Assompton—Seguin, Lib.
Laval—Wilson, Lib.
Levis—Carrier, Lib.
L'Islet—Paquet, Con.
Lotbiniere—Fortier, Lib.
Maisonneuve—Verville, Lab.
Maskinonge—Mayrand, Lib.
Megantic—Savoie, Lib.
Missisquoi—Meigs, Lib.
Montcalm—Dugas, Lib.
Montmagny—Roy, Lib.
Montmorency—Parent, Lib.
Montreal: St. Ann's—Doherty, Con.
St. Antoine—Ames, Con.
St. James—Gervais, Lib.
St. Lawrence—Bickerdike, Lib.
St. Mary—Martin, Lib.
Nicolet—Turcotte, Lib.
Pontiac—Hodgins, Lib.
Portneuf—Delisle, Lib.
Quebec Centre—Lachance, Lib.
Quebec East—Laurier, Lib.
Quebec West—Price, Con.
Quebec County—Robitaille, Ind. Lib.
Richelieu—Lanctot, Lib.
Richmond-Wolfe—Tobin, Lib.
Rimouski—Ross, Lib.
Rouville—Hon. L. P. Brodeur, Lib., acc.
St. Hyacinthe—Beauparlant, Lib.
St. Johns-Iberville—Demers, Lib.
Shefford—Allan, Lib.
Sherbrooke—Worthington, Con.
Soulanges—Lortie, Con.
Stanstead—Lovell, Lib.
Temiscouata—Gauvreau, Lib.
Terrebonne—Nantel, Con.
Three Rivers-St. Maurice—Bureau, Lib.
Two Mountains—Ethier Lib.
Vaudreuil—Boyer, Lib.
Wright—Devlin, Lib.
Yamaska—Gladu, Lib.

NOVA SCOTIA.

Annapolis—Pickup, Lib.
Antigonish—Chesholm, Lib.
Cape Breton North—Mackenzie, Lib.
Cape Breton South—Maddin, Con.
Colchester—Stanfield, Con.
Cumberland—Rhodes, Con.
Digby—Jameson, Con.
Guysboro—Sinclair, Lib.
Halifax, No. 1.—Borden, Con.
Halifax, No. 2.—Crosby, Con.
Hants—Black, Lib.
Inverness—Chisholm, Lib.
King's—Borden, Lib.
Lunenburg—Maclean, Lib.
Pictou—Macdonald, Lib.
Richmond—Kyte, Lib.
Shelburne-Queens—Fielding, Lib.
Yarmouth—Law, Lib.

NEW BRUNSWICK.

Carleton—Carvell, Lib.
Charlotte—Todd, Lib.
Gloucester—Turgeon, Lib.
Kent—Leblanc, Lib.
Kings-Albert—McAllister, Lib.
Northumberland—Loggie, Lib.
Restigouche—Reid, Lib.
St. John City—Daniel, Con.
St. John City and County—Pugsley, Lib.
Sunbury-Queens—Maclean, Lib.
Victoria—Michaud, Lib.
Westmoreland—Emmerson, Lib.
York—Crockett, Con.

PRINCE EDWARD ISLAND.

Kings—Fraser, Con.
Prince—Richards, Lib.
Queens—Warburton, Lib.
Queens—Prowse, Lib.

MANITOBA.

Brandon—Sifton, Lib.
Dauphin—Campbell, Con.
Lisgar—Greenway, Lib.
Macdonald—Staples, Con.
Marquette—Roche, Con.
Portage la Prairie—Meigher, Cons.
Provencher—Milby, Lib.
Selkirk—Jackson, Lib.
Souris—Shaffner, Con.
Winnipeg—Haggart, Con.

SASKATCHEWAN.

Assiniboia—Turriff, Lib.
Battleford—Champagne, Lib.
Humboldt—Dr. Neeley, Lib.
Mackensie—Cash, Lib.
Moosejaw—Knowles, Lib.
Prince Albert—Election to be held October 31.
Qu'Appelle—Lake, Con.
Regina—Martin, Lib.
Saltcoats—Miller, Con.
Saskatoon—McCraney, Lib.

ALBERTA.

Calgary—McCarthy, Con.
Edmonton—Oliver, Lib.
Macleod—Herron, Con.
Medicine Hat—McGrath, Con.
Red Deer—Clark, Lib.
Strathcona—McIntyre, Lib.
Victoria—White, Lib.

BRITISH COLUMBIA.

Comox-Atlin—Election to be held later.
Kootenay—Election to be held later.
Nanaimo—Smith, Liberal.
New Westminster—Taylor, Con.
Vancouver—Cowan, Con.
Victoria—Bernard, Cons.
Yale-Cariboo—Election to be held November 12.

YUKON.

Yukon—Election to be held later.

RECORD OF PREVIOUS FEDERAL ELECTIONS.

When the House was dissolved last month, the standing of the parties was approximately as follows:

Province.	Liberal.	Conserv.	Ind.
Ontario	213,588	217,829	2,663
Quebec	146,518	110,268	500
Nova Scotia	54,873	46,298	2,479
New Brunswick	37,302	35,501	133
Prince Edward Island	14,441	14,986	
Manitoba	23,413	21,700	1,293
North-West Territories	27,173	19,347	136
British Columbia	12,450	9,774	2,953
Totals	528,558	475,703	10,152

The new House will consist of 221 members, instead of 215, three members each having been added to Saskatchewan and Alberta. Thus the total membership in the next Parliament will be made up as follows: Quebec, 65; Ontario, 86; New Brunswick, 13; Nova Scotia, 18; Prince Edward Island, 4; Manitoba, 10; Alberta, 7; Saskatchewan, 10; British Columbia, 7; Yukon, 1.

Since Confederation in 1867, there have been ten general elections, the present making the eleventh. The results have been as follows:

1867.

	Libs.	Cons.
Ontario	26	47
Quebec	26	45
Nova Scotia	16	3
New Brunswick	8	7
Total	80	102

1872.

	Libs.	Cons.
Ontario	50	38
Quebec	27	38
Nova Scotia	10	1
New Brunswick	9	7
Manitoba	1	3
British Columbia	0	6
Total	97	103

1874.

	Libs.	Cons.
Ontario	64	34
Quebec	33	32
Nova Scotia	17	4
New Brunswick	11	5
Manitoba	2	2
British Columbia	0	6
Prince Edward Island	6	0
Total	133	73

1878.

	Libs.	Cons.
Ontario	29	59
Quebec	20	45
New Brunswick	11	5
Manitoba	1	3
British Columbia	0	6
Prince Edward Island	1	5
Total	69	137

1882.

	Libs.	Cons.
Ontario	38	54
Quebec	17	48
Nova Scotia	6	15
New Brunswick	6	10
Manitoba	3	2
British Columbia	0	6
Prince Edward Island	2	4
Total	72	139

1887.

	Libs.	Cons.
Ontario	38	54
Quebec	29	36
Nova Scotia	7	14
New Brunswick	6	10
Manitoba	4	4
British Columbia	0	6
Prince Edward Island	0	4
Territories	0	4
Total	87	128

1891.

	Libs.	Cons.
Ontario	44	48
Quebec	28	30
Nova Scotia	5	16
New Brunswick	3	13
Manitoba	1	4
British Columbia	0	6
Prince Edward Island	4	2
Territories	0	4
Total	92	123

1896.

	Libs.	Cons.
Ontario	48	43
Quebec	49	16
Nova Scotia	10	*1
New Brunswick	5	9
Manitoba	2	4
British Columbia	4	2
Prince Edward Island	2	3
Territories	4	0
Total	124	93

1900.

	Libs.	Cons.
Ontario	37	55
Quebec	58	7
Nova Scotia	15	5
New Brunswick	9	5
Manitoba	3	4
British Columbia	4	2
Prince Edward Island	3	3
Territories	4	0
Total	133	80

1904.

	Libs.	Cons.
Ontario	38	48
Quebec	54	11
Nova Scotia	18	0
New Brunswick	7	6
Manitoba	7	3
British Columbia	7	0
Prince Edward Island	1	3
North-West Territories	7	4
Yukon	0	1
Total	139	76

Sir John A. Macdonald was Premier from 1867 to 1874; Hon. Alexander Mackenzie from 1874 to 1878; Sir John A. Macdonald from 1878 to 1891. On the death of Sir John A. Macdonald in the latter year he was succeeded by Sir John J. C. Abbott, who in 1892 was succeeded by Sir John Thompson. On the death of the latter in 1894, Sir Mackenzie Bowell was appointed Premier, retaining the position until 1896, when Sir Charles Tupper succeeded to the position. In the general election on June 23, 1896, Sir Charles Tupper was defeated, and Sir Wilfrid Laurier was selected Premier, and he has retained the position up to the present time.

The returns by constituencies are as follows:

ONTARIO.

ALGOMA EAST.
Remains Liberal.

A. E. Dyment, Lib., elected over A. R. Smythe, Cons., by 150 maj.
At the last general election, in 1904, A. E. Dyment, Lib., elected by majority of 578 over Turner, Con.

ALGOMA WEST.
Remains Conservative.

A. E. Boyce, Cons., elected over R. J. Gibson, by 206 majority.
In 1904, A. C. Boyce, Con., elected by 95 majority over Kehoe, Lib.
In 1896, A. E. Dyment, Lib., was elected by 1,837 majority over G. H. Macdonell.

BRANT.
Remains Liberal.

Hon. W. Paterson, Lib., elected by 300 majority over J. P. Newman, Con.
In 1904, Hon. Wm. Paterson, Lib., elected by 470 majority over Ludlow, Cons.
In 1900, C. B. Heyd, Lib., was elected by 206 majority over R. Henry, Cons.

BRANTFORD.
Turned Liberal.

Lloyd Harris, Lib., elected over W. Cockshutt, Con., by a majority of 194.
In 1904, W. F. Cockshutt, Con., elected by 17 majority over Heyd, Lib.

BROCKVILLE.
Remains Liberal.

Hon. George P. Graham, Lib., elected over J. Webster, Con., by 178 majority.
In 1904, D. Derbyshire, Lib., elected by 204 majority over Culbert, Cons. In 1907, when Hon. G. P. Graham, entered Ministry, D. Derbyshire entered Senate, and in by-election, Graham was elected by acclamation.
In 1900, John Culbert, Cons., was elected by 221 majority over D. Derbyshire, Lib.

BRUCE, NORTH.
Remains Liberal.

J. Tolmie, Lib., elected over Alex. McNeill, by 80 majority.
In 1904, L. T. Bland, Con., elected by 107 majority over Campbell, Lib.
In 1906, in by-election, John Tolmie, Lib., was elected by 471 over A. McLelland, Con.
In 1900, John Tolmie, Lib., was elected by 632 majority over John George, Cons.

BRUCE, SOUTH.
Turned Conservative.

J. J. Donnelly, Cons., elected over P. H. Mackenzie, Lib.
In 1904, P. H. Mackenzie, Lib., elected by 144 majority over Donnelly, Cons.
In 1900, Henry Cargill, Cons., was elected by 43 majority over John Coumans, Lib. Cargill died and at a by-election, February 16, 1904, J. J. Donnelly, Cons., was elected by 208 majority over A. W. Robb, Lib.

CARLETON.
Remains Conservative.

Mr. R. L. Borden, Cons., elected over J. E. Coldwell, Lib., by 917 majority.
In 1904, E. Kidd, Cons., elected by 897 majority over Caldwell, Lib. In 1905, Kidd, Con., retired, and R. L. Borden was elected by acclamation.
In 1900, E. Kidd, Cons., was elected by 727 majority over John McKellar, Lib.

DUFFERIN.
Remains Conservative.

John Barr., Con., elected over J. N. Fish, Lib., by 500 majority.
In 1904, J. Barr, Con., elected by 1,286 majority over Park, Lib.
In 1900, R. Johnston, Cons., was elected by 191 majority over William Stubbs, Ind.

DUNDAS.
Remains Conservative.

A. Broder, Cons., elected over W. B. Lauson, Lib., by 500 majority.
In 1904, A. Broder, Con., elected by 421 majority over Chamberlain, Lib.
In 1900, Andrew Broder, Cons., was elected by 258 majority over Adam Johnston, Lib

DURHAM.
Remains Conservative.

F. J. Thornton, Con., elected over D. B. Simpson, Lib.
In 1904, H. A. Ward, Con., defeated Hon. A. B. Aylesworth, Lib., by 149 majority.
In 1900, C. J. Thornton, Cons., was elected by 40 majority, over R. Beith, Lib. The election was voided, and at a by-election, Jan. 15, 1902, R. Beith, Lib., was elected by 12 majority of C. J. Thornton, Cons.

ELGIN EAST.
Remains Conservative.

David Marshall, Cons., elected over W. W. Rutherford, Lib.
In 1904, A. B. Ingram, Cons., elected by 21 majority over Hepburn, Lib. In 1906, in by-election, Dr. Marshall, Cons., was elected over G. Haight, Lib., by 73 majority.
In 1900, A. B. Ingram, Cons., was elected by 151 majority over J. H. Wilson, Lib.

ELGIN WEST.
Remains Conservative.

G. W. Crothers, Con., elected over W. Tolmie, Lib., by 500 majority.
In 1904, Wm. Jackson, Con., elected by 287 majority over Stewart, Lib.
In 1900 Jabel Robinson, Ind., was elected by 40 plurality over A. D. McGugan, Lib., and Geo. E. Casey, Ind. Lib.

ESSEX NORTH.
Remains Liberal.

R. F. Sutherland, Lib., elected over D. E. Fleming, Con., by 42 majority.
In 1904, R. F. Sutherland, Lib., elected by 368 majority over Hanna, Con.
In 1900, R. F. Sutherland, Lib., was elected by 660 majority over S. White, Cons.

ESSEX SOUTH.
Remains Liberal.

A. H. Clarke, Lib., elected over Darius Wigle, Cons., by 900 majority.
In 1904, A. H. Clarke, Lib., elected by 413 over Wigle, Cons.
In 1900 M. K. Cowan, Lib., was elected by 83 majority over L. Wigle, Con.

FRONTENAC.
Remains Conservative.

J. W. Edwards, Cons., elected over H. Reynolds, Lib., and M. Avery, Ind., by 115 majority.
In 1904, M. Avery, Cons., was elected by 321 majority over Shibley, Lib.
In 1900, H. A. Calvin, Cons., was elected by 364 majority over D. D. Rogers, Ind.

GLENGARRY.
Remains Liberal.

J. A. McMillan, Lib., elected over John F. McGregor, Cons., by 300 majority.
In 1904, J. T. Schell, Lib., elected by 460 majority over McDonald, Cons.
In 1900, J. T. Schell, Lib., was elected by 620 majority over R. R. McLennan, Cons.

GRENVILLE.
Remains Conservative.

J. D. Reid, Cons., elected over S. J. Martin, Lib., by 700 maj.
In 1904, J. D. Reid, Cons., elected by 632 majority over Edwards, Lib.
In 1900, J. D. Reid, Cons., was elected by 124 majority over J. Carruthers, Lib.

GREY EAST.
Remains Conservative.

Dr. Sproule, Cons., elected over G. Raymond, Lib.
In 1904, Dr. Sproule, Cons., elected by 682 majority over Hartman, Lib.
In 1900, Dr. Sproule, Cons., was elected by 365 majority over C. W. Hartman, Lib.

GREY NORTH.
Turned Conservative.

W. F. Middlebro, Cons., elected over W. P. Telford, Lib., by 100 majority.
In 1904, W. P. Telford, Lib., elected by 23 majority over Thompson, Cons.
In 1900, E. H. Horsey, Lib., was elected by 21 majority over Chas. Gordon, Cons. Dr. Horsey was killed accidently, and at a by-election, February 24, 1903, T. I. Thomson, Cons., was elected by 285 majority over M. Kennedy, Lib.

GREY SOUTH.
Remains Liberal.

H. H. Miller, Lib., elected over R. J. Ball, Cons., by 100 majority.
In 1904, H. H. Miller, Lib., elected by 314 majority over McKinnon, Cons.
In 1900, Mr. Richardson, Cons., was elected by 144 majority over G. Landerkin, Lib.

HALDIMAND.
Remains Conservative.

F. R. Lalor, Cons., elected over R. F. Miller, Lib.
In 1904, F. R. Lalor, Cons., elected by 259 majority over Thomson, Lib.
In 1900, A. T. Thompson, Lib., was elected by 137 majority over W. H. Montague, Cons.

HALTON.
Remains Conservative.

David Henderson, Cons., elected over Dr. W. S. Harrison, Lib., by 221 majority.
In 1904, D. Henderson, Cons., elected by 140 majority over Deacon, Lib.
In 1900, D. Henderson, Cons., was elected by 146 majority over S. F. McKinnon, Lib.

HAMILTON EAST.
Remains Conservative.

Samuel Barker, Cons., elected over J. Eastwood, Lib., and S. Landers, Labor, by 1,063 majority.
In 1904, Samuel Barker, Cons., elected by 206 majority over Eastwood, Lib.

HAMILTON WEST.
Remains Liberal.

A. Zimmerman, Lib., elected over T. G. Stewart, Cons., by 200 majority.
In 1904, A. Zimmerman, Lib., elected by 239 majority over Bruce, Cons.
In 1900, S. Barker, Cons, and F. C Bruce, Cons., were elected by 683 and 795 majorities over J. V. Teetzel, Lib., and A. T. Wood, Lib., respectively.

HASTINGS EAST.
Remains Conservative.

W. B. Northrup, Cons., elected over J. K. McCarker, by 200 majority.
In 1904, W. B. Northrup, Cons., elected by 328 majority over Deroche, Lib.
In 1900, W. B. Northrup, Cons., was elected by 71 majority over J. M. Hurley, Lib.

HASTINGS WEST.
Remains Conservative.

E. Guss Porter, Cons., elected over J. Funnell, Lib.
In 1904, E. G. Porter, Cons., elected by 879 majority over Lott, Lib.
In 1900 H. Corby, Cons., was elected by 842 majority over S. J. Young, Lib. Corby resigned, and at a by-election, Jan. 15, E. G. Porter, Cons., was elected by 501 majority over J. G. Frost, Lib.

HURON EAST.
Remains Conservative.

Thomas Chisholm, Cons., elected over A. Hislop, Lib.
In 1904, Thos. Chisholm, Cons., elected by 184 majority over P. Macdonald, Lib.
In 1900, P. Macdonald, Lib., was elected by 140 majority over E. L. Dickinson, Cons.

HURON SOUTH,
Remains Liberal.

M. Y. McLean, Lib., over John Thermitt, Cons.
In 1904, R. J. Gunn, Cons., elected by 111 over Fraser, Lib. In 1908, in by-election, caused by death of Mr. Gunn, Robert Holmes, Lib., was elected.
In 1900 Geo. McEwen, Lib., was elected by 221 majority over John McMillan, Lib.

HURON WEST.
Remains Conservative.

E. M. Lewis, Cons., elected over Robert Holmes, Lib., by 28 majority.
In 1904, E. W. Lewis, Cons., elected by 93 over Holmes, Lib.
In 1900, Robert Holmes, Lib., was elected by 93 majority over Robt. McLean, Cons.

KENT EAST.
Remains Liberal.

D. A. Gordon, Lib., elected over Dr. Stewart, Cons., by 400 majority.
In 1904, D. A. Gordon, Lib., elected by 372 majority over Wilson, Cons.

KENT WEST.
Turned Liberal.

A. H. McCoig, Lib., elected over H. S. Clements, Cons.
In 1904, H. S. Clements, Cons., elected by 115 majority over Stephens, Lib.
In 1900, J. Clancy, Cons., was elected by 117 majority over D. A. Gordon, Lib.

KINGSTON.
Remains Liberal.

Hon. W. Harty, Lib., elected over Dr. A. C. Ross, Con., by 400 majority.
In 1904, Harty, Lib., elected by 352 majority over Gaskin, Cons. Graham, Ind., also ran.
In 1900, B. M. Britton, Lib., was elected by 192 majority over D. M. McIntyre, Cons. Britton was appointed a judge, and at a by-election, January 15, 1902, Hon. Wm. Harty, Lib., was elected by 752 majority over J. H. Metcalfe, Cons.

LAMBTON EAST.
Remains Conservative.

J. E. Armstrong, Cons., elected over C. O. Fairbank, Lib., by 306 majority.
In 1904, J. E. Armstrong, Cons., elected by 461 maj. over Cowan, Lib.
In 1900, O. Simmons, Cons., was elected by 221 majority over J. Fraser, Lib. Simmons died, and at a by-election, February 18, 1904, J. Armstrong, Cons., was elected by 586 majority over Jenkins, Lib.

LAMBTON WEST.
Remains Liberal.

F. F. Pardee, Lib., elected over R. E. Lesueur, Cons.
In 1904, T. G. Johnston, Lib., elected by 447 majority over Clancy, Cons.
In 1905, in by-election, F. F. Pardee, Lib., defeated R. E. Lesueur, Cons., by 246 majority.
In 1900, T. G. Johnston, Lib., was elected by 189 majority over W. J. Hanna, Cons.

LANARK NORTH.
Turned Conservative.

W. Thorburn, Con., elected over T. B. Caldwell, Lib., by 9 maj.
In 1904, T. B. Caldwell, Lib., elected by 53 majority over Preston, Cons.
In 1900, B. Rosamond, Cons., was elected by 7 majority over T. B. Caldwell, Lib.

LANARK SOUTH
Remains Conservative.

Hon. John Haggart, Cons., elected over G. F. McKim, Lib., by 201 maj.
In 1904, Hon. J. G. Haggart, Cons., elected by 390 majority over Dwyer, Lib.
In 1900, Hon. J. G. Haggart, Cons., was elected by 384 majority over R. E. Preston, Lib.

LEEDS.
Remains Conservative.

George Taylor, Cons., elected over W. C. Fredenburgh, Lib.
In 1904, Geo. Taylor, Con., elected by 669 over Gibson, Lib.
In 1900, George Taylor, Cons., was elected by 410 majority over W. A. Lewis, Lib.

LENNOX AND ADDINGTON.
Remains Conservative.

Uriah Wilson, Cons., elected over F. Wartman, Lib.
In 1904, U. Wilson, Cons., elected by 489 over Keech, Lib.
In 1900, U. Wilson, Cons., was elected by 109 majority over R. A. Leonard, Lib.

LINCOLN.
Remains Conservative.

E. A. Lancaster, Con., elected over W. D. Woodruff, Lib., by 276 majority.
In 1904, E. A. Lancaster, Con., elected by 318 over Lovelace, Lib.
In 1900, E. A. Lancaster, Cons., was elected by 139 majority over W. Gibson, Lib.

LONDON.
Remains Conservative.

Major Beattie, Cons., elected over J. W. McCandlers, Labor, by 1,150 majority.
In 1904, C. S. Hyman, Lib., elected by 24 over Gray, Cons. In 1905, Hon. Chas. Hyman, was unseated and was returned in by-election, June 12, over Wm. Gray, by 330 majority. In 1907, Hyman resigned seat, and in by-election Major Beattie, Cons., was elected over Jacobs, Labor, by 1,035 majority.
In 1900, C. S. Hyman, Lib., was elected by 547 plurality over Thos. Beattie, Cons., and R. Roadhouse, Ind.

MIDDLESEX EAST.
Remains Conservative.

Peter Elson, Cons., elected over C. A. Routlidge, Lib.
In 1904, Peter Elson, Cons., elected by 219 majority over McEvoy, Lib.
In 1900, J. Gilmour, Cons., was elected by 720 majority over J. Gillson, Lib.

MIDDLESEX NORTH.
Turned Conservative.

J. Doyle, Cons., elected over Alex. Smith, Lib., by 52 majority.
In 1904, V. Ratz, Ind. Lib., elected by 296 over Boston, Lib.
In 1900, John Sherritt, Cons., was elected by 218 majority over Val. Ratz, Lib.

MIDDLESEX WEST.
Remains Liberal.

W. S. Calvert, Lib., elected over Robert McLaughlin, Cons.
In 1904, W. S. Calvert, Lib., elected by 206 majority over Stewart, Cons.
In 1900, W. S. Calvert, Lib., was elected by 176 majority over R. Dunlop, Cons.

MUSKOKA.
Remains Conservative.

William Wright, Cons., elected over Angus Morrison, Lib.
In 1904, Wm. Wright, Cons., elected by 468 over Marshall, Lib.
In 1900, Geo. McCormick, Cons., was elected by 122 majority over R. J. Watson, Lib.

NIPISSING.
Turned Conservative.

George Gordon, Cons., elected over C. A. McColl, Lib., by 400 majority.
In 1904, C. A. McColl, Lib., elected by 188 over Gordon, Cons.
In 1900, C. A. McCod, Lib., was elected by acclamation.

NORFOLK.
Remains Conservative.

Alex. McCall, Cons., elected over H. B. Donly, Lib., by 200 majority.
In 1904, Hon. D. Tisdale, Cons., elected by 186 over Donly, Lib.
In 1900, John Charlton, Lib., was elected by acclamation.

NORTHUMBERLAND EAST.
Remains Conservative.

C. L. Owen, Cons., elected over F. L. Webb, Lib., by 150 majority.
In 1904, E. Cochrane, Cons., elected by 206 over Douglas, Lib. In 1907, in by-election, caused by death of Mr. Cochrane, C. L. Owen, Cons., was elected by 292 majority over Major Mullholland, Lib.
In 1900, E. Cochrane, Cons., was elected by 366 majority over R. B. Denike, Lib.

NORTHUMBERLAND WEST.
Remains Liberal.

J. M. McColl, Lib., defeats J. A. Munsen, Cons., by 200 majority.
In 1904, J. B. McColl, Lib., elected by 144 over Armour, Cons.
In 1900, J. B. McColl, Lib., was elected by 135 majority over G. Guillet, Cons.

ONTARIO NORTH.
Turned Conservative.

S. S. Sharp, Cons., elected over Geo. T. Grant, Lib.
In 1904, G. D. Grant, Lib., elected by 138 over Proster, Cons.
In 1900, A. McLeod, Cons., was elected by 518 majority over D. Graham, Lib. McLeod died, and at a by-election, March 10, 1903, G. D. Grant, Lib., was elected by 200 majority over Hon. Geo. E. Foster, Cons.

ONTARIO SOUTH.
Turned Liberal.

F. L. Fowke, Lib., elected over Peter Christie, Con., by 310 majority.
In 1904, Peter Christie, Cons., elected by 105 over Ross, Lib.
In 1900, Wm. Ross, Lib., was elected by 94 majority over Wm. Smith, Cons.

OTTAWA (2).
Remains Liberal.

Sir Wilfrid Laurier and H. B. McGiverin, Libs., defeated Thos. Burkitt and Dr. J. L. Chabot, Cons. The vote stood:

Laurier	6,587
McGiverin	6,386
Brikett	5,955
Chabot	5,890

In 1904, Hon. N. A. Belcourt, and Robert Stewart, Lib., elected by 1,467 and 1,053 majorities respectively over Thos. Birkett and N. Champagne, Cons. In 1907, in by-election following Belcourt's elevation to Senate, J. B. T. Caron, Lib., was elected by 3,329 majority over W. D. Morris, Ind.
In 1900, Thos. Birkett, Cons., and N. A. Belcourt, Lib., were elected by majorities of 478 and 17 over R. Stewart, Lib., and N. Champagne, Cons., respectively.

OXFORD NORTH.
Remains Liberal.

E. W. Nesbitt, Lib., elected over D. Quinn, by 126 majority.
In 1904, Hon. James Sutherland, Lib., elected by 1,502 majority over Wallace, Cons. On the death of Mr. Sutherland in 1905, Geo. Smith, Lib., defeated Jas. G. Wallace, Cons., by 338 majority.
In 1900, James Sutherland, Lib., was elected by 1,801 majority over J. G. Wallace, Cons.

OXFORD SOUTH.
Remains Liberal.

M. S. Schell, Lib., defeated D. A. Sutherland by 98 maj.
In 1904, M. S. Schell, Lib., elected by 495 majority over Henderson, Cons.
In 1900, Sir Richard Cartwright, Lib., was elected by 816 majority over S. King, Cons.

PARRY SOUND.
Turned Conservative.

James Arthurs, Cons., elected over R. J. Watson, Lib.
In 1904, R. J. Watson, Lib., elected by 375 majority over Freeborn, Cons.

PEEL.
Remains Conservative.

R. Blain, Con., elected over E. G. Graham, Lib., by 150 majority.
In 1904, R. Blain, Cons., elected by 116 over Milner, Lib.
In 1900, R. Blain, Cons., was elected by 113 majority over Jos. Featherston, Lib.

PERTH NORTH.
Turned Liberal.

J. P. Rankin, Lib., elected over A. F. McLaren, Con., by 36 majority.
In 1904, A. F. McLaren, Cons., elected by 320 majority over Mabee, Lib.
In 1900, A. F. McLaren, Cons., was elected by 280 majority over G. Goetz, Lib.

PERTH SOUTH.
Remains Liberal.

G. H. McIntyre, Lib., elected over M. Steel, Lib., by 50 majority.
In 1904, G. H. McIntyre, Lib., elected by 144 over Stock, Cons.
In 1900, D. K. Erb, Lib., was elected by 10 majority over W. K. Fridham, Cons.

PETERBOROUGH EAST.
Turned Conservative.

J. E. Sexsmith, Cons., elected over L

THE GOVERNMENT'S MAJORITY WILL BE ABOUT FIFTY

BERTHIER.
Remains Liberal.

A. Ecrement, Lib., elected by 385 majority over V. Allard.
In 1904, J. E. Archambault, Lib., elected by 290 majority over Michaud, Cons.
In 1900, J. E. Archambault, Lib., was elected by 294 majority over F. O. Lamarche.

BONAVENTURE.
Remains Liberal.

Charles Marcil, Lib., elected over A. Beauchesne, Cons., by 1,700 majority.
In 1904, C. Marcil, Lib., elected by 892 maj. over Crockett, Cons.
In 1900, C. Marcil, Lib., was elcted by 749 majority over J. B. Belanger, Cons.

BROME.
Remains Liberal.

Hon Sydney Fisher, Lib., elected over F. A. Olmstead, Cons., by 300 majority.
In 1904, Hon. S. Fisher, Lib., elected by 880 over Stevens, Cons.
In 1900 Hon. Sydney Fisher, Lib., was elected by 556 majority over Frederick England, Cons.

CHAMBLY AND VERCHERES.
Remains Liberal.

V. Geoffrion, Lib., elected by 800 majority over M. Archambault, Cons.
In 1904, V. Geoffrion, Lib., elected by 532 over J. B. Archambault, Cons.
In 1900 V. Geoffrion, Lib., was elected by 432 over D. Parizeau, Cons.

CHAMPLAIN.
Turned Conservative.

P. E. Blondin, Cons., defeated Ernest Deguise, Lib., by 45 majority.
In 1904, J. A. Rousseau, Lib., elected by 311 majority over Marcotte, Cons.
In 1900, J. A. Rousseau, Lib., was elected by 321 majority over F. A. Marcotte, Cons.

CHARLEVOIX.
Remains Conservative.

R. Forget, Cons., elected over C. Pouliot, Lib., by 200 majority.
In 1904, R. Forget, Cons., elected by 59 over Angers, Lib.
In 1900, L. C. A. Angers, Lib., was elected by 175 majority, over S. Cimon, Cons.

CHATEAUGUAY
Remains Liberal.

J. P. Brown, Lib., elected by 225 majority over Campbell Lane, Cons.
In 1904, J. P. Brown, Lib., elected by 464 majority over J. G. Bryson, Cons.
In 1900, J. P. Brown, Lib., was elected by 420 majority, over W. Greig, Cons.

CHICOUTIMI AND SAGUENAY.
Remains Conservative.

J. Girard, Ind. Cons., elected over Savard, Ind., by 500 majority.
In 1904, J. Girard, Cons., elected by 1,591 majority over Savard, Ind.
In 1900, J. Girard, Cons., was elected by 278 majority, over P. V. Savard, Lib.

COMPTON.
Remains Liberal.

A. B. Hunt, Lib., elected by 300 majority over Rufus H. Pope, Cons.
In 1904, A. B. Hunt, Lib., elected by 295 majority over R. H. Pope, Cons.
In 1906 in by-election, Hunt, Lib., defeated Pope, Cons., by 350 majority.
In 1900, R. H. Pope, Cons., was elected by 248 majority, over G. B. Cleveland, Lib.

DORCHESTER.
Turned Liberal.

Roy, Lib., elected by 150 majority over Hon. E. J. Flynn.
In 1904, J. B. Morin, Cons., elected by 344 majority over Vallancourt, Lib.
In 1900, J. B. Morin, Cons., was elected by 369 plurality, over J. S. Ouellette, Lib. F. X. Guay and F. F. Rouleau were also candidates.

DRUMMOND AND ARTHABASKA
Remains Liberal.

L. Lavergne, Lib., elected over L. P. Decourval, Ind. Lib., by 1,200 maj.
In 1904, L. Lavergne, Lib., elected by 2,476 majority over Montplaisir, Cons.
In 1900, Louis Lavergne, Lib., was elected without opposition.

GASPE.
Election on October 29.

Candidates nominated: Hon. R. Lemieux, Lib.; W. Flynn, Cons.
In 1904, Hon. R. Lemieux, Lib., was elected by acclamation.
In 1900, R. Lemieux, Lib., was elected by 1,362 majority over A. Beaudry, Cons.

HOCHELAGA.
Remains Liberal.

L. A. Rivet, Lib., elected by majority over Louis Coderre, Cons.
In 1904, L. A. Rivet, Lib., was elected by 593 majority over Dr. Bernard, Cons.
In 1900, J. A. C. Madore, Lib., was elected by 625 majority over S. Lachapelle, Cons. Madore was elevated to the bench and at a by-election, February 14, 1904, L. A. Rivet, Lib., was elected by 278 majority over A. A. Bernard, Cons.

HUNTINGDON.
Turned Liberal.

James A. Robb, Lib., elected over R. N. Walsh, Cons., by 200 majority.
In 1904, R. N. Walsh, Cons., elected by 143 majority over Maclaren, Lib.
In 1900, W. S. Maclaren, Lib., was elected by 24 majority over R. N. Walsh, Cons.

JACQUES CARTIER.
Remains Conservative.

F. D. Monk, Cons., elected by 750 majority over U. A. Dandurand, Lib.
In 1904, F. D. Monk, Cons., elected by 340 over Boyer, Lib.
In 1900, F. D. Monk was elected by 293 majority over J. L. Decarie, Lib.

JOLIETTE.
Remains Liberal.

J. A. Dubeau, Lib., elected by a large majority over A. Garibeau, Con.
In 1904, J. A. Dubeau, Lib., elected by 220 over Renaud, Con.
In 1900, C. Bazinet was elected by 85 majority over J. A. Renaud, Cons.

KAMOURASKA.
Remains Liberal.

E. Lapointe, Lib., elected over W. A. Potvin, Cons., by 300 majority.
In 1904, E. Lapointe, Lib., elected by 216 majority over J. Langlois, Con.
In 1900, H. G. Carroll, Lib., was elected by 181 majority over L. Taschereau, Cons.

LABELLE.
Remains Liberal.

C. B. Major, Lib., elected over H. Chauvin, Cons., by 418 majority.
In 1904, H. Bourassa, Lib., elected by 1,698 majority over G. A. Dugal, Cons.; A. D. Cameron, Ind., also ran.
In 1907 in by-election, C. B. Major, Lib., elected by acclamation.
In 1900, H. Bourassa, Lib., was elected by the majority over G. St. Pierre, Cons., by 696 maj.

LAPRAIRIE AND NAPIERVILLE.
Remains Liberal.

R. Lanctot, Lib., elected by 72 majority over S. Beaudoin, Cons.
In 1904, R. Lanctot, Lib., elected by 236 majority over Coupal, Con.
In 1900, D. Monet was elected by 96 majority over M. Coupal, Cons.

L'ASSOMPTION.
Remains Liberal.

J. E. Seguin, Lib., elected over T. Pagnuelo, Con.
In 1904, R. C. Laurier, Lib., was elected by acclamation. In 1906, in by-election, R. C. Laurier, Lib., elected by 170 over Marsolais, Cons.
In 1900, R. C. Laurier, Lib., was elected by 348 majority over H.H. Ethier, Cons.

LAVAL.
Turned Liberal.

Charles A. Wilson, Lib., elected by 70 majority over J. E. E. Leonard.
In 1904, J. E. E. Leonard, Cons., elected by 4 majority over C. Paquet, Lib.
In 1900, Thos. Fortin, Lib., was elected by 319 majority over J. E. E. Leonard, Cons. Mr. Fortin was appointed a judge September 20, 1901, and at the ensuing by-election, Jan. 15, 1902, J. E. E. Leonard, Cons., was elected by 8 plurality over C. A. Wilson, Lib. Arginas Goyer was also a candidate.

LEVIS.
Remains Liberal.

L. A. Carrier, Lib., elected by 635 majority over B. Bourassa, Lib.
In 1904, L. J. Demers, Lib., elected by 965 majority over Lavery, Cons.
In 1905, in by-election, L. A. Carrier, Lib., elected by acclamation.
In 1904, Demers, Lib., elected by 965 maj. over Lavery, Cons.

L'ISLET.
Remains Conservative.

E. Paquet, Cons., elected by 118 majority over J. B. T. Carin, Lib.
In 1904, E. Paquet, Cons., elected by 157 majority over Carbonneau, Lib.
In 1900, A. M. Dechene, Lib., was elected by 100 majority over J. E. Caron, Cons.

LOTBINIERE.
Remains Labor.

E. B. Fortier, Lib., elected over L. P. Pelletier, by 300 majority.
In 1904, E. Fortier, Lib., elected by 871 majority over Nap. Bergeron, Con.
In 1900, Ed. Fortier, Lib., was elecaed by 571 plurality over L. Stafford, Cons., and F. Boisvert, Lib.

MAISONNEUVE.
Remains Liberal.

A. Verville, Labor, elected by 4,299 majority over F. Villeneuve, Ind. Lib.
In 1904, Hon. R. Prefontaine, Lib., elected by 2,172 majority over Vallieres, Cons. In 1906, in by-election, A. Verville, Labor, defeated L. A. Grothe, Lib., by 1,057 majority.
In 1900, R. Prefontaine, Lib., was elected by 1,774 majority over L. Guimet, Cons. Prefontaine entered Cabinet and at a by-election, December 9, 1902, was re-elected by 1,860 majority over A. Labelle, Cons.

MASKINONGE.
Remains Liberal.

H. Mayrand, Lib., elected over J. A. Foisey, Cons., by 300 majority.
In 1904, H. Mayrand, Lib., elected by 292 majority over Comeau, Con. Treffle Thisdel was also a candidate.
In 1900, J. H. Legris, Lib., was elected by 499 plurality over A. P. Caron, Cons., and A. L. Desaulniers.

MEGANTIC.
Remains Liberal.

F. T. Savoie, Lib., elected by over 500 majority over L. J. Frechette, Cons.
In 1904, F. T. Savoie, Lib., elected by 500 majority over Frechette, Cons.
In 1900, G. Turcot, Lib., was elected by 409 majority over L. J. Frechette.

MISSISQUOI.
Remains Liberal.

D. B. Meigs, Lib., elected over F. H. Rickell, by 37 majority.
In 1904, D. B. Meigs, Lib., elected by 134 majority over Comeau, Cons.
In 1900, D. B. Meigs, Lib., was elected by 28 majority over J. B. Comeau, Cons.

MONTCALM.
Remains Liberal.

F. C. Dugas, Liberal, elected over J. A. Renaud, Cons., by 300 majority.
In 1904, F. C. Dugas, Lib., elected by 138 majority over J. E. E. Marion, Cons.
In 1900, F. O. Dugas, Lib., was elected by 188 majority over L. E. Dugas, Cons.

MONTMAGNY.
Remains Liberal.

Cyrias Roy, Lib., elected by 175 majority over M. Lesperance, Cons.
In 1904, A. Lavergne, Lib., elected by 58 maj. over H. E. Price, Cons.
In 1900, P. R. L. Martineau, Lib., was elcted by 213 majority over A. Bernier, Cons. Martineau died, and at a by-election held February 16, 1904, A. Lavergne, Lib., was elected by 210 majority over M. Rousseau, Cons.

MONTMORENCY.
Remains Liberal.

George Parent, Lib., elected by 400 majority over A. Gobeille, Ind.
In 1904, Geo. Parent, Lib., elected by 257 maj. over T. C. Casgrain, Cons.
In 1900, Hon. T. C. Casgrain, Cons., was elected by 53 majority over P. Corriveau, Lib.

MONTREAL—ST. ANN'S.
Turned Conservative.

C. J. Doherty, Cons., elected by 80 majority over J. C. Walsh, Lib.
In 1904, D. Gallery, Lib., elected by 730 maj. over Morison, Cons. In 1906, in by-election, J. C. Walsh, Lib., defeated F. J. Curran, Cons., by 202 maj.
In 1900, D. Gallery was elected by 31 majority, over Mr. M. J. F. Quinn, Cons.

MONTREAL—ST. ANTOINE.
Remains Conservative.

H. B. Ames, Cons., elected by 899 majority over R. C. Smith, Lib.
In 1904, H. B. Ames, Con., elected by 660 maj. over P. Lyall, Lib.
In 1900, T. G. Roddick, Cons., was elected by 57 majority over Robt. Mackay, Lib.

MONTREAL—ST. JAMES.
Remains Liberal.

H. Gervais, Liberal, elected by 1,595 majority over H. Giroux.
In 1904, H. Gervais, Lib., elected by 1,357 over Cardinal, Con.
In 1900, O. Desmarais, Lib., was elected by 1,641 plurality over T. Pagnuelo. J. H. Migneron was also a candidate.

MONTREAL—ST. LAWRENCE.
Remains Liberal.

Robert Bickerdike, Lib., elected over H. A. Ekers, Cons., by 681 majority.
In 1904, R. Bickerdike, Lib., elected by 983 majority over H. A. Ekers, Cons.

MONTREAL—ST. MARY'S.
Remains Liberal.

M. Martin, Lib., elected by 534 majority over L. T. Marechal, Cons.
In 1904, Piche, Lib., elected by 962 maj. over Marechal, Cons. In 1906, in by-election M. Martin, Lib., elected by 1,204 maj. over Ainey, Labor.
In 1900, Hon. J. I. Tarte, Lib., was elected by 1,256 plurality over T. Charpentier, Cons. T. Roberge was also a candidate.

NICOLET.
Remains Liberal.

Dr. Turcotte, Lib., elected over M. Courtemanche, Cons., by 700 majority.
In 1904 Hon. R. Lemieux, Lib., elected by 342 majority over Ball, Cons.
In 1906 in by-election, C. R. Devlin, Lib., elected by 393 majority over Ball.
In 1907 in by-election, G. A. Turcotte, Lib., elected by 421 majority over Heon, Con.
In 1900, Geo. Ball, Cons., was elected by 141 majority over C. Miiot, Lib.

PONTIAC.
Turned Liberal.

G. F. Hodgins, Lib., elected over G. H. Brabazon, Cons., by a majority of 194.
In 1904, G. H. Brabazon, Cons., elected by 95 majority over Murray, Lib.
In 1900, T. Murray, Lib., was elected by 181 majority over G. H. Brabazon, Cons.

PORTNEUF.
Remains Liberal.

M. S. Delisle, Lib., elected by over 500 majority over L. Stafford, Cons.
In 1904, M. S. Delisle, Lib., elected by 604 majority over Voisard, Con. C. N. Arcand was also a candidate.
In 1900, M. S. Delisle, Lib., was elected by 435 majority over G. A. La Rue, Cons.

QUEBEC CENTRE.
Remains Liberal.

Arthur Lachance, Lib., elected by 877 majority over H. Cimon, Cons.
In 1904, A. Malouin, Lib., elected by 797 majority over Verge, Lib. In 1910 in by-election, Arthur Lachance, Lib., elected by acclamation.
In 1900, A. Malouin, Lib., was elected by 515 majority over V. Chateauvert, Cons.

QUEBEC EAST.
Remains Liberal.

Sir Wilfrid Laurier, Lib., defeated Dr. Fiset, Cons., by 2,200 majority.
In 1904, Sir Wilfrid Laurier, Lib., elected by 2,109 majority over Fiset, Cons.
In 1900, Sir Wilfrid Laurier was elected by 2,772 majority over J. E. Chapleau, Cons.

QUEBEC WEST.
Turned Conservative.

W. Price, Cons., elected by 24 majority over Wm. Power, Lib.
In 1904, W. Power, Lib., elected by 393 majority over Stafford, Cons.
In 1900, Hon. R. R. Dobell was elected by 369 majority over P. Kirwin, Cons. Dobell died and at a by-election, January 29, 1902, William Power, Lib., was elected by acclamation.

QUEBEC COUNTY.
Turned Liberal.

Dr. Turcotte, Lib., elected by 276 over Robitaille, Ind. and Martineau, Ind.
In 1904, Hon. Chas. Fitzpatrick, Lib., elected by 2,174 majority over Pageot, Cons. In 1906, in by-election, L. Robitaille, Ind. Lib., defeated G. E. Amyot, Lib., by 338 majority.
In 1900, Hon. Chas. Fitzpatrick was elected by 1,290 majority over L. A. Beaubien, Cons.

RICHELIEU.
Remains Liberal.

Ald. Lanctot, Lib., elected over E. A. D. Morgan, Cons., and H. Beauchemin, Lib., by 800 majority.
In 1904, A. Bruneau, Lib., elected by 313 majority over Leclaire, Cons. In 1906, in by-election, Lanctot, Lib., elected by 1,104 majority over Rondeau, Cons.
In 1904, Bruneau, Lib., elected by 813 majority over Leclaire, Cons.

RICHMOND AND WOLFE.
Remains Liberal.

E. W. Tobin, Lib., elected by 1,043 majority over J. Champoux, Cons.
In 1904, E. W. Tobin, Lib., elected by 1,273 majority over O'Bready, Cons.
In 1900, E. W. Tobin, Lib., was elected by 983 majority over J. H. Cote-Crepeau, Cons.

RIMOUSKI.
Remains Liberal.

J. A. Ross, Lib., elected by 450 majority over T. G. Bonlay, Cons.
In 1904, J. A. Ross, Lib., elected by 266 majority over Wm. Price, Cons.
In 1900, J. A. Ross, Lib., was elected by 269 majority over La. Tache, Cons.

ROUVILLE.
Remains Liberal.

Hon. L. P. Brodeur, Lib., elected by acclamation.
In 1904, Hon. L. P. Brodeur, Lib., elected by 672 majority over Nadeau, Cons.
In 1900, L. P. Brodeur, Lib., was elected by 1,085 majority over J. A. David, Cons. Mr. Brodeur was later appointed Minister of Inland Revenue, and was re-elected by acclamation.

ST. HYACINTHE.
Remains Liberal.

A. M. Beauparlant, Lib., elected by 557 majority over S. Cartier, Cons.
In 1904, A. M. Beauparlant, Lib., elected by 524 over Tache, Cons.
In 1900, Hon. M. E. Bernier, Lib., was elected by 1,111 majority over A. P. Cartier, Cons. Bernier was appointed Railway Commissioner and at a by-election, February 16, 1904, J. R. Blanchet, Lib., was elected by 127 majority over J. de La B. Tache, Cons.

ST. JOHNS-IBERVILLE.
Remains Liberal.

Joseph Demers, Lib., elected by 1,565 majority over P. H. Lindsay, Cons.
In 1904, L. P. Demers, Lib., elected by 1,719 majority over Lavole, Cons. In 1906, in by-election, J. Demers, Lib., elected by acclamation.
In 1900, L. P. Demers, Lib., was elected by 1,096 majority over J. A. Nadeau, Cons.

SHEFFORD.
Remains Liberal.

A. E. Allan, Lib., elected by 270 majority over W. H. Robinson, Cons.
In 1904, C. H. Parmelee, Lib., elected by 617 over Hayes, Cons.
In 1900, C. H. Parmelee, Lib., was elected by 430 majority over A. C. Savage, Cons.

SHERBROOKE.
Remains Conservative.

A. N. Worthington, Cons., elected by 65 majority over J. Leonard, Lib.
In 1904, A. N. Worthington, Cons., elected over Knight, Lib., by 124 majority. In 1906, in by-election, Dr. Worthington, Cons., elected by acclamation.
In 1900, Hon. John McIntosh, Cons., was elected by 31 majority over G. A. LeBaron, Lib.

SOULANGES.
Turned Conservative.

E. Lortie, Cons., elected by 154 majority over A. Bourbonnais, Lib.
In 1904, A. Bourbonnais, Lib., elected by 224 majority over Seguin, Cons.
In 1900, A. Bourbonnais, Lib., was elected by 344 majority over A. M. Bissonnette, Cons.

STANSTEAD.
Remains Liberal.

H. Lovell, Lib., elected by 150 over George W. Paige, Cons.
In 1904, H. Lovell, Lib., elected by 273 majority over M. F. Hackett, Cons. In 1908, in by-election, C. H. Lovell, Lib., elected over Moore, Cons.
In 1900, H. Lovell, Lib., was elected by 165 majority over A. H. Moore, Cons.

TEMISCONATA.
Remains Liberal.

G. A. Gauvreau, Lib., elected by large majority over L. Labelle, Cons.
In 1904, G. A. Gauvreau, Lib., elected by 952 majority over Grandbois, Cons.
In 1900, G. A. Gauvreau, Lib., was elected by 512 majority, over P. E. Grandbois, Cons.

TERREBONNE.
Turned Conservative.

Bruno Mantel, Cons., elected over T. Renfret, Lib., by 115 majority.
In 1904, Samuel Desjardins, Lib., elected by 134 majority over Nantel, Cons.
In 1900, J. R. F. Prefontaine, Lib., was elected by 267 majority over L. A. Chauvin. Prefontaine resigned, owing to being elected in two constituencies, and at a by-election, February 21, 1903, S. Desjardins, Lib., was elected by a majority of 269 over A. H. Masson, Cons.

THREE RIVERS-ST. MAURICE.
Remains Liberal.

Hon. Jacques Bureau, Lib., elected by about 700 majority over P. E. Panneton, Cons.
In 1904, Jacques Bureau, Lib., elected by 397 majority over Duplessis, Cons.
In 1906, in by-election, Bureau, Lib., elected by acclamation.
In 1900 Jacques Bureau, Lib., was elected by 306 plurality over P. E. Panneton, Cons., and F. L. Desaulniers, Cons.

TWO MOUNTAINS.
Remains Liberal.

J. A. C. Ethier, Lib., elected by 158 majority over A. Fauteux, Cons.
In 1904, J. A. C. Ethier, Lib., elected by 127 majority over Fauteux, Cons.
In 1900, J. A. C. Ethier was elected by 132 majority over Jos. Girouard, Cons. Ethier was unseated, but at a by-election, February 24, 1903, was re-elected by 124 majority over B. Beauchamp, Cons.

VAUDREUIL.
Remains Liberal.

G. Boyer, Lib., elected over Dr. Montpetit, Cons., by 764.
In 1904, G. Boyer, Lib., elected by 472 majority over Bastien, Cons.
In 1900 H. S. Harwood, Lib., was elected by 475 majority over Alfred Lapointe, Cons.

WRIGHT.
Remains Liberal.

E. B. Devlin, Lib., elected over F. E. Labelle, Cons.
In 1904, Sir Wilfrid Laurier, Lib., elected by 1,206 majority over Labelle, Cons. In 1905, in by-election, E. B. Devlin, Lib., was elected over J. M. Macdougall, Cons., by 172 majority. L. Cousineau, Ind., was also a candidate.
In 1900, L. N. Champagne, Lib., was elected by 879 majority over J. M. Macdougall, Cons.

YAMASKA.
Remains Liberal.

J. E. O. Gladu, Lib., elected over Hon. J. A. Ouimet, Cons., by 30 majority.
In 1904, J. E. O. Gladu, Lib., elected by 460 majority over Pelissier, Cons.

NOVA SCOTIA.

ANNAPOLIS.
Remains Liberal.

S. W. W. Pickup, Lib., elected by 250 majority over Corbett, Con.
In 1904, S. W. W. Pickup, Lib., elected by 219 majority over Shaffner, Con.
In 1900, F. B. Wade, Lib., was elected by 150 majority over J. B. Mills, Cons.

ANTIGONISH.
Remains Liberal.

Wm. Chisholm, Lib., elected by 46 majority over E. L. Girroir, Con.
In 1904, C. F. McIsaac, Lib., elected by 809 majority over Cameron, Cons.
In 1905, in by-election, Wm. Chisholm, Lib., elected by 285 majority over E. L. Gorroir, Cons.
In 1900, C. F. McIsaac, Lib., was elected by 266 majority over E. L. Girroir, Cons.

CAPE BRETON NORTH AND VICTORIA.
Remains Liberal.

D. D. McKenzie, Lib., elected by 18 majority over John McCormick, Cons.
In 1904, D. D. Mackenzie, Lib., elected by 64 majority over John McCormick, Cons. In 1906, in by-election, A. C. Ross, Lib., elected by 334 majority over John McCormick, Cons.
In 1900, A. Johnston, Lib., and A. S. Kendall, Lib., were elected by majorities of 250 and 236 respectively over Sir Chas. Tupper, Cons., and H. F. McDougall, Cons.
In 1900, Wm. Ross, Lib., was elected by 287 majority over D. A. McCaskill, Cons.

CAPE BRETON SOUTH.
Turned Conservative.

J. W. Maddin, Cons., elected by 400 majority over Alex. Johnstone, Lib.
In 1904, Alex. Johnstone, Lib., elected by 306 majority over Wm. McKay, Cons.

COLCHESTER.
Remains Conservative.

John Stanfield, Cons., elected by 64 majority over Chas. Hill, Lib.
In 1904, F. A. Laurence, Lib., elected by 191 majority over S. E. Gourley, Cons. In 1907, Laurence, Lib., retired to Bench, and in by-election, John Stanfield, Cons., elected by 233 majority over Chas. Hill, Lib.
In 1900, S. E. Gourley, Cons., was elected by 279 majority over F. McClure, Lib.

CUMBERLAND.
Turned Conservative.

Edgar Rhodes, Cons., elected over J. R. Ralston, Lib., by 300 maj.
In 1904, R. J. Logan, Lib., elected by 705 majority over Rogers, Cons.
In 1900 Hance J. Logan, Lib., was elected by 597 majority over C. H. Cahan, Cons.

DIGBY.
Turned Conservative.

C. Jamieson, Cons., elected by 131 majority over A. J. S. Copp, Lib.
In 1904 A. J. S. Copp, Lib., elected by 744 majority over Grierson, Cons. N. C. Cameron, Ind. Lib., also ran.
In 1900, A. J. S. Copp, Lib., was elected by 506 majority over J. E. Jones, Cons.

GUYSBORO.
Remains Liberal.

J. H. Sinclair, Lib., elected over G. A. Rawlings, Cons.
In 1904, J. H. Sinclair, Lib., elected by 548 majority over Wells, Cons.
In 1900, D. C. Fraser, Lib., was elected by 339 majority over C. E. Gregory, Cons. Fraser was elevated to the Bench and at a by-election in the spring of 1904, J. H. Sinclair, Lib., was elected by 392 majority over S. R. Giffin, Cons.

HALIFAX (2).
Turned Conservative.

R. L. Borden and A. B. Crosby, Cons. elected over Roche and Carney, Libs., by majorities of 1,145 and 687 respectively.
In 1904, Wm. Roche and M. Carney, Lib., elected by 600 and 447 majorities respectively over Borden and O'Mullin, Cons.
In 1900, R. L. Borden, Cons., and W. Roche, Lib., were elected by majorities of 325 and 15 over W. B. Wallace, Lib., and T. E. Kenny, Cons., respectively.

HANTS.
Remains Liberal.

J. B. Black, Lib., elected by 113 majority over Hanright, Cons.
In 1904, J. B. Black, Lib., elected by 76 majority over Hanright, Cons.
In 1900, Benj. Russell, Lib., was elected by 16 majority over Alf. Putnam, Cons.

INVERNESS.
Remains Liberal.

A. W. Chisholm, Lib., elected by 943 majority over Dr. R. C. McLeod, Con.
In 1904, A. McLennan, Lib., elected by 310 over Chisholm, Ind. J. H. Jamieson, Cons., was also a candidate.
In 1900, A. McLennan, Lib., was elected by 1,058 majority over Hugh Cameron, Cons.

KINGS.
Remains Liberal.

Sir Frederick Borden, Lib., elected by 500 majority over N. W. Eaton, Cons.
In 1904, Sir Fred. Borden, Lib., elected by 1,167 majority over J. W. Ryan, Cons.
In 1900, Hon. F. W. Borden was elected by 343 majority over B. Webster, Cons.

LUNENBURG.
Remains Liberal.

A. K. Maclean, Lib., elected by 236 majority over Marshall, Cons.
In 1904, A. K. Maclean, Lib., elected by 452 majority over S. A. Kaulbach, Cons.

PICTOU.
Remains Liberal.

E. M. Macdonald, Lib., elected by 200 majority over C. E. Tanner, Cons.
In 1904, E. M. Macdonald, Lib., elected by 482 maj., over A. C. Bell, Cons.
In 1900, Sir C. H. Tupper, Cons., and A. C. Bell, Cons., were elected by 101 and 177 majorities over E. M. McDonald, Lib., and J. D. McGregor, Lib., respectively.

RICHMOND.
Remains Liberal.

J. W. Kyle, Lib., elected by 233 majority over R. Ferguson, Cons.
In 1904, D. Finlayson, Lib., elected by 402 majority over J. A. Gillies, Cons. H. N. Paint was also a candidate.
In 1900, Jos. Matheson, Lib., was elected by 252 majority over J. A. Gillies, Cons.

SHELBORNE AND QUEENS.
Remains Liberal.

Hon. W. S. Fielding, Lib., elected by over 400 majority over A. B. Morine, Lib.
In 1904, Hon. W. S. Fielding, Lib., elected by 385 majority over J. J. Ritchie, Cons. In 1906, Fielding was unseated and in by-election was returned by 1,016 majority over R. C. Weldon, Cons.
In 1900, Hon. W. S. Fielding, Lib., was elected by 393 majority over J. J. Ritchie, Cons.

YARMOUTH.
Remains Liberal.

B. B. Law, Lib., elected by 750 majority over C. S. Williamson, Cons.
In 1904, B. B. Law, Lib., elected by 359 majority over Corning, Cons.
In 1900, T. B. Flint, Lib., was elected by 221 majority over T. E. Corning, Cons. Flint was appointed Clerk of the Commons and at a by-election, December 3, 1902, B. B. Law, Lib., was elected by 863 majority over T. E. Corning, Cons.

NEW BRUNSWICK.

CARLETON.
Remains Liberal.

F. B. Carvell, Lib., elected by 157 majority over B. F. Smith, Cons.
In 1904, F. B. Carvell, Lib., elected by 274 majority over F. H. Hale, Cons.
In 1900, F. H. Hale, Cons., was elected by 256 majority over F. B. Carvell, Lib.

CHARLOTTE.
Turned Liberal.

W. F. Todd, Lib., elected by 28 majority over G. W. Ganong, Lib.
In 1904, G. W. Ganong, Cons., elected over D. Gilmour, Lib., by 254 majority.
In 1900, G. W. Ganong, Cons., elected by 580 majority over R. C. Armstrong, Lib.

GLOUCESTER.
Remains Liberal.

O. Turgeon, Lib., elected by 335 majority over T. M. Burns, Cons.
In 1904, O. Turgeon, Lib., elected by 1,310 majority over Blanchard, Cons.
In 1900, O. Turgeon, Lib., was elected by 996 plurality over T. Blanchard, Cons., and R. C. Harris, Ind.

KENT.
Remains Liberal.

O. J. Leblanc, Lib., elected over J. F. Robideau, Cons.
In 1904, O. J. Leblanc, Lib., elected by 101 majority over Geo. V. McInerney, Cons. Paschel Hebert, Ind. Lib., was also a candidate.
In 1900, O. J. Leblanc, Lib., was elected by 631 majority over G. V. McInerney, Cons.

KING'S AND ALBERT.
Turned Liberal.

Dr. McAllister Lib., elected over G. W. Fowler, Cons.
In 1904, G. W. Fowler, Cons., elected by 359 majority over A. S. White, Lib.
In 1900, G. W. Fowler, Cons., was elected by 183 majority over James Domville, Lib.

NORTHUMBERLAND.
Remains Liberal.

W. S. Loggie, Lib., elected by 600 majority over D. Morrison, Cons.
In 1904, W. S. Loggie, Lib., elected by 285 majority over Robinson, Cons.
In 1900, Jas. Robinson, Cons., was elected by 499 majority over John Morrisey, Lib.

RESTIGOUCHE.
Remains Liberal.

James Reid, Lib., elected by 213 majority over W. A. Mott, Cons.
In 1904, Jas. Reid, Lib., elected by 438 majority over Mott, Cons.
In 1900, Jas. Reid, Lib., was elected by 477 majority over John McAllister, Cons.

ST. JOHN CITY AND COUNTY.
Remains Liberal.

Hon. Dr. Pugsley, Lib., elected over Dr. A. W. McRae, Cons., by 435 maj.
In 1904, A. A. Stockton, Cons., elected by 637 majority over McKeown, Lib.
In 1907, by-election caused by Stockton's death, Hon. Wm. Pugsley, Lib., elected by acclamation.
In 1900 J. J. Tucker, Lib., was elected by 776 majority over A. A. Stockton, Cons.

ST. JOHN CITY
Remains Conservative.

Dr. Daniel, Cons., elected by 195 majority over James Pender, Lib.
In 1904, Dr. Daniel, Cons., elected over R. O'Brien, Lib., by 1,211 majority.
In 1900, Hon. A. G. Blair, Lib., was elected by 997 majority over Hon. G. E. Foster, Cons. Blair resigned and at a by-election February 16, 1904, Dr. Daniel, Cons., was elected by 274 majority over Hon. H. A. McKeown, Lib.

SUNBURY AND QUEEN'S.
Turned Liberal.

H. H. McLean, Lib., elected over R. D. Wilmot, Con., by 97 maj.
In 1904, R. D. Wilmot, Cons., elected by 118 majority over H. B. Hay, Lib.
In 1900, R. D. Wilmot, Cons., was elected by 275 majority over A. S. White, Lib.

VICTORIA.
Remains Liberal.

Pius Michaud, Lib., elected over J. Baker, Cons.
In 1904, Hon. J. Costigan, Lib., elected by 1,188 majority over Maurer, Cons. In 1906, Costigan went to the Senate and Pius Michaud, Lib., elected by acclamation.
In 1900, Hon. J. Costigan, Lib., was elected by acclamation.

WESTMORELAND.
Remains Liberal.

Hon. H. R. Emmerson, Lib., elected by 1,387 majority over F. W. Sumner, Cons.
In 1904, Hon. H. R. Emmerson, Lib., elected by 946 majority over H. A. Powell, Cons.
In 1900, Hon. H. R. Emmerson, Lib., was elected by 486 majority over H. A. Powell, Cons. Emmerson became Minister of Railways, and was re-elected by acclamation on February 9, 1904.

YORK.
Remains Conservative.

O. S. Crocket, Cons., elected over M. W. Brown, Lib.
In 1904, O. S. Crocket, Cons., elected by 162 majority over A. Gibson, jr., Lib.
In 1900, Alex. Gibson, Lib., was elected by 76 majority over Jos. McLeod, Ind.-Cons. Gibson was unseated and at a by-election, December 28, 1901, Gibson, Lib., was re-elected by 824 majority over McLeod, Cons.

PRINCE EDWARD ISLAND.

KING'S
Turned Conservative.

A. L. Fraser, Cons., elected over J. J. Hughes, Lib.
In 1904, J. J. Hughes, Lib., elected by 57 over John McLean, Cons.
In 1900, J. J. Hughes, Lib., was elected by 240 majority over A. C. Macdonald, Cons.

PRINCE.
Turned Liberal.

J. W. Richards, Lib., elected over A. A. Lefurgey, Cons.
In 1904, A. A. Lefurgey, Cons., elected by 93, over J. W. Richards, Lib.
In 1900, A. A. Lefurgey, Cons., was elected by 225 majority over J. H. Bell, Lib.
In 1900, Edward Hackett, Cons., was elected by 3 majority over B. D. McLellan, Lib.

QUEEN'S No. 1
Turned Liberal.

A. R. Warburton, Lib., elected over A. A. McLean, Con.
In 1904, A. A. Maclean, Cons., elected by 236 over A. B. Warburton, Lib.
In 1900, A. Martin, Cons., was elected by 7 majority over D. A. McKinnon, Lib. Election was voided and at a by-election, March 20, 1901, McKinnon, Lib., was elected by 394 majority over A. Martins, Cons.

QUEEN'S No. 2.
Turned Liberal.

L. E. Prowse, Lib., elected over Alex. Martin, Cons.
In 1904, A. Martin, Cons., was elected by 273 majority over L. E. Prowse.
In 1900, Hon. L. H. Davies, Lib., was elected by 735 majority over W. S. Stewart, Cons. Davies was elevated to the Bench and at a by-election, Jan. 15, 1902, D. Farquharson, Lib., was elected by 475 majority over A. Maclean, Cons. Farquharson died and at a by-election, Feb. 16, 1904, H. Haszard, Lib., was elected by 285 majority over A. A. Maclean, Cons.

MANITOBA.

BRANDON.
Remains Liberal.

Hon. Clifford Sifton, Lib., elected over Hon. T. M. Daly, Cons., by 214 majority.
In 1904, Hon. C. Sifton, Lib., elected by 521 over R. L. Richardson, Ind.
In 1900, Hon. Clifford Sifton, Lib., was elected by 669 majority over Hon. Hugh John Macdonald, Cons.

DAUPHIN.
Turned Conservative.

Glen Campbell, Cons., elected over T. A. Burrows, Lib., by 195 majority.
In 1904, Theodore A. Burrows, Lib., elected by acclamation.

LISGAR.
Remains Liberal.

T. Greenway, Lib., elected over W. H. Sharpe, Cons., by 1202 majority.
In 1904, Hon. Thos. Greenway, Lib., elected by 180 majority over W. H. Sharpe, Cons.
In 1900, R. L. Richardson, Ind., was elected by 249 majority over Winkler, Lib. Richardson was unseated, and at a by-election, February 13, 1902, D. A. Stewart, Lib., was elected by 1016 plurality over R. L. Richardson, Ind., and Toombs, Cons.

MACDONALD.
Remains Conservative.

W. D. Staples, Cons., elected over S. J. Thompson, Lib., by 400 majority.
In 1904, W. D. Staples, Cons., elected by 590 majority over James Riddell, Lib.
In 1900, N. Boyd, Cons., was elected by 156 majority over J. G. Rutherford, Lib.

**MARQ

The John Murphy Company Limited

Store Closes at 5.30 P.M. TUESDAY, OCTOBER 27, 1908.

$25.00 STYLISH

Tweed Coats } $15

MADE UP TO SELL AT

The manufacturer had the material on his hands—splendid novelty tweeds used in the making of $25.00 and $30.00 coats. He made us this offer—to make up the material on the most successful of his loose and semi-fitted models at a price that would permit us to offer each Coat at $15.00

His only condition was cash right down. That was no obstacle. The Coats are here, 35 of them only, splendid types of thorough stylishness coupled with snug comfort and within your reach at about half what you would expect to pay. They will be placed on sale to-morrow.

MODEL SUITS.

We are in position to offer on Wednesday five Original Model Suits worth $100.00 and $125.00 at each $67.50

Isn't it high time to prepare for wet weather?

AN OFFER OF

Ladies' New Rubbers } .49

WORTH .75 AT PER PAIR

Our splendid success in the matter of boots has been duplicated in the matter of rubbers. A special cash purchase has just been concluded. In consequence of it, 840 pairs of ladies' newest storm and low cut styles of rubbers have been shipped direct from the factory, and are being uncased in preparation for this inauguration sale to-morrow.

They are medium, very neat fitting, with heavy corrugated soles and heels and are perfect in every respect.

They are of a brand and quality you will immediately recognize to be worth .75. The selling price to-morrow will be ..... .49

All sizes, 2½ to 7.

OVER GAITERS.

400 pairs ladies' fine black all-wool overgaiters, New York cut, wearing parts reinforced with leather, 7 and 10 buttons high, regular .75 and $1.00 values, offered at ..... .49

The John Murphy Ribbon.

The John Murphy brand of ribbon comes to us direct from the looms. That saves you the middleman's profit.

Price ..... .25

The Dollar Leather-Cape.

is a glove made in England from most perfect of selected cape leathers; tans and browns only.

Price $1.00

Winter Weight Dress Goods.

The new winter weights in "The Queen of Broadcloths" include all the new tones of taupe, green, brown, blue, peacock and canard, besides perfect black. The "Queen of Broadcloths" is, you should know, every inch a $1.25 quality, which, only by special arrangement with the manufacturers, we are offering this year at, per yard $1.00

Here are two very special offers, made possible by two spot cash purchases—

LOT No. 1.

All wool Scotch Plaid, involving famous clan designs, all .75 quality. Offered Wednesday, at per yard ..... .40

LOT No. 2.

New and splendid Wooline Waistings, in very pretty stripes, checks and floral effects; a regular .25 quality. Offered Wednesday, at per yard ..... .17

THE Perfect Shades OF "La Rive" Gloves

"La Rive" gloves are noted for their perfect shades. This season's colors are golden and medium tan, light and dark brown, medium and dark myrtle green, navy blue, ox-blood, champagne, heliotrope, pearl and steel grey shades, besides black and white. Price $1.25

PANDORA RANGE

"We—Want—Them!"

"The biscuits which please us must be brown and crisp and firm and dainty, with a well-raised, evenly-baked crust.

"Mother says such buns require a steel oven, scientifically constructed, uniformly heated, perfectly ventilated —'PANDORA' OVEN EXACTLY."

☞ When you see a "Pandora" Range the sale is made.

McClary's 21

London, Toronto, Montreal, Winnipeg, Vancouver, St. John, N.B., Hamilton, Calgary.

FOR SALE BY

HENRY MORGAN & CO. ..... Colonial House.
L. N. & J. E. NOISEUX ..... 2169 and 2174 Notre Dame Street West.
J. & P. DAVIGNON ..... 1030 Ontario E., and 222 Mt. Royal Ave.
R. & W. KERR ..... 2222 and 2220 St. Catherine Street.
J. A. SADLER ..... 226 Bleury Street.
ELIE DUCHESNE ..... 444 St. Catherine Street East.
A. TREMBLAY ..... 1091 St. Catherine Street East.
J. A. PAIEMENT ..... 1225 St. Lawrence Boulevard.

DESJARDINS

Strictly Fresh Hand-Picked, Clean Malpeque Oysters received daily, from $1.00 peck up; half shell a specialty. Delivered. 'Phone Up 2168.

972 ST. CATHERINE ST. WEST.

247 13eod

Fined for Shooting Song Birds.

Before Judge Basin yesterday afternoon, Dominico Massico, pleaded guilty to shooting song birds at Ahuntsic on Sunday. He was fined $2 and costs.

BOYS' SHOOTING AFFAIR ENDED IN DEATH.

Robert Reid, 17 years of age, who was shot at Lachute ten days ago, died in the General Hospital yesterday from the effects of the wound, the bullet having lodged in the stomach. It is alleged that Reid and two other youths were teazing another boy, when the latter drew a revolver and shot Reid. Judge Basin went to the hospital yesterday morning, and took Reid's antemortem deposition, in which it is said he started that he and two of his companions had some words with the boy who shot him.

PROF. WELSH LECTURES ON CHARLES LAMB.

An interesting lecture on "Charles Lamb" was given yesterday at the regular meeting of the Montreal Women's Club, at which the president, Miss Ferguson, presided. The lecturer, Prof. Welsh, of the Presbyterian College, gave a short sketch of the life of Lamb, dwelling on his many characteristics as writer, philosopher and dreamer, and touching especially upon his devotion to his sister. He pointed out the beauties that lie in the "Essays of Elia," and said it was unfortunate that so many people failed to read them and so missed so much enjoyment. In the after-discussion, those taking part included Mr. Recorder Weir and Dr. Grieve Nichol. During the afternoon Mr. Edward Brodie delighted the audience with his playing of the violin.

Prior to the lecture, Dr. Douglas Gurd made a short address, in which he pointed out the necessity that existed for every one to take an interest in the forthcoming exhibition to be held under the auspices of the Anti-Tuberculosis League.

Only One "BROMO QUININE," that is **Laxative Bromo Quinine** E. W. Grove on every box. 25c

Cures a Cold in One Day, Grip in 2 Days

241 18Seod

STEAMER IROQUOIS SANK IN FLAMES IN GEORGIAN BAY

Passengers and Crew Were Rescued by a Tug.

Detroit, Mich., October 27.—Missing her way in the smoke pall that hung over McBean channel, Georgian Bay, on Saturday, the little Canadian steamer Iroquois, with 17 passengers and a crew of five, smashed into West Rock with a shock that sent her over on her beam ends. Twenty minutes later she burst into flame from an overturned cook stove. Everyone aboard the boat owes his or her life to the prompt response of a rafting tug to signals of distress.

The officers and crew remained cool until they ascertained the condition of their lifeboats. The latter had been under canvas all summer and when uncovered were found to be dry and open-seamed.

The captain, almost frantic himself, remembered that somewhere back in the pall of smoke, a little time before, he had almost run down a rafting tug. Frantically he started the Iroquois' whistle going.

The tug heard, and, dropping her tow, began to feel her blind way in the direction of the distress signals. She located them all right, then came in sight of the flames and steamed up at top speed.

Passengers and crew were rescued with all speed and not a moment too soon, for hardly had the tug cast off before the doomed vessel burst into a complete mass of flame.

But for the timely arrival of the tug, the fate of the rescued ones would have been terrible.

THE BALKAN SITUATION.

Germany Approves of Proposed International Congress in Principle.

Berlin, October 27.—A semi-official news agency summarizes the results of the conferences which have been going on between M. Iswolsky, the Russian Foreign Minister, and Prince von Buelow, the Imperial Chancellor, and Herr von Schoen, Secretary for Foreign Affairs, as follows:

The German Government has no objections in principle to the proposed international congress to discuss the Balkan situation. The German and Russian Governments recognize the fact that a conference of the powers can only prove useful if a complete agreement among all the signatories of the Berlin Treaty, respecting the scope and contents of the programme to be submitted to the conference, be attained beforehand. The German Government adheres to the standpoint that it would be unable to accept the proposals to which Austria-Hungary raises objections. These contentions will be subject to further negotiations.

A complete agreement, however, was reached on other points in the draft of the programme, particularly those referring to the proposals in the interests of Turkey. Both Governments will put forth their efforts to find a fair and just solution of the present difficulties.

AMUSEMENTS.

ACADEMY OF MUSIC—The Rays. "Johnny" and Emma, in "King Casey."

As a grotesque entertainer Johnny Ray is in a class by himself. Johnny is a funny boy, again, in his own way. There is little real with in what he says or in what he does, but the boldness of his burlesque raised laughs and pleased an election night audience. "King Casey" does not reflect any considerable measure of credit on those responsible for its production, yet, no doubt, it will gain a degree of popularity amongst the persons who patronize that class of entertainment.

The means used to excite laughter are not always of the finest, and the use of profanity to gain applause is entirely unnecessary and most undesirable. The story told is no more absurd than fifty others cut out of the same cloth, yet a little pruning would make the whole affair fairly presentable. One good feature of the production is the staging, while there is a hard working chorus which does most to provide the real entertainment. Harry Lester Mason was occasionally funny in a burlesque role. Arthur Litson, as the landlord, also played his part with excellent merit.

The Philippine Typhoon.

Manila, October 27. — Official despatches received from the region visited by the typhoon, and the resultant floods that devastated Caygen Province recently, place the death roll at 800, and the damage to property at $1,000,000 gold.

Doctor Changes his Mind! Psychine Stands 18 Years' Test.

In the year 1890, 18 years ago, Mrs. G. S. Obsner, of Belle Isle, N.S., was in a sad condition. All her relatives thought she was in consumption, and there was every indication that she was going the same way. This was aggravated by an attack of Kidney Trouble.

At this period her doctor suggested to try PSYCHINE. The doctor who prescribed it said Psychine was worthless; but it effected a wonderful cure. Mrs. Obsner THUS writes in a letter bearing date August 16, 1908, Mrs. Obsner says, as before, that "I have been cured for years. My lungs have not troubled me since I took your treatment. My physician told me I could not take a better tonic than PSYCHINE, and I recommend it to all who are suffering from Lung Trouble and General Debility."

TRIAL BOTTLE FREE.

Send Coupon to Dr. Shoop, Limited, Toronto, for a trial.

COUPON

Please send trial bottle of PSYCHINE in accordance with your special offer.

PSYCHINE is the GREATEST TONIC, and is sold by all drug stores, $1.00 and $1.50.

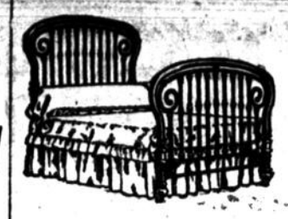

To invest in a *Brass Quality Bedstead* requires a few more dollars, but then you easily purchase 500 per cent more style and elegance than possessed by a wood or enamel bedstead.

Wooden bedsteads require constant polishing with a cloth. Enameled bedsteads have a disagreeable habit of becoming sticky. But a *Brass Quality Bed* retains its golden splendor with only a fraction of the attention necessary with wood or enamel. Ask any first-class dealer to show you *Brass Quality Beds*. If he cannot, write direct to us

QUALITY BEDS LIMITED
MANUFACTURERS WELLAND CANADA

CHILDREN'S UNDERWEAR

Proper UNDERCLOTHING for Children means health and comfort. We have the largest assortment of weights and qualities shown anywhere in Canada.

The values we are offering are simply wonderfull. We can supply the millions as well as the millionaires.

Mail orders receive prompt attention.

Write for our Catalogue.

The Knit-to-fit Mfg. Co.
RETAIL BRANCH
597 St. Catherine St. West
(NEAR MOUNTAIN STREET)

STYLISH FUR JACKETS

in all popular Furs, ready to wear, or made to your measure.

See us for any requirements in well made, perfect fitting

Furs

The Waldron Drouin Co., Limited,
Manufacturers,
138 McGILL STREET,

251 4 2aw

FAIR ACTIVITY IN REALTY MARKET

There were twelve real estate transfers on Saturday and fifteen on Monday, the trading, as shown in the registrations, being fair in volume and good in quality. Following were the principal transfers:

Hiram Sykes has sold to Mrs. Chas. S. Reinhardt part of lots 221-63 and 64, in Westmount, with the residences erected thereon, fronting on Lansdowne avenue, for $10,000. The emplacement measures 38x115.

Charles M. Nickel has sold to Mrs. Isaac Lande lot 218-118 in Westmount, with the residence erected thereon, fronting on Grosvenor avenue, for the sum of $9,250. The superficial area of the emplacement is 5,550 square feet.

Mrs. Charles S. Reinhardt has sold to James H. Maher part of lot 1742, in St. Andrew's Ward, with the residence, No. 709 Sherbrooke street west, for the sum of $1, with other good and valuable considerations. The emplacement measures 24-140.

Mendoza Langlois has old to J. Philippe Lamarche half of lots 18-419 and 420, in St. Jean Baptiste Ward, with the four dwellings, 971 to 977 St. Denis street, for the sum of $7,500.

Philippe Lamarche has sold to Mendoza Langlois, the south-east half of lot 12-8-28, in Ville St. Louis, with the buildings erected thereon, fronting on Hutchison street, for the sum of $5,000. The lot measures 25x116.

David Tuile has sold to M. K. Cowan, a vacant emplacement, part of lot 374-62, fronting on Westmount avenue, for the sum of $4,755. The emplacement has a superficial area of 9,510 square feet.

Mrs. J. Cadieux has sold to Nap. Brais, lots 974-138 and 139, in St. James Ward, with the dwellings, 457 and 458 Wolfe street, for the sum of $3,000.

Mrs. Charles S. Reinhardt has sold to Hiram Sykes a block of land containing 12,650 square feet, bearing the cadastral numbers 166-13, 14 and 15, and 16736, 37 and 38, Cote des Neiges, for sum of $8,900. The emplacement has a frontage on Trafalgar and Mount Pleasant avenues.

James Bryce Allan has sold to Hon. Lionel Guest part of lot 15-16, in St. Anne de Bellevue, for the sum of $11,000. The lot measures 30-60 and has a frontage on the Ottawa river.

A. B. Allen has sold to J. M. Ransom lot 32-52, in Outremont, with the residence, No. 178 Querbes street, for $4,275. The lot measures 30x80.

Ulric Leclair has sold to Joseph Moreau lot 328-497, in Ville St. Louis, with the dwelling, 293 and 295 Boyer street, for $3,500.

Leon Payette has sold to A. Q. D. Howells, lot 540, fronting on Aqueduct street, with the buildings erected thereon, for the sum of $19,000. The lot measures 40x110.

Miss Mary Ann Hanna has sold to Chas. H. Birell, the south-west part of lot 1604, in St. Andrew's Ward, with the dwellings erected thereon, for $5,000.

Holbrook's Worcestershire Sauce

Good Sense and Wit Win.

Sense to use "Holbrook's" pure piquant Worcestershire Sauce—the *just right* flavor for soup, fish or meats—and wit to most suitably fill out the last line of the second Limerick Competition. You may easily win from our Christmas offer of

$1,000.00 —IN— 300 Prizes

DIVIDED AS FOLLOWS:

Six Gentlemen's Rolled Gold Watches.

Six Ladies' Rolled Gold Watches. These Watches are Waltham movement, guaranteed for ten years; semi-hunting case. Value $35.00 each $300.00

48 pairs Opera Glasses, celebrated Colmont, Paris, make, perfect lenses. Value $6.00 each. 288.00

60 sets of handsome, complete leather-bound Books, four volumes in each set. 20 sets Shakespeare, complete; 20 sets Dickens (4 works), 20 sets Essays by Lamb, Emmerson, Carlyle and Ruskin. Value $2.50 a set. 150.00

180 single volumes of Poems (60 each of Longfellow, Burns and Scott), bound in padded leather. Value $1.50 each 270.00

300 Prizes — $1,008.00 Total Cash Value

Read Rules Carefully

1.—Cut out coupon above and write on it your suggestion for the last line of the Limerick.

2. Send with each coupon or Limerick the outside paper wrapper, with label attached, from a bottle of HOLBROOK'S SAUCE.

3.—Readers may send in as many replies as they like, only each one must be accompanied by a separate wrapper.

4. The Limerick will be judged by a committee of the following gentlemen, who have kindly consented to act:

The Editor of The Canadian Courier, Toronto.

The Editor of The Mail and Empire, Toronto.

The Manager of Woods-Norris, Limited, Advertising Agents, Toronto.

5.—Address and send your communication, "Holbrook's Limerick," care Woods-Norris, Limited, Toronto.

Give full name and address.

Cut Out This Coupon.
Montreal Star, Oct. 27th, 1908.

2nd LIMERICK

To enjoy all your meals as you should,
You must use Holbrook's Sauce, it's so good
With soup, game and fish,
Or any roast dish,

..... Fill in last line here.

One Limerick closed Oct. 24th, and a third will open Nov. 7th. Replies to this second Limerick must be received by Nov. 14, 1908. Prizes will be equally divided among the three contests.

Try the Sauce Then Try the Limerick
BOTH ARE WINNERS

Holbrook's Worcestershire Sauce
1147

REMOVAL NOTICE

The fire at the City Ticket Office of the Grand Trunk Railway System, No. 130 St. James St., will not interfere in any way with their business, which will be carried on temporarily in the fine office of the Richelieu & Ontario Navigation Co., No. 128 St. James St., corner St. Francois Xavier, directly opposite the General Post Office, until further notice.

DUPUIS FRERES, LIMITED

The Great East End Emporium

The great Dupuis axiom is this: The buyer does not waive his rights on paying for an article; he can have his money back without question on returning the goods. And this is nothing more or less than the Golden Rule.

Consequently you are always safe when buying at "the Store of Quality." Here are a few money-saving opportunities to be found at our counters:

CHILDREN'S FINE FALL DRESSES—

Made of all-wool marine serge, Sailor style, with full pleated Skirts; also others made with waists.

The quantities in this lot are limited; many are unique samples—that is why we can afford to sell these goods at so great reductions:

Regular $2.25 values, for $1.98
Regular $3.00 values, for $2.25
Regular $4.25 values, for $2.98
Regular $6.00 values, for $4.98

We have also some very nice Flannelette Fall Dresses at very low figures.

WOMEN'S BLOUSES, $2.98—

Magnificent Blouses, four different lines, made of fine China Silk, all richly embroidered; full range of sizes; well worth $4.50; but our price is $2.98

PETTICOATS — Unprecedented Values—

Never in the long history of our existence have we ever had the opportunity of offering such excellent Petticoat values. This offer is so exceptional that it is very doubtful if we will ever be able to duplicate it. You should take advantage of it NOW, and be here early tomorrow morning:

$1.98 for $3.50 values.
$2.98 for $4.50 values.
$4.98 for $6.50 values.

Black Sateen Petticoats, sale prices, 79c, 95c, $1.25, $1.50 and $2.00.

Colored Wool Moreens, sale prices, $1.98, $2.50, $2.75, $2.98 and $4.50.

Colored Silk Moreen, sale prices, $3.50, $4.98, $6.50 and $8.50.

DRESS GOODS—

If you want the latest style materials, we are ready with a large and interesting stock.

Fashion has set her seal of approval on the following goods, which we are offering at very special prices:

Fine Bengaline, black and colored—
40 inches wide ..... 50c per yd.
46 inches wide ..... 75c per yd.

Fine Ripley's Serge, 46 inches wide (black), $1.10 per yard.

Ripley's Serge, fancy colorings, 90c per yard.

VELVET SPECIALS—

Positively the best values obtainable.

New Velvet Corduroys, per yard 60c
Nice Colored Velveteens, various shades, per yard 50c
Chiffon Velvet, for Costumes, navy blue, wine, dark green and brown; two qualities, excellent values ..... 90c and $1.25
Fancy Check Velvet, for Costumes, navy blue, dark green and wine, per yard 50c
Striped Velvet for Costumes, navy blue, dark green and wine, per yard 60c

EXCEPTIONAL. EXCEPTIONAL.

A SPECIAL LOT OF VELVET "BALANCES."

Red, with white dot; Grey, with white dot; Black Brocaded Velvet, worth 60c per yard, for 25c

Fine Chiffon Velvet, two-tone effects — Brown and Green, Blue and Green, Green and Yellow, worth $1.00 per yard, for 75c

Very many other bargains not mentioned here but to be found on our counters.

Orders by mail, 'phone or wire promptly attended to.

Piano recitals of classical and modern music every afternoon from 2 to 6.

Send for our descriptive pamphlet of Fall and Winter styles millinery, footwear and ladies' wear. It's free for the asking.

DUPUIS FRERES, LIMITED

447-449 St. Catherine Street East

EYESIGHT TESTING

WITHOUT THE USE OF DRUGS.

The use of Drugs or Drops when Testing the sight is dangerous. It impairs the accommodation and ages the sight. More accurate and reliable results can be obtained by my system of DRUGLESS EYE-TESTING.

DR. SAM'L S. GRANT, B.O.A., 1st Honors Pupil of the Opht. D., Celebrated Dr. Buckius, M.D.

HOURS—9 to 1, 2 to 5. APPOINTMENTS—Phone Uptown 1825.

294 West St. Catherine Street

4 Doors East Phillips Square. 229 42eod

BENDER'S CLEARING SALE OF Ladies' Heavy Tweed Coats and Feather Boas

I have decided to sell off my entire stock of Heavy Tweed Coats; also Ostrich and Marabout Feather Boas, the daintiest stock in Canada, all shades and qualities, in navy blue, fawns, greys, champagne, pink, cream, white and black marvels, of beauty, at 20 per cent. reduction.

Our Fall Fur Goods sparkle with style, quality and beauty and are now on exhibition at

FRED H. BENDER'S

14 Ann Street, Quebec

Write me for particulars. Express charges prepaid to Montreal.

243 13eod

TORONTO, ONT. — Elizabeth Fleming, relict of Jas. Greene, is dead, aged 67.

Emily Augusta, wife of F. A. Moore, is dead, aged 55 years.

Mrs. Joshua Moore is dead, aged 74.

Annie, relict of M. Bruen, is dead.

Wm. Morrison is dead, aged 45 years.

Sarah, wife of Jacob Sheib, is dead, aged 24 years.

Try our Jewellery repair department. R. Hemsley, Jeweller, 255 St. James St.

TO-NIGHT Cascarets

WORK WHILE YOU SLEEP

25c. 50c.

255 14eod

All notices of Births, Marriages and Deaths must be endorsed with the names and addresses of the persons sending same.

BIRTHS.

CASTELLINI — At 80 St. Denis street, on October 17th, to Rev. and Mrs. G. B. Castellini, a daughter.

HORIE — At Belleville, Ont., October 22nd, a daughter to Mr. and Mrs. W. B. Horie.

O'DELL — On October 13th, 1908, at 69 Souvenir avenue, a son to Mr. and Mrs. T. B. O'Dell.

SANDERSON — On October 21st, at 66 Versailles street, to Mr. and Mrs. Richard Sanderson, a son. Haddingtonshire and Argyllshire, Scotland, papers please copy.

MARRIAGES.

BLANCHARD-HAWKE — On Thursday, October 22nd, ath St. Gabriel Church, Point St. Charles, by the Rev. Father O'Meara, Eva Blanchard, daughter of Elie Blanchard, to William C. Hawke, of Montreal.

BICKERDIKE-HATELY — On Saturday, 10th inst., Mary Eleanor, eldest daughter of the late Samuel Henry Hately, of London, Eng., to William Arthur Bickerdike, son of Mr. Nelson Bickerdike, of Montreal, by the Rev. J. D. Graham.

HELLER-SHERMAN — The marriage of Miss Ada Sherman to Mr. Max J. Heller took place at the residence of Rabbi Berger, Ottawa, Ont., on Monday, October 19th, 1908.

NIELD-GLEDHILL — On the 20th inst., at St. Thomas Church, by the Rev. Canon Renaud, James William Nield to Sarah Horsfall Gledhill, both of Delormier ave., late of Ashton-under-Lyne, England.

SABOURIN-COURSOLLE—On Monday, 26th of October, at Notre Dame Church by Rev. Father Hebert, Miss A. Sabourin, of Vankleek Hill, to J. H. Coursolle, of Ottawa.

DEATHS IN THE CITY.

BOULD — In this city, on October 26th, Mary A. Reilley, beloved wife of Michael Bould. Funeral at 1.30, Wednesday, 28th, from her husband's residence, 259 Knox street. Friends and acquaintances respectfully invited to attend.

BROWN — At the Hotel Dieu, on October 24th, 1908, John Brown. Interred at Cote des Neiges.

CLERK—Suddenly, on October 26th, 1908, Julia, daughter of the late Lieutenant-Colonel Alexander Clerk, aged 84 years, oldest resident of the Church Home, Guy street. Funeral at 8.30 Wednesday, from St. John the Evangelist Church.

DART—On October 26th, Maynard Harrison Dart, infant son of Maynard J. Dart, at the age of 4 months 11 days. Funeral private. 256 2

DODD—On October 26th, at the residence of his son-in-law, William H. Parsley, 26 Cazelais street, St. Henri, Henry Dodd, in his 74th year. Interment at Brockville, on Thursday afternoon, at 2.30. Manchester, England, papers please copy.

EVANS—In this city, on the 25th inst., at the Montreal General Hospital, Hugh Evans, son of the late Stuart Evans, in his 65th year. Funeral private. 256 2

FLYNN — In this city, on October 25, Mary Kathleen, youngest and dearly beloved child of John J. and Katie Flynn, of 475 Wolf street, aged 2 years and 1 month. Interred on Monday at Cote des Neiges Cemetery. Quebec and United States papers please copy.

SMITH—At Bordeaux, Allison Jaffery, widow of the late George Smith, of Lachine, in her 88th year. Funeral from her late residence on Wednesday, Oct. 28th, 1908, at 2 p.m. 256 2

TURNER—At the Homeopathic Hospital, on 26th inst., of typhoid fever, Annie Mudie, age 32, beloved wife of Cornelius Turner, 1 Theboteau ave., Montreal.

DEATHS OUTSIDE THE CITY.

CHURCH—At South Durham, Que., on October 27th, 1908, Charles Church, in his 73rd year. Funeral on Thursday morning from the above address. 257 2

FORTIN — At Lacolle, Que., Canada, George Magloire Fortin, died October 24th, in his 80th year.

RYDER — At St. Albans, Vt., on October 26th, Marguerite Augusta (Daisy), dearly beloved child of Mary and Edwin Ryder, aged 18 months.

WATSON — At North Georgetown, on October 21st, Mrs. Thomas Watson, in the 76th year of her age, after a short illness.

IN MEMORIAM.

BARRY — Anniversary mass, Thursday morning, 29th inst., in St. Patrick's Church, at 7 o'clock, for the repose of the soul of the late Mr. Denis Barry. Friends and acquaintances respectfully invited to attend.

TIRED WIVES LIKE IT

the delicious lady charlotte gelatine.

Willis Pianos

Manufactured and Guaranteed by

WILLIS & CO., Limited

Endorsed by Artists and Musicians of international reputation. Carreno, Schwab, Sir Frederic Bridge, Kubelik, Gerardy, Hambourg, Kowlaski, Illsley, Laliberte, Dubois and others speak and write in praise of Willis Pianos.

The exquisite cases, original design and superior workmanship, combine to make a very artistic instrument.

Come and see our new styles.

WILLIS & CO., Limited

600 St. Catherine Street West,

Near Mountain Street.

WALBERTON, ONT. — E. W. Attwood is dead, aged 73 years.

Try our Clock repair department. R. Hemsley, Jeweller, 155 St. James St.

THE S. CARSLEY CO. LIMITED.

Store closes at 6 p.m. Tuesday, October 27, 1908.

LADIES' WINTER COATS

Some Inexpensive Specials for Wednesday Shoppers

Ladies' Black Vicuna Cloth Coat, 50 inches long, semi-fitted back, flat neck finish of velvet and silk braid, double breasted, covered buttons, half lined. Special..... $6.25

Ladies' Black Kersey Cloth Coat, 48 inches long, fancy braid trimming, coat sleeve, turn over cuffs, double breasted, patch pockets, half lined. Special..... $7.75

Ladies' Black Caracul Coat, 38 inches long, semi-fitted, high collar, coat sleeve, turn over cuffs, fancy metal buttons, cord loops, twill lined throughout. Special..... $9.50

3,400 yds. SILKS AND DRESS GOODS CLEARANCE

3 Specials in Silks

500 yards Japanese Silk Taffeta finish, 27 inches wide; colors of brown, navy, black, white and cream. Reg. 48c. Special..... 39c

500 yards Saot Taffeta Silk, chiffon finish; colors of brown, pink, sky, green, old rose, mauve. Reg. 75c. Special..... 42c

800 yards Natural White Japanese Silk, 36 inches wide, extra heavy, bright finish, 36 inches wide. Reg. 65c. Special..... 48c

3 Specials in Black Dress Goods

300 yards Black All Wool Crepoline, for ladies' blouses, dresses, etc. Reg. 75. Special..... 55c

500 yards Black All Wool Voile, 46 inches wide, deep rich black. Reg. 75c. Special..... 59c

800 yards Black All Wool Venetian Cloth, 44 inches wide; an ideal fabric for costumes, skirts, etc. Reg. 75c. Special..... 59c

MEN! Some Interesting Price Specials in

Knitted Vests -- Suits -- Overcoats -- Hats -- Etc.

Men's Fancy Knitted Vest, travellers' samples, in all the new shading of green, cardinal and brown, mixed colors, striped and plain and bound with mohair braid. Reg. $2.00 to $6.00. Our special price..... $1.45 to $3.75

Men's Tweed Suits, good patterns, well tailored and strongly made. Special..... $5.00, $5.98 to $8.25

Men's Winter Overcoats, a large assortment to select from..... $5.00 to $21

Men's Proofed Raincoats, latest style and cut..... $6.95 to $16.50

Men's Black Derby Hats, all the leading shapes..... $1.65

Men's brown, Cuban and black Derby best English make, latest and most up-to-date style..... $2.40

A BARGAIN IN SCOTCH KNIT SOCKS

worth 50c a pair for 35c or 3 Pairs for $1.00

39 dozen Men's Scotch Knit Wool Half Hose, made of 4-ply Scotch fingering yarn, in assorted plain colors and heather. Sold in regular way at 45c, but worth 50c a pair. Special, 35c pair, or three pairs for..... $1.00

Men's Mocha Gloves $1.00

Men's Fine Mocha Gloves, lined fleeced wool, 1 dome, in all sizes. Reg. $1.25. Price, pair..... $1.00

Men's Negligee Shirts 59c

Men's Negligee Shirts, soft front, fancy patterns, in all sizes. Reg. 75c. Special..... 59c

Ladies' and Children's Gloves and Mitts

Ladies' Fancy Ringwood Gloves, in blue and brown, red and brown, and white and brown mixtures, good quality, durable and warm; sizes 6 to 7 1-2. Special..... 24c

Wool Mitts for children and ladies, all sizes, short and long toboggan length, complete assortment, navy blue, pale blue, cardinal, scarlet, white and black; best quality. Prices:—

Short lengths..... 20c to 35c Long lengths..... 35c to 65c

Ladies' Heavy Cape Gloves. Dent's make, in new fall shades of tan, 2 dome fastener; sizes 6 to 7 1-4. Special..... $1.00

S. CARSLEY CO. LIMITED. | S. CARSLEY CO. LIMITED.

WISE POLITICIANS GAIN

Wise and knowing buyers are purchasing their Carpets, Furniture, Beds and Bedding at our Clearing Sale.

Made carpets half price.

THOMAS LIGGET & CO. 642-644 St. Catherine St. West.

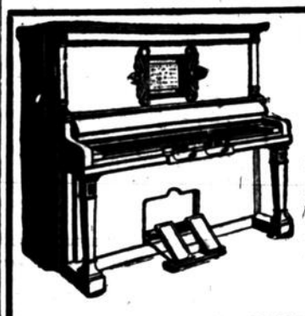

Buy the world-famed "ANGELUS"

Purchased by royalty, the nobility, and the foremost musicians of Europe and America.

See our stock of Gourlay-Angelus Player Pianos, Leach-Angelus, etc.

PRICES, from..... $650 to $850

Payable $50 Cash and $20 monthly.

THE LEACH PIANO CO. LIMITED,

560 St. Catherine St. West, near Drummond.

N. B.—We are also sole representatives for the celebrated BELL-AUTONOLA and STANLEY PLAYER PIANOS. Exchanges made.

For sale by auction. We have been instructed by E. H. Ribert, Liquidator of the Dominion Woolen Manufacturing Co., Ltd., of Beauharnois, Que., in Liquidation, to sell their entire cartage outfit, consisting of heavy horses, single and double heavy harness, lorries, carts, sleighs with boxes, stable blankets and stable utensils of all kinds. Will be sold by auction Thursday October 29th, at 11 a.m. T. W. FOSTER & SON, Auctioneers, 606 St. Paul st. P.Q.— On view Wednesday morning. 257 2

McGill Library as a Model.

Canadian Associated Press.

London, Eng., October 27.—Representatives of the Manchester libraries committee, which recently visited the libraries of Canada, in a report just issued, recommend glass floors with ventilation openings in the centre, as at the McGill University library.

DEATHS REPORTED.

BELLEVILLE, ONT. — Mrs. Robert Broadworth died in Halloway, aged 84.

Mrs. Emanuel Hayne, of this city, died at Midland.

Miss Cecilia Cole died in the hospital here, aged 16.

John F. Parks died at Hay Bay, aged 72 years.

Mrs. Samuel C. Hawley died at Gosport, aged 77.

George Kimmerly died at Northport, aged 85.

Joseph Burley died in Picton, aged 78.

Samuel Patterson died in Brighton, aged 73.

John J. Detlor died in Deseronto, aged 65 years.

James F. Little died in Trenton, aged 38 years.

Lena L. Macklin died in Brighton, aged 15 years.

Samuel Paterson died in Brighton.

CANADIAN ELECTIONS.

Westminster and Pall Mall Gazette State Their Views.

Canadian Associated Press.

London, Eng., October 27.—The Westminster Gazette says there was some real ground for expecting the Conservatives would win, and we suspect that it was the advantage of Laurier's personality which has alone prevented a Conservative victory.

The Pall Mall Gazette says the charges of corruption against the various departments of the Government have not been met in a very satisfactory manner. The Pall Mall Gazette trusts Laurier will devote part of his energies in the new term to reforming state matters which do not reflect pleasantly either upon Canada or the Empire.

In proof of the quality and food value of Orange Meat the manufacturers quote a digestion experiment carried on by Professor Harcourt of the Guelph Agricultural College. Note the results as a heat producer compared to different kinds of bread.

Percentage of the constituents digested:—

	Organic Matter.	Calories Per Grain.
Orange Meat	93.4	2.733
White Bread	98.1	3.468
Entire Wheat Bread	94.8	2.256
Graham Bread	93.5	2.386

This table proves that according to this determination Orange Meat is 50 per cent. more valuable as a food than bread.

An additional reward to persistent users of Orange Meat is offered.

A payment of Fifty-two Dollars per Year during his or her life-time or Seven Hundred Dollars in cash will be paid to the party sending in the largest number of Orange Meat cereton bottoms before May 31st next. All particulars enclosed in package of Orange Meat. Buy one to-day.

Special Notice.

The "Best"

is the only word that accurately describes the celebrated Karn Pianos. Layton Bros., sole agents, 144 Peel st.

Run Down?

Then one of the very best things for you is plenty of Suchard's Cocoa. It is full of nourishment — better even than meat—and very easily digested. You can build up on

SUCHARD'S COCOA

F. L. BENEDICT & CO., MONTREAL.

MARRIAGE LICENSES.

MARRIAGE LICENSES

Issued by Arthur W. Wilks, Merchants Bank Bldg., 205 St. James st. Tel. Main 5500. Evenings 848 Pleasis st. Tel. East 6184, or suite 2, 769 St. Urbain st.

MARRIAGE LICENCES

ISSUED BY J. M. M. DUFF.

107 St. James st., and 49 Crescent st. Phones Main 2502 and Up 1519.

LEGAL CARDS.

McGIBBON, CASGRAIN, MITCHELL & SURVEYER

—Advocates—

CANADA LIFE BLDG., St. James st., Montreal.

T. Chase Casgrain, K.C. Victor Mitchell. E. F. Surveyer. A. Chase Casgrain. Joseph W. Weldon. Errol M. McDougall.

PATENT SOLICITORS.

PATENTS THAT PROTECT

FETHERSTONHAUGH & CO., Charles L. Taylor, B.Sc., late Examiner Canadian Patent Office. CANADA LIFE BUILDING, MONTREAL.

Inventions Patented

AND TRADE MARKS REGISTERED IN ALL COUNTRIES.

OWEN N. EVANS,

Merchants Bank Building, Montreal.

Liv. & Lond. & Globe Bldg., Montreal M. 830

PATENT PROTECTION

Fetherstonhaugh, Blackmore & Dennison, Montreal, Toronto, Ottawa, Winnipeg & Washington. Our Book, "The Prospective Patentee" mailed free. E. J. Fetherstonhaugh, Montreal. L. Blackmore, Ottawa. H. Dennison, Toronto.

EYES, EARS, NOSE AND THROAT.

Dr. Frs. De Sales Prevost, Specialist of Paris. Consultations 1 to 4. Dispensary free consultations for the poor, Tuesday, Friday, 10 to noon. 233 Sherbrooke st. east. 238 24

CAFES AND RESTAURANTS.

LA CORONA

(The Popular Montreal Hotel).

EUROPEAN PLAN.

CAFE THE BEST

Attractive Prices. Orchestra. After Theatre Specialties. Special Sunday Dinner 6 to 8 p.m. 255 51

SHERBROOKE CAFE, 56 West Sherbrooke —Meals a la carte; reasonable prices. 7 a.m. to 10 p.m. Spacious rooms. Mrs. E. Lucas. 248 26

PHRENOLOGY.

MONTREAL PHRENOLOGICAL INSTITUTE.

Prof. Young gives advice upon all affairs of life.

402 West St. Catherine st. 10 to 8. 50c up. 235 14eod

PICTURES AND PICTURE FRAMES.

A Lot of Pictures to clear out at 20 p. c. Discount for this week only.

---HEASLEY---

315 Bleury, FEW DOORS ABOVE ST CATHERINE ST 235 14eod

FRUITS.

EXTRA LARGE FLORIDA FRUIT, $1.50 per doz.; Kent Cob Nuts, Fresh Walnuts, English Hot House Grapes, 60 cts. per lb; Fancy Cooking Apples, $2.25 per barrel. Bonner's, 254 Dorchester st. Tel. Up 2232. 249 13

PERSONALS.

Lady Allan, "Ravenscrag," entertained at dinner last evening.

Mrs. J. A. Pillow, Sherbrooke street, has left on a trip to New York.

Mr. Duncan McCormick, K. C., is at the Chateau Frontenac, Quebec.

Mrs. Hamilton Gault, Sherbrooke st., has returned from a trip to New York.

Mrs. Lionel Guest entertained a number of young people for the week-end.

The engagement is announced of Miss Lottie Goldenberg to Mr. Emil Glassbourg.

Lady Taschereau, of Ottawa, is the guest of Mrs. Louis Tache, Durocher street.

Mr. G. M. Bosworth sails next week for England, where he will join Mrs. Bosworth.

Mrs. James Bell, Dorchester street, entertained at the tea hour yesterday afternoon.

Mrs. Fred. Heath, Pine avenue, has left for Scotland, where she will spend some time visiting relatives.

The engagement is announced of Miss Fanny Davis, to Mr. W. Lapovitch, both of Montreal.

Mr. and Mrs. James Gordon and family, Sherbrooke street, have returned to town from Dorval.

Dr. and Mrs. Lafleur, "Hampton Court," have returned from spending a few days at Ste. Agathe.

Miss Alice McCaffrey spent the week end at Pointe Claire, the guest of Mrs. George D. Parent.

Mr. and Mrs. Hugh Allan return to town to-day from their summer residence at Pointe Claire.

Miss Fannie McConnell has returned home, after spending six weeks in White Hall, Albany and New York.

Hon. L. J. and Mrs. Forget and the Misses Forget have returned to town from their country residence at Senneville.

Mr. J. George Robinson, Sherbrooke street, has returned from Saranac, where he has spent the past four months.

Mrs. Joseph B. Dupuis is visiting Dr. and Mrs. D. H. Judd, of Boston, and Mr. and Mrs. Sam. H. Harries, of New York.

Lady Drummond will be the hostess at a drawing-room lecture at her residence, Sherbrooke street, on Thursday afternoon.

Mr. and Mrs. Duchastel de Montrouge and the Misses Duchastel de Montrouge, of Vancouver, sail this week for Europe.

Miss Ogilvie arrives in town from Boston on Thursday morning, and will be the guest of Mrs. J. S. Ferguson, Montreal West.

Mrs. Baumgarten and the Misses Baumgarten, McTavish street, return to-day from their country residence at Ste. Agathe.

Mr. and Mrs. Robert Loring, MacGregor street, arrived in New York on Friday, from a trip to South America, and are expected home this week.

Invitations have been issued by His Excellency Earl Grey for a State dinner, which will be held at Government House, Ottawa, on November 9.

Mrs. W. Starke, Pine avenue, is giving a dinner dance at the Forest and Stream Club on Friday evening in honor of her daughter, Miss Isobel Starke.

Mr. Fayette Brown and Miss Elizabeth Brown, Ontario avenue, have returned from spending a few days at the "Laurentide Inn," Ste. Agathe.

Mr. and Mrs. George E. Drummond and family have closed their country residence at St. Bruno and are residing at 15 MacGregor street, for the winter.

Mr. Guy Ogilvie, Mr. Hartland McDougall and Mr. Watson, of Montreal, who were in Ottawa for the races on Saturday, were the guests of His Excellency at Government House.

The engagement has been announced of Miss Lillian Logie, niece of Miss M. E. Fraser, of Napanee, to Mr. George W. Thompson, of Montreal, younger son of Mr. J. Thompson, Vancouver, B.C.

Mrs. J. T. Farmer will receive for the first time since her marriage on Friday, October 30th, at her residence, 10 Mount Stephen apartments, Westmount, and afterwards on the last Friday of each month.

Mr. and Mrs. H. H. Fred Hughes announce the engagement of their third daughter, Mildred Wilhelmina, to Mr. Alwyn Coristine, of Salmon Arm, B.C., third son of the late James Coristine, of Montreal. The marriage will take place quietly early in January.

Mr. and Mrs. J. W. Turley, Ottawa, announce the engagement of their daughter Maude, to Mr. J. Bernard Compton, second son of the late Samuel Spencer Compton, C.E., of Paignton, Devonshire and London, England. The marriage will take place early in December.

Mrs. Joseph H. Copeland (formerly Miss Kate Seath) received for the first time since her marriage yesterday afternoon at her residence, 10C Souvenir avenue. The bride, who wore a white chiffon gown over pink silk, was assisted in receiving by Mrs. James Seath. The reception room was decorated with yellow chrysanthemums, and the tea table was prettily arranged with pink roses and maiden hair fern. Mrs. A. W. Massey poured tea, assisted by Miss Margaret White and Miss Pearl Seath.

CORRECT CORSETS.

There is always some feature of special interest at the dry goods store of Messrs. Jas. A. Ogilvy & Sons, St. Catherine street west, corner of Mountain street. Their announcement on page 11 of this issue of the Star gives an account of Corsets, worth as high as two twenty-five, for ninety-eight cents. These are the kind of values that make Ogilvy's popular.

Hamilton's St. Catherine St. Tobacco Drummond & Mountain

Smallware Bounties

5c Fairy Soap, for..... 3 1/2c
25c Mennen's Talc. Powder..... 13c
5c 6 pairs Boot Laces..... 3 1/2c
5c Ball Mending Wool..... 3 1/2c
5c Bunched Tape..... 3 1/2c
5c bottle French Perfume..... 3 1/2c

The Promised Sale IS HERE!!

This offer has been eagerly looked forward to. The sale of

High Class Imported French Dress Goods

This is the material that is all the rage now for the fashionable sheath and Directoire gowns, so dear to every well dressed woman's heart.

SILK EOLIENNES
SILK SANTOYS
SILK CREPE DE CHINE
SILK POPLINS
SILK CREPELLAS
SILK GLORIAS

This season's most fashionable material, giving to the gown that desired "clinging" effect. The shades are black, cream, ivory, sky, ciel, turquoise, pink, rose, old rose, Nile, reseda, moss, serpent, terra cotta, burnt onion, silver, argent, pearl, grey, champagne, fawn, drab, mauve, helio, lilac, azure, marine, royal, navy, etc., etc. Values $1.00, $1.25, $1.50, $2.00 and $2.25, for

59c yard

See our Window Display.

The Hat Sale Of the Year.

75c

A splendid importation of a leading New York millinery house. Fine imported American and European untrimmed Hats and Flops; every shape in this season's styles; great range of colours—white, sky, old rose, tan, champagne, Alice blue, navy, canard, light and dark brown, black, etc. Hats in this lot worth up to $2.50, for..... 75c

No 'Phone, Mail or C.O.D. orders filled.

Second Floor Benefits

Comprehensive lot of ladies' black sateen Waists, all new designs, long sleeves, front and back fastening, made in fine imported sateens. Regular $1.00, $1.25 and $1.50, for..... 69c

Our greatest offer in Corset Covers—A varied and beautiful variety of dainty designs, all trimmed with fine laces and embroideries. Reg. values 45c, 50c and 60c, for..... 25c

600 ladies' moire underskirts on sale to-morrow in black only. A very good moire skirt with wide flare. Reg. price $1.75, for..... 98c

Wednesday's Boot Specials.

60 pairs Ladies' $2.50 Boots, lace, dull top, patent tip, light soles; sizes 2½ to 6, to wear with rubbers.

120 pairs Ladies' $2.00 Oxfords, kid tips, light soles; sizes 2½ to 4 only, with a pair of 35c overgaiters to fit.

Choice, for..... $1.00

No 'Phone or Mail Orders accepted.

A Sale of Fine Chiffon Laces

We are making a great clearance of 500 yards of Fine Embroidered Chiffon Laces and Insertions, in white and black; assorted widths. This is a wonderful offer, as a glance at our window will testify. They are worth up to $1.00 per yard. On Wednesday, per yard..... 15c

Special.—Fancy Blousings, all cream grounds, with combination spots and designs; also woven figures, drawn thread work; 50c and 55c, for....25c

READ THURSDAY'S ANNOUNCEMENT FOR PARTICULARS OF A WONDERFUL WAIST SALE.

60c LINOLEUMS 39c YARD

A magnificent lot of 4 yard wide Linoleums, in tile and floral designs, slightly damaged, worth 60c per yard. Wednesday, per yard..... 39c

$1.00 WOOL CARPETS 59c YARD

A few rolls All-wool Carpets; worth $1.00 yard, for, per yard..... 59c

40c FLOOR OILCLOTH 19c

Another fine lot of Floor Oilcloth; worth 40c. Wednesday..... 19c

WILDER'S

MONTREAL'S GREATEST Home Furnishers

Now that the elections are over, the attention of men and women will be turned from the affairs of the nation to the interests of the home. Wilder's are interested in furnishing your home in an ideal way, and just to suit the fancy that your own artistic taste indicates. We will start to-morrow's sale with

FOLDING BED LOUNGES

We have in stock a splendid variety of Folding Couches and Bed Lounges. The following will interest those who have a sitting room that they wish to convert into a bedroom at night.

FOLDING COUCH, fitted with cushions covered in green denim. A most sanitary couch for home use. A sitting-room can be converted into a bedroom in a few seconds with the assistance of this useful Folding Couch. Regular value $15.00. Special..... $10.89

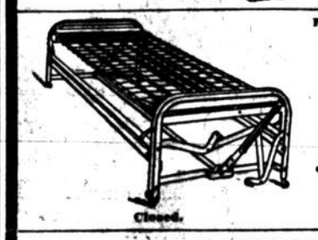

Closed.

Open.

FOLDING COUCH, fitted with cushions covered in green denim. A most sanitary couch for home use. A sitting room can be converted into a bedroom in a few seconds with the assistance of this useful Folding Couch. Special Price..... $14.49

BED CLOSED

IRON TABLE BEDS.

In this age, when every bit of available space has to be utilized, the "Iron Table Bed" finds many grateful owners. For day use it folds up into a neat, compact table, and at night opens out into a comfortable, strong and sanitary bed. Very suitable for sewing-room or sitting-room.

IN TWO SIZES.

2 ft. 6 x 6 ft., at..... $9.00 4 ft. x 6 ft., at..... $12.25

In Wilder's Basement---Special Enamelware Sale

The ware that causes the housekeeper least trouble, and is most satisfactory in every way, is enamelware. These values will add to the satisfaction:

TEA POTS, 3 qt. size, Wednesday..... 45c

COFFEE POTS, 3 quart size Wednesday..... 45c

TEA KETTLES, flat bottoms, No. 7, Wednesday..... 72c
No. 8, Wednesday..... 82c
No. 9, Wednesday..... 92c

LONG HANDLE DIPPERS, reg. value 40c. Wednesday..... 32c

BERLIN SAUCEPANS, 4 qt. size..... 42c

ROAST PANS, 11 x 16 inches, reg. 75c. Wednesday..... 50c

ROUND PUDDING PANS, 2 quart size, reg. 20c. Wednesday..... 15c

LIP SAUCEPANS, 3 quart size, reg. 30c. Wednesday. 20c

STRAIGHT SAUCEPANS. 200 only, Straight Saucepans, 2 coated enamelware, reg. 45c. Wednesday..... 25c

BASTING SPOONS, 12 and 14 inches, reg. 14c. Wednesday..... 10c

PRESERVING KETTLES, 10 quart size, reg. 65c. Wednesday..... 50c

DISHPANS 14 quart, reg. 75c. Wednesday..... 60c

SINK STRAINERS, to stand or hang, reg. 40c. Wed.. 32c

BERLIN COOK POTS, 6 qt. size, reg. 75c. Wednesday.. 55c

COLANDERS, reg. value 40c. Wednesday..... 32c

SPIDERS, size No. 7, reg. value 40c. Wednesday.... 30c

DOUBLE BOILERS, 4 pint inside boiler, reg. 90c. Wednesday..... 75c

H. A. Wilder & Co. 292 St. Catherine Street West

Near Phillips Square. Downtown Store—259 ST. JAMES ST.

FOG AND SMOKE RETURN TO BLOCK SHIPPING ON RIVER

Large Fleet of Ocean Craft Again Tied up on Account of Atmosphere.

Looking out from office windows this morning, and looking back to weather reports from the lower river, shipping men became aware of a return of fog and smoke. Later, reports came in that the squadron which set out hopefully from port yesterday, was anchored between Montreal and Quebec.

The Allan line steamship Virginian should, by this time, according to regular schedule, be breasting the Atlantic rollers, but instead she is biding her time, and following out the policy of all St. Lawrence vessels, by putting safety before speed. The Hesperian, Allan line, is anchored at Batiscan, with the Dominion liner Dominion as consort. The Virginian is in Lake St. Peter, with the Sardinian between Batiscan and Three Rivers. The Marina and the Bellona, the former being almost a week behind time, are both between Batiscan and Three Rivers, their exact position not being known. The Ionian, bound inward with passengers for Montreal, was between Portneuf and St. Nicholas about noon, and the Hungarian at Three Rivers. This makes some nine steamships of ocean calibre losing money for their owners with every hour of their delay. Numbers of smaller craft are likewise affected.

The Lake Michigan arrived in a hurry this morning with a number of passengers, just escaping the fog. The Sokoto, of the Elder-Dempster line, and the Manchester Mariner, of the Manchester line, also entered. The Lake Erie and the Kastalia both managed to get to Quebec.

MARINE NEWS.

OCEAN VESSELS IN PORT.

Athenia, McNeill, Glasgow, Donaldson line wharf, R. Reford.

Tunisian, H. & A. Allan, London wharf.

Cervona, Stooke, Newcastle, King Edward pier; R. Reford & Co.

Carrigan Head, Orr, Liverpool, Head line wharf; McLean, Kennedy & Co.

Melville, Jones, Delagoa Bay, Elder-Dempster wharf, Elder, Dempster & Co.

Bound for Montreal.

Cairntor, from Newcastle, Oct. 8.
Hungarian, from London, Oct. 10.
Lake Michigan, from Antwerp, Oct. 14.
Jacona, from Cadiz, Oct. 12.
Manchester Mariner, from Manchester, Oct. 10.
Montrose, from London, Oct. 15.
Ionian, from Glasgow, Oct. 17.
Lakonia, from Glasgow, Oct. 17.
Cairnrona, from Middlesboro, Oct. 17.
Manchester Exchange, from Manchester, Oct. 17.
Monmouth, from Bristol, Oct. 20.
Englishman, from Bristol, Oct. 21.
Lake Manitoba, from Liverpool, Oct. 21.
Kensington, from Liverpool Oct. 22.
Iona, from Middlesboro Oct. 23.
Casandra, from Glasgow Oct. 24.
Tritonia, from Rotterdam Oct. 24.
Victorian, from Liverpool, Oct. 23.
Grampian, from Glasgow Oct. 28.

Arrivals of Steamships.

Chicago, at New York, from Havre.
Emelia, at New York, from Algeria.
Minnetonka, at New York, from London.
Nord Amerika, at New York, from Genoa.
Mongolian, at St. John's, from Glasgow.
Caledonia, at Glasgow, from New York.
Zeeland, at Dover, from New York.
Oscar II., at Christiansand, from New York.
Kaiser Wilhelm der Grosse, at Cherbourg, from New York.
R. d'Italia, at Gibraltar, from New York.
Roma, at Marseilles, from New York.
Mauretania, at Queenstown, from New York.

Gulf and River Report.

Gros Isle.—In, 8 a.m., Leyland line Virginian.

Heath Point.—In, 8 a.m., supposed Cairnrona.

Low Point.—In, 4.30 a.m., Bonavista and Port, out yesterday, 5 p.m., Wacousta; 9 p.m., Esther.

Point Amour.—In, 8 a.m., Pomeranian.

Reported by Wireless.

Point Amour—Pomeranian inward at 8 a.m.

Cape Race—Pretorian inward 185 miles south-east at 1 p.m. yesterday; Philadelphia outward 940 miles east of Sandy Hook at 2.30 p.m. yesterday; Celtic outward 200 miles south-west at 8 p.m. yesterday; Columbia outward at 6.30 a.m.

Sailors' Institute.

The concert this evening will be under the direction of Mr. and Mrs. Samuel Dunn, and a pleasing programme will be provided. The following will contribute: Miss Roberta Elliot, Miss Minnie Hulbig, Messrs. Dunn, Bully and Miskin, Miss Hulbig, Mr. R. Dumbrille, Miss Sadie Meyers, Mr. Bully, Mr. Harold Watson and "Wee McGregor," of the Athenia, and Mr. Leslie Bolton, of the Tunisian.

The treasurer acknowledges, with thanks, the receipt of the following amounts from the Allan line steamships, per Messrs. H. & A. Allan: Steamship Hesperian, $17.19; R.M.S. Victorian, $172.76; R.M.S. Virginian, $111.61; steamship Corsican, $97.84; steamship Tunisian, $79.65, being amounts collected for the Montreal Sailors' Institute on west-bound voyages in September.

BRYAN IN NEW YORK.

Addressed Crowd From Steps of City Hall Last Night.

New York, October 27.—For the first time in their history, the grey walls of the old City Hall were lighted up by red fire at 3 o'clock this morning, when W. J. Bryan, bareheaded and smiling, was introduced from the steps of the building to a big crowd of night workers, gathered there to greet him and to hear him speak on the issues of the campaign. Before the cheers had ceased the red fire died out, and Mr. Bryan made his address in the dark, the few street lamps in the park giving hardly enough light for the listeners to distinguish the form of the speaker against the walls of the old building and the muffled forms of those who accompanied him. The crowd was composed principally of employes in the big newspaper offices in Park Row, the telegraph offices and the general post office across the park. A brass band entertained the crowd with patriotic airs until the arrival of Mr. Bryan and his party.

Mr. Bryan, in his speech, eulogized the workers of the country, and spoke at some length on the various issues of the campaign.

MILK

A moment's thought will help you to realize that Milk should be used in considerable quantities. The best kind to give your family is that which we deliver in perfectly sterilized air-tight bottles.

GUARANTEED PURE MILK CO.

Tel. Up 669. 875 St. CATHERINE ST. WEST.

The tide has turned towards prosperity. Remember, your personal appearance is one of your greatest assets, and your TROUSERS should be MADE TO MEASURE in the most stylish cut. See our new imported Tweeds, etc.

$4.00 PAIR

ROBERT SEATH & SONS, THE TROUSER MAKERS, 243 NOTRE DAME ST. WEST, MONTREAL

Unshrinkable Underwear

Correctly Made Cartwright & Warner's

The correct shaping and sure fit, and perfection of finish, attest that there is no detail overlooked in the manufacture of the Cartwright & Warner undergarments.

To justify such great care, of course the materials are the best procurable, from the pure, clean wool of the fabric to the thread with which they are sewn.

Extra STRENGTH and DURABILITY is the result of this painstaking, yet you pay no more than you do for inferior brands.

You may choose from an immense stock of all weights and grades. Shirts, single and double breasted; Drawers, long and short legs; colors, natural wool, white, blue, lavender, fawn, etc., at $1 to $8 garment.

C. & W. Body Belts, white, grey, and scarlet, $1.

C. & W. Scarlet Winter Weight Underwear, originally sold for $5, our price $2.50 per garment.

Splendid line of unshrinkable Wool and Spun Silk Cartwright & Warner's Hose, 25c to $5 per pair.

THE HANNAN STORE, Limited,

213-215 ST. JAMES STREET.

We Know

how and where to buy the best material for making good bread.

HARRISON

BREAD EXPERT

Tel. Mount 386.

AIRD'S VIENNA BREAD

IS DELICIOUS.

YOU

Can get the best Fern Dishes here.

HALL & ROBINSON

855 St. Catherine St. West.

Tel. Up 3373.

The WOLSEY

Unshrinkable Underwear

All Wool, British Manufacture, at $2.50 a garment.

S. A. de LORIMIER,

Men's Furnishings.

52 NOTRE DAME STREET WEST.

257x200

THE WEATHER

PROBABILITIES FOR THE NEXT 24 HOURS.

Light variable winds, cloudy and cooler to-day and Wednesday. Light local rains.

NEW YORK FORECAST.

Eastern States and Northern New York—Showers and cooler to-night. Wednesday, fair, fresh winds, mostly south-west. Western New York—Showers to-night or Wednesday.

LAKES ERIE AND ONTARIO.

Light to fresh south shifting to north-west winds and showers to-night and Wednesday.

Montreal Weather Statistics.

Readings by Hearn & Harrison's standard barometer at noon yesterday, 30.01; 8 a.m. to-day, 29.92; 11 a.m. to-day, 29.92; temperature to-day, maximum 61, minimum 49; yesterday, maximum 62, minimum 50. Sun rose this morning at 6.32 and will set this evening at 4.55.

Maximum and Minimum Temperatures.

Kamloops, 52, 36; Battleford, 52, 34; Calgary, 68, 26; Qu'Appelle, 50, 32; Winnipeg, 40, 34; Port Arthur, 44, 32; Parry Sound 54, 36; Toronto, 60, 44; Ottawa, 58, 46; Montreal, 66, 54; Quebec, 56, 50; St. John, 56, 50; Halifax, 58, 44.

Temperatures Elsewhere.

London, 50.

This Day A Year Ago.

Maximum 44, minimum 30.

Accused of Theft.

John Flynn, alias James Sullivan, was arrested last night for stealing a team of horses and a rig, the property of Jean Baptiste Corbeil, east St. Catherine street, who had left the turn-out at the door of a hotel, where he was visiting a friend, at the corner of St. Catherine and Dorion streets. While the owner was in the hotel Flynn coolly jumped into the rig and drove off. He was captured two hours later with the outfit in William street. He pleaded not guilty before Judge Bazin this morning, enquete being fixed for Thursday.

Baseball Company to Be Wound Up.

Mr. Justice Mathieu has granted the application for the winding up of the Montreal Baseball and Amusement Company. The order putting the company in liquidation was made on the petition of the gentlemen of the Seminary of St. Sulpice.

Assigned.

F. Moretti, tailor, has assigned.

Hints for Evening Dress For Men

Material

Plain black unfinished worsted with silk lining to the coat.

Style

The full dress coat reaches slightly below the bend of the knee, and the skirt ends in the familiar "claw hammer" tail. The lapels are cut a bit wider than formerly, gracefully peaked, faced to the edge with dull silk, and rolled instead of pressed flat. The collar is notched, the buttons cloth covered and the sleeves either welted or plain, "as preferred."

Tuxedo Suit.

This Suit is for less formal wear and should only be worn on informal occasions, particularly when ladies are not present.

Evening Wear Suits are our specialty. We both carry them in stock and make them to your measure.

"MALE ATTIRE" Tailored Clothes

336 ST. CATHERINE ST. W. 475 ST. CATHERINE ST. E.

COR. of CRAIG and ST. PETER STS.

IT'S ALL IN THE BLEND

It takes more than one grade of whisky to produce a *perfect Scotch Whisky*. Each distillery of Scotland produces a whisky possessing a particular flavor. These whiskies used alone, do not give satisfaction, but when a few of them are blended together, the product is more satisfactory. It is to this blending by expert of high-grade products from the best distilleries of Scotland and to the maturing for years in Sherry wood, that—

KILTY SCOTCH WHISKY

owes its incomparable mellow taste and agreeable flavor which makes it the favorite of the connoisseur the world over.

You will never know the goodness of a perfect Scotch until you have tasted "KILTY SCOTCH WHISKY."

Manufactured by Messrs. R. THORNE & SONS, Limited, Distillers, 87-88 Tower Hill, London, England.

To be had at all first-class grocers, hotels and restaurants, and at St. Charles Grocery, 395 St. Lawrence Boulevard, Montreal.

Phones—Bell East 3381. Merchants, 89.

F. X. ST. CHARLES & CO., Limited, Agents, Montreal.

252 3 3am

Who Needs Condensed Milk

You do — Everybody does!

Once condensed milk was but little understood. Now it is a question of choice.

"CANADA FIRST" CONDENSED MILK

is produced under unequalled conditions and made in the most modern scientific way. The dairies are inspected regularly. The milk is aerated and cooled before delivery and all the details are attended to with extremest care.

Your grocer keeps it — Full directions on each tin.

Evaporated Cream—unsweetened—is the natural food for children.

The Aylmer Condensed Milk Co., Aylmer, Ont. (6)

Food that builds bodily strength

You who have work to do—

You who need muscular energy—

You who would build bodily strength and the power to resist disease—

You should drink Dawes' Lachine Porter.

Because this Porter is full of the nourishing elements of the best barley that's grown.

Malted by the slow, careful Dawes process that extracts all the good of the grain and makes it full-bodied and delicious.

Dawes' Lachine Porter does not only build up strength and enrich the blood—it also helps you get more good out of the food you eat.

It gives a keen edge to the appetite and helps digestion.

You who are strong need Dawes' Lachine Porter to keep you strong—you who are weak need it to build up strength.

Ask your grocer for Dawes' Lachine Porter or Extra Stout—quarts, pints, or splits (a split is just a glassful).

DAWES & CO., Ltd.

Largest Brewers in Canada

Established 1811

Head Office—Lachine, Branches—Montreal, Ottawa. Montreal Office, 521 St. James St., Tel. Main 165

DAWES' LACHINE PORTER

STRENGTH

PenAngle

Pen WARRANTED HIGH PENMAN'S GRADE Angle

UNSHRINKABLE

Underwear

Your Money Refunded For Any Pen-Angle Garment That Proves In Any Way Defective. You Are Buying Safely When You Select Pen-Angle Underwear.

TOOKE'S HENLEY

2 1-8 inches deep—one of our 52 shapes—guaranteed hand turned—made in 1-4 sizes—12½ CENTS EACH.

R. J. TOOKE, St. James and St. Catherine sts.

Compactness of Record— Facility of Reference

A "Y and E" Card Index System rightly applied and used will prove a perpetual mine of necessary information—all condensed into tabloid form—everything at your fingers' ends, findable in a moment—all deadwood eliminated.

This compactness of record and facility of reference effects a great saving in your employes' time and labor.

"Y and E" **Card Index Systems**

will give you a classified summary of costs—expenses—output—sales—data vital to the complete success of every business today. *Wouldn't you like to see typical card record forms applicable to your business? 'Phone or write us to send you samples.*

OFFICE SPECIALTY MFG. CO. LIMITED

Makers of Labor-saving Filing Systems and Supplies

Phone Main 1460 MONTREAL 259 St. James St.

PREPARE THIS PRESCRIPTION FOR RHEUMATISM OR KIDNEY TROUBLE.

Cut this out and put in some safe place, for it is valuable and worth more than anything else in the world if you should have an attack of rheumatism or bladder trouble or any derangement of the kidneys whatever.

The prescription is simple and can be made up by anyone at home. The ingredients can be had at any good prescription pharmacy and all that is necessary is to shake them well in a bottle.

Here it is: Fluid extract dandelion, one-half ounce; compound Kargon, one ounce; compound syrup of sarsaparilla, three ounces.

Take a teaspoonful after each meal and at bedtime. A few doses is said to relieve almost any case of bladder trouble, frequent urination, pain and scalding, weakness and backache, pain above the kidneys, etc. It is now claimed to be the method of curing chronic rheumatism, because of its direct and positive action upon the eliminative tissues of the kidneys. It gives them life and power to sift and strain the poisonous waste matter and uric acid from the blood, relieving the worst forms of Rheumatism and kidney and bladder troubles. The extract dandelion acts upon the stomach and liver and is used also extensively for relieving constipation and indigestion. Compound sarsaparilla cleans and enriches the blood. There is nothing better than Kargon Compound for the kidneys.

This prescription is safe to use at any time.

DIED ON WAY TO BROTHER'S FUNERAL.

James Coleman, 316 Bleury street, was found lying dead in the porch of the Metropole Cafe, St. Catherine street, early to-day. It was at first thought that Coleman was suffering from the influence of liquor, and the ambulance of the General Hospital was summoned. When the doctor arrived he pronounced Coleman dead, and his body was taken to the morgue.

A painful feature of the case was the fact that the funeral of his brother took place this morning. Heart failure was the cause of death.

Funeral of Mr. John Coleman.

The funeral of Mr. John Coleman took place from his late residence, 256 Richmond street, to St. Anthony's Church and thence to Cote des Neiges cemetery, at 9 o'clock to-day, and was largely attended. The celebrant of the Mass was Rev. Father Peter Hefferman, assisted by Rev. Father Martin Callaghan as deacon and Rev. Father Thomas Heffernan as subdeacon. The chief mourners were his only son, Mr. Wm. Coleman; Messrs. William, James and Peter Coleman, brothers; Mr. David Boud, brother-in-law, and Messrs. William and Frank Coleman, nephews. The floral tributes were numerous.

Found Dead in a Shed.

The body of Samuel Pownall, 57 years of age, was found in a shed adjoining No. 82½ Colborne street, last night. Beside the body when it was discovered was a lighted candle, which had burned low. Death had evidently occurred only a few minutes before the body was found by Jerry Sullivan, one of the dead man's neighbors, who had been attracted to the shed by the candle light, which he saw flickering through the doorway. The body was taken to the morgue, where Dr. D. D. MacTaggart, medical expert, will make an autopsy to ascertain the cause of death. The inquest will be held to-morrow.

Death of Veteran.

The death occurred on Friday last of one of the old veterans of Canada's volunteer soldiery, in the person of Francis Friel, of 13 Johnson street. Mr. Friel was a member of the old 5th Royals, and as such was one of the guard of honor which attended His Majesty when as Prince of Wales he visited Canada in 1860. During the Fenian troubles of 1867 he saw active service with his regiment on the frontier. Mr. Friel had spent the greater part of his life in Montreal. For the past forty years he was a foreman in the Macdonald tobacco establishment.

HAMILTON, ONT. — Geo. Frederick Bireley is dead, aged 46 years.

OCTOGENARIAN KILLED BY THE LACHINE TRAIN.

Celestin Gratton, 80 years of age, 2261 St. James street, was struck and killed yesterday afternoon on the St. Remi street crossing, near Cote St. Paul Road, by the Lachine train. The old man's skull was fractured, and he was dead when picked up. The body was taken to the morgue.

ST. JOHN, N.B. — John Parks, aged 9 years, son of George Parks, was drowned in Marble Cove on Saturday.

HEMMINGFORD, QUE. —Robert Alister, of Ravham, Que., is dead, aged 89 years and ten months.

HAMILTON, ONT. — Mrs. Julia Ann Bell is dead, aged 90 years.

Mrs. Martin, of this city, died at Clarksburg.

Ragging Case in Kildare.

The four men of the 3rd Dragoon Guards, who were tried by court-martial at The Curragh, Co. Kildare, a short time ago, on a charge of "ragging" a corporal in the same regiment, have all been punished. Corporal Levin to 162 days' imprisonment, two other corporals to 56 days each, and a private to 42 days.

Fry's PURE Concentrated **Cocoa**

THE CHEAPEST HEALTHIEST & MOST ECONOMICAL

B. MASSON & CO., Agents - - - - - MONTREAL AND TORONTO. 242 6 6am

The Linton Cafe

Linton Apartments Sherbrooke Street

Will Open to the Public on Oct. 31st

Under the Management of Mr. Wm. Goldsworth

Dinners and Theatre Suppers at Fixed Prices or a la Carte

☞ *Tables may be reserved for the opening night either for dinner or theatre supper.*

254 26

Mr. P. K. Hunt, of Quebec, is registered at the Place Viger.

Mr. S. O. Reynolds, of Toronto, is registered at the Corona.

The Montreal Daily Star is printed and published at 163, 165, 167 and 169 st. James st., Montreal, by The Montreal Star Publishing Company, Montreal. Brenton A. Macnab, Managing Editor.