B55

No. 240.

Price 50 Cents
1/1 Net

Edition Wood.

CZERNY

Etudes de Mécanisme

Op. 849.

Nordheimer's Music Dept.,
589 St. Catherine St. West., - Montreal.

IT has been the endeavor of the publishers to make "EDITION WOOD" the finest and most correct edition of Standard Studies, Recreations and Classics yet issued.

The Editors have tried to be very conservative in their work, and have followed as closely as possible the original editions of the classics, making only the changes which seemed necessary in order that the phrasing and fingering should agree with modern ideas.

The engraving, paper, printing and binding are the best obtainable; in fact, nothing has been spared to place the Edition upon as high a plane of excellence mechanically as it is musically.

All of the volumes are bound in such a manner that they will remain open and flat upon the piano rack when in use, and many of the volumes are to be had in handsome, durable, full cloth bindings.

Fully one-half of the volumes contained in "EDITION WOOD" are the copyright property of the publishers and can be obtained in no other edition.

The phenomenal success of "EDITION WOOD" is the best testimony of its merit.

786.2
C9988t
1900
MUS-ETR

30
ÉTUDES DE MÉCANISME

par

CARL CZERNY.

Op. 849.

pour servir d'introduction à l'Ecole de la Vélocité Op. 299.

Revised by
JOHN AIKEN PRESTON.

The B.F. Wood Music Co
Boston, New York, Leipzig,
London.

C 609

Printed in U.S.A.

Etudes de Mécanisme.

C. Czerny. Op. 849.

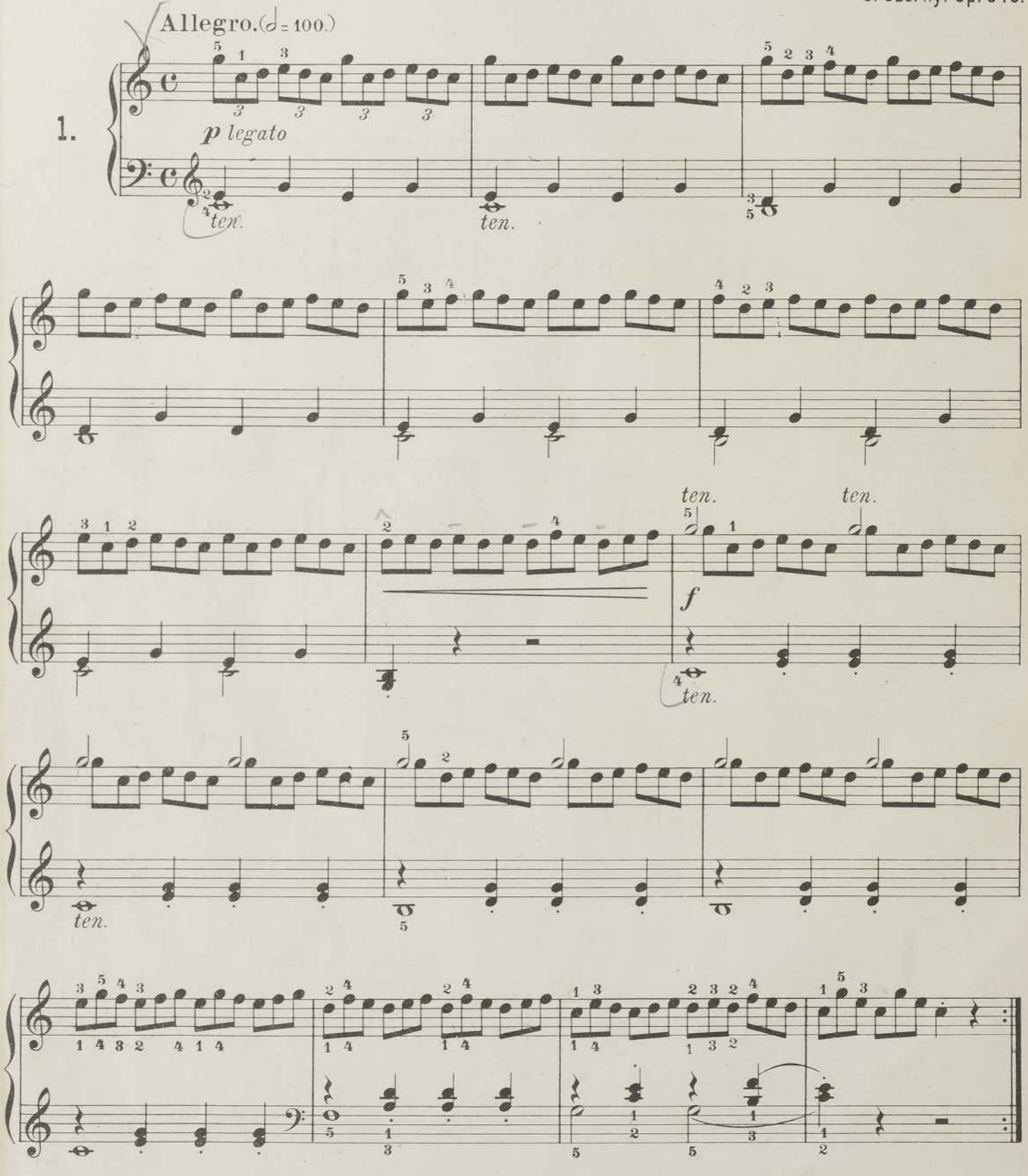

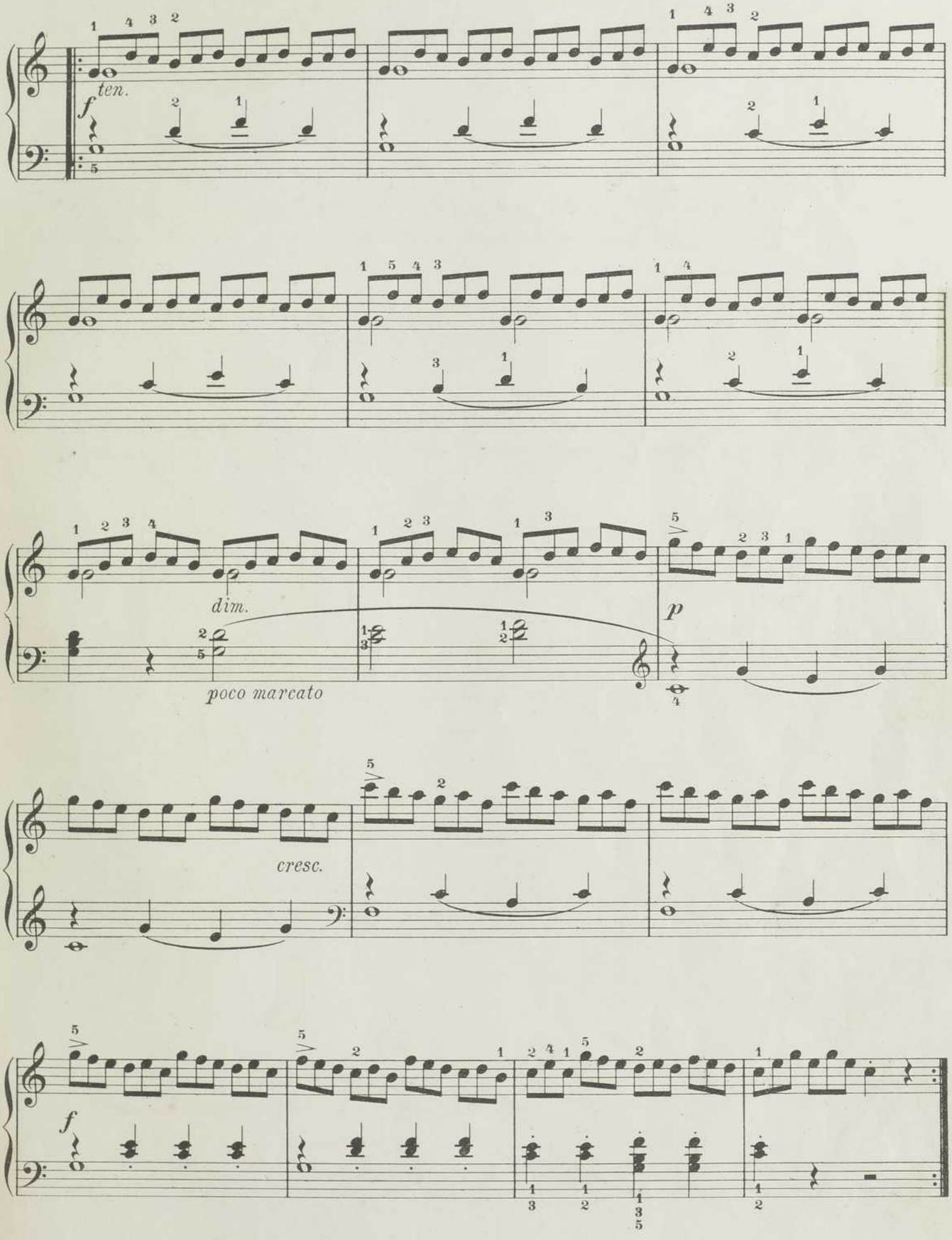
ten.
f
dim.
poco marcato
p
cresc.
f

Molto Allegro. (𝅗𝅥 = 108.)

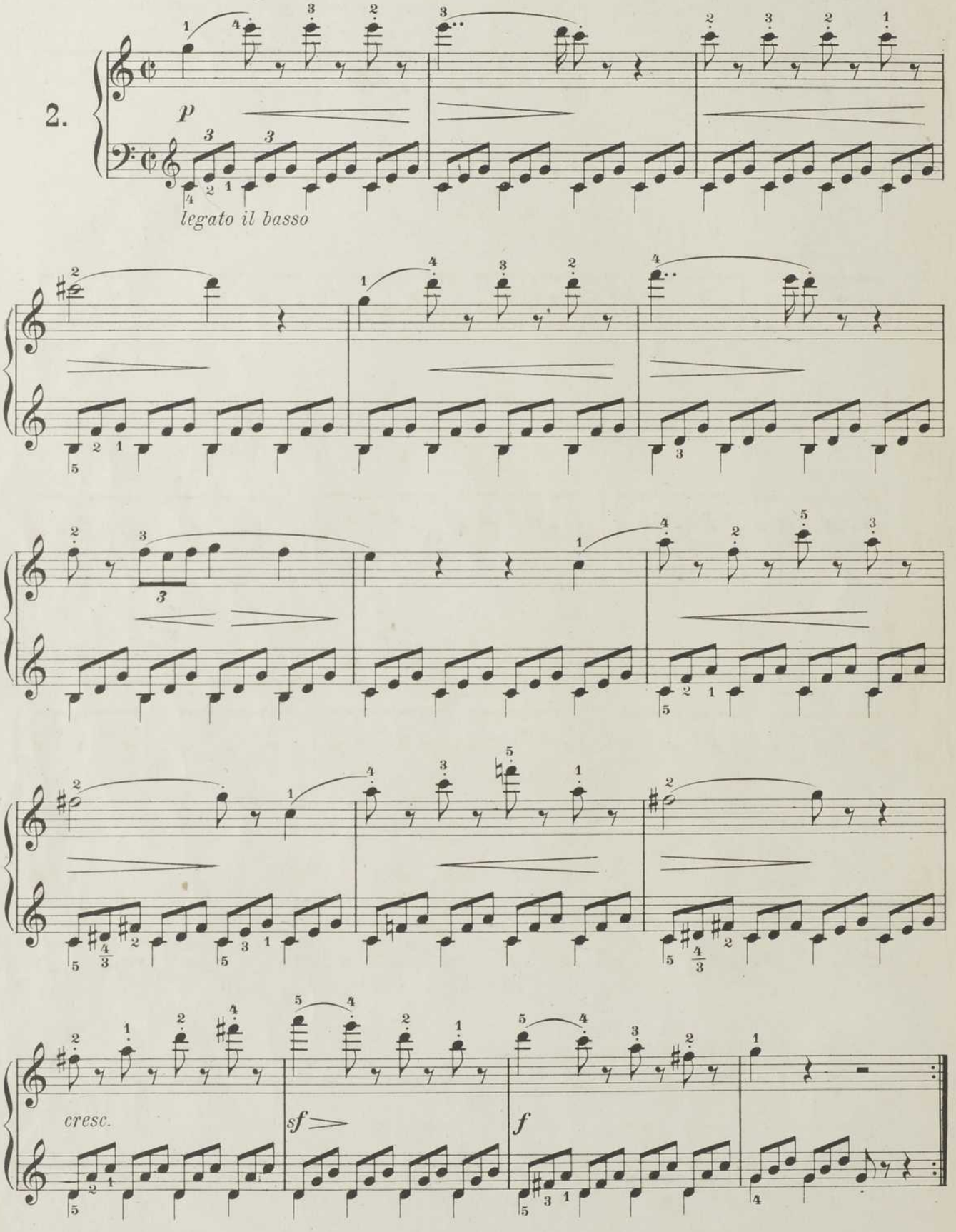

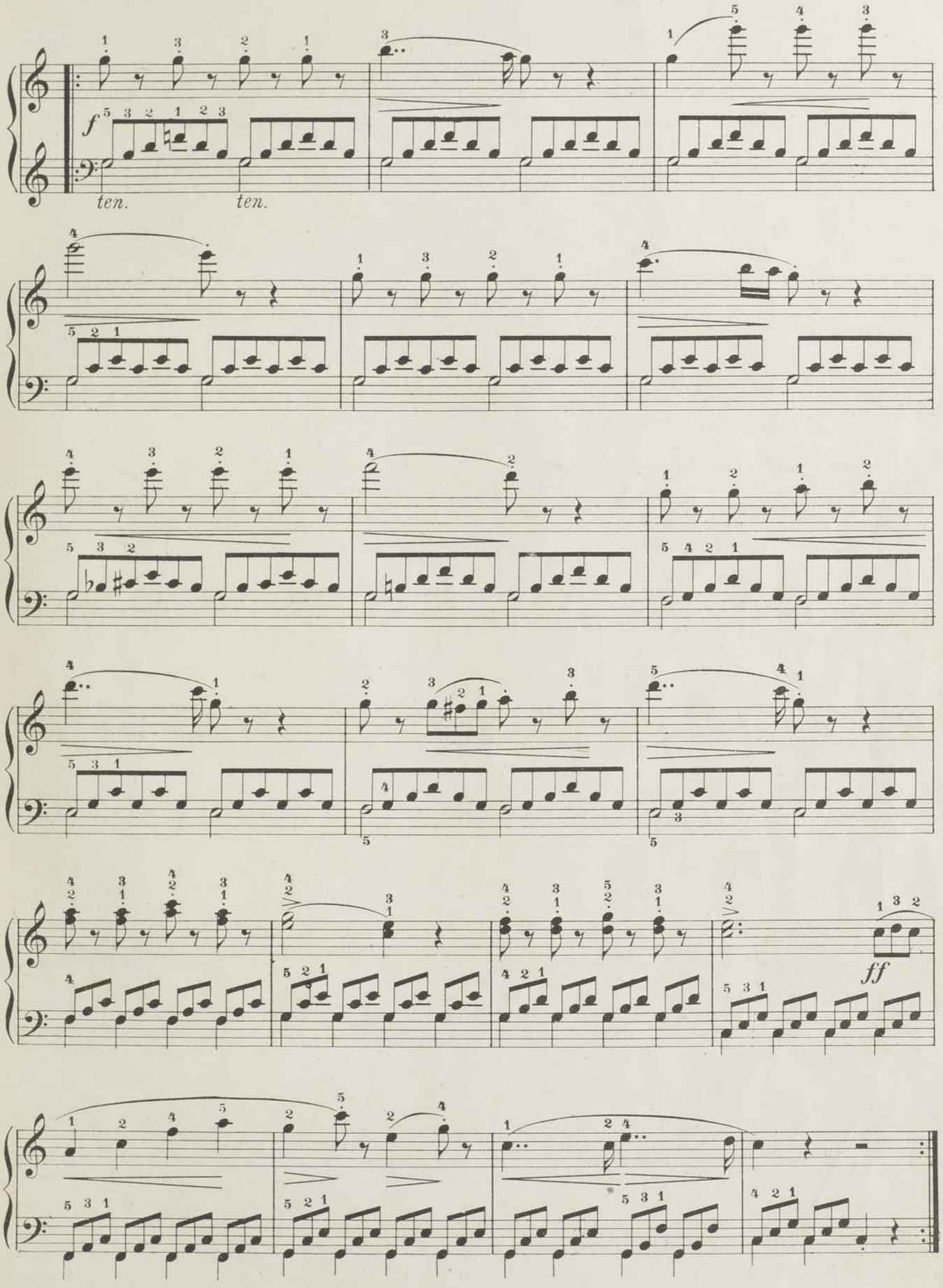
f
ten.
ten.
ff

Allegro non troppo. (♩= 72.)

sempre legato

3.

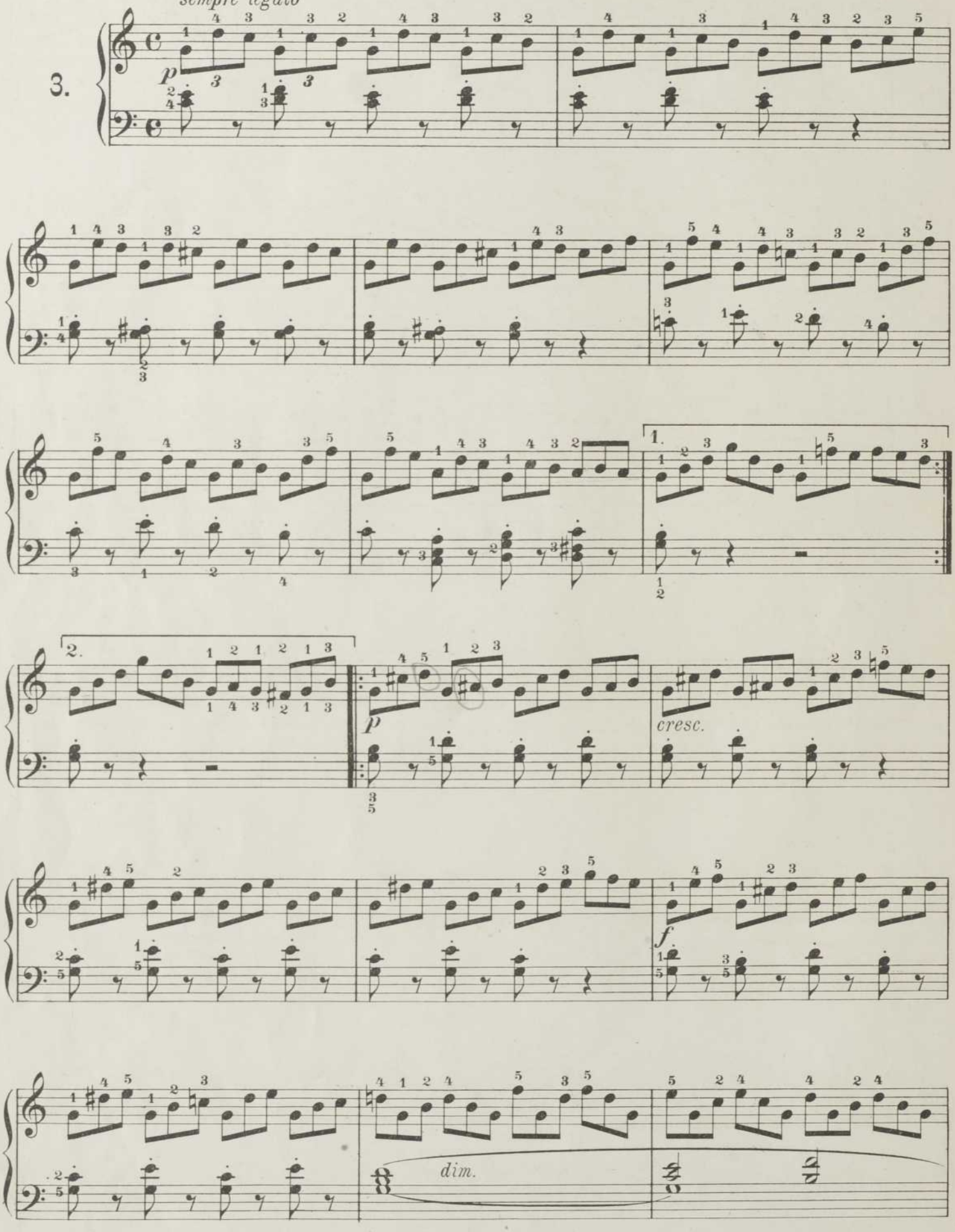

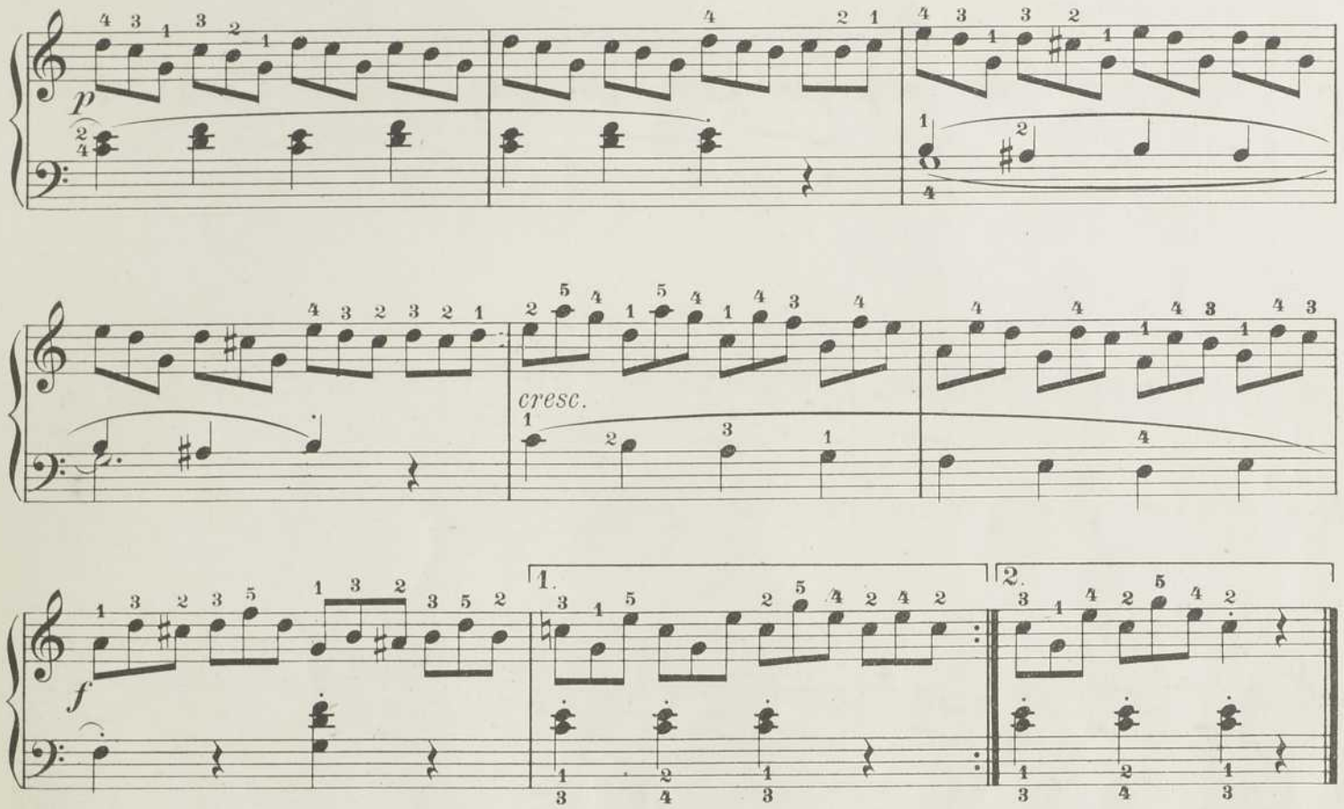

Allegro. (♩ = 144.)

4.

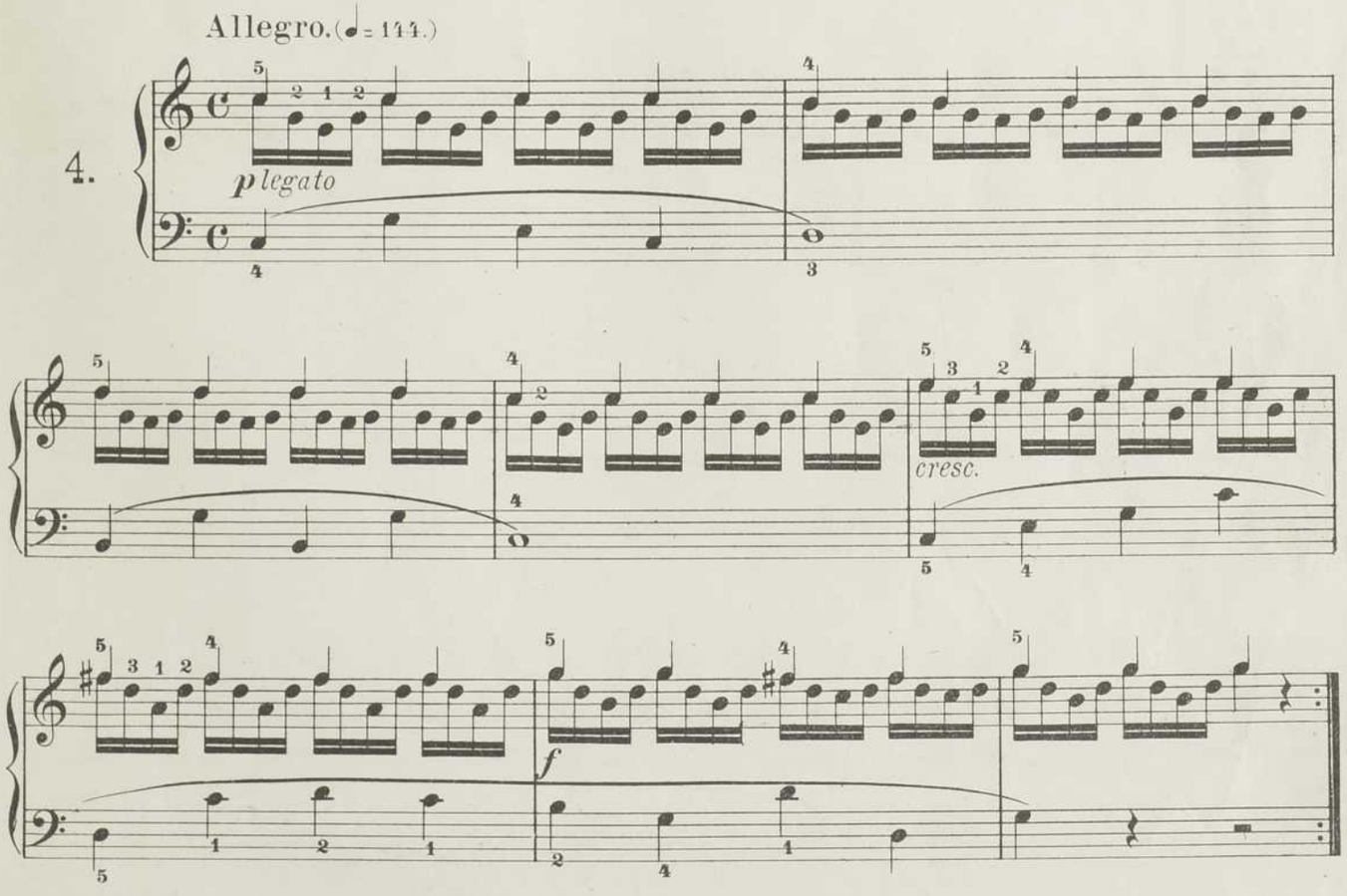

p legato

cresc.

f

Vivace giocoso. (♩ = 76.)

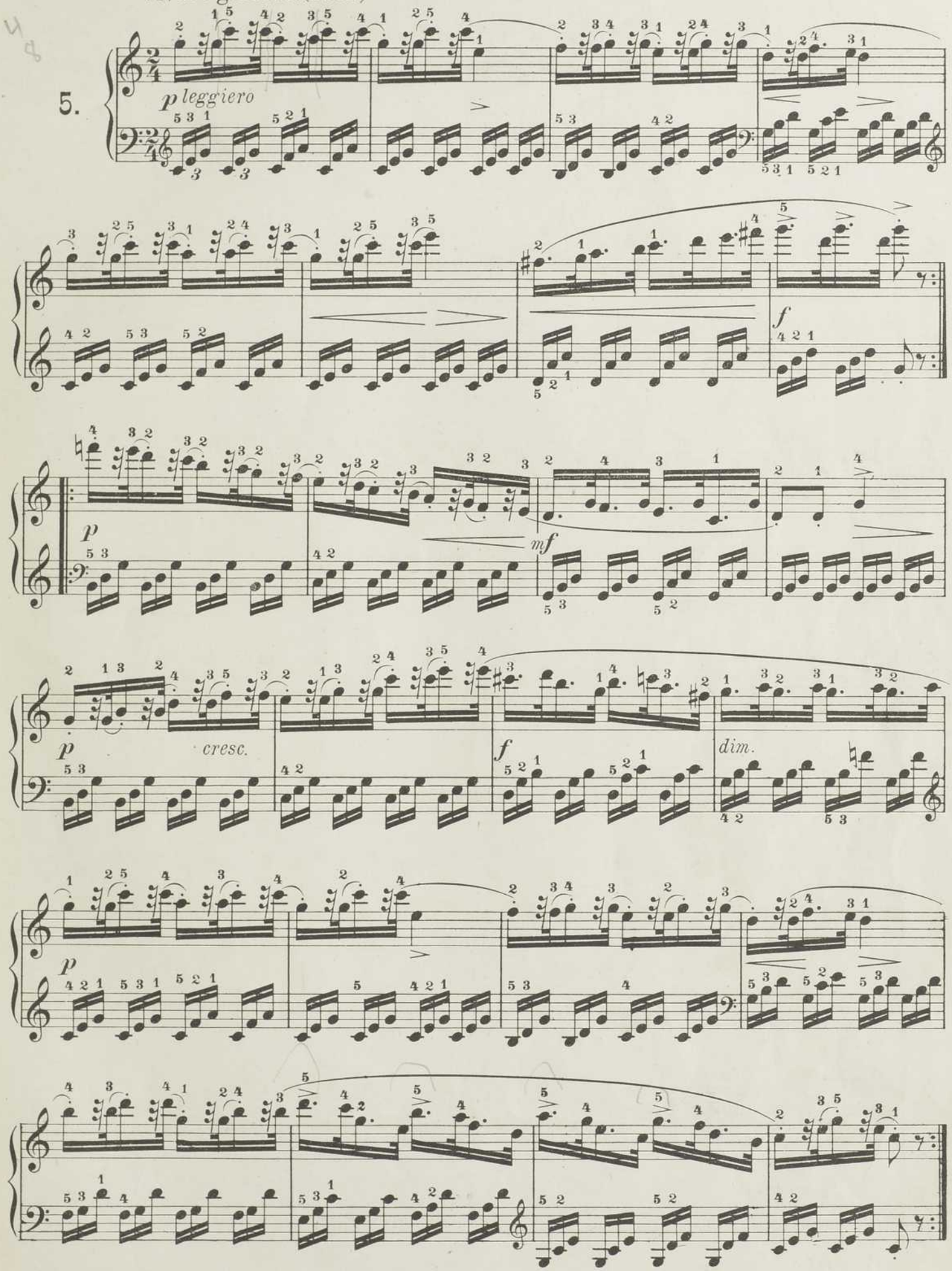

Allegro leggiero. (♩= 76.)

6.

p

cresc.

f

p

cresc.

f

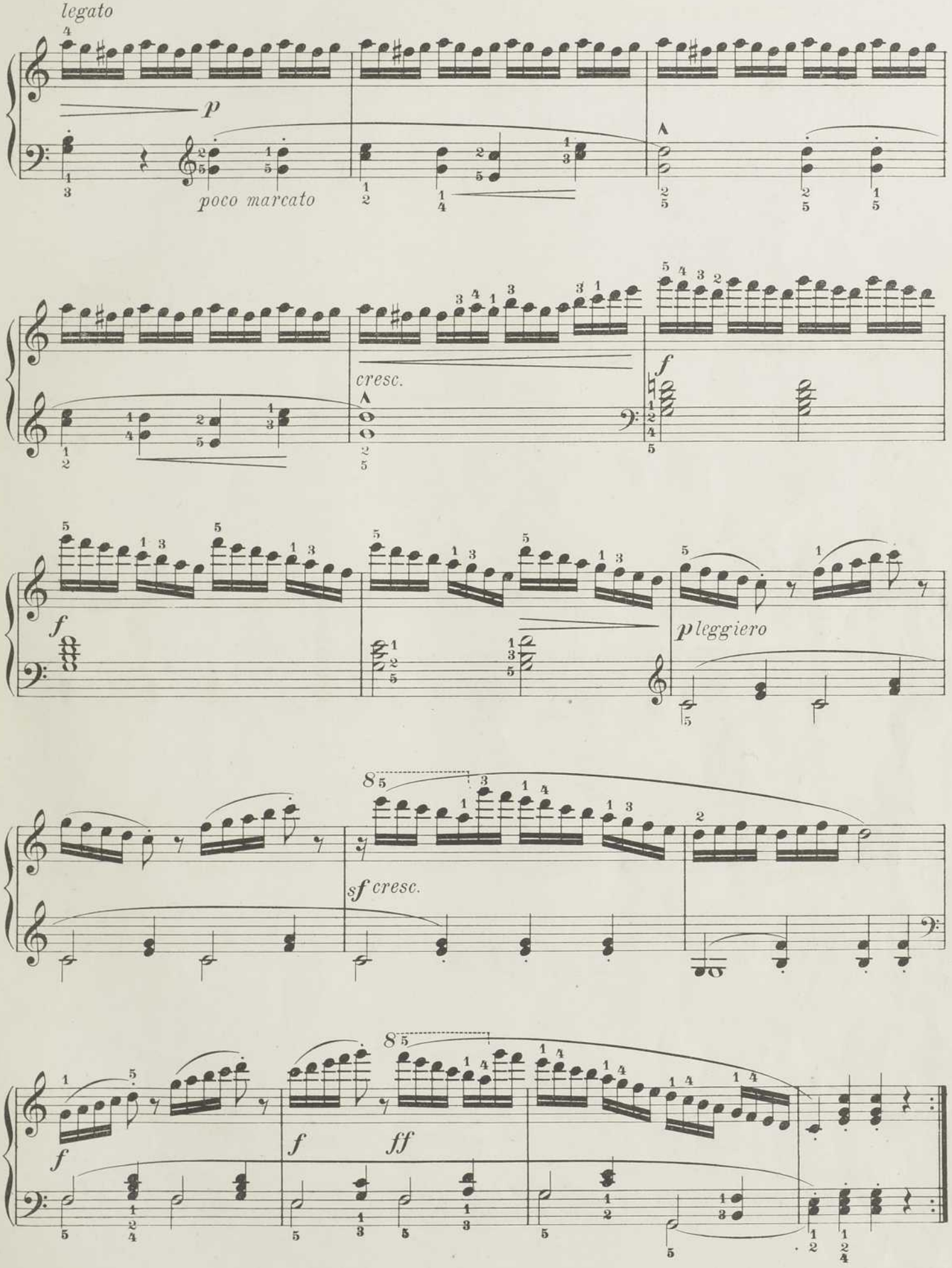
legato
p
poco marcato
cresc.
f
f
p leggiero
sf cresc.
f
f
ff

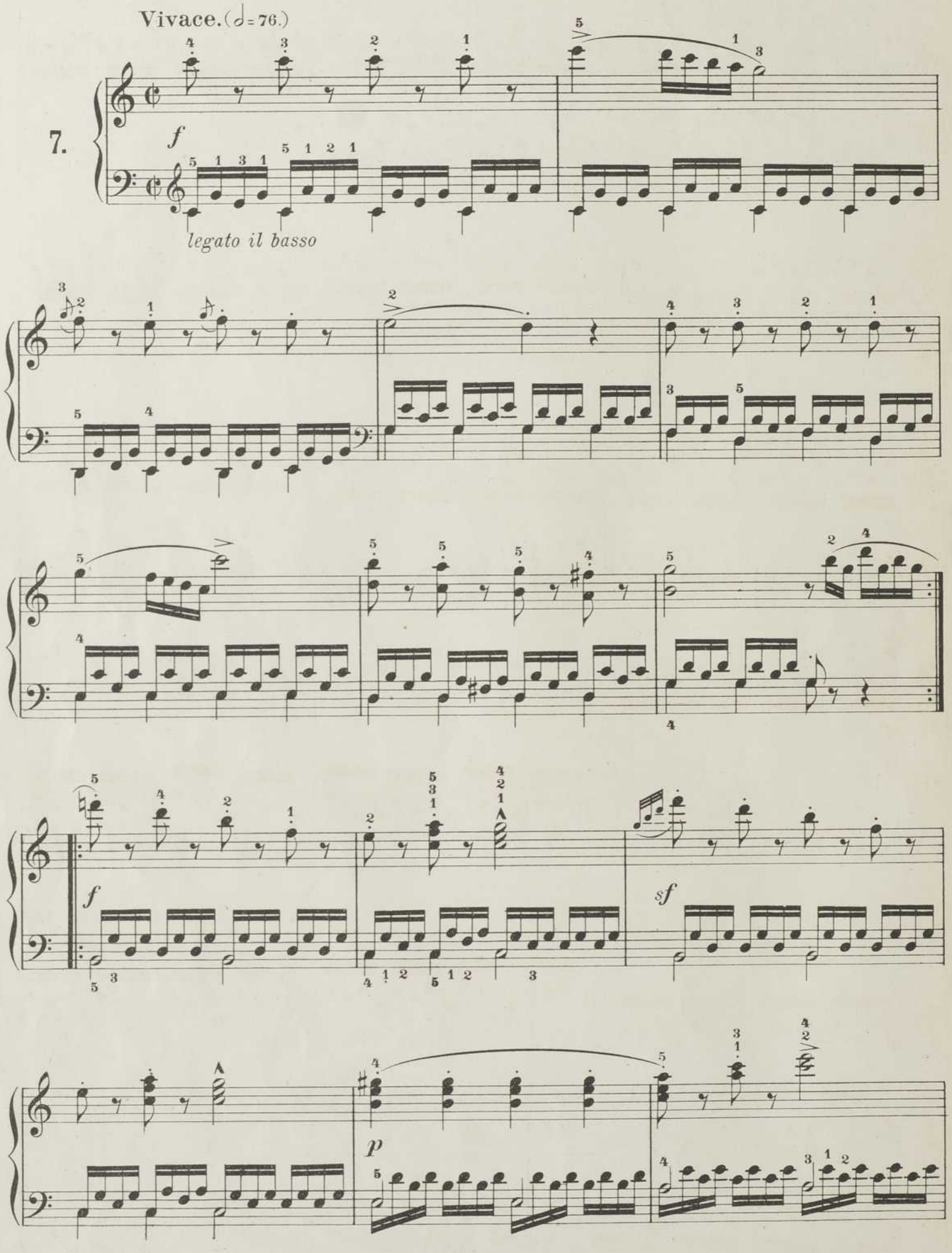
Vivace. (♩= 76.)
7.
f
legato il basso
f
sf
p

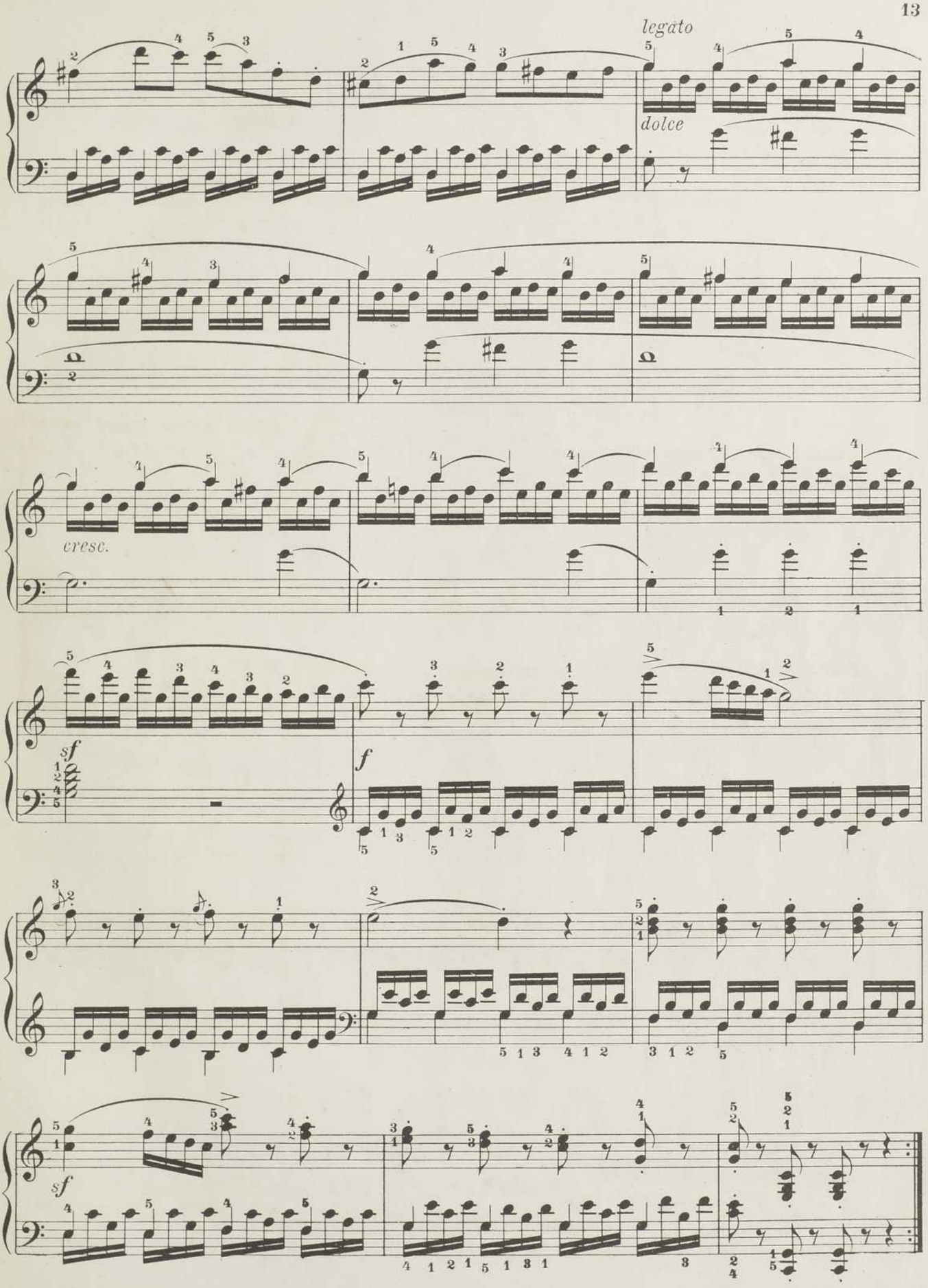
legato
dolce
cresc.
sf
f
sf

Vivace.(♩= 84.)
legato

8.

p *cresc.*

8 *f*

8

f

p

cresc.

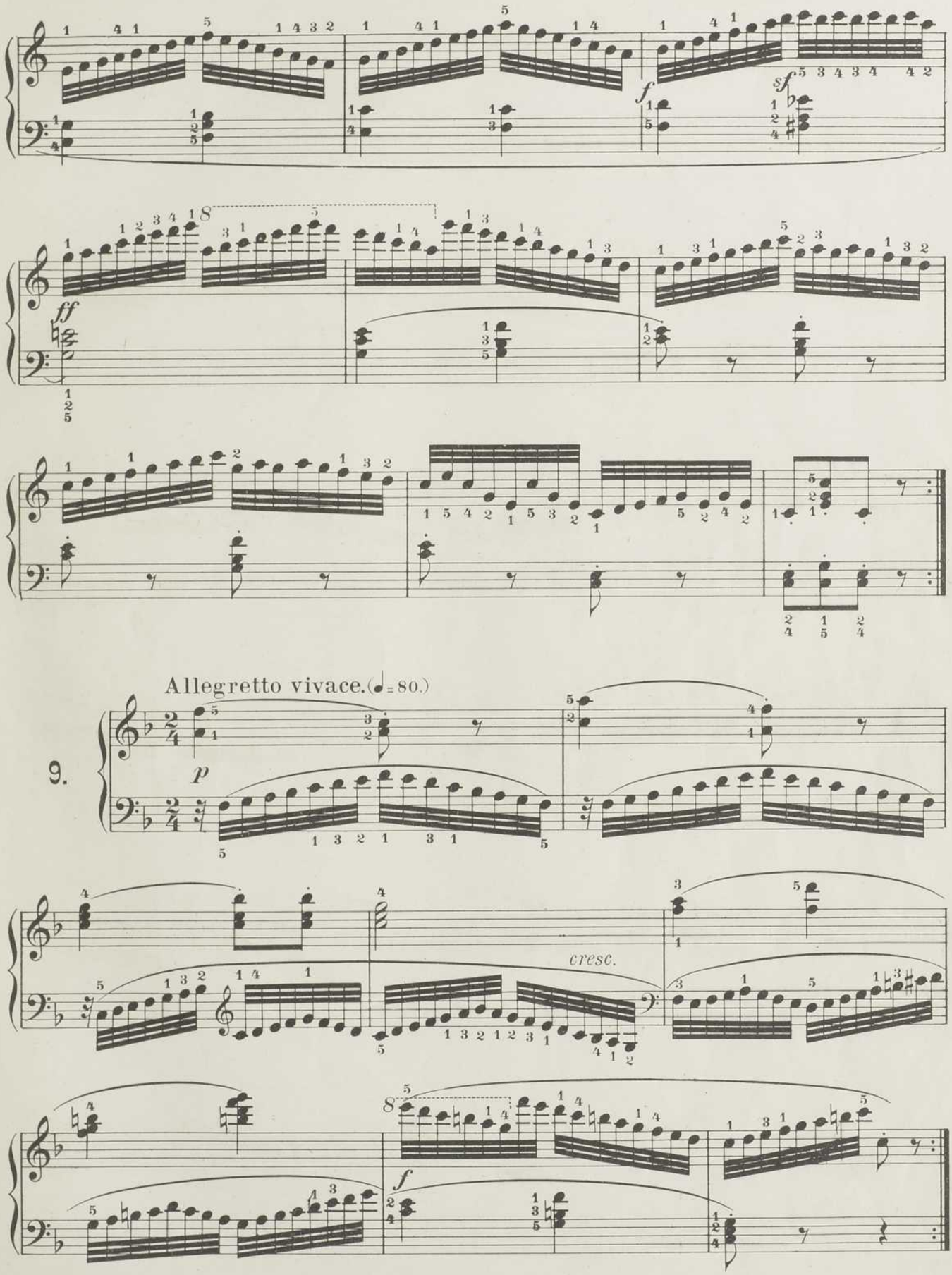
Allegretto vivace. (♩= 80.)
9.
cresc.

mf

cresc.

sf

p

8

cresc.

f

sf

ff

Allegro moderato. (♩= 116.)

10.

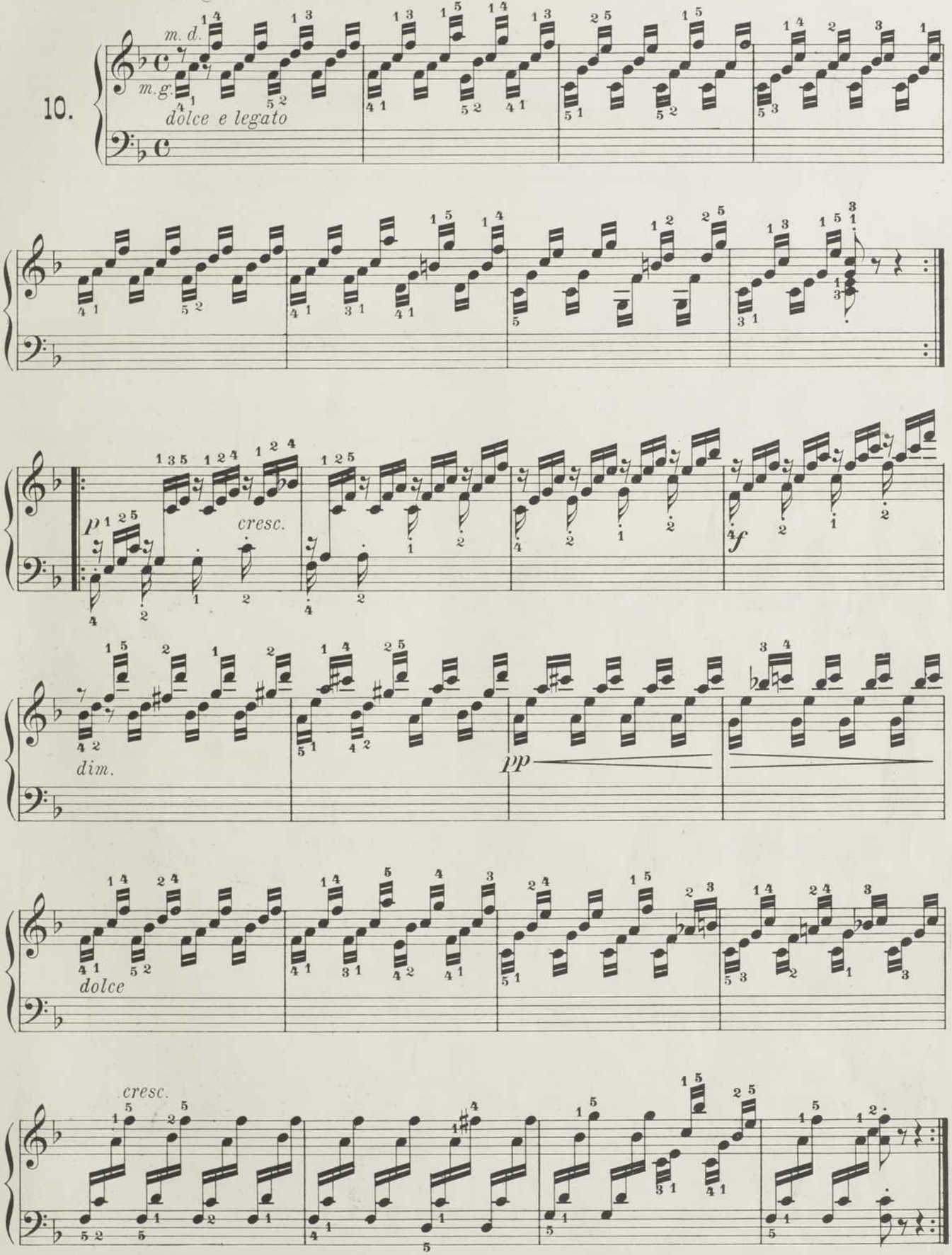

Molto vivace. (♩.= 66.)

11.

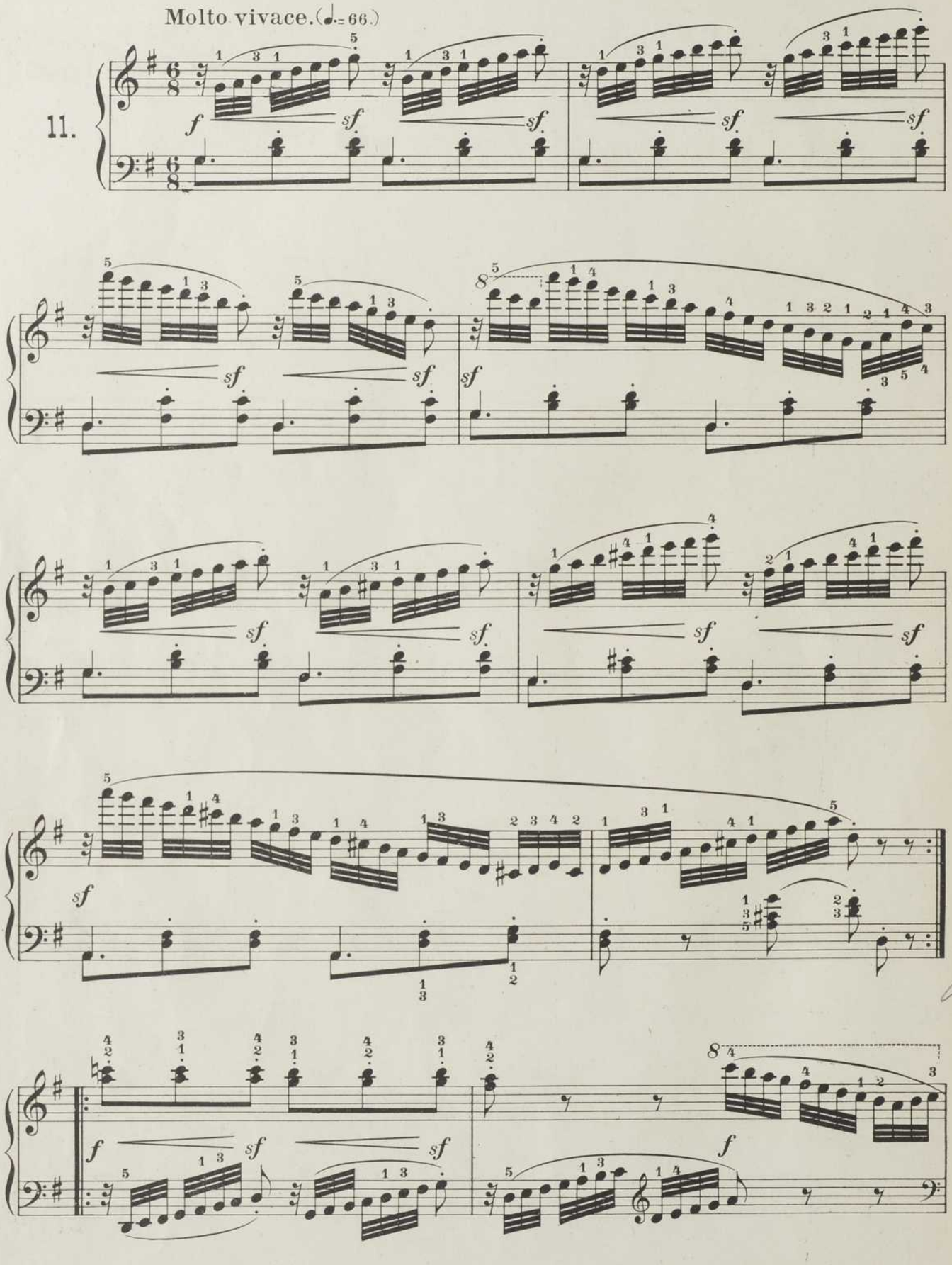

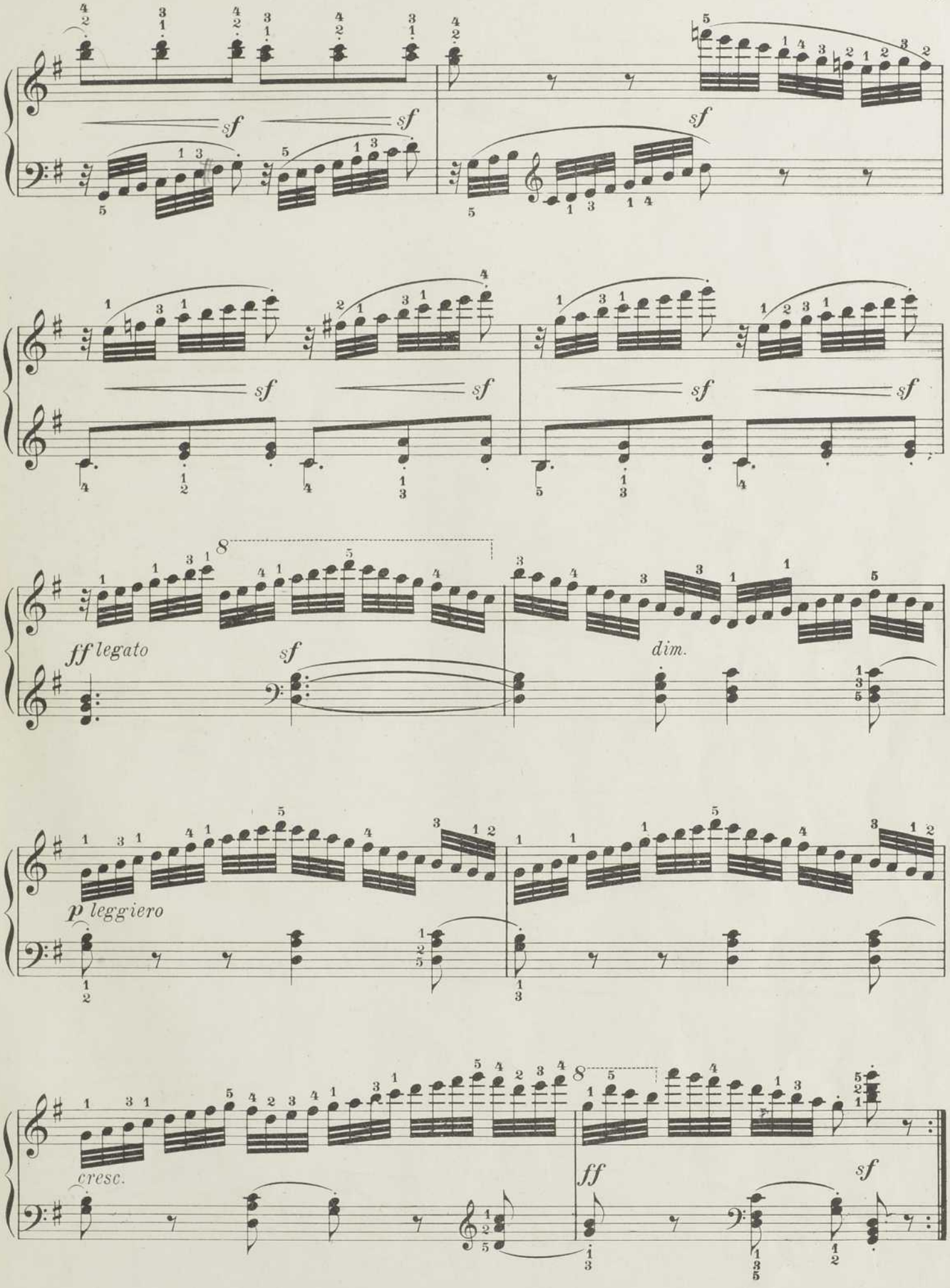
sf
sf
sf
sf
sf
sf
sf
sf
8
ff legato
sf
dim.
p leggiero
8
cresc.
ff
sf

Allegretto animato. (♩ = 76.)

12.

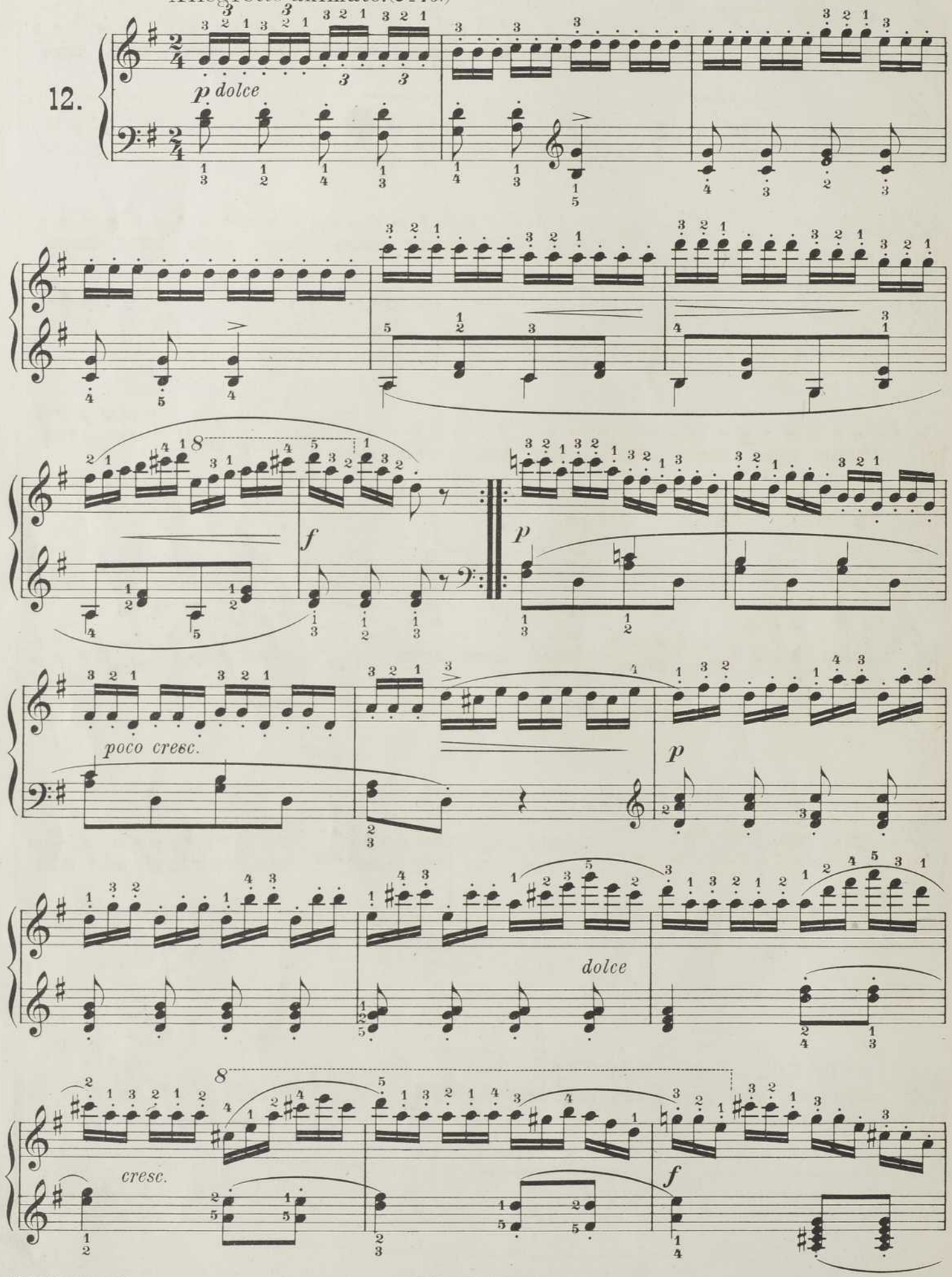

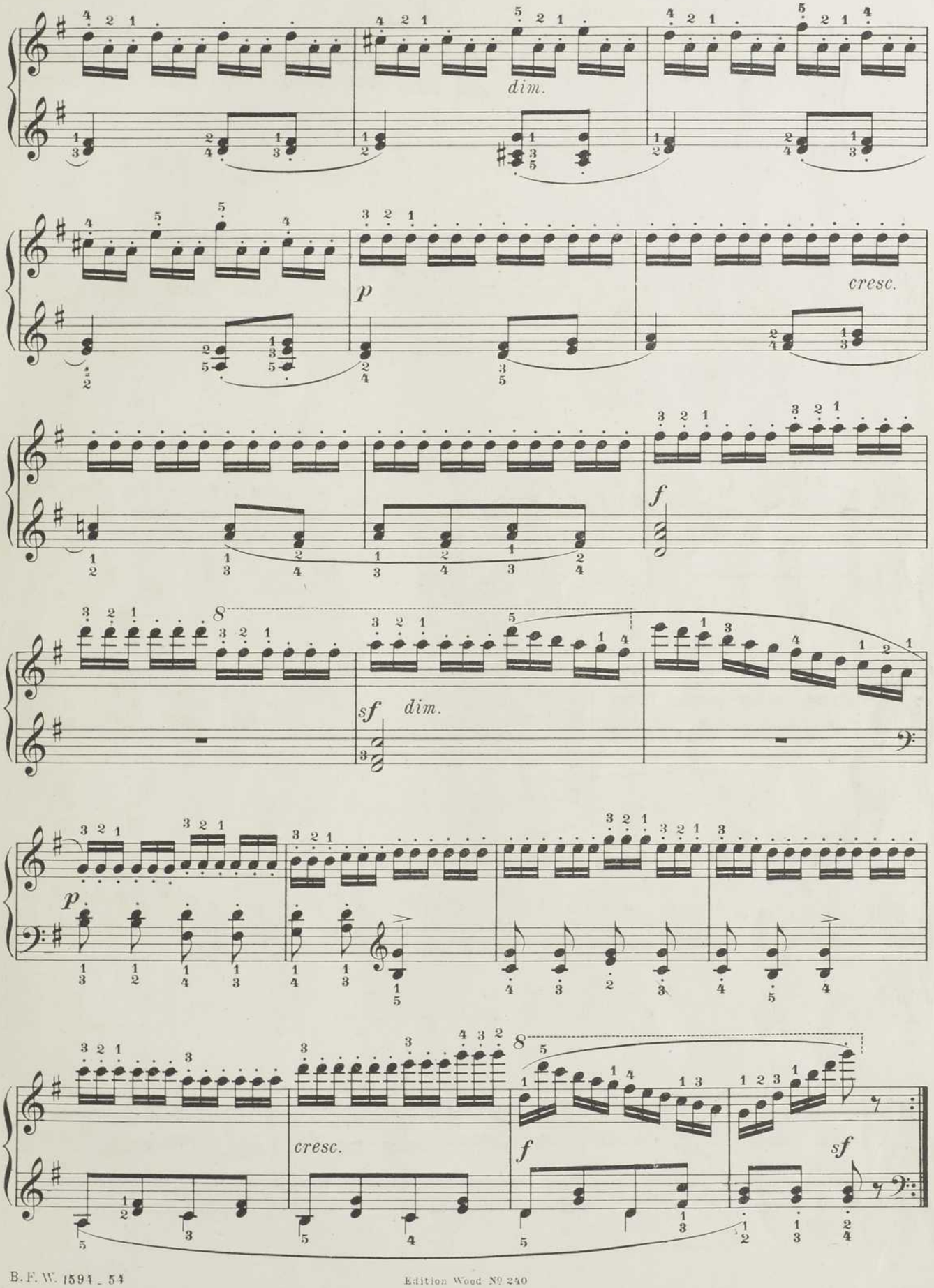
dim.
p
cresc.
f
8
sf
dim.
p
8
cresc.
f
sf

Molto vivace e leggiero. (♩.= 100.)

13.

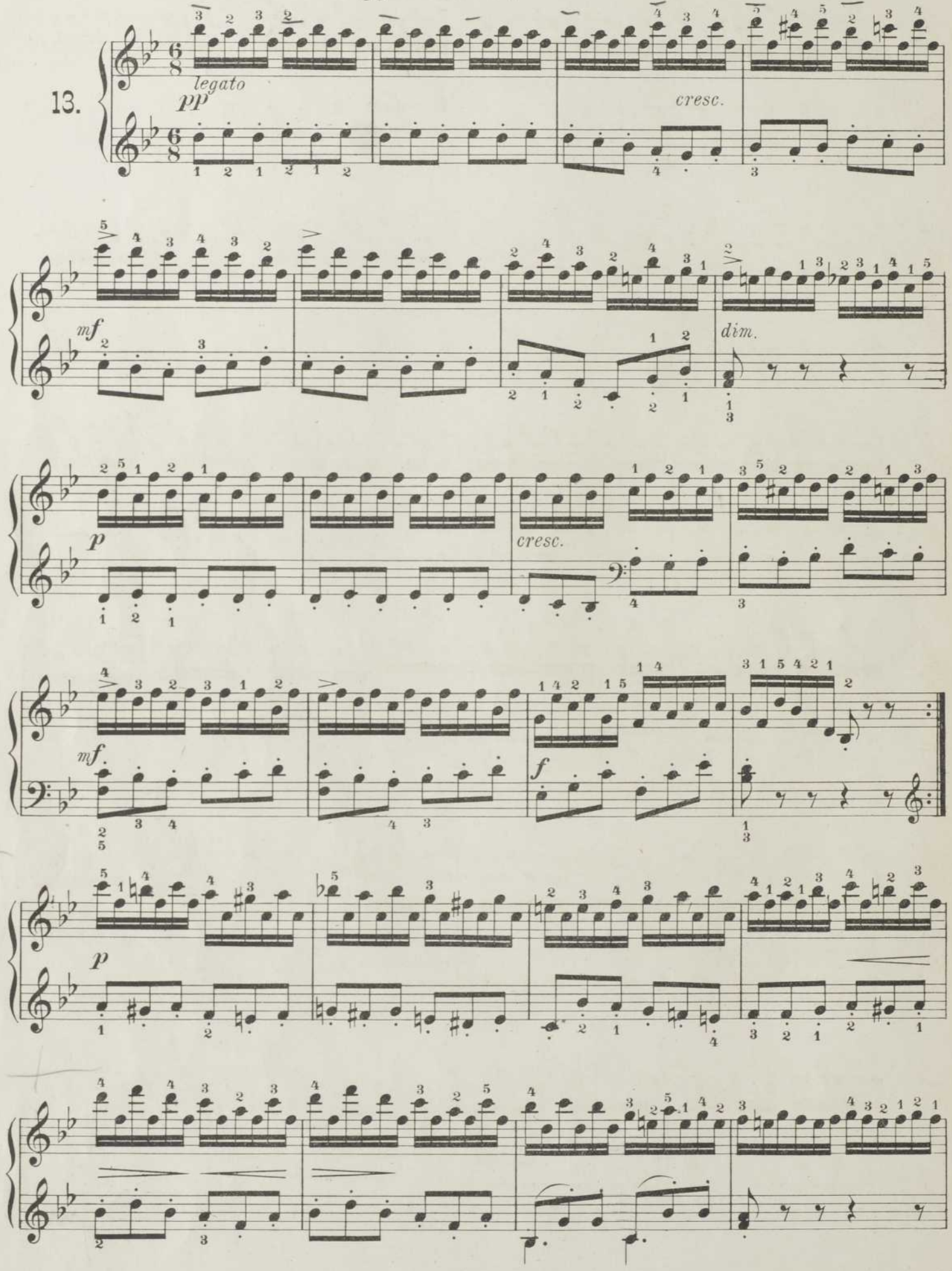

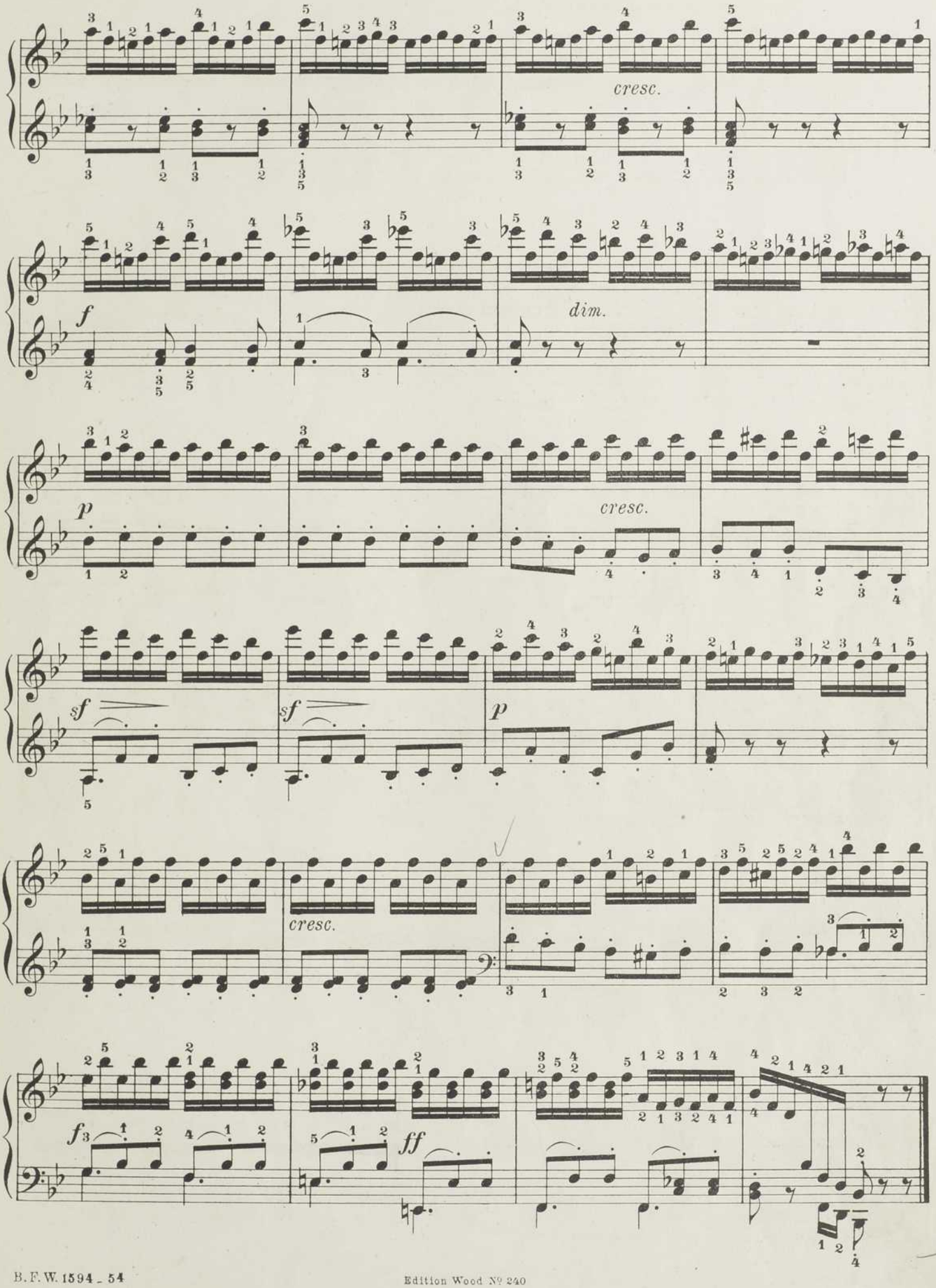
cresc.
dim.
cresc.
cresc.

Molto vivace.(♩= 80.)

legato

14.

f

sf

fp

cresc.

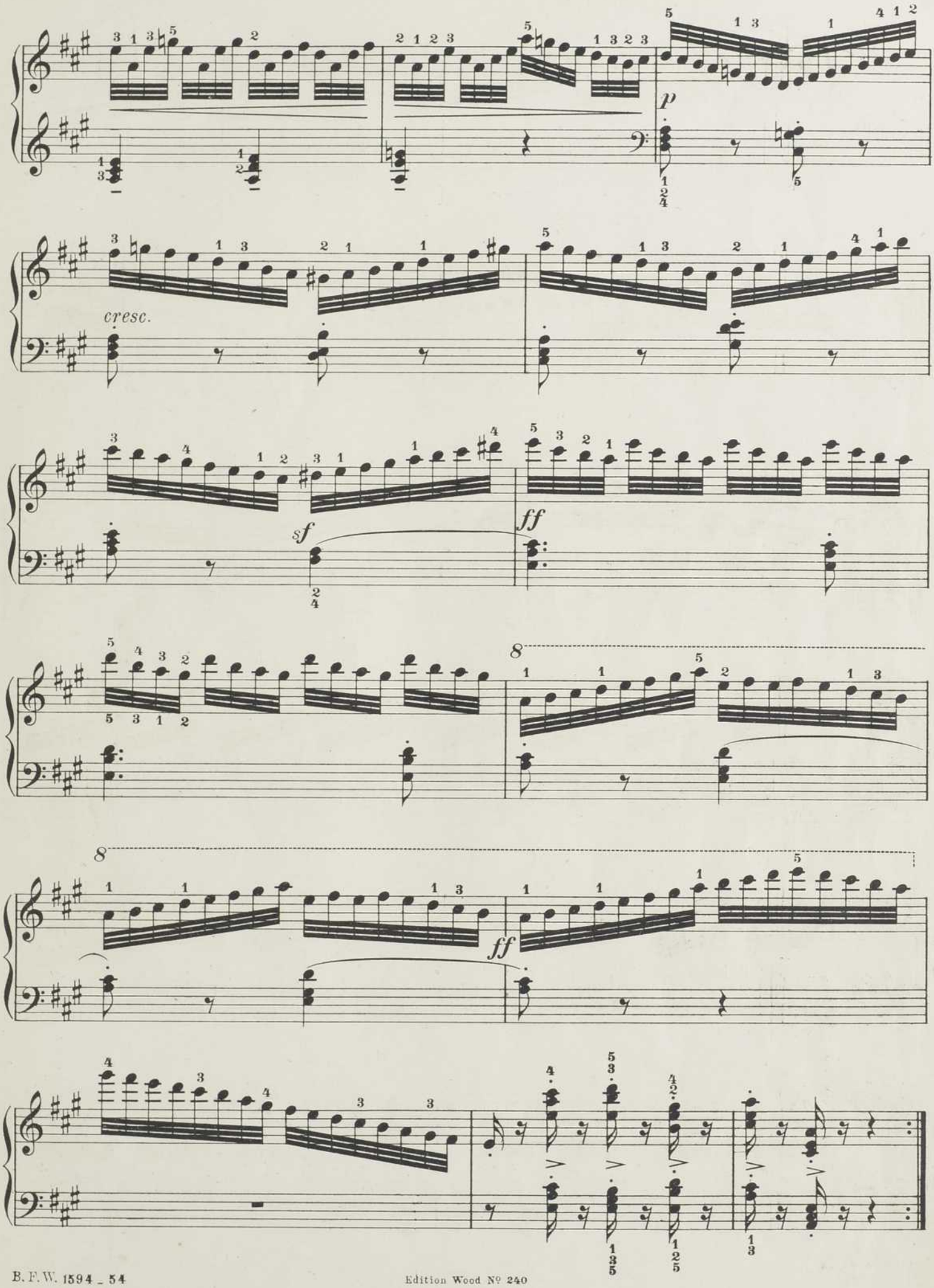
p
cresc.
sf
ff
8
8
ff

Allegretto vivace. (♩ = 80.)

15.

legato

p

p

legato

cresc.

f

f

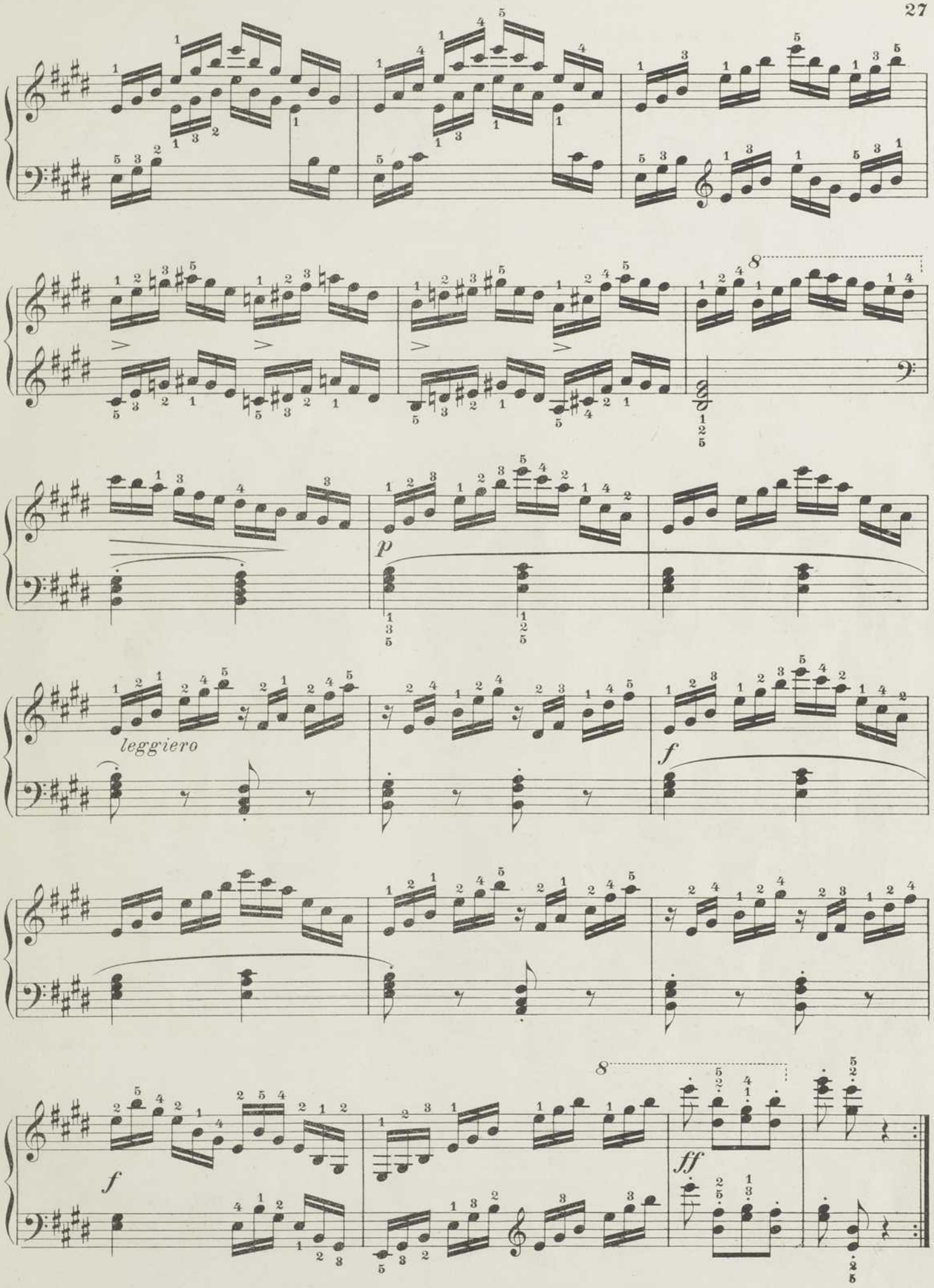
8
p
leggiero
f
8
f
ff

Molto vivace energico. (♩ = 100.)

16.

sempre ***ff***

sempre ff

Vivace giocoso. (♩= 108.)

17.

p

cresc.

f.

p

cresc.

sf

p dolce

8

dim.

8

p

cresc.

f

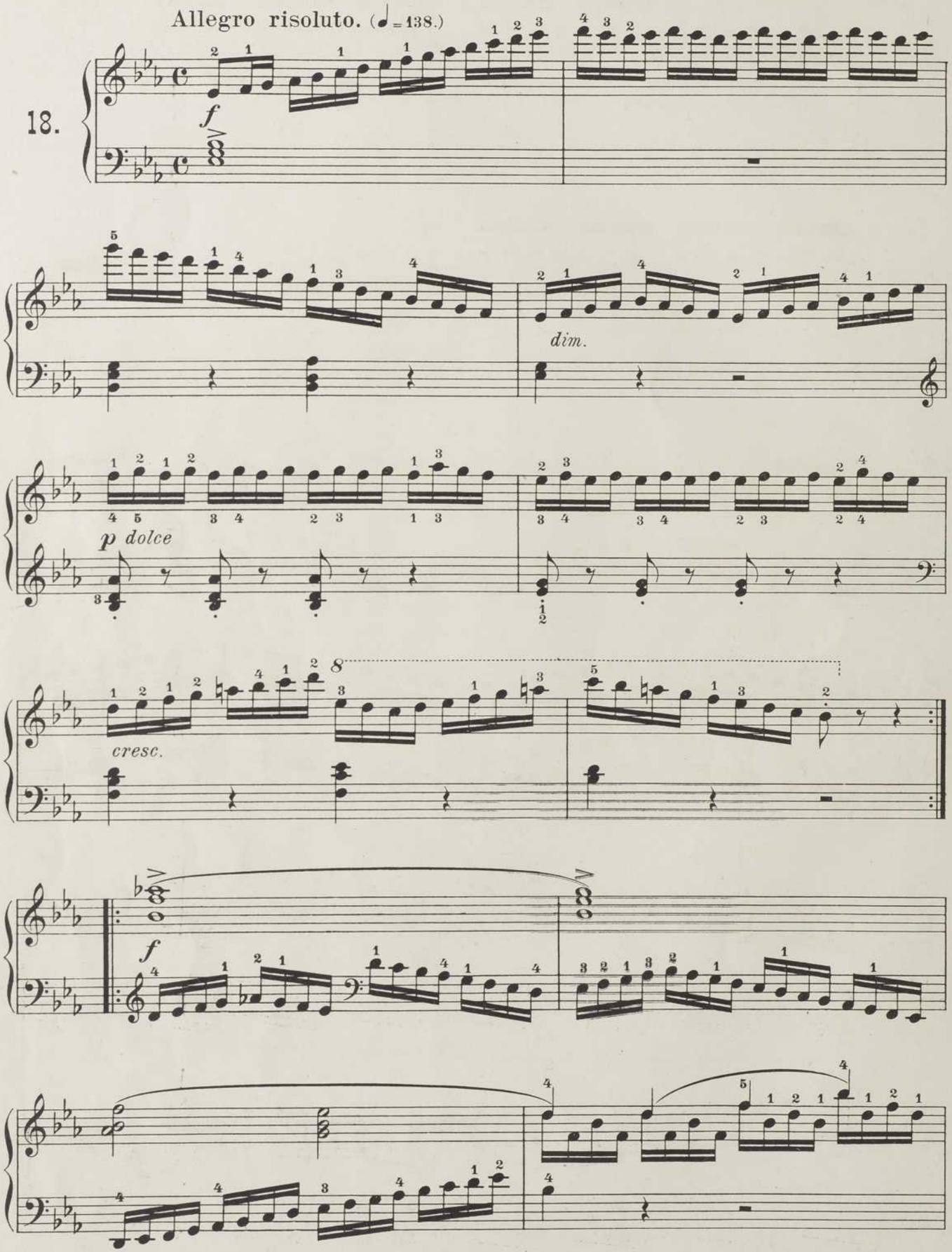
Allegro risoluto. (♩= 138.)
18.
f
dim.
p dolce
cresc.
f

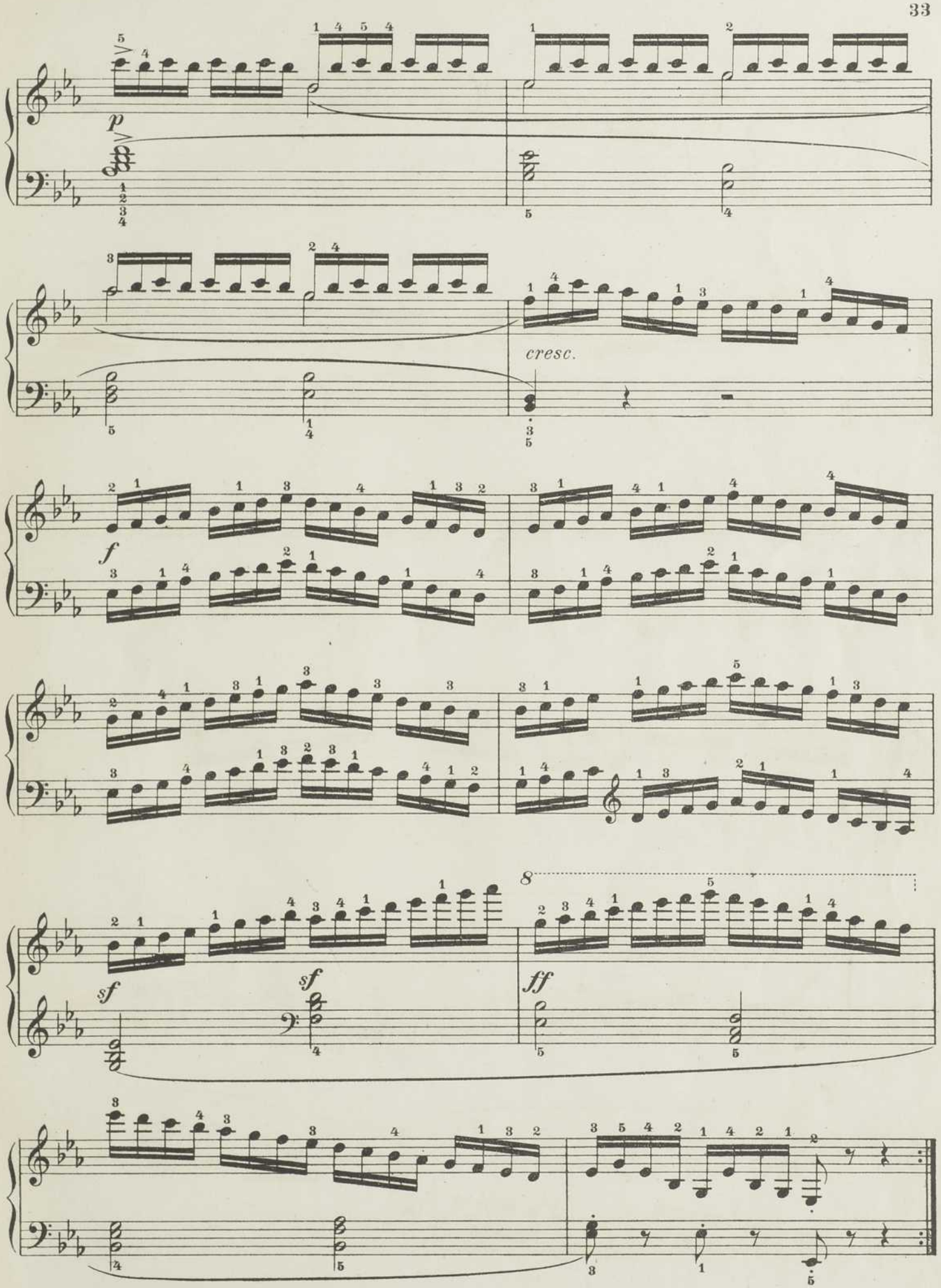
p
cresc.
f
sf
sf
ff
8

Allegro scherzando. (♩. = 60.)

19.

p dolce e leggiero

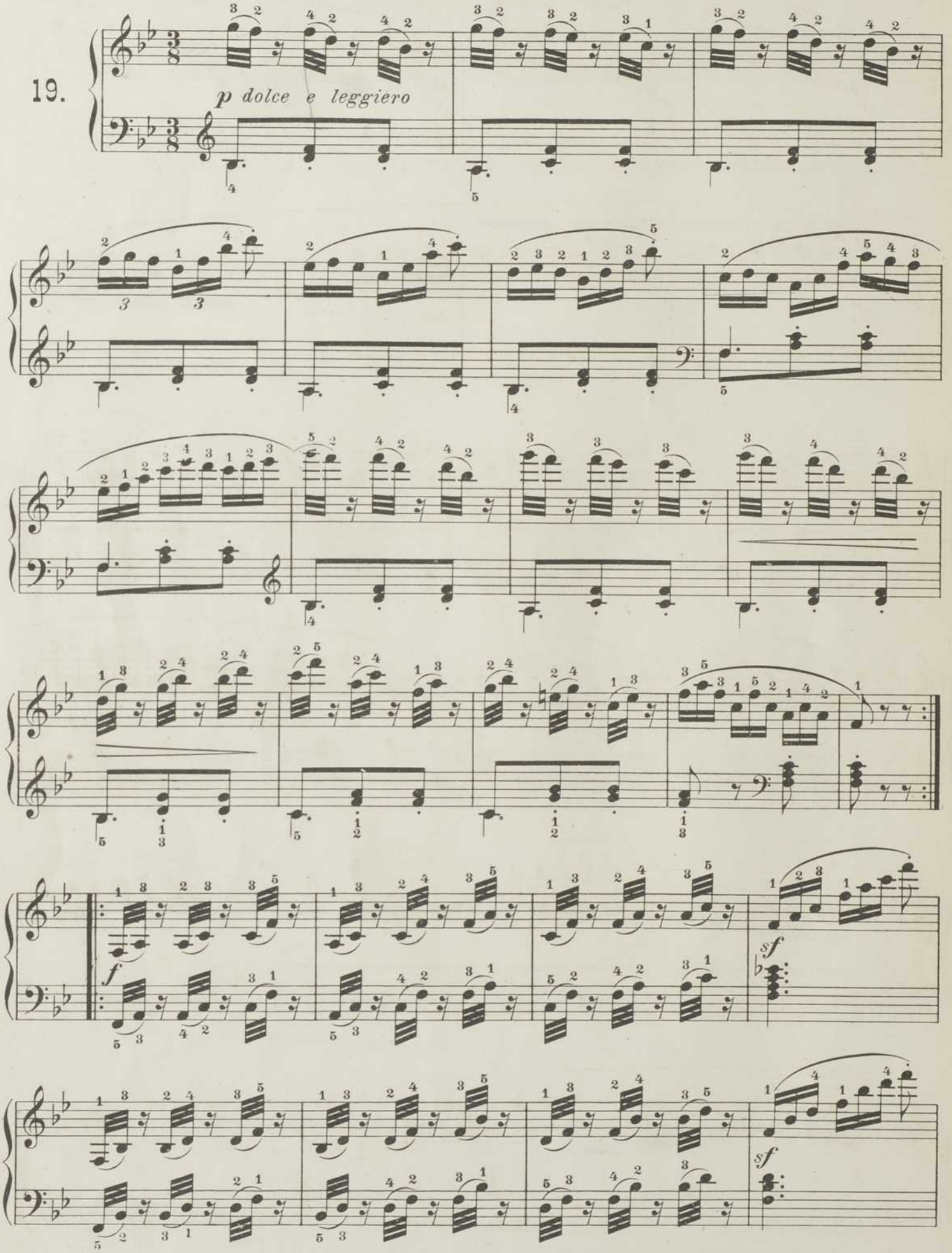

f

sf

sf

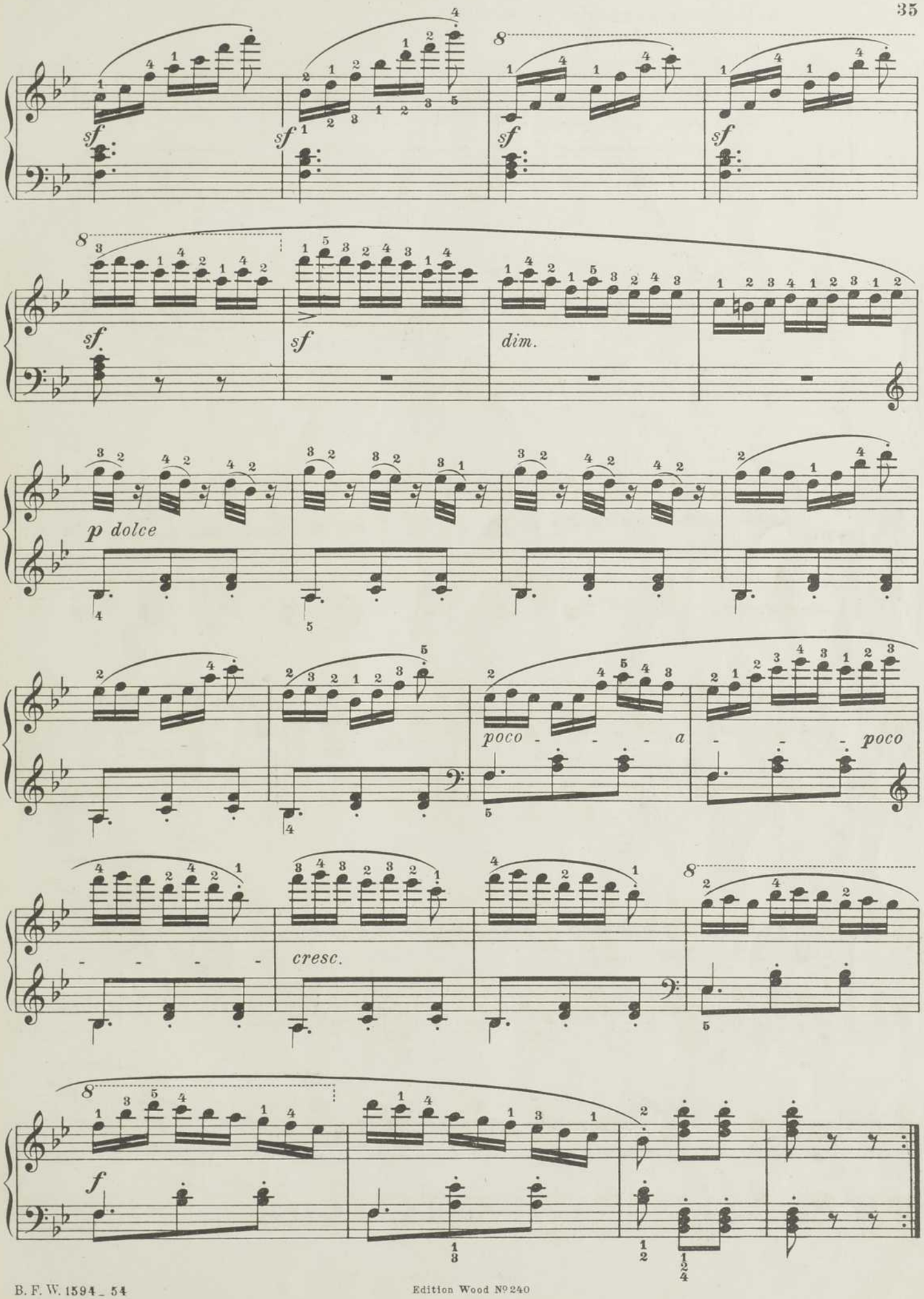
sf
sf
sf
sf
sf
sf
dim.
p dolce
poco - - - - a
- - - - poco
cresc.
f

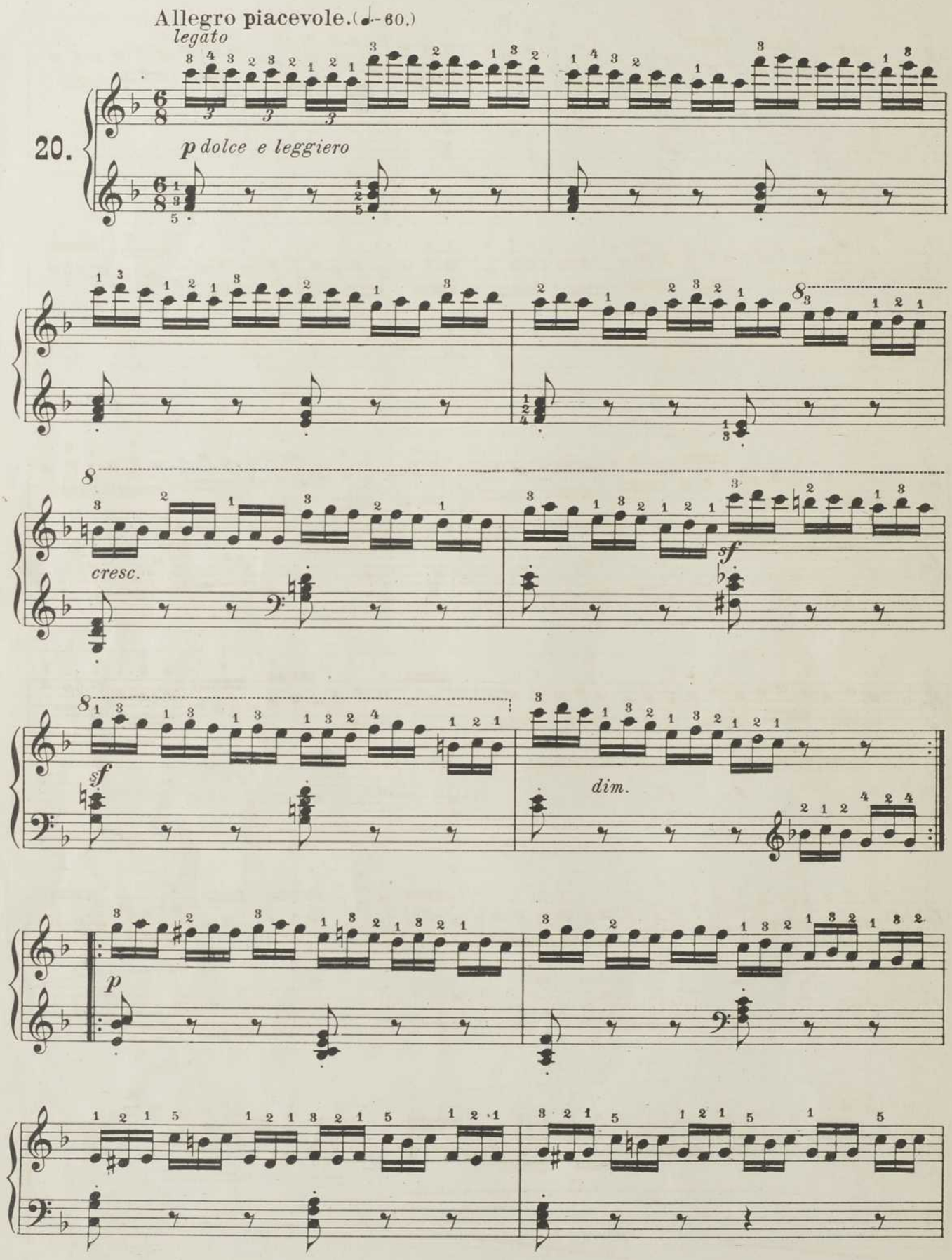
Allegro piacevole. (♩ = 60.)
legato
20.
p dolce e leggiero
cresc.
sf
sf
dim.
p

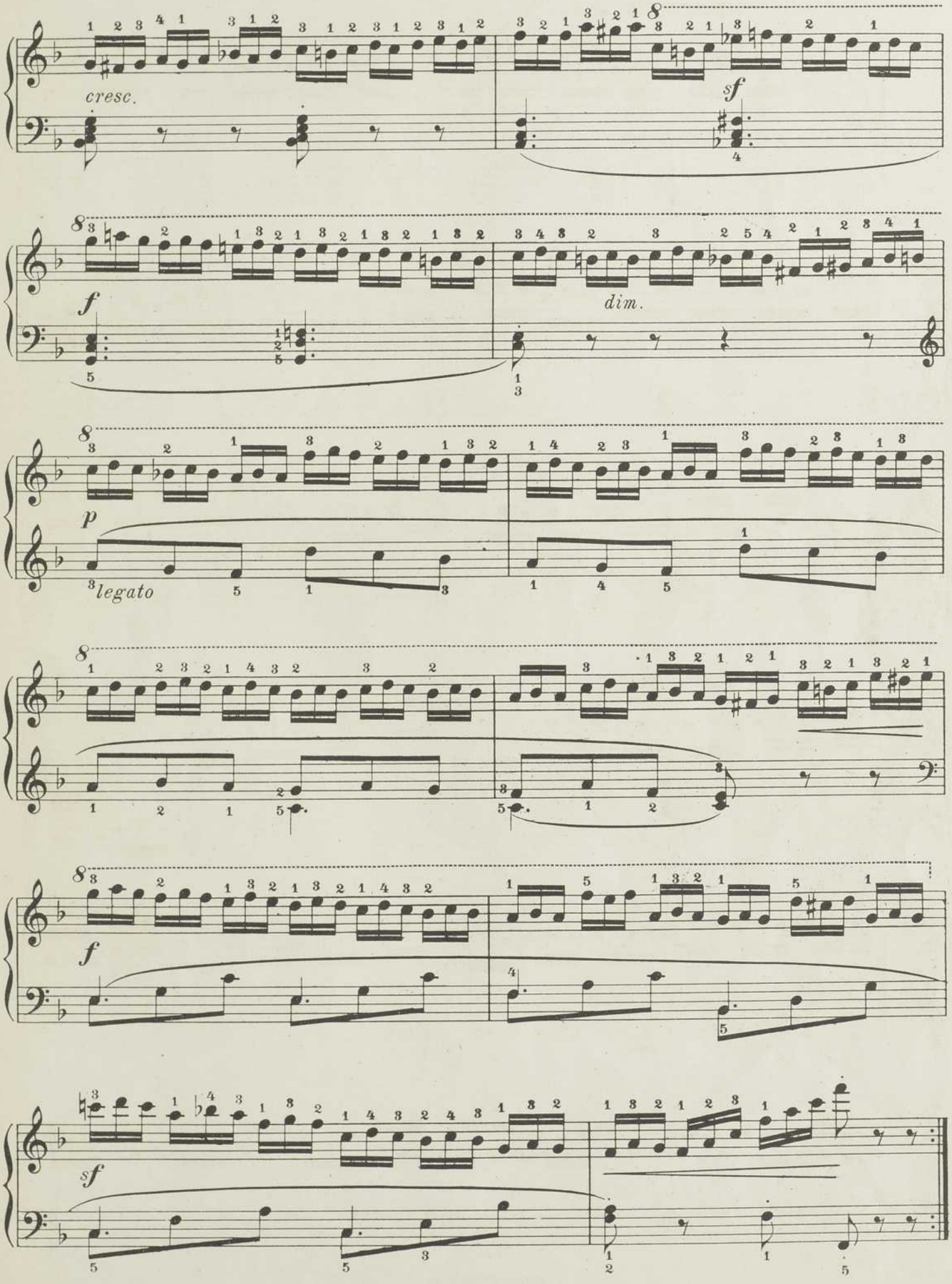
cresc.
sf
f
dim.
p
legato
f
sf

Allegro vivace. (♩ = 138.)

21.

pp delicatamente veloce

f

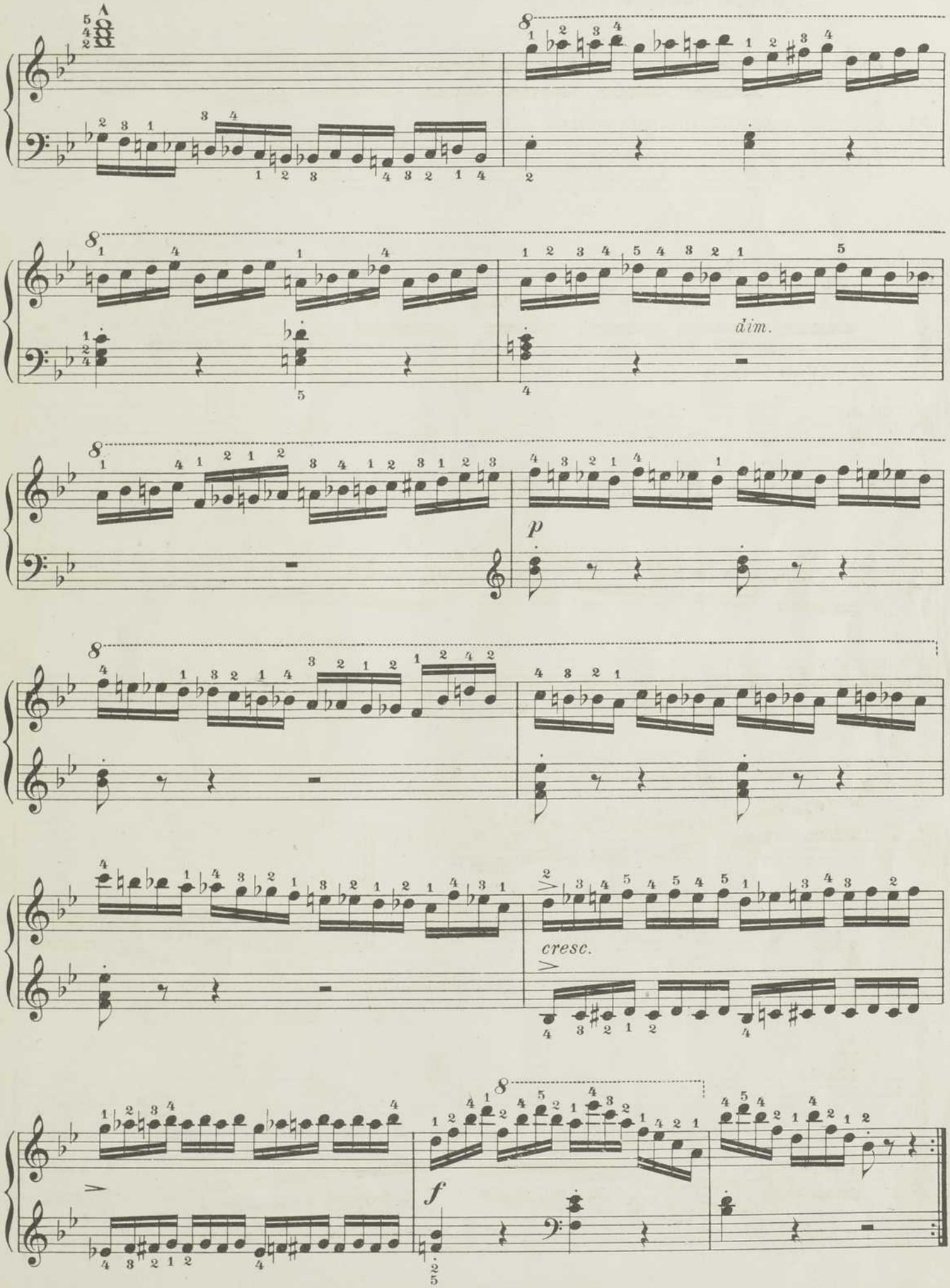
dim.
p
cresc.
f

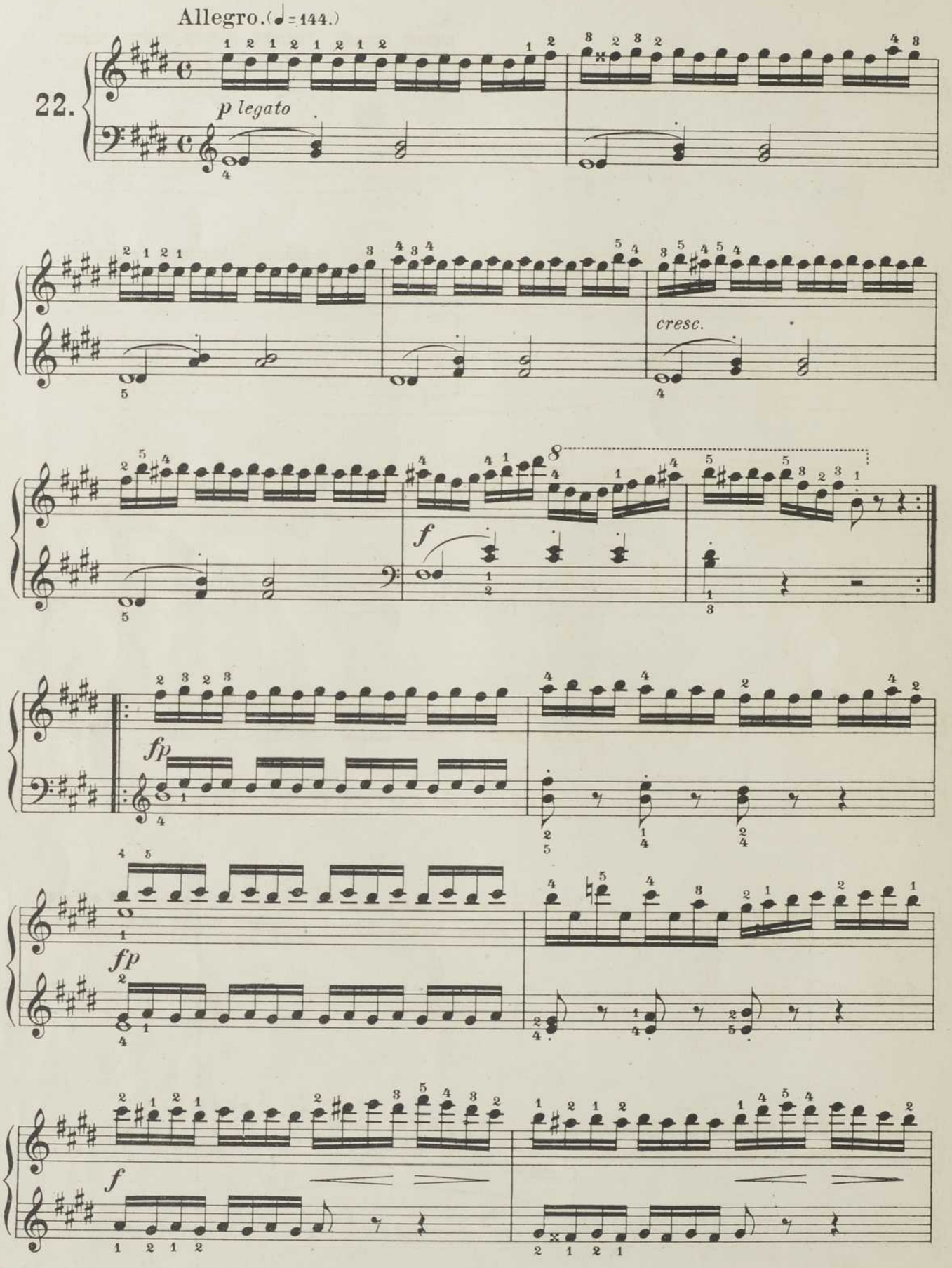
Allegro. (♩ = 144.)
22.
p legato
cresc.
f
fp
fp
f

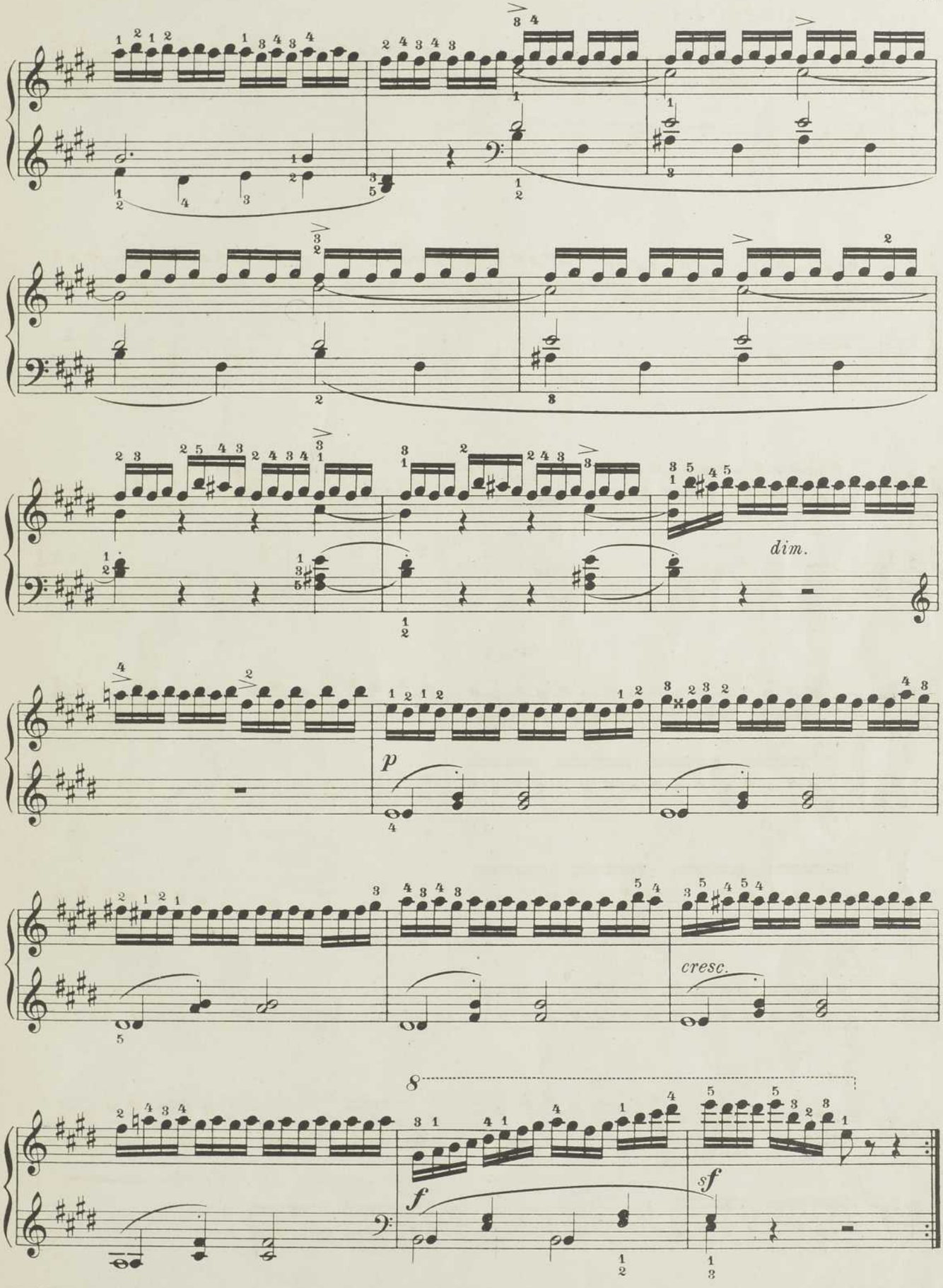
dim.
p
cresc.
8
f
sf

Allegro comodo. (♩= 132.)

23.

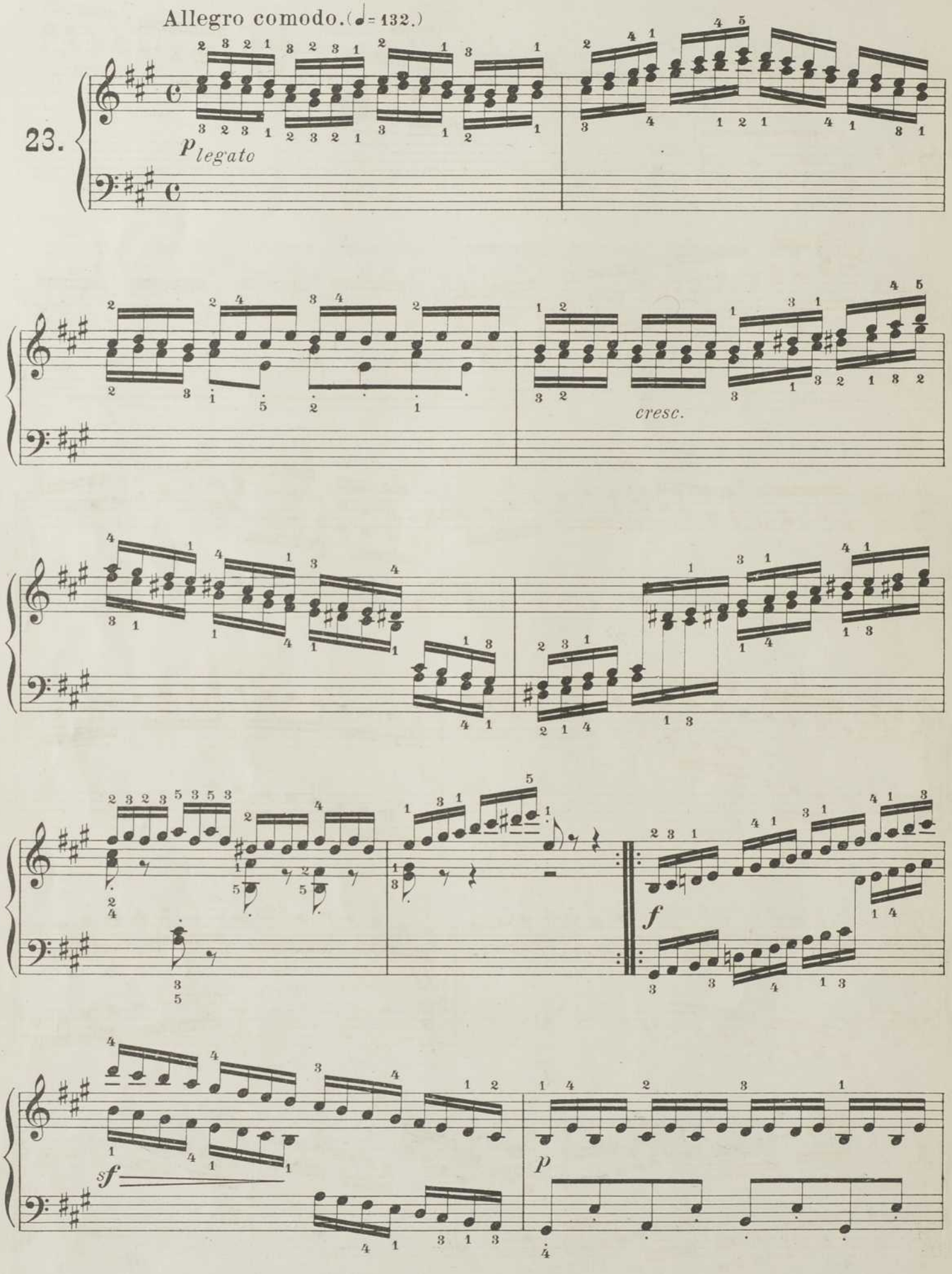

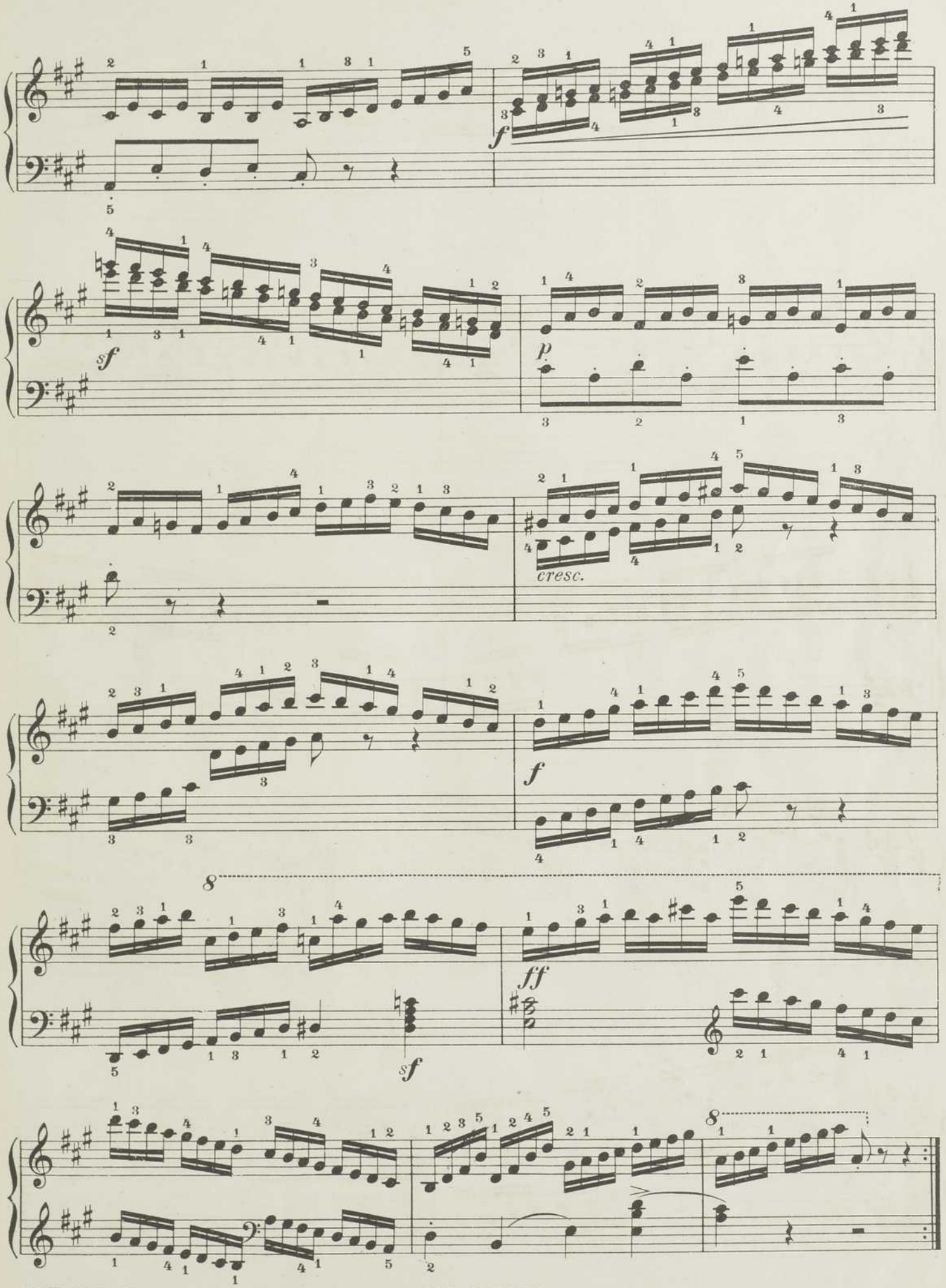
f
sf
p
cresc.
f
8
ff
sf
8

Allegro moderato. (♩=112.)

24.

p dolce legato

p *cresc.*

dim.

p stacc.

p

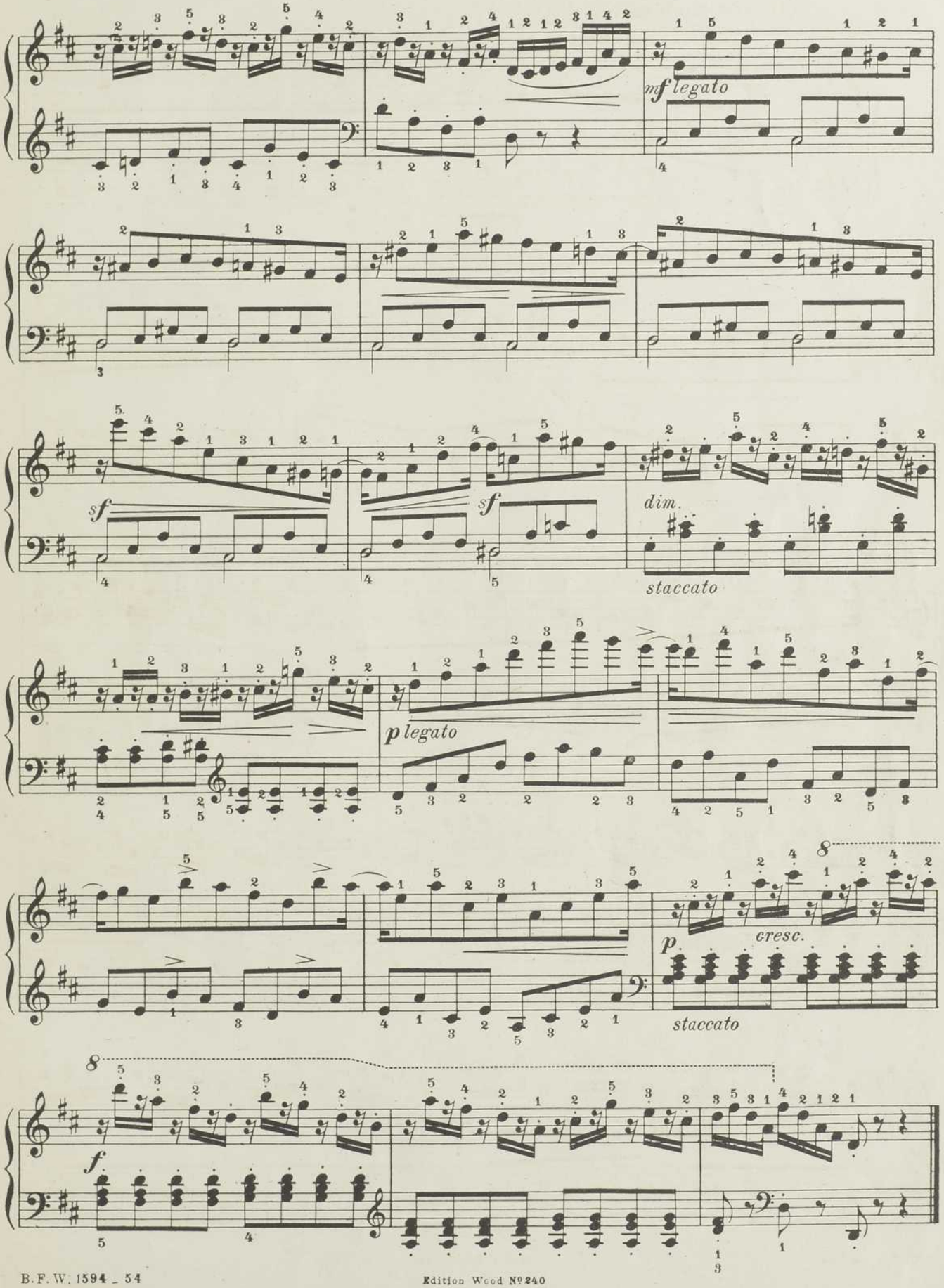
mf legato
sf
sf
dim.
staccato
p legato
8
cresc.
p
staccato
8
f

Allegro en galop. (♩= 138.)

25.

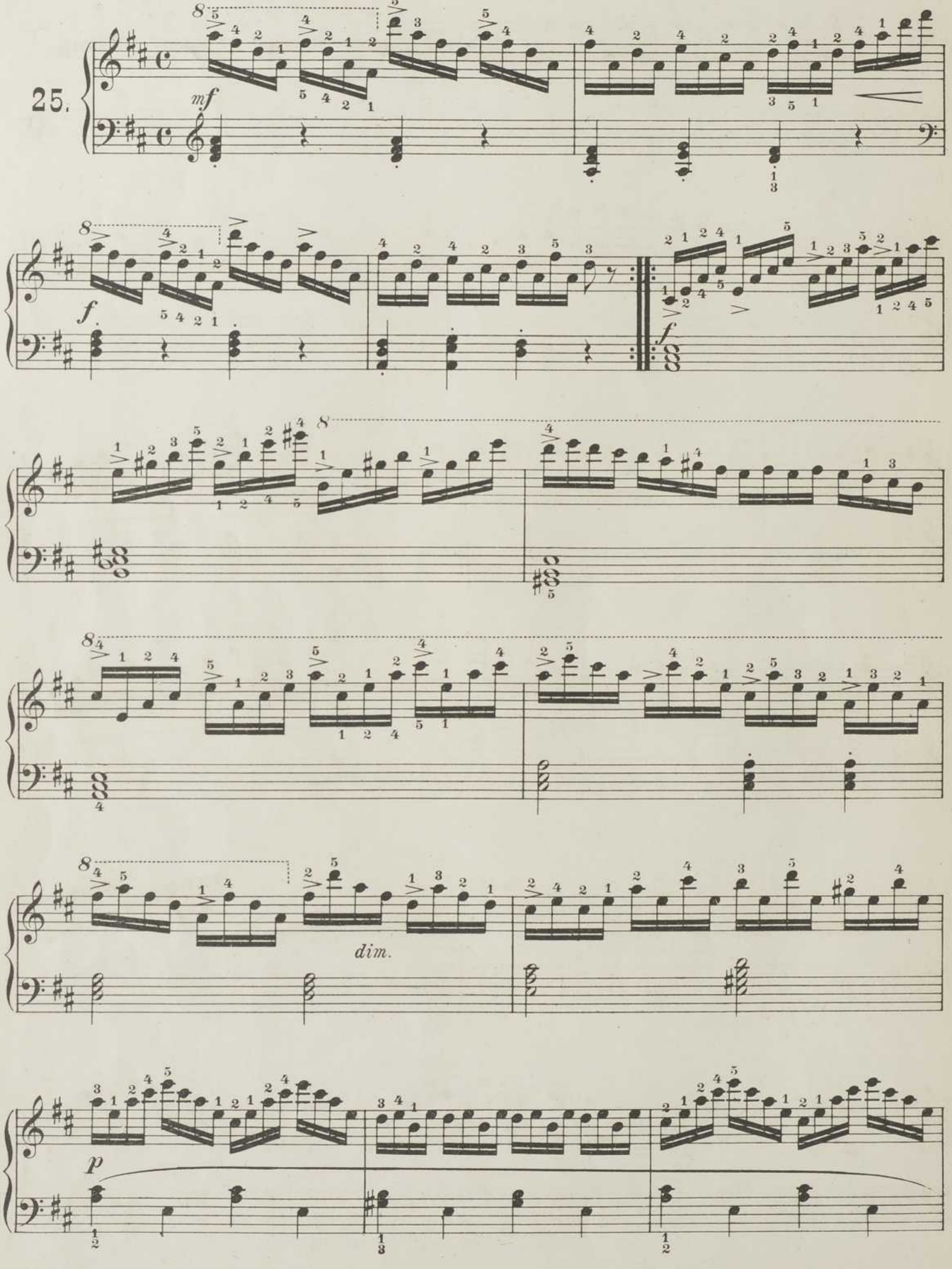

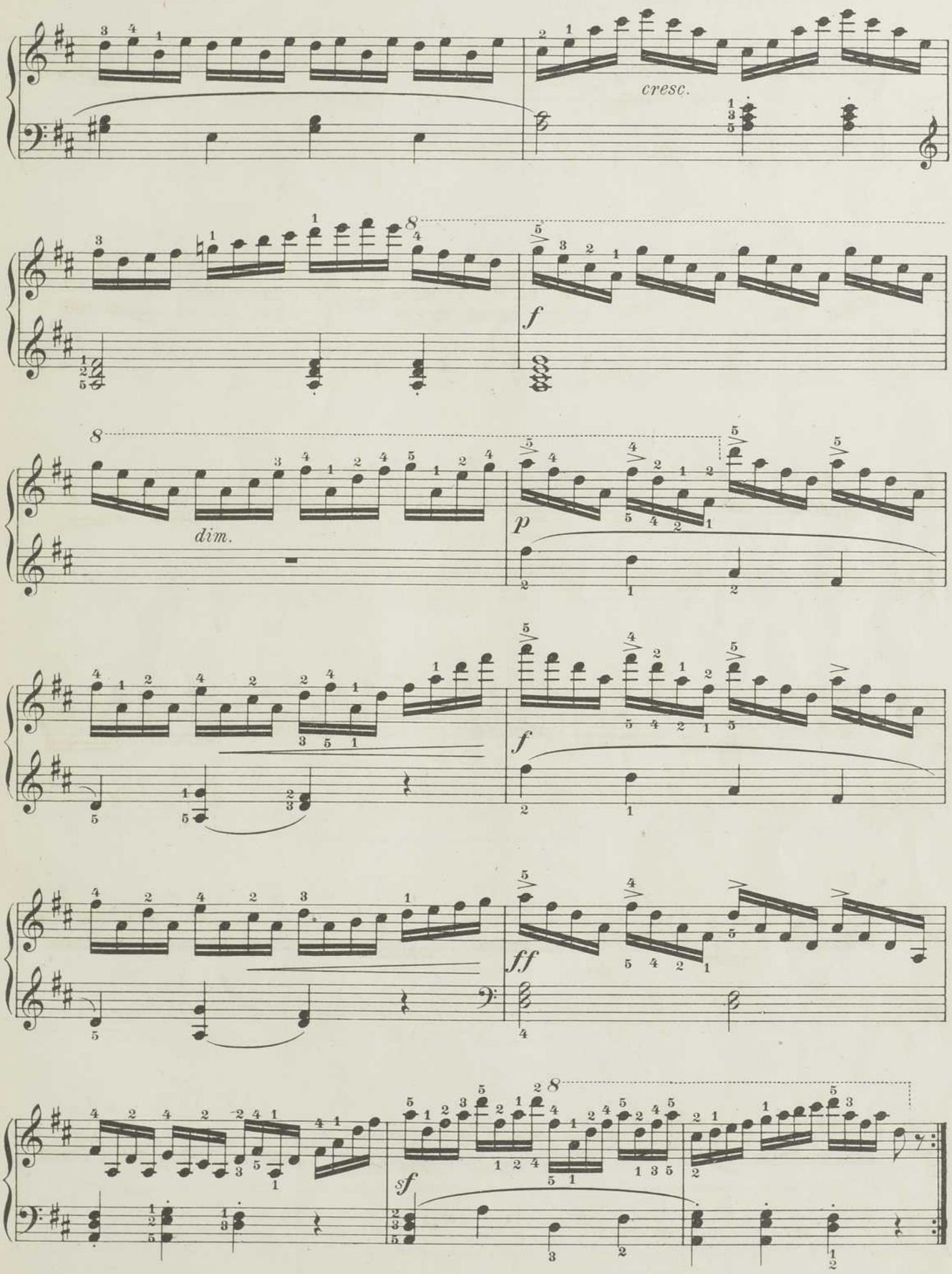
cresc.
dim.
p
f
ff
sf

Allegretto vivace. (♩= 92.)

26.

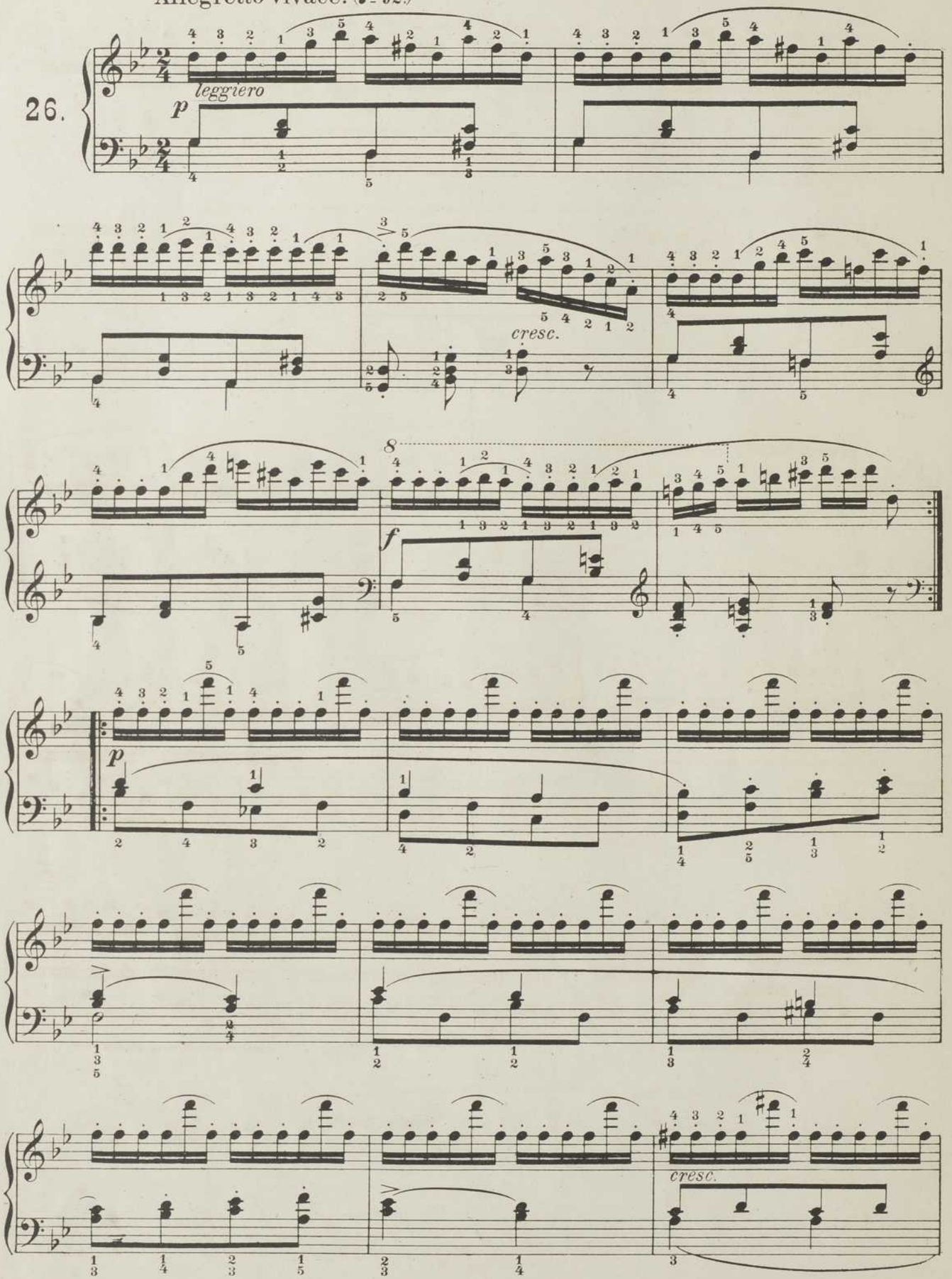

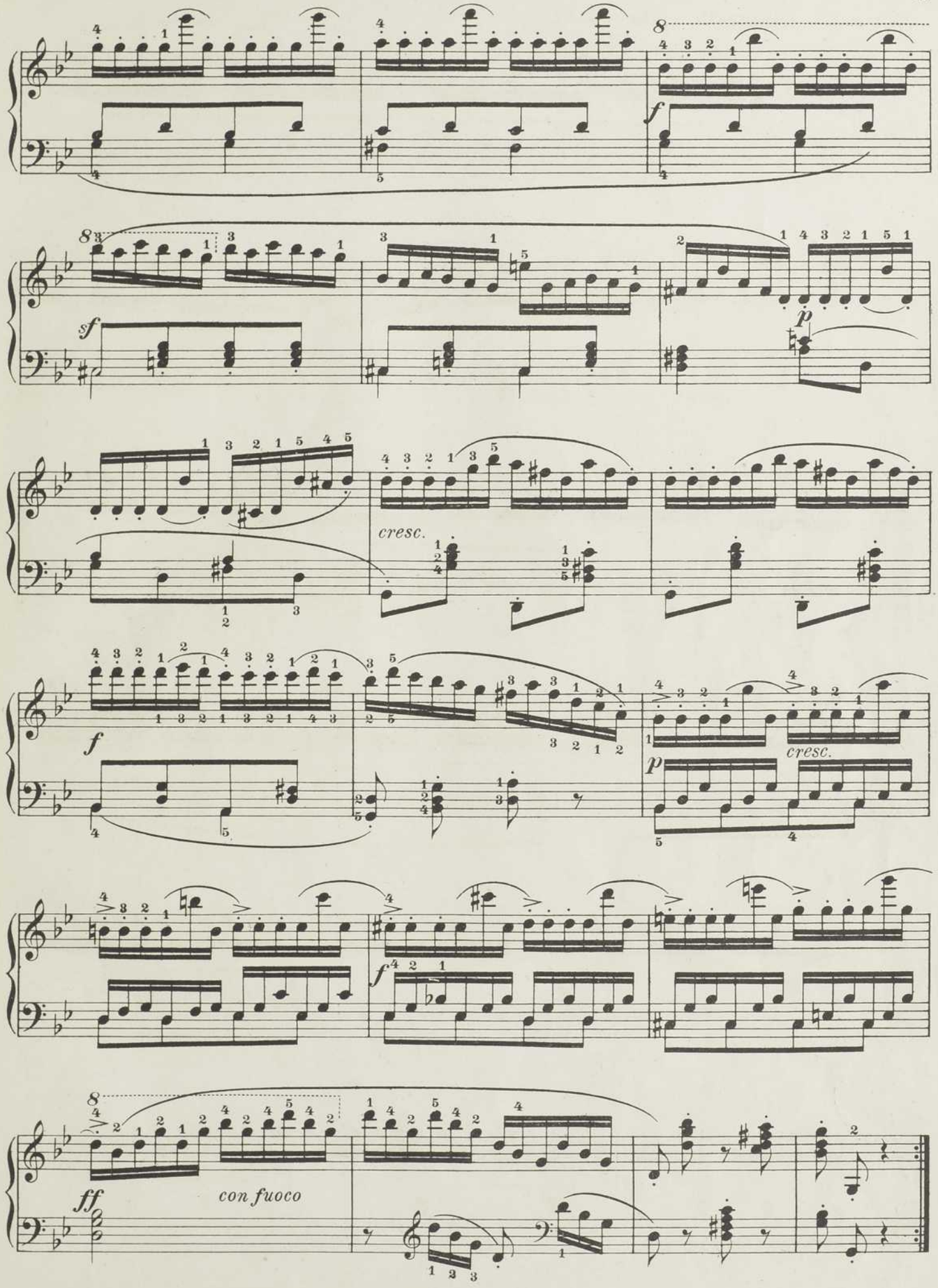
f
sf
p
cresc.
f
cresc.
p
f
ff
con fuoco

Allegro comodo. (♩ = 120.)

27.

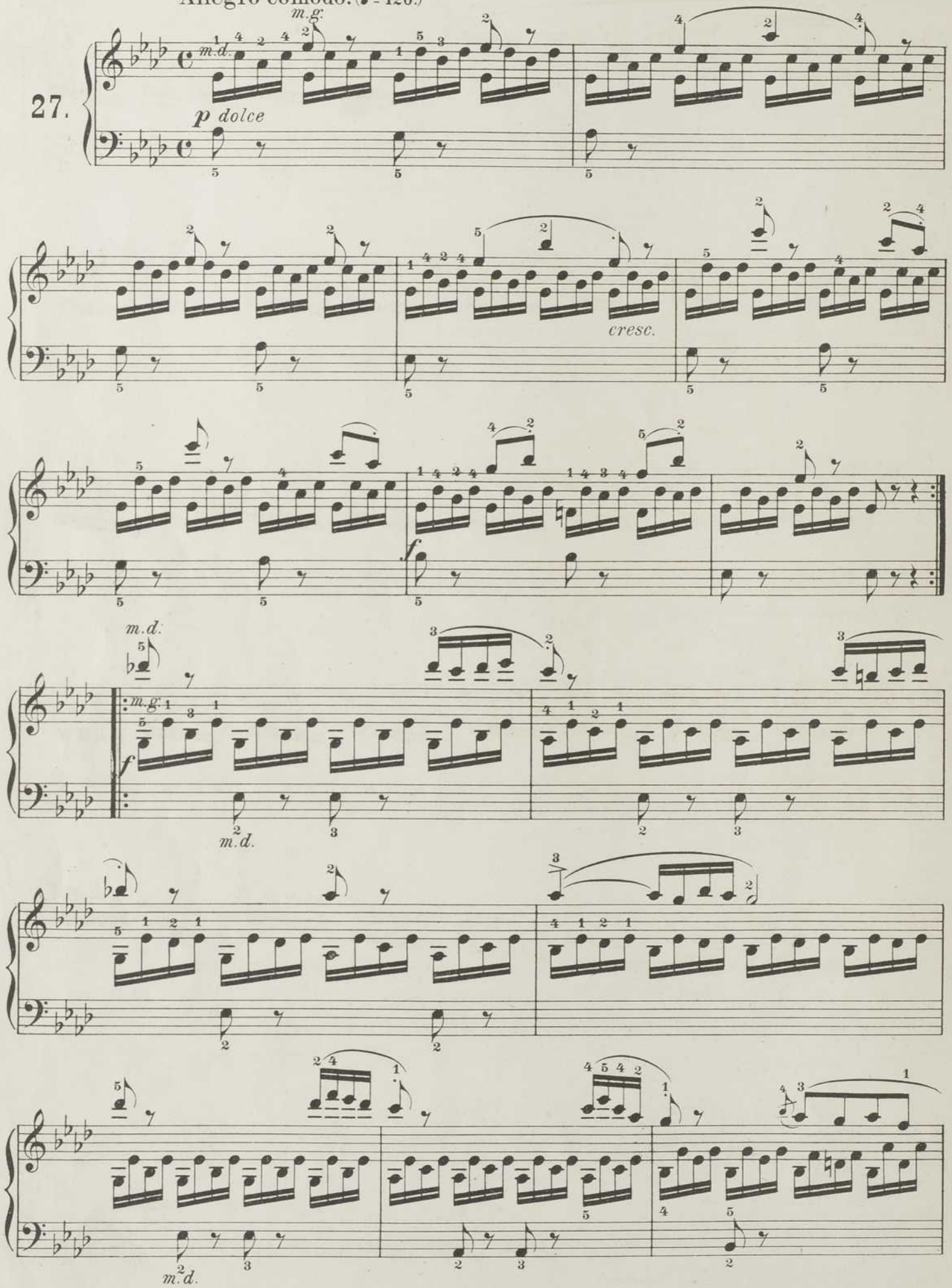

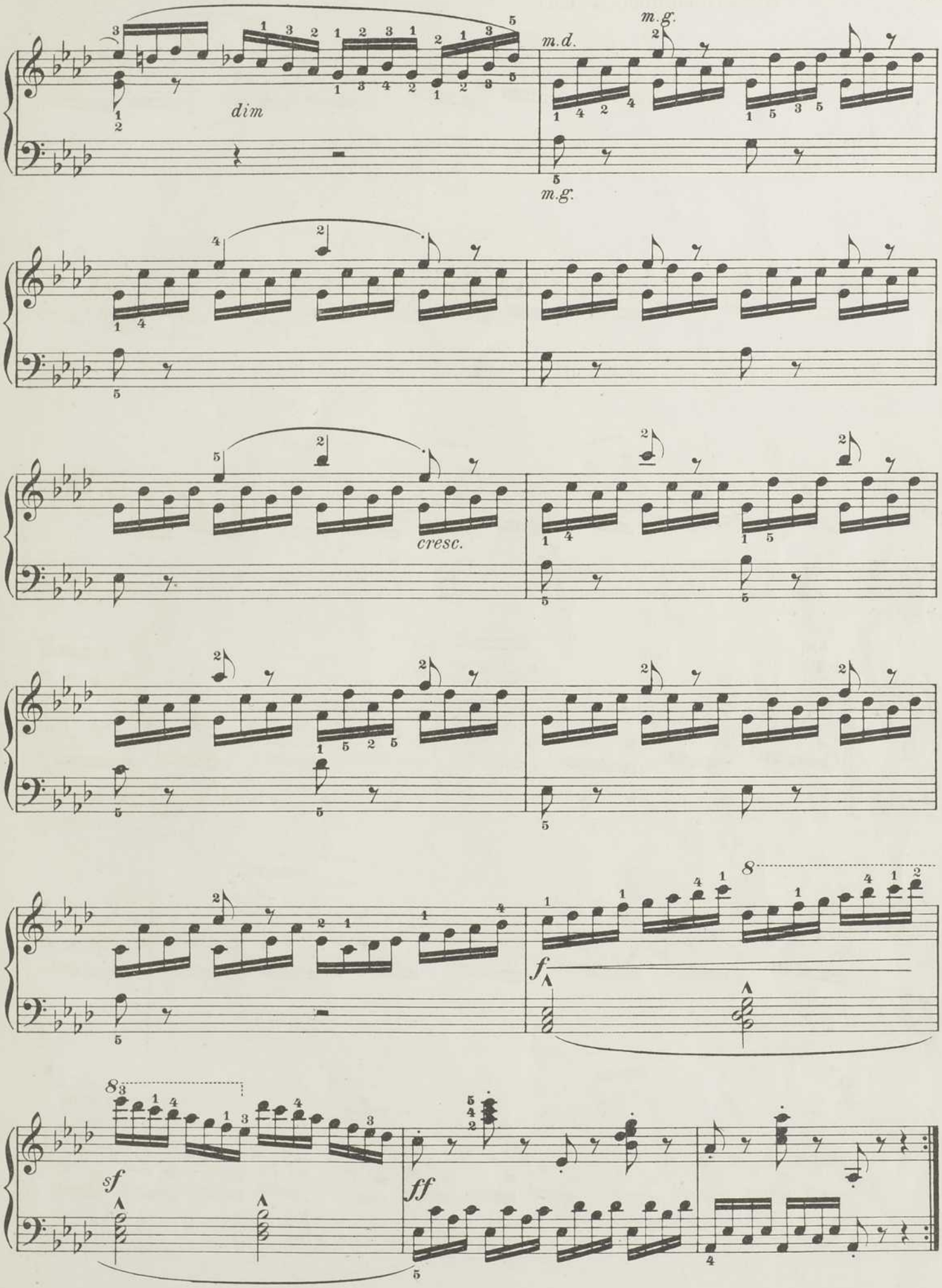
m.d.
m.g.
m.g.
dim
cresc.
f
8
sf
ff

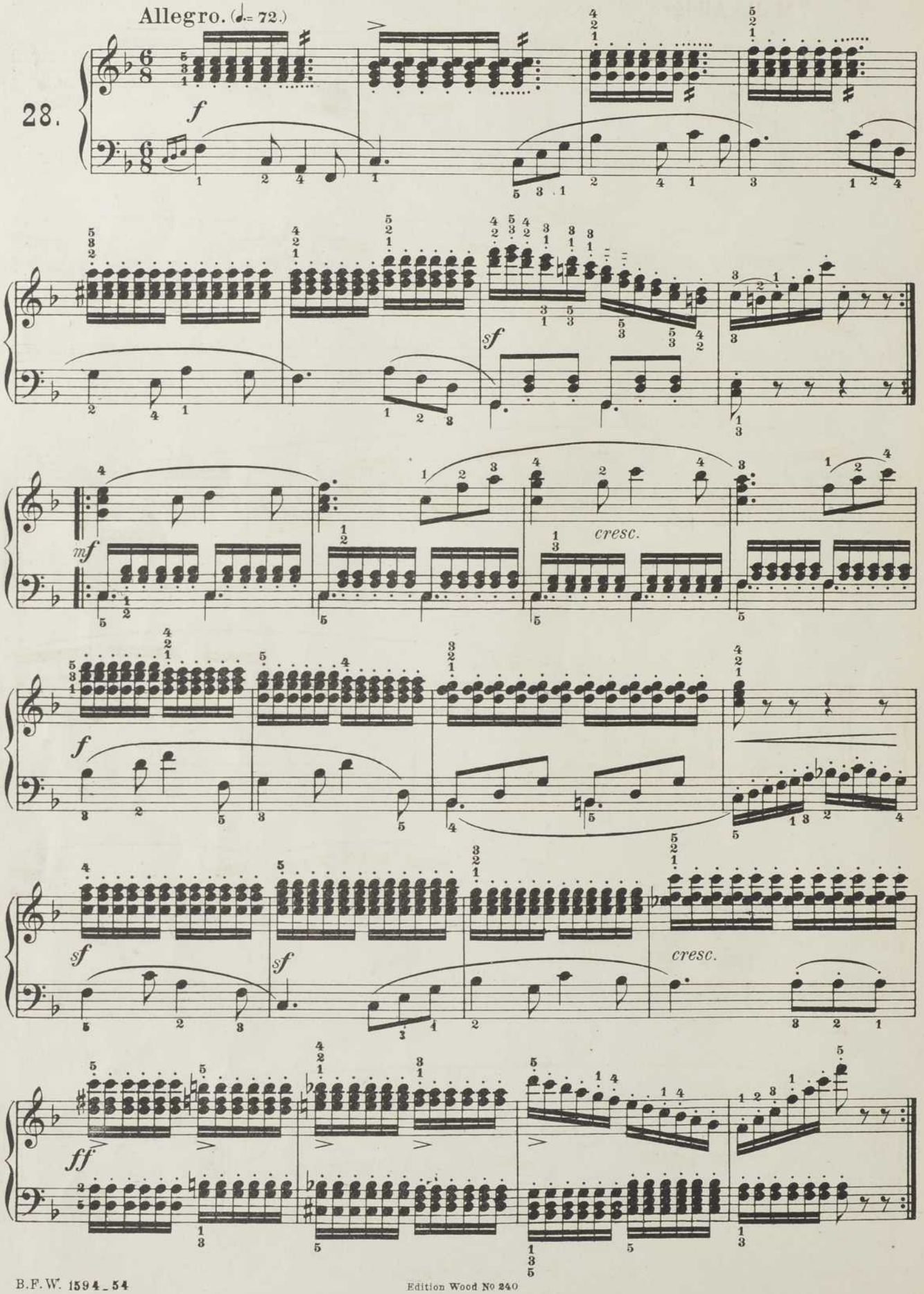
Allegro. (♩= 72.)
28.
f
sf
mf
cresc.
f
sf
sf
cresc.
ff

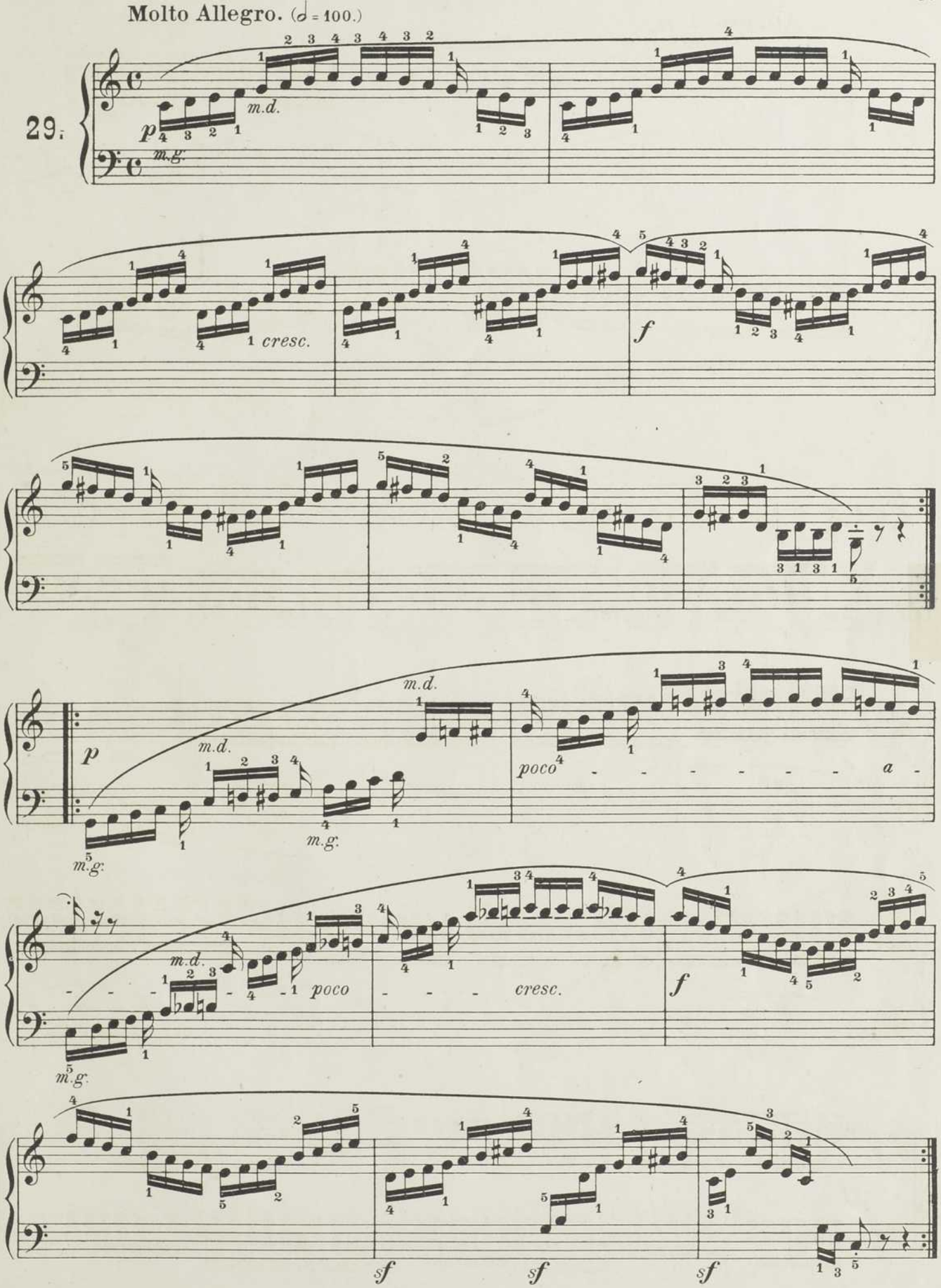
Molto Allegro. (♩ = 100.)
29.
p
m.d.
m.g.
cresc.
f
p
m.d.
m.g.
poco
a
poco
cresc.
f
sf
sf
sf

Molto vivace. (𝅗𝅥 = 80.)

30.

ff sempre legato

8

8

p

cresc.

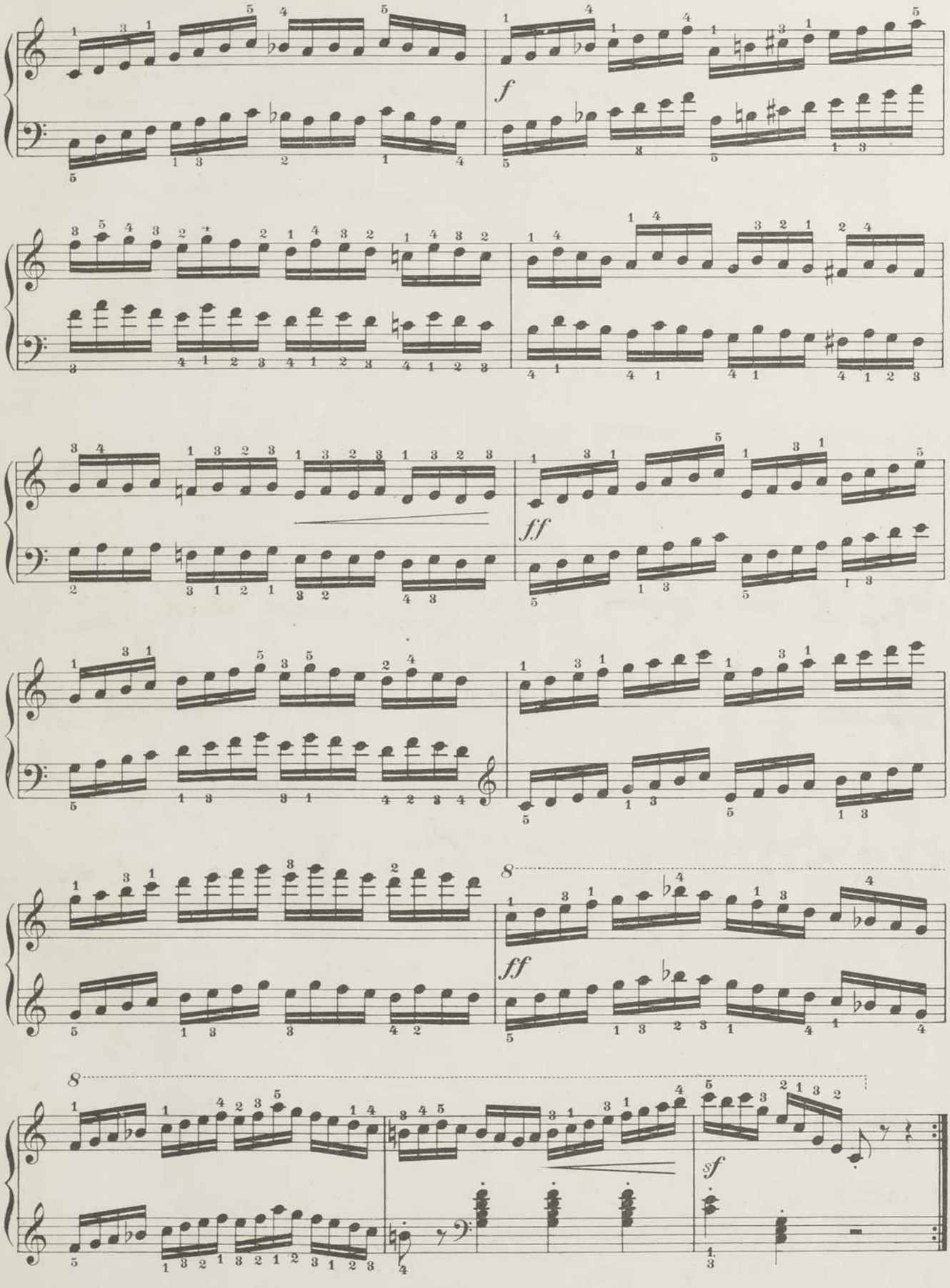
f
ff
ff
8
sf

Favorite Compositions
by VICTOR ABELLE.

Op.17. Marche des Druides.
Allegretto con moto.
risoluto

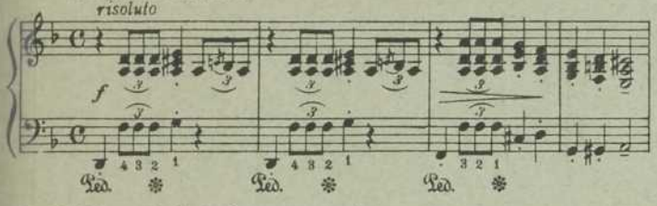

2d Theme.

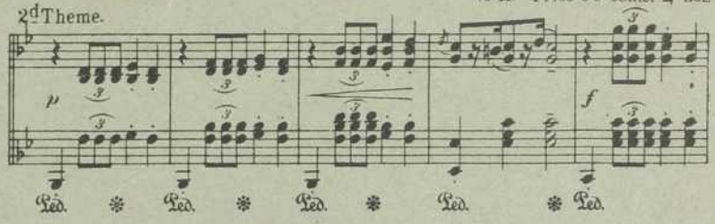

(3 A) Price 50 cents. 2/ net.

Op.18. Chant du Soir. (*Evening Song*)
Molto moderato ed espressivo.

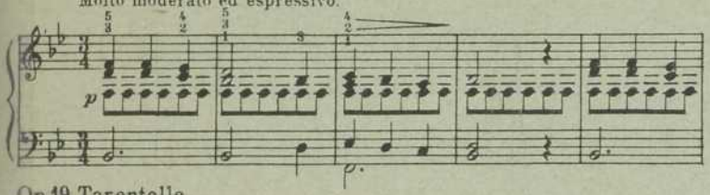

2d Theme.
Più mosso

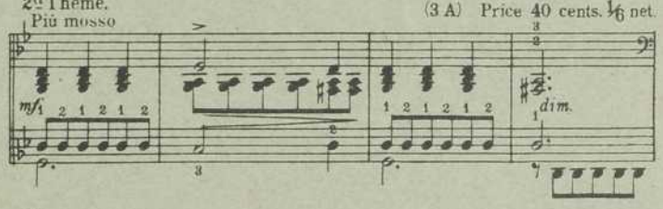

(3 A) Price 40 cents. 1/6 net.

Op.19. Tarentelle.
Allegro molto vivace.

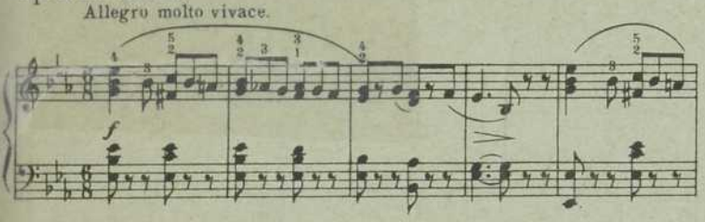

2d Theme.

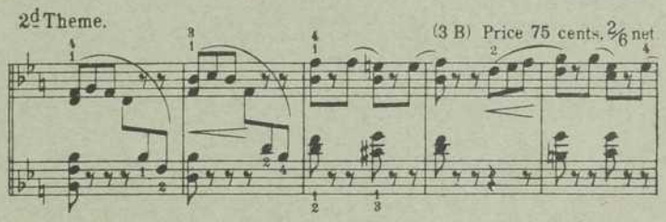

(3 B) Price 75 cents. 2/6 net.

Op.20. Un Mot du Coeur. (*Heart's Message*)
Moderato.

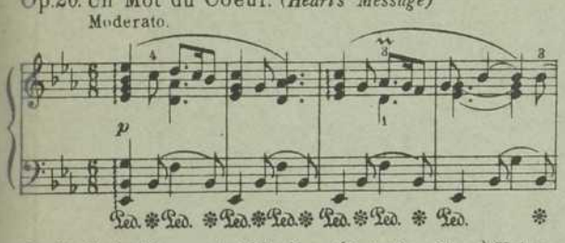

2d Theme.
a tempo

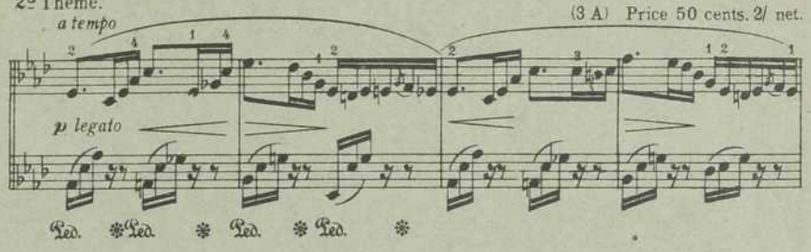

(3 A) Price 50 cents. 2/ net.

Op.21. Scintillement d'Etoiles. (*Twinkling Stars*) Valse.
Allegretto non troppo.

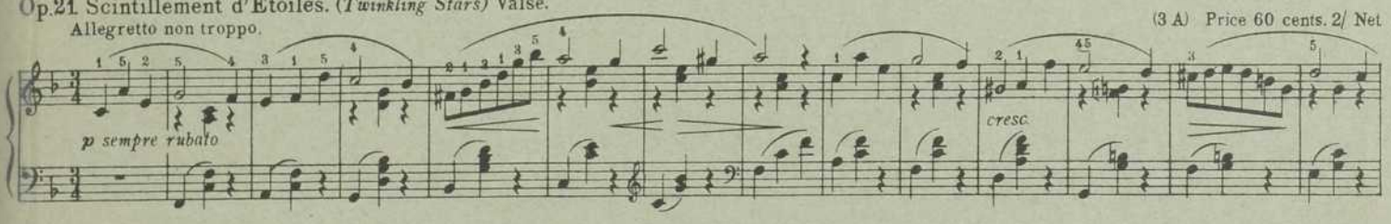

(3 A) Price 60 cents. 2/ Net.

Op.22. Gavotte de la Reine.
Tempo di Gavotte.

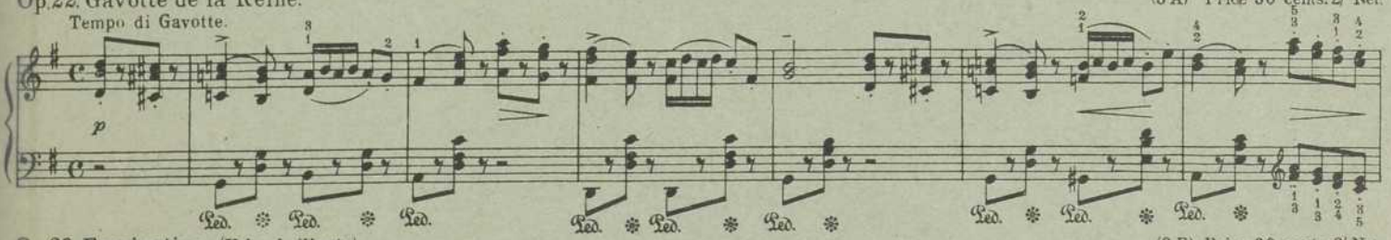

(3 A) Price 50 cents. 2/ Net.

Op.23 Fascination. (*Valse brillante*)
Tempo di Valse.

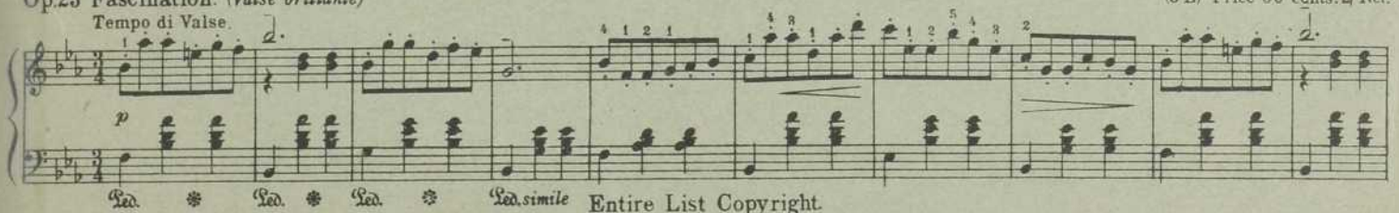

(3 B) Price 60 cents. 2/ Net.

Entire List Copyright.

NOTICE. All of the above Music should be in the stock of every principal Music Dealer. If not to be found there, please order direct from the Publishers, who will forward immediately.

THE B.F. WOOD MUSIC CO.
BOSTON. NEW YORK. LONDON.
LEIPZIG.

B.F.W. Co. B.P. 92.

BAnQ
000 604 498

Edition Wood

A series of Volumes of Standard Works, including Studies, Recreations and Classical Works, in which the greatest care has been taken, not only in the selection, but in the editing, engraving and printing. This series will be continued by constant additions both from the Classics and from the best Modern Works. A complete catalogue showing contents may be had on application. When ordering please give number only. ***The contents of volumes marked* may be had in sheet form.***

PIANO SOLO

*15. **ALETTER, W.** 10 Melodious Recreations.
*387. The Same, with *English Fingering.*
*104. —Six Children's Pieces (First Grade).
*388. The Same, with *English Fing.*
126. **BACH, J. S.** Two-Part Inventions.
127. —Three-Part Inventions.
190. —Two- and Three-Part Inventions.
238. —Short Preludes and Fugues.
*310. **BARRETT, R.** Op. 38. Birthstone Suite. Book I.
*311. The Same. Book II.
35. **BEETHOVEN.** Album of Twelve Favorite and Easy Compositions.
201/4. **BERENS, H.** Op. 61. New School of Velocity. In 4 books.
285. **BERTINI, H.** Op. 29. 24 Etudes.
286. —Op. 32. 24 Etudes.
287. —Op. 100. Etudes Without Octaves.
302. —Twelve Little Pieces and Preludes.
*112. **BROWN, A. L.** Op. 16. Scenes from Pixie-Land.
*297. The Same, with *English Fing.*
*231. —Op. 21. Souvenirs du Voyage.
31. **BURGMULLER, F.** Op. 100. 25 Easy and Progressive Etudes.
348/9. The Same, in 2 books.
222. —Op. 105. Twelve Etudes Brillantes et Mélodiques. Complete.
223/4. The Same, in 2 books.
215. —Op. 109. Etudes de Genre. Complete.
216/7. The Same, in 2 books.
*350. **CHOPIN NOCTURNES.** Complete.
350A. The Same. Cloth Binding.
*300. **CHOPIN WALTZES.** Complete.
300A. The Same. Cloth Binding.
*117. **CHOPIN ALBUM NO. 1.**
205. **CLEMENTI.** Op. 36, 37, 38. Sonatinas.
268. **CONCONE, J.** Op. 24. Melodious Etudes.
345. —Op. 25. Studies in Style and Expression.
346. —Op. 30. Studies for Acquiring the Singing Touch.
326. **CZERNY.** Op. 139. 100 Progressive Studies Without Octaves.
327/8. The Same, in 2 books.
289. —Op. 261. 125 Exercises in Passage Play'g.
180. —Op. 299. School of Velocity. Complete.
181/4. The Same, in 4 books.
316. —Op. 337. Forty Daily Exercises.
48. —Op. 553. Octave Studies.
239. —Op. 599. Method for Beginners.
332. —Op. 636. Preliminary School of Finger Dexterity.
357. —Op. 740. Finger Dexterity. Complete.
358/63. The Same, in 6 books.
364. —100 Easy Recreations. Complete.
365/8. The Same, in 4 books.
317. —Op. 823. Little Pianist. Complete.
318/9. The Same, in 2 books.
240. —Op. 849. New Studies in Technics.
320. **DIABELLI.** Op. 151, 168. 11 Sonatines.
*153. **DUCELLE, PAUL.** Op. 16. 12 Musical Memories.
*178. The Same, with *English Fing.*
*169. —Op. 17. Twelve Musical Favors.
*295. The Same, with *English Fing.*
*263. —Op. 20. Ten Storiettes.
*296. The Same, with *English Fing.*
390. **DUSSEK.** Op. 20. Six Sonatinas.
80. **DUVERNOY, J. B.** Op. 120. Mecanisme.
303/5. The Same, in 3 books.
93. —Op. 176. Ecole Primaire.
306/7. The Same, in 2 books.
*8 **EILENBERG, R.** Op. 19. Ten Tone Pictures (Tonbilder).
*386. The Same, with *English Fing.*
*116. —Op. 23. Six Silhouettes.
*148. —Op. 25. Ten Recreations.

PIANO SOLO

*121. **GADE, N. W.** Op. 19. Aquarellen. Bk. I.
*122. The Same Book II.
*123. —Op. 19. Aquarellen. Complete.
343. **GRIEG, E.** Op. 12. Lyric Pieces. Bk. I.
344. —Op. 46. Peer Gynt. Suite II.
45. **HELLER, S.** Op. 45. Melodious Studies.
46. —Op. 46. Progressive Studies.
47. —Op. 47. Rhythm and Expression.
189. **HERZ, H.** Scales and Exercises.
3. **KOHLER, L.** Op. 50. First Studies.
*36. **KROGMANN, C. W.** Op. 10. Ten Musical Bonbons.
*290. The Same, with *English Fing.*
*85. —Op. 15. Zephyrs from Melody-Land.
*177. The Same, with *English Fing.*
*130. —Op. 35. A Wreath of Melodies.
*291. The Same, with *English Fing.*
*147. —Op. 45. Revels in Toneland.
*292. The Same, with *English Fing.*
*193. —Op. 49. Musical Fancies. Book I.
*384. The Same, with *English Fing.*
*194. —Op. 49. Musical Fancies. Book II.
*385. The Same, with *English Fing.*
*333. —Salon Album No. 1.
*334. —Salon Album No. 2.
*301. —Op. 55. Little Tone Pictures.
*322. —Op. 52. Three Souvenirs.
*250. —Op. 63. Etchings in Tone Colors.
*293. The Same, with *English Fing.*
*279. —Op. 64. Twelve Miniatures.
*294. The Same, with *English Fing.*
*356. —Op. 67. 12 Lilliputian Idylls.
199. **KUHLAU.** Op. 20, 55, 59. Sonatinas. Bk. I.
200. —Op. 60, 88. Sonatinas. Book II.
*154. **KULLAK, TH.** Op. 62, 81. Scenes from Childhood. Complete.
*158. —Op. 62. Scenes from Childhood. Bk. I.
*159. —Op. 81. Scenes from Childhood. Bk. II.
321. **LECOUPPEY, F.** Op. 17. The Alphabet. 25 Easy Etudes.
262. —Op. 20. L'Agilité. Studies for Mechanism and Light Touch.
54. **LEMOINE, H.** Op. 37. Etudes Enfantines.
313. **LISZT, FR.** Consolations. Complete.
*314. —Liebestraume (Dreams of Love).
315. —Consolations and Liebestraume.
*234. **McINTYRE, E. V.** Op. 12. Ten Melodies from Song-Land.
275. **MENDELSSOHN.** 49 Songs Without Words. Complete.
275A. The Same. Cloth Binding.
383. —42 Songs Without Words. English Edit'n.
383A. The Same. Cloth Binding.
33. —Op. 72. Six Christmas Pieces.
28. **NOYES, E. R.** Eight Album Leaves.
*128. **ORTH, L. E.** Op. 10. 12 Miniatures.
*298. The Same, with *English Fing.*
*129. —Op. 11. Ten Pictures from Toneland.
*299. The Same, with *English Fing.*
*233 **QUIGLEY, L. J.** Op. 10. Five Album Leaves for Young Pianists.
*355. The Same, with *English Fing.*
351. **RAVINA, H.** Op. 50. 25 Etudes Harmonieuses. Complete.
352/3. The Same, in 2 books.
335. —Op. 60. 25 Etudes Mignonnes. Complete.
336/7. The Same, in 2 books.
*371. **REGER.** Op. 13. Six First Pieces.
*396. The Same, with *English Fing.*
*376. —Op. 15. Ten Melodious Pieces.
*397. The Same, with *English Fing.*
*64. **SARTORIO, A.** Op. 269. Six Recreations Without Octaves.
100/3. —Op. 342. Modern Method for Pianoforte. In 4 books.
138. —Op. 417. Technical Exercises.
323. —Op. 550. Melodious Etudes. Complete.
324/5. The Same, in 2 books.
*392. **SARTORIO SALON ALBUM NO. 1.**
27. **SCHMITT, ALOYS.** Prep. Exercises.

PIANO SOLO

398. **SCHUMANN, R.** Op. 15. Scenes from Childhood.
399. —Op. 68. Album for the Young.
400. —Op. 68, Album for the Young, and Op. 15, Scenes from Childhood.
400A. The Same, Cloth Binding.
389. —Op. 124. Album Leaves (Albumblätter).
*354. **TELLIER, A.** Op. 14. Ten Morceaux Caractéristiques.
264. **WILLIS, M. B.** Op. 14. Easy Recreations in Unfamiliar Keys.
*308. —Op. 14A. Ten Melodious Sketches.
168. —Op. 15. Twelve Melodious Etudes in Unfamiliar Keys.
*133. **WOLFF, BERNHARD.** Op. 187. Thirteen Easy Pieces. Book I.
*134. The Same. Book II.
89. —Op. 188. Twelve Melodious Etudes.

PIANO FOUR HANDS

401. **BROWN-SARTORIO.** Op. 16. Scenes from Pixie-Land.
198. **DIABELLI, A.** Op. 149. 28 Melodious Pieces (on five notes).
391. —Op. 24, 54, 58, 60. Five Sonatinas.
394. —Op. 150. Sonatas Mignonnes and Rondo Militaire.
395. —Op. 163. Pleasures of Youth. Five Sonatines (on five notes).
*151. **SARTORIO, A.** Op. 424. Pleasures of Youth (primo part on five notes). Book I.
*152. The Same. Book II.
243. —Op. 432. Duet Album. Instructive and Melodious Pieces for Teacher and Pupil.
312. **WOHLFAHRT, H.** Op. 87. Children's Friend.

VOCAL—with Piano Accompaniment

369. **CONCONE, J.** Op. 9. Fifty Lessons for Medium Voice.
370. The Same, for Low Voice.
*309. **KAVANAGH.** Six Songs for High Voice.
*301. **KROGMANN, C. W.** Op. 55. Five Tone Pictures.
*29. **NOYES, EDITH ROWENA.** Seven Love Songs for Low Voice.

VIOLIN SOLO

86. **GRUN, C.** Modern Elementary Method.
211. **KAYSER, H. E.** Op. 20. Elementary and Progressive Etudes. Complete.
212/4. The Same, in 3 books.

TWO VIOLINS

58/9. **MAZAS, F.** Op. 38. Twelve Easy Duets. In 2 books.
60/1. —Op. 70. Twelve Easy Duets. In 2 books.
55. **PLEYEL, I.** Op. 8. Six Easy Duets.
56. —Op. 48. Six Easy and Prog. Duets.
57. —Op. 59. Six Easy Duets.

VIOLIN AND PIANO

*136. **ALBUM CLASSIQUE.** Twelve Celebrated Pieces by Schubert and Mendelssohn.
*232. **ARMSTRONG, W. D.** Twelve Melodious Pieces for the Young.
*149. **KROGMANN-GRUN.** Op. 15. Zephyrs from Melody-Land.

MANDOLIN MUSIC

*150. **KROGMANN-LANSING.** Op. 15. Zephyrs, for Mandolin and Piano.
*179. The Same, for Mandolin and Guitar.
87. **LANSING, G. L.** Thirty-three Special Studies for Mandolin.
*135. **PIETRAPERTOSA, J.** Op. 212. Twelve Celebrated Pieces by Schubert and Mendelssohn for Mandolin and Piano.