

BSS

INSCRIBED TO HIS FRIEND

**W. G. Cousins.**

*Mme. A. Pilon*

**SALTARELLO,**

Composed for a

**Full Orchestra,**

BY

**CHARLES GOUNOD.**

Transcribed for the Pianoforte by Agnes Zimmermann.

Fnt. Sta. Hall.

Price \$1.25.

**J. SCHUBERTH & CO**

New York, 820 Broadway. San Francisco Cal<sup>a</sup> 643 Clay St.

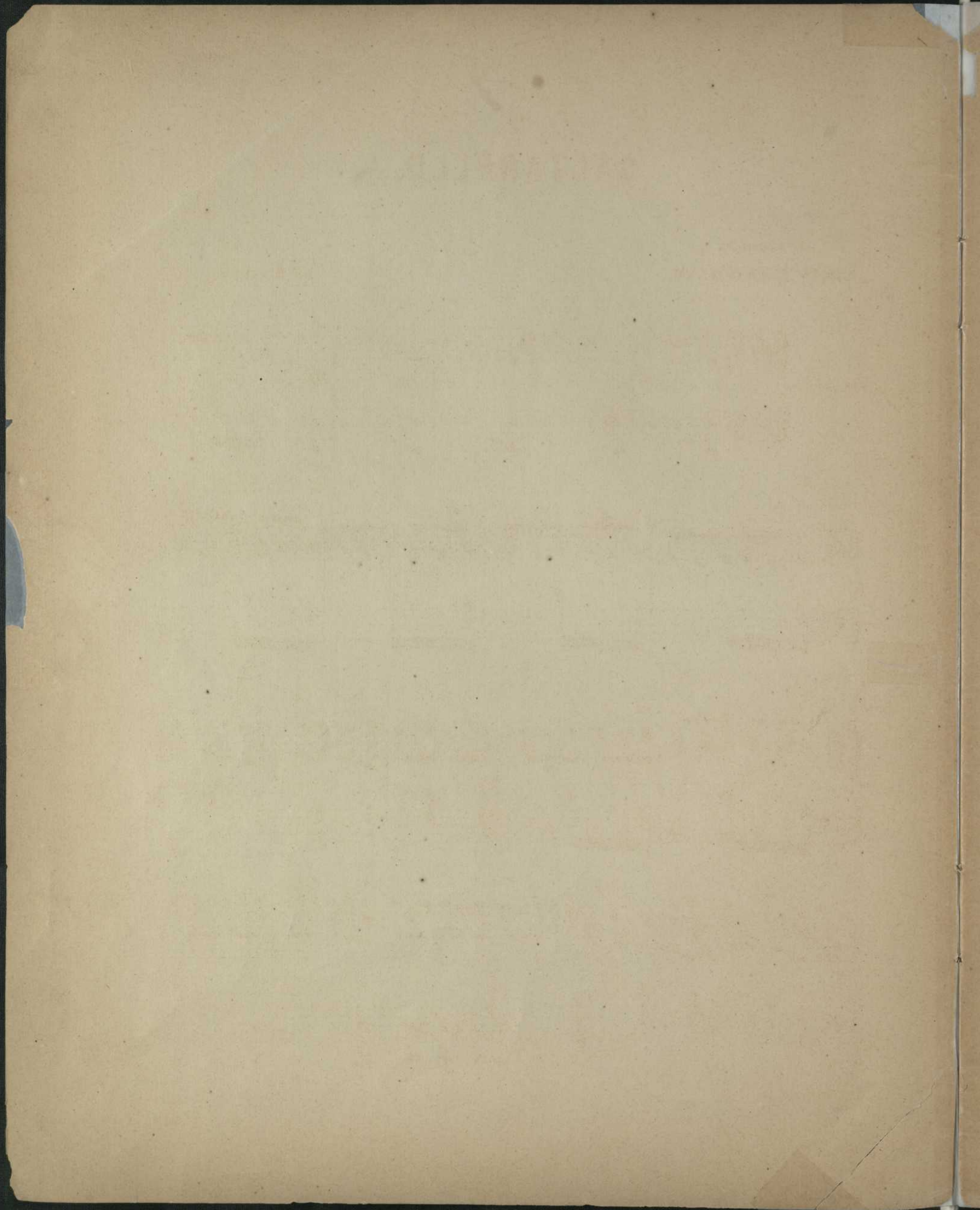

78612  
67115  
1870  
HOS-ETR

# SALTARELLO.

1

Arranged by  
AGNES ZIMMERMANN.

Mme. A. Pilon  
CH: GOUNOD.

VIVAGE. *p*

4 2  
PED trem:

*cres - - - - - cen*

*do.* *mol*

*to* *ff*

605903

2

*gaa*

*gaa*

*loco*

2  
\* PED  
ff

3  
trem:  
PED  
\* PED

1  
4  
4  
1  
1  
4  
1  
2

4  
2  
2  
4  
2  
4  
2  
4  
2  
b 3  
\*  
PED

1 + 3 2  
PED \*

p  
PED \* PED \* sempre PED PED \*

p 4 1 +

2 4 4 2

cres - - - cendo mol - - - to  
PED \* PED

