

ESTABLISHED IN 1872.

SURETYSHIP

The Guarantee Co.

OF North America

Paid up

This Company
records

\$1,325

Vice-P

E. S. Clous
Gen. M

John Cassil
Director

Geo. Hague
Gen. Mgr. N

E.
Robert



Bibliothèque Nationale du Québec

U. S. BRANCHES.

New York,
Louisville,

Boston,
Nashville,
Denver,

Philadelphia,
Richmond,
Omaha,

Chicago,
Pittsburgh,
St. Paul.

St. Louis,
Detroit,

TORONTO BRANCH:

Medland & Jones, General Agents,
Mail Building.

LONDON (ENG.) BRANCH:

J. Seymour Scott, General Agent,
Old Broad Street.

AMERICA

\$1,268,000.

on its books the
all parts of

Employers.

plings.

Montreal.

T. Ry., Montreal.

ational Bank, N.Y.

McCougall,
and Financial Agt.

Albans.

Q.C., Counsel.

PER
2-1456
KX 2

The Standard Life Assurance Company

OF EDINBURGH, SCOTLAND

.... Established 1825

Head Office in Canada, MONTREAL.

Subsisting Assurances	\$117,500,000
Invested Funds	42,500,000
Annual Income	5,500,000
Bonuses Distributed	29,200,000
Investments in Canada	12,500,000

**Low Rates, Absolute Security, Unconditional Policies.
Prompt Settlement of Claims**

J. HUTTON BALFOUR, *Superintendent.* W. M. RAMSAY, *Manager.*

British Empire Mutual Life Assurance Company

OF LONDON, ENGLAND.

Canada Branch, MONTREAL. ✚ ESTABLISHED 50 YEARS.

No Shareholders. All Profits belong to the Members.

RESULTS OF VALUATION AS AT DECEMBER 31, 1896.

<i>Larger Cash Surplus.</i>	<i>Increased Bonus.</i>	<i>Valuation Reserves Strengthened.</i>
Accumulated Funds	\$12,749,710	Annual Income, about \$1,975,000
Canadian Investments, about	1,500,000	Total Assurance in force
		42,906,240

CANADIAN BOARD OF MANAGEMENT.

JACQUES GRENIER, Esq.,
Of Jacques Grenier & Company.
HUGH McLENNAN, Esq.,
Director Bank of Montreal.
Chief Medical Officer—A. A. BROCKNE, M.D.

ROBERT SIMMS, Esq.,
Of R. Simms & Co.
F. STANCLIFFE,
Managing Director.
Manager—A. McDUGALD.

AGENTS WANTED IN UNREPRESENTED DISTRICTS.

A. LANNING.

J. THOMPSON.

NATIONAL WIRE WORKS

584 CRAIG STREET, MONTREAL.

(Opposite COTE STREET.)

*Ladies' and Gents' Hat
and Dress Stands.*

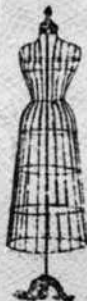

Manufacturers of 

Wire Cloth for Locomotives, Threshing Machines, Fanning and Smut Mills, Bank and Counter Railings, Garden and Cemetery Fencing, Flower Stands and Flower Baskets, Trainers, Arches, Sponge Baskets, Window Guards, Coal, Sand and Gravel Screens, Sieves, Fenders, Fire Guards, Ladies' and Gents' Dress and Hat Stands.

Garden Work a Specialty. 

...CHILD'S SWING COT....



The above Cut represents a **Neat Swing Cot**, with or without castors. We furnish them either Green, Brown, Blue or White.

Dominion Safe and Steel Range Works.

DIPLOMA.

G. CHAPLEAU, Prop.



SHERBROOKE, 1891.

FIRST PRIZE

Bronze Medal and Diploma, Provincial Exhibition, Quebec, 1877, and Montreal, 1896.

Also Manufactures to order :

Iron Vault Linings, Burglar Proof Vault Doors, Fire Proof Doors, Iron Shutters, Iron Doors for Public Buildings, Messengers' Chest and Deed Boxes, Cell Doors and Gratings, Jail, Safe, Bank and Store Door Locks, Iron Girders and Iron Bridges, etc.

A large number of second-hand Safes of different makes always on hand, which will be sold cheap.

Burglar Proof and Fire and Burglar Proof Safe.

DO NOT BUY TILL YOU HAVE SEEN MY

NEW PATTERNS OF SAFES,

Combining all the Latest Improvements.

Silver Medal at the Provincial Exhibition, Montreal, 1881. Silver Medal at the Centennial Exhibition, Philadelphia, 1876. First Prize at the Provincial Exhibition of 1873 at Montreal.

First Prize Provincial Exhibition, Ottawa, 1875. Bell Telephone, 133. Merchants Telephone, 190.

SILVER MEDAL.

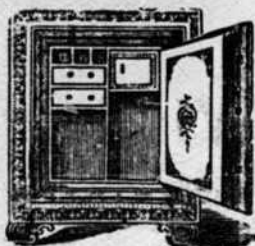

CENTENNIAL, 1876.

ALSO MANUFACTURER OF

Steel Ranges and New Steel Cooking Hall Stove

For Private Families, Public Institutions, Hotels, Restaurants, made any size.

30 per cent. OF FUEL SAVED WITH THESE RANGES.

Sergent & Greenleaf's Combination Locks used on all my Safes.

OFFICE : 414 ST. LAWRENCE ST.

Works: Cor. Ontario and St. Charles Borromeo Sts

MONTREAL.

ESTABLISHED 1852

Bell Telephone 5020



FIRST PRIZE BRONZE MEDAL
and Diploma for Carriages awarded at
SYDNEY, N.S.W., 1878

WAREHOUSE:

51, 53 and 55 Windsor St.
MONTREAL.



FIRST PRIZE DIPLOMA
Awarded Centennial Commission
PHILADELPHIA, 1876.

B. LEDOUX & CO.
Windsor Carriage Factory

OFFICE AND SALESROOM:

93, 95 and 97 Osborne St. (Foot of Drummond St.)

Messrs. B. LEDOUX & CO.

Be to inform the public, their friends and
strangers visiting Montreal, that they always
keep on hand a complete assortment of

Elegant Family Carriages

Suitable for Summer and Winter. They
have carried all honors at Provincial Ex-
hibitions held in the last twenty-five years.



First Prize Exhibition of 1833 and 1870

AND THE

Diploma awarded at Exhibition of 1870

ALSO

Two Silver Medals and Diploma for Carriages
and Sleighs awarded by Canadian Com-
mission and Centennial, Philadelphia, 1876; also
Six Medals and Diplomas, Dominion and
Centennial Exhibitions, St. John, N.B., 1883.



Bronze Medals and Diploma awarded at Kensington Exhibition, England, S.W., 1886.

Bank of Montreal

(ESTABLISHED 1817.)

Incorporated by Act of Parliament.



CAPITAL (all paid up),	\$12,000,000.00
RESERVED FUND,	6,000,000.00
UNDIVIDED PROFITS,	886,909.98

HEAD OFFICE—MONTREAL.

BOARD OF DIRECTORS.

RT. HON. LORD GLENCOR, G.C.M.G., President.	HON. G. A. DRUMMOND, Vice-President.
A. T. PATTERSON, Esq.	HUGH McLENNAN, Esq.
W. C. McDONALD, Esq.	R. B. ANGUS, Esq.
	W. W. OHLVIE, Esq.
	EDWARD B. GREENSHIELDS, Esq.
	A. F. GAULT, Esq.

E. S. CLOUSTON, General Manager.

A. MACNIDER, Chief Inspector, and Superintendent of Branches.
A. B. BUCHANAN, Inspector of Branch Returns. **W. S. CLOUSTON, Assistant Inspector.**

JAMES AIRD, Secretary.

BRANCHES : IN CANADA :

MONTREAL..... **H. V. MEREDITH, Manager.**
 Do. **West End Branch, St. Catherine Street.**
 Do. **St. Jacques Street Branch.**

P.O.V. OF ONTARIO.
ALMONY,
BELLEVILLE,
BRANTFORD,
BROCKVILLE,
CHATHAM,
CORNWALL,
DEFRONTO,
FORT WILLIAM,
GODERICH,
GUELPH,
HAMILTON,
KINGSTON,

PROV. OF ONTARIO.
LINDSAY,
LONDON,
OTTAWA,
PER' H,
PETERBORO,
PICTON,
SARNIA,
STRATFORD,
ST. MARYS,
TORONTO,
 do **Yonge St. Br.**
WALLACEBURG

PROV. OF QUEBEC.
MONTREAL,
QUEBEC,
LOWER PROVINCES.
CHATHAM, N.B.
MONCTON, "
ST. JOHN, "
AMHERST, N.S.
HALIFAX, "

**PROVINCE OF MANITOBA,
AND NORTHWEST
TERRITORIES.**
WINNIPEG, MAN.
CALGARY, ALBERTA.
REGINA, ASSINIBOIA
PROV. OF BRITISH COLUMB.
NELSON,
NEW DENVER,
N. WESTMINSTER,
ROSSLAND,
VANCOUVER,
VERNON,
VICTORIA,

IN NEWFOUNDLAND :

ST. JOHN'S, NFLD.....BANK OF MONTREAL.

IN GREAT BRITAIN :

LONDON, BANK OF MONTREAL, 22 Abchurch Lane, E.C., ALEXANDER LANG, Manager.

IN THE UNITED STATES :

NEW YORK, R. Y. HEDDEN and J. M. GREATA, Agents, 59 Wall Street
CHICAGO, BANK OF MONTREAL, W. MUNRO, Manager.

BANKERS IN GREAT BRITAIN :

LONDON: The Bank of England, The Union Bank of London, The London and Westminster Bank, The National Provincial Bank of England. **LIVERPOOL:** The Bank of Liverpool Ltd. **SCOTLAND:** The British Linen Company Bank and Branches.

BANKERS IN THE UNITED STATES.

NEW YORK: The National City Bank. **BOSTON:** The Merchants National Bank, J. B. Moors & Co. **BUFFALO:** The Marine Bank, Buffalo. **SAN FRANCISCO:** The First National Bank, The Bank of British Columbia, The Anglo-Californian Bank. **PORTLAND, OREGON:** The Bank of British Columbia.

CANADA TRUSS FACTORY

ESTABLISHED 1856.

F. GROSS,

GROSS' CHEST EXPANDING STEEL SHOULDER BRACE.

Before using.

Send for Circular and Price List.

After using.

712 Craig Street, Near Victoria Square, Montreal.
 MANUFACTURER OF ALL KINDS OF

Instruments for Physical Deformities, Artificial Limbs, Gross' Improved
 Chest Expanders and Shoulder Brace, Parlor Gymnasium.
THE DEAF MADE TO HEAR !!

Send for Circulars and Price List.

Cross' Patent Composite Radical Cure Truss.

Also every other kind of Truss on hand or made to order.

Suspensories and all other kinds of Bandages in great variety and at all prices, Electric Pulver-
 macher Chains, Electro-Curative Belts, Bands and Insoles, for Rheumatism and
 Neuralgia, and all Diseases of the Nerves.

Parlor Gymnasium for Gymnastic Exercises, Price \$4.00.

Galvanic and Faradic Batteries, Magneto Electric Machines for nervous and other
 diseases, \$5.00, \$7.50 and \$9.00.

Surgical and Veterinary Instruments on hand or made to order. Teat Syphons for Milking
 ELASTIC Stockings. Knee Caps and Abdominal Belts, Anti-Rheumatic Knee Caps,
 Stockings, etc., on hand or made to order, for the support of Varicose Veins,
 Sprains, Weak Joints, etc., Syringes of all kinds, Rubber Goods of every
 description. Air Pillows, Cushions, etc.

SEND FOR CIRCULARS AND PRICE LIST.

TRUSSES.

Treatment of Hernia with Mechanical Appliances.

The newly invented Steel Spring Truss, covered with soft or hard
 rubber is one of the best and easiest Trusses to wear. It can be
 washed and used while bathing. It is admirably adapted for
 Adults and Infants. Remit amount and I will forward it by
 Parcel Post.

My Patent Limbs are light and durable.

Send for Circulars. Ladies' Room, and Lady in attendance.

The newly invented dry cell Battery does not require acid or turning,
PRICE, \$6.50.

F. GROSS, - 712 CRAIG ST., - MONTREAL.

THE DOMINION UMBRELLA AND PARASOL FACTORY

F. W. GROSS, Proprietor.

FACTORY:
 714 CRAIG STREET.

BRANCH STORE:
 2313 ST. CATHERINE ST.

Always on hand a Large STOCK of

Fine Umbrellas, Parasols, Walking Sticks, Etc.

RE-COVERING ! RE-COVERING ! !—All Umbrellas re-covered, warranted equal to new.
 Parasols made to order and re-covered in Fancy Silks.

Repairing Neatly and Promptly Done.

Contant	Q 34	Eastern Methodist church	R 38	Hughes lane	Q 27
Content of Mercy	Q 34	Edgehill av.	M 27	Hunter	Q 26
Conway	S 37	Edouard Charles	I 25	Huntley	Q 26
Corbell lane, Ville St Louis	K 37	Eleanor	P 28	Huron	Q 26
Corporation Indemnitor	M 24	Elizabeth	P 38	Hutchison	M 33
Cote St Paul Town hall	K 21	Elizabeth Terrace	Q 23	Hutchison, Ville St Louis	G 26
Cote St Paul R. C. Church	K 30	Elm av, Westmount	J 27	Iberville	F 40
Cote des Neiges road	I 42	Elmire, Ville St Louis	J 36	Immaculate Conception sch.	M 28
Cote de Visitation road	K 42	Emclie	M 34	Immigrants' Burial Grounds	S 27
Cote St Paul road, St Henry	J 22	Emmanuel church	M 30	Imperial av.	O 29
Cote St Paul street, St Henry	J 22	Eric	R 37	Imperial building	P 32
Cote St Paul road, St Henry	I 23	Ernest	N 36	Ingleisle av, Westmount	J 25
Cote St Antoine road	G 25	Eugénade av.	K 35	Inspector	Q 30
Cote St Catherine road	H 34	Essex av.	L 27	Irvine av, Westmount	J 23
Cote	P 32	Evans	O 33	Island	O 22
Coursoi	M 27	Exchange hotel	R 27	Jacques Cartier sq.	R 32
Court house	Q 32	Fabien av, St Cunegonde	N 25	Jacques Cartier	R 35
Craig	P 31	Falmout av, Ville St Louis	J 26	Jamaica lane	Q 27
Craig	P 31	Farm	Q 27	Jardin	P 25
Craig	P 31	Fauteux av, St Cunegonde	M 25	Jesuits' church	Q 32
Crescent	N 29	Favard	Q 25	Jette lane	T 41
Crescent Presbyterian Ch.	N 29	Female Prison	Q 38	Jewish synagogue	N 31
Crystal rink	M 29	First Baptist church	N 32	Joachim, or Kent lane	S 38
Custom house	Q 31	Forfar	R 27	Joly lane	O 24
Customs Examining Ware-		Forge av.	O 28	Josephat	Q 36
house	Q 30	Forsyth	Q 41	Josephine	O 33
Dalhousie	Q 29	Fort	L 28	Jules av.	P 37
Danvers lane	Q 36	Fortification lane	P 31	Jurons	P 31
D'Argenson	N 24	Fortin, Ville St Louis	K 36	Kensington av, Westmount	I 26
Deaf and Dumb Institution	N 35	Fortune	P 24	Kent	R 37
Deaf and Dumb Institution	J 37	Founding	Q 31	Kerr av, Westmount	K 26
DeBresoles	Q 32	Fournier	N 27	King	Q 30
DeFleurimont	I 39	Franciscan Monastery	M 27	Kinkora av.	N 29
DeHelle, St Henry	K 23	Fraser Institute	O 31	Knox	O 24
DeHelle, St Henry	J 23	French Baptist church	O 32	Knox church	N 30
DeHelle, St Cunegonde	M 26	French Methodist Institute	K 26	Labelle	Q 34
DeLorimier av.	Q 38	Fripoune	E 33	Labelle	J 39
DeLorme av.	P 36	Frontrac lane	S 38	Labelle	G 40
DeLorimier av, DeLorimier		Frontrac	P 40	Labege lane	Q 33
municipality	M 40	Frothingham av, Cote St Paul	21	Lacroix, St Henry	M 24
DeMontigny	O 33	Fulford	M 27	Lacroix	R 34
DeMontigny	Q 36	Fullum lane	Q 39	Ladies' Benevolent Inst.	N 22
DeMontigny	R 38	Gain	R 36	Lafayette lane	P 35
DeMontigny lane	S 33	Galt	P 38	Lafontaine	R 30
DeSalaberry	R 35	Galt av, Cote St Paul	K 20	Lafontaine	R 39
Desjardins av, Maisonneuve	T 44	Gareau lane	O 28	Lagauchetière	O 31
Desjardins	J 44	Gaudry	M 27	Lagauchetière lane	O 32
Desrivieres av.	O 29	General	O 39	Lagauchetière	R 35
Desrivieres	O 29	General Hospital	P 33	Lallemand av.	N 36
DeVenne	O 32	George Hypolite, Ville St		Langevin, St Henry	N 24
Diocesan Theological Coll.	M 32	Louis	K 36	Lansdowne av, Westmount	H 25
D'Israel place	Q 38	Gilford	L 38	Lansdowne av.	P 28
Dollard	P 31	Gladstone av, Westmount	K 27	Laprairie	O 25
Domion av.	M 27	Glen av, Westmount	I 24	Larin av.	N 27
Domion square	N 30	Gosford	Q 33	Larin Terrace	O 38
Domion, St Cunegonde	M 26	Gough, Verdun	P 22	Lariviere	O 37
Donalda Ladies' College	N 23	Grace church	P 24	Lariviere	Q 39
Donegans	O 29	Grace Bap. ch., Westmount	J 26	Lasalle	M 36
Dorchester, Westmount	K 26	Grand Seminary	K 28	Lasalle av, Maisonneuve	T 44
Dorchester	R 36	Grand Trunk	P 25	Latour	O 30
Dorchester	R 36	Grand Trunk depot	O 29	Laurette, Ville St Louis	T 44
Dorchester st, Methodist ch.	N 36	Grand Trunk offices	Q 27	Laval av.	M 35
D'Orleans, Maisonneuve	U 43	Grant	R 34	Laval University	P 34
Douglas Methodist church	L 28	Grant lane	S 38	Law's lane	L 33
Doyd	O 31	Greene av, St Henry	L 20	Leber	E 25
Drill hall	Q 33	Greene av, Westmount	K 25	Leclerc av.	N 27
Drolet	M 35	Grey Nun	Q 30	Leduc lane	O 33
Drolet	J 38	Grey Nunnery	M 25	Lemoine	Q 30
Drolet	K 37	Grosvenor av, Westmount	H 25	Leo XIII place	Q 34
Drummond	M 30	Grothé	O 34	Leroux lane	N 27
Dunbart	Q 34	Groulx lane	O 28	Leroux av.	N 27
Dubrule lane	O 28	Gullbault	M 34	Leroux	N 27
Dufaax	P 34	Guy	N 28	Le Royer	R 32
Dufferin av, Cote St Paul	K 21	Guy av	O 28	Le Royer	Q 32
Dufferin av.	N 28	Hadley, Cote St Paul	J 20	Letourneux av, Maisonneuve	U 44
Dufferin school	P 32	Hallowell, Westmount	K 26	Levis av, Westmount	J 24
Dufferin sq.	P 32	Hanover	O 31	Levis, St Cunegonde	M 25
Dufferin	M 38	Harbour	R 39	Lincoln av.	L 29
Dufresne	R 38	Harmony	P 39	Lionals	L 36
Duke	Q 29	Haymarket sq.	P 29	Little Manufacturers	O 26
Duluth av.	M 36	Hermine	P 31	Little St Antoine	P 30
Dumarals	P 33	Hibernia	P 34	Liverpool	P 34
Dumont av.	P 38	High school	N 30	Lock lane	O 27
Dunlop Place, Westmount	K 27	High, Westmount	J 27	Logan	R 39
Dunlop or Pagnuelo av.	G 24	Hillside av, Westmount	J 25	Longueuil	P 36
Dupre lane	P 30	Hochelaga convent	T 42	Longueuil Ferry	S 38
Dupre	J 38	Hochelaga market	T 41	Lorne av.	M 32
Duquette lane	O 28	Hood	P 39	Lorne Crescent	M 32
Duquette	S 42	Hospice Auclair	L 36	Lorne school	P 34
Duquette, Maisonneuve	T 44	Hospice of Refuge	O 32	Louis Hypolite	Q 24
Durham	M 38	Hospital	Q 31	Lower Laehine rd, Verdun	O 21
Durham	M 38	Hotel Dieu	Q 27	Luisant	O 28
Durrernay, St Cunegonde	M 25	Honle	O 36	MacGregor	K 29
Eadie, Cote St Paul	K 20	Hudon	T 41	Mackay	M 29

Maackay	N	29	Normand	Q	30	Providence lane	P	26
McCord	P	28	Notre-Dame	P	28	Provincial Exhibition Grnds.	K	45
McCullough, Outremont	H	34	Notre Dame	Q	32	Provost	S	41
McSill	Q	30	Notre Dame	Q	32	Pt St Charles	H	23
McGill College av.	N	31	Notre Dame	R	35	Quarry road or Bellingham		
McGill University	M	31	Notre Dame	T	41	av. Outremont	P	33
McTavish	M	31	Notre Dame des Anges church	P	32	Queen	Q	30
Madalen	Q	25	Notre Dame des Neiges church	G	30	Queen's Hall	N	31
Maguire, Ville St Louis	I	37	Notre Dame hospital	R	33	Quercel, St Cunegonde	M	26
Maisonneuve	O	36	Notre Dame parish church	Q	31	Quiblier (see Tupper), West-		
Maisonneuve av.	K	20	Notre Dame	P	34	mount.	K	27
Mance	N	33	Notre Dame, St Henry	J	22	Rachel	M	36
Mansfield	N	30	Notre Dame, St Henry	K	23	Rachel	N	39
Manufacturers	N	25	Nuns road	Q	24	Ramesa	J	38
Maple av.	P	25	Oak	R	27	Reading	O	23
Maple av.	P	25	O'Leary av.	N	27	Recollet	P	31
Maplewood av., Outremont	F	33	Olier	P	28	Redpath	L	30
Marla, St Henry	L	24	Olivet Baptist church	N	29	Redpath lane	L	30
Maria	Q	24	Olivier av., Westmount	J	26	Reformatory Prison	P	34
Marie Anne	Q	37	Ontario	O	34	Richardson	P	26
Marie Joseph	Q	35	Ontario	Q	38	Richelleu, St Henry	L	25
Marie Louise av.	Q	34	Ontario	O	34	Richelieu, St Cunegonde	M	25
Marin av., St Henry	L	26	Ontario, Maisonneuve	S	44	Richmond	O	27
Market sq.	O	36	Ontario av.	L	30	Richmond	P	26
Marlborough	L	30	Opera Francais	O	33	Richmond av.	N	28
Mathieu lane	N	22	Osborne	N	29	Richmond square	N	28
Mayor	N	22	Ottawa	P	28	Rielle, Cote St Paul	K	29
Mechanics Institute	P	31	Overdale av.	N	29	Rivard	M	36
Melbourne av., Westmount	I	25	Oxenden av.	M	33	Rivard	J	38
Melbourne av., Westmount	I	26	Pacific av.	L	27	Riverside	S	27
Mena	S	27	Pacific av.	S	39	Rivet lane	R	37
Menard place	Q	33	Pacific av., Ville St Louis	F	38	Robillard	S	41
Mentana	M	37	Palce	O	30	Robin	P	36
Mercantile Bank of Canada	P	31	Paxe: Place	R	35	Robin, Ville St Louis	K	37
Mercantile Bank of Halifax	O	37	Panet	P	36	Rolan, Ville St Louis	I	38
Metcalfe av., St Henry	K	24	Papineau sq.	R	36	Rockland av., Outremont	F	34
Metcalfe av., Westmount	I	26	Papineau av.	Q	37	Rolland	O	28
Metcalfe	N	30	Papineau av.	L	40	Ropery	O	25
Mill	R	28	Paris	P	24	Roslyn av., Westmount	H	25
Mill, Cote St Paul	K	21	Parizeau	P	33	Rousseau	R	34
Milton	M	32	Park av.	L	34	Rouville	S	41
Milton	M	33	Park av., St Henry	K	25	Roy lane	P	30
Milton	N	33	Park av., Ville St Louis	G	37	Roy	N	35
Mitcheson av.	M	34	Park Terrace, St Henry	K	25	Royal Arthur school	N	26
Mitcheson	K	35	Parker	P	36	Royal Victoria hospital	L	32
Molson av., Cote St Paul	K	21	Parthenais sq.	S	37	Rozel	P	24
Molson Terrace	S	35	Parthenais	P	39	Rushbrook	P	23
Monarque	S	36	Paxton av.	Q	27	Ryde	P	24
Monette lane	O	28	Paxton av., Westmount	J	27	Sacred Heart Convent	O	31
Montcalm	Q	35	Fayette	O	27	Sanguinet	P	34
Montcalm av.	S	39	Pea lane	P	30	Sanguinet	M	35
Montcalm school	P	35	Peel	M	31	School House	O	28
Montee du Zouave	O	35	Peel	N	30	Seaton	M	39
Montmorenci	P	26	Peusionnat St. Bazile	L	37	Seaver	S	40
Montreal College	K	29	Perrault lane	Q	32	Sebastopol	Q	25
Montreal Jail	S	37	Perrault	K	37	Seigneurs	M	28
Montreal Street Ry. bldg.	N	23	Perrault	R	34	Seigneurs	N	27
Montreal Waterworks	N	23	Pertuis	E	34	Selby av., Westmount	P	28
Montrose av., Westmount	H	26	Phillips place	O	31	Seminary	P	25
Morau	R	41	Phillips sq.	N	31	Seminary of Philosophy	J	27
Moran	S	38	Picard lane	P	34	Seymour av.	L	28
Morland	M	28	Pichette lane	O	38	Shannon	Q	29
Mountain av., Westmount	I	27	Pie IX av., Maisonneuve	T	44	Shaw	R	37
Mountain	O	29	Pine av.	K	30	Shaw	P	38
Mountain road, Westmount	H	28	Pine av.	M	34	Shearer	O	26
Mountain	M	30	Pine av.	N	35	Shearer	P	26
Mt Charles place	P	35	Place d'Armes	Q	32	Sherbrooke	L	39
Mt Pleasant av., Westmount	J	27	Place d'Armes hill	Q	32	Sherbrooke	O	36
Mt Pleasant av., Westmount	J	28	Place Royale	Q	31	Sherbrooke Street Methodist		
Mount Royal Cemetery	I	32	Place St Henri	K	24	church	N	34
Mount Royal Cemetery rd.	I	34	Plateau	O	32	Sherbrooke, Westmount	H	26
Mount Royal av.	L	37	Plateau av.	O	33	Sherbrooke av.	I	40
Mount St. Louis Inst.	O	34	Plateau Academy	O	33	Shuter	M	32
Mount St. Mary av.	N	28	Plessis	Q	39	Simpson	L	30
Mount St. Mary Convent	M	28	Plymouth Grove	M	27	Smith	Q	38
Mountain Street Methodist	O	29	Port	Q	31	Sohmer Park	K	25
church	O	29	Post Office	P	31	Spiers lane	Q	29
Mullarky av., Verdun	O	22	Poupart	S	38	Springfield av., Westmount	I	26
Mullins	P	25	Poupart	R	30	Souville av., Westmount	H	24
Munro	R	36	Prieur lane	N	28	Soulanges	P	25
Murray av., Westmount	H	26	Prince Albert av., W'tmount	H	24	Souvenir	L	27
Murray	P	28	Prince Albert school	L	25	St Adolphus	R	36
Napoleon	N	37	Prince Arthur	M	33	St Agathe	Q	33
Napoleon, St Cunegonde	M	25	Prince Arthur	N	34	St Agnes lane	Q	26
Napoleon	M	35	Prince	Q	29	St Alexander	O	31
Natural History Museum	N	31	Prince George av.	Q	39	St Alexis	Q	31
Nazareth	O	29	Prospect, Westmount	L	26	St Alexis	S	33
Nazareth Asylum	O	32	Protestant Orphan Asylum	K	29	St Alphonse, St Henry	J	24
Nellada	Q	39	Provençal lane	R	38	St Alphonse, St Henry	K	23
New York Life bldg.	Q	32	Providence Convent	J	37	St Amable	Q	38
Notre-Dame	P	37	Providence Convent	N	35	St Amable	Q	34
Notre-Dame	P	39	Providence Convent	P	31	St Amable	Q	34
Normal School	O	31	Providence Convent	R	38	St Ambrose	K	24

St Amelrose, St Henry	M	24	St James club	O	31	St Vincent de Paul church	S	26
St Anne	G	40	St James market	O	36	St Zoe, St Henry	L	23
St Andre	M	27	St James Methodist church	N	32	St Zolique	G	40
St Andre	P	36	St James, St Cunegonde	M	26	Stedacosa	S	42
St Andre	Q	24	St James, St Henry	K	24	Stanley	M	20
St Andreanne	L	25	St James sq	P	34	Stanton, Westmount	I	26
St Andrew's church	O	31	St Jean, St Henri	M	24	Staynor av, Westmount	K	26
St Andrew's Home	N	29	St Jean Baptiste	Q	32	Stuart, Ville St Louis	K	26
St Ann's church	P	23	St Jean Bte, academy	L	29	Summerhill av	L	22
St Ann's market	Q	30	St Jean Bte, church	L	36	Suzex	L	27
St Anthony's church	A	27	St John	Q	31	Sydenham lane	R	26
St Antoine	N	28	St John's	S	38	Talifer lane	O	28
St Antoine, St Henry	K	25	St John lane	P	36	Tansley	R	27
St Antoine market	O	24	St John the Evangelist ch.	O	22	Tara Hall av	N	33
St Augustin, St Henry	L	24	St John's, St Henry	J	32	Tar lane	Q	25
St Augustin	P	23	St Joseph	K	27	Taylor Presbyterian church	Q	37
St Bartholomew's church	O	31	St Joseph	J	37	Temple bldg	F	31
St Bernard	O	31	St Joseph's academy	O	28	Temple Emanu-El	N	34
St Bonaventure av	M	26	St Joseph's church	N	27	Theatre lane	P	32
St Bridget's church & sch'l	R	34	St Joseph's school	T	41	Theatre Royal	P	32
St Bridget's Home	O	31	St Joseph, Ville St Louis	J	37	Thisle Curling rink	N	30
St Catherine, Westmount	I	24	St Jude's church	M	26	Thistle Terrace	N	30
St Catherine, Westmount	J	25	St Julie	P	34	Thorahill, Westmount	I	26
St Catherine	N	31	St Justin	P	33	Torrance	N	29
St Catherine	R	37	St Lambert hill	O	32	Tower	L	28
St Catherine's	T	42	St Lawrence	K	26	Trav, St Cunegonde	N	25
St Charles	N	24	St Lawrence	P	33	Trinity church	Q	33
St Charles' church	O	25	St Lawrence hall	P	31	Trudel lane	N	27
St Cha Borrounee	N	34	St Lawrence market sq	P	33	Tupper	L	23
St Cha Borrounee	O	33	St Lawrence, Ville St Louis	F	39	Turgeon, St Henry	L	24
St Christophe	N	33	St Leon	O	28	Underhill place	M	32
St Christophe	P	35	St Leon lane	O	28	Union av	N	31
St Claude	R	33	St Louis	Q	33	University	M	22
St Columban	Q	27	St Louis	R	39	Valiquette av	N	27
St Cunegonde R. C. church	M	26	St Louis church	J	37	Vallee	O	32
St Cunegonde Town hall	M	26	St Louis de Gonzague convt	N	35	Valieres	L	35
St Cuthbert	M	34	St Louis square	N	35	Van Horne av, Outremont	F	37
St David lane	P	30	St Louis, Ville St Louis	I	36	Vaudreuil	Q	32
St David's place	P	30	St Luke	L	26	Vercheres av	O	33
St Denis	G	40	St Luke's church	R	36	Verdun av, Verdun	N	20
St Denis	J	38	St Margaret	O	30	Versailles	O	23
St Denis	M	36	St Marguerite, St Henry	K	23	Victor	R	33
St Denis lane	P	34	St Mark	L	28	Victoria	N	31
St Dieter	Q	32	St Martin	N	27	Victoria army	N	34
St Dominique	M	35	St Martin's church	M	34	Victoria av, Westmount	H	24
St Dominique, Ville St Louis	J	37	St Mary's college	O	32	Victoria school	L	28
St Edward	O	32	St Mary's Episcopal church	S	41	Victoria skating rink	N	30
St Elizabeth av, St Henry	J	23	St Mathias church	I	26	Victoria square	P	31
St Elizabeth	P	33	St Matthew	L	29	Viger place	Q	33
St Elizabeth church	J	23	St Matthew's church	Q	25	Viger Gardens	Q	34
St Elizabeth lane	E	44	St Maurice	P	30	Villemeur, Cote St Paul	J	29
St Elol	Q	31	St Michael lane	P	39	Vinet, St Cunegonde	M	25
St Emelle, St Henry	L	24	St Michel	J	38	Visitation	O	35
St Emery	O	34	St Michel	T	41	Visitation academy	R	35
St Etienne	R	27	St Monique	O	30	Vitre	O	35
St Etienne	K	37	St Monique av	O	30	Voltigeurs	O	35
St Eugene, Ville St Louis	I	37	St Nicholas	Q	31	Walbrae place	M	34
St Eugene, Ville St Louis	J	37	St Norbert	O	24	Walker av, St Henry	L	27
St Famille	N	33	St Patrick av, Cote St Paul	K	21	Water	S	35
St Felix	O	28	St Patrick	O	26	Wellington	P	31
St Ferdinand, St Henry	L	23	St Patrick's asylum	O	31	Wellington	Q	34
St Ferdinand, St Henry	K	24	St Patrick's church	O	21	Wellington	Q	34
St Francois	E	33	St Paul, St Henry	J	24	West End Methodist church	M	24
St Francois Xavier	J	38	St Paul	P	30	Western av, Westmount	I	25
St Francois Xavier	Q	31	St Paul	Q	32	Western hospital	L	27
St Gabriel, St Henry	J	22	St Paul	R	33	Western sq	L	27
St Gabriel	Q	32	St Paul's church	O	30	Westmount academy	I	26
St Gabriel church	O	25	St Peter, St Henry	K	24	Westmount av, Westmount	H	27
St Gabriel church	O	31	St Peter	Q	31	Westmount av, Cote des	O	35
St Gabriel market	P	26	St Philippe	Q	32	Neiges	I	28
St Gabriel school	O	25	St Philippe, St Henry	L	23	Westmount Town hall	I	28
St Genevieve	O	30	St Philippe	L	23	White's lane	P	32
St George	K	38	St Pierre lane	O	37	Widow's lane	Q	36
St George	P	32	St Pierre lane	Q	36	Williams, St Cunegonde	N	25
St George's church	N	30	St Raymond	S	40	William	O	27
St George's club house	G	27	St Roch	R	38	William	I	29
St Germain lane	Q	36	St Rose	Q	35	Winchester av, Westmount	H	24
St Giles' Presbyterian ch.	K	37	St Rose de Lima, St Henry	L	25	Windsor	O	29
St Helen	Q	31	St Rose de Lima, St Henry	M	24	Windsor hotel	N	30
St Henry	Q	30	St Sacrament	Q	31	Winning	O	34
St Henry park	K	25	St Simon's Episcopal church	K	23	Wiseman av, Outremont	G	35
St Hubert	G	40	St Sophie lane	P	31	Wolfe	Q	35
St Hubert	J	39	St Stephen's church	P	20	Wood av, Westmount	R	27
St Hubert	M	36	St Sulpice	Q	32	Woodstock place	M	27
St Hubert	N	36	St Therese	Q	32	Woodyard	R	34
St Hubert	Q	34	St Thomas	P	28	Workman av, Cote St Paul	K	21
St Hypollite lane	O	34	St Thomas' chu. ch.	R	35	Workman	N	26
St Hypollite	M	35	St Urbain	M	24	Wrexham av	N	28
St Ignace	E	35	St Urbain	P	32	Y. M. C. A. bldg.	N	30
St Ignace	J	38	St Urbain school	L	25	Zorke av, Westmount	H	24
St James	P	31	St Urbain, Ville St Louis	F	38	Young	P	28
St James Cathedral	O	34	St Vincent av, Ville St Louis	R	38	Young, Ville St Louis	I	25
St James church	P	34	St Vincent	Q	22	Yoville	Q	30

LOVELL'S
MONTREAL DIRECTORY,
FOR 1897--98.

CONTAINING AN

Alphabetical and Street Directory of the Citizens

TOGETHER WITH THE CITIZENS OF

St. Henri, St. Cunegonde, Westmount, Ville St. Paul,
Ville St. Louis, Maisonneuve, Delorimier Muni-
cipality and Petite Cote (formerly Cote Visitation)
Coteau St. Pierre, Longue Pointe, Montreal West,
Mount Royal Vale, Notre Dame de Grace, Notre
Dame des Neiges, Notre Dame des Neiges Ouest,
Outremont, Turcot Village, Verdun and Villeray.

AN

ADVERTISERS' CLASSIFIED BUSINESS DIRECTORY,

AND A

MISCELLANEOUS DIRECTORY,

TO WHICH IS ADDED

Directories of Lachine, Laprairie, Longueuil, Montreal South,
Sault au Recollet, St. Laurent and St. Lambert.

CORRECTED TO 26th JUNE, 1897.

Montreal:

PRINTED AND PUBLISHED BY JOHN LOVELL & SON

19 TO 31 ST. NICHOLAS STREET.

OTTAWA RIVER NAVIGATION CO.

EMPRESS (Iron)

— DAILY —

SOVEREIGN (Steel)

Tourists' Steamer Route to Ottawa.

CHARMING SCENERY! PALACE STEAMERS! MEALS SERVED ON BOAT!

Take 8.00 a. m. G. T. R. Train to connect with Steamer at Lachine for Ottawa. Return Steamer leaves Ottawa at 7.30 a. m. daily, and RUNS THE RAPIDS, reaching Montreal at 6.30 p. m.

Cheap Day Trips up the Beautiful Ottawa River to Carillon

or any of the delightful intermediate points. Round trip from Montreal, \$1.00 Daily, the most pleasant and cheapest of day trips. Take 8.00 a. m. train for Lachine to connect with Steamer.

AFTERNOON TRIPS.

To Lachine and Rapids, 5.00 p. m. train.	Round Trip	\$0.50
To St. Annes, through Lake St. Louis and Rapids, 1.30 p. m. train G. T. R. DAILY; and on Saturdays, 1.30 p. m. C. P. R. Round Trip		0.80
To Hudson, and through Lakes Two Mountains, St. Louis and Rapids, Saturdays only, 1.30 p. m., C. P. R., Windsor Station, Round Trip		1.00

TICKETS at the Ticket Offices, 178 and 138 St. James Street, Grand Trunk Ticket Office, 137 St. James Street, Railway Depot, and Windsor and Balmoral Hotels.

SHERRINGHAM PARK.—Saloon Steamer "Duchess of York," available for Charter to Park or elsewhere.

For Charter apply to Head Office, 165 COMMON ST., Canal Basin.

TELEPHONE 1029.

R. W. SHEPHERD, Managing Director.

LONDON and NEW YORK... ✦ Artistic Academy

FOR CUTTING AND FITTING
LADIES' GARMENTS . . .

Celebrated
Rule
System.



Geometrical
and Practical
Methods.

EVENING CLASSES

FIT GUARANTEED.

J. SAVOLINO,

217 Bleury St., Montreal.

C. R. McDOWELL, MANUFACTURERS' AGENT.

Foreign and Canadian Glues, High Grade Match Glues, Ochres, Venetian Reds, Lamp Black, Colors, Etc.

Agent CONSOLIDATED DENTAL MFG. CO., Dental Supplies, and HARVARD CHAIR CO., Mfrs. Dental and Surgical Chairs.

TELEPHONE 743.

— 7 ST. HELEN STREET. —

G. M. CERINI,

(Graduate of the Royal Academy of Fine Arts, of Brera, Milan, Italy.)

ARTISTIC CABINET MAKER AND UPHOLSTERER.

Art Furniture made and repaired as good as new. Artistic Work and Real French Polish made with particular care. Upholst. cleaned and polished. Full Assortment of Antique Furniture. Antique Furniture restored to its original state a specialty. Furniture polished and repaired.

34 ST. ANTOINE STREET, MONTREAL.



CONTENTS.

	Page
Addenda	449
Advertisers' Business Classified Directory.....	35
Alphabetical Directory of Citizens.....	449
Index to Advertisers' Names.....	26
Index to Miscellaneous	23
Index to Streets, Avenues, Squares, Terraces, Places and Lanes	20
Miscellaneous Directory of Benevolent and Religious Societies, Churches, Corporations, Post Office, Railways, &c., &c.....	1127
Preface	16
Review of the past year.....	17
Street Directory.....	113

PLACES IN THE NEIGHBORHOOD OF MONTREAL.

Lachine.....	1197	Sault au Recollet.....	1220
Laprairie.....	1208	St. Lambert.....	1223
Longueuil.....	1213	St. Laurent.....	1227
Montreal South.....	1218		

The names of the residents of other places will be found in the Alphabetical portion of the City Directory.

ADDENDA.

See Page 449.

Entered according to Act of Parliament of Canada, for the year one thousand eight hundred and ninety-seven, by JOHN LOVELL & SON, in the office of the Minister of Agriculture.

PREFACE.

CARRYING out the plan of last year, the Publishers have inserted the names of those residing in Coteau St Pierre, Delorimier Municipality and Petite Cote (formerly Cote Visitation), Longue Pointe, Montreal West, Mount Royal Vale, Notre Dame de Grâce, Notre Dame des Neiges, Notre Dame des Neiges Ouest, Outremont, Turcot Village, Villeray and Verdun in the Montreal Directory proper. Subscribers will not now have to refer to separate portions of the Directory in search of a name, as all names (except those residing in Lachine, Laprairie, Longueuil, Montreal South, Sault au Recollet, St. Lambert and St. Laurent) will be found in the Alphabetical portion of the Directory. The total number of names in the Directory this year, not including those found in the Outskirts, is by actual count 71,933. In the compilation of the work the following results have been obtained; Names taken out 21,264. New names 25,039. Changes made in names 17,167. Names remaining unchanged 29,727. This shows that 4,033 names have been added to the number of last year. With this issue a handsome and correct Map of the City, especially drawn and engraved for the book, is inserted in every copy. In the Street portion, houses that were unoccupied at the time of going to press are shown by the number of the street; three calls and over were made at each, and every one of these unoccupied houses.

The Miscellaneous portion will be found more full and complete than ever before.

It need hardly be said that the same labor and effort to secure accuracy which the Publishers have always put forth have not been withheld in the preparation of the present edition. The wish of the Publishers is to give the latest and most correct information, and with that end in view no expense or labor is spared on the book; but it has to be taken into account that the whole of the work—compilation, printing and binding—is done between the 4th of May and the 27th of June, a period of eight weeks, so that some allowance should be made for errors or omissions.

As usual, the book is divided into five parts, viz.: (1) The Advertisers Classified Directory; (2) The Street Directory; (3) The Alphabetical Directory; (4) The Miscellaneous Information; (5) The Outskirts.

This book is respectfully dedicated to its generous patrons—THE PUBLIC.

MONTREAL, June 28, 1897.

REVIEW OF THE PAST YEAR.

In June last the whole country was in the turmoil of a Dominion Election contest the vital point being whether the Government should or should not be supported upon its policy of restoring to Manitoba the Separate School system repealed by the Premier of that province, Hon. Mr. Greenway. The Liberal party won in the contest, and the Conservatives, who had ruled for eighteen years, passed into opposition. In the excitement Montreal shared, and the once almost solidly Conservative city returned only Dr. Roddick and Mr. Quinn as members on the Conservative side. Sir Charles Tupper resigned and Mr. Laurier entered office early in July, since which time a settlement of the Manitoba School Question has virtually been effected and a new tariff with a most favored nation clause adopted. The Liberals were also successful in the elections in this Province this month. Hon. Mr. Marchand becoming Premier, vice Hon. Mr. Flynn.

During the year the question of amending the city charter was again before the legislature, the aldermen being mostly in favor of extending the borrowing power, to which citizens made objection unless the excess was well protected against being applied to what is euphoniously termed boodling, and is really equivalent to thieving. The influence of the Mayor was thrown into the scale in favor of due protection of the citizens' money, and according to a statement issued by him, the City stood in the following position :

Funded debt.....		\$22,886,113
Floating debt.....	\$462,228	
Awards to be deposited in court.....	40,892	
	<hr/>	503,120
Temporary loans.....		3,295,199
Harbor, balance due.....		560,823
		<hr/>
		\$27,245,255

which showed the City to have already gone \$407,164 deeper into debt than it was legally authorized to do. The City was ultimately permitted to borrow \$2,000,000 for specified purposes.

During the year the City maintained its reputation as a favorite convention centre. The Dominion National Association of Master Plumbers was organized in Montreal in July, the American Pharmaceutical Association convened here in August, and was followed by the Canadian Medical Association towards the close of the month. On 9th September the quaint continental army uniforms of the Putnam Phalanx of Hartford, Conn., were to be seen in our streets, and in October the Brotherhood of St. Andrews were in convention.

During the year the British Medical Association, one of the most important scientific bodies in the world, decided to meet in Montreal in 1897, and elected Dr. T. G. Roddick its president.

The Railway Men's Christian Association also held a convention in the city, while several other Christian bodies held meetings more or less local, and Rev. Mr. Gale, the well known revivalist, made a successful visit.

In addition to conventions the city entertained H. M. warships "Intrepid" and "Tartar," was honored by a visit by Lord Russell, of Killowen, Chief Justice of

England, Ian Maclaren, Albani, Marquis Ito and other celebrities, including W. J. Bryan, the silver advocate and defeated candidate for the Presidency of the United States.

Among the events of 1896 was the burning of the main Exhibition building 29th July, an historic edifice that once stood upon St. Catherine street, and in which the great Montreal Exhibition of 1850 had been held. The Exhibition Company, with commendable promptitude, erected a more commodious building in time for the usual September Fair, which was held and with great success.

More serious in its effects was the Gilmour fire on St. Peter Street, whereby three brave firemen lost their lives on 16th October, leaving two widows and eighteen children to depend upon the kindness of their fellow-citizens. Their confidence was not misplaced, for a large amount was raised in subscriptions and handed over to the bereaved families. The funeral of these firemen was one of the largest and most imposing ever seen in Montreal. By another fire, in a small dwelling, several children lost their lives before the eyes of their agonized parents, and notwithstanding desperate efforts on the part of the firemen to effect a rescue.

There were several other important fires, chief among which was that of the Barron Block on St. James Street, in which an aged woman lost her life.

The movement of trade up town to St. Catherine street has continued, and now such firms as the Messrs. Morgan, Murphy, Ogilvy, Birks, Notman, Hamilton, Tooke, Dickson, Cassidy, Hollands are to be found upon this fast improving street. The Carsley Co., however, remain down town, and have greatly extended their premises. The fine offices of the Bell Telephone Company on Notre Dame street have been completed, and the Company has laid its wires underground in conduits at a cost of \$100,000, after much litigation and not a few street scenes with the Civic authorities. The Lachine Hydraulic Power Company has followed this example, both companies having acquired charter rights in the premises which placed them beyond control of the city.

The munificent gift of a building to the Diocesan Theological College by Mr. A. F. Gault took place Oct. 21, the late lamented Principal of the College, Dr. Henderson, passing away only a few hours previous to the ceremony, to which he had looked forward so earnestly. The Young Women's Christian Association building was also opened during the year.

The year 1896 will long be remembered as Canada's year in the sporting world. Gaudaur, the Canadian oarsman, won the sculling championship, the "Canada" yacht of Toronto carried off the prize at the Toledo races, and Mr. Duggan in his half rater "Glencairn" brought home to Montreal the Sewanika cup, in honor of which event the lake shore was illuminated for ten miles, from Lachine to St. Anne's. In England the Canadian Firemen and Artillerymen had distinguished themselves.

The past twelve months have held high carnival in spite of the weather prophets and almanacs. The middle of August afforded Montrealers, in common with other cities on the continent, a foretaste of the proverbial future punishment. On Aug. 10th the thermometer registered 88° in the shade, and many were prostrated. In New York the heat was even worse; many deaths were recorded, horses died by scores, and the fire departments watered the streets every night in the congested districts where whole families camped in search of relief. The winter which followed was noted for its almost entire

lack of snow, so little falling that throughout the province a great deal of grass was killed at the roots by frost, while the spring has been unusually rainy and cold, only recently leaping into summer at a bound. On 17th September last the city was visited by a severe windstorm which wrecked several houses, and did much damage in and around the city. Curiously enough the storm arrived at about the time predicted by one Abbé Combe of France for cataclysms marking the approach of the millennium, and much anxiety was felt among the superstitious in consequence, not greatly relieved by the frequent and unusual earthquakes which have up till quite recently shaken the city.

One of the strangest sights in a new country like this was the sailing from the port of an emigrant ship bound for Brazil, on the 15th September last. Deceived by false promises, and notwithstanding the warnings of the press and officials of Canada, some five hundred souls left Canada to seek fortune under alien skies. The scenes on the deck before the vessel sailed were unparalleled. A large crowd assembled and hooted the officers of the ship, while now and again some emigrant, halting between his faith in the false and glowing promises of the agents and his own common sense, would rush to or from the ship. The vessel sailed for Brazil, and for months after the unfortunate emigrants have struggled home as best they could, aided by the charity of friends or by the British consuls and vice consuls in Brazil.

The year has also been marked by the introduction of the United States railway system in the Grand Trunk, following upon the appointment of Mr. C. M. Hays to the general managership. The new management continues active, and contracts have been signed for reconstructing the Victoria Bridge with a double track. The Canadian Pacific Railway was subjected to a serious strike among its train dispatchers, lasting from September 28th to October 7th, and which was finally settled by the intervention of a delegation from Winnipeg.

The trade of Montreal in the past year was well maintained. The arrivals of ocean vessels were 709, of 1,216,468 tons, and the value of the imports was \$45,900,270, that of the exports being \$49,160,364. The shipments of wheat in 1896 were 7,425,742 bushels, against 3,827,201 in 1895, an increase of 3,598,541 bushels. The shipments of corn showed an increase of 4,289,971 bushels, or nearly 200 per cent., while the shipment of oats sprang from 10,200 bushels to 2,653,176. Lumber showed an increase of 45,961,604 feet board measure, and pease increased a hundred per cent. Sheep shipments, however, fell off 129,659, and cattle and horses showed a decline. The exports of butter were 177,169 packages, against 77,828 in 1895, and the shipments of cheese were 2,015,253, against 1,729,061 boxes. The bank clearings were \$527,851,000, against \$583,160,000 in 1895, and \$546,600,000 in 1894. The stock exchange has been usually firm almost throughout the year, and the following table shows the business of some of the local banks which hold meetings in June.

BANKS.	NET EARNINGS.	DIVIDEND.	CURRENT LOANS.	DEPOSITS.
Montreal	\$1,230,561	10%	\$36,725,725	\$40,024,750
Merchants.....	542,439	8%	16,894,136	11,398,798
Hochelaga.....	78,211	7%	4,203,848	4,158,867
Ville Marie.....	30,154	6%	1,111,348	1,095,187
Jacques Cartier.....	33,940	6%	2,635,116	2,669,604

The Molsons and British North America Banks omitted, as having meetings other than in June.

A. W.