ADVERTISING-ISMS.
Suggestions for Successful Advertising.

"We use ten advertisements in The Star to one in any other paper"
Mr. H. P. Labelle.

WEATHER FORECASTS
COOLER

The Montreal Daily Star.

CIRCULATION OF STAR
Last Week's Daily . 375,593
Last Week's Weekly . 128,611
Total last week 504,204

VOL. XXXIX. No. 132 MONTREAL, TUESDAY, JUNE 4, 1907. PRICE ONE CENT.

A STRIKING STORY OF HUMAN MISERY

An Episode in the Police Court—A Waif Found Starving in a Stable.

For a year and all through the severities of a Canadian winter, the little fellow had resided in a stable. And last night as he lay huddled up in his strange place of abode, he was arrested and conveyed to the headquarters of the Montreal police.

The central figure of this tragedy is a frail, diseased boy, named Henri Tremblay, who, although only in his fifteenth year, has suffered far more than the average individual does in a lifetime. Henri appeared before Judge Lafontaine at the Arraignment Court this morning, to answer to a charge of having on the 26th of May broken into a shop at 204 St. Catherine street, and stolen $4 worth of stamps and $1.30 of money. He comes up for enquete to-morrow.

This boy's life story is a melancholy one. He lost his mother several years ago, and, according to his own statement, his father ill-treated him so badly that he was forced to leave his home. About a year ago he commenced living in a stable at the back of the premises, in St. Catherine street, occupied by Gunn & Langlois. During the winter his sufferings were often terrible, and when arrested by Detective Viens last night his condition was pitiable in the extreme. Portions of his hands and feet were practically crumbling away, as the result of exposure and his filthy and verminous state. Moreover, he was starving. He told the officer that no food of any kind had crossed his lips for two whole days. His miserable appearance did not belie the assertion, and the kindly-hearted officer immediately set about the task of attending to his physical wants, both externally and internally. It is to be hoped that Henri's future may be brighter than his past.

HAD BEEN TRIED ONCE SO THE COURT DISCHARGED HIM.

The sitting of the June session of the Court of King's Bench was resumed this morning, Chief Justice Taschereau presiding.

Medor E. Mercier was the first to appear in the dock, and the charge against him was that on the 27th of March he attempted to murder Napoleon Beauchamp. A long discussion ensued between the prosecuting and defending counsels, the latter maintaining that accused had already been tried on this charge. Mr. F. W. Hibbard, prosecuting counsel, declared that this was a new indictment, as it included further charges. The judge, however, upheld the defending counsel's views and Mercier was discharged.

Alphonse Lavigne then appeared and was ordered to undergo an additional two months' imprisonment for having, while a prisoner in St. Vincent de Paul Penitentiary, assaulted one of the officials there. The next case was the charge of perjury against Joseph Carriere, but the court adjourned during the hearing of the evidence.

HOUSES OF ILL-REPUTE PAY HEAVY FINES TO CITY.

The city treasury became richer by $1,400 this morning, as the result of an organised raid on houses of ill-repute in the St. Lawrence Division last night. Five keepers and thirty-six inmates were arrested, the former being fined $100 or 3 months each, and the latter $25 or 3 months each. They all paid the fines. The houses which were raided have been attracting the attention of the police for some time past.

EUROPEAN TRIP CURTAILED.

Sir Wilfrid Laurier Will Return Sooner Than Arranged.

La Presse announces that in a private letter from France, Sir Wilfrid Laurier declares his intention of coming back sooner than he had at first expected. The Prime Minister, according to this letter, will be in Ottawa early in July. After attending to business there for a few days he will go to Arthabaskaville for a vacation, which will extend over two or three weeks.

Park and Island Railway Suit.

In the case of Mrs. Benjamin Decary, who is seeking $1,999 damages from the Montreal Park and Island Railway for the death of her husband in January, 1906, near the railway track on Maplewood avenue, Mr. Charles Archer, K.C., to-day presented a motion to have the case dismissed without being given to the jury, on the ground that the plaintiff had failed to make a case. This motion was dismissed by the presiding judge, Mr. Justice Guerin.

Mr. Henry J. Elliott, who is acting with Messrs. T. Rinfret and Leon Garneau, presented a motion just before adjournment for leave to change a date in the declaration, and another for leave to add a question whether the roadway on which the deceased met his death was used as a roadway with the knowledge of the company and whether such use was tolerated.

Great Demand for Freight Cars.

The demand for freight cars at the present time is so great that a serious problem will confront the railway companies before the end of the summer. It is feared, in fact, that the demand will be so much greater than the supply that a freight "tie up" may result.

It was stated at the C. P. R. offices to-day that the demand for cars at the present time is as great as that in the fall of most years—if not even greater. The fall is always the busiest time of the year.

The great rush of business, of course, is towards the west.

Simpson Case Thrice Adjourned.

For the third time the examination in the Enquete Court at Montreal by William Thomas Simpson, the man charged with the murder of his two infant children at Hudson Heights, has been delayed. The examinaton was fixed for to-day, but it was requested that as the Attorney-General at Quebec had not yet received the medical report regarding the mental condition of the accused, another adjournment be made, Judge Choquet acquiesced.

MR. CHAMBERLAIN BENEFITTED BY TRIP

His Complete Recovery is Regarded as Only a Matter of Time.

By Special Cable from our own Corspondent.

London, June 4.—Mr. Joseph Chamberlain has returned to London really benefitted very much by his trip abroad. He takes the keenest interest in public affairs, although he requires, and it is, most desirable that he have a long rest. In the absence of any set-back complete recovery is only a matter of time.

There is no reason for dissatisfaction with the progress of the Chamberlain movement which is proceeding rapidly in the country, and so Mr. Chamberlain's presence is not absolutely essential.

WINDERMERE.

FRENCH SAILORS TO START WORK AGAIN

Men Will Resume Within Twenty-four Hours Without Receiving Any Penalties.

Paris, June 4.—The seamen's strike is regarded as being virtually ended, and the men are everywhere expected to resume work within 24 hours. The navigation companies have accepted the Government's recommendations, and will restore the officers and crews without insisting on any penalties. The French Trans-Atlantic Line hopes to enable La Provence to sail from Havre to-morrow.

The only discord appears to be at Bordeaux, where some of the delegates, finding that the local organization is discontented with the proposed compromise arrangements, are attempting to secure a reversal of the decision to resume work, but apparently without any chance of success.

Coughing Spells Caused Death.

Kingston, Ont., June 4. — Richard Dowlar, a sailor, died suddenly at Barriefield while out walking. He was seized with coughing spells, and this affected his heart.

BRITISH SEALING SCHOONER SEIZED

Vessel Will Be Turned Over to British Authorities—Poaching Is Alleged.

Washington, June 4.—The Secretary of the Treasury has received a telegram from Captain Ainsworth, of the Revenue cutter Rush, stating that he had seized the British sealing schooner Charlotta G. Cox, which was found illegally catching seals in Fairweather grounds off Alaska. The Cox, it is said, evidently was taking seals during the closed season within the area of the award in violation of the articles of the tribunal of arbitration agreed to by the governments of Great Britain and the United States. She had 77 fur sealskins on board.

The department has directed the commander of the Rush to deliver the Cox to the British authorities at the nearest port in British Columbia in accordance with the joint recommendations of the two governments in case of seizure.

The Rush also reported the presence of Japanese sealers in the same vicinity with a large number of sealskins on board. The Japanese sealers, however, are not subject to seizure outside of territorial waters.

Meeting at Cookshire.

Special to The Montreal Star.

Cookshire, Que., June 4.—Mr. H. B. Ames, M.P., and Mr. R. H. Pope, ex-M.P., were the speakers at a Conservative meeting in the Town Hall last evening. Mr. Ames spoke of land grabbing in the West, and the filching of the peoples' assets there. His entire speech was denunciatory of the present administration. Mr. Pope spoke briefly, making a reference to recent events in connection with the "unsatisfactory" results of the Imperial Conference.

PROMINENT MEN AT BLUE BONNETS RACES





The picture to the right is that of McDaniels, who won the Toronto Cup with Inferno.

To the left is a group consisting of Starter Dade, the one one most to the left, and his assistants, Trihey, Snyder and Wills.



FISHING TACKLE

Mr. Angler, get busy. Look over your stock. Ten to one there is something missing, if so, come and inspect ours. Rods, from 25c to $15.00. Split Bamboo Rods, from $1.00 up.

Our English Trout or Bass Rod at $1.25, is great value.

Reels, Lines, Flies, Hooks, Nets, and everything for the angler.

We import direct from the largest English and American manufacturers, and a call will convince you that our Goods and Prices are right.

BASEBALL

If you want anything in this line come direct to us.

It is a well known fact that our prices, quality considered, are much lower than elsewhere.

BICYCLES

Lacrosses, Footballs, Tennis, Guns, Revolvers, Ammunition, Hunting and Pocket Cutlery, Hammocks, and mostly everything for the sportsman or athlete, at rock bottom prices.

The Arlington Bicycle Company,
70 BEAVER HALL,
(Near Dorchester),
Open Evenings. MONTREAL.

There is no better food for a man than

Codfish

There is no better codfish in the world than the brands

HALIFAX and ACADIA

The bones have all been taken out and the fish put up in convenient packages.

The best Grocers sell it.

Look For The Trade Mark

ATLANTIC FISH COMPANIES LTD. NOVA SCOTIA

Campbell's Clothing



OUTING SUITS

Double and Single Breasted, Cool, Comfortable, Durable, in Flannels and Homespuns.

W. McLAUGHLIN,
ONE STORE ONLY,
403 St. Catherine Street West.

CINZANO CINZANO

To Enjoy a Good Meal
Take a CINZANO Vermouth
As An Appetizer



You ought to know it.
It's the leader.
Once tasted always wanted.

"CINZANO" VERMOUTH

is a genuine ITALIAN PRODUCT

Order by the name if you want the best.

At all Cafes, Restaurants, Hotels, Bars and Grocers. If your dealer is "just short of it" get your supply from

RAYMOND FRERES 395 St. Lawrence Boulevard Tel. Bell E. 3381-3382

F. X. St. Charles & Co., Limited, Montreal, Can.
General Agents.

CINZANO CINZANO

132 4 law

EXQUISITE SOUVENIRS of the Montreal Jockey Club can be had at either office of Montreal Star.

PRICE ONLY 25c.

131 2

S. A. de LORIMIER

Young & Rochester's make Fancy Summer Vests, from $1.00 up; sizes 34 up to 50 inches.

52 NOTRE DAME ST. WEST
131 263 Near Place d'Armes.

ILLUSTRATE YOUR LIFE!

UNITED PHOTOGRAPHIC STORES LIMITED

It is better than writing it. Preserve reminiscences of places and people you've seen.

Get a Kodak!

And get it from us. We have the best selection in the city.

The United Photographic Stores, Limited,
146 PEEL STREET, and
132 ST. PETER ST., MONTREAL.
Also at OTTAWA and QUEBEC.

BAD WEATHER FOR HAMILTON RACES

Special to the Montreal Star.

Hamilton, June 4.—The weather at Hamilton for the opening day of the Hamilton Jockey Club meet is anything but good. This morning about ten o'clock rain fell in a cold wet drizzle, but at noon it gave promise of clearing up. The track is in fine condition for racing. The Hamilton Derby race, a new fixture, is creating great interest. Although many of the starters will number six, Main Chance having been withdrawn, Mr. Seagram having decided to send him to New York along with Inferno, the race appears to be between Tourenne and Ellicott, with the former the probable first choice. There are six other races on the programme, including a steeplechase, and if the weather clears this afternoon, the opening day will be a marked success.

There are over five hundred horses at Hamilton for the meet and the fields will be large in almost every event. Two carloads of horses arrived from Louisville yesterday and every stall within a mile of the track has been taken. Several owners brought horses from Kenilworth at Buffalo and were disappointed in not finding accommodation, shipping their horses back to Kenilworth to wait for the opening of the meet there in two weeks.

Oppose Hon. A. B. Aylesworth.

Special to the Montreal Star.

Toronto, Ont., June 4.—It is stated that Mr. T. H. Brunton, of Newmarket, will be selected by the Conservatives of North York to oppose Hon. A. B. Aylesworth, the Minister of Justice, at the next general election.

TWO BROTHERS DROWNED.

Mother Warned Them Not to Take Pleasure Cruise.

Special to The Montreal Star.

Vancouver, B.C., June 4.—In a heroic attempt to save his younger brother from drowning, Lyon Charles Norris, was drowned in a deep cove in the North Arm of Burrad Inlet yesterday. The younger brother also lost his life.

The two, accompanied by a lad named Wilston Cutler, set out in a sailboat for a cruise on the inlet. Norris, junior, tripped over a coil of rope and fell into the water. His brother immediately dived after him, and both were drowned.

A dramatic feature of the occurrence was that Mrs. Norris, the mother of the boys, had a strange dream on Saturday night, as a result of which she rose and went to the elder boy's bed and pleaded with him to abandon his intention of going out for the sail.

Canadian Killed at Syracuse.

Syracuse N.Y., June 4.—A man identified by papers in his pocket as H. S. Hurd, of Burlington, Ont., a commercial traveller, employed by a North Tonawanda house, was crushed to death last night by a hoist bridge over the Erie Canal.



WAKE UP!

Summer's Here At Last.

Now for that suit you have had in mind—you can't put off putting on any longer.

What do you fancy—a homespun, worsted or tweed—we have them all, anyway, either lined, half lined or unlined.

Ours are the young men's shops, but also the shops for the man with "youngish" tastes.

Come while the assortment is good.
Suits $12.00 to $25.00.
Trousers $3.00 to $7.00.

"MALE-ATTIRE"

Corner Craig and St. Peter.
336 St. Catherine Street West.
475 St. Catherine St. East.

Have You An Artist Eye?

Here then is an assortment of Vests, beautiful in color and design, that will surely appeal to your taste, and if you once realize how much cooler, easier, neater, and altogether more comfortable our Washable Vests are than the ordinary vest, you would not let the day go by without having at least one.

Come in and let us slip on your size, just to see how you like it. All our Vests are tailored. The fabrics will wash beautifully. The patterns are the handsomest that we could pick out. Prices $1.50, $1.75, $2.00, up to $6.00 each. Single or double breasted; "stout" or "slim" sizes. To-day is a good time to come in.

The Hannan Store, Ltd.
213-215 ST. JAMES STREET.

WILL CALL FOR TENDERS FOR GAS AND ELECTRICITY

Fire and Light Committee is Now Expected to Seek Solution of Lighting Problem in This Direction—Many Difficulties in the Way.

It transpired at the City Hall to-day that there is to be a new and drastic move in regard to the lighting problem of the city. As shown on another page the Light, Heat and Power Company notified the City Council yesterday afternoon that it could not accept the offer of the city to supply gas at ninety cents and one dollar. Upon learning this, a majority of Council decided to refer the whole question once more to the Fire and Light Committee.

The new move that is to be made will be a decision by the committee to call for tenders for the supply of gas and electric light to citizens. Any company may submit offers. The members of the Fire Committee who favor this plan state that by calling for tenders the prices for lighting will be much lower than the Light, Heat and Power Company is now willing to offer.

MANY DIFFICULTIES IN WAY.

Speaking of this latter venture a prominent member of the City Council said: "There will probably be a couple of answers from small companies to supply the city with electric light, but there is no company that can tender to supply the city with gas lighting and gas for cooking. What will the position then be? It will mean that the Light, Heat and Power Company can continue charging the present heavy rates for gas. As is well known, the company has vast powers from the Legislature to use the streets of the city. As this is undoubtedly the case it will be impossible for the city to order the company to remove its pipes from the streets, even after its gas contract has expired in two years hence.

"Think, too, of the difficulties which any new company coming into the city will have to surmount. A new company would have to build expensive conduits for its wires. After having gone to this vast expense it would be impossible, on account of the recent action of the Legislature, for the city to grant any new company a longer franchise than ten years. No company could sink a big fortune on such a short contract as this; it could not float bonds successfully unless a twenty-years franchise were secured. Such a company would not be able either to supply light in Ste. Cunegonde, St. Henry and numerous places as the Light, Heat and Power Company has already secured franchises from these places that will not expire till thirty years hence.

"Any new company that comes into the city may rest assured that it will have to give the city a guarantee of at least two hundred thousand dollars that it will keep to its agreements. The aldermen have not yet forgotten the Coates affair. Some nine years ago the Council gave a contract to Coates to supply the city with gas. Instead of doing this he sold out to the Gas Company. The result was that citizens had to pay more than ever for light. To prevent a repetition of this experience a new company will have to give ample guarantee, in the way of cash, that it will keep to its bargain. Seeing that the city cannot oust the Gas Company from the streets it would have been far wiser to try to come to some agreement with it. Many members of Council have tried in every way to kill any offer that might be made to the company. It now remains to be seen what will be done when tenders are called."

THE MAYOR'S ATTITUDE.

Mayor Ekers said to-day that he had no objections to tenders being advertised for, but he feared the position of affairs was such that no company was strong enough to undertake such a big task. Even if a new company were allowed to enter the city and dig up the streets, it would have to compete with the Light, Heat and Power Company.

Ald. Payette, commenting on the speech he made in Council yesterday, said that if there had not been so much unjust opposition to the recent offer to the company, the company would most likely have accepted it. Had the offer been accepted the citizens would have got much cheaper lighting, while the city would have got millions in special sums from the company to put the streets in decent condition.

LAYMEN TAKE HAND IN LIBEL ACTION

Workman-Shaw Case Was Subject of Warm Argument.

Special to The Montreal Star.

Gananoque, Ont., June 4.—The Methodist conference this morning placed itself on record as against an official naming his successor. Dr. Benson introduced the matter by a resolution that the conference strongly disapprove of the method by which the steward of the Book House had appointed an assistant believing such an appointment should be made by the general conference alone. Dr. Benson said the assistant book steward should be the man designed to succeed the steward and should be named by the general conference. The motion was seconded by W. H. Lambly, Montreal.

There was no definite proof as to the appointment, except the press reports. The words "as reported in the press" were added The resolution was then carried. There seemd to be considerable haziness as to the authority for the appointment.

The laymen of the conference here took a hand in the Workman-Shaw libel action and had almost as interesting a time over it as the ministers had. The argument waxed warm and several laymen from the Montreal district left the meeting as a protest. Finally, on motion of W. H. Lambly, Montreal, the following general resolution, without making specific reference, was carried:

"That we as lay members of this conference desire to place on record our unswerving loyalty and devotion to the standards and doctrines of our beloved Methodism.

"We deprecate any teaching or preaching which would tend to weaken or lower these standards being convinced that what the human soul yearns for is the true gospel."

Among the aims recommended for the church by the laymen was the raising of at least ten cents per week per member for missions and the evangelization of the world in this generation.

In connection with the latter it was recommended that a commission of one hundred laymen be appointed through the various boards to report on all the mission fields.

A resolution urging the mission board to adopt a forward movement in the French evangelization work in Quebec, was carried with enthusiasm after Rev. W. T. Halpenny, who is at the head of the work, and several others had spoken on the importance of the evangelization of Roman Catholics.

MISSIONARIES ARE SAFE.

Viceroy of Canton Is Triumphant Over the Rebels.

Shanghai, June 4.—The viceroy of Canton has reported to the government at Pekin that the disorders at Lienchow and Pakhoi have been suppressed, and that all the missionaries are safe.

Amoy, China, June 4.—The leaders of the insurgent Chinese forces have issued an address exhorting the people to support the movement, and to confine themselves for the present to guerilla tactics.

It appears that the attack on the officials at Juan precipitated the outbreast against the government, the date fixed for the uprising being June 24.

ROBBERY MAY BE MOTIVE.

Lashway Had $1000 in the House Just Before Death.

Special to the Montreal Star.

Cornwall, Ont., June 4.—The belief that Jas. Lashaway, of South Mountain, was foully murdered as he slept is growing hourly, and neighbors believe that the revolver was placed in his hand afterwards. A motive for the crime is that a day or so before his death Lashway had a large sum of money, about $1,000 in the house. This has disappeared, along with his watch and other valuables, while everywhere there are said to be evidences of a thorough search of the premises.

Lashway was about 50 years of age and had been separated from his wife. The location of the bullet wound is such as would not be likely to be inflicted by a revolver in the left hand, where it was found. There are several rumors in circulation but the authorities so far seem to have no clue.

MOULDERS WANT INCREASE.

Lemieux Act May Settle Railway Dispute at Winnipeg.

Winnipeg, June 4.—The iron moulders in the Canadian Pacific Railway shops are working under a schedule which has expired, and so far no agreement for its continuance or re-enactment has been arrived at. The rate of wages which has prevailed for the past year is 32½ cents per hour. The moulders are asking for an increase of 5 cents per hour, making the proposed rate 37½ cents.

There is little likelihood of the matter being settled by the mutual agreement between the company and men of the union, and in that case there is every probability of an appeal being made to the Lemieux Act.

Columbia Off Cape Race.

Cape Race, Nfld., June 4, 8.35 a.m.—A special Marconigram to the Montreal Star reports the steamer Columbia 185 miles south-west of here.

SASKATOON.

Double and treble your money by buying lots in the rising city of Saskatoon. Lots within the city limits adjoining Grand Trunk Pacific property. Price $150. Corners, $200. Get in on the ground floor. Write at once for plans, terms, etc.

WM. H. COY, Owner,
Corner 3rd Ave. and 20th Street, Saskatoon, Canada.
124 67eod



The artist of pencil or brush cannot portray pictures that look as well as "Semi-ready" suits.

Aird's Never Stale
BREAD BREAKFAST.
13apr

RACING IN FRONT

of all competition with this season's values in soft bosom Negligee Shirts. In summer men want comfortable feeling Shirts above all else, and comfort is the key note in the Shirts we sell. Our Scotch Zephyr Shirts were an immediate success, they're so right in style and so decidedly suited for summer wear.

R. J. TOOKE
177 St. James Street
493 St. Catherine Street West
473 St. Catherine Street East

CONGREGATIONAL UNION OF CANADA

Fifty-fourth Annual Session Opens in Hamilton on Wednesday.

BIG PROBLEMS TO BE MET

The Union Will Welcome the United Brethren of Christ at First Session.

The fifty-fourth annual meeting of the Congregational Union of Canada opens in the First Congregational Church, Hamilton, Ont., to-morrow morning, and will continue until Monday next. It is the seventh time that Hamilton has been visited by the Union, the last occasion being in 1895.

Many important subjects are on the paper for discussion, the three principal ones being, church extension work in the Northwest; reorganization of the Union; and Church Union.

Congregationalists have decided to considerably increase their interest in the Canadian Northwest work. The chairman of the Union, the Rev. W. T. Gunn, of Embro, Ont., recently visited Winnipeg, with the result that two additional Congregational churches will, in all probability, be erected in that city; and plans will be discussed at the Union meetings for establishing other churches at Edmonton, Calgary and other points.

CHANGE IN CONSTITUTION.

In the general reorganization scheme that the Union has in view, and which will be up for discussion on Thursday, a change will probably be made in the constitution that will permit of the various provincial associations choosing delegates to the annual conference, instead of each individual church electing them, as has been the custom in the past.

As regards the third of the principal subjects for discussion at the Union meetings, that of Church Union, Congregationalists are, generally, in favor of it, provided a satisfactory basis of union can be arrived at between themselves and the other denominations concerned. They have a standing committee on union, of which the Rev. Hugh Pedley, of this city, is convener. This committee has had a number of conferences with the Presbyterian and Methodist committees during the past twelve months, the result of which will be placed before the Union on Friday.

ATTITUDE ON UNION.

Speaking on this question of Church Union, a leading Congregational minister said:

"When this union has been accomplished, and I believe that it is only a question of time when it will be, there will be in this Canadian land of ours a Church democratic in its spirit, practical in its aim, comprehensive in its sympathies, and simple in its creed—a church in which any Christian man may find a hospitable home; a Church that will meet the ever-growing demands of this ever-growing country as no other Church can ever meet them; a Church that will be recognized as one of the most powerful missionary forces in all the world."

One of the features of the first day's proceedings will be the formal reception of the United Brethren of Christ into the Congregational fold. The United Brethren, with about a dozen churches, the majority of them situated in Ontario, and several thousand adherents, recently decided to unite with the Congregational Church of Canada. To-morrow they will, for the first time, participate in the Union proceedings.

There will be about 125 delegates in attendance, of whom fifty will be ministers, and seventy-five laymen.

MONTREAL DELEGATES.

Emmanuel Church, Montreal, will be represented by the Rev. Hugh Pedley and Mr. Thomas Moodie; Calvary, by the Rev. E. H. Tippett; Zion, by the Rev. H. G. Rice; Point St. Charles, by Rev. A. W. Main; Bethlehem, by the Rev. Wm. Munroe, Mr. H. J. Ross and Mr. W. Pashley.

"The Union of 1907," says the Rev. J. K. Unsworth, pastor of the church in which the meetings will be held, and a past chairman of the Union, "will be characterized by a greater degree of organization, both in the Union and in the associations; by a clarifying of the issues involved in Church Union with, I trust, a strong impetus towards consummation; by the formal reception of the United Brethren, whom we have already taken to our heart; and by advance steps in home and foreign activity."

Rev. Hugh Pedley and Mr. Thomas Moodie, of Montreal, will extend an invitation to the Union to meet next year in the new Emmanuel Church, and it is expected that the invitation will be accepted.

A Baptism Under Difficulties.

During an open-air baptism of a sect known as the "Cooneyites," at Dungannon when five men were standing waist-deep in water, a number of women hurled cabbage stalks and turnips at them. "Cooneyite" sympathizers retaliated, and a free fight ensued while some women of the sect were being immersed.

The Allan line steamer Sicilian, from Montreal and Quebec, arrived at Glasgow on June 3.

GROWING OLD WHILE YET YOUNG

What a number of women there are who feel that these words exactly suit their case.

There are thousands of females all over our land, broken down in health and dragging out a miserable existence, overburdened with disease peculiar to their sex, apparently growing old while yet young.

From early morn till late at night they have been on the go year after year, attending to the household duties. Is it any wonder then that sooner or later there comes a partial collapse? Palpitation of the heart, nervous prostration, smothering and sinking spells, weakness, dizziness, sleeplessness and many other troubles follow. What a woman wants is something to build up the system and for this purpose you cannot equal

MILBURN'S HEART AND NERVE PILLS

Mrs. W. J. Russell, Vasey, Ont., writes: "At one time I suffered greatly from my heart and nerves, and the shortness of breath was so bad I could scarcely do my housework. A friend of mine advised me to try Milburn's Heart and Nerve Pills, which I did and I only took them for a short time before I was better.

The price of Milburn's Heart and Nerve Pills is 50 cents per box or 3 boxes for $1.25 at all dealers or mailed direct on receipt of price by The T. Milburn Co., Limited, Toronto, Ont.

SUMMER RESORTS. SUMMER RESORTS.

COOL SUMMERS IN CASCO BAY
Portland, Maine.

Delightfully situated at head of most beautiful bay on Atlantic Coast, with over 300 islands. Refined city (60,000); health rating A1; pure city water; perfect drainage; clean streets; electric car equipment unsurpassed; auto garages. Ample accommodations for tourists. GOOD hotels, GOOD boarding houses. Furnished cottages on nearby shores and inlands for rent. Ocean breezes assure cool days and restful nights. Splendid harbor excursions down the bay; yachts and boats to let; deep sea fishing, with lobsters and crabs in abundance; finest beach bathing. Pleasure parks in suburbs, refined, orderly Casinos and outdoor theatres. One-day trips inland to lakes and mountains. Superb scenery from sightly boulevards. Many historical features. Only 20 hours by steamer from New York, and 10 hours by through Pullman; excursion rates on all roads and boats. Climatic conditions make Portland a peculiarly delightful resort in June and the early Fall. For Free Illustrated Booklet and detailed information address,

N. C. RICH, Sec'y Board of Trade, 22 Exchange Street, Portland, Maine.



HOTEL WENTWORTH.

New Castle, N. H. Frank C. Hall, Mgr. For eighteen years America's leading and most luxurious summer hotel. 475 sunny, outside rooms, private baths, all modern conveniences.

Several hundred acres of virgin forest, seashore front and landscape gardens. Excellent club house, golf links, tennis court, canoeing, fishing, sailing, and the largest salt water bathing pool in the world. Selected by the Government for the

Russo-Japanese Peace Conference,

and embodying every comfort, convenience and attraction that money and thought can supply.

Daily programme by Carl Baer's concert orchestra of well-known musicians. Garage and good roads for automobiles. For a vacation of health, rest, and relaxation, pure air, and good water, the Wentworth offers exceptional inducements.

For illustrated book, further particulars and diagram of rooms address FRANK C. HALL, Mgr., 16 State St., Boston, Mass., New York office, 74 Broadway. 130 26eod

NEW
OCEAN HOUSE,
SWAMPSCOTT, MASS.

Right on the Ocean. But 30 minutes from Boston by rail. The best appointed and most up-to-date Summer Hotel on the famous North Shore. Renowned for its SELECT PATRONAGE. The finest roads for driving, riding and automobiling to be found anywhere. Write for booklet and other information.

OPEN JUNE 22nd.

AINSLIE & GRABOW, Proprietors,
Boston Booking Bureau.
128 13eod 673 Boylston st.

Gaspe Basin

The Favorite Spot for Health and Sport.
Charming Resort for Sportsmen and Pleasure Seekers.

The vicinity affords beautiful scenery, fine sea bathing and unexcelled fishing. Guests have the privilege of salmon and trout fishing in connection with the house. Salmon and Trout Fishing Par Excellence.

BAKER'S HOTEL
(OPENED JUNE 1ST.)

so long and favourably known, offers first class accommodation for tourists, with all the comforts of home.

Before making your plans for your summer outing, be sure to write for terms and other information to

127 83 BAKER'S HOTEL, Gaspe, Que.

ABENAKIS SPRINGS
Hotel Opens June 1st.

The most delightful resort in Canada. Hotel up to date. Lighted with gas. Long Distance Phone, Telegraph and Post Office—Sanitary Plumbing and Sewerage—Ball room—Outdoor games—unexcelled boating—Use of boats free of guests.

Abenakis Mineral Water endorsed by eminent physicians. A positive cure for Rheumatism, Gout, Dyspepsia, Diseases of the Liver and Kidneys, Inapmnia. Terms $12 to $16 per week. Illustrated booklet. R. G. Kimpton, Mgr., Abenakis Springs, Que. 132 8 2aw

BAY VIEW HOUSE AND COTTAGES,
Bay View, Ferry Beach, Saco, Me.

(Via Old Orchard). Delightful location on Maine coast, seven miles of beach; fine bathing, pine groves, excellent cuisine and service. Under new management. For booklet address A. H. M. Curtis, Manager. Shannon and Ordway, Props. 128 6

CHILDREN WILL HAVE PERFECT TEETH IF FED ON

SHREDDED WHEAT

It is a muscle-producing brain-building, bone-making food. Supplies nutritive qualities necessary to the health and comfort of growing boys and girls.

BISCUIT for Breakfast; TRISCUIT for Luncheon.

All Grocers; 12c a Carton; 2 for 25c.

ALLIANCE FRANCAISE IS PROSPERING.

The annual meeting of the Alliance Francaise was held recently in Fraser Hall, with Judge Robidoux in the chair. The annual report of the secretary showed that the society had enjoyed a very profitable year. In all seven lectures had been given, four by distinguished visitors from Paris and the others by members of the Alliance. Eight medals were awarded by the society during the year, teachers and students both being honored, several being to pupils, who showed marked proficiency in the study of French.

The executive committee of the society has decided to establish a public competition for essays in verse and prose with the object of stimulating interest in the study of French. The conditions are that one essay in English and one in French is open to French-speaking people, and one essay in prose open to English-speaking people. This year no essays will be received after October 1st. Medals will be awarded for the best productions.

The following officers were elected for the coming year: President, His Honor Judge Robidoux; vice-president, Mr. L. Gregor; vice-president, Mr. C.A. Chouinou; vice-president, G. Desaulniers; secretary, Mr. J. Salone; treasurer, Mr. P. E. de Brevecoeur.

Members of the executive committee: Hon. R. Dandurand, Dr. William Gardner, Messrs. L. Loranger, Dr. Leage, Dr. Boulet, Ernest Belanger, Dr. F. Monod, E. Fabre Surveyer, J. de Seyes, Dr. L. Laberge, G. des Etangs, O. B. D'Aoust.

Representative to Meet Fushimi.

Ottawa, June 4.—Hon. Wm. Templeman will go to Quebec to represent the Canadian Government on the arrival of Prince Fushimi on Friday. The Royal visitor will be conveyed to Quebec City from the ocean liner by Government steamer Lady Grey.

GLEN VILLA INN, NORTH HATLEY, Que., Can.

4 hours from Montreal on shore of beautiful Massawippi Lake; 200 guests, average $3 per day, $17 per week; half rates during June, the ideal month and place for convalescents to regain their health and strength; golf, tennis, boating, bathing, fishing, beautiful walks and drives, extensive gardens and lawns, casino orchestra. Write for booklets. G. A. LeBARON, Prop., P. O., Glen Villa, Que. 128 27 eod

THE ALGONQUIN,
STANLEY ISLAND,

will re-open for the season MONDAY, JUNE 3rd.

For pamphlet and particulars, apply to MR. J. R. DUQUETTE, Summerstown, Ont. 130 6eod

HOTEL LAWRENCE,
OLD ORCHARD, Me.

Situated on the sea wall. Superior first-class family hotel; spacious lawns. Special rates from June 15 to July 15. Write for booklet.
130 26 MRS. C. M. GOVE & SON.

HOTEL BELLEVUE
PATRICK CHEFFER, Prop.
STE. MARGUERITE, Lac Masson, P.Q.

First-class rooms and board, near beautiful lake, good fishing, etc. Opens June 1st. 128 6

Ocean View Hotel, - Biddeford Pool, Maine.

Finest moderate price sea-shore resort on the coast. Rates $10 to $18 weekly. Write for illustrated booklet. EDW. C. BALDWIN, Prop. 130 53

GRAND ATLANTIC HOTEL,

Virginia Ave. and the Beach, Atlantic City, N. J. Under entire new management. 250 beautifully furnished rooms, en suite, with Bath, Hot and Cold Sea Water attached to all Baths. Also Public H. Sea water Baths. Phones in rooms. Music and social diversions. Terms, American plan, $2.50 per day up; $13.50 weekly up. European plan $1.50 per day up. Garage. Charles E. Cope, Prop., formerly of Alhambra, Delaware Water Gap, Pa 130 26

BANNER HOUSE, N. Y.,
In the Adirondacks.

Excellent cuisine, airy rooms, tennis, croquet, cycling, boating, fishing. Write for booklet. J. S. Kirby, Prop 122 26

Galen Hall,
Hotel and Sanatorium.
ATLANTIC CITY, N. J.

Elegant stone, brick and steel building; always open, always ready, always busy. Elegant "Bath Department" for pleasure or health. Sea water used. 104 26eod

THE Emerson
(Formerly Hotel Velvet)
Old Orchard Beach
MAINE.
OPENS JUNE 29th.

200 Rooms. Remodelled. European Plan. Elevator. Electric Lights.
$1.00 per day up. 3 Miles of Beach.
WILBUR T. EMERSON, Mgr.
132 14

THE BELLEVUE AND ANNEX,
INTERVALE, N. H.

Open June 1. All modern improvements. Write for booklet. J. A. Barnes' Sons. 118 26eod

LAKE MEMPHREMAGOG
LAKE HALL NOW OPEN for guests. For terms, address Dr. Keyes, Georgeville, P.Q. 128 6eod

OPENING SERVICES IN EMMANUEL CHURCH.

"We are not a large church, we have not a large membership, but even if we were smaller in numbers, if there were only a score of us, with this building, and in this city, I would have no fear for the future of this land, or of the whole world—provided every one of that twenty had in them the very heart and spirit of the gospel of Jesus Christ. The chief thing is to get the mighty gospel of Jesus Christ into our hearts. Then, with exultant eyes, with large vision, with hearts beating high with limitless hope, we can enter upon the work of which this service this morning is the beginning."

With these words, the Rev. Hugh Pedley, yesterday morning, ended his first sermon in the new Emmanuel Church.

The subject of Mr. Pedley's sermon was "Beginnings," the text being taken from the first verse of the first chapter of the Gospel according to St. Mark.

The main part of the new building will not be ready for occupation before September, so the congregation yesterday worshipped in the lecture hall, which is situated at the rear of the church. All appeared to be delighted with the comfort and brightness of the place. It is easily capable of seating three hundred and fifty people, and under pressure could accommodate nearly a hundred more. There had been some apprehension about the acoustics of the lecture hall, as there was a tendency to reverberation when empty. But this apprehension was entirely removed yesterday. Once the people were in their seats all suspicion of trouble vanished.

The Chicklade has sailed for Gaspe to complete cargo for Great Britain.

M. HICKS & CO'S SALES.

CLEARING SALE
....OF....
IRISH LINENS, Etc.

Comprising: Table Cloths (all sizes), Napkins, Tea and Tray Cloths, Embroidered Centrepieces, Huckaback, Huck and Diaper Towels, Embroidered Handkerchiefs, Swiss and Nottingham Lace Curtains, Marseilles, Toilet and Honeycomb Quilts, etc., etc.

Also Dinner and Tea Sets, Toilet Sets Vases, Jardinieres and Pedestals, Jugs, etc., etc., etc.

At our Rooms, Nos. 99 and 101 METCALFE STREET,
WEDNESDAY AFTERNOON AND EVENING, JUNE 5TH,
At 2.30 and 8 O'Clock.
M. HICKS & CO.,
131 3 Auctioneers.

MARCOTTE BRO'S. SALES.

Trade Sale

On WEDNESDAY, 5th JUNE, in our rooms, ST. JAMES ST., at 10 o'clock.

By order of Messrs. Wilks & Michaud, Curators, the entire stock of Sorel Ideal Manufacturing Co., comprising a large stock of skirts, boys' coats, corset covers, pillow shams, nightgowns, corsets, belts, ties, collars, silk and lawn blouses, shawls, handkerchiefs, caps, hosiery, kimonas, ribbon, cloth, alpaca, lawn, sateen suspenders, gloves, satchels, fixtures, 10 sewing, ruching and pleating machines, etc.

Also by order of Mr. A. Desmarteau, J. C. Hemmonds, stock of dry goods, assorted, hats, caps, small wares, fancy goods, shirts, circulars, fine boots and shoes, overshoes, rubbers, slippers for men, women and children, and many other goods.

A tailor's stock, fine tweeds, suitings, linings, etc.

About 20,000 pieces of wall paper.

MARCOTTE FRERES,
130 3 Auctioneers.

We Have Received Instructions to Sell By Catalogue

At Auction a stock of Fine Linens, 35 cases of goods from Scotland, comprising: Table damask, huck linen towels and towellings, napkins, table cloths, sheetings, dowlas linen, doylies, and many other lines, on

THURSDAY, 6th JUNE, at 10 O'Clock,

at our rooms, 69 ST. JAMES STREET, without reserve, and in lots to the trade.

MARCOTTE FRERES,
130 4 Auctioneers.

HOTELS.

The CLIFTON HOTEL
(Just Completed),
NIAGARA FALLS, CANADA.

Open Winter and Summer. Facing both Falls. Luxuriously Furnished. Rooms Heated by Electricity.
108 26eod G. R. MAJOR, Manager.

GRAND UNION HOTEL
Opposite Grand Central Station
NEW YORK CITY.
ROOMS
$1 a Day and upward
Baggage to and from station free. Guidebook and map of New York City free on receipt of 2-cent stamp.
62 312

SUMMER RESORTS.

THE GRAND VIEW,
Lake Placid, Adirondacks, N. Y.

A first class hotel, with all modern appointments, under efficient and permanent management. Golf, Tennis, Fishing, Boating and all other outdoor amusements.
Address, THOS. PARKES, Manager.
New York address, Town and Country Hotel Bureau, 239 4th ave. 116 12eod

PATENT NOTICE.

TO ALL WHOM IT MAY CONCERN:

Be it known that the owners of Canadian Patent No. 94,109, granted July 11th, 1905, to Gustave Gin, for improvements in "Electro-Metallurgical Manufacture of Metals or Alloys," have commenced to manufacture thereunder. The Letters Patent and the right to manufacture thereunder are now for sale.

For further information, address Messrs. Marion & Marion, Patent Solicitors, New York Life Building, Montreal. 132 3eod

LUMBERMAN SHOT THROUGH SLUICE EMERGES ALIVE.

A slight breath of wind at an inopportune moment, caused a terrible accident in the Lachine Rapids, on Saturday afternoon. Four young Indian raftsmen were swept into the swift current. Lazar Delisle lost his life, being sucked to the bottom by an eddy current; John Elbow was carried through the whole length of the rocky channel and was saved in an almost miraculous manner; Albert French and the fourth man, a St. Regis Indian whose name could not be learned, were rescued only with great difficulty.

The four men were bringing a heavy raft of oak timber, one of a large fleet, down the river. At the head of the rapids, the rafts separated, each to seek a different sluice down the channel. The one in question, while entering the "gate," as it is called, was headed by a sudden gust of wind and struck the wrong "gate." In an instant it was seized by an eddy and sucked down into the depths, its four occupants being hurled off the timber by the shock.

Two of the men had been thrown into comparatively quieter water and managed by desperate efforts to keep themselves afloat until they could be reached by the drivers of the following raft, being picked up within the course of fifteen or twenty minutes. Lazar Delisle was caught by the eddy current which sent the raft to the bottom, and sank almost immediately despite the efforts of the men on the other rafts to reach him. It is supposed that he was caught by some wreckage which prevented his rising, for he was never seen again.

John Elbow underwent a terrible experience, one which could only be endured by a river driver with an unusually strong constitution. Hurled into the swift-flowing current of the "gate," he happened, by the merest chance, to fall on one of the oars belonging to the raft. This saved his life. For, with it under his chest, tightly clasped with both arms, the young Indian managed to keep himself afloat while he was carried at a tremendous rate through the sluice and shot into the quieter water below. It was fully half an hour before his companions could reach him and take him, bleeding and battered, but still struggling for his life.

Delisle, who lost his life, was a Caughnawaga Indian, only twenty-two years of age, and he leaves a wife and two little children. All efforts to find the body have so far failed, and other men say that it will be from eight to fifteen days before it will rise. His friends are keeping a careful watch and will offer a reward for news of its finding. Delisle was wearing a black sweater with yellow bands and a heavy leather belt. He was about five feet in height.

Responsibility of Employer.

Mr. J. C. Lamothe, advocate, appeared on Saturday before the Law Faculty of Laval University, and successfully read his thesis on the responsibility of employer to employe. Mr. Justice Mathieu, dean of the faculty, presided, and among others present were: Rev. Canon Dauth, vice-rector of the University; Hon. H. Archambault, Mr. Justice Lafontaine, Mr. Honore Gervais, K. C., M. P., Mr. F. D. Monk, K. C., M. P., Hon. N. Perodeau, Mr. P. Cousineau, K. C., and Mr. Robert Taschereau, LL. D. At the close of the reading of his paper, Mr. Lamothe was subjected to a series of questions by the different professors, but came out of the ordeal successfully, and will receive his degree of Doctor of Laws within a few days.

"Children Teething"

Mrs. Winslow's Soothing Syrup should always be used for children teething. It soothes the child, softens the gums, allays all pain, cures wind colic, and is the best remedy for diarrhoea. Twenty-five cents. 87S 31D

WALTER M. KEARNS' SALES WALTER M. KEARNS' SALES

Genuine High-Class ORIENTAL RUGS.

By Private Sale at Auction Prices.

The balance of the rare and valuable collection of high-class

PERSIAN and TURKISH RUGS

will be offered by private sale at very moderate prices for a few days at my salesroom, 32 UNIVERSITY ST.

Parties wanting very superior and artistic Rugs will find it to their advantage to view this collection, which is acknowledged to be one of the finest ever offered in Montreal.

W. M. KEARNS, Auctioneer.
128 5

FRASER BROS.' SALES.

Consignments Direct from Yokohama, Japan.

Handsome, Ornaments, Silk Jackets, etc., etc.

We are instructed by S. Sanagawa, of Yokohama, Japan, to sell by auction at our salesrooms,

No. 453 ST. JAMES ST.,

On Wednesday Morning, June 5

a large consignment of beautiful goods direct from Japan, comprising rare pieces of SATSUMA and CLOISONNE, RICH SILK JACKETS and KIMONOS, FIRE SCREENS, BRASS JARDINIERES, VASES, etc., terra cotta jardinieres, Awata ornaments, etc., etc., all without reserve, in lots to suit purchasers.

On view Tuesday afternoon.

Sale at 10 o'clock.

FRASER BROS.,
130 3 Auctioneers

Second-Hand Household Furniture, and Effects, Pianos,

Carpets Bedding, Stoves, etc. Large regular auction at our salesrooms,
453 St. James street,
Corner Inspector,
On FRIDAY, 7th JUNE,
at 10 o'clock.

Consignments solicited. Advances made. Quick cash returns. Safe, dry storage for furniture, etc.

Also new furniture, iron beds and bedding, carpets, safes, boats, canoes, etc., every day at private sale.

FRASER BROS.,
130 5 Auctioneers.

IMPORTANT and EXTENSIVE AUCTION
.....OF.....
BOOKS

at our rooms, 453 ST. JAMES ST., on

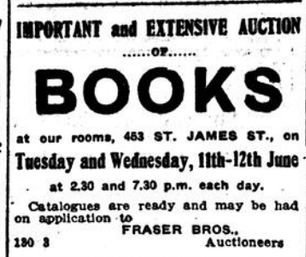
Tuesday and Wednesday, 11th-12th June

at 2.30 and 7.30 p.m. each day.

Catalogues are ready and may be had on application to

FRASER BROS.,
130 3 Auctioneers

FOSTER & CO.'S SALES.



For sale by auction, TUESDAY, JUNE 4th, at 10.30 a.m. at 7 Perrault Lane.

We have been instructed by Jean Labranche, master carter, to sell by auction, without reserve or limit, his entire cartage outfit, consisting of heavy express horses, all in good working order; express harnesses, express waggons and sleigh, also their entire lot of household furniture and a number of articles too numerous to mention. Sale will start at 10.30 a.m. sharp.

T. W. FOSTER & CO., Auctioneers
605 St. Paul st.
129 4

TRAVEL

NEW YORK CENTRAL LINES
"AMERICA'S GREATEST RAILWAY SYSTEM"
—TO—
New York
—AND—
Boston
Adirondack and Rutland Routes.
THROUGH SERVICE
Pullman Accommodations and full particulars at
CITY TICKET OFFICE,
130 St. James st.
Phones Main 158 and 4456.



Muskoka Cottage Sanatorium

Specially built for the carrying out of Open Air Treatment of Consumption and Allied Diseases.

Situated in the famed Muskoka Region. Clinical Laboratory; fully equipped Throat Room; specially trained Nursing Staff; large Sun Room, Sheltered Verandahs. Every facility for carrying on out-of-door life in winter. Individual rooms for all patients. Charges, $12 a week, with a few special rooms at $15. Booklet and all particulars can be had from J. S. Robertson, Secretary National Sanatorium Association, Saturday Night Building, 28 Adelaide West, Toronto, Can.
114 9 2aw

"SILVER PLATE THAT WEARS"
Banquet Silver

If the silver is right the table will look right. Spoons, forks, etc. should bear the trade mark

"1847 ROGERS BROS."

it is the sign of unsurpassed quality and beauty.

In buying Candelabra, Coffee Urns, Tea Sets, Trays, etc., if you want quality ask for the goods of

MERIDEN BRITA CO.

GIN PILLS
CURE
Kidney Troubles
132 8 2aw

CONSUL TAKES ACTION.

Austrian Officials Determined to Protect Their Countrymen From Swindlers.

The authorities at the Austrian Consulate are doing their utmost to warn the ignorant immigrants who arrive from Galicia, Boulsovin and other places against parting with their money to those who promise to find them work. Last week Mr. Alexander Grair Wandmayer, secretary to the Austro-Hungarian consulate, appeared in the Police Court with thirty Austrian citizens requesting that a summons might be issued for Morris Tatarinsky, on a charge of obtaining money on false pretences.

A statement was made to the effect that for several years a large number of unskilled men coming to Canada from Austria had been made the victims of sharpers, who in some cases induced them to join alleged trades unions. The usual rate imposed was $5 to join and $1 commission for the so-called agent, who promised to secure work for his dupes. Of course being unskilled the poor fellows never got the promised jobs. They arrived with little money and often $6 represented the whole of their worldly fortune.

So far the police have not been able to convict Tatarinsky, who pleaded not guilty.

The Austrian officials do not intend to let the matter rest.

For Samaritan Hospital.

The Samaritan Hospital has made arrangements with Professor Crocher to give a week's performance of his famous troupe of educated horses at the Arena, for the week beginning 24th June.

Marble Bay Miners Resume.

Vancouver, B. C., June 4.—The Marble Bay miners' strike has been settled by the parties concerned, through the advice of the magistrate. The men return to work at the old basis, but have been given a slight increase in wages.

CHEW
Bode's Gum
LELICIOUS, APPETIZING
96 S15

RAILROADS.

CANADIAN PACIFIC

BLUE BONNETS RACE TRACK

A Special train will leave Windsor Station June 4th to June 15th, at 1.40 p. m., for the new track. Returning immediately after the last race. Round trip rate—35c.

EXCURSION TO QUEBEC, $2.30 FROM MONTREAL

Good going on train 41, leaving Place Viger Station at 8.55 a.m. and train 63, leaving Place Viger at 2 p.m. Saturday, June 8th. Good to return by all regular trains up to and including Tuesday, June 11th.

PORTLAND, ME.

Through Sleeping Car Service will be resumed on Sunday, June 9th, and through Parlor Car on Monday, June 10th.

HOMESEEKERS' EXCURSIONS
To Manitoba and the Canadian Northwest.

June 4 and 18; July 2, 16 and 30; August 13 and 27; September 10 and 24. Low rates. Tickets good for 60 days.

City Ticket Office, 129 St. James street, Next Post Office.

GRAND TRUNK RAILWAY SYSTEM

MONTREAL AND OTTAWA

LVE. MONTREAL *8.30 a.m., †3.40 p.m. 7.30 p.m.
ARR. OTTAWA *11.30 a.m., †6.40 p.m. 10.30 p.m.

*Daily. †Except Sunday.

Elegant buffet parlor cars are now running on all trains between Montreal and Ottawa.

JAMESTOWN EXPOSITION NORFOLK, VA. Open until December 1st. Reduced fares now in effect.

HOMESEEKERS' EXCURSIONS
To Manitoba and the Canadian Northwest.

June 4 and 18; July 2, 16 and 30; August 13 and 27; September 10 and 24.

Low rates. Tickets good for 60 days.

CITY TICKET OFFICES:
137 ST. JAMES ST. Telephone Main 460, 461, or Bonaventure Station.

R & O NAV. CO.
CITY TICKET OFFICE, 128 ST. JAMES ST. OPP. POST OFFICE
Ideal Water Trips

Steam heat and electric light throughout all steamers. Every convenience for passengers.

MONTREAL - TORONTO - HAMILTON Line, via 1000 ISLANDS and BAY OF QUINTE—Mondays, Wednesdays and Fridays, at 5 p.m. Special low rates on this line.

MONTREAL-QUEBEC Line—Daily at 7 p.m.

SAGUENAY Line — From Quebec on Tuesdays and Saturdays, at 8.30 a.m.

MONTREAL-TORONTO Line (Tourist) via Thousand Islands and Rochester, N.Y., daily, except Sundays, at 1.30 p.m., commencing 1st June.
137 133

MONTREAL PARK & ISLAND RAILWAY COMPANY.

LACHINE—From Post Office, 20 min. service, 6.40 a.m. to 8.00 p.m.; 30 min. service, 8.00 p.m. to midnight. From Lachine 20 min. service, 5.50 a.m. to 8.45 p.m.; 30 min. service, 8.45 p.m. to 12.45 midnight.

SAULT-AU-RECOLLET—First car from St. Denis street 5.20 a.m. From St. Denis and Henderson Station, 20 min. service, 5.40 a.m. to 8.40 a.m.; 40 min. service 9.40 a.m. to 8.40 p.m.; 20 min. service, 8.40 p.m. to 8.20 p.m.; 40 min. service 8.20 p.m. to 12.20 midnight. Last car from sault, 12.40 a.m.; from St. Denis 12.20 a.m. Extra car daily from Charnneville at to Henderson Station at 6.10 p.m.

MOUNTAIN—From Mount Royal avenue, 20 min. service, 6.40 a.m. to 11.40 p.m. From Victoria avenue, Westmount, 20 min. service 5.50 a.m. to 11.50 p.m.

CARTIERVILLE—From Snowdon's Junction 40 min. service, 6.00 a.m. to 12.00 p.m. From Cartierville, 40 min. service, 6.40 a.m. to 11.40 p.m. 286 313

STEAMSHIPS.

Hamburg-American.

Twice Screw Express and Passenger Service.
PLYMOUTH—CHERBOURG — HAMBURG.

sBluecher.....June 6 sAmerika New June 20
Pretoria.....June 8 sPLincoln(new) June 22
s Kaiserin (new) June 13 sDeutschland..June 27
Patricia.....June 15 Waldersee.....June 29

sAmong special features of these vessels are: Grill Room, Gymnasium, Palm Garden, Ritz-Carlton Restaurant, Elevators, Electric Baths.

Mediterranean Service.
TO NAPLES AND GENOA.

tMoltke.....July 2, Sept. 3, Oct. 15
sHamburg.....June 11, Aug. 13, Sept. 24

sHas Grill Room. tHas Gymnasium.

SUMMER CRUISES.

During June, July and August to the Norwegian Fjords, North Cape, Spitzbergen, Iceland and European Seaside Resorts. Send for programme.

TOURIST BUREAU.

R. R. Tickets, hotel accommodation, and general information about foreign travel.

Travellers' Checks Good All Over the World.

Hamburg-American Line, 37 Broadway, N.Y.

JAMES THOM, General Agent, 17 St. Sacrament st.; W. H. Henry, Imperial Bank Building; Norman L. Lusher, 178 St. James st. 120 119 eod

ANCHOR LINE
GLASGOW and LONDONDERRY.
Sailings from New York every Saturday.
NEW TWIN SCREW STEAMSHIPS
"CALEDONIA" and "COLUMBIA"
Average passage 7½ days.
AND FAVORITE STEAMSHIPS
"Astoria" and "Furnessia."
For Passage, Tours and information apply to HENDERSON BROTHERS, New York, or NORMAN L. LUSHER, 178 St. James st., Montreal 112 26

REFORD AGENCIES
DONALDSON LINE
GLASGOW WEEKLY SERVICE.

Parthenia.....6,160 tons, May 30
Kastalia.....June 6
Athenia (twin screw).....June 13
Marina.....June 20
Cassandra (twin screw).....June 27

All steamers fitted with refrigerators.

Passenger Rates—One class cabin, $40 to $60. Steerage, $26.50 to $30.00.

THE ROBERT REFORD CO., Limited, Montreal, Toronto, Quebec, St. John, N.B. 94 313

WEATHER MAN PROVES THAT MAY WAS COLD.

That the month of May this year has been very cold, comparatively, as well as positively, is evidenced by a table compiled by the Fire Alarm Department at the City Hall.

This shows that the highest temperature reached was on May 15th, 70 degrees, and the lowest was 27 on the 5th, the mean for the whole month being 46.38. There were only three days this year warmer than for the same days last year, viz.: 7th, 9th, and 15th.

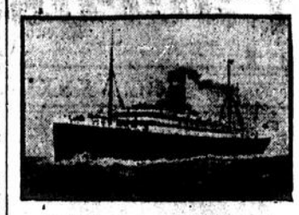
Last year, the highest temperature recorded in May was 85, on the 18th, and the lowest was 33, on the 20th; the mean for the whole month being 53.97 degrees.

FOR LOSS OF APPETITE,
Horsford's Acid Phosphate.
It nourishes, strengthens and imparts new life and vigor. An excellent general tonic

Special Notice.

For a June Wedding present there is nothing to compare with a Karn Piano. Layton Bros., sole agents, 144 Peel St., (near Dorchester Sq.) 129 2 2aw

STEAMSHIPS.



Allan Line
ROYAL MAIL SERVICE.
FROM MONTREAL AND QUEBEC TO LIVERPOOL.

Virginian, June 7, 9 a.m., July 5.
Tunisian, June 14, 4 a.m., July 12.
Victorian, June 21, 9 a.m., July 19.
Ionian, June 28, daylight.
Corsican, new, July 26, Aug. 23.

Victorian and Virginian, 12,000 tons, are the only Turbine steamers on the Canadian route Absolutely no vibration.

Record passage 5 days, 14 hours.

FIRST CLASS, $70 upwards. According to steamer.

SECOND CLASS, $42.50 and upwards.

THIRD CLASS, Liverpool, London or Belfast, $27.50 and $28.15, according to steamer.

MONTREAL TO GLASGOW.

Mongolian, 6th June.....Pretorian, 20th June
Corinthian, 13th June.....Sicilian, 27th June

Rates—saloon, called Second Cabin, $60 and up. Third Class $26.50.

MONTREAL TO HAVRE.

Sardinian, 19th June.....Parisian, 29th June

One class cabin, called "Second Cabin," rates $60 and up. Third class $27.50.

Apply to H. & A. ALLAN, Montreal.

DOMINION LINE
ROYAL MAIL STEAMSHIPS.
MONTREAL, QUEBEC TO LIVERPOOL.

Ottawa, June 8.....Vancouver, June 26
Dominion, June 15.....Southwark, June 29
Kensington, June 22.....Canada, July 6

Steamers sail from Montreal, daylight, from Quebec 1 p.m.

The "Canada" is one of the fastest and most comfortable steamers in the Canadian trade.

The "Ottawa" holds the record for the fastest passage between Montreal and Liverpool. First Class Rate $65; Second Class $40 and upwards, according to steamer.

MODERATE RATE SERVICE.

To Liverpool, $42.50 and $45.00.
To London, $2.50 additional.
Third Class to Liverpool, London, Londonderry, Belfast, Glasgow, $27.50.

WHITE STAR LINE.
New York to Liverpool.

Baltic, June 14.....Celtic, June 27
Cedric, June 20.....Arabic, July 4

To the MEDITERRANEAN Via Azores

From New York. From Boston.
Romanic, July 15.....Romanic, June 8
Cretic, Aug. 1.....Canopic, June 22
.....Canopic, Aug. 10

Apply to local agents, or Dominion Line, 17 St. Sacrament st., Montreal. 79 165

North German Lloyd.
FAST EXPRESS SERVICE.
PLYMOUTH — CHERBOURG — BREMEN.

K Wm. II, June 11, 8 am | Kronprinz, July 16, 9 am
Kronprinz, June 18, 10 am | Kaiser, July 30, 10 a m
Kaiser.....July 2, 10 a m | K. Wm. II Aug. 6, 5 a m
K. Wm. II, July 9, 6 a m | Kronp'z Aug. 13, 730 a m

TWIN SCREW PASSENGER SERVICE.
Plymouth—Cherbourg—Bremen, 10 a.m.

sMain.....June 6 sP. Alice.....June 25
Barbarossa.....June 8 Bremen.....July 4
Barbarossa.....June 11 Barbarossa.....July 11
Friedrich.....June 20 Kaiserin.....July 18

sBremen direct.

MEDITERRANEAN SERVICE.
GIBRALTAR—NAPLES—GENOA at 11 a.m.

sNeckar.....June 8 sNeckar.....July 20
K Luise.....June 15 K. Luise.....July 27
K Albert.....June 29 K. Albert.....Aug. 4
P. Irene.....July 13 P. Irene.....Aug. 17

sOmits Genoa.

From Bremen Piers, 3rd and 4th Sts., Hoboken.

North German Lloyd Travellers' Checks Good All Over the World.

OELRICHS & CO., 6 Broadway, N. Y.
W. H. HENRY, Sole Agent for Montreal,

Lacrosse - Baseball - Football - Athletics - Cricket - The Turf

PRICELESS THOUGHTS ON THE GAME OF BASEBALL

The Star Will Get Special Reports From its War Correspondent in Chicago—The Mosquito Cure at Jersey City

Every once and awhile the schedule gives the ball players a day off at Jersey City to recover from mosquito bites.

There was no game on the card yesterday but to-day there will be something doing and in all likelihood the Lemon King will go up against the J. Bean gymnasts.

Private reports from the scene of action tell us that Mr. Kittredge has nearly recovered from his fearful midnight battle with a giant mosquito, as gruesomely described on Saturday, and although he is wearing his chest in a sling is able to sit up and take a little nourishment.

Hereafter while in Jersey City Mr. Kittredge will sleep in his catcher's mask, and pneumatic chest protector while his feet will be incased in barbed wire netting to keep off the fearful beasts of prey.

No expense will be spared to keep our athletes fit for the pennant struggle and if necessary messenger boys will be hired to smoke cigarettes in the bedrooms of the players to kill off these Jersey City midnight performers with the deadly fumes.

The Star is making arrangements for elaborate reports of the New York Chicago series which begins June 5. This is expected to be the hottest and most interesting baseball tournament of the year.

Both teams are neck and neck for first place in the National League and when Chicago played in New York a few days ago there was a riot every other minute.

The crowd threw lemons, bricks, bed room furniture and stove lids at the Chicago players and in running to second base Mr. Seymour the New York fielder jumped enthusiastically on the face of Mr. Tinker the Chicago shortstop.

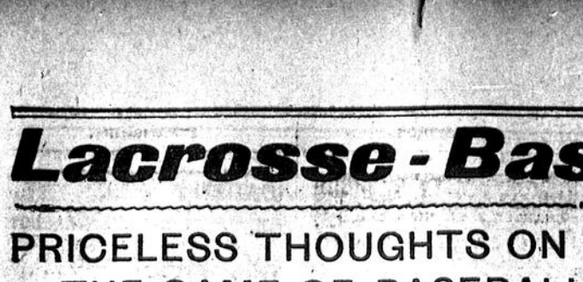
Mr. Tinker's face was swept up with a dust pan and removed to the Roosevelt Hospital while by a serious error the rest of Mr. Tinker was taken to St. Luke's. It was some time before both sections could be attached to Mr. Tinker's entire satisfaction.

In view of all this it is only natural that there will be a certain amount of warmth to New York's reception in Chicago.

A special to the Star from the pork centre says:

"Muggsy" McGraw and his band of Giants will be given a royal reception, including the "water cure," when they come to Chicago, June 5, for their first appearance on the West Side grounds, according to Edward G. Hoeman, member of the Chicago Board of Trade.

"Mr. Hoeman refuses to tell just what plans are being made for the entertainment of Muggsy. However, he says this year's greeting will outdo that of



Doc Newton, Montreal Twirler, the Lemon King.

last year by a large majority. There will be three immense tallyhos loaded to the guards with Board of Trade members. There will also be a band accompanying them.

"What will be concealed beneath the seats Mr. Hoeman is carefully keeping to himself. However, a color scheme has been decided upon, and it will not be red, pink or green.

"Cocoanuts are not barred. Neither are hard-boiled eggs, but bananas and tomatoes are not considered in season, and therefore the members will not arm themselves with any fruit that is liable to mkae the diamond slippery.

"As for Mr. Seymour—well, we'll see," says Mr. Hoeman.

"Also the Board of Trade fans do not expect to make this a one-day affair, but every day, and they have engaged 35 boxes for each game and there will be close to 200 in the party.

"If Muggsy starts anything we will help him finish it," said Mr. Hoeman to-day.

"There will be no riot or anythinglike that. We will just take the offending one in our goood graces and hand him the water cure. That's all."

"Gentle Reader"—Wrong. Mr. J. Bean is not a vegetable.

A writer got busy thinking up old times the other day and observed that although Dan Brouthers was a mighty slugger he was a poor fielder and a regular ice cart on the bases.

Which recalls what Manager Watkins, of Dan's Detroit team, once said in answer to a similar criticism:

"Dan is an ice waggon but he doesn't need to run. He simply swipes the ball over the fence and walks around the bases."

Players frequently score from second base on infield hits, but it is rarely that a player goes from first to third on a sacrifice hit. Yet Wagner, of Pittsburg, accomplished this feat in a game against St. Louis on Saturday.

There are some queer names in baseball. The Wilkesbarre team has a sterling right fielder by the name of Zinzer.

Most Montreal fans remember Harry Davis, the old Providence first baseman.

Every time he came to Montreal Davis invariably walloped the ball into St. Catherine street for a home run. It was an incurable habit with him.

Davis is with Philadelphia now, and the other day knocked out two homers, just to show that there was no ill feeling.

The Jersey City and Newark papers are heaving a few bouquets at Mike Joyce for the smooth line of baserunning he is putting up.

One of the most difficult jobs a newspaper can possibly have is to defend a team that is in eighth place.

All the Umps in the Virginia League are said to be satisfactory. This is remarkable, if true.

ROYALS PLAY AT JERSEY CITY TO-DAY

After a couple of days' rest, the Royals will be at work again to-day and will play at Jersey City. They play there to-morrow also, and then go to Newark for Thursday and Friday. Saturday a series of four games will be started with Providence, and on Thursday of next week they start a series of four with Baltimore, and both teams will come here on Monday, June 17th, to open the second home series.

Only one Eastern League game was played yesterday at Baltimore, where the home team defeated Rochester by a score of 3 to 2. Rain prevented games at Providence and Newark.

As will be seen, the league race is at present a very close one. Toronto has a very good lead, while Providence is away at the foot, but the other six teams are all in a bunch, and a couple of wins would put the Birds right up in the first division.

The Royals have taken a batting slump since going on the road, all the team falling off except Phelan and Madigan. Joyce, Morgan and Brown have all dropped off, and Joyce, who has dropped 39 points, is the only one now in the .300class. Appended are the figures to date:

	G.	A.B.	R.	H.	S.H.	S.B.	Av.
Barger	3	11	0	5	0	0	.455
Joyce	27	91	17	28	2	12	.308
Morgan	17	49	4	14	3	2	.286
Shean	20	68	5	19	3	0	.279
Brown	27	101	14	27	3	4	.267
Needham	27	94	4	25	2	0	.266
Phelan	27	83	12	21	17	10	.253
Hill	25	88	8	21	6	4	.239
Madigan	26	93	13	20	3	7	.215
Kittridge	19	61	4	11	1	1	.180
Stanley	6	17	0	3	1	0	.176
Newton	10	26	3	4	1	2	.116
Connor	10	32	1	3	0	0	.094
Hughes	6	18	1	1	0	0	.053
Herbst	1	3	0	0	0	0	.000

Baltimore Winning.

Baltimore, June 4.—Three errors sent Walters up in the air in the fifth inning yesterday, and the Orioles managed to score three men against the visitors.

		R.	H.	E.
Baltimore	00003000*—3	5	1	
Rochester	00020000—2	8	3	

Batteries—Hardy and Hearne; Walters and Doran. Umpire, Kelly.

At Providence—The Providence-Buffalo game postponed, rain.

At Newark—The Toronto-Newark game postponed, rain.

American League Games.

At Cleveland—

Cleveland	00100000—1	6	0
Chicago	02000000—2	5	1

Batteries—Joss and Clarke; Walsh and Sullivan. Umpires, O'Brien and Altrock.

At Washington—

Philadelphia	00010000—1	6	3
Washington	00000002—2	10	2

Batteries—Coombs and Powers; Smith and Heydon. Umpire, Connolly.

Second game—

Washington	00004000—4	8	2
Philadelphia	10110010—8	9	1

Batteries — Falkenberk and Warner; Waddell and Schreck. Umpire, Connolly.

At New York—New York-Brooklyn game postponed; wet grounds.

At Boston—New York-Boston game postponed; rain.

National League Games.

At Chicago—

Chicago	00110100*—3	8	0
Pittsburg	00100100—2	7	0

Batteries—Fraser and Moran; Leifield and Phelps. Umpires, Emslie and Klem.

At Cincinnati—

Cincinnati	00000000—0	5	1
St. Louis	00000100—1	4	1

Batteries—Weimer and McLean; McGlynn and Noonan.

Second game—

Cincinnati	12000200*—5	7	0
St. Louis	00100000—1	10	3

Batteries—Hall and Schiel; McGlynn and Noonan. Umpire, Rigler.

At Philadelphia—

Boston	02000100000—3	8	1
Phila.	01020000001—4	8	5

Batteries—Pfeiffer and Brown; Moren and Doolin.

Second game—

Boston	00000000—0	1	4
Philadelphia	01100000*—2	6	0

Batteries—Young, Boultes and Needham; Sparks and Jacklitsch. Umpire, Carpenter.

Catholic High School Win.

The junior team of the Catholic High School defeated the Annex team in an exciting game of baseball, by the score of 23 to 21. The batting of the Annex team was superior to that of the High School during the first part of the game, and when the latter team came to the bat in the ninth the score was 21 to 12 against them. However, by dint of a strong batting rally 11 runs were brought in and C. H. S. were the victors.



MR. LESLIE H. BOYD.

Mr. Boyd has been one of the most active members of the Montreal Amateur Athletic Association for years. He has held various positions of importance in different departments, and his legal mind has been of great benefit to the association in various contingencies.

GOOD PROSPECTS FOR HAMILTON RACE MEET

Special to the Montreal Star.

Hamilton, Ont., June 4.—The Hamilton Jockey Club's spring meeting will open to-day with very brilliant prospects. The track and its surroundings are in apple pie order. All the available stable room is occupied, and fine racing is assured for the coming two weeks. The racing officials will be the old staff of the club, Messrs. J. J. Burke and Francis Nelson, Judges, Mr. F. W. Gerhardy, Clerk of the scales and handicapper, and Mr. Wm. Murray, starter. There are seven races on the programme for the opening day, the Hamilton Derby, 1 1-4 miles, for three-year-olds, $2,000 added, being the feature event. The entries for this race which is the fourth on the card are:

Ellicott, 117; Reside, 115; Glimer, 112; Tourenne, 117; J. R. Laughry, 115; Temerity, 110.

TEAMS WILL BE PICKED.

For Test Match Between Teams of Cricket League.

A meeting of the executive committee of the Montreal and District Cricket League will be held in the Carslake Hotel to-morrow (Wednesday) evening at 8 o'clock, when details with regard to the test match between the two divisions of the league will be arranged. The test match is to be played June 22, and the teams for the match will be picked to-morrow night. There are also some other matters of importance to come up, and a full attendance of delegates is requested.

Artful Withdrawn.

New York, June 4. — H. P. Whitney's Artful has been declared out of all engagements at the Brighton Beach Racing Association meeting, according to announcement made by the secretary of the association yesterday.

SUMMERS MATCHED WITH YOUNG ERNE

Philadelphia, June 4.—Young Erne, of this city will be the second American to try out Johny Summers, of England, who recently fought such a sensational bout in this city with Tommy Murphy, of New York. Erne and Summers have been matched to box here on June 19, the day the New York Aldermen will play the Philadelphia Councilmen a baseball game in this city. The fighters will weigh in at 130 pounds at 6 o'clock on the day of the bout.

Another Englishman, Harry Greenfield, will make his debut in America to-morrow night in a fight with Willie Fitzgerald at the Washington Sporting Club. Billy Burke and Terry Martin are carded for the Broadway A. C. on Thursday; Willie Moody of this city and Dan Brock, of Cleveland, will appear at the Penn Art A. C., on Friday. The feature bout at the National A. C. on Saturday will bring together Tom Sullivan, of Lawrence, Mass., and Harry Lewis.

BARNEY AARON DEAD.

Old Time Lightweight Had a Good Record.

New York, June 4.—Barney Aaron, the old-time lightweight pugilist, was buried Sunday from his home here. He died on Thursday in a sanitarium on Long Island, where he was taken about a year ago, having broken down physically. Aaron was 77 years old. Like his father before him Barney Aaron was a great bare knuckle fighter in his prime, having beaten every man his weight in his native England. After Aaron came to this country his greatest fight was a 17-round battle with Archer Chambers at Mississippi City in 1878.

For years Aaron acted as announcer at the race tracks in this vicinity.

STARS WON BOTH THEIR LAST GAMES

The Star A. A. A. Baseball Club added two more victories to their credit last Sunday, on their grounds, defeating the M. B. C., by 12 to 1, and the famous St. Paul nine, by 7 to 6, after ten innings of playing, before a very large number of interested fans. The first game against the M. B. C. club was a rather easy win for the Stars as the score will show. O'Hara, the Star's new left-handed pitcher, was a regular puzzle to the M. B. C. players, and only allowed them three safe hits. In this game the Star's base running was very fast and accurate; they stole no less than ten bases. Webster's hitting was a feature of the match; outside of O'Hara's clever twirling, he got three safe ones, two of which were doubles.

The second game was a corker, and the fans present certainly got a great article of ball, which lasted ten innings. Captain McGranahan again sent O'Hara in to start the game, and he pitched well for the five innings he was in the box, with the score 3 to 2, at this time in St. Paul's favor, the Star's famous little twirler was sent in and improved as the game went on. The match was anybody's, the Stars taking the lead in the 6th, but again St. Paul came ot the front in the 7th, while in the 8th, 9th and 10th, the Stars were playing much better than their opponents, and with Watson somewhat of a puzzle, blanked the St. Paul's in fine order. The Stars evened up in their half of the 8th, and in the 10th, with one man out and two on bases, Hart's single to right field brought Bannon in with the winning run. Webster again caught a fine game for the Stars, batting well also, while Watson & Bannon each secured two base hits. Umpire Brady held the players well in hand in the two games, and is certainly a fine official. The Stars will play two games again next Sunday afternoon on their grounds at the corner of Boulevard and St. Urbain streets, the first match taking place at 1.30 p.m., with the Richmond Club who are now stronger than ever, having secured three new players, one a south paw pitcher, and at 3 p.m., the strong and fast Balmoral nine will be the Stars' opponents. These games promise to be hard ones. The admission will be 15c for the two matches and the fair sex will be welcomed free.

Official score:

First game—

STAR A.A.A.	A.B.	R.	H.	P.O.	A.	E.
Leblanc, 1b	3	3	2	9	0	0
Webster, c.	3	2	3	5	1	0
McGranahan, s.s.	3	2	0	2	3	1
Watson, r.f.	3	1	0	0	0	0
Fennessey, 3b	4	0	1	3	2	0
Hart, c.f.	4	0	0	3	0	1
Demers, 2b	3	1	0	1	0	1
Dutton, l.f.	3	2	0	0	0	0
O'Hara, p.	3	1	1	0	1	0
Totals	27	12	7	23	9	3

M. B. C.	A.B.	R.	H.	P.O.	A.	E.
Paquette, c.f.	2	0	1	0	0	1
Nantel, 2b	3	0	1	1	2	0
Laroche, 3b	3	0	0	4	1	0
Morgan, c.	3	0	0	6	1	0
Royer, 1b	3	0	0	6	0	0
McMann, l.f. and p.	3	0	0	0	0	0
Roy, p. and l.f.	3	0	0	1	2	1
Archambault, s.s.	3	1	0	0	0	0
Lalonde, r.f.	2	0	1	0	0	0
Totals	25	1	3	18	6	2

Score by innings:—

	R.	H.	E.
M.B.C.	0000100—1	3	2
Stars	3620100x—12	7	3

Called at end of 7th to allow second game to be played.

SUMMARY:

Two base hit, Watson. Struck out, by O'Hara, 4; by Roy, 2; by McMann, 4. Bases on balls, off O'Hara, 1; off Roy, 1; off McMann, 1. Left on bases, Stars, 3; M.B.C., 4. Passed balls, M.B.C., 2. Stolen bases, Leblanc, Webster (2), McGranahan, Fennessey, Hart, Demers, Dutton, O'Hara, Archambault and Lalonde. Umpire, Brady.

Second game—

STAR A.A.A.	A.B.	R.	H.	O.	A.	E.
Leblanc, 1b	4	0	1	7	0	1
Webster, c.	4	1	3	8	3	0
McGranahan, s.s.	4	1	1	1	1	0
Bannon, l.f.	4	1	2	0	0	0
Watson, r.f. and p.	4	1	2	1	0	1
Fennessey, 3b	3	1	1	4	1	1
Hart, c.f.	4	1	2	2	0	0
Demers, 2b	4	0	0	6	5	1
O'Hara, p. and r.f.	4	0	0	1	0	0
Totals	34	7	12	30	10	4

ST. PAUL.	A.B.	H.	H.	P.O.	A.	E.
Duquette, c.f.	5	0	1	2	0	0
Bedard, 1b	4	2	0	9	1	1
Charron, s.s.	4	2	1	2	3	0
Daoust, 2b	4	1	1	3	2	1
L'Etoile, l.f.	4	1	3	0	0	0
E. Leduc, c.	4	0	1	8	1	0
Gauthier, r.f.	4	0	0	2	0	0
D. Leduc, 3b	5	0	0	2	2	1
Manny, p.	4	0	1	1	1	1
Totals	39	6	8	29	10	4

Score by innings—

	R.	H.	E.
Stars	2000020201—	7	12	4
St. Paul	2010012000—	6	8	4

SUMMARY.

Two base hits, Watson and Bannon. Stolen bases, Webster, McGranahan, Fennessey, Hart, Duquette, Daoust, L'Etoile, E. Leduc. Innings pitched, by O'Hara, 5; by Watson, 5. Struck out, by O'Hara, 3; by Watson, 3; by Manny, 5. Bases on balls, off O'Hara, 2; off Watson, 1; off Manny, 3. Left on bases, Stars, 5; St. Paul, 6. Time of game, 1 hour and 30 minutes. Umpire, Mr. Brady.

Vics' First Spoon Contest.

The shooting in the Vics' first weekly spoon competition took place on Saturday at the Point aux Trembles rifle ranges. Private Mills, of Company 4, won the spoon for first-class shooting, and Private Beckley, of Company 5, that for the tyros.

The following are the scores of the first ten men.

	500 yds.	600 yds.	Total.
Pte. Mills	29	34	63
Staff-Sgt. Drysdale	31	32	63
Corp. Knubley	34	28	62
Pte. Eastcott	31	29	60
Pte. Cairns	31	26	57
Pte. Wilkinson	27	28	55
Pte. Willson	30	24	54
Capt. Gascoigne	24	29	53
Pte. Veary	28	24	52
Corp. Thompson	26	24	50

TECUMSEHS TO MEET MONTREALERS HERE

They Had a Good Practice Last Night and Did Not Seem Badly Affected by Their Match in Cornwall Last Saturday.

The Montreal team turned out intact last evening to practice, and from the lively manner in which they moved about, the hard match in Cornwall had no ill-effects. The attraction on the M. A. A. A. grounds will be the Tecumseh team which, from Western accounts, have the blue ribbon of lacrosse for 1907 pinned up on the island, but the rosy predictions from the West do not appear to be causing any undue worry in the Westmounters' camp; on the other hand it has served as an incentive to make Roddy Finlayson's team realize that their opponents will be worthy foes. It will be remembered that the Tecumsehs defeated the "Winged Wheel" boys in Montreal last season, when the latter were right in the running for the championship, and this blot is indelibly impressed in their breasts, therefore they are most anxious to prove to their admirers that the Tecumseh victory was due to "Dame Fortune" rather than superiority. The Tecumsehs have victories over the Shamrocks and Capitals to their credit, and the score in each of these matches leaves no doubt as to their superiority on both occasions, but exhibition matches are not seriously taken to account by the fans, in figuring out the relative merits of the teams. The Tecumsehs have the heaviest defence in the league, and the Montreal team has the lightest attacking force, now that Roddy Finlayson is on the defence, but what it lacks in weight, it makes up for in agility and stamina.

Treasurer Davidson has been inundated with enquiries for tickets for the game, and in consequence of the unlooked for demand, has deemed it advisable to extend the reserve seat section. The M. A. A. A. have built an additional stand on the north end of the grounds which will enable it to give its patrons first class accommodation.

In addition to the senior attraction, the juniors play at 2 p.m., and the intermediates immediately after the senior match, besides excellent arrangements have been completed to give details of the progress of the National Toronto game at Toronto.

NOTES.

Tickets are now on sale, and the demand is brisk.

McGuiness, Montreal's new outside home man is going well and improves each game.

Roddy Finlayson and Albert Dade are making quite an improvement in their respective parts of the team.

Capt. Finlayson will cover Capt. Querrie on Saturday, therefore Querrie should have an interesting afternoon.

Povey made good in Cornwall and should be a permanent fixture. Neville also was good, but should read the rules and adopt his play to fit them. Penalties are disastrous.

The Montreal defence gave a stellar exhibition of the national game in Cornwall. Muir, Haynes, Neville, Angus, George and Roddy Finlayson, make a great sextette and will prove a serious barrier to any home.

SHAMROCK SHOULD WIN OCEAN RACE

New York, June 4.—With the mercury in the Fahrenheit registers hovering just far enough above the freezing point to keep a driving no'easter from spilling hailstones and snow, a handful of yachtsmen gathered in the Brooklyn Yacht Club House at Bensonhurst yesterday afternoon. They let the Bermuda racers tug at their anchors in the December like bay while they talked about the possibility of a seasonable contest to the British islands on Wednesday.

Keeping warm as best they could they discussed the merits and demerits of the fifteen yachts scheduled to start in the race. It was all sailed on paper and the pen may prove a mighty forecaster of even the doings at sea, but a brief of the whole discussion resulted in the promise that the coming contest will be one of the most open struggles ever sailed.

Few of the yachts that are to start were moored in the bay. Commodore Henry A. Morse's black schooner Dervish was at City Island; Frederick Thompson's white schooner Shamrock was on the ways at Ulmer Park; Henry Doscher's schooner Zurah was in New Rochelle and the schooner Priscilla and the little Bermudian craft Zena were at the Morse Iron Works in South Brooklyn. But the schooner Tammany, the sloops Zinita and Sayonara and the yawl Flemings rolled on the long swells deserted and forlorn, with their crews ashore. Ex-Commodore Elbridge T. Gerry arrived shortly after 3 o'clock on board his big white steam yacht Electra, after a run around Long Island from the Sound, and the yacht dropped anchor for the night. He hoped for a view of the racers, but like the other visitors who braved the weather he found them few and far between and lonesome objects at best.

In the discussion as to the probable boat to drop anchor first in Hamilton Harbor, Bermuda, the largest in the lot, the schooner Priscilla was all but overlooked. It was conceded that her recent trip from Bermuda showed her to be a typical Gloucester fisherman and unequal to the task of keeping up with a fast yacht under any or ordinary weather. In passing her by the talk settled on the next two boats in the race, the Dervish and the Shamrock, and it was conceded that they are the ones all the others have most to fear.

The two are about as widely different as two racing craft could be. One, the Shamrock, is not a new yacht and has extreme beam with a clipper bow, while the Dervish was built a little more than a year ago and has modern advantages embodied in her. However, where she qualifies as a racer she loses in seaworthiness and those points make an interesting comparison between the two.

The Dervish is a splendid light air boat, but is noticeably tender under a fresh breeze. On several occasions last summer she found it difficult to carry her topsails even when other craft of her size were making easy weather. In the cruising race through the Sound the latter part of last June she defeated the 90-footers Elmira and Corona on time allowance, but from Cornfield Light east the race was little more than a drifting match. If she should get light breezes and a smooth sea in the race she undoubtedly would get to Bermuda hours ahead of any of the other yachts, but the prospects are not bright for her.

All the weather sharps look for real wind this week and talk of the likelihood of small-sized gales to make things lively on the trip. This fact, coupled with the knowledge of the Shamrock's fondness for a blow, makes her the favorite of the race. Her owner, Frederick Thompson, has put her in the best possible condition, engaged the skipper who navigated the ketch Anemone around the Horn last summer for the Pacific Ocean contest, and as the big white schooner lay propped up on the ways yesterday at Ulmer Park, with her new halyards flapping with the wind against her newly scraped masts she won admiration from all who saw her.

With her deep keel she draws 12 feet 10 inches of water. Her keel is very much like that of the old America's Cup defender Vigilant, while on the water line she measures 70 feet and 14 inches, though only 84 feet over all. This gives her a big advantage. She gets in the race on her long waterline. Her tonnage is 67.81.

Strangely enough little was thought about the Shamrock's chances until yesterday, the Dervish, the Zurah and the Tammany having most of the interest centred around them. But since the facts have been reckoned more carefully there is a different story to tell.

Miss Sutton Lost.

Leicester, Eng., June 4.—In the semi-final of the mixed doubles in the open lawn tennis tournament here yesterday, Dr. W. V. Eaves, and Miss Toupee Lowther defeated G. W. Hillyard and Miss May Sutton, of California, by 6—4, 7—5.

CROKER'S ORBY IS GUARDED BY NIGHT

London, June 4.—Richard Croker esteems Orby's Derby chances better every day. Allen, his trainer, who is superintending Orby's preparation at Epsom for the race, says that the horse is fourteen pounds better than when he cantered away from his field at Liverpool.

"The horse that beats Orby in the Derby will have to be the best colt seen in England for years," said Allen. "His conformation is suited entirely to the curious turns and declines in the Epsom track.

"Mr. Croker is intensely pleased with the horse's work. Orby went a sharp mile and a half gallop this morning and finished without turning a hair. I think he is as fit as he can be made, and that only accident can rob him of the place at least, on Wednesday.

As Orby stands in his box stall it would not be easy to find a more perfectly moulded animal. He will undoubtedly be the pick of the field.

He is insured for £6,000, and a trusted man from Croker's place in Ireland guards the box all night. Trainer Allens says that if Orby does not win the Derby he will run in the Royal Hunt Cup at Ascot, on June 19, one of the greatest handicaps of the year.

Mrs. and Miss Croker are at the Carlton Hotel, but Mr. Croker has not been there. His wife and daughter arrived, accompanied by Mr. Mack, of Buffalo, who went straight across to Dublin the night of his arrival, and is expected back at the Carlton to-morrow night. The suite was booked not by Richard Croker, but by Mrs. Croker, by cable from New York. Mr. Croker has not booked a room there, though usually he stays at the Carlton when in London.

It is expected that he will cross the Irish Sea to-day with Mr. Mack, as the Derby is to be run Wednesday, though the Carlton Hotel people have not been advised that he is coming.

LATEST DERBY BETTING.

Special by Cable from our London Correspondent.

London, June 4.—Following is the latest betting on the Derby to be run June 5:

6-4 on Slieve Galleon.
8 against Galvani.
8 against Bezonian.
8 against Orby.
10 against Woolwinder.
40 against Earlston.

WINDERMERE.

"Arra Wanna" at St. Rose.

The members of the St. Patrick's A. A. A. have formed a camp at St. Rose, known as the "Arrah Wanna," where they intend to entertain their many friends during the summer.

: Comfortable : Summer Shoes.



The above illustration shows one of the newest shapes in INVICTUS Colored Shoes.

Remember, Tan Shoes are the shoes to wear this summer, if you want to be comfortable.

There's no leather equal to tan for use in hot weather.

The Colored Leather used in these INVICTUS Shoes is porous so keeps your feet cool and dry.

Made of the best selected Tan Leather in all the newest shapes.

Price $5.

Invictus Shoe Store,
249 St. James Street.

MONTGOMERY WON BIG STAKES RACE

New York, June 4.—Montgomery, considered by many horsemen one of the best three-year-olds in training, won the Jockey Club weight-for-age stakes at one mile and an eighth, at Belmont Park yesterday. Jack Atkin, an added starter, tried to make a runaway race of it, but owing to the heavy track began to stop when he entered the stretch. Radtke, who had been reserving Montgomery's strength, sent his mount forward at this point, gradually cut down Atkin's lead, and finally passed him and won by four lengths. Go Between also closed strong and beat Atkin out for the place. The time, 1.53, was exceptionally good considering the heavy track. Previous to the race, Montgomery was sold to Emil Herz for $15,000. The stake won for his new owner by the horse carried $3,500 added money. Four favorites won. Hot Toddy, a well known handicap horse, died at the Gravesend track on Sunday night. Summary:—

First race, 7 furlongs—Oraculum, 4 to 1, won; Saracinesca, 4 to 1, second; Aletheuo, 4 to 1, third. Time, 1.27 4-5.

Second race, selling, 5 furlongs — Rustle, 2 to 1, won; Gene Russell, 15 to 1, second; Sweet Taire, 10 to 1, third. Time, 1.02.

Third race, Grioty Stakes, 4 1-2 furlongs—Half Sovereign, 16 to 5, won; Notasuiga, 5 to 1, second; Frizette, 4 to 5, third. Time, .54.

Fourth race, Jockey Club, weight-for-age, race, mile and a furlong—Montromery, 7 to 5, won; Go Between, 4 to 1, second; *Jack Atkin, 5 to 2, third. Time, 1.53.

Fifth race, mile—Adoration, 7 to 10, won; Red Leaf, 9 to 5, second; Umbrella, 6 to 1, third. Time, 1.42.

Sixth race, mile—Masanielio, 7 to 5, won; Flowaway, 8 to 1, second; Killicrankie, 16 to 5, third. Time 1.41.

*Added starter.

SEAGRAM HEADS THE LIST OF WINNERS

Special to The Montreal Star.

Toronto, June 4.—Mr. J. E. Seagram, president of the Ontario Jockey Club, heads the list of winning owners at the Woodbine meeting, which closed on Saturday, being over $11,000 ahead of the next, who is Mr. T. Ambrose Woods. King's Plate victory of Kelvin, and his second in the Hendry handicap on Saturday brought Mr. Woods the tidy sum of $3,890.

Following is a list of the principal winners:—

Owner.	Amount.
J. E. Seagram	$15,440
T. Ambrose Woods	3,890
Amos Turney	3,240
John Dyment	2,725
Wm. Walker	2,460
Fred. Cook	2,380
A. L. Poole	2,310
Pasadena Stables	2,065
Barbarity Stable	1,820
Kirkfield Stable	1,670
C. J. Kean	1,590
A. W. Maybee	1,435
E. W. Lagerroth	1,215
P. Lorillard	1,160
Hon. J. H. Hendrie	1,090

Gymnastic Meet in Quebec.

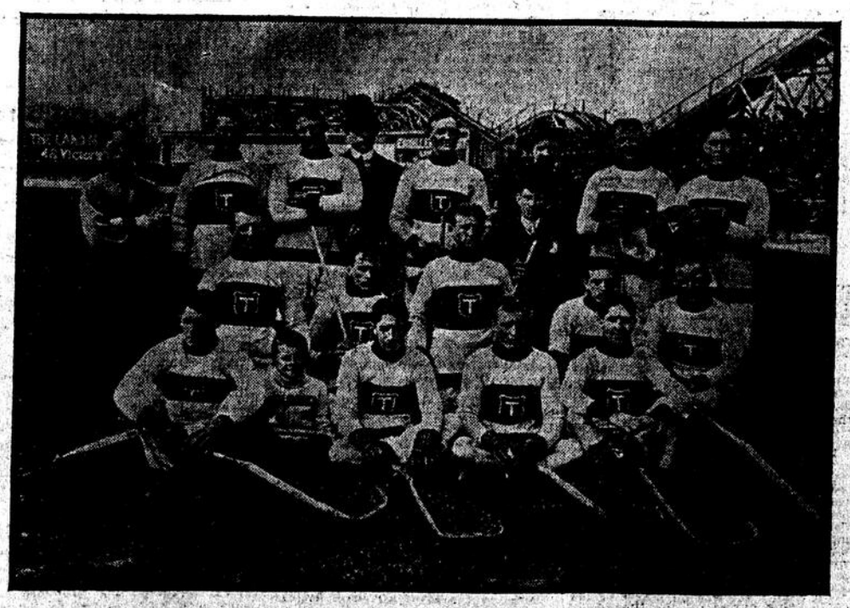
"La Societe Nationale de Gymnastique," whose object is to spread the knowledge of gymnastics amongst the French-Canadians, is organizing a large gymnastic display in Quebec on June 8th, at 8 p.m., in the Drill Hall.

The whole affair is under the patronage of His Excellency the Lieutenant-Governor, Sir Louis A. Jette, the Provincial Ministers, Archbishop Mathieu and several other prominent people.

On this occasion the society is running an excursion to Quebec by the Intercolonial Railway. The train will leave Bonaventure Station at 1.15 p.m. Saturday, June 8th.

Tickets are being sold at $2.50 (children $1.50), good to return until the following Tuesday.

Men Who Will Meet Montreal on Saturday.



TECUMSEHS, OF TORONTO.
(From a photograph taken this season specially for the Montreal Star.)

EASTERN, AMERICAN AND NATIONAL LEAGUE RECORDS.

RESULT OF YESTERDAY'S BALL GAMES

Eastern League.
Baltimore, 3; Rochester, 2.

American League.
Chicago, 2; Cleveland, 1.
Washington, 2; Philadelphia, 1.
Philadelphia, 8; Washington, 4.

National League.
Chicago, 3; Pittsburg, 2.
St. Louis, 1; Cincinnati, 0.
Cincinnati, 5; St. Louis, 1.
Philadelphia, 4; Boston, 3.
Philadelphia, 2; Boston, 0.

STANDING OF THE CLUBS.

EASTERN LEAGUE.

	Won.	Lost.	Per cent.
Toronto	18	8	.692
Jersey City	17	14	.548
Rochester	15	14	.517
Buffalo	14	14	.500
Baltimore	15	15	.500
Montreal	15	14	.481
Newark	13	15	.464
Providence	8	20	.342

AMERICAN LEAGUE.

	Won.	Lost.	Per cent.
Chicago	28	16	.700
Cleveland	25	16	.610
Detroit	21	15	.584
New York	19	17	.528
Philadelphia	20	19	.513
St. Louis	16	24	.400
Boston	13	26	.333
Washington	12	24	.314

NATIONAL LEAGUE.

	Won.	Lost.	Per cent.
Chicago	31	9	.775
New York	28	11	.718
Philadelphia	23	15	.605
Pittsburg	19	17	.528
Boston	16	24	.400
Cincinnati	16	24	.400
Brooklyn	12	27	.308
St. Louis	12	30	.286

GAMES SCHEDULED TO-MORROW.

EASTERN.
Montreal at Jersey City.
Toronto at Newark.
Buffalo at Baltimore.
Rochester at Providence.

AMERICAN.
St. Louis at Washington.
Chicago at Philadelphia.
Detroit at Boston.
Cleveland at New York.

NATIONAL.
Boston at Pittsburg.
Brooklyn at Cincinnati.
New York at Chicago.
Philadelphia at St. Louis.

The Daily Star.

THE MONTREAL STAR PUB. CO. (Limited).
Proprietors.

Agents in the United States — Eastern Division, east of Pittsburg and Buffalo: D. A. Carroll, Tribune Building, New York; Western Division, W. Y. Perry, First National Bank Building, Chicago.

Western Can. in offices, including Ontario, Manitoba, Saskatchewan, Alberta and British Columbia, M. W. McGillivray, representative, 76 King st. west, Toronto.

Offices in Great Britain, Terry's Theatre Building, 100 Strand, London, W. C., England.

Agents in France, Mayence, Favre and Cie., Paris.

Circulation of The Star.

WEEK ENDING JUNE 1ST, 1907.

MONDAY	61,723
TUESDAY	61,723
WEDNESDAY	61,790
THURSDAY	61,724
FRIDAY	61,737
SATURDAY	66,860
TOTAL	375,593
Daily Average	62,599
Weekly Star Last Week	128,611

CIRCULATION OF THE STAR, DAILY AND WEEKLY, LAST WEEK: **504,204**

One issue of the Daily and Weekly Star aggregates

190,000

From the above figures are excluded several thousand subscriptions regarded as more or less ephemeral.

TUESDAY, JUNE 4, 1907.

THE REJECTION OF THE LIGHTING OFFER.

The Montreal Light, Heat and Power Co. has rejected the proposition made to it by the City Council so long ago that the papers have had to re-publish its terms in order to remind the people what they were. This will give the city a chance to take a second thought regarding the matter. Ald Payette, who was the sponsor for the first scheme, has gratified his very natural feeling regarding the men who fought it so bitterly by suggesting that they now see what they can do by way of coming to terms with the company. This, however, is more in the way of repartee than of serious business. The responsibility still rests with the entire Council; and the leader of the Council cannot well escape the lion's share.

The aldermen might now approach the matter with an eye more single to the interests of the city, and with less concern for the desires of the company. It is utter nonsense to pretend that the city is helpless in the grip of a monopoly. The truth is rather that the company will presently be helpless without its "monopoly" unless it can come to terms with the City Council. That this monopoly is necessarily an evil, is not so certain, for such services as the supply of gas and electricity to a great city can be best accomplished through a single institution; but it is foolish to lose sight of the fact that monopoly is the essence of the contract, so far as the company is concerned, and that it has more to fear from the loss of it than we have from its exercise.

But it would be equally idle to pretend that there is not a plentiful lack of confidence in the City Council when it faces he duty of dealing with a rich and powerful corporation. For many a long month now has the Council wrestled with this question; and the result is that we are exactly where we were. With the best bargaining leverage imaginable in our hands, we have not been able to secure the reduction of a single cent in the enormous rates which the Power Company is now charging us for gas and electricity. This is not by any means a question for the future, but a question for the present. The proper use of our power in this matter would have gained for us by this time a reduction in our gas bills, a better discount on our electric light bills and the ear-marking of a fund out of which we could have raised money to put our streets in decent condition and prepared to give the city a clean and cheap water supply.

But the City Council has botched the business from the first. They have not approached the negotiations with the spirit of the men in command of the situation, but in the spirit rather of men seeking to conciliate a powerful opponent. They have failed to realize that, in the possession of the franchise, they hold the true key to the position; and that it is for the representatives of the people of Montreal to say what the terms shall be and not for the representatives of any amount of capital stock or of an ever-aging equipment. The result of it all is that their proposal has been rejected, and nothing definite has been suggested in return. They have made no progress; and we still must face our high gas bills and our broken pavements for an indefinite period.

This Council has fiddled with a number of similar questions, but has today nothing to show for it. It flirted with the Street Railway Co., and for a time we thought that we were on the brink of a new deal with that corporation; but absolutely nothing was done. Public apprehension was aroused lest the city be tied up to a bad bargain, so little faith did the citizens have in the aldermen; but all this uneasiness was suffered for nothing, for the Council finally left the question precisely where they found it. Then they busied themselves with the fire protection problem; and the net result of their efforts along this line was to permit our water supply to break down in the winter for the lack of a reserve section for one of their pumps, and to discover at last that there is practically no fire protection at all worthy of the name in the part of the city where its costliest buildings stand. As for the water supply and the condition of the streets, these cannot now be discussed without spoiling the temper of every citizen thus brought to think of them again.

The Do-Nothing Council approaches the end of its term next winter with a Do-Nothing record to its credit. Whether it will face this new situation with any vigor or initiative, remains to be seen. The affront put upon it by the short reply of the Power Co. would stir most bodies of our citizens to action; but the docile collection of conciliators at the City Hall will probably take it lying down. They will not assert themselves as the representatives of the people of Montreal; and, if such assertion is desired by the people, we will probably have to take other steps to secure it.

ENFORCING RAILWAY LAW.

The sending a railway conductor to penitentiary for three years by an Ontario judge for having caused a fatal accident by his neglect, has set the press of Ontario discussing the enforcement of the law for the protection of railway passengers. The opinion is strongly expressed that if some one were punished adequately for every railway wreck, we would have far fewer of them, while it is also held that the punishment should fall upon the men who are really responsible—that is, the men who are the cause of overworking a train crew or a train despatcher when such overwork is at the bottom of the fatal neglect of duty. As to the power we have to enforce law in such cases, the Toronto Star puts it very neatly in this way:

"Negligence causing death or injury is punishable under the general law, and under the Railway Act. It is likely that proceedings could be instituted either by the Attorney-General of the Province or by the Attorney-General of Canada. If there is an offence against the Railway Act, the Railway Commission may request the Attorney-General of Canada to institute proceedings. Or, if it prefers, it may institute proceedings itself, in the name of the Attorney-General of Canada."

There ought, however, to be some automatic legal machinery which would follow up every coroner's inquest into a railway accident, and especially every enquiry by the Board, with an immediate prosecution of the men who appear on the surface to be responsible for the disaster. This prosecution might not in every case stop with these men. It might develop that the blame lay—as they say in politics—"higher up." But in any case we should have a genuine attempt to find out where the blame really lay, and there would be some prospect of getting people punished whose greed or whose neglect or whose failure from any reason to do their duty led to loss of life. It ought to be made as dangerous to kill an innocent man or a confiding woman with a railway train as to commit the crime in any other way.

Le Canada sings a paean of joy over the result of the Prevost-Asselin trial—a trial which ended in a divided jury. It "uses language" which would sound better after a successful general election than after a bout in the witness-box in which a Minister of the Crown was accused on oath of making a most corrupt proposition to a man whom this Minister and his colleagues had introduced to the Canadian public. Incidentally it puts the blame on the Conservative leaders of the province, and talks about their "miserable intrigues," the "crookedness of their ways," "their absolute lack of faith, sincerity and truth." This is a curious outcome of a case in which the Conservatives did not appear at all, in which one party was a Liberal Minister and the other a "Nationalist," and to which all the charges made were against Liberal politicians. Le Canada had better devote its energies to getting an investigation into this whole business with a view to finding out whether the Baron de l'Epine is a perjurer or the Hon. Mr. Turgeon a corruptionist.

A correspondent says that the Colonial Ministers satisfied the servants at the London hotel, at which they were entertained by the Imperial Government, in the matter of "tips." They are reported as coming up smiling after the usual final encounter between guests and servants—that is, the servants are. Yet there are people who will pretend that the Conference was a failure. That pretence will not go down, however, with the London waiters who expected much and were not disappointed. They will more than ever believe in the truth of the old adage that "everything comes to him who waits."

Present at King's Levee.

London, June 4.—Messrs. A. E. Dyment, M. P., H. F. Logan, M.P., and Capt. C. E. Kingsmill were present at yesterday's levee of the King.

The Passing Hour

Gaynor and Greene have again been found guilty. The conviction will eventually force itself on them that they are convicted.

The City Council look to the Light Committee now to get them out of the darkness on the gas question.

The Legislature, the City Council minority, and the Gas Company are unanimous about that gas agreement.

Now Montrealers can see the horses that they have been losing their money on.

Winnipeg has found a fire-cracker that can kill boys without going off.



CANADA'S BARGAIN SHOP.

Winnipeg Land Agent—"Land? Yes, sir. Something neat in the way of town lots, or a nice thing in the mining line?"
Settler — "You might—a—let me see some of your—a—dollar wheat lands."

It depends somewhat upon what happens whether Montreal will take deep interest in baseball in August.

A girl doesn't need a fountain pen to write a gushing letter.

The trouble with the average breadwinner is that he wants cake.

Kansas City library has rejected a statue of Venus because the lady wore nothing but an amiable expression.

Some women grow gray worrying for fear they will.

It doesn't take long for a coming man to get into the has-been class.

Charity is one of the few things that should never be advertised.

The assurance is given that there is no money in American five cent cigars. Well, people who smoke five-centers are not looking for money to burn.

We are constantly adding wings to our castles in the air.

The cost of experience is generally money well invested.

Hugging in American parks does not come under "the pursuit of happiness"; it is the capture of happiness.

The only thing some people give others is something to talk about.

To network waists and network hose
She stoutly clings;
And network veils, and, goodness knows,
What other things.
An elbow network cream, ye gods!—
She takes the road.
She looks a sight, but what's the odds?
She's a la mode.

A good many people seem to think it's a disgrace not to have money, but a worse disgrace to get it honestly.

It is easier to gain a poor wife than hire a good cook.

A good looking-glass and a good-looking lass are usually pretty well acquainted.

Little Miss Muffet,
Who sat on a tuffet,
Was asked to eat ice cream and cake;
Little Miss Muffet
Said "How tough it
Is—I've got such a toothache."

A man doesn't necessarily have to marry in haste to repent at leisure.

Small boys are divided into two classes—the bad ones and the dead ones.

Notwithstanding the backward season there will probably be enough wheat grown to make it unnecessary for us to eat hay next winter.

Making light of one's difficulties lightens many a dark pathway.

As long as a man can kick against the Government he feels he has a good deal to live for.

You will never reap a reward by advertising your troubles.

You couldn't broaden out some men by running over them with a steam roller.

Marriage is a lottery, and the only lucky gamblers are those who don't play.

Don't put much stock in the man who puts too much stock in himself.

Living in the suburbs is a splendid training for not caring whether you go to jail or not.

When four girls get together they can use all the words in the dictionary without saying anything.

Actresses who made enough during the season to support husbands during the summer are getting married now.



At last Montreal has its riding clothes on and is seeing real turf features.

"Do you believe in signs?" he asked.
"Oh, yes," the maiden said;
Then steered him toward an "Ice Cream" sign
That loomed up just ahead.

Mamie—"I want a man to marry me for my real inner qualities.
Maud—"Well, dear, I'm glad you don't expect anybody to take you for your face value."

When a man is engaged to a girl her parents wait all night for him to go home, and when they're married she waits all night for him to come home.

Gent—"I want a dog. I forget what they call 'em, but they're something between a greyhound and a Skye terrier with a curly tail. Do you keep that sort?"
Dog Fancier—"No; I drowns 'em."

"The More the Merrier"

Under this heading The Star will publish brief communications, if accompanied by the name of the writer, as a guarantee of good faith.

Extra Police Duties.

To the Editor of the Montreal Star:

Sir,—The Montreal police force is glad, to a man, to see that the public appreciate the manner in which their chief conducted affairs for the maintenance of peace during the recent 'longshoremen's strike. But these men, who carried out the orders of their leader to the letter, claim that this generous public should see that the poor constables and other officers who stood at their posts day and night with little or no rest, and who were ready to risk their lives if necessary in the interests of peace, should receive some tangible token of the citizens' appreciation. "Praise we do not look for," say the men; "we never got much of it in this city, and we do not expect it now. All we want is something reasonable for unreasonable hours of duty. The general rule is double pay for overtime with most companies. The police get hot air. Empire Day is over, church parade next Sunday, Prince Fushimi is coming, weddings, funerals, etc., etc. Don't laugh, good citizen, if you see some old man, in white helmet and gloves to match, looking seedy; or some young man looking old. Know ye that he has been on duty the previous night. "Yes," said an old constable, who was trying to shine a number for his cap, which had stood the test through many a cold and dreary night, "nearly all the men you see in 'full dress' in those processions are men who have been on duty the night before." "The chief," continued the old man, who is entitled to a pension in the near future, "cannot help this state of affairs. He does what he can for us, but he has not a quarter enough men yet. Most of our 'beats' run from a mile and a half to two miles; and then if anything happens on one end of this stretch while you are on the other wonder is expressed on the faces of some of those wonderful fellows who get up at 9.30 a.m., after sleeping about eleven hours and a half." Intelligent and respectable citizens, under stand our work and encourage us, but," concluded the old man, "I'll soon have my pension, and then when Sunday morning comes I can say, 'This is the Lord's Day, I'll keep it holy, for it's the first time I had an opportunity in twenty-three years!'"

A CONSTABLE.

Means Conquered Enemy.

To the Editor of the Montreal Star.

Sir,—Hoisting the flag of one nation over another is an insult, indicating a conquered enemy. In the recent case in Winnipeg, it was, no doubt, not intended. A cognate case almost occurred here some few years ago, when an American yacht was visiting the port. To do honor to the 4th of July one of our merchants was on the point of hoisting the English flag with the American underneath (just the reverse of the above). I was just in time to avoid the mistake, and told the gentleman to hoist them together, as I have done myself on a 4th of July, when Americans were present

FRED. R. PATCH, R.N.
Liverpool, N.S.

No Money Required.

To the Editor of the Montreal Star.

Sir,—Montreal cannot build new sidewalks or roads because of lack of funds.

One of her crying disgraces, however, can be overcome without money.

Let the authorities compel the smoke inspectors to enforce the law about the smoke nuisance.

The "view of smoke" from our upper levels, looking towards the river grows worse every day.

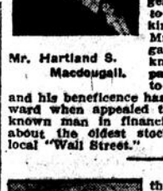
ENFORCE THE LAW.

THIS DATE 30 YEARS AGO.

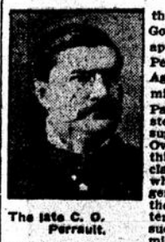
June 4, 1877.

Hon. M. H. Cochrane and Mr. Hartland S. Macdougall are the visiting governors at the Protestant House of Industry and Refuge for the week.

THE Hon. Senator Cochrane has since passed away. He was always active in worthy charitable work and a generous contributor to hospitals and kindred institutions. Mr. H. S. Macdougall has ever been known for his sympathy and kindness to those in distress, and his beneficence has never been backward when appealed to. He is a well-known man in financial circles, and is also the oldest stock broker on our local "Wall Street."



Mr. Hartland S. Macdougall.



The late C. G. Perrault.

It is now stated that the Federal Government intends appointing Hon. Mr. Pelletier, Minister of Agriculture, Commissioner to the Paris Exhibition instead of, as was supposed, Mr. C. Ovide Perrault, of this city. It is claimed by those who know the two gentlemen well that the latter is the better qualified for such a responsible mission in the best interests of the Dominion and France.

THE Hon. (now Sir) Charles A. P. Pelletier, K.C.M.G., is one of the judges of the Superior Court of Quebec. He was called to the Bar of Lower Canada in 1840, and created a Q.C. in 1873. He was Minister of Agriculture from 1877 to the downfall of the Liberal Government, the year following, when he resigned his portfolio. The late Mr. Ovide Perrault, who died in the nineties, was a born diplomat, of much experience in the ways and manners of foreign men of affairs, and especially Frenchmen. He was fond of journalism, and was a graceful, terse political writer in the French press. He was appointed Vice-Consul of France in 1875, and retained the position to the day of his death. He was an officer of the Legion of Honor, the rank being conferred on him by the French Government for his good services to French immigrants and sailors.



The late Sir Francis Hincks.

The public are warned by the president, directors and manager of the Consolidated Bank of Canada, that on the 6th November last a parcel of forms of new ten-dollar bills of the bank had been lost and that the bills were not countersigned. They are, therefore, of no value, and any person attempting to pass them as bank bills will be prosecuted.

WHEN the parcel disappeared the Consolidated Bank had not begun to issue any new notes. The amalgamation of the City and Royal Canadian Banks brought forth the Consolidated, and the notes of the two former were the only ones in circulation, and of any value. The late Sir Francis Hincks was president and Mr. Rennie general manager of the institution up to that time, and only a short time at that, when the crisis came and the shutters had to be put up to the great amazement of the local financiers and bank managers.

Mr. W. J. Patterson, secretary of the Board of Trade in this city, has lately received and accepted an invitation to be a candidate for the secretaryship of the Young Men's Christian Association of Liverpool, England.

THE late Mr. Patterson was for years the efficient secretary of the Montreal Board of Trade, and highly esteemed by its members for his courtesy and strict attention to his duties. He was carried away the 12th June, 1858.

CHEAP, EFFECTIVE, PALATABLE.

APENTA

HUNGARIAN NATURAL PURGATIVE WATER.

TERMS OF CONTRACT WERE NOT FOLLOWED

Full Parliamentary Enquiry Into Payments for Ross Rifles Demanded.

Special to The Montreal Star.

Ottawa, June 4.—The Ottawa Citizen, returning to the attack on the Ross Rifle contract this morning, says: "It has been shown that on March 27, 1902, the Government made a contract with the Ross Rifle Company to buy 1,200 rifles at $15 each, to be delivered before January 1, 1904. The contractor was paid seventy-five per cent. of the price, as the work was supposed to proceed, and received that percentage on the whole 1,200 by July, 1904. The first delivery of rifles was not made for more than a year after this last payment, or for two years and five months after the first payment. Yet the contract explicitly provided that no payment should be made in advance except for rifles to be delivered within a year.

"But the striking fact is that 3,000 of those rifles to be delivered before January, 1904 have not yet been received. The contractor was paid on July 26, 1904, nearly three years ago, $18.75 advance on each of these rifles. That amount was supposed to have been expended by him in labor and material. As the Mark "I" rifle has been superseded by Mark "II." with improvements, it may be that the order for these 3,000 has been cancelled. If this is so, and the unfinished rifles are useless, the Government has paid over $56,000 for nothing. If the partly finished rifles have been completed and delivered as Mark "II" as the second contract of 20,000, the contractor has been twice paid the seventy-five per cent. advance on the second order. He has received seventy-five per cent. on the whole 12,000 of the first order, of which only 9,000 have been delivered, and he has also received $18.75 in advance on each of the 20,000 of the second order, whereof only 17,000 have been delivered. Full payment has been made for the 9,000 in the first contract, and 17,000 in the second contract. Before this Ross Rifle contract business is settled by Parliament and the country a good deal must be found out about the business end of it."

COAL COMMISSION SHIFTS.

Evidence is Now Being Taken in Crow's Nest Pass.

Special to the Montreal Star.

Lethbridge, Alberta, June 4. — The coal commission have finished hearing evidence of coal miners and operators in the Prairie country, and yesterday they commenced taking evidence at Frank, in the Crow's Nest Pass, where the conditions are not altogether the same as they are here. General Manager Naismith, of the Galt Company declared that people should purchase their coal in summer, as the mines were always fully taxed in winter.

The only other witness was John Bishop, of Taber. He is an active union man, and for that reason he says he is not able to get work there. He worked for the Canada West Coal and Coke Company for ten days, when he was discharged without any reason being given. He was also discharged from another mine and no reason was given.

PREPARING FOR ELECTION.

Toronto Conservatives Arrange Nominating Conventions This Month.

Special to the Montreal Star.

Toronto, June 4.—Preparations for the next general election for the House of Commons are being energetically made by the leaders of the Conservative party in Toronto. Nominating conventions for the five city constituencies have been arranged for as follows:—North Toronto, June 11; Central Toronto, June 12; South Toronto, June 13; West Toronto, June 18; East Toronto, June 19.

A proposal to transfer the candidature of Mr. E. B. Osler, M.P., and Hon. Geo. E. Foster, in West and North Toronto, respectively, is under consideration by the Central Conservative Executive. The matter may be dealt with by the executive to-night.

Hunting Kaspar Murderers in West.

Special to the Montreal Star.

Winnipeg, Man., June 4. — Mounted Police have been informed that the Armenian murderers of Father Kaspar are in Western Canada. They are instructed to watch all trains closely and arrest suspicious characters. The Mounted Police at Calgary, Alberta, yesterday arrested six different men answering to the descriptions, but each was released. At Prince Albert two men are still held, and three at Saskatoon.

Exonerate Captain and Officers.

Special to the Montreal Star.

Halifax, N. S., June 4.—Captain McKinnon of the wrecked steamer Morena, was a passenger by the steamer Bruce to North Sydney on his way home to Yarmouth. The captain and officers of the Morena have been attending the court of inquiry at St. Johns, held before Judge Conroy. The decision of the court was unanimous in completely exonerating the captain and officers from blame in connection with the casualty.

Dr. W. H. Moorhouse Resigns.

Special to the Montreal Star.

London, Ont., June 4.—Dr. W. H. Moorehouse who had been associated with the London Medical College ever since the inception of the institution, has resigned, owing to ill health, his position as dean and professor of medicine. Dr. F. R. Eccles succeeded as dean, but the chair of medicine is still vacant.

MEETINGS AND AMUSEMENTS.

Montreal Jockey Club

BLUE BONNETS COURSE.

JUNE 4th to 15th, 1907

Racing and Steeplechasing Rain or Shine

Daily Grand Stand Badges, $1.00. Boxes (6 seats) $5.00 daily extra, or $30.00 for the meeting. Grand Stand Season Badges, $8.00. On sale at Star Branch Office.

FIRST RACE AT 2.30 P.M.

Special train with members' Private Cars, leaving Windsor street Depot daily at 1.40 p.m. Through street cars via Park ave. and Westmount, every five minutes after 1 p.m.

TRAIN SERVICE TO THE RACE TRACK.

Canadian Pacific has arranged for a special train direct to race track from Windsor Station at 1.40 p.m., daily except Sunday, until June 15th. Returning train will leave immediately after last race. Rates 15 cents single, 25 cents return.

132 11

YOUNG IRISHMEN'S L. & B. ASSOCIATION.

The regular monthly meeting of above Association will be held in its Hall, Royal Bank Chambers, corner Notre Dame street west and Seigneurs st., Wednesday, June 5th, 1907, at 8.30 p.m. Every member is particularly requested to attend. By order J. T. DOHERTY, Fin. Sec. 132*2

דיא משארעטי באלל וואם האט נע-
זאלט זיין אין לאקאם האלל ואנאסטעדען
2טען יוני, ווירד שטאטפינדען ואנאא
דען 9טען יוני אין קאדן האלל 468 סיגם
קאמשערין סט. וועסט, דיא זעלבע טיק-
קעטס זענגען נוט, קאסט אין מאסטען.

THE NEWCOMBE PIANO WINS

Friends and purchasers because of absolute merit, its beautiful, sweet, pure, singing tone, its honesty of construction, its durability, its fair price for so much quality, all combine to establish its popularity.

Write or call at our warerooms,

600 ST. CATHERINE ST. WEST, (Near Mountain street),

For catalogues and full information.

WILLIS & CO., Limited, Sole contractors.

REDUCTION MADE IN FREIGHT RATES

The New Brunswick Southern May Have to Pay Enormous Fine.

Special to The Montreal Star.

St. John, N.B., June 4.—The Board of Railway Commissioners have given judgment against the New Brunswick Southern Railroad. In response to allegations on the part of the St. John Ice Company that the railroad had been giving the Union Ice Company special privileges in the shape of lower freight rates than those filed with the Railway Commission, an investigation was ordered by that tribunal, and Mr. George A. Brown, chief clerk of the board's traffic department, was sent here for the purpose.

The judgment states that the board found that the railway company permitted transportation of goods at less than the required tolls then authorized, and in force on the railway.

As there were some three hundred to four hundred infringements of the Railway Act, if the full penalty of one thousand dollars for each offence is executed, this judgment will be quite a serious affair for the New Brunswick Southern Railway, said to be owned by the estate of the late Russell Sage.

MOUNT ST. LOUIS CADETS.

Their Soldierly Bearing Awakens Enthusiasm at Quebec.

Special to The Montreal Star.

Quebec, June 4.—The Mount St. Louis Cadets of Montreal, received an exceedingly warm welcome here yesterday, their splendid military bearing being much admired. Both Lieut.-Governor Jette at the Parliament House, and Mayor Garneau, at the City Hall, were very congratulatory in addressing them and in the afternoon the Esplanade and all the surroundings were simply thronged with thousands of men, women and children to witness the drill and inspection of the cadets by the military staff of the district, and who loudly applauded all the movements.

Before leaving in the evening the cadets were taken on an excursion to Montmorency.

MEETINGS AND AMUSEMENTS.

FRANCAIS Every Evening. Mats. Mon., Wed., Thurs., Sat.
CHARLES E. BLANEY'S Winner
"ONLY A SHOP GIRL"
By the FULLER STOCK CO.
PRICES—10, 20 30, 35 and 50c.
Next Week, "Confessions Of A Wife."
131*6

VIAVI

A "Talk" on Health and Hygiene will be given Wednesday, June 5th, at 3 p.m., in the offices of the Montreal Viavi Co., 97 Drummond st., corner St. Catherine. Admission Free.
126*4 law

MEETINGS AND AMUSEMENTS.

ACADEMY ALL THIS WEEK. Matinee Wed. and Sat.
LAST WEEK OF THE SEASON.
Return Engagement of ETIENNE GIRARDOT
(In His Original Character),
"CHARLEY'S AUNT"
PRICES 15, 25, 50, 75c. 131 *8

ROYAL — Matinee Every Day, All This Week.
PAT WHITE'S Merry Burlesquers.
Eugene Tremblay Grand Wrestling Tournament.
Prices—10c, 20c, 30c, and 50c.
Next Week—CANADIAN BELLE-HS. 131*6

STADIUM INDOOR CIRCUS
Performances at 3.30 & 9 p.m. Daily
RE-ENGAGEMENT FOR THIS WEEK ONLY OF
THOMPSON'S ELEPHANTS
The Most Marvellous Educated Animals Living.
Roller Skating before and after every performance. Best skates supplied.
SKATERS AND SPECTATORS, ADMISSION 10 CENTS.
131*12

SOHMER PARK OPEN for the Summer
Every Day 3—8 p.m. | 5—BIG FEATURES—5 | Ten Cents
125 182

A PUBLIC MEETING
WILL BE HELD IN
ST. JAMES METHODIST CHURCH, WEDNESDAY EVENING, JUNE 5th
at 8 p.m., and will be addressed by
R. W. PERKS, Esq., M.P., of London, England,
in regard to the formation of a world-wide Methodist Brotherhood. The plan of this Brotherhood is to bind Methodists, the world over, into a closer union. No funds are asked. Members of Young People's Societies will be deeply interested in this great world-wide movement.
A large representation from all the churches is particularly desired.
MR. WILLIAM HANSON WILL TAKE THE CHAIR.

CHAMPIONSHIP LACROSSE.
SENIOR: TRIPLE EVENT.
TECUMSEH vs. MONTREAL,
INTERMEDIATE:
QUEBEC vs. MONTREAL
JUNIOR:
R. R. Y. M. C. A. vs. MONTREAL JUNIORS.
M.A.A.A. GROUNDS, SATURDAY, JUNE 8, 1907.
Junior Game at 2 p.m. Senior Game at 3.30 p.m. Intermediate Game at 5.30 p.m.
RAIN OR SHINE.
RESERVED SEATS ... 75c
GRAND STAND ... 50c
WEST END BLEACHERS (Hillside avenue) ... 35c
SOUTH SIDE BLEACHERS (Halowell street) ... 25c
(M.A.A.A. Junior Tickets valid at 132*4
TICKETS ON SALE AT:
Star Branch Office, cor. Peel and St. Catherine sts.
Geo. Thompson, 123 St. Francois Xavier street.
C. F. Dawson, Ltd., 239 Notre Dame st. West.
M.A.A.A. Office, 250 Peel street.
West End Bleachers only.)
THOS. R. FULTON, Hon. Sec. M.L.C.

Through England by Picture Postcard
Over 1000 varieties of Castles, Abbeys, Churches, Lighthouses, Moonlight and Winter Scenes.
Wholesale only.
D. & W. FORREST,
13 ST. JOHN ST., MONTREAL.
115 104 2aw

Fresh Air Fund.
The River Bank Home

The Home on the Richelieu River, at Chambly is being prepared for the opening on or about June 22. Applications for admission may be made to the committee, at the Star office, 165 St. James street, on the afternoons of Monday, Tuesday and Wednesday of each week during the season, between the hours of two and four o'clock. Every application must be accompanied with a certificate from the clergyman to whose church the applicant belongs. Blank certificate forms may be obtained from the secretary at the Star Office, St. James street.

The Fresh Air Fund is administered by a volunteer committee of men and women, including the city missionaries, interested in the welfare and suffering of children. It is established to take away from the city for a longer or shorter period children and mothers whom the visiting doctor advises to send. It is:

1st. For the sick children of the poor.
2nd. For the tired working mothers with children.
3rd. For children threatened with sickness, and whose parents have not the means to enable them to leave the city.

Five dollars will send a mother and sick child to the country for a fortnight, and larger amounts will do proportionate good. Contributions may be sent to the Star Office, 165 St. James street; Star Branch Office, corner Peel and St. Catherine streets, or to Charles M. Alexander, Esq., hon. treas., 219 St. James st.
120 27 eod

Dominion Park
Two Performances Daily
Two Score Big Attractions
Outside Performances by the Baltus Brothers and Miss Paula Piquet, Contortionist, direct from Europe.
Admission 10c
132 5

NOW OPEN
SAVOY HOTEL ANNEX
Dominion Park
HOWARD & GUILE.
We are running a Full Dinner for 75c. Change of Bill Every Night.
Orchestra in Attendance, from 6 to 8 o'clock. 114 156

2nd Montreal Regiment Canadian Artillery.
(HEAVY BRIGADE.)
Regiment will parade as follows for Gun and Infantry Drill:
No. 1 Battery, Monday, June 3rd, at 8 p.m.
No. 2 Battery, Tuesday, June 4th, at 8 p.m.
No. 3 Battery, Wednesday, June 5th, at 8 p.m.
ANNUAL INSPECTION
will take place as follows:
No. 1 Battery, Thursday, June 6th, at 7.45 p.m.
No. 2 Battery, Friday, June 7th, at 7.45 p.m.
No. 3 Battery, Saturday, June 8th, at 7.45 p.m.
Every man is requested to attend.
Uniform for all parades—Drill order.
By order,
W. I. PRESS,
131*6 Capt. and Act. Adjt.

JOHN CUNNINGHAM
Baker to Royalty,
315 to 325 ELGIN AVENUE

ASK YOUR GROCER FOR MACE'S ICE CREAM POWDER and see the results!
ICE CREAM
No Dirt. No Trouble. No Worry.
8 oz. tins, 15c. 1 lb. tins, 35c.
Makes 1½ qts. Makes 1 gal.
Nothing to add but Milk.
A. H. MACE & CO., Montreal.
746 Notre Dame St. West.
132-35 2aw

TENTS
AWNINGS
SAILS
TARPAULINS
FLAGS
of Highest Grade Materials.
THOS. SONNE, Sr.,
183 Commissioners street.
'Phone M. 1161. MONTREAL.

MINERS' STRIKE ORDERED.

Five Thousand Men Will Quit Work on Friday.

Indianapolis, June 4.—The executive board of the United Mine Workers of America, eleventh district, has ordered about 5,000 miners to strike on Friday. The miners have eight or ten grievances.

DISPUTE MAY BE SETTLED.

New York, June 4.—The Commercial Telegraphers' Union of America, through its executive officers, has sent to each member of the board of directors of the Western Union Telegraph Company a statement of grievances and requests for a change of conditions. Copies of the statement of grievances also were sent to Miss Russell Sage and Miss Helen Gould. Officials of the company and representatives of the union both said that they do not believe there will be a strike as a result of the demands.

MISS EDNA MAY MARRIES.

Actress Becomes the Wife of Oscar Lewisohn.

Special to the Montreal Star.

London, June 4.—At Orchard Lea, in Windsor Forest, the home of Lord Esher, Edna May, the actress, to-day became the bride of Oscar Lewisohn. Lord Esher had charge of the arrangements for the function, and surprisingly simple were the arrangements for the ceremony. Only relatives and a few immediate friends of Lewisohn and the bride were present. The marriage breakfast at Torwood, near Ascot, which has been leased by Lewisohn, followed the ceremony. From Torwood the couple will start on auto tour of the world.

PATENT SOLICITORS.

Inventions Patented
AND TRADE MARKS REGISTERED IN ALL COUNTRIES.
OWEN N. EVANS,
Merchants Bank Building, Montreal.

PATENTS
FETHERSTONHAUGH, BLACKMORE & DENNISON,
LIVERPOOL & LONDON & GLOBE BUILDING, MONTREAL.
Write for "The Prospective Patentee."

PATENTS PROMPTLY SECURED
We solicit the business of Manufacturers, Engineers and others who realize the advisability of having their Patent business transacted by Experts. Preliminary advice free. Charges moderate. Our Inventor's Adviser sent upon request. Marion & Marion, New York Life Bldg, Montreal and Washington, D.C., U.S.A.

PATENTS THAT PROTECT
FETHERSTONHAUGH & CO.
Charles W. Taylor, B.Sc., late Examiner Canadian Patent Office.
Canada Life Building, Montreal.

PICTURES AND PICTURE FRAMES.

Heasley for Pictures
209 West St. Catherine, corner Bleury.
Everything in the shop—pictures, etc., at big reductions to clear out. Open every night until 9 o'clock, except Friday nights.

FISH AND POULTRY.

PHELPS & BINNS
86 Victoria Square.
Supply SHIPS, HOTELS, SCHOOLS, PRIVATE FAMILIES, Etc., with FISH, LOBSTERS, OYSTERS, Etc.
Phone Main 417.

CIVIL ENGINEER.

R. RINFRET B. Sc.
Civil Engineer (McGill Diploma).
Dominion and Provincial Land Surveyor Waterworks, etc. Surveys.
260 ST. JAMES ST., MONTREAL.
Tel. Main 261. Bank of Toronto Bldg.

MARRIAGE LICENSES.

MARRIAGE LICENSES
Issued by B. B. HUTCHESON, Notary Public, 204 St. James st., Montreal. Tel. Main 2499. 130 36

MARRIAGE LICENSES
Issued by Arthur W. Wilks, Merchants Bank Bldg., 205 St. James st. Tel. Main 6160. Evenings 546 Pleasis st. Tel. East 4134, or suite 2, 465 St. Urbain st.

MARRIAGE LICENSES
Issued by J. M. M. Duff,
107 St. James st. and 45 Crescent st.

Skin Tortures of Children



From the moment of birth are instantly relieved and speedily, permanently, and economically cured by baths with **Cuticura Soap** and gentle applications of Cuticura Ointment, purest and sweetest of emollients and greatest of Skin Cures, when all else fails.

Cuticura Soap and Ointment have proved a blessing to skin-tortured and disfigured infants and children and a priceless comfort to worn and worried parents. Guaranteed absolutely pure.

HOPES OF EARLY END TO SEAMEN STRIKE

Men Warned That They are Alienating Public Sympathy by Their Action.

Paris, June 4.—Although it cannot be said that any great change has occurred in the seamen's strike the situation now is brighter, and there are hopes of an early settlement. The deputies representing the maritime districts are warning the men that they have been too precipitate, and are alienating public sympathy by abruptly paralyzing trade, besides subjecting themselves to heavy penalties.

The maritime authorities have refused to accept the ships' papers from the captains and consequently the latter are still nominally responsible for their vessels, and the men, after the third days' absence from duty, legally become deserters.

The government thus far has confined its action to insuring the transportation of mails to the colonies.

RIOTS AT HAVRE.

Havre, June 4.—The striking seamen here have sent an urgent appeal to their English comrades at Southampton not to allow the emigrants from Havre to go on board British vessels at that port for transportation to the United States, and assurances have been obtained that the strikers at Cherbourg will try to prevent their embarkation there. There was a lively riot here between striking men and the fishermen. A number of arrests were made.

Razor strops are prepared from strips of linoleum of the usual length and width, left for twenty-four hours in a one-eighth to one-fourth per cent. solution of hartshorn salt, to which one and one-half per cent. of alum has previously been added, at the ordinary temperature; the strips are then dried at the normal temperature, rubbed with soap and polished with pumice stone. They are finally fastened in the usual manner to wooden handles. Strops made in this way will give a smooth sharp edge to the razor.—Scientific American.

LEGAL CARDS.

J. M. FERGUSON, K.C., Advocate, etc. Rooms 419, 421 New York Life Bldg. Tel. M. 2054.

McGIBBON, CASGRAIN, MITCHELL & SURVEYER —Advocates
CANADA LIFE BLDG., St. James st., Montreal.
T. Chase Casgrain, K.C. Victor E. Mitchell.
E. F. Surveyer. A. Chase Casgrain.
Joseph W. Weldon. Errol M. McDougall.

ROOMS AND BOARD.

TRANSIENTS
Rooms with or without board, first-class accommodation. 76 Victoria st., near shopping district and theatres.

BRUSHES.

CARPET SWEEPERS REPAIRED.
SWEEPER BRUSHES. Tel. M. 2740 | **ULLEY** All Kinds of Brushes 76 Victoria Square.

PIPE MENDING.

TO SMOKERS—Blatter Bros., 16 Victoria square, the pipe makers and repairers are open to execute any repair in their line at moderate charges.

COMMON SENSE
Kills Rats, Mice, Roaches, Bed Bugs.
NO OFFENSIVE ODOR.
All druggists, or 381 Queen st west, Toronto. Beware of imitations. 35 312

ARTIFICIAL LIMBS, TRUSSES, ETC

ELASTIC STOCKINGS, ABDOMINAL BELTS, Shoulder Braces and Surgical Appliances on hand and made to order. C. MARTIN, successor to F. Gross, 36 Craig st. east, Montreal.

CAFES AND RESTAURANTS.

THE BEST PLACE for a business man's lunch is at the Hotel Wilfrid, formerly Fortin's, corner St. James and St. Gabriel. Wilfrid Corbeil, prop.

EYES, EARS, NOSE, THROAT.

Dr. Frs. De Sales Prevost Specialist, of Paris.
Consultations 1 to 4. Dispensary free consultation for poor, Tuesday, Friday, 10 to noon. 402 Sherbrooke st., or new No. 232 Sherbrooke st.

CORONA HOTEL.
462 GUY STREET.
European Plan. Moderate Prices. Special Winter Rates. Excellent Cuisine. Service Unsurpassed.
MUSIC EVERY EVENING.
2488812

FITS Permanently Cured by DR. KLINE'S GREAT NERVE RESTORER
$2 TRIAL BOTTLE FREE. Through Canadian Agency.
Permanent Cure, not only temporary relief, for all Nervous Diseases, Epilepsy, Spasms, St. Vitus' Dance, Debility, Exhaustion.
DR. R. H. KLINE, Ld. 931 Arch St., Philadelphia.
259 156eod

LORDS QUESTION WILL BE TAKEN UP

British Premier Promises Early Resolution Regarding House of Lords.

London, June 4.—At the conclusion of his statement in the House yesterday, on the Irish Council bill, Sir Henry Campbell-Bannerman referred to the long promised attempt to restrict the power of the House of Lords. He said that as soon as they had made a little further progress in the essential business of the session, he proposed to introduce a resolution on the subject, either June 17 or June 24, when the Government would fully state its views on the matter.

The Premier then announced the abandonment of a number of measures of only domestic interest, and enumerated those which is was intended to pass, concluding with remarking:

"When I say 'pass' I mean 'pass the House of Commons,' as I cannot forecast what will be the action of the House of Lords."

Mr. John Redmond, the Irish leader, referring to the Irish Council Bill, said he had always held, and never disguised, the opinion that in attempting a half-measure ministers were undertaking an impossible task, and that they would find, by experience, that there was no alternative, no reasonable, or logical, or possible alternative to a full trust of the people in the matter.

In reply to a question of Mr. Lonsdale, Conservative and Tariff Reformer, Mr. Runciman, financial secretary to the Treasury, announced that Government had opened negotiations with the United States with a view of securing the most favored nation treatment for certain articles specified in section three of the Dingley Act. The question arose out of the conclusion of the recent modus vivendi agreement between Germany and the United States.

SHIELDING A DESERTER.

United States Officer Wants British Captain Punished.

Washington, June 4.— Colonel Henry A. Greene, of the Tenth United States Infantry, commanding at Fort William H. Seward, Alaska, has appealed to the war department to cause the arrest and return of a deserter, and incidentally to punish the captain of a British ship, who perhaps has created an international issue. According to Colonel Greene, Sergeant Buell, a member of the post band, deserted from Fort Seaward and made his way on board the British steamer "Princess May." When the ship touched at Katchikan, Alaska, July 14 the city marshal, under instructions from the military authorities, sought to arrest Buell. The latter locked himself in his cabin and the captain of the ship refused to allow him to be forcibly arrested, and sailed away to a Canadian port, where the deserter landed and disappeared.

The acting judge advocate general has taken the ground that the military has no such authority, and if the effort is made to punish the British captain it must be made through the civil authorities.

MORSON JUDGMENT WILL BE CONTESTED

Rev. T. Albert A. Moore Discusses the Lord's Day Act.

ROUGHNESS IN ATHLETICS

Brought Up at Methodist Conference —Statistical Report Shows Substantial Progress.

Gananoque, June 4.—Some interesting matters were dealt with at yesterday's session of the Methodist conference, including the Lord's Day Act, temperance and moral reform. The public meeting in the evening was presided over by Rev. G. H. Porter and was very interesting, including addresses by Rev. C. T. Scott and Rev. Dr. Chown.

The annual conference memorial service was conducted by Rev. W. H. Sparling, a former president. Since the last meeting of conference there were seven deaths of clergy: Revs. D. B. Wyman, Hudson, Que.; Isaac Hall, Inkerman; T. H. Richards, Invernary; Krupp, Aylmer; Wm. Pyke, Ottawa; Jos. Pollick, Kingston, and Amant Parent, Waterloo. Eulogistic reference to the departed brethren were made by several clergy, and the service throughout was most impressive.

A strong appeal for city clergy to assist in the summer work on mission stations and at the same time to enjoy a good vacation was made by Rev. J. Allen, secretary of domestic missions. His plan is that the mission board would pay the travelling and other expenses so that the minister could go to an ideal place, where there would be plenty of game and sport. These could be enjoyed in the day time if the minister would preach each night at one of the missions. At present, said Rev. Mr. Allen, one hundred more men than now available are needed for the home field, and he urged all to encourage young men to enter the ministry so that the need of the future would be looked after.

THE LORD'S DAY ACT.

The recent decision of Judge Morson that ice cream was a food and as such could be sold on Sunday was scored by Rev. T. Albert Moore, secretary of the Lord's Day Alliance, who addressed the conference on the working out of the new act. "That judgment," said Rev. Mr. Moore, "applies only to the County of York and the city of Toronto, and has no legal authority outside these municipalities. He is not an Ontario judge. I will be surprised if another judge can be found in Ontario who would give the same marvellous judgment. The case has been carried to the Court of Appeal, and I will be surprised if they can find another judge to agree. Should the Court of Appeal decide that Judge Morson is correct then the Alliance will get after the legislation and get an amendment that will make the matter clear." As the result of the new act about 75,000 men now have a rest day they did not have before. In Alberta an action was taken against a railway and a fine of $200 was imposed. The Alliance then found that the conscience of a corporation was in the cash box for immediately an order went forth to observe the act so far as that work was concerned, and for the last three Sundays four hundred men have enjoyed a day they did not before. Out of 400 cases tried last year, 90 per cent. were successful, but much more good was done than this would indicate, as no case was taken into the courts where the offender could be induced to observe the law otherwise. Rev. Mr. Moore scored Christians for riding on street cars on Sunday.

THE LIQUOR TRAFFIC.

Rev C. T. Scott, Montreal, said too much attention was being paid to what is termed pure gospel, while the work of the church is being hindered by lack of attention to what some people consider too secular for the church to touch. Power is needed in religion but the church must come more in touch with the world. The greatest barrier to the progress of morals and religion is the liquor traffic. As to the hotelman himself, all else being equal he was just as good, and stood as good a chance for Heaven as those who licensed the traffic. It was up to the Christian people to stop the traffic by example and also by their vote. It could be stopped by law and until the law was passed public conscience would not be aroused just as it was not aroused by the killing of men in the ancient tournaments till law made them illegal. "Men are being killed in lacrosse and other games," said Rev. Mr. Scott, "and the men in the sport do not consider it wrong because it is all in the game, and until the rule is to banish from the game for good, men who wilfully injure another, till the brutality is repressed the players will not realize it. If it goes much farther the public will step in and demand such a law and the public will act as soon as some one high in state falls a victim. He urged Christians to go into the final relations in politics and clean up undesirable conditions, but advised them not to ride under the legs of two old political parties with policies and issues as dead as Egyptian mummies.

Rev. Dr. Chown, the secretary of temperance and moral reform, followed with a bird's eye view of the situation throughout Canada, showing great progress from coast to coast in temperance and moral reform. In referring to the closing of the bar on the Woodbine race track, he said the inspector was told to say he acted off his own bat, but the instructions came from higher authority. While he was afraid the Orangeville case would not let him say what he would like to say, under most cases the people can depend on the administration of the law in the interests of the people.

In reply to a question, Dr. Chown said the Premier had definitely taken back the statement that it was the intention to always require a three-fifths vote for local option, though a statement to that effect had been credited to the Government. On the statement of a man supposed to speak the mind of the Government, Dr. Chown said he had it that the three-fifths vote was required because if only a majority vote was need the whole province would be swept by the temperance people and the machinery of the Government would be ineffective to enforce the law.

At an organization meeting of the lay association, the following officers were elected: President, John Cunningham, Montreal; vice-president, H. W. Mir, Ottawa; secretary, J. H. Carson, Montreal; executive, J. Trenaman, Prescott; S. A. Wright, Kemptville; W. H. Lambly, Montreal; R. Booth, Pembroke; and J. F. Harrison, Kingston.

A resolution was passed asking the editors of the Christian Guardian to eliminate fashion plates and advertisements from the paper.

REPORT OF STATISTICAL COMMITTEE.

The statistical committee's report was presented by Rev. Geo. Stafford and was as follows for the last conference year:—membership, 38,844, an increase of 662; received on probation 2,714; increase, 425; received by letter 1,485; removed by letter, 2,067; marriages performed, 1,000; funerals conducted, 1,473; catecumens, 949; missionary fund, $43,128, increase, $2,093; superannuation fund, from circuits $11,695; from ministers' subscriptions, $5,965, an increase of $343; educational funds, $4,962, increase $183; contingent, $45, decrease, 43; general conference, $1,956, increase, $56; union church relief, $1,231, increase, $792; Sunday school aid, $582, increase, $191; sustentation, $937, decrease, $104; temperance and moral reform, $702, increase, $7; women's missionary society, $12,118, increase, $863; general Epworth leagues, $227, increase, $53; special funds, $849; raised for ministerial support, by circuits, $138,777, an increase of $4,672, from the missionary fund, $18,753, an increase of $3,504; raised for all purposes, $463,760, an increase of $2,813. Ministers receiving a salary of $1,000 or over, 41; between $750 and $1,000, 59; less than $750, 81.

DEFICIT IN CONTINGENT FUND.

The unsatisfactory condition of the contingent fund caused considerable discussion. Rev. E. E. Scott is the chairman of this committee and Rev. W. B. Tucker, secretary. The report of the committee stated that it had been decided to limit the amount of the funeral expenses to be paid out of the fund to $40. There was $630 placed at the disposal of the committee but claims amounted to $530. The small balance on hand had been augmented by the Sunday collections to the extent of $133. To meet demands for funeral expenses, medical attendance and supplies, $761 is required. To meet this deficit several suggestions were proposed and it was finally decided to transfer $200 from the billeting fund to meet the most urgent cases.

Rev. W. S. McMullen, associate editor of the Christian Guardian presented the report for the book room and Sunday school periodicals. The number of S. S. periodicals in the last year was an increase of 3,108 over that of the previous year. There are still 922 schools closed in the winter, or 25 per cent. of the total number. The missionary givings of the schools in the last four years amounted to $98,161, an increase of 15 per cent. over the previous four years. The amount last year was 30 per cent. greater than in the previous year. For all purposes in the last four years the schools gave $785,622, an increase over the previous four years of 23 per cent.

The Ontario Ladies' College, Whitby, was reported for by Rev. Dr. Hare. The last year was the best in the history of the institution, the income being $39,000 as compared with $35,000 the highest previous record.

REV. J. W. GRAHAM HEARD.

Rev. J. W. Graham, associate secretary of education, the hero of St. James Church debt, as Prof. Shaw terms him, spoke in an enthusiastic strain on behalf of the educational board. The board had to admit it was only playing with aiding students and strengthening the educational institutions or raise more money. Last year $26,000 was raised, this year $44,000 is needed, $20,000 alone for the students. In order to get the larger sum the churches in the Montreal conference would have to give $7,000 instead of $5,000. He urged all clergy to take a greater interest in the matter and to preach real live education sermons and elicit aid. On motion of Prof. Shaw and Mr. J. W. Knox, a resolution of appreciation was passed to Mr. Graham. Another resolution conveyed the sympathy of the conference to the general secretary, Dr. Potts, in his recent bereavement and in his present affliction.

The immigration work which has been under the direction of Rev. Melvin Taylor, since the general conference, was reported for by him. From October to the first of May over five thousand Methodist immigrants reported to the chaplains at Halifax and St. John. At the outset he had written to 1893 superintendents of the Methodist churches in the old country, asking them to notify him of any Methodists who were coming to Canada and asking that they be given letters and buttons of identification which he supplied. Chaplains were appointed in the various centres and they met the boats and trains wearing large buttons with the words, Methodist chaplain, so that all could see it. When it was found that an immigrant was going to a certain place, he was given a letter of introduction to the chaplain, or where there was no chaplain, to the Methodist minister. At the same time a letter was sent to the chaplain or minister asking him to look up the new arrival. Rev. Mr. Taylor said he had many enquiries from people who wanted domestics or farm help, but he replied to them all that it was not a bureau of employment and referred the applicants to the Dominion superintendent of immigration.

THE HAMILTON CONFERENCE.

Berlin, Ont., June 4. — An animated debate took place at the Hamilton Methodist Conference over a recommendation of the Beneficence Committee that the Methodist Church adopt the system of giving tithes. The report was adopted. A. Brown, layman, of Woodstock, gave an address on the layman's relation to progressive evangelism. He thought a great bar to progress of evangelism was that fact that officers and members of churches hesitated to speak to the people on the subject. The report of the sustentation committee showed that this year $1,437 was available from the fund. This, distributed amongst deserving pastors, brought the minimum salary of the married ministers up to $582, and of the single men up to $300. This was lower than last year, when the minimum salary for married men was $601.75 and $350 for single men.

Rev. T. J. Mansell, of Dundas, was appointed treasurer to receive contributions toward the erection of the monument to Barbara Heck, mother of Canadian Methodism.

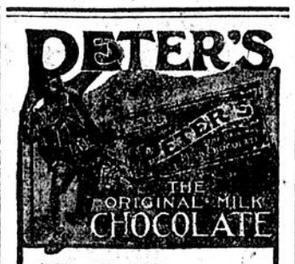
During the session several laymen expressed the opinion that ministers, particularly in the rural districts, were much too poorly paid. Samuel Carter, layman, of Guelph, said with vigor, "Some of our ministers are paid worse than are men who work on our streets."

Considerable attention is being attracted to the work of tearing down the old shot tower which, long before the coming of the skyscraper office building, was a landmark of the lower East Side, New York. Many old-time New Yorkers have had to ask their way in the effort to find the tower from the street, as the sign of the Tatham Lead Company, on Beekman street, gave the only clue from a distance, to its exact location. In the old days the tower was used by navigators coming into the East River as a range guide, but its usefulness in that direction passed away with the erection of tall buildings between it and the southern point of Manhattan island.

Look for this W.G.R. On Your Collars
Castle Brand Collars are made of Irish linen for our name's sake—and your pocket's. Made in



QUARTER SIZES
Four sizes to the inch, instead of two, assures you a snug, perfect neck-fit.
TUXEDO—A "dressy" but comfortable collar for daywear anywhere. Looks smart. 20 cents each, 3 for 50c.
Same style in Elk Brand at 2 for 25 cents is IROQUOIS.
Demand the Brand
W.G.R. Makers Berlin 48

PETER'S


"The World's Favorite Chocolate."
Almost indispensable to travellers, motorists and those who delight in out-of-door-sports.
Lamont, Corliss & Co., Sole Importers, 27 Common st., Montreal.

MINARD'S "KING OF PAIN." LINIMENT
RECEIVED THIS MEDAL.



This medal was awarded to Minard's Liniment in London in 1886. The only liniment to receive a medal. It was awarded because of strength, purity, healing powers and superiority of the liniment over all others from throughout the world.
118 136eod

DEATHS REPORTED

BELLEVILLE. — William Donnelly is dead, aged 49.

Mrs. Andrew Knox is dead, aged 55.

Mrs. David Leckard is dead, aged 74.

Mrs. Catherine McCurry is dead, aged 87.

Mrs. C. B. Foster is dead in this city, aged 42.

William N. Thomas, of this city, is dead, aged 57.

Mrs. William Thompson is dead, aged 71.

Jessie M. English, of Moira, is dead, aged 13.

James M. Burke is dead at Fuller, aged 58 years.

Ranson M. Lott is dead at Murray, aged 73.

Daniel McAulay, of Murray, is dead, aged 73.

BROCKVILLE, ONT.—Mrs. Canning, wife of the late Rev. W. T. Canning, is dead at Mountain, aged 77.

George Nuttall is dead in Gananoque, aged 79.

John Bristol is dead at Edwardsburg.

Mrs. Albert Cowan is dead at Gananoque.

Wm. Shettleton is dead at Winchester, aged 76.

Mrs. John Gaynor is dead at Lowville, aged 72.

Mrs. G. H. Spooner is dead at Dekalb, aged 62.

W. R. Sherman is dead, aged 55.

Mrs. Nelson Hiscock is dead at Prescott, aged 53.

Edward Jones, a prominent farmer of Oxford, is dead, aged 75.

COBOURG, ONT.—Winfred Stewart is dead.

FREDERERTON, N. B. — Sidney Ingraham, aged 87 years, is dead at Upper Queensbury.

Clara Josephine Ellen, aged 12, is dead at Marysville.

Mrs. Alfred Moorehouse, aged 24, is dead at Gibson.

HAMILTON, Ont.—Robert Joseph Morton is dead, aged 28.

Mrs. Sarah Swift is dead, aged 69.

George Macdonal Mackay is dead, aged 70.

HAMILTON, ONT.—Mrs. Darling is dead.

LONDON, ENG.—Karl Blind, the German patriot, is dead.

LONDON, Ont.—Rev. James Charlton is dead, aged 65 years.

MIDDLETOWN, N.Y.—George M. Goff, an electrician well-known throughout the Eastern States, is dead, aged 48.

MAXWELL, ONT.—John Tisdale is dead in Markdale, aged 85.

Mrs. Reid, Sr., is dead in Port Law.

MAXWELL, Ont.—Edward Byrne is dead in Barrie, aged 71.

Dr. Lewis is dead in Orangeville.

NEW YORK.—George W. Wadleigh is dead.

OSHAWA, ONT.—John Hughes Butler is dead.

Fanny Catherine White is dead, aged 27 years.

Isaac Anderson is dead at Damascus.

Chas. McIntosh, of Mosboro, is dead at Lacombe, Alta.

John G. Wornworth, formerly of Tamworth, is dead at Keewatin.

Mrs. Sidney Paddock, formerly of Aberfoyle, is dead at McGregor, Man.

RICHMOND, VA. — Robert Ambler Eruce, 107 years old, who is said to have been the oldest Mason in the world, is dead.

ST. JOHN, N.B.—Mrs. Adelaide Stirling is dead at Carpenters, Queens Co.

Capt. Simpson Berry, of St. John, is dead at Clementsport, N.S., aged 45.

Jas. Framley, of Newbury, is dead, aged 59.

Daniel Schriver, of Central Southampton, is dead.

William McLellan, of Weston, is dead, aged 34.

William Pearson, of Highfield, is dead, aged 22.

Hiram Wetmore is dead, aged 64.

Joseph E. Tyler, of Deer Isle, is dead.

Mrs. Ellen Delaney is dead, aged 50.

STAMFORD, Conn.—General Thomas A. Ruger, U.S.A., is dead.

UTICA, N.Y.—Benjamin D. Gilbert, for 29 years secretary of the Utica Dairy Board of Trade, is dead, aged 73.

VANCOUVER, B.C.—Daniel McPhee is dead.

Timothy H. Flynn, one of the pioneer miners of Cariboo, is dead.

Walter W. Merkley is dead, aged 65.

Francis Bernard is dead.

Cowan's Milk Chocolate
Absolutely pure and the finest made.
The Cowan Co., Ltd,
TORONTO.
83 17 1aw

FOR A BAD LIVER TAKE
BEECHAM'S PILLS
Sold everywhere. In boxes, 25c.

Dupuis Freres
Send your Orders by Mail. Our Mail Order Dept. will fill them promptly and with care.

White and Colored Muslins.
Every good variety here—Organdies, Batistes (plain and fancy), Mulls, Swisses, cotton and silk mixtures, and so on. Two large sections devoted entirely to these give you some idea of the choosing advantages here. Our assortments are now very complete. Better come while ranges are unbroken.

Checked Organdies worth 15c - -
Striped Organdies worth 15c and 18c
Dotted Muslins worth 14c and 16c -
{ Your choice of these lines at per yard **10c**

Swiss Muslins, from 20c up tto 75c a yard.
Persian Lawn, 45 inches wide. Price special.. 25c
Batiste Lumineuse, from 18c up to 33c.
White Rique, from 18c up to 35c.
Fancy Mercerized Lawn, from 18c up to 25c.
Linen Organdies, from 18c up to 50c.

Ladies' Shoe Department
THIRD FLOOR.
Ladies' American laced boots, patent leather, Cuban heels; flexible soles, an elegant $4 boot, for $2.65

Thousands of Yards of White Embroidery at less than wholesale price.
The biggest lot, and best values we have offered for many a month.
8 inches wide Embroidery,. on white lawn. Price 10c
16 inches wide Embroidery, neat open designs, suitable for Lingerie, Corset Covers, etc., Would be a good value at 35c. Price, special 24c

TWO SPECIAL LINES AT OUR LACE COUNTER
White Cluny Insertion, width 4 1-2 inches. A regular 20c value. Our price only 8c
Nottingham Lace Guipure, 18 inches wide, in cream, ecru, also two-tone. Regular 45c to 65c values. Our special price only..... 39c

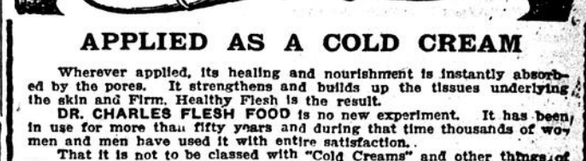
55c All Silk Brilliant Chiffon for 29c.
Just a little over half price, for these fine Silk Muslins, which are in such a demand for summer millinery, scarfs, etc. Comes in black, white, cream, nile, brown, etc. Positively the 55c quality. Our price, to clear, only..... 29c

Gifts for Brides.
Even this list would provide for the bride's every liking, but it's only a hint of the magnificent stock behind it—a stock whose every piece can bear the most searching inspection, and whose every price ticket has good news for you.
All fully plated and shaped in the silversmith's most graceful designs for 1907. Long lived, too.
Pudding Dishes, each $5.50, $6, $6.50.
Cake Baskets, $2.50, $3, $3.50, $4, $5.
Card Receivers, $3 and $3.75.
Butter Dishes, $2.75, $3.75, $4 and $5.
Silver Trays, $4.50, $5 and $9.50.
Bon-Bon Dishes, $2.75.
5 O'Clock Decorated Porcelain Tea Sets, $2.50, $4 and $4.50.
Ormolu Jewel Boxes, at $1, $1.50, $1.75, $2.25, $3.75 and $5.50.
Fancy Mirrors, $1.50, $2.25, $3, $3.50, $5 and $6.
Ormolu Clocks, $2.75, $3, $4, $5 and up to $16.

Dinner Sets---Specials.
This is the time when the housewife takes account of the china closet. We are splendidly prepared to fill all the needs thereby discovered, and a visit to our department will suggest many other dainty and artistic pieces you can use to advantage.
97 Pieces Dinner Sets, English semi-porcelain, gold decoration, real value, $5.50. Our special price, only $4.49
97 Pieces Dinner Sets, English semi-porcelain, gold line and decorated in blue or green. Real value $10.00. Our price only $7.75
40 Pieces Austrian Tea Sets, beautifully decorated. Our price only $2.95
10-piece Toilet Sets, in pretty red, green and blue decoration, set comprises ewer and basin, covered chamber, mouth ewer, tooth brush holder, mug, and soap dish. The set $1.90

DUPUIS FRERES, The Big East End Departmental Store, 441 to 449 St. Catherine Street East.

DR. CHARLES FLESH FOOD



APPLIED AS A COLD CREAM
Wherever applied, its healing and nourishment is instantly absorbed by the pores. It strengthens and builds up the tissues underlying the skin and Firm, Healthy Flesh is the result.
DR. CHARLES FLESH FOOD is no new experiment. It has been in use for more than fifty years and during that time thousands of women and men have used it with entire satisfaction.
That it is not to be classed with "Cold Creams" and other things of like superficial potency is proved by the fact that it is prescribed by leading physicians and used in hospitals for the nutrition of invalids whose stomachs are too weak to digest food.
DR. CHARLES FLESH FOOD should be used by every woman who has the least desire to be attractive. It is the only preparation that will round out hollowed, thin cheeks or scrawny neck with Firm, Healthy Flesh and Remove Wrinkles from the face and hands, no matter how deep the furrow.
FOR DEVELOPING THE IMMATURE BUST or to make the breast firm, large and beautiful nothing can equal it. To prevent the breasts from shrinking, after weaning baby, mothers should always use DR. CHARLES FLESH FOOD. It will also restore a bosom to its natural contour and beauty lost through nursing and sickness.
SPECIAL OFFER. The regular price of DR. CHARLES FLESH FOOD is $1.00 a box, but to introduce it into thousands of new homes we have decided to sell it through W. H. Scroggie's, Montreal, for 45 cents a box. Mail orders are also filled at this price.
FREE A Sample Box—just enough to convince you of the great merit of DR. CHARLES FLESH FOOD—will be sent free for 10 cents, which pays for cost of mailing. With this sample we will also send you our illustrated Book, "Art of Massage," which contains all the proper movements for Massaging the face, neck and arms and full directions for developing the bust. Address, for SAMPLE PACKAGES,
DR. CHARLES CO. - 108 FULTON STREET, NEW YORK.
ON SALE AT W. H. SCROGGIE'S, MONTREAL.
72 30 2aw

WILL SEEK MONTREAL IDEAS.

Big Seattle Hospital Will Be Designed After Canadian Institutions.

Special to the Montreal Star.

Spokane, Wash., June 4.—Rev. Mother M. Antoinette, of Montreal, the superior general of the Sisters of Charity in Canada and the United States, is coming to Spokane this month to visit the Catholic institutions, and from this point she will begin a tour of inspection of the convents, hospitals and schools conducted by the order throughout the Pacific Northwest. Sister Vincent, of the Spokane branch of the order, has just received a lengthy communication from the superior general of Montreal saying that while it was originally intended she should reach Spokane in time to participate at the ceremonies at Sacred Heart hospital, where the cornerstone was laid Sunday, May 26, she was unavoidably detained.

The hospital building, now in course of construction, will cost $400,000, and is designed to accommodate 250 patients. It will be six storeys high and should be ready for occupancy early in the fall of 1908. Two sisters from Spokane will be sent to Montreal and Quebec and several New England cities to visit the larger hospitals, with the view to gaining a knowledge of the latest improvements and approved appliances. A full staff of physicians and surgeons and nurses will be maintained and it is expected some of these will come from the province of Quebec.

During the course of the war Botha's farm was one of those which were destroyed by fire, its walls being razed to the ground and its fertile fields completely devastated. The homestead has been rebuilt, but General Botha and his family do not live there now, as in consequence of the necessities of the Premier's position, they have a house in Pretoria. It is pleasantly situated, the large garden in front and the orchard behind no doubt, making some amends for the more open situation of the Vryheid residence.—London World.

An extraordinary instance of the affection of a horse for its old home is reported from Turvey, Bedfordshire, England. A farmer of that place sold a horse he had had for several years to a farmer from Hanslope. The horse was taken to Hanslope and was placed in a field for the night, but after darkness had set in he broke bounds and made the cross-country journey of a dozen miles from Hanslope to Turvey, where his former owner found him next morning quietly grazing in his paddock.

"MINERVA" Silk and Lawn Waists
—suitable for both dress and informal wear—afford an admirable choice to conservative women.
They conform strictly to the latest, most correct styles. Materials and modelling are absolutely top grade, combining individual style with the ability to stand the maximum wear and tear. Ask your dealer about them, and look for the label, "MINERVA"
The Minerva Mfg. Co., Limited, Toronto, Ont.



Salt-life in every grain—delicate, piquant — perfect crystals — absolutely pure—
WINDSOR SALT.
127

Non-alcoholic Sarsaparilla
If you think you need a tonic, ask your doctor. If you think you need something for your blood, ask your doctor. If you think you would like to try Ayer's non-alcoholic Sarsaparilla, ask your doctor.
We publish the formulas of all our preparations. J. C. Ayer Co., Lowell, Mass.

PILES
Dr. Chase's Ointment is a certain and guaranteed cure for each and every form of itching, bleeding and protruding piles. See testimonials in the press and ask your neighbors about it. You can use it and get your money back if not satisfied. 60c, at all dealers or EDMANSON, BATES & Co., Toronto.
DR. CHASE'S OINTMENT.
8 156eod

PREMIER GOUIN FEELS CONFIDENT

He Says He Will Win Next Election, But Sees No Reason for Early Appeal.

"The papers and the public may say what they like about the next general elections for the province, but I may tell you this that when we do bring on the elections we shall win them." Such was the declaration made to-day at the government offices in the Court House Annex by Hon. Lomer Gouin, who is on his first visit to Montreal since his return from Europe.

"I am just now going over the record in the Prevost-Asselin case," declared the Premier, "and it is a voluminous record. When I have got through I will know exactly what has been said and done, and I will be in a better position to know what I have to do. I was absent during the whole time of the trial, so that I am not personally acquainted with the various incidents of the affair. I may say, however, that from the result and from what I have heard from my colleagues and others, I have no hesitation in declaring that there is nothing in the case to cause the government to hasten an appeal to the people."

Discussing his trip to Europe Mr. Gouin declared that he had obtained much valuable information on the subject of technical and commercial schools in various European countries. That was the main object of his visit to Europe.

"In London," he continued, "I took up the question of securing the necessary legislation to secure the increase in the Federal subsidy. Mr. Winston Churchill, Under Secretary of State for the Colonies, will introduce into the British House of Commons during the present week a measure to approve of the arrangement entered into by Sir Wilfrid Laurier with the provincial premiers. This will mean an additional $600,000 for the province. It is difficult to get legislation through the British House, but I am confident that this legislation will go through before the end of the month, so that the additional sum of $600,000 will be available for the year opening on July 1st."

While in Rome the Premier was the guest of the Canadian college which is under the direction of the Sulpicians. Rev. Abbe Clapin, P.S.S., is the Superior, and Mr. Gouin met there some fifty priests from Canada and the New England states. About half of these were studying in Rome, while the other were merely visiting the capital of the Catholic world. The Canadian College, he declared is one of the important institutions of Rome, and its superiors and pupils enjoy the highest consideration at the Vatican. "They were most charming to me," added the Premier, "and made my stay in the Eternal City most agreeable and facilitated for me all the visits which I wished to make."

The Late P. T. Brossard.

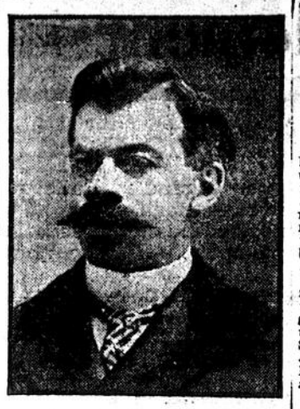
The funeral of Mr. Pierre Telesphore Brossard, Dominion appraiser and head of the dry goods department of the Montreal Custom House, took place from his late residence, 37 Ernest street, to the Church of St. Louis de France, at nine o'clock, to-day and was largely attended by members of the Customs department and citizens generally. The celebrant of the Mass was Rev. Abbe Melancon, assisted by Rev. Father Prevost, as deacon, and Rev. Father Abbe Gregoire as sub-deacon. The levee du corps was said by Rev. Abbe Bedard, P. S. S., of the Church of Notre Dame.

The chief mourners were Messrs. Edmond and Alexandre Brossard, sons of the deceased; Arthur Brossard, Ernest Brossard, Wilfrid Lefebvre, J. N. Brossard, Joseph Brossard, Atg. Brossard, Wilfrid Brossard, Romeo Brossard, Clovis Brossard and Edmond Turgeon, nephews; Dr. F. Demers, brother-in-law, and Dr. Dubuc, and Mr A. W. Grenier, cousins.

Among the large number of others present were: Mr. Justice Delorimier, Hon. L. O. Taillon, Hon. Alphonse Desjardins, Hon. J. Isreal Tarte, Hon. P. E. Leblanc, F. J. Bisaillon, K. C., Hector R. Bisaillon, R. S. White, collector of Customs; H. McLaughlin, Dr. H. Desloges, Dr. L. E. Fortier, Joseph Delorimier, Albert E. Delorimier, K. C., A. R. Delorimier, Z. Mathieu, Alex. Mathieu, Eugene Mathieu, Oscar Mathieu, Henri Mathieu, A. Lesperance, L. E. C. de Tonnancourt, E. Fabre Surveyer, Ald. L. A. Lapointe, Ald. L. A. Lavelle, L. J. Lajoie, R. Lavallo, T. P. Albert, Joseph Beaulieu, Raoul Gauthier, E. Donoghue, Arthur Sauve, Frank J. Curran, Louis Coderre, George Stanfube, Denis Guilbault, O. Constantineau, G. A. Marsan, B. J. Lemieux, Charles Rodier, O. Faucher, J. N. Chevrier, L. E. A. Chollette, J. H. Galarneau, Charles Delorimier, C. E. Martin, P. McGovern, H. Raymond, John Mathieson, W. A. Wayland, E. R. Dufresne, J. B. S. Biron, Hector Demers, F. X. Perras, Louis Coderre, Dr. A. N. Gagnon, L. A. Cadieux, Gustave Bourassa, A. Lesperance, Dr. McLaughlin, M. Vinsberg, Paul St. Germain, A. Fleury, J. B. Archambault, C. E. Paquet.

Mrs. Cadbury's Body Reached Here.

The body of Mrs. Cadbury, widow of the celebrated cocoa maker, arrived in Montreal this morning. Mrs. Cadbury fell down a stairway on her way to Vancouver from Japan. The body, in company with the four daughters, is now on its way to England for burial.



J. C. Lamothe, who obtained degree of Doctor of Laws at Laval on Saturday

THE LATE JOHN T. LYONS.

Funeral Service Was Held This Morning at St. Patrick's Church.

Many personal friends and acquaintances, as well as those connected with the science of pharmacy, were present at the funeral of Mr. John T. Lyons, which took place at 8.30 to-day from his late residence, 6 Lorne Crescent, to St. Patrick's Church and thence to Cote des Neiges Cemetery. The Rev. Martin Callaghan, P.P., received the body at the door of the church and recited the levee du corps. Rev. Father Luke Callaghan was the celebrant of the Mass, assisted by Rev. Father Peter Heffernan as deacon, and Rev. Father Killoran as sub-deacon. There was a full choral service under the direction of Prof. Fowler, organist of the church, and the soloists were Mr. George A. Carpenter, leader of the choir, and Messrs. W. J. Crowe and C. A. Smith, former members of the choir and personal friends of the deceased.

The chief mourners were Messrs. John, Thomas, Wilfrid and Edward Lyons, and Masters Ivan, Robert and Clarence Lyons, sons of the deceased; Mr. Thomas Lyons, father; and Mr. T. B. Lyons, brother.

Among the representatives of the Pharmaceutical Association of the Province of Quebec, were Mr. J. E. Tremble, president; Mr. E. Muir, secretary, and Mr. Edmond Giroux, jr., assistant secretary. Others present included, Messrs. R. J. Lenny, G. M. Lane, H. Forgues, A. P. Evans, John Burns, Edward Burns, W. J. O'Malley, T. J. Murphy, John Barry, A. W. Moffatt, A. F. Waters, J. A. Dyke, F. G. Sanderson, J. A. Aird, W. E. Power, F. O'Keefe, F. Larkin, Xist. Bourque, A. E. Goyer, D. J. Pelletier, T. W. P. Patterson, F. J. Truaisch, T. O'Connor, J. O'Connor, J. M. Arthur, M. J. Griffin, Thomas Mulcair, John Mulcair, E. Desbarats, W. J. Burns, E. P. Whelan, E. Gagnon, T. G. Fletcher, E. Thivierge, John Allan, C. S. Webb, R. U. Belanger, Cornelius O'Brien, P. Scullion, O. W. G. Dettmers, A. R. Webb, H. M. Power, C. E. Furdy, H. N. Holland, A. G. Goyer, J. Costigan, W. J. Crowe, C. A. Smith, G. A. Carpenter, James Ward, Edouard Charbonneau, R. F. Palmer, W. C. Palmer, D. H. Shortell, W. H. Shortell, W. H. Griffin, Charles Tousaw, J. A. Gould, P. E. Bergeron, P. F. McCaffrey, Edward Scullion, James Hough, James G. Kennedy, Charles Lippens, Dr. Devlin, S. Lachance, Wallace Dawson, D. McEntyre, and W. J. Maguire.

HIS NEW FRIENDS PROVED EXPENSIVE.

Hans Feldt arrived at the Canadian Pacific Windsor Station this morning. He is on his way to the North-West, but unfortunately he fell in with a number of men who were not his friends. They enticed him to a Craig street saloon and he had several drinks, most of which he paid for. After knocking around the town for a few hours he went back to the station and upon looking for his pocketbook he found that he had been robbed of all that he owned—his ticket and $425. His friends gave him sufficient money to buy a ticket as far as he was going, and to-night will see him fairly happy and decidedly wiser.

Action Against Les Nouveautes.

The case of Ernest Charland vs. The Nouveautes Theatre Company. M. Prevost and M. Lionnais, came up before Recorder Dupuis this morning. Charland had worked for five weeks at $10 per week, but sued for the 25 per cent. of the profits made on the programmes which he claimed had been promised him. His excuse for having done no work on the latter was that he had been too busy doing other work for M. Prevost. The action against M. Lionnais was dismissed, but it was maintained against M. Prevost for $10 and costs. As regards the percentage on programme profits, the claim of M. Charland was dismissed as he had done no work. Recourse was reserved to the plaintiff for damages.

Capt. Spain to Investigate.

Captain Spain, Commissioner of Wrecks for the Dominion, will be in the city to-morrow to begin his investigation of the sinking of the steamer Mary, which was sunk at the Tarte Pier, Maisonneuve, last season.

Confirmation Service at Westmount.

The Right Rev. Bishop Carmichael will hold a confirmation in St. Mathias Church, Westmount, on Wednesday evening, the 5th, at 8 o'clock.

TREMENDOUS CROWD POURED INTO THE RACE TRACK TO-DAY

Blue Bonnets Track, June 4, 2 p.m.—Early indications are for something unusual in Montreal in the way of a sporting event. Already there is a big crowd and they are coming fast. The vastness of the accommodation is such that more people than ever attended a previous race meet in the Metropolis, has been swallowed up on stands and lawns already.

The betting ring and the New York methods of taking wagers has taken with the crowd, and there is no delay in getting a bet on. The first function in the new club house was a luncheon. Sir H. Montagu Allan was chairman, and beside him was Mr. F. D. Monk, M.P. Felicitious speeches were in order and the affair proved very jolly.

FIRST RACE.

The Inaugural Cup handicap, for 3 year olds and upwards; with $400 added. Six furlongs.

Pantoufle, 112, J. McBride, 6 to 1; 2 to 1 and 7 to 1, first.

Preen, 118, Diggins, 7 to 5, 1 to 2 and out, second.

Sir Edward, 116, J. Foley, 15 to 1, 5 to 1 and 8 to 5, third.

Time 1.13 3-5.

Merry England, The Englishman, Dr. Mack, Al. Powell, and Goldie also ran.

First race, eight horses went to the post in the opening event, the inaugural cup, a sprint of six furlongs. This field brought together the best lot of sprinters that have ever met on Canadian soil. Merry England, carrying the colors of the Seagram stable, was the even money favorite, with Thomas Clyde's Preen second choice of 2 to 1. Pantoufle was the next choice.

The start was a good one, Preen going to the front with the favorite in fourth place after the first quarter. Al. Powell was in second position with Merry England third. Preen held the lead all the way with Pantoufle second. The finish was a driving one, and Pantoufle caught Preen tiring at the end, and gained, winning by a nose at the post. Sir Edward being third. The great Merry England being among the also rans. The time made was fast for a new track.

The officials of the Montreal Jockey Club presented Jockey McBride with a silver mounted whip in honor of his winning the first race over the new track.

WEDNESDAY'S ENTRIES FOR HAMILTON

Hamilton, Ont., June 4.—Entries for to-morrow, June 5th:

First race 1 mile, 3 year old, selling, $400 added.

x Gault, 99.
Pirealarm, 101.
Simon D, 110.
xEdwin H., 115.
xRound Dance, 113.
Moon Gold, 117.
Captain Hale, 120.

Second race, 4 1-2 furlongs, 3 year olds, selling, $400 added:

xOut of Step, 91.
xTuscarora, 94.
xFrescati, 96.
xProvoke, 96.
xEmma G., 96.
xOscar T., 98.
Nimble Shilling, 109.
xAquiline, 99.
Excise, 99.
Ena, 108.
Antoine, 104.
Lexington Lady, 105.
Kingfolly, 110.

3rd race, about 1 3-4 miles, steeplechase, 4 year olds and up, $350 added.

Bill Cozier, 152.
Tony Hart, 153.
Russell A., 150.
Dileas, 150.
Kuro, 140.
Goatfel, 137.

4th race, 1 1-16 miles, 3 year olds and up, handicap, $500 added.

Doc Kyle, 85.
Tom Dolan, 94.
Mary Anthony II., 94.
Demon, 96.
Soion Shingle, 104.
Polly Prim, 105.
Martin Doyle 127.

5th race, 3-4 mile, 3 year old and up, Canadian bred, $300 added.

Kelpie, 104.
Bilberry, 106.
The Globe, 109.
Spade Guinea, 111.
Court Martial, 112.
Nimble Dick, 114.
Miss Gaiety, 117.

Sixth race, 5 1-2 furlongs, 3 year olds and up, Maidens, $300 added.

Inoffensive, 99.
Maggie O'Neill, 99.
Nettie Carita, 99.
Loretta Mack, 99.
Autumn King, 101.
Alvise, 101.
Officer, 101.
Gov. Shaw, 104.
Mulvaney, 104.
Amerley, 104.
Sally Suter, 104.
Black Lock, 106.
Kildare, 106.
Tom Anderson, 106.
x Apprentice allowance. Weather, raining; track slow.

The starter will be W. M. Murray, J. J. Burke will be presiding judge, and Francis Nelson, associate judge. Archibald Gates will be paddock and patrol judge, and H. H. Davis and Alex. Dunn, timers. The new law regarding the betting system will be tried here this afternoon for the first time. It is not expected to seriously interfere with the bookies' operations, but it is quite possible that the police will attempt to pull off a coup if the chance is offered.

THE ENTRIES FOR TO-MORROW'S RACES

Blue Bonnets Race Track, Montreal, June 4.—Entries for second day, June 5:

First race, for 3-year-olds and upwards, selling, six furlongs, with $400 added (the Toboggan Purse):

xPaul Clifford, 104.
xConfessor, 107.
Tuscan, 112.
xClifton Forge, 107.
Robert Parker, 97.
Fire Fang, 102.
Belle of Jessamine, 107.
Arctic Circle, 109.
Judge Denton, 112.
Cocksure, 109.
Gallant, 109.

Second race, for fillies, 2 year olds, selling, $400 added, half mile:—

Shirley R., 100.
Puff, 100.
Inauguration, 100.
Lady Irene, 95.
Kitty Flynn, 100.
May Brennan, 100.
Ample, 100.
Leota Kathryn, 95.
Fare, 100.
Black Mask, 100.
Lady Powell, 100.
Kitty Smith, 95.
Lida B., 100.
Oroba, 100.

Third race, steeplechase, for 4 year olds and upwards, $400 added, about two miles:

Cardigan, 157.
Hurricane, 142.
Gold Run, 155.
Full of Fun, 142.
Centipede, 153.
Butwell, 152.

Fourth race, for 4 year olds and upwards, selling, $400 added: one mile and a furlong:

xCursus, 100.
Holloway, 106.
xSt. Noel, 100.
Suzanne Nacamora, 103.
Ulipn, 108.
xNonsense, 101.
Nellie Burn, 101.
Ivanhoe, 105.

Fifth race, for two year olds, selling, $400 added; 4 1-2 furlongs:

xEleanor Fay, 104.
Velox, 109.
Insurgent, 112.
Jennie S. Bean, 112.
xAgnes Ford, 104.
xEtta Louise, 104.
Shindy, 109.

Sixth race, for 3 year olds and upwards, $400 added (the Jockey Club course), one mile:

Goldie, 111.
New Mown Hay, 103.
The Englishman, 113.
Cobmosa, 111.
Geo. S. Davis, 93.
Meddlesome Boy, 98.
Ormondes Richt, 113.
x—Apprentice allowance.
Weather cloudy, track fast.

Word was received at the track today that the jumping race at Hamilton this afternoon had been declared off, owing to a scarcity of jumpers.

ADDRESS OF COUNSEL BEGUN.

Slashing Indictment of Miners' Federation at Boise Trial.

Boise, Idaho, June 4.—The trial of William D. Haywood, charged with the murder of former Governor Steuenberg, commenced in earnest this morning, at 9.46.

Jams H. Hawley began his address to the jury. He said that they expected to prove that the officers and executive committee of the Western Federation of Miners was responsible not only for the death of Steuenberg, but scores of others besides. The defence objected to this statement, but the objection was overruled.

In reply to a question from the court, Mr. Hawley said he expected to prove everything he said. The "inner circle" of the Western Federation of Miners always aimed at controlling, not only the organization of the federation, but the government of the different States where the organization existed. He would prove hat the Western Federation of Miners "left a trail of blood, traded in blood, hired paid assassins, and collected huge sums of money which they used and squandered to carry out the object of the few men of the "inner circle." He would show that the "inner circle" used this emergency fund to hire ths best legal talent to defend those of their circle charged wih crime.

C. F. Wayne was the first witness called. He was examined by Senator Borah. He was an eye witness of the murder of Governor Steunenberg. The defence declined to cross-examine Wayne and the second witness, Dr. Gue, who attended Steunenberg on the night of the murder, was called. He was not cross-examined by the defence. C. C. Rice, of Caldwell, an attorney, was next called.

Wood Alcohol Proved Fatal.

Special to the Montreal Star.

Ottawa, June 4.—Mr. W. H. Sixsmith, a well known resident of Ottawa, died on Monday from the effects of drinking wood alcohol. Apparently he took it for some other preparation, and though the mistake was discovered and a doctor summoned in haste, his life could not be saved.

MARRIAGES.

CAMIRAND-ST. JOHN—On June 3rd, at St. Patrick's Church, by the Rev. Martin Callahan, Alice Frances, daughter of Mr. Patrick St. John, to Donatien, son of the late Mr. Joseph Camirand.

HALIFAX STRIKE OVER.

All the 'Longshoremen Back at Work on Year's Agreement.

Special to The Montreal Star.

Halifax, N.S., June 4.—The Furness and Pickford and Black lines, the two holding out longest against the demand of the 'Longshoremen for an increased wage, gave in to-day, and now strike is all over and the men are back at work this afternoon.

Under the new agreement the men get 25 cents an hour, day, and 30 cents at night, with double pay Sundays, Christmas and Labor Day. The agreement is for a year.

MAYOR McCLELLAN'S VETO IGNORED.

Albany, N.Y., June 4. — By a vote of 116 to 11 the assembly to-day repassed over Mayor McClellan's veto the Public Utilities bill. It now goes by the Senate.

LIQUOR WAS CONFISCATED.

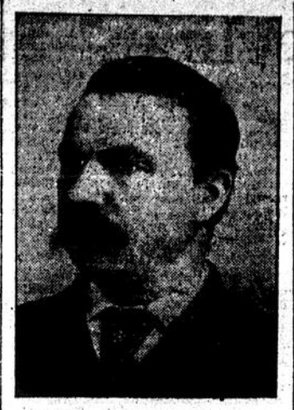
Special to The Montreal Star.

Brockville, Ont., June 4.—Dan Elber, stage driver between Prescott and Cardinal, was in town to-day securing legal advice on a matter at present agitating the minds of the last mentioned place. Elber has been in the habit of taking orders and money for whiskey and carrying the same to the local option village from Prescott. He was warned several times and on Saturday he was met on the bridge at the outskirt of the village by a constable and his consignment, including one gallon for a druggist was confiscated. Elber claims that being a stage driver and as such a common carrier, the constable's action was illegal.

A Recent Railway Appointment.

Special to the Montreal Star.

Ottawa, June 4. — Mr. George H. Phillips has been appointed superintendent of the Ottawa and New York Railway, succeeding Mr. S. B. Bennish, who recently resigned. Since 1898 Mr. Phillips has been travelling freight agent, and passenger agent for the railway. Previous to that he spent 11 years as a travelling agent of the Canada Atlantic.



The late Mr. Michael Walsh.

THE LATE W. S. PATERSON.

Funeral Service Held at Family Residence Largely Attended.

Business men with whom the deceased had been connected in a mercantile way for a great number of years, and citizens generally attended in large numbers the funeral of the late Mr. William Stiven Paterson, which took place this afternoon at 2.30, from the family residence, 144 Drummond street, to Mount Royal Cemetery. A service was held at the house, conducted by the Rev. Robert Johnston, D. D., pastor of the American Presbyterian Church, assisted by the Rev. Prof. Ross, formerly of the Presbyterian Theological College here, but now of London, Ont., and who filled the pulpit of the American Presbyterian Church during the interim from the time of the resignation of the late pastor, Rev. Dr. T. S. McWilliams, until the induction of the present pastor.

Dr. Ross, in a short address, spoke of some of the chief characteristics of the late Mr. Paterson, referring to his cheerful disposition, his devout trust in God, and his genial love for his fellow man. He had always taken a lively interest in church work, and during many years of active service he had assisted both financially and through personal effort the missionary schemes both at home and abroad, which had always been characteristic of the members of the American Presbyterian Church.

The chief mourners were the two sons of the deceased, Mr. Arthur F. Paterson, and Mr. E. Russell Paterson; Mr. R. W. Paterson, Mr. N. L. Paterson, Mr. Albert C. Paterson and Mr. James Paterson, brothers, and Mr. R. T. Paterson, of St. John, N. B., nephew.

Among the large number of others present were: Rev. E. Bushnell, (Westmount), Rev. P. A. Walker, (Maisonneuve), Messrs. Robert Meighen, Alex. Ramsay, Hugh Watson, E. Barsalou, H. Barsalou, J. H. Wilson, J. F. Bannister, Stewart Muir, Andrew Brown, D. A. Budge, Wm. Tees, H. B. Ames, M. P., J. E. Hunsicker, Robt. Kerr, Andrew Russell, M. J. Morris, L. L. Leet, Dr. J. A. Bazin, (Ormstown), J. A. Barton, Alex. Milne, Walter Paul, W. I. King, A. R. Macmaster, P. Holland, Robert Reford, Henry Birks, G. W. Birks, J. W. Palmer, F. Robertson, Hugh Glassford, A. Collins, R. A. Dunton, J. E. Hayden, F. W. Fairman, C. S. Peverley, G. S. Knapp, W. M. Birks, J. C. Nash, Geo. A. Greene, F. D. Lyman, Dr. Peters, Dr. Patch, D. S. Lewis, George W. Eadie, C. K. Calhoun, George Childs, S. M. Baylis, H. Baillie, G. Hannah, J. W. Ross, F. B. Gurd; Edward Holton, W. E. Cushing, W. A. Dods, W. David, J. H. Meade, J. S. N. Dougall, D. W. Campbell, J. L. Reay, H. A. Hodgson, H. W. Aird, W. D. Aird, W. L. Jamieson, R. H. Jamieson, E. Lersch, B. B. Stevenson, A. W. Stevenson, John Baillie, J. McK. Rae, F. W. Hudson, Godbee Brown, J. C. Holden, R. C. Holden, Lieut.-Col. Cole, Charles, Edlington, L. A. Roberton, E. C. Budge, John Currie, G. R. Lighthall, Charles Lyman, Chas. P. Lyman, James Ferres, Dr. Howell, James Ainslie, John Murphy and J. Smith.

Thirst Cost Him Six Months.

The other day Joseph Boulanger had a thirst as big as though he had domiciled in the Sahara for a week. Joseph scorned to spoil that thirst with Montreal water. He wanted something stronger badly but he had no money wherewith to purchase the needful. Joseph wandered about the wharves in despair. He did not meet a friend to take him out of his agony, but he met a rope belonging to the Harbor Commissioners and an idea struck him. He carefully removed the rope and then endeavored to sell it for the price of a drink of whiskey. Just as he was prosecuting this task an interfering constable appeared on the scene with the result that Joseph was hauled up before Judge Lafontaine at the Arraignment Court this morning. The value of the rope was only 50 cents, but it cost Joseph three months' imprisonment.

Run Over by a Railway Train.

A young man named Z. Armstrong, 19 years of age, was run over by a Quebec Southern Railway train, at St. Barnaby, Que., to-day. He was brought to the city and taken to the General Hospital, where he was found to have a compound fracture of the right leg, and bruises on the body. He is also thought to be suffering from internal injuries.

Struck by Lachine Car.

Yerrick Stiwski, a recently arrived Pole, was run down by a Lachine car, opposite the Montreal Rolling Mills, on Notre Dame street to-day, and narrowly escaped being killed. The foreigner, who could speak neither English nor French, was hurried in the ambulance to the Notre Dame Hospital, where he was found to be suffering from cuts and bruises. He is expected to recover.

Unknown Man Found in River.

The body of an unknown man was found floating in the Riviere de la Prairie, a mile and a half above Bout de l'Ile, by a farmer of the district. The remains were in an advanced state of decomposition. Nothing to establish identification could be found in the pockets and enquiries made in the district of Bout d l'Ile have failed to elicit any information regarding a disappearance case.

Large Surplus for Intercolonial.

Special to The Montreal Star.

Ottwa, June 4.—The surplus on the Intercolonial for the nine months of the fiscal year which ended on March 31, is expected, when all the accounts are made up, to total something like $318,000 as compared with a deficit of about $150,000 last year. The surplus for the full twelve months is estimated at $400,000.

French Banquet to Canadians.

Canadian Associated Press.

Paris, June 4.—The Republican Committee of the Commerce, Industry and Agriculture Association will give a banquet on June 12, in honor of Sir Wilfrid Laurier, W. S. Fielding, and L. P. Brodeur.

FACE CHARGE OF ATTEMPTED MURDER

Three Accused Italians Declare They Were Acting in Defence of Victim's Wife.

A case of more than usual interest will come before the Arraignment Court to-morrow. The persons concerned are three Italians named Alexandro Balenzo, Tomaso Farnello, and Dominico Valeria, and the charge against them is the serious one of having attempted to murder on 23rd May last a fellow-countryman named, Alexandro Pavia who resides at St. Anne de Bellevue.

On the day that Pavia was stabbed he lodged a complaint with the police against the three men above mentioned, but the police on going to arrest them found that they had all disappeared. Montreal was thoroughly searched for the missing men but all in vain. Last night, however, the trio surrendered themselves to the police, declaring that they had interfered with Pavia in order to prevent him from murdering his wife.

Pavia's wife has made a statement to the effect that she has suffered much ill-treatment from her husband and on one occasion he had attempted to strangle her with a rope, but the crying of her child had made him desist.

SMELTER WAS A WALL ST. LEADER

A handful of stocks had the benefit of the upward movement before a dropping tendency developed. Recessions were slight, the market falling more from neglect that any selling pressure. Southern Railway and Missouri Pacific improved 1 to 1¼, Locomotive 1¾, and U.S. Reduction pfd. 2.

Smelter was a feature on to-morrow's dividend prospects, and sold up to 118.

G.T.R. INCREASE.

The increase shown by the Grand Trunk last week was $147,541.

Afternoon Transactions.

"Soo" Ry.—100 at 100½.
Bank of Montreal—10 at 243¾.
C. P. R.—100 at 167½, 25 at 167½.
Street Ry.—25 at 211.
Merchants—10 at 160.
Mexican bonds—1000 at 76½.
Detroit—25 at 65½, 50 at 65½, 25 at 65 1-2.
Power—5 at 89¼.
Converters—25 at 60.
Steel—25 at 19.
New Street—1 at 210, 6 at 210.

MONTREAL STOCK EXCHANGE.

Close	June 4 Ask	June 4 Bid	June 3 Ask	June 3 Bid
Bell Telephone	.....	136	140	136
B C Packers	.....	.....	.....	.....
Colored Cotton	.....	.....	.....	.....
Can Pacific	170	16	166½	166¼
Detroit Ry	66¼	65¼	67	66½
Dom Coal	.....	.....	59½	58¾
Do Steel	19¾	18¾	20	19
Dom do pref	49¾	49	49¾	49¼
Dom. Textile	100	98	89	98
Havana Ry	33	.....	.....	.....
Do do pref	.....	70	80	.....
Illinois Traction	89	86¼	88	86
Lake of the Woods	77	75¾	77	76
Do do Pref	110	105	.....	.....
Laurentide pref	108	104	107½	104
Mackay com	67½	66½	68¼	66¾
Do pref	67¾	67	68	67
Mexican	50¼	47½	50	47
Mont Power	89¼	88½	89¼	89½
"Soo" Ry com	101	100¼	98¼	98
Mont. Cotton	117	115	125	118
Mont Street Ry	211½	210	211	210
Mont Telegraph	.....	.....	159	.....
Ohio Traction	.....	.....	27	26
N S Steel	70½	69	70¾	69
Ogilvie pref	115¾	112	115¼	112
Roh & Ontario	72½	72	72¾	71½
Rio	.....	.....	42	41¾
Toledo	.....	25½	26	25½
Toronto R	105	104½	105¼	104¾
Twin City	92	91	92	91
BONDS				
Bel Telphone 5 p.c.	104½	.....	104½	.....
Rio 5 pc	76½	75¼	76¼	75½
Mexican 5 p c	82	81¾	81¾	80
Havana 5 pc	90	80	90	80
Steel Bonds 5 p c	77	75	75¼	75
Dom Coal 5 p c	97¼	.....	100	.....
Dom Cotton 6 p c	97	95	97	95
BANKS				
British N Am	.....	152	.....	152
Commerce	.....	170	.....	170
Union	.....	.....	.....	.....
Royal	237	.....	240	.....
Dominion	.....	.....	241	232
East Town	.....	161	.....	160½
Hochelaga	148	.....	148½	.....
Molsons	206	.....	.....	200
Montreal	.....	242½	244	242
Quebec	134½	.....	140	130
Toronto	220	.....	220	.....

NEW YORK STOCK EXCHANGE.

June 4

Stocks	Opening	Highest up to 2.30	Lowest.	3 p.m.
Amalgamated Cop'r	83¼	84½	83¼	84½
American Loco com	.....	58	57¼	58
Do Do pref	.....	.....	.....	.....
Am Sugar Refin Co.	119¾	119¾	119¼	119¾
Do do pfd	.....	.....	.....	.....
Am Smlg & Ref Co.	113½	115¾	113	115¾
Am Car Foundry	40	40¾	39¾	40¾
Anaconda Min. Co.	55½	56	54¾	55¾
Atches Top & St Fe.	88¼	88¼	87½	88¼
Do Pref	.....	.....	.....	.....
Balti & Ohio	93¼	93¾	93¼	93¾
Do do pref	.....	.....	.....	86
Brooklyn Rapid T.	.....	49¼	48¾	49¾
Can. Leather	23	23½	23	22½
Cast Iron Pipe	.....	.....	.....	.....
Canadian Pacific	167	167½	166½	167½
Chgo. Gt. Westn.	10¾	10¾	10¼	10¼
Ches. & Ohio	33¾	34½	33¾	34½
Chic. & N. W.	140	142	140	142
C. Mil. & St. Paul	124	126½	124	128
Colorado Southern	22¼	22¾	22¼	22¾
Cons. Gas N. Y.	115	116	115	116
Col. Fuel & Iron	28¾	29	28¾	28
Delaware & Hudson	160¾	162¼	160½	162½
Denver & Rio Grd.	.....	24¾	24	24¾
G Northern Ry pfd	124	125¾	123¾	125¾
General Electric	.....	.....	.....	.....
K'nsas & Texas com	31¾	31¾	31¼	32¾
Do com pref	.....	.....	.....	.....
Louisville & Nashv	110	110¾	109¾	110¾
Missouri Pacific	73¼	74	73¼	74
Mis St P & S S M	98	100¼	97¼	100¼
Do pref	.....	.....	.....	.....
Mex. Cent	20¾	20¾	20¼	20¼
N Y Central & Hud.	109¼	110	109¾	110
Erie Railroad	21¾	23¾	21¾	21¾
Do 1 pref	.....	.....	.....	57
Do 2 pfd	.....	35¾	35¼	35¼
N Y Ontario & West	32¾	32¾	32¾	32¾
Northern Pacific	120¾	123	120¾	122¾
Nor & Western com	72¾	72¾	72	72
Pacific Mail	23¾	23¾	23¾	23¾
Penn R R	119¾	119¾	118¾	119¾
Pressed Steel com	32	32	32	31¾
Pressed Steel pfd	.....	.....	.....	.....
People's Gas	89¾	89¾	89¼	89¼
Phila & Read	99¾	100¾	99	101¾
Southern Pacific	74¼	75¾	74¼	75¾
Sloss Sheffield	53¾	54¾	53¾	54¾
Texas Coal & Land	.....	.....	.....	.....
Texas Pacific	.....	26	26	26
U S Steel, com	32¾	33¼	32¾	33
Do pfd	97	97¾	97	97¾
U.S. Rubber com	.....	.....	.....	.....
Do 1 pfd	.....	.....	.....	.....
Union Pacific com	131¾	133¼	130¾	132¾
Wabash com	12¾	12¾	12¾	13¼
Do pref	.....	.....	.....	28
Wis. Central com	.....	17	17	17

CHICAGO CLOSING PRICES.

J. S. Bache and Co., 29 Hospital street, report the closing prices to-day as follows:

June 4th, 1907.

		Opening	Highest	Lowest.	Close
Wheat	July	96¾ 96¾	96¾	94¼	95¾b
"	Sept	98¼	98¾	96¾	97¾ 8
Corn	July	53¾ ⅞	54¼	53¼	54¼
"	Sept	53¾ ⅞	54¾ ⅝	54⅜	54¼
Oats	July	40¼ 40	40	40¼	40¼ 4
"	Sept	39 38¾	39¼	38¾ ⅝	38¾
Pork	July	.....	1035	1017	1027
"	Sept	.....	1650	1635	1645
Lard	July	.....	920	910	912
"	Sept	.....	932	922	927b
Short Ribs	July	.....	882	870	878
"	Sept	.....	907	885	892

New York Cotton Exchange.

Messrs. J. S. Bache & Co., 29 Hospital street, report the cotton market as follows for the Star:

	Open.	High.	Low.	2.30
January	11.04	11.05	11.70	11.99
July	11.64	11.66	11.35	11.62
August	11.59	11.59	11.90	11.54
September	11.70	11.70	11.36	11.48
October	11.93	11.94	11.46	11.62
December	12.09	12.09	11.69	11.86

DESSERT SETS OF MINTON CHINA

We follow our last week's window display of a Minton Dinner Service with a

MINTON DESSERT SERVICE

in three colorings, cobalt blue, yellow and pink, each with rosebud centre decoration.

Complete set comprises Plates, Comports and Low Dishes, but in addition we show Tea Cups and Saucers and After-Dinner Coffee Cups and Saucers to match, for those who desire them.

You will find many odd bits of China, new and appropriate for Wedding Gifts, in our China Room.

Henry Birks & Sons, LIMITED.
Gold and Silversmiths,
PHILLIPS SQUARE, - MONTREAL.

COLONIAL HOUSE
PHILLIPS SQUARE.

Annual JUNE SALE

Liberal Discounts IN Every Department

A FEW SPECIALS

SILK DEPARTMENT.

Lyons dyed Printed Japanese Foulards, in a very large variety of charming designs and colorings; regular values 35c and $1, special sale price 65c.

Yarn dyed Satin de Lyons, a splendid wearing fabric for separate waists, costumes and underskirts, in handsome shades of light, mid. and dark browns, light and dark navy, myrtle, grenat, and also in black, a quality fully worth 75c; special sale price 48c.

Figured Japanese Habutai, extra wide, pure natural white, heaviest weight, in a full range of the newest designs; an ideal summer material; regular value 65c, less 20 per cent.

EXTRA SPECIAL.

2,000 yards of Colored Chiffon Taffeta, in soft and crisp finishes, in several shades of pink, reseda, sky, myrtle, gobelin, blue, maize, nil, cardinal, brown, etc., etc.; 75c and $1 values, special sale price 45c.

MANTLE DEPARTM

Stocks Rally and Wheat Declines--Steel and Coal Settlement is in Sight

GENERAL RALLY IN THE STOCK MARKET TO-DAY

"Soo" and C. P. R. Well Up with the Leaders in the Recovery

BETTER OUTLOOK UP IN MANITOBA.

Sovereign Bank Up to Par—Some Liquidation in Dominion Steel Common.

Wheat faded away to-day, while the stock market took a decided brace for the better.

Among the issues to show a very satisfactory improvement was "Soo" Railway, which sold as low as 94 yesterday, and this morning jumped to 99¼ bid and 101 asked.

Canadian Pacific also looked much better in line with the rest of the market. Pacific at the opening was over 2 points better than yesterday's low price, and then showed a further recovery to 167½.

Union Pacific recovered to 133⅛, and Reading crossed par again and went to 100⅝.

The Hill stocks participated in the general recovery, Great Northern selling up to 125 and Northern Pacific to 132.

In view of the coming Smelters dividends, a good deal of attention was paid to that issue. It opened at 113½, and sold up to 115¾.

STEEL MORE ACTIVE.

There was a little liquidation in Dominion Steel common this morning, and the price was off to 18½, but it rallied later to 19.

Power sold around at 89, and Mexican was firmer at 48.

Detroit United sold at 66.

SOVEREIGN AT PAR.

There was a sale of 15 Sovereign Bank here at par, but it was a shade under that level in Toronto. There has been some demand for the stock.

The New York sub-treasury has transferred for banks $500,000 to 'Frisco.

BETTER IN MANITOBA.

Crop reports from Manitoba continue encouraging and the Winnipeg Commercial says:

"Conditions during the past week have been steadily improving as regards the crop outlook. Seeding of wheat being practically finished, the next desire was for a good rain, and we had that in copious supply. We have had during the week just the kind of weather most advantageous for the growth of the grain.

"With the cheering change in climate business generally seems to have a brighter tone, and Winnipeg wholesalers are quite busy. In nearly every line an improvement in trade is reported."

London.—Copper irregular; spot, £99, advance 15s. Futures, £94 10s, decline 10s. Spot copper was £2 10s lower. ⅝

Erie earnings for April show a net increase $559,202; 10 months' net increase, $822,714.

London.—Bar silver, 31d, unchanged.

GERMANY A FACTOR.

A cable from London says: Germany is largely the key to the immediate future of the international money markets. Stringency is likely to increase there around the end of June, and the Bank of England can scarcely reduce its own discount rate below 4 per cent with Germany still at 5½. All British investments also seem to be hit about equally by the tendencies to Socialism, by the impecuniosity of markets, and by expectations of further American bond issues.

MORNING TRANSACTIONS.

Toronto Ry.—54 at 104⅞.
Illinois pfd.—14 at 87.
Lake of Woods—25 at 76, 5 at 76¼.
Power—100 at 89, 25 at 89⅛, 10 at 89, 2 at 89¼, 2 at 89½, 1 at 89.
Mackay pfd.—15 at 67⅞.
Halifax Ry.—5 at 100.
Iron—25 at 19, 275 at 18½, 75 at 18¾, 25 at 19.
Mex. L. and P. bonds—$5,000 at 81⅜.
Mex. Elec. bonds—$500 at 76½.
Bank of Commerce—28 at 170.
Merchants Bank—15 at 160.
New Street—5 at 209.
Canadian Pacific—25 at 167¾.
Mexican—100 at 48.
Detroit—14 at 67, 25 at 66½, 5 at 65¾, 25 at 66.
Sovereign Bank—15 at 100.
Textile pfd.—5 at 90.
Scotia bonds—$10,000 at 107¼ and int.

RETURNS ON INVESTMENTS.

Investment returns on Montreal stocks, compiled by Oswald Bros., are as follows:

	Prices.	Div.	Yield.
Canadian Pacific	169	7	4.14
Soo com.	96	4	4.17
Montreal Street Ry.	214	10	4.67
Toronto Ry.	106	6	5.66
Twin City Ry.	91	5	5.49
Detroit Ry.	67	5	7.46
Halifax Ry.	99	6	6.06
Power	89	5	5.62
Illinois pfd.	87	6	6.90
Laurentide com.	93	6	6.45
Do. pfd.	108	7	6.48
Lake of Woods pfd. xd.	105	7	6.36
Ogilvies pfd. xd.	115	7	6.08
Dom. Coa. pfd	105	7	6.67
Montreal Cotton.	117	7	5.98
Dom. Textile pfd.	87	7	8.05
Can. Converters	63	4	6.35
Richelieu and Ontario	72	5	6.94
N.S. Steel pfd.	105	8	7.62
Montreal Telegraph	160	8	5.00
Bell Telephone	136	8	5.89
Bank of Montreal xd.	244	10	4.10
Molsons Bank	200	10	5.00
Merchants Bank xd.	160	10	5.00
Bank of Commerce xd.	170	8	4.71
Montreal Steel Works pf.	105	7	6.67

TRANSACTIONS IN TORONTO.

Sales—Rio, 210 at 42 to 42¼; Rio bonds $6000 at 76; Nipissing, 50 at 11⅞ to 12; Gen. Electric, 48 at 125; Mackay com., 77 at 67 to 67¾; do. pref., 72 at 68; Toronto Rails, 26 at 105; Dominion, 28 at 238; Traders, 5 at 156; Sovereign, 10 at 97 to 98; Imperial, 15 at 221.

PROSPERITY STEEL SALES.

When it is said that the advance orders for steel rails for delivery in 1908 amount to $28,000,000, it is hard to accommodate one's mind to the idea of a great trade recession. The fact is that this is the first time in American records that a slump in Wall Street has not influenced the sales and prices of steel.—Wall Street Journal.

$5,280,000 GOLD HAS GONE.

Shipments From New York on the Present Movement.

Gold engaged for export so far on this movement has been as follows:

May 27—Goldman Sachs & Co.	$ 780,000
May 29—Heidelback, Ickelheimer	500,000
May 29—Russo-Chinese Bank	500,000
May 29—Lazard Freres	1,000,000
May 31—Goldman, Sachs & Co.	500,000
June 3—Goldman, Sachs & Co.	1,000,000
June 3—Lazard Freres	1,000,000
Total	$5,280,000

GRANBY SALES.

There was a sale of Granby at 129¼

HEAVY LOSER IN C.P.R. STOCK



The Duke of Marlborough, who was a heavy holder of C.P.R. at the high prices.

THE LOWEST IN 60 YEARS!

With the reduction of the dividend, British Consols to-day broke the low record, reching 83⅜, the lowest point in sixty years.

The price later rallied from 82¾.

ADJOURNMENT IS DEFEATED.

There was a motion to adjourn the Stock Exchange this afternoon on account of the races, but it was defeated.

UNION BANK'S INCREASE.

The Union Bank of Canada is issuing $1,000,000 new stock to shareholders at $140 per share.

Marlborough Hit Hard in C.P.R.

A London financier, who is in Montreal at present, made the statement today that the Duke of Marlborough was an extremely heavy loser in Canadian Pacific stock.

"The Duke," he said, "has been one of the heaviest market plungers in England, and I have no hesitation in saying that he was carrying an enormous block of C. P. R.—said by his friends to be 30,000 shares.

"He accumulated this stock above 185, and when the stock dropped from 200 his holdings were swept away."

EXCHANGE SEAT AT $75,000.

A seat on the New York Stock Exchange has just been sold for $75,000. This is a decline of $4,000 from the last previous sale.

TO ISSUE $1,250,000 STOCK.

Shawinigan Water and Power Company Makes a New Issue.

At a meeting of the Shawinigan Water & Power Co., it was decided to issue perpetual 4½ per cent. debenture stock to the value of $1,250,000 par.

A further issue will not be made until the earnings amount to twice the interest on the present issue. The English market will take the issue, none being offered on this market.

The debenture stock will be a light charge on the securities being acquired, and will rank next to the first mortgage bonds on the rest of the property.

Heinze's Fight With the C. P. R

Monday next an interesting action, involving some 600,000 acres of the richest timber land and coal fields in British Columbia, will come up for hearing before the British Vice-Consul in New York.

Action was brought by the Canadian Pacific Railway against F. Augustus Heinze in an effort to compel the latter to take this land, which is being held in trust for him under a trust deed that makes the land non-taxable until 1911. The indeterminate title to this land belongs to Heinze, and there is question whether the land would remain non-taxable until 1911 if the title were taken at this time.

The land in question comprises an Empire in itself of timber and underlying coal fields, all of which are absolutely undeveloped.

RYAN QUITS WALL STREET?

Said That He Has Accumulated the Necessary $100,000,000.

The New York World says that Thomas F. Ryan has ended his days of activity in Wall Street. His departure for Europe on Friday signalized his breaking-away from the personal management of the gigantic corporations with which he has been associated for the last twenty-five years. It is said in Wall Street that Mr. Ryan's ambition was to accumulate $100,000,000. This, it is said, he has accomplished. He has yet one ambition—to be a United States Senator.

AMALGAMATED COPPER YEAR.

The report of the Amalgamated Copper Co. for the year ended April 30, 1907, compares as follows:

	1907.	1906.
Net income for year.	*$14,154,400	$9,161,537
Dividends	11,926,312	8,848,554
Surplus	$2,228,088	$ 312,983
Previous surplus.	9,255,694	8,942,712
Profit and loss surplus	$11,483,782	$9,255,695

*Equal to 9.19 per cent. earned on the $153,887,900 capital stock outstanding.

SALES OF UNLISTED STOCKS.

Locally there was a sale of 200 Foster at 94. W. P. O'Brien quoted:

	Asked.	Bid.
Cons. Rubber bonds	88¾	88¼
Dominion Park	56½	53
do bonds	87	80
Foster	95	92
Green Meehan	54	..
Mexican Tram	67	62
do bonds	84	..
Peterson Lake	34	28
Quebec	40	..
Shawinigan	49	46
Silver Leaf	11	9
Silver Queen	1.26	1.18
Toronto Park bonds with 65 per cent. stock	100	..
Trethewey	80	76

TO-DAY'S LOCAL CLEARINGS.

To-day's Montreal clearings are as follows:

1907	$5,471,388
1906	3,595,457
1905	4,069,134

HIS WEAKEST POINT.

(Philadelphia Record.)

Many a man is eager to fight for reform until you hit him in his pocket.

MAJOR CRONYN.

Major Hume Cronyn, of Toronto, has succeeded G. A. Somerville as general manager of the Huron and Erie Loan Company.

TO BE SETTLED ON MR. PLUMMER'S RETURN TO CITY

Steel-Coal Negotiations Advanced, Settlement Now in Sight.

"STREET" GUESSES AS TO REAL TERMS.

Exchange of Coal for Steel Preferred Shares is the Puzzling Question.

There was a great deal of Steel-Coal settlement talk floating around the "Street" to-day, although none of the gentlemen who have the negotiations in hand were inclined to be at all communicative.

Sir Henry Pellatt, of Toronto, who has taken a prominent part in the peace programme, arrived in the city this morning.

There was one rumor that the matter would be patched up this week, while on the other hand the view was held that nothing would be done until Mr. Plummer's return.

It is firmly believed now that if when the settlement is shortly made it will result in the outright purchase of the Steel Company by Mr. Ross' Dominion Coal Company.

Rumored Terms.

In the last two weeks several different plans as the basis of the deal have been considered, but the early offers were not, it is said, very attractive to the Steel interests.

To-day, however, it was said that a settlement might possibly be effected on the basis of 50 shares of Coal for 100 shares of steel common and 120 shares of Coal for 100 shares of Steel preferred.

The question of the terms for Steel preferred have been the puzzling point apparently and the figures mentioned above are more favorable than early reports suggested.

Mackay's Rate Is Not Changed

There was no little disappointment today at the announcement that the regular dividends had been declared on Mackay common and preferred.

They are payable July 1, and the books close June 15.

Last January a "sure tip" went the rounds that Mackay common would go on an increased dividend basis in June, and the stock advanced in consequence.

Of late the stock has been weak, thus anticipating announcement made to-day.

Mackay preferred sold at 67⅜, and the common was offered at 67, with 66½ bid.

A Bad Break In The Cobalts

There was another bad break in the Cobalt issues to-day, more especially pronounced in the Toronto market.

Foster, there, after opening at 97, went off to 86 and rallied to 91.

Trethewey opened at 73 and went down to 71.

Nipissing was firmer.

The sales in Toronto were as follows: Foster, 100 at 97, 500 at 91; sellers, 30 days, 1600 at 97, 1100 at 96, 1000 at 97, 500 at 96, 500 at 95½, 1000 at 96, 50 at 95½, 600 at 95, 100 at 94½, 500 at 93, 50 at 96, 30 at 97, 100 at 94, 300 at 95, 500 at 96, 500 at 93, 500 at 92¾, 100 at 92½, 1000 at 93½, 100 at 93, 500 at 91, 1000 at 93½, 500 at 91, 100 at 93, 2000 at 91.

Green-Meehan—100 at 47, 250 at 48.

Silver Leaf—800 at 9½, 6000 at 9¼, 5000 at 9.

Tretnewey—1500 at 73, 1500 at 72, 300 at 73, 200 at 72, 400 at 71, 100 at 71½, 100 at 71.

Silver Queen—200 at 1.18.

Nipissing—100 at 12½.

TAKE YOUR CHOICE.

(Baltimore American.)

If the world had but one bushel of wheat and one bushel of diamonds, what would be the most valuable thing on earth?

AFRAID OF C. P. R.

(N. Y. Town Topics.)

Avoid C. P. R. for the time being.

HIS UPS AND DOWNS.

(Philadelphia Record.)

A man may be way up in the financial world and still be weighed down with cares.

CITY AND DISTRICT.

The Montreal City and District Savings Bank has declared a dividend of $10 per share, payable July 2nd.

C. P. R. FIGURES.

The C. P. R.'s gross earnings from July 1, 1906, show an increase of $9,138,712.

EXPLAINED.

(Boston News Bureau.)

Binks—"What should you say was the difference between life insurance and margin speculation?"

Winks—"Why in life insurance you have to die to win, but in speculation you usually live to lose."

NIPISSING STEADIER.

Nipissing was a little better at 12¼ to 12¾.

Modern scientists tell us that lying in

OPINIONS ON THE MARKET



E. & C. Randolph—Very persistent reports circulated from Washington that the Interstate Commerce Commission on Thursday would announce there was no cause for a Government suit against Union and Southern Pacific, nor for a criminal prosecution of the officers of the road.

J. S. Bach—There was some irregularity at the opening, London having come over weak. The discovery was made shortly after trading started that the market had been sold out, and stocks were not so easily obtained.

N. P. Bryant—Mr. Paul Leroy Beaulieu, the distinguished French economist, says he has his capital invested in American rails, and advises French investors to do likewise.

J. B. Picken—The rally yesterday afternoon is attributed solely to purchases to cover shorts, and while it may go somewhat further, there seems but little reason to hope that the general downward tendency has received a check as yet.

Topics of the Street

There was only a corporal's guard of members on the Stock Exchange this afternoon.

The majority of members went out to see the King's Plate run.

Although confined to his house, Mr. James Ross has been busy talking over matters in connection with the Steel and Coal affair with people of all shades of opinion.

Street rumor has it that Mr. Ross' plan of settlement involves the absorption of the Steel Company by Coal, which rather chimes in with Mr. Ross' heavy purchases of Steel common.

While rumors are necessarily vague, it is said that the Coal interests might possibly offer 40 shares of Coal for 100 shares of Steel common and 120 shares of Coal for 100 shares of Steel preferred.

It is not believed by well-informed people that anything will be done in the settlement line until Mr. Plummer's return.

Mayor Thompson, of Detroit, is now after the grafters in the City Hall, and also the Lighting Company.

The Detroit United is entitled anyway to a well-earned rest.

Among the underlying influences prejudicial to securities abroad are the labor troubles in Great Britain, on the Continent of Europe, and in South Africa.

In England there is unrest among the railroad employes.

The extreme dulness in stocks leads to a new and original line of thought and statistics.

The rat is now a bear factor.

A rat will consume two ounces of wheat, corn or other grain a day, and costs 50 cents a year to maintain, leaving out the question of the vastly large quantity of material it destroys in its hunt for food.

Statistics as to the cost to this country of this pest yearly have never been compiled, but it is noted that Denmark places its rat maintenance fund at $3,000,000 yearly, that of France is figured at $40,000,000, and if there be allowed only one rat to each cow, horse, sheep and hog in this country, a total value of cereals consumed alone is not far from $100,000,000. This is a great tax on the agricultural community.

Naturally the rat, while a lover of the cereals, is not opposed to other foods, and the damage it can do on occasion to other property is beyond calculation. Rats destroy textiles, leather goods and furniture, gnaw lead pipes and eat electric insulation.

Of $15,000,000 fire loss credited yearly to defective insulation, a large part is asserted to be primarily due to rat damage.

The number of banks in England and Wales decreased from 60 to 66 in 1906, with an increase of $865,000 in the capital and reserves.

The total banking resources in the United Kingdom amount to $5,250,000,000, of which $2,830,000,000 are represented by twenty London banks.

In the United States the banking power is three times as great as in the United Kingdom, with one-fifth of it represented by the banks of New York.

Cobalt Shipments To End of May

Cobalt shipments for the last ten days of May aggregated 651 tons.

The shipments by the various mines were as follows:

	Pounds.
Nipissing Mines	400,000
Conlagas	334,500
Trethewey	222,460
O'Brien	166,620
Buffalo	140,170

The Jacobs' mine manager has ordered three cars which will probably be sent back full this week.

For the entire month of May the Conlagas led in shipments with 676,000 pounds. The O'Brien came second, and the Nipissing third, with 430,000 pounds. Nipissing's first shipment was on May 21.

GOSSIP ON DOMINION STEEL.

The first cargo of rails under the contract recently made between the Dominion Iron and Steel Company and the Montreal Transportation Company will be put on board the steamer Glenmount at Sydney to-day for Montreal and Fort William.

DOMINION COAL'S OUTPUT.

A Small Increase But Shipments are Away Behind.

The Dominion Coal Co. showed a small increase in its output for May, but the shipments, owing to ice, were 70,000 tons behind a year ago. The output is shown as follows in tons:

	1907.	1906.
January	252,107	231,606
February	226,190	225,716
March	203,184	309,809
April	316,114	296,417
May	326,170	323,777

C. P. R.'S BIG GROSS FIGURES.

Canadian Pacific Railway Company's returns on traffic earnings from May 21 to May 31:

1907	$2,232,000
1906	1,792,000
Increase	$440,000

STREET RY. HAD A BIG WEEK

Gains Unusually Large for Week Ending June 1st.

Montreal Street Railway had another big week, and on Saturday, June 1, took in $12,063, one of the biggest days in the history of the company. The showing up to June 1st follows:

Sunday	$6,694.24	*$752.21
Monday	9,816.01	1,354.12
Tuesday	9,261.91	1,007.35
Wednesday	9,251.57	1,098.87
Thursday	9,528.69	1,063.51
Friday	9,461.60	1,105.69
Saturday	12,063.58	1,476.99

CROPS REPORTED GOOD.

Ottawa, Ont., June 4.—Dr Wm. Saunders, who is making a tour of the Canadian West, telegraphs to the Department of Agriculture from Moose Jaw as follows: "Wheat crop Indian Head to Moose Jaw practically all sown. Most of it up and growing rapidly. Area sown, owing to increased settlement, larger than last year. Farmers still sowing oats, hard barley and flax. Weather favorable."

FIFTY YEARS HENCE.

(Washington Herald.)

"Run, boys! Here comes that old nuisance."

"What's the matter with him?"

"He remembers the spring of 1907."

THE DISGRACE OF IT.

(Philadelphia Bulletin.)

It's no disgrace to work for a living, unless it's working others.

GRANBY DIVIDEND.

The regular dividend of 2 per cent. and 1 per cent. extra was declared on Granby.

MONEY EASY.

Call money in Wall Street continues easy at 2 per cent.

SLUMP CAUSED TROUBLE AMONG LONDON BROKERS

More Failures Over There Than at Any Other Financial Point.

TWO MORE HOUSES ARE IN TROUBLE.

Big Operator Who Defaulted at Last Settlement Wound Up His Affairs.

The slump in stocks has caused more failures in London than in any other of the world's markets.

There were rumors to-day that two more houses were in trouble.

Already there have been nine failures in London and several minor embarrassments in which brokers retired from business after making a settlement.

A cable received late yesterday said: "The failure of an important firm in this market is reported.

"It is stated that an arrangement to pay 10s on the pound has been reached, and that a trust will be formed to administer the assets."

Another cable from London said: "The big outside operator who defaulted at the last stock exchange settlement has wound up his affairs.

"It is stated authoritatively that the situation in this respect will not be adversely affected, as there is no market for the securities he has been carrying, and therefore no effort will be made to force the assets for sale."

Fish Market Keeps Active

The fish market is very active this week, and the prices remain firm. Fresh pike are scarce, also British Columbia fresh salmon, but Gaspe salmon are now beginning to arrive, and the price will be lower as the season advances.

The following are the quotations as furnished to-day by Messrs. Leonard Bros.:

SMOKED AND PREPARED FISH.—New haddies, 15 and 30 lb. boxes, 8c per lb.; Yarmouth bloaters, 60 in box, $1.10 per box; smoked herring, new, in small boxes, 10c; kippers, per half box, $1; boneless cod, 1 and 2 lb. bricks, assorted, "Favorite," 20 lb. boxes, per lb., 5c; boneless fish, 20 lb. boxes, 2 lb. bricks, 5½c; boneless fish, 25 lb. boxes, loose, 4½c; shredded cod, 7 dozen, per case, $1.80; skinless cod, 100 lb. cases, $5.60.

FRESH FISH.—Halibut (express), 8c per lb.; market cod, do., 4c; haddock, do., 4½c; steak cod, heads off, 5c; bluefish, 14c; sea trout, 12c; lake trout, 9c; whitefish, 9c; new mackerel, 12c; B. C. salmon, 20c; brook trout, 22c; dore or pickerel 10c; Gaspe salmon, 25c.

PICKLED FISH.—No. 1 Labrador herring, in bbls., $5; do. half bbls., $2.75; No. 1 N. S. herring, half bbls., $2.50; No. 1 mackerel, in pails, $1.75; No. 1 sea trout, in 100 lbs., $5.75; No. 1 sea trout, in 200 lbs., $10.50; Labrador salmon, in bbls., $12.50; do. half bbls., $6.50; small green cod, 200 lbs., $4.50; large green cod, 200 lbs., $8; No. 1 green haddock, 200 lbs., $6.

FROZEN FISH.—Pike (dressed), 7c per lb.; pickerel, 9c; whitefish, small, 7c; No. 1 smelts, 8c; extra smelts, 10c; B. C. salmon, 12c.

OYSTERS—Standards, bulk, per gal., $1.50; do imp. quarts, tins, sealed, 40c.

OUTSIDE WHEAT MARKETS.

New York—July wheat opened to-day at 103½, and closed at 103¼.

Duluth—July wheat opened at 99⅞, and closed at 99½.

Minneapolis—July wheat opened at 98⅞, and closed at 98¼.

Winnipeg—June closed at 89⅝. July closed at 91 sold. October opened at 91½, and closed at 91⅞. Oats—June, 41⅝ bid; July, 41⅝ sold, and October, 36½ sold.

Liverpool—Wheat dull, maize quiet. No. 1 northern Manitoba quoted at 7s 3d to 7s 4d; No. 2 northern Manitoba, 7s 2d to 7s 2½d. Wheat futures steady; July, 7s 9d; September, 7s 2¼d; December nominal. Maize, July, 4s 11¼d; September, 4s 10¼d; mixed American maize, spot, new, 4s 11d; old 5s 2d.

Paris—Wheat quiet. June 25.65; September and December, 23.75.

London—Wheat has an easier tone today.

The grain receipts at Winnipeg yesterday were:

	Cars.
No. 1 hard	8
No. 1 northern	121
No. 2 northern	63
No. 3 northern	17
No. 4 northern	3
Winter	2
Other grades	92
Total	306
Last year	158

Cattle Market Showed Weakness

Special to The Montreal Star.

Toronto, June 4.—The cattle trade was fairly active to-day. 100 loads in, including 1800 cattle, 460 sheep and lambs, 1100 hogs and 200 calves. Export cattle, choice, $5.40 to $5.65; do. medium, $5.25 to $5.40; do. bulls, $4.75 to $5; do. bulls, light, $4.50 to $4.75; do. cows, $4.75 to $4.90; butchers' cattle, choice, $5.25 to $5.50; butchers' cattle, medium, $5 to $5.15; butchers' cattle, common, $4.50 to $4.75; butchers' bulls, $4.50 to $4.75; butchers' cows, $4 to $4.50; stockers, choice, $4 to $4.25; do. medium, $3.25 to $3.50; do. common, $2.75 to $3; do. bulls, $2.50 to $3; heavy feeders, $4.65 to "4.75; short keeps, $4.85 to $5.10; milch cows, choice, $40 to $50 each; do. common, $25 to $35; springers, $25 to $40; export ewes, $5 to $5.50, steady; bucks, 4 to 4½c, steady; yearlings, 6 to 7c, steady; suring lambs, $3.50 to $5.75 each, steady; veal calves, 3 to 5½c per lb., steady; hogs, selects, $7.10; fats and under weights, $6.85, fed and watered off cars. Market weak and prospects lower.

CHATS ON CHANGE

In a letter received on 'Change to-day, it was stated that 12,000,000 feet of logs, most of them cedar, representing nearly one firm's cut of a year, lying in the water at Misquito Bay, have been infested by teredoes and rendered practically worthless.

The dulness and weakness which continued throughout the latter part of May resulted in a further decline in prices of refined copper, as well as in the speculative market in Europe. In this country the demand has been reduced to the minimum and prices have declined ¼ to ½c a pound without resulting in any important enquiries.

A telegram received on 'Change to-day says: "Reports indicate a total cotton area planted and to be planted of about 31,872,000 acres, or 1.2 per cent. above the total area planted last year. The condition of the crop as estimated by correspondents is 69 per cent."

An experiment in the transportation of fruits in cold storage is to be made as soon as the shipping season opens, from which important results are expected. Mr. J. A. Ruddick, the agricultural and dairy commissioner of the Dominion, will go to St. Catharines shortly to make arrangements for carrying out a practical test of the new process.

Second Vice-President Whyte, of the C.P.R., returned to Winnipeg from the west yesterday, and declared himself simply delighted with the prospects of the crop. He said the conditions were a most pleasing revelation to him.

A telegram received to-day said: "Wheat in all parts of Minnesota and North and South Dakota is represented as showing healthy growth, in much of the area being above ground and as having formed good roots. With the season two or three weeks late, warm sunshine is emperatively needed. Favored with such weather the plant will no doubt make splendid progress. Summed up the general situation in the North-West is favorable."

A Chicago despatch received to-day said: "Meats of all kinds, with the exception of the poorest cuts of beef, have been rising steadily in Chicago for three weeks, and dealers say that the advance will continue. Lamb has advanced 3c a pound in the last three weeks, and the big wholesalers say that they cannot get enough at any price to supply the big down-town hotels, cafes and restaurants."

Mr. W. W. Kirkpatrick, formerly freight agent of the C. P. R. in this city, but now of St. John, N.B., was on the floor of the Exchange to-day, renewing old acquaintances.

BUTTER AND CHEESE MARKET

BUTTER.—There is a good enquiry for butter to-day, and the prices continue firm at 21c for the choicest creamery. The demand continues very good and is sufficient for the present to absorb all the arrivals as they come along.

The butter coming in this week should be full grass, and naturally will show a vast improvement in quality over the fodder and mixed food butters that have been selling up to now.

The local receipts to-day were 349 packages.

CHEESE.—The market at a decline is very easy, and as far as can be learned the replies received to-day to the cables sent yesterday have been very few. If the demand does not improve, owing to the increased receipts, the market will have to show a further decline by the end of the week. The quotations to-day are 12¼ to 12 3-8c for Quebecs, and 12⅛ to 12⅝c for Ontarios.

The local receipts to-day were 2771 boxes.

POTATO AND EGG MARKETS.

POTATOES.—The prices for potatoes are holding about the same as yesterday. White are quoted to-day at $1.20 in broken lots delivered; at track, $1.10 to $1.15, single lots; at track, $1.08 to $1.10 in car loads; reds, $1.18 in broken lots delivered; at track, $1.08 to $1.13 in single lots; at track, $1.06 to $1.08 in car loads.

EGGS.—There is no surplus stock of eggs and the demand is fairly good. Prices to-day are 18c in wholesale lots, 19c in single lots, and 21c for selects.

The local receipts to-day were 1498 cases.

FOR SALE.

First issue of Treasury Stock of the MARTIN-LARDER GOLD MINES, Ltd., of Larder Lake, at 40c per share. This company own 12 claims showing high assays in gold. Write for prospectus.

J. E. CARTER,
Investment Broker,
Phones 428-545. Guelph, Ont.
129 162

Valuable Brickyard

For Immediate Sale

In thriving Manitoba town; unlimited quantity clay. For further particulars apply

Davenport, Pickup & Co.
622 McIntyre Blk., Winnipeg.
132 6

BACK FROM THE MINES AT COBALT

and where we personally inspected, took photographs, and gathered valuable data, etc., on such well-known properties as the Larose, Buffalo, Cobalt Silver Queen, Colonial, Conlagas, Foster, Green Meehan, Kerr Lake, Lawson, McKinley Darragh, Nipissing, Nova Scotia, Red Rock, Silver Leaf, Trethewey, and many others.

We shall be pleased to answer enquiries and quote prices on any stock in which you may be interested.

BRYANT BROS. & CO.,
BROKERS AND DEALERS IN COBALT STOCKS,
84 St. Francois Xavier Street, Montreal.
Phones Main 4071-4072-4187. Established 1899.

THE BANK OF OTTAWA.

DIVIDEND No. 63.

Notice is hereby given that a Dividend at the rate of TEN PER CENT. per annum upon the Paid-up Capital stock of this Bank, has been declared for the CURRENT THREE MONTHS, and that the same will be payable at the Bank and at its Branches on and after Saturday, the FIRST DAY OF JUNE, 1907. The Transfer Books will be closed from the 17th to the 31st day of May next, both days inclusive.

By order of the Board.

Ottawa, 29th April, 1907. GEO. BURN, General Manager.

BEARS BEAT OUT THE BULLS AMID UNUSUAL SCENES

Everybody Wanted To Sell and Stop Orders Were Uncovered.

WEATHER REPORTS FAIRLY GOOD.

Fruit Prices are Maintained—Cheese Quotations are Lower, Butter Firmer, Potatoes Scarce.

From the Special Correspondent of the Montreal Star on the Chicago Board of Trade.

Chicago, Ill., June 4. — The bulls in wheat were a sorry appearing lot as they were forced out of their position in the wheat market. The bears were jubilant as the pyramids tumbled. Who sold the wheat?

Heavy Selling.

Everybody in the trade seemed to have wheat for sale. It was the general belief in the trade that the George W. Patten line went overboard, as he is preparing to go ahead. Patten made more money than anyone else in the trade on the recent big bulge, and the wheat sold to-day showed a handsome profit.

Wrenn, Shearson and Hammill were large sellers. The former business was doubtless for Hal Watson, the Minneapolis bear, and was in the way of short sales. The buying, while scattered, was led by commission houses.

To-Day's Quotations.

July sold from 96⅜ to 95¾ to 94¾c. It closed last night at 97¼. September from 98⅜ to 96½ to 97, against a close of 99¼ yesterday. December from 100 to 98⅜ to 98⅝. It closed at 100⅛ last night.

Wild Scenes.

Stop loss orders were uncovered in a liberal manner as the price sailed downward amid wild scenes in the wheat pit.

Ohio June Report.

King, of Toledo, Ohio wires the Ohio June report as follows: "Wheat conditions 77 per cent., May 74, last June 95, and crop 43,000,000 bushels, by far the largest on record. Oats condition 81 per cent, a year ago 73, and crop 48,000,000 bushels. New York reported the cash export bids of wheat 1½c lower than at the close of Monday.

Foreign Conditions.

According to a special Liverpool cable in which the crop conditions of every foreign land is touched upon, Italy and Spain are the only countries where the promise is good. France and the United Kingdom need warmer weather. The crop is backward. Half a crop of wheat is promised for Roumania and Bulgaria. The outlook in Turkey is poor and conditions in Russia are more or less mixed.

Liverpool Market.

Liverpool wheat was ⅞d to 1⅛d lower. The visible supply of wheat in Europe this week has decreased 1,004,000 bushels, leaving the total 84,148,000 bushels, compared with 85,192,000 bushels a week ago.

Weather Improving.

A special Liverpool cable to a local grain house says: "Wheat very depressed and decidedly lower, with bulls unloading. The weather is apparently improving everywhere."

Only Half a Crop.

A crop expert on the road for the Northern Grain Company wired from Oberlin Kansas, that the green bugs are still at work in every wheat field in that section. He says the country will not raise half a crop.

J. F. Jackson, of K. H. Wrenn & Company, the local statistician, looks upon the wheat situation through bearish spectacles. He says of the Snow report:

Bearish Calculations.

"Taking the estimate of 776,000,000 bushels for the wheat crop of last year, and 100,000,000 bushels carried over makes 876,000,000 for distribution. Allowing 525,000,000 bushels for home consumption and seed, leaves 315,000,000 bushels for exports and reserves. The exports to July 1 will be about 140,000,000 bushels, leaving 215,000,000 bushels to be carried over, which, when added to this year's estimate makes 811,000,000 bushels for distribution the coming cereal year. Deduct 525,000,000 bushels for home consumption and seed, there will be 286,000,000 bushels left for reserve and exports; 100,000,000 bushels are accepted by recognized authorities as safe reserves, that would leave 186,000,000 for export, or 46,000,000 bushels more than will have been shipped from the last crop."

Wheat Receipts.

North-Western wheat receipts, 447 cars, against 370 a week ago, and 522 a year ago.

Winnipeg receipts: Wheat 560 cars; year ago, 158.

An addition to the Ohio State report says that wheat is almost a failure in some low flat countries, but good reports come from the high and rolling countries.

Corn Conditions.

Corn planting is delayed by wet weather and a vast area yet remains to be planted and much must be re-planted.

Oats, late; rye condition, 88 per cent.; year ago, 90; clover 66.

J. F. Pritchard.

Fruit Market Keeps Active

The fruit market is very active to-day, and the demand is good and steady.

Messrs. John Caldwell & Sons, quote today the following fruit prices:

Oranges — Quail brand California oranges, 96's, $3.25; Coyote brand choice California navel oranges, 64's, $2.50; do, 80's, $2.75; do. 96's, $3.00; do. 126's, $3.25; do. 150's, $3.50; do 176's, $3.75; extra fancy Messina naval oranges, half boxes, 64's, 80's, 100's, $2; sweet Messina oranges, Toreador brand, 160's, 200's, $3; Valencia oranges, 420's, $4.50; do, 714's, $5.50; do, half cases, 200's, $3; Sorrento oranges, highest grade, not second choice, half boxes, 100's, 150's, 180's, $1.50; do. boxes, 160's, 200's, $2.75; do 300's, $2.40; three section cases Valencia style, 300's, $2.50; do. 360's, $2.25; California Budded Seedlings, 150's, 176's, $2.75; California Mediterranean sweets, 150's, 176's, 200's, 216's, box, $4.75; California Valencia late oranges, 96's, 112's, $4.50; do. 126's, 150's, 176's, 200's, $4.75; California ruby bloods, 126's, 150's, 176's, per box, $4.75.

Lemons—Extra fancy Mount Royal or Statue of Republic brand, best keeping, 300's, $3.50; do, 360's, $3.25; Caldarone Eagle brand lemons, 360's, $2.75; choice lemons, good for immediate use, 360's, 300's, $2.75; Malori lemons, large case, 300's, 360's, $4.00; limes, per small box, $1.25.

Finest strawberries, 18c and 20c; Southern cabbage, per crate, $4; green beans, $4; wax beans, $4.75; green beans, $4.75; Egyptian onions, per pound, 2½c; fancy Florida tomatoes, $6.50; Finest Havana pineapples, 18's, 24's, 30's, 36's, $3.50.

MOLASSES MARKET.

New York, June 4.—Molasses, steady; New Orleans, open kettle, good to choice, 37 to 48c.

IF YOU ARE LOOKING FOR A

Safe Investment

which will yield large returns

SASKATOON CITY

AND

Saskatchewan Valley Lands

are unexcelled. We would like to interest you. A card will bring maps, plans and full particulars.

**The Saskatoon Loan & Realty

Want Ads.

for the

Montreal Star

may be left at the following

Branch Offices:

CRAIG EAST, cor. St. Denis. Lecours & Decary, East 3379.

LACHINE, 378 St. Joseph street, Ransom's Pharmacy.

NOTRE DAME WEST, cor. Chabollez Sq., Dr. Leduc. Main 176.

NOTRE DAME WEST, cor. Richmond. J. H. Nault. Main 6338.

ONTARIO EAST (No. 1690). R. Paquin. East 4529.

PARK AVENUE, corner Prince Arthur. P. McCormack. East 3869.

POINT ST. CHARLES, 627 Wellington street. T. K. T. Stone. Main 1764.

RACHEL STREET, cor. Rivard. F. X. Lasalle. East 1045.

ST. ANTOINE STREET, cor. Mountain. A. D. Mann. Up 1252.

ST. ANTOINE STREET, cor. Atwater. Chas. K. Roffey. Up 4395.

ST. CATHERINE EAST, cor. Delorimier Ave. Dr. Leduc. East 4053.

ST. CATHERINE EAST, cor. Visitation. J. O. Quenneville. East 4641.

ST. CATHERINE EAST, cor. St. Denis. Lecours & Decary. East 833.

ST. CATHERINE WEST, cor. University. John Lewis. Up 2985.

ST. CATHERINE WEST, cor. Peel. W. M. Doyle. Up 1346.

ST. CATHERINE WEST, cor. Guy. W. H. Chapman. Up 1067.

ST. DENIS, cor. Mount Royal. A. Brillon. East 2811.

ST. DENIS, No. 540. J. Migneron. East 1949.

ST. DENIS, cor. Sherbrooke. Dr. Leduc. East 1499.

ST. DENIS, No. 401. W. G. Black. East 4881.

ST. HENRI, cor St. James and St. Paul. R. A. Taschereau. West 915.

ST. HUBERT, No. 1818. Henri Pilon. East 4468.

ST. LAWRENCE, cor. Mount Royal. R. Martineau. East 1741.

ST. LAWRENCE, No. 1024. G. Porcheron. East 5077.

ST. LAWRENCE, cor. Demontigny. Henri Lanctot. East 911.

ST. LAWRENCE, cor. Prince Arthur. Henri Lanctot. East 205.

SHERBROOKE WEST, cor. City Councillors. O. H. Tansey. Up 942.

WESTMOUNT, cor. St. Catherine and Greene ave. W. S. Stone. West 75.

128 312

PROPERTY FOR SALE.

CHARRON ST., solid brick, two flats, lower, hot water heated; also vacant lot adjoining, $54x90. F. E. Brown, real estate agent, 97 St. James st. 129 6

DALHOUSIE, N. B.—Property for sale, consisting of house and grounds, nicely situated on bank of Restigouche, close to main water hauling, containing furnace, bathroom and electric light fixtures; an ideal summer home or suitable for hotel or boarding house. Apply to Roland Moffat, Campbellton, N. B. 132 24

FACTORY FOR SALE

36,000 square feet of floors, with engine shaft, etc. Immediate possession. Apply C. 3956 Star office. 128 6

GRAND TRUNK, 583 to 587, facing Park, new brick incased, five flats, extra well built; rental $720; $6900. F. E. Brown, real estate agent, 97 St. James st. 129 6

FOR SALE a fine revenue producing property on Sanguinet s., near St. Catherine, price $16,000, easy terms, also a large property on Guy street, with good commercial future; a snap. Thomas Labelle, 642 St. Catherine west. 127 6

HUTCHISON, Esplanade, Park and St. Urbain sts., Annex, flats, class investments in flats. F. E. Brown, real estate agent, 97 St. James st. 129 6

FOULE ST., 1 to 15, corner Wolfe, eight flats, one store and dwelling, revenue $1,080; price $11,500; easy terms; must be sold. Wolsey and Finchberg, real estate agents, 453 St. Lawrence s. 130 6

LANCASTER—House of seven rooms, sheds and stable, one acre of ground, with trees and shrubs, situated in South Lancaster Village. Only near wharf landing, St. Lawrence, good fishing. Apply Miss Mary Meadows, South Lancaster, Ont. 110 24

LAFONTAINE PARK—For sale, must be sold or exchanged, Nos. 572, 504, 506 Lafontaine Park; also small property. For permit to visit apply 502 Lafontaine Park

LANSDOWNE AVE., high level, brick incased cottage, six rooms, commanding fine view; gas and electricity; large lot. F. E. Brown, real estate agent, 97 St. James st. 129 6

MOUNT STEPHEN AVENUE, Westmount, No. 118—Handsome semi-detached residence, newly built for owner's occupation. Four bedrooms and sitting rooms upstairs. Favorable terms. 129 6

MacGREGOR ST. — For sale particularly well situated building lot for a superior residence, north side of MacGregor street, 80 feet frontage, with two metoyen walls available. Apply Lifflton and Co., 205 St. James st. 129 6

NOTRE DAME ST.—For sale lot, with five story stone front walls since the fire, 287-291 Notre Dame street west, next west of McGill street, 58 feet frontage by 84, contains 4500 square feet; could be made into offices for manufacturers' agents or light manufacturing flats, at small cost; price very low. Apply Lifflton and Co., 205 St. James st. 129 6

NOTRE DAME ST., 3300 feet land, house, two dwellings, large stables; a bargain; $1 per foot. F. E. Brown, real estate agent, 97 St. James st. 129 6

ST. HUBERT ST., two flats, $3500; Gaudry avenue, three flats, revenue $524; price $5300; St. Denis st., six flats, $14,500. Wolsey and Finchberg, real estate agents, 453 St. Lawrence st. 130 6

VIAUVILLE—For sale ten tenements and shop, 14 x 40, two stories, revenue $1206 a year; price $12,300; $4800 cash. Apply 285 5th Avenue, Viauville. 129 6

WINNIPEG

Double your money in two years by buying $125 lots in our Grand Trunk property at Winnipeg; only $10 cash required; balance $5 a month; plans and full information free. Write at once to Stanbridge Realty Co., 247 Notre Dame, Winnipeg. 95 78

WESTMOUNT—For sale modern two flat property, hardwood floors throughout, electric fixtures, basement separated, decorated to order; best plumbing; 14 p.c. investment. C. Withercomb, 243 St. James st. 130 6

WEST END RESIDENCE

For sale, well built stone front residence, situated in the best part of Sherbrooke street, will be sold at a bargain to a prompt buyer. Address for particulars, B 6612, Star office. 128 6

SUBURBAN PROPERTY FOR SALE.

ST. JOHN'S, Isle Perrot, two houses, one partly finished, situated on river bank, opposite St. Anne de Bellevue, formerly owned by Mrs. Joseph Ranger, now the property of P. Hogan, 1164 DeMontigny st., good locality, easy terms. Apply to 1164 DeMontigny st. 129 6

COUNTRY PROPERTY FOR SALE.

BOUCHERVILLE—For sale Lachapelle st., in Boucherville, two self-contained houses, perfect order, lot 66 x 100; will sell at a sacrifice. Z. Fineberg and Son, 14 Craig st. west. 130 6

FOR SALE OR EXCHANGE.

RIGAUD, P. Q.—First class residence, solid brick, 12 large rooms, decorated, bath, 2 w.c.'s, Daisy furnace, stationary washtubs, six acres, 150 fruit trees, river front, photographs and particulars, J. Omar Oakley, 107 St. James st., 11 to 2 p.m. Main 1198. 129 6

FARMS FOR SALE.

FOR SALE farm, consisting of 230 acres, with dwelling house and good outbuildings, with concrete floors, pleasant location and conveniently situated, near two stations; land under high state of cultivation, with stream running through it, well adapted for dairying. For further particulars apply E 252, Star Office. 132 6

MONTREAL — For sale fine 180 acre farm on the island of Montreal, close to electric and steam cars. Apply to guardian of Court House 131 6

SMALL FARM IN THE SUBURBS, $375, size 144 x 768; terms $25 cash, balance $5 monthly, land is suitable for vegetables or poultry, easy reach of city; 5c fare to St. Lambert; ten per cent. off to cash buyer. Call or write W. J. Murray, 1231 Delorimier avenue. 132 3eod

LOTS FOR SALE.

ANNEX, corner St. Viateur and Waverley sts. Owner forced to sacrifice fine corner lot; size 97 x 83. Make me an offer. W. Ernest Bolton, 141 Notre Dame west. 132 6

SHERBROOKE ST. (opposite Westmount Park), 50 feet frontage; owner out of town; will take 55 cts., perhaps less. W. Ernest Bolton, 141 Notre Dame west. 132 6

VICTORIA AVE. (upper level), 50 foot lot, magnificent view. Owner forced to sell, will sacrifice. An offer solicited. W. Ernest Bolton, 141 Notre Dame west. 132 6

BUSINESS PREMISES TO LET.

BLEURY ST., 210—To let large, clean store 210 Bleury st. 132 6

NOTRE DAME STREET, No. 335, close to McGill st., fine deep store, with casements, side lights, in perfect order. W. A. Snowdon, 213 Merchants Bank Bldg. 127 6

NOTRE DAME WEST, 460—Large, well lighted business flat for warehouse or light manufacturing; good shipping facilities. 132 6

ST. PAUL STREET, 447—To rent bright store, ground floor, situated at 447 St. Paul st., suitable for manufacturers' agent. Apply 445 St. Paul st. 128 6

STORE to let, 324 Roy street, between St. Dominique st. and St. Lawrence Boulevard, suitable for barber shop or quick lunch room. Apply to D. H. Young, 737B Park avenue, East 3223. 131 6

TO LET — Hayloft, suitable for work shop or storage. Apply 251 W. Sherbrooke st.

BUSINESS PREMISES WANTED.

A HEATED FLAT, about 6000 square feet, wanted for manufacturing light dry goods specialty; would also rent power and light. B 79, Star Office. 131 6

OFFICES TO LET.

CORISTINE BUILDING—Bright front office in New York Life Building. Apply room 215, Coristine Bldg. 128 6

NOTRE DAME, 106—Suite three connecting rooms, first floor, heated, suitable professional or light business manufacturing, opposite Court House. Enquire Guardian, third floor. 131 6

OFFICE to rent, nice office, centrally located; reasonable rent. Apply E 226, Star Office. 132 3

ROYAL INS. BLDG., room 44—Front office, fourth floor, Royal Insurance Bldg., possession at once. 132 2

ST. JAMES STREET, 171—Separate hall entrance, space 8½ ft. x 17 ft. Enquire room 11. 132 3

ST. JAMES STREET—To let nice light office at 146 St. James st., heated, low rental. Apply to James Baillie, Board of Trade 132 6

ST. JOHN STREET—Fine bright front office, newly renovated, $10 per month; immediate possession. G. G. Lewis, 30 Hospital st. Tel. Main 2693. 127 6

OFFICES WANTED.

DESK ROOM wanted, or would share office near Montreal docks. State terms L 528, Star Office 131 3

STORAGE TO LET.

HOSPITAL STREET—Fine dry storage for furniture, goods, etc. Your own separate room, with lock and key; moderate rates. G. G. Lewis, 30 Hospital street. Tel. Main 2693. 127 6

BAKERY TO LET.

FIRST CLASS new oven, bake shop, cellar, store room and stable, enamelled brick front to oven and lined with tiles throughout; immediate possession. G. G. Lewis, 30 Hospital st. Tel. Main 2693. 127 6

PATENTS FOR SALE.

CANADIAN PATENT for $1400, hatchet and plane combined, patented March, 1906, No. 98,137. D. M. Haney, Box 44, Sykesville, Penna., U.S.A. 127 8

Building Lots Outremont For Sale Cheap

On Cote St. Catherine road, near electric car lines, two splendid pieces of land, one lot fronting on three streets, another with two frontages; high land; moderate prices; easy terms.

PUTNAM & McCRORY,
308-10 Merchants Bank Bldg.

APARTMENTS TO LET.

BACHELOR APARTMENT — To rent for July and August, furnished bachelor apartment in the Grosvenor; references required. Apply after 7 p.m. 19 Grosvenor Apartment, 736 Sherbrooke st. 131 12

FURNISHED—To rent for the summer very handsomely furnished heated apartment, 9 rooms, in a new and exclusive up to date building, west of Park ave., all modern conveniences, electric light, porcelain refrigerator, telephone, ice, janitor service, hot water, etc. Immediate possession. Address B 5921, Star office. 127 6

HEATED FLAT, seven rooms in Roosevelt Apartments; immediate possession. Apply to janitor, 4476 St. Catherine st. 131 6

KENSINGTON APARTMENTS, 4410, 3212 St. Catherine street, suites of seven rooms, heated; janitor service, etc. Apply John Quinlan and Co., 4414 St. Catherine street, Westmount. Phone Mount 1713. 132 6

NOTRE DAME STREET EAST, 106, opposite Court House, Prince Rupert Apartments, one to let only, bathroom flat, $16; three rooms heated. Apply caretaker, 3rd floor. 130 6

PALMERSTON—Furnished bachelor's apartment to rent in Palmerston, 45 Union avenue, bed alcove, sitting room, bath and w.c., only $25 per month, including lighting by electricity and heating. Apply the janitor. 128 6

REXINGTON, one upper, Hutchison, one lower, each nine light rooms, heated, janitor service; rent $40. Apply janitor, basement, 845 Hutchison st., Annex. 132 6

TO LET for summer months a large apartment in the Stanley Court; very central. Apply to door 1, second floor, Tel. Up 3248 130 6

THE COBOURG, furnished apartments for summer months; rent moderate to careful tenant. No. 2, The Cobourg, Stanley street 131 12

HOUSES TO LET.

COTTAGE to let, in the city, 7 rooms, gas, bath, and with garden and stabling for two or three horses; house in good order; possession at once. Apply J. C. Clarke, 33 Guilbault st., or R. Gohier & Son., 50 Boulevard St. Lawrence.

ESPLANADE AVE.—House to let, containing 8 tenements, each six and eight rooms, bath, gas, electric light, hot water heating. Apply A. Themens, 660 Esplanade ave. 132 6

MANSFIELD—The upper part of house to rent over store, corner of Mansfield and St. Catherine sts., containing 12 rooms, bath and w.c., suitable for boarding house, roomers or cafe Apply M. Marchand, 305 Notre Dame st. west. 117 26

RAILWAY TRACK, 140, off Richmond, house to let, three large rooms, for three months; moderate rent.

ST. LAMBERT—To let, convenient to station, house, eight rooms and attic, newly papered and tinted, garden ground. Apply James McIntosh, No. 1 Fairview, Victoria avenue, St. Lambert. 131 6

HOUSES WANTED.

HOUSE, with four or five rooms, wanted. Apply by letter, stating particulars H., 757 St. Catherine st. west. 131 2

FURNISHED HOUSES TO LET.

COMFORTABLE house, 10 rooms, piano, telephone, near McGill University, for eight or twelve months from September 1st; August occupancy free. Address A 9591, Star Branch office. 132 6

HALLOWELL ST., near St. Catherine st., Westmount, furnished house to let, eight rooms, low rental to suitable tenant. 116 Greene avenue. Phone Westmount 756. 127 6

HALLOWELL ST., 99—Furnished house to let, 99 Hallowell st.; rent $40.

HOUSE—Wanted a completely furnished house of eight rooms, for summer months, on the upper level of Westmount. Apply Room 114, Corona Hotel.

SELF-CONTAINED HOUSE of seven rooms, nicely furnished, from June 15th, until Sept. 15th, situated near Western and Victoria avenue, Westmount. Telephone, electric light. Address Y 9596, Star Branch Office. 131 6

TO LET—Furnished house, for summer season. Apply 576 Cadieux, corner of Prince Arthur.

SUBURBAN RESIDENCES TO LET.

SUMMERLEA—Large stone house on river front at Summerlea, for $250 for the season; small house next door, $60; also camp in the orchard, near the river, same price. Telephone 1302 Up. 132 6

MISCELLANEOUS.

KARN HALL.—Notice—The Charity Ball, given by lady friends, which should take place June 2nd, at Karn Hall, will take place at Karn Hall, Sunday evening, June 9th. Tickets sold good for this date. 130 3eod

NOTICE—I, the undersigned, will not be responsible for any debts contracted in my name at Lowell, Mass., or at St. Maxime de Scott, or elsewhere, without an order signed by me. Augustine Abel, 453 Pawtucket st., Lowell, Mass. 132 3

OFFERS and communications concerning Canadian Patent No. 105229 (topbook that grips the foot) addressed to F. G. P., Star Office, Ottawa. 131 3

THE Globe, Toronto. For over 60 years The Globe, Toronto, has been recognized as a leading force in Canadian journalism. To-day the Globe's circulation is 25 p.c. and its advertising patronage 33 1-3 p.c. greater than that of any other morning paper in the Dominion. The Globe is the recognized "Want advt." medium in Ontario. For rates phone The Globe's Montreal Office, Board of Trade Building, or write The Globe, Toronto, Canada. 255 312

STABLES TO LET.

SHERBROOKE ST. —Good stable, vicinity of Peel and Sherbrooke streets, for four horses, two box stalls, large coach house, harness room, loft, grain chutes, etc., all in first class order; electric light throughout. G. G. Lewis, 30 Hospital street. Tel. Main 2693. 127 6

ST. DENIS ST., 1267—Stable for 2 horses, $3 a month.

MORTGAGE LOANS.

TRUST FUNDS AND OTHER MONEYS to lend on first mortgage, at lowest rates E. W. H. Phillips, of Deuce & Phillips, Notaries, Canada Life Chambers, 189 St. James street, Montreal 255 312

FACTORY FOR SALE.

Brick and stone building steam heated; floor space, approximately 50,000 square feet. Real estate 15,000 square feet. Building protected by sprinklers. Low rate of insurance. Apply.

J. EVELEIGH & CO., LTD.,
cor. Vitre and St. Elizabeth Sts.

TO LET

CORNER OF
St. Catherine
AND
Peel Streets

AN UPPER TENEMENT OF TWO FLATS.

Splendid opportunity for a PROFESSIONAL or BUSINESS MAN to secure up-to-date premises at a reasonable rental. Locality cannot be surpassed. Immediate possession.

For particulars apply to

Phone —Main 4191, East 3352.

W. E. COOPER,
Star Office.

REMOVAL NOTICE.

SENNETT, JAMES, Electrical Contractor, announces the removal of his office from the Temple Bldg. to Lindsay Bldg., 81 Catherine st. Telephone Uptown 4460. 116 26

CHARBONNEAU, C. J. B., notary and commissioner, marriage licenses, has removed to 97 St. James st. Telephone Main 3114 112 26

FERGUSON, J. M., K.C., has removed from the Temple Bldg., to rooms 410 & 414 New York Life Bldg., Tel. M. 2054; house West 1692. 110 26

RESIDENTIAL FLATS TO LET.

ESPLANADE AVE., 592B—Fine upper flat, 6 rooms, electricity, gas, hot water, furnace, newly painted; immediate possession. Enquire from Mrs. Robin, 58 Mackay st. Tel. Up 3375. 116 16

ESPLANADE AVE., 592B—Fine upper flat, 6 rooms, electricity, gas, hot water, furnace, newly painted; immediate possession. Enquire from Mrs. Robin, 58 Mackay st. Tel. Up 3375. 132 6

FOURTH AVENUE, Viauville, to let six-roomed flat, ideal place, newly tinted, close to all car lines. Rent $12. Apply to J. M. A. Rochon, 134 Fourth avenue, Viauville. 131 2

HUTCHISON, 716, flat, 8 rooms, modern in every respect, hot water furnace, china closet, mantels, hardwood floors, wash tubs, rent reasonable. Phone East 3583. 127 6

MANCE STREET, Annex, 725, 725a, 7 and 8 rooms, modern improvements, walls tinted; immediate occupation. Dr. Foutin, 279 Rachel. East 3514. 128 6

MURRAY ST., 88—To let, upper flat, 2 rooms, unfurnished.

PARK AVE., 900 and 900a—Gas, electricity, mantel-piece, hard floor, cement cellar. Apply 18b Waverley. Tel. East 5233. 132 6

PARK AVE., 224, near Pine avenue, modern 8 roomed flat, hot water system. Address 430 Mance st. Telephone E. 392. 132 5

PART of completely furnished flat to rent in residential st. Phone Up 4334 (no children). 131 2

SUSSEX ST., 26—That desirable upper tenement, No. 26 Sussex avenue, newly decorated; possession June 15th. Apply on premises. 132 6

WAVERLEY STREET, 83, Annex — Seven room top flat, tinted, Daisy furnace, mantel, first class in every respect Address Edson, 672 Mance st. 132 6

FURNISHED FLATS TO LET.

HUTCHISON STREET, near Sherbrooke, for summer months, comfortably furnished flat for two; newly renovated. Apply D 190, Star Office, or Telephone East 4029. 131 2

MANSFIELD ST., No. 166a—6-roomed flat to let, furnished, for summer months or longer; janitor service, telephone and all conveniences. Tel. Up 4033.

VERY SMALL flat, cosy, terms moderate; immediate possession. 127 Mansfield st. 131 2

FURNISHED FLATS WANTED.

WANTED furnished flat of five or six rooms, in central locality, at reasonable terms, for six months, by married couple; no children. Address Y 9563, Star Branch Office.

BUSINESS CHANCES.

ALE and porter brewer, who has brewing and bottling plant complete, desires capital to instal same and interest consumers; no agents. Address J 6260, Star Office. 125 8

CAFE—For sale uptown cafe, doing good profitable business; investigation solicited; principals only. F 242, Star Office. 131 3

CONTROLLING interest in leading Canadian magazine for sale, with good circulation and liberal advertising patronage. Splendid opportunity for practical printer publisher, with small capital. Apply M 574, Star Office. 132 3

FINANCIAL—Wanted a smart, active young man with $50,000 to buy half interest in a live growing concern; net profits last year, $36,000. Apply E 235, Star Office. 132 2

FACTORY—Party wishes to dispose of two-thirds interest in running business; capital required $3500; good profits and fine future, value of stock and plants about $2500, not including valuable patents. L 520, Star Office 132 2

HAVING acquired half interest in the patent of a valuable household commodity, I want an active man or woman to purchase the other half and join me in placing it in every house in Canada. For particulars address K 455, Star Office.

OWING to need of ready money will sell 20 closely held shares of preferred stock in one of Montreal high commercial concerns, paying high dividends. The Standard Exchange, 455 St. Catherine st. west. 129 6

PRESSING MACHINE business for sale. A practical monopoly, with plenty of work the year round. J. Langton, Hamilton, Ont. 131 6

SECONDHAND store for sale, doing a good business, selling on account of sickness; price $360. Apply B 73, Star Office. 131 2

SMALLEST steam railroad in the world, complete with rails; has paid over $90 per day. Big money maker for fairs, parks or exhibitions; for sale cheap. Address B 66, Star Office. 130 3

TO be sold cheap if sold at once, a small but good paying quick lunch business, situated on the best street in city; good reasons for selling. Address G 305, Star office. 132 2

$3 A DAY URE. Send us your address and we will show you how to make $3 a day, absolutely sure; we furnish the work and teach you free; you work in the locality where you live. Send us your address and we will explain the business fully; remember, we guarantee a clear profit of $3 for every day's work; absolutely sure. Don't fail to write to-day. Imperial Silverware Co., Box 902, Windsor, Ont. 275 256eod

PUPILS WANTED.

BEGINNERS in music wanted. Apply 75 St. Etienne st. 132 2

COREY'S VOCAL STUDIO, Karn Hall, 468 St. Catherine st. west. 123 6

LANGUAGES — French, German, Spanish, Italian, taught, conversational system, moderate summer terms. Professor Dambach, of Paris, at Hutchison. Telephone Up 1330.

MRS. R. J. ASHDOWN, of N. Y., will open a summer millinery school at 375 Mance st., June 15, 1907, teaching the complete course in all branches of millinery. When courses are completed my pupils are qualified to accept any position in the millinery business; also will receive a diploma; classes call 9 to 11 a.m., 2 to 4 p.m., evening 7 to 9. 132 3eod

SINGING and pianoforte, by English lady, certificated, senior R. A. M. and R. C. M. For terms, etc., apply Mrs. Stewart, Hare, 82 University st. 127 6

SPECIAL — Our special offer in Boyd's shorthand next week. We guarantee positions to all our students at salaries ranging from $400 to $600 per year, and to prove that we do, we will give a complete stenographic course, consisting of Boyd's shorthand, typewriting, practical business correspondence, spelling, punctuation, practical office methods, mimeographing, stencilling work, etc., at one-half the regular price, or the small sum of $18, and the balance you may pay us in weekly instalments when we secure you a position. Is this not a fair proposition, and within the reach of all? Payments to suit any person on the above amount. Make up your mind to see or write us to-day about a course. Open all summer. Moore's Syllabic Shorthand and Business College, Karn Hall, 468 St. Catherine street west. Phone Up 3005. 131 6

TUITION in school and university subjects, matriculation work; Bella Marcuse, B.A., C. R. F. Michaels, B.A., room 5, 16 McGill College ave. 126 6eod

LESSONS WANTED.

INSTRUCTION—Young Italian, physician, refined family, would exchange Italian for English or French conversation with lady. Address E 319, Star Office.

LESSONS in French conversation wanted by a lady and gentleman at their own home. Apply, giving full particulars as to references and terms to E 322, Star Office. 132 3

SUMMER RESIDENCES TO LET.

BORDEAUX—To rent in the country a new flat, containing five rooms, also w.c. and bath, large wardrobe and pantry, electric wires; nice and shady; a few minutes' walk from the C. P. R. Station, 20 minutes' ride from the city. Apply to Mr. F. Adcock, Bordeaux, P. Q. 132 2

COTTAGE to let, Dorval, on lake shore, completely furnished cottage, containing eleven rooms, water in house, piano, tennis lawn, bath and boat house. Apply A. E. Abbott, 151 St. James st., Tel. Main 2524. 127 6

COUNTRY HOUSE for sale or to let, at Richelieu, near water and cars. Apply 632 Mount Royal avenue. 132 2

LITTLE METIS—To let furnished cottage. John G. Savage, 168 McCord st. 132 6

IN MAISONNEUVE, for the summer, small flat, comfortably furnished, pleasantly situated, rent very moderate; references required. Apply 249 or 251 Jeanne d'Arc street. 127 6

RIVIERE DU LOUP POINT, furnished cottage, ten rooms, on beach road; direct view of river. Address G. E. Allen Jones, Quebec, Que. 130 6

ST. ANNE DE BELLEVUE, house to let on a point, large grounds, on water front, near Beaurepaire station. Address Mr. Octave Pilon, Beaurepaire.

TO LET—For season, furnished cottage, overlooking Lake Maskinonge, 3 bedrooms, dining room, sitting room and kitchen; three trains Saturday, two daily each way; telephone service in village; 10 minutes' walk distant. Address Miss Hicks, St. Gabriel du Brandon, Tel. Mount 795.

AUTOMOBILES, MOTOR CARS, ETC

AUTOMOBILE

For sale, automobile, a nice runabout, in perfect running condition. Apply 3 Bleury st. 130 4

STANLEY steam automobile for sale, will seat four persons, complete with four lamps, steering wheel; price $500. Apply 240a Brebeuf st. 132 3eod

WANTED TO PURCHASE.

WANTED to purchase everybody's cast off furniture, clothing, fur coats, old gold, silver, diamonds; best prices for good goods; promptly called for. M. Frank, 15 East. Craig st. Tel. East 3067. 126 312

COLLECTIONS — Collections of postage stamps, coins, military and other medals; best price given, at P. N. Breton, 230 St. Catherine st. 133 6

EVERYBODY'S CAST OFF CLOTHING, Furniture, Diamonds, Old Gold, Silver and Antiques. Highest prices paid in the city. J. B. Miller, 447 St. James st. Tel. M. 3794. 60 312

FEATHER BEDS wanted, old or new. Communicate by post or otherwise; will call same day. Apply Feather, 126 Dorchester st. west. 130 2 2aw

SAFES—Wanted, fire and burglar-proof safe; also small burglar-proof safe. Please describe. G 340, Star office.

TUBS — Secondhand ice cream cans and tubs, all sizes and quantities. Apply E 240, Star Office. 132 2

WANTED TO PURCHASE.

Ladies' and gentlemen's cast-off clothing, furs, jewellery, old United silver, curiosities, old instruments, travellers' samples, household effects, including furniture, cats, pets, chickens, carriages, stoves. See Samuel Pearson, 776 Notre Dame west, first, as he pays the best prices in the city. Mail orders attended. Tel. M. 3455. 51 312

WANTED to purchase ladies' and gentlemen's cast off clothing, furs, jewellery, carpets, furniture. Highest prices given. M. Strean, 760 Notre Dame west. Mail orders attended. Tel. Main 3565. 46 312

WANTED to purchase ladies' and gentlemen's cast off clothing, all kinds of furs, etc. Highest prices paid. L. Adler, 135 Craig west. Tel. Main 15. Mail orders promptly attended. 114 50

PERSONALS.

CHARLES B. WALSH, who has been for the past 18 years in the typewriter business in Montreal (lately with Wm. M. Hall & Co.), has opened up an office in the Alliance Building, 107 St. James street, as typewriter broker. Tel. Main 2775. 131 6

F. MORRIS, piano and organ tuner, 20A Balmoral st. Repairing and polishing a specialty. Tel. East 1857. 131 6

J. W. REYNER, piano and organ tuner, also church pipe organs, tuned and repaired. 74 Souvenir avenue, Phone Up 1293. 107 24

MANLEY & GRAND, Attorneys and Counsellors at law, 32 Broadway, New York, (formerly of Toronto), represent clients having interests in the United States. 106 107

PIANO TUNING, regulating, cleaning. $1.50 in city, by John Cross, composer; late chief tuner Karn Piano Co. Piano and organ repairing. Phone East 494. 444 Amherst street. 128 6

THE new employment system—A gentleman travelling between England and Canada will shortly open an employment bureau in Montreal. Every facility for procuring the best tradesmen and workmen, domestics, nurses, etc. Any person requiring such help are earnestly requested to give the bureau a trial. All communications to the secretary, NN 6488, Star office. 130 6

WILL Benny Gaffant kindly communicate at once with his mother (late of Ipswich, England), care of F. G. Bush, 484 Athol ave., Westmount, P.Q.

PIANOS TO RENT.

TO RENT—Fine toned upright piano, guaranteed in perfect order, $3.50 per month. 51 Crescent st. 132 2

TEACHERS WANTED.

MALE—Wanted at the High School of Quebec a male teacher, willing to undertake science and commercial work. Must be a university graduate; salary $1000 per annum. Address applications, etc., to T. Almslie Young, Secretary-treasurer, High School of Quebec 128 13

MODEL TEACHER wanted, holding a Model diploma for Quebec, to take charge of grades I. and II. M. in the Shawville Academy; salary $30 to $35, for teacher with experience. Give date of diploma and reference. Apply to undersigned, H. Lang, Sec.-Treas., Shawville Academy, May 29, '07. 129 6

PROTESTANT TEACHER wanted for Gaspe Model School, one holding a McGill Model diploma. State salary required. Address A. D. Valpy, Sec.-treas. 129 6

THE Protestant Board of School Commissioners, Westmount, P. Q.—Wanted assistant masters, with knowledge of French. Applications, stating qualifications and experience to be addressed to the undersigned Mr. E. W. T. Reddon, Secretary-treasurer, Westmount, P. Q. 130 6

AGENTS WANTED.

AGENTS on salary or commission; the greatest agents' seller ever produced; every user of pen and ink buys it on sight; 200 to 500 per cent. profit; one agent's sales amounted to $630 in six days; another $32 in two hours. Monroe Mfg. Co., X, 147, La Crosse, Wis. 130 6

AGENTS — Great snap. Wonderful device for sharpening all kinds of knives, scissors and shears; great money maker. Write quick. Bradley-Garretson Co., Ltd., Brantford, Ont. 121 6

AGENTS wanted for the sale of "Premier" Coil Tobacco, Manufactured by P. J. Carroll and Co., Tobacco Manufacturers, Dundalk, Ireland. Correspondence invited. 131 6

PORTRAIT AGENTS working for themselves, send for our new wholesale price list. Samples free; prices lowest. Merchants Portrait Co., Ltd., Toronto. 110 312

AGENCIES WANTED.

COMMERCIAL MAN, experienced, shortly establishing himself in Calgary, desires one or two good agencies in connection with building or mechanical trades; can also handle any successful specialty. Highest references. Box 153, Montreal Star, Toronto. 133 3eod

HORSES AND CARRIAGES.

EXPRESS wanted — Wanted to buy light express immediately. Address 39 St. James st. Bell Telephone Main 8861.

FOR SALE by auction Tuesday, June 4th, at 10.30 a.m., at 7 Perrault lane. We have been instructed by Jean Labanche, master carter, to sell by auction without reserve or limit, his entire cartage outfit, consisting of heavy express horses, all in good working order, express harnesses, express waggons and sleigh, also their entire lot of household furniture and a number of articles too numerous to mention. Sale will start at 10.30 a.m. sharp. T. W. Foster and Co., Auctioneers, 605 St. Paul st. 129 6

FOR SALE—Just received 30 horses, heavy draught carriage and driving horses. Apply 323 Richmond st., Trottier and Adam. 131 6

FOR SALE—The standard and registered bay mare, "Flora Venus," by George Belmont, dam by Conger; she is a beautiful bay mare, 15½ hands high, with extreme speed; she has been bred to one of the best brood stallions in Canada, and is due to foal the first of July; will be sold by auction Wednesday, June 5th, at 2.30 p.m. T. W. Foster & Co., auctioneers, 605 St. Paul st.

HARNESS—For sale first class city horse harness and Concord; cheap to immediate purchaser. 205 East Notre Dame st. 132 2

HORSE—For sale dark bay combination cub, 15.1, sound, 6 year old, city broken, perfect shape. Address L. H. Painchaud, 107 St. James st., or 329 Sherbrooke st.

JUST RECEIVED to-day six good work horses from the boat, for sale cheap. Apply 120 Bleury st. J. Levesque. Telephone Main 1160. 129 6

PONY—For sale a handsome young pony and new harness; summer and winter outfit. Apply 163 St. Denis st. 115 26

PONY for sale, four years old, also dog cart and harness, all in first class condition. Address D 170, Star Office. 131 2

TWO PAIRS high class carriage horses, matched, for sale, three geldings, and one mare, 4 and 5 years old, bays with black points, sound and broken to drive. D. A. Coulthard, Strathburn, Ont. 132 3

WHEELER—For sale a secondhand four-wheeler, with tail board (single or double), in good order. Berard and Major, 35 St. Catherine st. west. 132 2

3 HORSES for sale, one 11 years old, two 7 years; one Quebec buggy, harness; horses guaranteed. Apply between 10 and 5 o'clock, to 737 St. Dominique street.

DOGS FOR SALE.

DOG—For sale a small red cocker spaniel dog, cheap. Can be seen any time. 129 Alexander street.

PUPPIES—Irish terrier puppies, three months old, prize stock, in best condition; pedigree furnished. Apply 93 Durocher st., Tuesday and Wednesday evening after 7 p.m.

TERRIER—Beautiful fox terrier bitch, five months old, nicely marked, cheap. 59½ Montana, near Mount Royal ave.

LOST.

ANGORA CAT, black with white on paws, breast and face. Finder please return to 47 Mansfield street, and receive reward.

BROOCH—Lost on Sunday morning an old fashioned topes brooch, set in chased gold band. Finder please return to 68 McGill College ave. 131 2

BOSTON TERRIER — Bitch, weight eight lbs., brindle, white face, name Vic. Return 626 Sherbrooke st. west. Reward. 132 2

BELT—Lost, Sunday, June 2, lady's waist belt, black, with gold buckle, on cars or at Dominion Park. Finder will be well rewarded by returning same to W. C. Morris, 183a Clark st., Annex.

DOG—$5 reward to any one returning to 29 St. Luke street a smooth-haired fox terrier, one year old, black and tan head, white body and white mark running down between eyes. Answers to name of Tip. Any person found detaining said dog will be prosecuted.

DOG lost at Westmount, vicinity of Sherbrooke and Lansdowne avenue, on Saturday last, a young brown Boston bull terrier. Reward 475 Strathcona. Tel. Westmount 664.

DOG—Lost brown and white water spaniel on June 3rd; answers to name Prince. Reward on return to 40 McGill College, ave.

DOG—Large Mastiff dog, of reddish color on the back, with yellowish sides, and tail curls up in a wheel; has black nose. Finder will receive reward by returning to 203a Canning st.

DOG — Lost from 513 St. Antoine st., on Thursday a young Irish terrier dog; no collar. Reward

DOG—Lost young pug dog; last seen following man, with two dogs down Cadieux street, Sunday afternoon. Reward at 609 Cadieux st. 103 2

FOX TERRIER—Lost Sunday, from 355 St. James st.; lemon spot on back, iron ring attached to collar. Reward if returned.

GOLD WATCH CHAIN lost from Bloomfield st., St. Louis, Park avenue, Mount Royal, St. Denis, St. Catherine to Beaudry, return 20 Bloomfield st. Reward.

LOCKET—Lost gold locket, oval shaped locket, photo inside, initialed P. C. Reward at Tansey's Pharmacy, 278 Sherbrooke st. west. 131 2

MONEY—By poor servant girl her monthly pay of $8, in neighborhood of St. Louis square. Please return to 17 Drolet or telephone East 5724.

OVERCOAT, along river front, between 88 "Virginian" and Laurier pier, dark grey striped overcoat, velvet collar. Finder will be rewarded on returning same to W. Wilson, Windsor Hotel office. 132 2

PAPERS—At Mountain street railway crossing, or on St. James near same, bundle of papers in rubber band. Finder please return to 413 St. Paul st.

PENCIL—Lost, on Monday afternoon, by way of McGill College ave., St. Catherine, Union ave., or in Murphy's, Stewart's or Scroggie's, a gold lead pencil, with owner's name engraved on side. Reward by returning at once to 498 St. Urbain st.

PURSE—Lost small black purse, containing sum of money on Saturday night, in St. Catherine street car. Finder please return to 256 Bishop st., and receive reward. 131 2

TERRIER—On Saturday last, a young, rough-haired Irish terrier, answers to name of "Pat." Reward for his return. Any one keeping him after this date will be prosecuted. 722 St. Catherine West.

UMBRELLA—Lost on Friday, between Sherbrooke and Bonaventure, probably in cab, lady's umbrella with gun-metal handle and name engraved. Finder rewarded on application to W. J. Turpin & Co., 8 St. Sac

SITUATIONS VACANT. (MALE.)

ACCOUNTANT for large manufacturing concern; good remuneration to the right man. Address F 299, Star Office. 132 3

ASSISTANT STOREMAN wanted for wholesale grocery. Apply G 319, Star Office 132 3

BOY—Wanted a boy for a law office. Apply H. A. Hutchins, K.C., 151 St. James st. 133 2eod

BREAD DRIVER

Young man for good bread round. Must be steady and reliable. References. Apply McKeown's, 370 St. Antoine.

BOY—Wanted, to learn cake baking. Apply 293 Notre Dame West.

BOY—Wanted smart, honest boy for passenger elevator and make himself generally useful; must bring good references. Apply immediately, Wm. St. Pierre, 41 and 43 Union ave.

BELL-BOYS—Wanted, and kitchen girls. Apply St. James Hotel.

BUTLER—Wanted first-class butler, also tablemaids; best references. Apply to Mrs. Riva, employment office, 195 Bleury street.

BOYS—Wanted, between 16 and 18 years old, to learn a trade; good chance for advancement. Apply 241 St. Paul st.

BOY—Wanted smart boy. Apply after 10 a.m. to Claxton and Ker, 225 Board of Trade Bldg.

BELL TELEPHONE CO.

Wanted, bright young man for general office work. Apply R. F. Jones, Local Manager.

BOY—Wanted for Str Beauharnois, a smart boy who understands both languages; will receive good pay with chance of promotion. Apply to Captain Desrochers, foot of Nazareth st. 132 2

BREAD DRIVER—Young man as bread driver. Apply immediately to A. & A. Martin, 393 St. Joseph street, Lachine, Que.

BILLIARD MARKER—Wanted. Apply to the Steward, Engineers' Club, 9 Beaver Hall square.

BOY—Wanted. Regular work, $3 per week. Apply John R. Gray, tailor, 626 St. Catherine street West.

BOY—Wanted to help around stable. Apply 32 Bleury street.

BOY—Wanted, immediately, boy living with parents, for manufacturers' agents' office. Apply in writing, E 227, Star office.

BOY—Wanted a smart boy about 17 for wholesale warehouse. Apply 357 St. James street. 132 2

BOY wanted for fire insurance office; one speaking both languages preferred. Apply in own handwriting, stating age, to K 477, Star Office. 132 3

BOYS—Good strong boys wanted to learn steamfitting; those who have been at trade before preferred. Apply James H. Gardner and Bros. 223 Greene ave. 132 3

BOY—Good, smart boy wanted to mind office and answer telephone. Apply James H. Gardner and Bros., 223 Greene ave. 133 2

COLLECTOR—By the Century Co., New York, first-class subscription book collector and deliveryman, experienced, and thoroughly familiar with Montreal and Quebec; splendid opening for bright young man. Apply, letter only, A. C. Risdon, Windsor Hotel.

CLERKS—Wanted several bright, energetic clerks, not over 28 years. Apply in person, Northern Electric Mfg. Co., Ltd., corner Notre Dame and Guy sts.

CLERK wanted for wholesale metal importing house, one having knowledge of Custom House work preferred. Apply, with references, and stating salary required, to P. O. Box 2419, Montreal.

COAT PRESSER wanted; steady work. Toilet Laundry Co., 425 Richmond. 132 2

CLERK—Wanted, a young man speaking French and English, for the crockery business. Cuddy & Brodeur, 533 St. Catherine st. east.

CUTTER—Experienced cutter wanted. Apply from 4 to 7 p.m. No. 113 Craig st., London Rest., Cohen.

CLERK—Wanted at once clerk for general office work; salary $40 per month. Address, stating experience had, A 9628, Star Branch Office.

CLERKS—Wanted railroad clerks, three good experienced revising clerks at once; must be thorough and steady. Apply E 223, Star Office.

DRUG CLERK — A competent salesman. Kenneth Campbell and Co., Colonial House.

DRIVER—Young man wanted as driver, one who knows city well and experienced with horses. 400 Notre Dame west. 132 2

DRIVER wanted. Apply Westgate and Lewis, 128 Park avenue.

DRIVER—Wanted an experienced driver. Apply Wardrobe Repair Concern, 47 Beaver Hall Hill.

ENGINEER wanted and some good able-bodied men. Syracuse Smelting Works, William and St. Thomas.

GENTLEMEN or ladies who would like to make $50 to $100, using only a few moments of spare time, write The Gold Island Syndicate, 526 Traders Bank Building, Toronto, Canada. 132 3

IMPROVERS wanted and boys for machine shop. The Hill Electric Switch Co., Ltd., 1560 St. Lawrence Boulevard. 132, 5

INVOICE CLERK—Wanted an experienced invoice clerk for wholesale dry goods and millinery; none but competent men need apply. E 225, Star Office. 132 2

JOB and ad. hand wanted. State wages. Address Soo, Star. 132 3

JUNIOR CLERK wanted for office; good opportunity for right party. State salary. Apply K 462, Star Office.

LABORERS & LABOR FOREMAN

Wanted—At Standard Shirt Company's new building, Delorimier avenue.

LAUNDRY HELP wanted, a steady, experienced man for wash room; must be able to care for small boiler. Apply to Guy Brothers, Modern Steam Laundry, Cornwall, Ont. 132 4

MAN or woman wanted for kitchen work; no Sunday work. Apply Keystone Dining Hall, 156 Notre Dame st. west.

MAN—Wanted a man to sell tea, etc., to private families, one able to drive his own rig; must be sober and honest, experienced man preferred; good wages and commission. United Blend Teas, 240 Centre st.

MAN—Young and smart wanted for paper box making, steady employment. Apply to The Miller Bros. Co., Limited, 2 and 8 Dowd st. 132 2eod

OFFICE BOY WANTED

Wanted, a bright, intelligent boy for office work. Must be good penman. Apply to G. H. Allen, Provincial Manager Mutual Life of Canada, 171 St. James street. 132 2

OFFICE BOY or youth wanted. Apply at seven-thirty to-night or at eight-thirty to-morrow morning. Wm. Hood and Son, 10 Richmond square.

OPERATORS wanted on buttonhole machines. Apply F. C. Wheeler, 916 St. Lawrence.

PLUMBER WANTED

Man of experience and willing to leave city. Address E 229, Star Office.

PIPE MACHINE hand, one with experience on large power machine, 400 Notre Dame st. west. 132 2

PROSPECTOR — Wanted an experienced prospector for graphite. Apply, giving reference, to E 226, Star Office. 132 3

PRESSMAN — Wanted a good cylinder pressman. Morton, Phillips and Co., 115 Notre Dame st. west. 132 3

SITUATIONS VACANT. (MALE.)

PAPER CUTTER wanted—Apply at The Henaluck Litho. and Ptg. Co., 8-10 and 12 Latour st.

SOAPMAKER wanted at once, good practical laundry soapmaker, state salary and experience. P. O. Box 217, Montreal. 132 2

SECOND COOK wanted, good at short orders. Apply Hotel Carsdale, 570 St. James st.

YOUNG BOY wanted for wholesale office; good opportunity to learn typewriting if desired; no Saturday afternoon work. State age. MM 6437, Star Office. 130 3

YOUNG man wanted to make himself useful in a grocery store, speaking both languages. Apply with references, 77 University st.

YOUNG MAN—Bright young man wanted, knowing the two languages, to drive delivery and take orders; first-class permanent job for right person. State experience and wages wanted, K 450, Star office.

YOUNG MEN — Wanted two experienced young men as bread drivers, boys on 25 and 30 years of age. B 76, Star Office. 131 3

YOUNG MAN wanted to make himself generally useful in warehouse. Apply with references to 334 St. Paul st.

YOUTH or man wanted as storeman. Apply Jaegers, 316 St. Catherine west.

YOUNG MAN wanted for office work. Apply immediately, at 311 St. Paul st., Acme Glove Works. 131 2

YOUNG MAN wanted as assistant storeman. Apply to Hodgson, Sumner and Co., Ltd., 364 St. Paul st. 131 2

YOUTH wanted as invoice clerk; good chances for promotion. Apply at once, stating experience, references and salary expected to F 205, Star Office. 131 3

YOUNG MAN, with several years' experience in typesetting, one able to run Gordon press preferred. Adam Beck, 46 and 48 St. Charles Borromee st. 131 2

YOUNG MAN—Strong, reliable young man, steady employment. Apply Standard Dairy Co., 157 Lagauchetiere W.

YOUNG MAN, knowing French and English, with knowledge of shorthand and typewriting as junior clerk; good prospects for right person. Apply P. O. Box 5445. 132 4 4aw

YOUNG MAN wanted immediately about 17 years of age, for general office work and messages; salary $6 per week; good opportunity for advancement. Apply in own handwriting to P. O. Box 74—. 132 3

YOUNG MAN as shipper and storeman for wholesale dry goods warehouse, $35 per month to start, with good prospects of advancement to ambitious, hardworking lad. Apply 61 St. Sulpice st. 132 2

YOUTH wanted for large British fire insurance company; excellent prospects. Apply F 297, Star Office. 132 3

SITUATIONS VACANT, (FEMALE.)

AUDIT OFFICE

A girl for Audit Office of transportation company. Apply to Post Office box 1169. 131 2

A BRIGHT YOUNG LADY wanted as stenographer and Remington typewriter, in insurance office; good beginner acceptable; salary $30. Address, giving all particulars "Opportunity," F 251, Star Office. 131 3

ANY LADY can earn two dollars a day during spare time, or any firm will pay that as definite salary if can devote full time. Pleasant work calling on ladies. Mrs. Davidson, Brantford. 131 6

COMPANION—Refined young girl as companion and to assist light work around house summer months; good wages; references. Address D 174, Star Office. 131 2

COOK—Wanted a good cook to stay in town all summer. 392 Dorchester west

COOK—Wanted good cook for cafe, man or woman. Apply 11½ McGill College ave

COOK and housetablemaid wanted, both willing to go to the country, friends preferred. Apply 130 McKay st. 132 2

COOK—Wanted, for the country (Vaudreuil), a cook, understanding French a little. Apply to 405 St. Hubert street, morning or evening.

COOK—Woman for hotel out of town, for 50 to 75 people. Apply, with references, to Box 967, Montreal. 132 3

COOK-GENERAL to remain in town; references required. 998 Dorchester street west. 130 2eod

CROCHET HANDS, steady employment, work at home, highest wages; experienced hands only. 942 City Hall avenue.

COOK—Wanted a good plain cook, willing to go to the country. Apply to Mrs. Jas Johnston, 103 St. Mark st. 131 2

COOK — Wanted a good plain cook, early dinner, three in family. Apply 217 Milton st. 130 2

DRESSMAKER wanted by the day, private family. 1488 St. Denis st. 131 2

EXPERIENCED LADY

Wanted—For office, one with thorough knowledge of sterling invoices. W. H. Scroggie, Ltd. 130 26

EXPERIENCED girls wanted for box-making. Apply to Canada Envelope Co., 17 Busby lane. 132 3 eod

EXPERIENCED dining-room girl and first-class middle aged kitchen woman wanted. Call 398 Notre Dame west, Spanish Cafe

FOREWOMAN

wanted, with a knowledge of white-wear business. Good position to a person capable of designing and getting up samples. State experience. Apply to E 236 Star office. 132 2

FORELADY wanted, operators and finishers on men's pants or vests. Apply to John W. Peck and Co., in rear of 335a Craig west. 131 4

FIRST-CLASS GENERAL, in small English family, plain cooking; good wages. Apply after 5, 1 Lorne avenue, off Milton.

GENERAL SERVANT for family of two Apply in the evenings 467 Grosvenor ave. 130 2

GENERAL SERVANT wanted for small family; no children; no washing. Apply, with references 464 Wood avenue. 131 2

GIRLS WANTED

Steady employment; good wages; Saturday afternoons off. Apply to The Thomas Davidson Mfg. Co., Ltd., 187 Dellslie st. 132 5

GOVERNESS—Wanted a young lady as nursery governess for two children (in Quebec.) Apply, stating age, remuneration expected, etc., to Box 244, Quebec. 131 4

GIRL wanted now for light general housework, family two, new flat, no washing; good wages. 549 Grosvenor ave., Westmount. 131 2

GIRL—Wanted a neat and smart young girl; must be a rapid and plain writer, to address and stamp envelopes, fold circulars, etc. Apply to B 77, Star Office. 131 25

GIRL—Wanted a respectable young girl to go general light housework; no washing; good wages to the right party. Apply at once 61 Mackay st. 131 3

GIRL—Wanted a young girl as nurse, willing to go to the seaside for summer; references required. Apply to 242 Bishop st. 131 2

GENERAL SERVANT wanted; references required. Apply mornings or evenings to 88 Mackay st. 131 2

GENERAL SERVANT wanted at once. No. 415 Burnside Place, corner Guy

GENERAL SERVANT wanted for the country; must make bread Apply 393 Mountain st. 132 2

GENERAL—Wanted immediately a smart general for the country. Apply Tuesday or Wednesday evening 20 Selkirk avenue. 131 2

GENERAL servant wanted; no washing, no children; good wages. 78 Park ave.

SITUATIONS VACANT (FEMALE.)

GIRLS—Wanted experienced girls to operate collar stamping machine and shirt cuff ironing machine, also smart girls for laundry department. A. H. Sims Co., Limited, 54 Latour st. 131 3

GENERAL SERVANT wanted; no washing; will pay good wages. Apply at once, with city references to 110 St. Matthew street. 131 2

GENERAL SERVANT, immediately, with city references, also young girl to assist with light housework and willing to go to the country. Apply 518 St. Catherine st. west, near Fort st. 132 3

GENERAL—Wanted young girl as general servant, three in family, no washing or ironing. 115 Metcalfe st.

GOOD DRESSMAKER wanted to sew by day; references. Apply 625 Dorchester st. west

GIRL—Wanted a girl for general housework; no washing; high wages given to a good girl. Apply at 32 Mackay st.

GENERAL SERVANT—Wanted a good general servant. Wages $20. References required. Apply 401a Guy st.

GENERAL servant at once, with references; good wages. 6 Phillips Place 132 2

GIRL—Wanted a reliable young girl as nursemaid; may sleep at home if preferred. Good wages. Apply 54 Windsor ave., Westmount. 131 3

GIRL—Wanted to keep books and to serve in a general store. Apply to E. G. Campeau, Alexandria.

GENERAL SERVANT—Wanted, experience not necessary. Apply Wednesday, between 3 and 5.30, at 198 Crescent st.

GENERAL SERVANT—Wanted experienced general servant; must be good plain cook; small family, no washing or ironing. Apply 49 Crescent st.

GIRL—Wanted a young girl to do light housework. Apply 1316 St. Andre st.

GIRLS—Wanted to wait on table, also chambermaid. Apply in person or by letter to the Strathcona Hotel, Lachine. 132 2eod

GOOD HOUSEMAID wanted, where tablemaid is kept; age about 22. 590 Sherbrooke st. west.

GENERAL SERVANT—For work in flat, small family, no washing. Apply 3 Hope avenue, off Dorchester, opposite Franciscan Church.

GIRL—Wanted girl to serve in ice cream room. 538 St. Denis st.

GIRLS wanted to strip tobacco, easy work, experience not necessary. Apply L. O. Grothe, 556 St. Lawrence st. 132 4

GIRLS wanted, experienced and to learn paper box making, good wages and steady employment. Apply The Miller Bros. Co., Ltd., 38 Dowd st. 132 4 4aw

GIRL—Wanted a table girl and smart one. Apply at 123 St. Antoine st. 133 4

GENERAL wanted at once, three in family; good wages. 30 Lincoln ave., off Guy st.

GIRLS—Wanted, paint girls and scrubbers. Apply at ladies' entrance, Windsor Hotel.

GENERAL SERVANT wanted for small family, good wages, several nights off. Apply 443 St. Lawrence, photographer.

GOOD COOK wanted; one staying in city during summer, with city references. Apply 692 Sherbrooke st. west.

GENERAL—Wanted a general for family of two, to go to country. Apply between 6 and 8.30 p.m., door 3, 128 Stanley st.

GIRL wanted to answer telephone. Apply Montreal Window Cleaning Co., 185 Cadieux st.

GIRL as cook; also a chambermaid, to spend the summer in the country. Apply at 92 St. Matthew.

GENERAL wanted immediately; must be good cook, neat; no washing or ironing; good wages. 93 Crescent st.

GIRL—Wanted young girl to wash dishes, etc. 538 St. Denis st.

GIRLS wanted to serve in an ice cream parlor; good wages. Apply to Prahaless Bros., 807 St. Catherine west.

HOUSEMAID

Wanted, general housemaid, able to cook. Small family. Good wages. 35 Cote St. Antoine road. 132 3

HOUSEMAID — Required by English girl situation as housemaid, St. Annes or city preferred; good references. Address 298 Dorchester st. west. 132 3

HOUSEMAID wanted, able to wait table, staying in city during summer. City references. Apply 692 Sherbrooke st. west.

HOUSEMAID wanted, room out. Apply Hotel Carslake, 576 St. James st.

HELP—Wanted a respectable person to help with housework in family of three adults, good comfortable home. Address Y 9535, Star Branch Office.

HOUSEKEEPERS, cooks, housemaids, waitresses, generals, nursemaids, parlormaids, wanted for Toronto, the States and summer resorts. Highest wages; fares paid. William Britt, 114 Yonge, Toronto. 128 2eod

HOUSEKEEPER—Wanted competent working housekeeper for general servant, to go to country; must be good plain cook, good wages; washing given out. 22 Seymour avenue.

HOUSEMAID wanted. Apply 227 Peel st.

HOUSECLEANING—Wanted by respectable young woman work by the day washing, housecleaning, etc.; good references. Apply 27 Herinine st.

IMPROVER wanted; good chance to learn all kinds of sewing. 1277 Boulevard St. Lawrence, near Rachel.

LADIES or gentlemen, if you would like to make $50 to $100, using only a few moments of your spare time, write The Gold Island Syndicate, 526 Traders Bank Building, Toronto, Canada. 132 3

LADY for wholesale jewellery office, one with experience preferred. Apply H. Pearce, 31 St. David's lane.

LAUNDRESS—Ladies' Benevolent Institution wants a resident laundress; must be a good washer and ironer, honest and sober. Apply between 10 a.m. and 5 p.m. 31 Berthelet st. 132 2

LADY—At once, a young lady for office work, one speaking French and English preferred; must be accurate at figures and write a good hand; wages, $6 per week. Household Washing Co., Ltd., cor. Duke and William sts.

LADY CASHIER—501 St. Catherine west. 132 3

LAUNDRY HELP—Experienced checkers and sorters, also ladies' clothes ironers. Apply New York Steam Laundry, 191 St. Urbain st. 132 6

LADY CLERK for a contractor's office; must be able to run set of books. Apply, stating experience and salary expected, to E 201, Star Office. 131 2

MARRIED COUPLE—Wanted to take charge of servants' dining room; testimonials only need apply. Apply Steward, Place Viger Hotel.

MAIDS—Wanted, immediately, two maids (sisters preferred) to share work of a small country cottage on the lake side; 3 in family; no washing; wages $15 each; good references essential. Apply 6 to 8 to-night, or 10 to 12 to-morrow morning, at 45 St. Luke street.

NURSE GIRL—Wanted young nurse girl who can sleep at home; city references required. Apply 356 Wood avenue.

OPERATORS—Wanted experienced operators on all parts of shirts. Apply to Smith and McKeown Co., 16 Cote st. 125 16 4

ONE EDWARDS SKIRT SUPPORTER fastens every shirtwaist to skirt seven inches across back without pins, points or teeth; lady collettes wanted everywhere; liberal commission; territory protected. Edwards Skirt Supporter Co., Buffalo, N. Y. and Bridesburg, Ont.

OPERATORS wanted on ladies' whitewear, underskirts, bedwear and children's dresses; steady employment, overtime; Saturday afternoons. John T. Biddle and Co., Ltd., 132 Vitre st. 127 6 4

SITUATIONS VACANT (FEMALE.)

SERVANT—Wanted good general servant; must be willing to go to Cartierville for summer; good wages; no washing or ironing; three in family. Apply 4147 Dorchester st. west. 132 2

STENOGRAPHER

Wanted, at once, a competent lady stenographer. Only those with several years' experience need apply. Hemsley, Jeweller, 255 St. James st. 131 2

SERVANT—Wanted good general servant for family of two; must understand cooking; good wages for proper party. Apply 475, Cote Road, corner Grosvenor avenue, Westmount. 131 6

SEVERAL young girls, about 18 years of age, for light factory and sample work; Berliner Gramophone Co., of Canada, Ltd., corner St. Antoine and Lenoir sts. (formerly St. Paul st.), St. Henri. 131 2

STRIPPER—First class stripper and cigar makers wanted; good wages paid. Z. Davis and Co., 35 St. James st. 132 2

SERVANTS—Wanted cooks, housemaids and generals; first-class wages. Apply Mrs. Wilson's Employment Office, 13 Colonial avenue, two streets east of St. Lawrence.

STENOGRAPHER, experienced, wanted capable writing French and English; references required. Apply immediately, Gunn, Langlois & Co., Ltd., 241 St. Paul street.

STENOGRAPHER wanted, either sex, knowing both languages preferred; responsible situation; accuracy rather than speed desired. Write stating references and experience if any. P. O. Box 508, Montreal.

SALESLADIES—Wanted two salesladies for mantle department; must have experience and must speak both languages. Apply to Empire Ladies' Tailoring, 701 St. Catherine East.

SALESLADY—For uptown confectionery, also young girl for ice cream parlor. Apply McKeown's, 370 St. Antoine.

SMART YOUNG LADY for general office work. Call 9 to 10 a.m. and 5 to 6 p.m. Maclure and Langley, Ltd., 30 Hospital st. 131 2

SPECIAL — Our special offer in Boyd's Shorthand this week. We guarantee positions to all our students at salaries ranging from $400 to $600 per year, and to prove that we do, we will give a complete stenographic course, consisting of Boyd's shorthand, typewriting, practical business correspondence, spelling, punctuation, practical office methods, mimeographing, stencilling work, etc., at one-half the regular price or the small sum of $15, and the balance you may pay us in weekly instalments when we secure you a position. Is this not a fair proposition, and within the reach of all? Payments to suit any person on the above amount. Make up your mind to see or write us to-day about a course. Open all summer. Moon's Syllabic Shorthand and Business College, Karn Hall, 468 St. Catherine st. west. Tel. Up 3005. 133 3eod

TYPEWRITER OPERATOR

Wanted, a rapid, accurate operator for invoicing and billing. State experience and salary required. Address B 74, Star office. 131 2

TABLEMAID—Also a cook, for June 20th, to go to Metis. Apply 342 Sherbrooke st. West, from 7 to 8 p.m.

TABLEMAID—Wanted at once experienced house-tablemaid; must have references. Apply to 1026 West Dorchester st. 131 3

TUCKERS

Wanted, at once, ten experienced tuckers on ladies' shirt waists; good positions. Apply to Miss Dore, at The Progress Manufacturing Co., 3 Normand street. 132 2

WOMAN—Wanted, a capable woman to help with housecleaning; to sleep home preferred. Apply Mrs. T. F. Byrne, 46 Tupper st.

WOMAN—Wanted a respectable woman a few hours daily, English or Scotch preferred. Apply Caretaker, Ingils Building, 488 St. Catherine West.

WARD-MAIDS—Wanted. Apply to the Housekeeper, Montreal General Hospital

WOMAN—Wanted good middle aged woman to help in small flat, very light work. Apply 112 Crescent st.

WAITRESSES — Wanted four or five nice waitresses to go to the seaside, Cacouna. Apply 492 St. Denis st. 132 3eod

WOMAN—Wanted good, strong English-speaking woman for kitchen work. Krausmann's Cafe, 80 St. James st.

WORKING HOUSEKEEPER or general servant to go to seashore June 15th; small family. No washing or ironing. Apply evening 392 Pine avenue. 132 2

WOMAN wanted by the week, to do general housework. Apply 692 Sherbrooke st. west.

WANTED cooks for city, country, also tablemaids, for seaside, kitchenmaids, dish washer, general servants, nurses. Apply to Mrs. Butler, 30a City Councillors st. 132 2

WANTED at 206 Peel st., a couple to run a boarding house; must have first class references.

YOUNG LADY

Wanted, experienced young lady for book and stationery department. Apply W. H. Scroggie, Ltd. 130 26

YOUNG GIRL—Wanted, to help with housework. 539b Mance street.

YOUNG GIRL—Wanted immediately to serve ice cream; good wages, $4 a week, and no work on Sunday. Address 4187 St. Catherine street West.

YOUNG GIRL wanted as general servant. Apply to 1048 Dorchester st. west. 132 3

YOUNG GIRL—Wanted to do light housework and sleep at home. Apply 40 Lasalle, head of Amherst Park.

YOUNG GIRL—Wanted to mind small boy; must take meals at home. 139 Mansfield street.

YOUNG girl wanted to assist with light housework. Apply 32 Mackay st.

YOUNG LADY wanted immediately at Archambault's Studio, experience preferred, and references, Archambault, Photographer, corner Metcalfe and St. Catherine sts.

YOUNG LADY—Wanted an experienced young lady for general office work; must have had several years' experience. Apply R. Hemsley, jeweller, 255 St. James st. city.

YOUNG LADY wanted for confectioner store; good wages. 4129 St. Catherine st. west. 131 4

YOUNG NURSE GIRL wanted. Apply 77 Shuter st. 131 2

YOUNG GIRL wanted who likes children; will pay good wages. Apply at once, with city references, to 110 St. Matthew st. 131 2

YOUNG WOMEN to enter training school for nurses. Address Matron, The Jordan Hospital, Plymouth, Mass., U.S.A. 122 26

YOUNG GIRL wanted for kitchen. Apply 11 Burnside Place. 131 2

YOUNG GIRL wanted to help with the care of a baby; references required. Apply 4262 Western avenue. 131 2

YOUNG GIRL between sixteen and seventeen to take care of little girl, to go to the country. Apply after 6 p.m. No. 18 Fumerhill ave. 131 2

YOUNG GIRL, with some experience, for confectionery store. Apply P. Masson, 689 St. Lawrence st. 131 2

YOUNG GIRL—Wanted, or middle-aged person, as mother's help, 715 Mance st., Apres. 130 4

20 BRIGHT GIRLS

Wanted, 20 clean bright girls about 16 years old to learn chocolate and bon-bon dipping. Steady work. See Mr. LePetrie, Supt., The Walter M. Lowney Co., 365-371 William street. 128 26

SITUATIONS WANTED. (FEMALE.)

COOK—Situation wanted by a good plain cook in good family. Best of city references. Apply to 66 Hermine st., corner Lagauchetiere st. 131 2

COOK—A good cook or chambermaid wants a situation on a boat; speaks French only. Apply 47 Commissioners st., opposite Bonsecours wharf. 131 2

COOK—Wanted situation by a good cook, good references. Apply to Mrs. Jacobson's Reliable Employment Office, 626 W. St. Catherine street.

COOK—Wanted situation by a respectable girl as cook; good references. Apply 48 30 St. George st. 132 2

COMPANION—Clergyman's daughter desires position as companion, housekeeper, care of invalid; experienced, best of references. Address by letter, J., 90 Lake street, city. 132 2

DRESSMAKER — Wanted dressmaking by the day. Address Y 9479, Star Branch Office. 131 2

EMPLOYMENT—Young married person requires daily employment; willing to make herself generally useful. Address Y 9575, Star Branch office.

EXPERIENCED LAUNDRESS wants family washing to do at her home. Call or write to 1063 Chausse st. 131 3

GENERAL—Wanted by a young girl a situation as general servant; can do plain cooking; can sleep at home; wages $4 a week. Call at 647 Champlain st. 131 2

HOUSEMAIDS or laundresses, by two Scotch girls, just arrived; excellent references. The Canadian Bureau for the Employment of Women. Apply between 11 and 1 p.m., 60 University st.

HOUSEKEEPER—Wanted position as working housekeeper by experienced woman, to take complete charge of house; country preferred. Address Mrs. Jones, 26 Oxenden avenue. 133 3

LAUNDRESS—Situation wanted by an experienced resident laundress. Apply to Mrs. Butler, 30a City Councillors st. 132 2

RESPECTABLE and reliable woman wants washing at her own home; good laundress. 4 Notre Dame de Lourdes. 131 3

STENOGRAPHER—A competent English stenographer, experienced, knowledge of French, desires position. Apply D 160, Star Office 131 3

STENOGRAPHER—Young lady, with good education, having six years' successful experience as stenographer and bookkeeper, four years with large manufacturing company, desires better position; excellent references. Address T 9363, Star Branch Office. 130 4

SERVANTS—Situations wanted for first-class cooks, housemaids, generals. Apply Mrs. Wilson's Employment Office, 13 Colonial ave, two streets east of St. Lawrence.

SITUATIONS — Wanted by generals, housemaids, cooks, nurses, for city or country. Mrs. Jacobson's Reliable Employment Office, 626 W. St. Catherine st. 132 2

TABLEMAID—Wanted situation by good experienced tablemaid, to stay in town; good reference. Address A 9616, Star Branch Office. 132 2

TYPEWRITING—Wanted, or envelopes to address. Apply Room 22, 204 St. James street.

WORK—Young married woman wants work by the day, thoroughly experienced; best of references. Address X 9471, Star Branch Office. 131 2

WOMAN reliable, wants sweeping and dusting or light office work. Apply 145 St. Urbain st.

WORK—Wanted by the day by good, steady worker; good references. 327 City Hall avenue.

WORK—Young widow wants work by the day; English references if required. 835 St. Andre.

WOMAN cook wants situation in hotel or place in country. Address Box W., 318 St. Catherine west.

SUMMER BOARD.

A GENTLEMAN going camping in the Laurentians for the summer, has one or two vacancies for boys, 12 to 18 years of age. Address X 9472, Star Branch Office. 131 6

AT DORVAL on lake front, three or four rooms, with board, also coach house, with stables, to rent. Address Y 9581, Star Branch Office.

BOARD at a farm house, nicely situated For terms address Box 7, Shawbridge, Que. 129 4

CACOUNA — Well furnished house to let, parlor, sitting room, dining room, five bedrooms, ice house, stabling, wood, water, opposite Dufferin House. Apply Mrs. J. B. Plourde, Cacouna. 131 2

COWANSVILLE—First class board, rooms for boarders; all conveniences; good lawn, large bedroom on ground floor; opens on verandah; references furnished. Mrs. F. J. Vail, Box 31.

DIXIE, near Golf Links, nice room and board, with private family, for one or 2 gentlemen only. Apply S. B., E 249, Star Office. 131 3

HOTEL, Ile aux Noix, opens June 15th for tourists, $7 per week; for particulars address Miss Vitaline Gosselin, St. Paul, Ile aux Noix, Que. 126 15

LAC MASSON, Hotel Chartier, open for tourists; rates $6 per week; for full particulars apply to D. Chartier, Prop., Bell Tel. No. 3, St. Margaret Village. 132 6

LAURENTIAN COTTAGE will be open June 1st to accommodate summer boarders. 5 minutes' walk from railroad station; good boating and fishing; large lawns and wide verandahs; plenty of shade trees; large house; free transportation from station; terms moderate. For particulars apply to Wm. Campbell, Christieville, Que.

PLEASANT, restful, Eastern Townships home, having modern conveniences; references exchanged. Address S 9281, Star Branch Office. 130 6

SHAWBRIDGE, Que.—Good accommodation can be given to summer boarders from 1st June. Apply P. M. Jordan. 127 6

ST. FELIX DE VALOIS—Board in a quiet country home, mountain air, beautiful scenery, lovely walks and drives; good train service; mail called for and delivered daily; good board and good attendance; terms $5 per week. Address Box 40, St. Felix de Valois, Que. 131 2

SUMMERLEA — Beautiful private water frontage and grounds, surrounded by fruit trees, plenty of shade, home comforts and excellent table board, with best of attendance; good spring water, one minute from electric cars. Address Mrs. Jas. Clifford, "Chateau Latour," Summerlea. 131 5

UPPER LACHINE—A lady can have a nice comfortable room, with board, in Upper Lachine, about ten minutes' walk from electric cars and water. E 230, Star office.

SUMMER BOARD WANTED.

CHATEAUGUAY BASIN—By a young lady room and board in a private family, for the summer, at Chateauguay Basin. B 210, Star Office. 131 2

ROOMS—Lake or river shore, wanted by near city. Give lowest terms. G 337, Star two young men double or single rooms, office.

ROOMS WANTED.

LADY—Wants clean, bright, unfurnished room, bath flat, one stairs only, or flat (with mid-day dinner); dinner not to exceed $8. Advance pay; references exchanged. No Annex. Address Y 9560, Star Branch office.

NEAR car sheds, St. Henry, man and wife, no children, want furnished bedroom and use of kitchen; terms moderate. F 296, Star office.

OUTREMONT—Lady possessing first class references, wants two furnished rooms, in a private family, either at Outremont or at Montreal Annex. Write at once, giving price and location, to W 8800, Star Office. 131 2

ROOMS-Two furnished rooms wanted immediately, married couple, two children; permanent; respectable locality, kitchen privileges, State terms (essential); must be moderate. Box E 231, Star office.

STAR OFFICE — A gentleman requires a double or one large divided room, suitable for bed and sitting room; breakfast required; west locality; central preferred. K 472, Star Office. 132 2

ROOMS TO LET.

ALEXANDER ST., No. 129—Above St. Catherine st., to let, two nice, clean rooms, furnished, on top flat; $5 month each.

AMHERST ST., 193—Large front room to let, suitable for two young ladies. Terms $1.00 a week, with use of piano.

BLEURY STREET, 116—To let newly furnished front room, bathroom flat, private family; no children; gentleman. 131 3

BALMORAL, 27—Two nice furnished rooms, one double and single, hot and cold water. 131 2

BEAVER HALL HILL, No. 46—Furnished rooms, double or single, suitable for one or two gentlemen. 133 2 2aw

BISHOP ST., No. 65—Rooms furnished or unfurnished. 132 2

BERRI ST., 187—To let large front room in a strictly private family; moderate price for right party. 132 2

BUCKINGHAM AVE., 8—Furnished, bath flat, suitable for one or two gentlemen 132 2

BERRI ST., 1266, furnished rooms to let on bath flat.

CADIEUX ST., 535, near Sherbrooke, large room to let on bathroom flat, suitable for one or two gentlemen; private family; good locality. 128 3eod

CITY HALL AVE., 625, a few doors above Sherbrooke, nice large room, suitable for two, with board, and every convenience. 132 3

CITY COUNCILLORS, 58a—One large furnished room on bath flat, and also unfurnished room. 132 3

CANNING STREET, 110—Rooms, furnished and unfurnished, with kitchen privileges; terms moderate; private family; no children. 132 3

CONCORD STREET, No. 7—A large front room, comfortably furnished, in private family; telephone. 130 6

CATHCART STREET, 50—Large and single rooms. 131 2

CITY COUNCILLORS ST., 85—To rent in private family, home comforts, modern conveniences; central locality. 130 6

COLONIAL AVE., No. 126—Double room, furnished; private family. 130 3

CRESCENT ST., 77—Large nicely furnished rooms, for gentlemen; brass bed, Auer light, porcelain bath, $10 and $16 a month; private family. 132 2eod

DORCHESTER ST. WEST, No. 415—Seven nicely furnished rooms to let, double and single; central locality; transients accommodated. 127 12

DORCHESTER WEST, 630—Rooms to let, furnished, in a well appointed house; modern conveniences; transients accommodated, near Windsor Hotel. 130 5

DUROCHER STREET, 29—One double front room, well furnished, every convenience; gentlemen preferred. 131 6

DORCHESTER ST. WEST, No. 626—Rooms, very desirable large newly furnished and renovated; also suite with bath; transients. Tel. 626 Dorchester west. 132 5

DORCHESTER ST. WEST, No. 622—A modern suite of rooms, bathroom flat or would rent separately; possession after the 7th instant. 132 5

DROLET, 13—Well furnished room, suit lady. 131 2

DUROCHER ST., No. 100—Large room on first flat, newly furnished, and decorated, in private family. 131 6

DORCHESTER STREET WEST, No. 105—Furnished room to let 131 3

DRUMMOND STREET, No. 59—Well furnished rooms, private family, for quiet gentlemen; modern and central. 130 4

ESPLANADE AVE., 103—Furnished rooms to let, desirable room for gentleman, opposite Mountain; breakfast optional; all modern conveniences. 131 6

ESPLANADE AVE., 135—Rooms, in first class modern house, facing mountain, balconies, telephone, every convenience; private family. 130 5

GUY STREET, 448—Large, well furnished room, electric light and gas and all conveniences, near all cars. Apply 448 Guy. 129 6

GUY STREET, 416—Miss Blois—To let neatly furnished single, also one double room, fine location. 132 5

GUY ST., No. 460—Beautiful double front room, bath flat, opposite Corona Hotel, all conveniences; terms moderate. 132 2

GREENE AVENUE, 318 — Two rooms on bathroom flat, one single and one large front, furnished or unfurnished. 132 2 2aw

HUTCHISON, 74—Rooms, furnished and unfurnished, at moderate terms.

HUTCHISON ST., 163, handsome, newly furnished rooms, every convenience, telephone; suitable for gentlemen or trained nurses. 132 2eod

LAVAL AVENUE, No. 54—Large, newly furnished front rooms, very desirable location, opposite St. Louis square. 132 5

LANSDOWNE AVE., 536, nice large single front room in quiet house, nice garden; terms moderate. 127 6

LAGAUCHETIERE ST. WEST, 242, Beaver Hall Hill, Scotch woman has large unfurnished rooms to let, suitable for housekeeping. 130 3

LAGAUCHETIERE ST., 444, West—Double and single rooms, Auer light, house completely renovated; gentlemen only. 131 6

LORNE AVE., 40—Two nicely furnished bedrooms, with private family, all conveniences, meals if desired. Terms moderate. 132 6

LUSIGNAN ST., No. 160—Near corner St. Antoine, clean, comfortable room, newly renovated, large clothes press, suitable for one or two respectable young men; private family. 132 2

LUSIGNAN ST., 31—A large unfurnished front room, on bath flat.

MULLINS STREET, 73, Point St. Charles, to let bright clean front bedroom, furnished. 130 3

MULLINS ST., 596, Point St. Charles—Two or three large connecting rooms, unfurnished, on bathroom flat, one minute's walk from Centre cars, facing St. Gabriel's Park; immediate possession. 130 3

MANSFIELD STREET, 133—Nice bright rooms, suitable for one or two; transients taken. 131

SITUATIONS VACANT, (MALE.)

ABBOZZO—$31.00 a week, salary and expenses, with substantial share of the profits to any bright man for appointing agents. Apply Linscott, Brantford. 131 6

BRIGHT YOUNG MAN wanted, Canadian or American, thoroughly well acquainted in Montreal, for position with large insurance company; outside work; fair salary. Address with full particulars "Insurance," F 252, Star Office. 131 3

BAKER—Wanted good baker. Apply after 6 p.m. to 29 Conway st. 131 2

BOYS—Wanted at once ten office boys, ten bell boys, ten waitresses. Apply at once, The Canada Employment and Information Bureau, 60 Notre Dame east. 115 312

BOY wanted to run light errands and make himself generally useful around office. Mortimer Co., Ltd., 2 St. Antoine st. 128 6

BOYS, 3, about 16 years old, for light factory work. Apply Berliner Gramophone Co., of Canada, Ltd., corner St. Antoine and Lenoir st., formerly St. Paul st., St. Henri. 131 2

BOY—Wanted a smart boy about 14, good pay for right party. Apply 409D St. Antoine st.

BOYS—Wanted boys to work in tack factory. Apply to United Shoe Machinery Company of Canada, No. 401 Lagauchetiere st. west.

BOY wanted for insurance office to run messages and make himself generally useful. Good hours and best wages. Apply in own handwriting to Drawer 2302, Post Office, city. 130 4

BOY—Wanted a strong, young boy for work in confectionery store; good wages, steady position. Apply at once, 453 Notre Dame st. West.

BOYS—Wanted four good, strong boys to drive, with dump carts; must be good drivers. Apply 386 Victoria avenue, Westmount.

BAKER—Wanted, at once, an experienced baker for bakery at Como. Apply Lancaster Bros., Como, Que.

BOY wanted for wholesale jewellery establishment; references required. Apply P. W. Ellis & Co., Ltd., 47 Canada Life Bldg. 132 2

BOY with experience of bartending. Thornhill. Apply by telephone, Mount 2351.

BOY—Wanted, strong boy; wages $5 per week. Apply Household Washing Co., corner Duke and William.

BANDSMAN wanted. Apply to Sec., Newmarket Military Band, stating occupation; good opening for steady man. W. E. Wiley, Sec., Newmarket, Ont. 129 6

BOYS wanted, two good smart boys for factory. Apply The Hemming Mfg Co., 182-186 Shearer st. 131 2

BAKER wanted, good on bread and pastry. Apply at once, stating experience and wages expected to Jas. J. Lackie, 15 Rideau st., Kingston, Ont. 131 2

CARPENTERS wanted for Ontario West. Shipping to-day. Apply at 378 Craig st. west. 131 4

COMPETENT PIANO player (male) for summer tour through Canada. Apply before 11 a.m. Sunday, 448 Guy. 130 3

CARPENTERS—Wanted first class stair builder to take charge of stair department; also first class man to lay out sash and doors and general mill work; best wages; steady job; largest factory in the west. Canadians preferred. Apply Winnipeg Paint and Glass Co., J. G. Walsar, Supt. 129 6

CHEF COOKS

Wanted—Competent chef cooks. Apply Dining Car Department, Canadian Pacific Railway, Glen Yard, Westmount. 129 12

CANVASSERS—Good pay, taking orders for Visiting cards; nice line that sells readily; light, clean work. Sample outfit and particulars free. Wm. Howie, Printer, Beebe Plain, Que. 118 20

CHEFS—Wanted at once chefs, second cooks, dining room girls, chambermaids, bar tenders, porters, bell boys for summer resorts; fares paid. Apply at once The Canada Employment and Information Bureau, 60 Notre Dame east. 112 312

CHAUFFEUR—Wanted at once good, reliable chauffeur. Apply after seven p.m. to 1026 Dorchester st. west. 131 3

CABINETMAKERS, chair makers, carvers upholsterers, finishers wanted. Stratford Chair Co., Stratford, Ont. 129 6

EXPERIENCED INSURANCE MAN wanted as assistant superintendent, speaking French and English; must have good record and references; good salary. Apply F 263, Star Office. 131 2

EXPERIENCED SHOP MAN wanted for wholesale meat market, both languages; satisfactory references. The Harris Abattoir Company, Limited. 131 4

EXPERIENCED CUSTOMS CLERK wanted, good salary for an active youth. Apply The Hector Prevost Co., 35 Youville sq. 130 3

FUR FINISHERS

Wanted, good fur finishers on Coats and Jackets; also fur machine operators. Good wages and permanent positions to suitable parties. McComber & Cummings, 373 St. Paul street, corner St. Sulpice. 126 142

FIREMEN and brakemen on railroads in Montreal vicinity, to fill vacancies caused by promotions; experience unnecessary. State age, height, weight. Firemen, $100 monthly, become engineers and earn $200. Brakemen, $75, become conductors and earn $150. Name position preferred. Railway Association, MM 6442, Star Office. 130 13eod

GOOD DRIVER wanted to take care horses. Apply Wilson's Market.

GARDENER—Wanted, general hand, one who understands gardening and the care of horses and cow; married man preferred. Apply 126 Duke st.

INDOOR MAN SERVANT wanted for seaside; must be willing to wait table and make himself useful; good references required; when answering state particulars. Address Y 9521, Star Branch Office. 132 2

I MADE $50,000 in five years in the mail order business, began with $5. Any one can do the work home in spare time. Send for free booklet. Tells how to get started. Manager box 824 Lockport, N.Y. 128 1

JUNIOR—Wanted, by large manufacturing concern, young man as junior; must have experience in shorthand and typewriting; good prospects. Apply stating age and giving references to E 237, Star office. 132 2

JOINER—Wanted, Malone Moulding and Framing Co., 48 Beaver Hall Hill.

LIFE ASSURANCE MAN

First class position vacant. Splendid opportunity for the right man to make a name for himself with one of the old, substantial Canadian companies. Address in confidence, Box 728, Montreal. 131 3

LABOURERS—Wanted general labourers, skilled labour also employed. Apply Pillow and Hersey Rolling Mills Co., St. Patrick and Coude sts. 111 36

LABOURERS. Wanted ten general labourers. Steady work. Skilled labor also employed. Apply The Montreal Rolling Mills Company, Notre Dame street, opposite Dominion st. 111 36

MAN or woman wanted. An energetic man or woman, in every locality, to become our sole representative; a large, permanent income awaits the right party; push, not experience, necessary. Apply Manager, Box 340, Richmond, Que. 124 12

MEN AND BOYS wanted to work in pipe mill, Hodgson Iron and Tube Company, foot of St. Ambroise st., St. Henry. 111 36

MEN and Women wanted to learn barber trade in eight weeks. Graduates earn $10 to $18 weekly; help secure positions; secured 10,000 last year for our graduates. Catalogue free. Moler Barber College, 119 W. Craig, Montreal. 35 312

MAN wanted to do chores in a down town restaurant; part employment. Apply after four o'clock only. 60 St. Francois Xavier street. 131 2

MEN wanting free passage to London, Liverpool, Glasgow, Bristol and Manchester, apply to John Storen, Cattle Exporters' Agent, 24 Lemoine st., off McGill. 126 52

SITUATIONS VACANT, (MALE.)

MAN and wife wanted for seaside, man to wait table and make himself generally useful; good references requird; when answering state age and occupation. Address Y 9520, Star Office. 132 3

MEN wanting free passage to England and Scotland on cattle boats, no charges whatever, apply Walter Roffey, C. P. R. Stock Yards, Hochelaga, P. Q. Telephone East 403. 126 26

MAN—Wanted, immediately, man to assist in livery stable at Ste. Agathe; must be well accustomed to driving and caring for horses. 50 Hutchison, between 7 and 9 p.m.

MILL HELP—Wanted a good drawer in on fancy tweeds and dress goods; a few good weavers, and experienced help in card room, and spinning room. Apply John Dick, Ltd., Cobourg, Ontario. 131 3

MAN—Wanted active man with experience at similar work to take charge of our shipping room. The Montreal Biscuit Co., Brewster avenue. 130 4

MACHINIST—Wanted machinist for heavy work. State age and references, F 265, Star Office. 131 3

MANAGER—Thoroughly competent manager to take charge of the manufacturing department of a biscuit and confectionery factory; must be thoroughly experienced in every respect; no room for dubs; right salary to the right man; send all information possible in strictest confidence, E 239, Star Office, Montreal. 131 4

MAN and wife wanted to take charge of house during absence of proprietor's family during summer months; references required. Apply P. O. Box 343, Montreal. 132 2

MARRIED couple wanted to take charge of servants' dining room; teetotaliers only need apply. Steward, Place Viger Hotel.

MEN—Wanted two men for furniture store, one as driver, the other to act as clerk. Apply 565 St. Lawrence st.

OFFICE MEN wanted at once, bookkeepers, office boys, stenographers, storemen, clerks, male and female. Apply Canada Employment and Information Bureau, 60 Notre Dame east. 112 312

OFFICE BOY wanted. Apply room 430, Board of Trade Bldg. 129 4

OPERATIVES for nail work wanted. Good wages. Steady employment. Apply 283 St. Patrick st. 129 8

ONE car wheel moulder and helper wanted; only good, steady men need apply. Good prices. Apply D 172, Star Office. 131 3

OFFICE BOY—Wanted a smart office boy. Apply at once to 61 St. Francois Xavier street.

ORGANIST —Wanted experienced organist and choir director. Apply, stating terms, references, etc., St. Andrew's Church, Pictou, N. S. 129 3 Saw

OFFICE BOY wanted, one knowing both languages preferred. Write at once to P. O. Box 308, Montreal, stating references and experience if any. 132 2

PAINTERS

Wanted, first-class painters. Apply W. W. Scott Co., 487 St. James street. 132 3

PAINTER—Wanted coach painter or varnisher. Address A 4, Star Office. 130 3

PLUMBERS and steamfitters wanted; highest wages. W. J. McGuire and Co., Ltd., 400 West Notre Dame st. 131 6

PLUMBERS and steamfitters, wages to forty-two cents, steady positions, specially skilled men required. Apply personally or letter, stating references. Employers Association, Victoria st., Toronto. 127 6

PLUMBERS and steamfitters keep away from Toronto. Strike on. 130 6

PAPER CUTTER—Wanted an experienced paper cutter; good pay and steady position to competent man. Apply The Mortimer Co., 2 St. Antoine st. 128 6

SALESMAN WANTED

Bright, energetic salesman, reliable and trustworthy, for the Fancy Goods Bazaar in the Pavilion on Mount Royal Park. Apply to Mr. Clarke, 138 Peel st. 131 3

SALESMAN wanted; retail clothing salesman. Apply to Wm. Currie, Clothier, 423 Notre Dame st. west. 131 25

SALESMAN wanted for auto-spray; best hand sprayer made, automatic. Sample machine free to approved agents. Cavers Bros., Galt, Ont. 32 156eod

STRONG young man wanted, 18 to 20 years of age, as assistant storeman. Apply G 318, Star office. 132 3

SALESMAN — Wanted young man as salesman. Apply R. Hemsley, 369 Notre Dame st. West.

STOREMAN wanted; must be sober and industrious and have good references. Apply F. C. R., 300 Notre Dame st. west. 132 3

SETTERS—Wanted setters and engravers. Apply The Montreal Watch Case Co., Ltd., 31 Vitre west. 132 3

TRAVELLER, 40 years old, very well known on the north shore, wishes to represent good firm; best references. Write P 6554, Star Office. 130 3

TRAVELLER—I have a newly patented device, having big sales through agents; traveller needed to make appointments; no canvassing; will pay salary and expenses weekly. F. J. Waterson, Brantford, Ont. 131 6

TINSMITH—Wanted at once tinsmith and furnace man, sober; wages $2.50; steady job. Ingram and Davey, St. Thomas, Ont. 127 6

TRAVELLER wanted for a spice and coffee house for the Maritime Provinces, thoroughly experienced; preference given to a man with an active connection. Applications will be treated confidentially if desired, and must state full particulars regarding experience and references or will not be considered. Apply Box 110, Montreal Star, Toronto. 131 6

TYPEWRITER—Wanted, young man as stenographer and typewriter; no previous experience required; good prospects. Apply G 308, Star office.

TIMEKEEPER wanted for new building; must be experienced in keeping track of time and materials. Apply room 12, 40 Hospital street, between 5 and 6 o'clock.

WANTED—First class cook, with best of references; will pay $40 per month. Apply in writing to B 1058, Star Office. 107 26

WANTED—Are you independent or have you a boss? Get out of slavery and be free. Write G. Marshall and Co., London, Ont., and they will show you the way. They have started thousands on the road to freedom. 131 6

WANTED—Situations and openings in Winnipeg and the Canadian North-West can be found by advertising in, and replying, to advertisements in the Free Press, Winnipeg. It contains every day almost two columns of "Situations vacant" advertisements. Sample copy free. Address Free Press, Winnipeg. 20 156 eod

WANTED at once, on salary and expenses, one good man in each locality, with rig, or capable of handling horses, to advertise and introduce our guaranteed stock and poultry specifics. No experience necessary. We lay out your work for you. $25 a week and expenses. Position permanent. Write W. A. Jenkins, Manufacturing Co., London, Ont. 12 80 6eow

WATCHMAN—Wanted by manufacturing concern a steady, sober, night watchman, with fireman's certificate; first class references required. Address E 206, Star Office. 131 3

WATCHMAN—Wanted third class engineer to act as watchman; must be steady. Toilet Laundry, 425 Richmond st.

WASH MAN — Experienced wash man wanted for our laundry department; good position for a steady man. Apply at once 10 St. Peter st. 132 2

WOOLLEN MILL—Wanted second hand for card room in our woollen mill. Apply Paton Manufacturing Company, Sherbrooke, Que. 131 6

YOUTH WANTED.

For the Trunk, Valise and Sporting Goods Department. Apply W. H. Scroggie, Ltd. 129 27

YOUNG man wanted, accustomed to shipping goods. Apply J. Eveleigh & Co., Ltd., corner Vitre and Elizabeth sts.

First Accident of Meet
Boy Thrown From Ester Joy
Horse Stumbled at Jump

The first accident at Blue Bonnets happened this morning, when Tommy Powers was schooling the leaper, Ester Joy, through the field. The horse stumbled after taking the last jump, throwing the boy and giving him a severe shaking up. The accident was not a serious one, and in a short time the boy was all right again. Ester Joy is one of the best jumpers of the track, and gave a good performance through the field, and will assuredly win here, he liking the low jumps.

The feature out at the track this morning was the arrival of the Seagram horses from Toronto, and two other strings, and many who visited the track this morning were at the chute to see the famous Inferno unloaded with his stable companions. The journey did not seem to have hurt the horses in the least. After being unloaded they were walked around to take any stiffness out of them that might be caused by the trip. The whole lot were worked at the Woodbine on Sunday morning, in preparation for their races this afternoon. Inferno was sent a mile and a quarter, and pulled up in 2.10, while Merry England and Purselane were breezed three-quarters in 1.15.

The stable jockey, R. McDaniels, arrived at the track early this morning and walked around it to become familiar with the turns; the one at the head of the stretch being rather sharp, which will give Inferno an advantage, as he hugs the rail in all of his races.

Two New York stables arrived early this morning. Bud May is here with a lot of half a dozen. May was the trainer of the colt High Ball, when he won the American Derby, defeating Fort Hunter, the only Canadian horse that ever started in that event.

IVANHOE AT THE TRACK.

T. E. Mannix is the other New Yorker to arrive. In his string came the great Ivanhoe and Waterdog, two that have earned brackets for themselves on many occasions. Both of these should win at this track. The stable of James Meagher is another to arrive from Toronto. In this lot comes Butwell, a first class jumper, who finished third in his only race at Toronto. Along with this bunch came the string of T. Ambrose Woods, including Kelvin, the winner of the Plate race at Toronto. Others are looked for this afternoon, which will fill up the few remaining stalls. Several owners from New York had to be refused stabling on application for them today.

GOSSIP OF THE RAIL BIRDS.

Col. Jack was breezed through the stretch this morning, in preparation for this afternoon's race.

Gold Run was schooled through the field this morning, giving a bad performance, as he refused at two of the jumps.

Dredger, the two-year-old from the Walsh string, was worked through a half mile this morning in 51 seconds. This was Dredger's first work since arriving.

E. Tolley worked Paul Clifford a half mile in 52 seconds. This horse looks to be fit and ready.

The following is a list of the jockeys who will ride here: M. McNamara, R. Hero, Roderick, Diggins, Gee, McLaughlin, Johnson, Boyle, Chandler, Henry, Pending, Burton, Goldstein, Foley, Napp, C. Morris, Duggan, McHale, and Jack Martin, the Canadian boy, who has earned such a reputation for himself across the line.

M. J. Daly's great leaper Kara, was schooled this morning, and looks as though he would be hard to beat over this field.

Trainer Worthington schooled Knobhamton through the field this morning. This horse likes a short course, and is a good jumper.

Jockey Alex has the honor of being the first rider to have his name put on the jockey board opposite the grand stand. When the board was being tried out, the board with Alex's name on it was the first hung up.

There will be about thirty more bookmakers at this meeting than have ever laid odds in Montreal.

Marty Mahoney, who will have charge of the betting ring, and furnish advance information, was at the track early this morning to get things in shape.

In the King's Plate race this afternoon, James Foley, who rode the winner at Toronto, will ride the favorite, Rocky Tom, owned by Campbell and Ogilvie. James Diggins will ride Woodbine, owned by the Two Counties' Stable. McDaniels will ride Guinea Gold, owned by Monteith Bros. McBride will ride Harmony, owned by Gatwick Stables.

McDaniels will have four mounts today, they being Merry England, Inferno, Babbling Brook, and the Plater Harmony.

Superintendent Rogers, of the Pinkerton Detective Agency, arrived this morning with a staff of forty men, including Captain Parsons, who will have charge of the staff. There will also be four men in plain clothes. These men know every pickpocket from coast to coast, so that there will be no trouble in this way. The Pinkerton men will work through the stand and betting ring.

A COMBINATION OF BLUE BONNETS RACE MAGNATES



The top picture at the right hand is that of Mr. James Carruthers, who has taken a great deal of interest in the formation of the new jockey club. Just below him is Mr. John F. Ryan, the general manager of the meet. To the left is a group taken specially for the Montreal Star, including Judge Frank J. Bryan; John Boden, paddock judge; O. C. Farley, J. F. Ryan, and Captain Hawes, of the Pinkerton Agency.

ANOTHER ATTEMPT TO FAKE A FIGHT

New York, June 4.—Tommy Murphy was disqualified for fouling Harry Harris last night in the eighth round of their bout at the National Sporting Club of America. The Harlem boy apparently deliberately shot his shoudey against Harris's chin with great force, and the referee, Johnny White, sent Murphy to his corner, beaten. The bout was limited to ten rounds. Several times during the earlier rounds Murphy landed foul blows, but he was simply warned and allowed to continue, despite the protest of the majority of the members present. In fact, Murphy reverted to foul tactics in every round. The fight was fast and slightly in favor of Murphy when the foul was committed. A large gathering of Broadway Sporting men were present and many hundreds of dollars were wagered on the result. To the surprise of the spectators, Harris gained a big advantage in the seventh round. He jabbed and hooked at Murphy and before the end had Murphy's face cut in several places. But none of the blows Murphy received retarded his speed. He dashed at his opponent mindless of the blows he received. The cleverness of Harris, however, prevented him from landing a decisive swing. They had fought less than a minute in the eighth round when Murphy forced Harris to the ropes. To prevent being struck Harris threw himself in a clinch. As they were clinched against the ropes Murphy used his shoulder and was disqualified.

Johnny Oliver, manager of Tommy Murphy, who lost to Harry Harris on a foul, at Tom O'Rouke's National Club, last night stated immediately after the bout that a man whose name he gave came up to him at the Polo Club last Friday night, and offered him three thousand dollars if he would have Murphy lose to Harris. This gentleman suggested that Murphy wear a rubber bandage over his knee, claiming that it was still sore from the sprain he received in his match with Summers. When Murphy did go down in the proposed fake he was to say his knee bothered him and he could not continue. Oliver refused the offer.

Morine Committed Suicide.

Special to The Montreal Star.

Kingston, Ont., June 4.—Regarding the feeling at Bedford Mines that Peter Morine, the Belgian, found hanging last Thursday morning, met death by foul play, Dr. A. E. Ross, coroner, says he is fully satisfied that Morine committed suicide. There was nothing to indicate murder, he declared. There were no marks on the body.

REV. JOHN MORROW WILL RUN AGAIN

Special to the Montreal Star.

Toronto, Ont., June 4.—Rev. John D. Morrow, formerly of Montreal, but now of this city, will be a starter in the quarter mile at the C.A.A.U. meet, at the Island, Saturday. Mr. Morrow was not long since one of the best men in Canada from 100 yards to the mile, and captured many an event for McGill before he was ordained. He will run in the colors of the West End "Y." One of his competitors will be Bobby Kerr, the Hamilton crack.

GREAT FAREWELL TO ANTIPODES TEAM

Orillia, Ont., June 4.—The town yesterday gave a grand send-off to the lacrosse team that is to represent Canada at the Antipodes. The merchants closed their stores and the town made holiday. All the trains brought visitors from outside points, and when the game with Beaverton started, there were about two thousand people on the grounds, who cheered the tourists on to victory. The Citizens' Band escorted the teams to the grounds and serenaded the victorious team at their hotel after the game. The weather was ideal for lacrosse, a slight breeze just making the temperature perfect summer weather. The play throughout was fast and at times brilliant, both teams, however, showing lack of practice. When Manager Miller gets his players whipped into shape, he will have a team that Canada can well feel proud of. The new suits of the tourists, purple sweaters with white knickers, shoes and caps, and the word "Canada" in white across the sweaters, looked very pretty and contrasted well with the red and white of their opponents. The Beaverton team put up a good hard game, but were outplayed in the field and their defence could do very little against the fast shooting home. Bobby Gilbert, McDonald, Rose and Ramore scored almost at will. The All-Canada team: Patton, goal, Campbell, point; Kearns, cover; W. Hanley, T. Hanley, and Camlin, defence; Coombs, centre; Curran, Rose, Ramore, home field; McDonald, inside; Gilbert, outside; Arensplain, Graham, spare. The score at the finish was 13 to 5, Beaverton getting the third, fourth and sixth games. J. Ed. Hinds, of Orillia, refereed. The day's festivities closed last night with a grand banquet given by the town corporation and citizens.

NO SIGN OF POISON IN DOG FAIRPLAY

Mr. William C. Finley, one of the presidents of the Canine Association, and ex-commodore of the Royal St. Lawrence Yacht Club, has written the following to the sporting editor of the Montreal Star in regard to the supposed poisoning of his dog Fairplay:

Sir,—I herewith enclose you a copy of Mr. Milton Hersey's report in connection with my dog, "Fairplay," which died at the show, and I am very pleased to learn that there has been no sign of poison found.

WILLIAM C. FINLEY.

THE EXPERT'S REPORT.

Montreal, May 28, 1907.

Certificate No. 14674.

Mr. W. C. Finley,

Montreal.

Dear Sir,—We have carefully examined the stomach contents of the dog which died suddenly at the Montreal Dog Show, and which were received here on May 16. The investigation has been very carefully followed out, and we endeavored to detect the presence of poisons but have been unable to find anything which might have been the cause of the animal's death. We have tested very carefully for poisons, which were at all likely to cause this sudden death, but with negative results.

Yours very truly,

(Signed) MILTON L. HERSEY,
City and Provincial Analyst.

There will be a special street car service each afternoon during the race meet direct to the Blue Bonnets track from the corner of Craig and Bleury streets up Park ave., and also via the Mountain belt line. Cars will be marked "Direct to the Races." The fare will be 10 cents in each direction, and no transfers will be given.

IS NOT A VEGETARIAN.

Shrubb, the Great Runner, Not a Faddist.

New York, June 4.—Alfred Shrubb, the world's champion distance runner, dropped a bomb in the midst of Yale's flesh-abstainers. The fleet and untiring Englishman has exploded all their theories about vegetarianism being essential to endurance tests. Shrubb eats meat three times a day and he can come close to outfooting a subway train.

Just before Shrubb arrived in New York, Prof. Irving Fisher, of Yale, had an article in the Yale Medical Journal on "The Influence of Flesh-Eating on Endurance." It was mighty interesting. It was a strong argument for flesh-abstinence and told of tests made at New Haven. Endurance tests were made on forty-nine persons, representing two contracted types—athletes accustomed to a full flesh dietary and athletes accustomed to a non-flesh dietary. There was a group also including sedentary persons accustomed to a low-proteid and non-flesh dietary.

Then came Shrubb. This little runner has been the marvel of the athletic world. There seems to be no limit to his endurance. In fact, he is the finest example of endurance in the world. There's Longboat, of course, but it is doubtful if Longboat could keep up to Shrubb's pace, and Longboat is not an abstainer. Anybody knows that his antecedents abstained from everything but meat. I was interested in this matter when Shrubb came to see me, and I asked him what he ate when in training.

"Well," said he, "I eat eggs and a chop for breakfast. About noon I have a mutton dinner, and for supper I usually eat fish."

And this man Shrubb has covered ten miles in about the time it takes a subway train to run from the Battery to Kingsbridge. Just imagine yourself starting out with a subway train at the Battery and racing it to Kingsbridge. That would seem to be a pretty severe test of endurance.

Valleyfield Won From D. C. M.

The following is the score of the cricket match played last Saturday between the Dominion Cotton Mills and Valleyfield:

DOMINION COTTON MILLS.

T. K. Muir, bowled Moore	5
H. Welester, C. Mayeh, Moore	6
H. Rhoderick, bowled Moore	0
G. H. Cox, bowled, Mayoh	0
E. Mason, bowled, Moore	3
C. R. Jackson, C. Henshaw, Mayoh	1
C. Hansen, C. Beale, Mayoh	2
G. Lomas, not out	6
C. W. Maltley, bowled, Mayoh	1
J. A. Muir, C. Moore, Mayoh	0
W. J. Butcher, bowled, Mayoh	7
Extras	7
Total	35

VALLEYFIELD.

Parkinson, C. Hansen, Lomas	15
Fish, bowled, Jackson	4
Henshaw, bowled, Jackson	0
Philben, bowled, Jackson	0
Hill, bowled, Jackson	16
W. Moore, C. Rhoderick, Jackson	14
Whiting, bowled, Jackson	9
Ellis, C. Mason, Jackson	3
Mayoh, bowled, Jackson	0
Chadwick, bowled, Jackson	6
Beale, not out	17
Extras	7
Total	74

Jackson bowled very well for the Dominion Cotton Mills, taking nine wickets for 18 runs. For Valleyfield Moore, Hill and Parkinson played the best game.

Sailed for Montreal.

The Allan line steamer Bardinian, from London and Havre for Quebec and Montreal, sailed from Havre on June 3 with 104 second and 339 third-class passengers.



THE PRESIDENT OF THE NEW JOCKEY CLUB WHICH OPENS ITS SEASON TO-DAY AT BLUE BONNETS TRACK.

SIR H. MONTAGU ALLAN.

LLOYD THE MOST SUCCESSFUL JOCKEY

Special to The Montreal Star.

Toronto, Ont., June 4.—Jockey Lloyd was the most successful rider at the Woodbine meeting, which closed on Saturday, having 13 victories in 49 mounts. A list of the leading jockeys for the meeting follows:

Jockey.	Won.	2nd.	3rd.	Unpl'd.
Lloyd	13	9	9	18
McDaniel	12	6	5	19
Nicol	10	9	3	6
Lycurgus	5	6	1	10
A. Martin	4	2	2	23
Diggins	4	7	32	
McCarthy	4	2	7	14
Goldstein	4	2	6	14
Kunz	3	2	7	19
J. Foley	3	1	1	22
Gaugel	2	7	0	22
F. Burton	2	5	2	16

LONGUEUIL DEFEATED.

By McGill In Cricket Match by Fourteen Runs.

Longueuil opened their cricket season by playing McGill in the Montreal Senior League on Saturday, and got defeated by a margin of 14 runs. Most of the Longueuil men touched the bat for the first time on Saturday. For McGill, Blizzard compiled a careful 18, and the rest of the team found great difficulty in mastering the bowling of Collis. For Longueuil, Collier played a sound game, and was unlucky to hit his wicket.

Detailed score below:

Longueuil.

Horsfall, J., run out	8
Holt, A., c Spillsbury, b Wood	0
Gunter, F., c Spillsbury, b Wood	5
Harrod, C. J., b Spillsbury	6
Skinner, F. E., c Wood, c Spillsbury	0
Collis, J., c King (F. C.) b Wood	1
Hamilton, A., b Wood	0
Bruin, E. S., not out	0
Collier, H. C., hit wicket, b Wood	15
Walford, H., c Spillsbury, b Baker	8
Lightbourn, H., c Blizzard, b Windross	0
Byes	5
Total	52

McGill.

Watson, H. F., b Collis	9
King, F. C., stumped Skinner, b Hamilton	7
Blizzard, J., not out	18
Baber, W. C., c Harrod, b Collis	11
Spillsbury, L. J., b Collis	6
Wood, A. H., hit wicket, b Collis	7
Richards, E. L., c Harrod, b Lightbourn	5
Windross, J. B., c Skinner, b Collis	1
Meyse, R., b Collis	0
King, W. W., and Grasett, W. A., did not bat.	
Byes	2
Total	65

FATAL AUTOMOBILE SMASH.

Prominent Buffalo Man Killed and Boy Fatally Injured.

Buffalo, N. Y., June 4.—Harry Hamlin, one of Buffalo's wealthiest citizens, was killed in an automobile accident on the Williamsville road yesterday. Mr. Hamlin's automobile collided with a light waggon driven by Jacob Schaller, of Buffalo. Hamlin was hurled to the roadside and instantly killed. Schaller was badly hurt, but will recover. John Heckel, a 12 year old boy, was in Schaller's rig, and was fatally injured. Both his legs were broken and his skull fractured.

Schaller was peering ahead through a dust cloud when Hamlin's machine flashed directly in front of him. There was not time to turn. The automobile struck the horse, tearing off its front legs, and carrying the wreckage of the waggon two hundred feet down the road. Schaller was tossed to one side, but the boy was jammed into the wreckage of the rig and the front of the automobile. Mr. Hamlin was thrown over the ditch and onto the trolley tracks. He landed head foremost on the rails. His neck was broken.

"A LIFE SAVER FOR YOU"



Give me a man broken down from dissipation, hard work, or worry from any cause which has sapped his vitality. Let him follow my advice for three months, and I will make him as vigorous in every respect as any man of his age.

I will not promise to make a Hereules of a man who was never intended by Natue to be strong and sturdy. Even that man I can make better than he is; but the man who has been strong and has lost his strength, I can make as good as he ever was.

I can give back to any man what he has lost by abuse of the laws of Nature.

A man who is nervous, whose brain and body are weak, who sleeps badly, awakes more tired than when he went to bed, who is easily discouraged, inclined to brood over imaginary troubles, who has lost ambition and energy to tackle hard problems, lacks the animal electricity which the Dr. McLaughlin Electric Belt supplies.

The whole force of vitality in your body is dependent upon your animal electricity. When you lose that in any manner my Belt will replace it and will cure you.

Fred. J. Cutterbuck, Brockville, Ont., says: After 30 days' use of your Belt I feel fine—the best I have in years—stomach all right and appetite good. In short, I feel like a new man.

Letters like that tell a story which means a good deal to a sufferer. They are a beacon light to the man who has become discouraged from useless doctoring. I get such letters every day.

My Belt has a wonderful influence upon tired, weak nerves. It braces and invigorates them, and stores up a great force of energy in a man.

I make the best electrical body appliance in the world, having devoted twenty years to perfecting it. I know my trade. My cures after everything else has failed are my best arguments.

O. Johnston, North Bay, writes: Have used your Belt now for three months, and must say that I feel like a new man. It is far ahead of dosing yourself with drugs, and I strongly recommend it. I thank you from my heart for your wonderful remedy.

They come every day from everywhere. There is not a town or hamlet in the country which has not cures by Dr. McLaughlin's Electric Belt.

Not a Cent Until You Are Cured

That is my offer. You take my latest improved appliance and use it in my way for three months, and if it does not cure, you need not pay me. My only condition is that you secure me, so that I will get my money when you are cured.

It's as good for women as for men. Worn while you sleep, it causes no trouble. You feel the gentle, glowing heat from it constantly, but no sting, no burning, as in the old style belts.

Call to-day or send for my beautiful book, full of the things a man likes to read if he wants to be a strong man. I send it, sealed, free. Cut out this ad.

Dr. M. A. McLaughlin, 214 St James Street, Montreal

Office Hours—9 a.m. to 5.30 p.m.; Wednesday and Saturday till 8.30 p.m.



Miller HIGH LIFE

The Best Milwaukee Lager Beer

It Defies Competition Because it Defies Comparison.

Its unrivalled qualities places it to the first rank. Its superiority is due to the choice selection of its component parts, transformed through the unexcelled science of reputed brewers. Its purity is absolute.

Ask it From Your Dealer.

General Purveyors to the Trade:

LAPORTE, MARTIN & CO., Limited, Montreal.

MILWAUKEE

Wedding Rings, Wedding Rings. R. Hemsley, Jeweller, 256 St. James St.

"THE WOMAN'S CORNER"

WOMEN THE WORLD OVER

The Bishop's Carriage Dramatized.

Some years ago a young western novelist, by name Miriam Michelson, suddenly leaped into fame with a vivacious tale of feminine capriciousness and perverseity. It bore the curiosity-piquing title, "In the Bishop's Carriage," and it reached the stage with even more alacrity than usual. Dramatized by Channing Pollock, it seemed to please the public of New York, Chicago and elsewhere, and it now reaches Boston with all its popular honors thick upon it. The plot involves a heroine who is implicated in burglarious adventures with no thought of their serious import, and it contains comedy that laughably violates the probabilities without offending our common sense. Miss Lawrence will act Nance, the heroine. Mr. Sainpolis will be a burglar of somewhat unconventional type, and Mr. Miller will have a congenial role.

A Woman Miner.

At Silver City, N.M., Mrs. L. W. Freeman has been placed in charge of a big copper mine by the Enterprise Mining Company. Mrs. Freeman is an experienced mining woman. She has been connected with the mining business for a number of years. She is given full charge of the company's property in New Mexico, and her authority is supreme when it comes to the operation of the mine. She has prepared plans for a new cyanide plant which the company will erect at the mine under her supervision.

For Typhoid Patients.

In the olden days typhoid patients used to suffer torments from thirst. Now, however, a more rational treatment prevails. The following is the latest advice from an eminent medical man:

"If I were asked to name the cardinal features in the management of typhoid fever I would say (1) proper feeding, (2) the prevention of excessive waste incident to high temperature by the use of water externally and internally, (3) elimination through the skin, kidneys and intestinal tract by supplying the patient with an abundance of water and keeping the body clean and comfortable.

"I make it an invariable rule to insist that the patient drink frequently and freely of water, thereby aiding elimination through the intervention of the skin and kidneys, keeping the general tone of the patient at the highest standard, and the temperature is held more readily in check. In fact, I regard the internal use of an abundance of water of so much importance that I always instruct the nurse to record the quantity of water given, just as assiduously as she does the medicine and food."

A Niece of Our King.

"Le metier de Souverains n'exige que trois qualites, la beaute, la bonte, la fecondite," writes the Queen of Roumania in her "Pensees d'une Reine." How admirably the Crown Princess of Roumania fulfills this ideal! Of all the princesses of Europe, the Princess Marie of Roumania is the most beautiful, and she has what is more than beauty—that rare quality, charm. Of her goodness all Bucarest knows, her sweet, unfailing interest in all who make demands upon her time and sympathy, and they are many.

Princess Marie, who is a daughter of the late Duke of Edinburgh, has four charming children—Carol, the hope and pride of the Roumanian people, as the first prince born in Roumania, a fine, brave, handsome boy of 13; Elizabeth, the beauty and the dreamer, with her wonderful blue eyes seemingly fixed upon a far-away ideal; gay, bright, fascinating and lovable Marie, and lastly, little Nicolas, full of fun, mischief and health.

FROM OUR READERS.

Walnut Dye for the Hair.

Dear Madam,

Would you kindly oblige me by inserting in your paper under the initials X. Y. Z., the directions for making up a preparation known under the name walnut stain for the hair?

X. Y. Z.

I regret to say I cannot give my correspondent the recipe she asks for. Perhaps some of my readers know it, and will forward it to me. If not I feel sure X. Y. Z. will get what she wants at any druggists's, which is probably the better and safer way to do. There are several hair dyes advertised under the name of walnut stain for the hair. Personally it always seems to me to be a great mistake for any woman to alter the natural color of her hair, and as for turning grey hair dark again it is the greatest mistake of all. Nothing is prettier than grey hair, and nothing more becoming to the face. There is quite a fad for it at present, some fashionable women actually going as far as having their hair which is turning grey bleached to a uniform greyness. There is nothing more beautiful than nature, and any attempt to improve upon it is to be regretted.

A Sunday Menu.

Breakfast.
Oranges.
Liver and bacon on skewers; fried sweet potatoes; corn bread; coffee.
Dinner.
Rice soup.
Chicken pot-pie; oyster-plant; riced potatoes; spiced peaches.
Castilian pudding.
Coffee.
Lunch or Supper.
Chicken salad; cream-cheese sandwiches; coffee.
Brandied peaches; cake.

The pudding for dinner is made by this recipe and is delicious; soak a quarter of a box of gelatine in a quarter of a cup of water. Put into a small saucepan four tablespoonfuls of boiling water, two squares of unsweetened chocolate, and three-quarters of a cup of sugar, and stir till smooth; then add another three-quarters of a cup of boiling water, and boil all five minutes. Pour over the dissolved gelatine, stir well, strain, and cool; then add four tablespoonfuls of cooking-sherry, a teaspoonful of vanilla, and as it begins to thicken fold in the stiff whites of three eggs; put into a mould and let it stand over-night; serve with whipped cream.

In making the pot-pie cook more chicken than will be used, and omit part for the salad for supper.

A. C.



(Copyright, 1906.)

THE MYSTERY
by Stewart Edward White and Samuel Hopkins Adams

PART THREE.

IX.

THE ACHIEVEMENT.

For some moments Darrow sat gazing fixedly at the table before him. His cigarette tip glowed and failed. Someone suggested drinks. The captain asked Darrow what he would have, but the question went un-noted.

"How I passed the next six months I could hardly tell you," he began again, quite abruptly. "At times I was bored—fearfully bored. Yet the element of mystery, of uncertainty, of underlying peril, gave a certain zest to the affair. In the periods of dulness I found some amusement in visiting the lower camp and baiting the Nigger. Slade will have told you about him; he possessed quite a fund of bastard Voodooism. he possessed more before I got through with him. Yes; if he had lived to return to his country, I fancy he would have added considerably to Afro-American witch-lore. You remember the vampire bats, Slade? And the devil-fires? Naturally I didn't mention to you that the devil-fire business wasn't altogether as clear to me as I pretended. It wasn't, though. But at the time it served very well as an amusement. All the while I realised that my self-entertainment was not without its element of danger, too; I remember glances not altogether friendly but always a little doubtful, a little awed. Even Handy Solomon, practical as he was, had a scruple or two of superstition in his make-up, on which one might work. Only Eagen—Slade, I mean—was beyond me there. You puzzled me not a little in those days, Slade. Well. . . . . .

"Did I say that I was somewhat annoyed by the doctor's attitude? Yes: it seemed that he might have given me a little more of his confidence; but one can't judge such a man as he was. Among the ordinary affairs of life he had relied on me for every detail. Now he was independent of me. Indpendent! I doubt if he remembered my existence at times. Even in his blackest moods of depression he was sufficient unto himself. It was strange. . . . . .How he did rage the day the chemicals from Washington went wrong! I was washing my shirt in the hot water spring when he came bolting out of the laboratory and keeled me over. I came out pretty indignant. Apologise? Not at all. He just sputtered. His nearest approach to coherence seemed to indicate a desire that I should go back to Washington at once and destroy a perfectly reputable firm of chemists. Finally he calmed down and took it out in entering it in his daily record.He was quite proud of that daily record and remembered to write in it on an average of once a week.

"Then the chest went wrong. Whether it had rusted a bit, or whether the chemicals had got in their work on the hinges, I don't know; but one day the Professor, of his own initiative, recognised my existence by lugging his box out in the open and asking me to fix it. Previously he had emptied it. It was rather a complicated thing, with an inner compartment over which was a hollow cover, opening along one rim, That, I conjectured, was designed to hold some chemical compound or salt. There were many minor openings, too, each guarded by a similar hollow door. My business was with the heavy top cover.

"'It should shut and open softly, gently,' explained the Professor. 'So. Not with-a-grating-sound-to-be-accompanied,' he added, with his curious effect of linked phraseology.

"Half a day's work fixed it. The lid would stand open of itself until tipped at a considerabl angle, when it would fall and lock. Only on the outer shell was there a lock; that one was a good bit of craftsmanship.

"'So, Percy, my boy,' said the doctor kindly. 'That will swith-sufficient-safety guard our treasure. When we obtain it, Percy. When it entirely-finished-and-completed shall be.'

"'And when will that be?' I asked.

"'God knows,' he said cheerfully. "It progresses.'

"Whenever I went strolling at night, he would produce his curious lights. Sometimes they were fairly startling. One fact I made out by accident, looking down from a high place. They did not project from the laboratory. He always worked in the open when the light was to be produced. Once the experiment took a serious turn. The lights had flickered and gone. Dr. Schermerhorn had returned to his laboratory. I came up the arroyo as he flung the door open and rushed out. He was a grotesque figure, clad in an undershirt and a worn pair of trousers fastened with an old bit of tarred rope in lieu of his suspenders, which I had been repairing. About his waist flickered a sort of aura of radiance which was extinguished as he flung himself headforemost into the cold spring. I hauled him out. He seemed dazed. To my questions he replied only by mumblings, the burden of which was:

"'I do not understand. It is a not-to-be comprehended accident.' It appears that he didn't quite know why he had taken to the water. Or if he did, he didn't want to tell.

"Next day he was as good as new. Just as silent as before, but it was a smiling, satisfied silence. So it went for weeks, for months, with the accesses of depression and anger always rarer. Then came an afternoon when, returning from a stalk after sheep, I heard strange and shocking noises from the laboratory. Strict as was the embargo which kept me outside the door, I burst in, only to be seized in a suffocating grip. Of a sudden I realized that I was being embraced. The doctor flourshed a hand above my head and jigged with ponderous steps. The dismal noises continued to emanate from his mouth. He was singing. I wish I could give you a notion of the amazement, the paralysing wonder with which . . . . No, you did not know Dr. Schermerhorn: you would not understand. . . . .

"We polkaed into the open. There he cast me loose. He stopped singing and burst into a rhapsody of disjointed words. Mostly, German, it was—a wondrous jumble of the scientific and poetic. 'Eureka' occurred at intervals. Then he would leap in the air. It was weird, you understand. If any of us should suddenly become the most potent individual in the world, wouldn't he be apt to lose balance temporarily? One must make allowances. There was excuse for the doctor. He had reached the goal.

"'Percy, you shall be rewarded,' he said. 'You haf like-a-trump-card stuck by me. You shall haf riches,gold, what you will. You are young; your blood runs red. With such riches nothing is beyond you. You could the ancient-tombs-of-Egypt explore. It is open to you such collections-as-have-never-been-gathered to make. What shall it be? Scarabs? Misals? Prehistoric implements? Amuse yourself, mein kind. We shall be able the-bills-with-usurious-interest to pay. What will you haf?'

"I said I'd like a vacation, if convenient.

"'Presently,' he replied. 'There yet remains the guardianship to be perfected. Then to-a-world-astonished-and-respectful we return. To-night we celebrate. I play you a rubber of pinochle.'

"We played. With the greatest secret of science resting at our elbows, we played. The doctor won; my mind was not strictly on the game. In the morning the doctor sang once more . . . I shall never hear its like again. Was it a week, or a month, after that? . . . I cannot remember. I fancy I was excited. Then, too, there was something in the atmosphere about the laboratory . . . . . I don't know; imagination, possibly. Once we had a little manifestation; the night that the Nigger and Slade were terrified by the rock fires. Days of excitement and pleasant work, with the little volcano grumbling more sulkily all the time . . . I have spent worse days.

"Such indifference as the doctor displayed toward the volcano I have never known. If I ventured to warn him he would assure me that there was no cause for alarm. I think he regarded that little hell's kitchen as merely a feed-spout for his vast enterprise. He felt a sort of affection toward it; he was tolerant of its petty fits of temper. That he completed his work before the destruction came was sheer luck.Nothing else. The day before the outburst he came to me with a tiny phial of complicated design.

"'Percy, I will at-a-reasonable price sell this to you,' he said.

"'How much?' I enquired, responding to his playfulness.

"'A bargain,' he cried gaily. 'Five million dollars. No! Shall I upon-a-ne-dy-friend hard-press? Never. One million. One little million dollars.'

"'I haven't that amount with me,' I began.

"'Of no account,' he declared airily. 'Soon we shall haf many more times as that. Gif me your C.O.D.'

"'My I. O. U.?' I enquired.

"'It make no matter. See. I will gif it to you gratis.'

"He handed me the metal contrivance. It was closed.

"'Inside iss a little, such a very little. Not yet iss it arranged the motive-power to give-forth. One more change-to-be-made that shall require. But the other phenomena are all in this little half-grain comprised. Later I shall tell you more. Take it. It iss without price.' He laid his hand on my shoulder. 'Like the love of friends,' he said gently."

Feeling in his upper waistcoat pocket, Darrow brought out a phial, so tiny that it rolled in the palm of his hand. He contemplated it, lost in thought.

"Radium?" queried Barrett, with the keen interest of the scientist.

(To be Continued.)

Bold Highway Robbery in Toronto.

Toronto, June 4.—A daring highway robbery by masked men occurred last night on the Kingston road. Ex-Controller Frederick Richardson and his father were returning in an automobile from Scarboro' Beach, when they were stopped by two masked men in a buggy. The latter, flashed a lantern upon them, pointed revolvers and demanded the valuables they had in their possession. So thoroughly did the highwaymen do their work that ex-Controller Richardson had not money enough to pay for the long-distance telephone to notify the city police.

Royal Baking Powder Saves Health and Saves Money

ROYAL BAKING POWDER CO., NEW YORK.

ABOUT TOWN

A Pleasant Bow.

A woman walked in recently to pay a friend a morning visit. To her surprise she found the friend in tears. "Why, what is the matter?" she asked, expecting to hear of a death in the family or some tragic news. "I—I've just met Mrs. So-and-So, and she scarcely bowed to me at all. I think she wanted to cut me."

This was a tragedy indeed! Imagine weeping because some woman bowed coldly. And yet it is just such slights, fancied or intended, which cause so much unhappiness among women. The sunshine of a June day may be clouded because of a chilly bow. The effect seems out of all proportion to the cause.

Very often the coldness is imagined There are some women, and men too, who bow as though it were a great effort to bend the head and look pleasant. It often happens the coldness arises from shyness, or lack of savoir faire, and not from a dislike of the person bowed to. Therefore, it is an excellent thing to practice bowing at home in front of the glass. Do not be afraid of giving too pleasant a bow—such a thing is impossible. If a friend or acquiantance is worth bowing to at all he or she is worth bowing to pleasantly.

One of the most popular young married women in the city owes a large measure of her popularity to the fact that she bows to everyone she knows in the heartiest manner possible. No one is ever overlooked and no one is ever bowed to coldly. If you would be liked try to follow her example.

Frocks for the Graduating Girl.

Graduation dresses were never prettier and styles never more girlish. All the dear old fashions that charmed our grandmothers in the '60s are back again and the sweet girl graduate has everything in her favor to look quaintly picturesque when she gloriously passes from her first school training that really means the corner stone of her education. On this happy occasion she, of course, wants to appear at her best, and for weeks busy fingers have industriously wrought wonderful effects in finest linens, lawns and muils. Intricate handwork of all kinds is lavished on many of the elaborate dresses — elaborate only in workmanship and not style, for t he graduation frock must follow simple lines, though it may be made of as costly materials as one desires. Fine tucks—hundreds of fine tucks, dainty laces and insertions and tiny lace motifs are successfully combined in the making of the fashionable graduation gown.

Advice for Prospective Summer Landladies.

Avoid rickety furniture. All drawers that will not close easily, chairs that show signs of a breakdown, and carpets that trip one up are an abomination to the boarder. They make him homesick and discontented. Above all things don't economize in the number of fresh towels. Nothing else can so fill with satisfaction the heart of the boarder as does a bountiful supply of clean towels and spotless table linen.

Give your boarders at least one room which they are at liberty to use at any time of the day or night for sitting, reading or writing. Have a generous supply of good strong seats, writing materials and newspapers.

There is no surer means of earning money than by providing food and lodging for people, because these are imperative necessities. Patronage is always certain if good service is rendered in return for the prices charged. Where is the good boarding house that lacks for patronage? Do you know of any? Frankly, I know of none.

The only way to keep boarders after getting them is to make them as comfortable as possible. When this is done in a businesslike way the money it brings in gives satisfaction in the knowledge that you have given full value for what compensation you have received.

The Day's Little Story.

The Disadvantage of Two Telephones.

New Office Boy—Please, sir, a lady wants you at the telephone.

Master—Which one?

New Office Boy—Please, sir, I think it's your wife.

LOBSTER SHIPPERS WORRY.

Usual Three Days Grace After Season Closes Not Given.

Halifax, N. S., June 4.—About $10,000 worth of lobsters, destined for shipment to the Boston market from Yarmouth, are tied up on the west coast. The legal fishing season closed Friday, and Overseer Hatfield, of Yarmouth, without consulting Inspector Robertson, published a notice saying that Saturday would be the final shipment. In many places the catches legally taken the previous day could not be sent for lack of boat and rail connections, which could only be had the following Wednesday. An appeal was made by the shippers for three days' grace, which was favorably considered by Inspector Robertson. He gave verbal permission, but Hatfield sticks by his first order, and the situation has become embarrassing.

STARVE HIMSELF TO DEATH.

Rogers to Escape Electric Chair Will Take No Nourishment.

Middletown, N.Y., June 4.—Balked by the special watchmen guarding him night and day in all attempts at suicide, Chas. S. Rogers, the confessed murderer of three persons, has determined that he will escape the electric chair, and is trying slowly to starve himself to death. Rogers has taken no food or nourishment for a week, and the effect is very noticeable.

The outcome is a matter of grave apprehension at the Orange County sheriff's office. Unless a change comes over the prisoner and he consents to take food, a physician will in all probability be called in and the prisoner kept alive by force.

West Huron Liberals Meet.

Goderich, Ont., June 4.—The Liberals of West Huron nominated Mr. Robert Holmes, editor of the Clinton New Era and former member, as their standard-bearer for the next Federal election. The annual election of officers resulted as follows: President, James Young, Auburn; first vice-president, H. J. Morris, Loyal; second vice-president, Wm. Baillie, Dungannon; third vice-president, Jas. Styles, Kintal; treasurer, Joseph Bell, Carlow; secretary, Charles Garrow, Goderich.

Hunyadi János

Best Natural Laxative Mineral Water



Take half a glassful in the morning for headache, biliousness, torpid liver and especially

FOR CONSTIPATION

How to Give Baby An Outing.



The body of this carriage is made either in white, carmine, or green, very highly finished.

The interior is upholstered with leather to match the body.

There are two seats one facing the other.

The waterproof hood can be raised or lowered to any angle.

All fittings are solid cast brass.

Leather straps, attached to the springs, support the body, which does away with all jarring.

Prices $33 to $47,—other carriages from $1.75 to $29.50. All less 10 per cent.

RENAUD, KING & PATTERSON, Limited,

Cor. Guy & St. Catherine Sts.

"PREPARE TO DIE" SAID INSANE NEGRO

Self-Possession of Mayor Fagan Saved Him From a Deadly Attack.

New York, June 4.—Mayor Mark Fagan, of Jersey City, had a thrilling experience yesterday with a lunatic, but the mayor's self-possession saved him from an attack.

John Cannon, a stalwart negro, entered the office, and when the mayor asked his mission, exclaimed in a low tone:

"I came to kill you! Prepare to die."

The mayor realized that he was dealing with a madman, and calmly said: "I have some important matters that should be attended to, Mr. Cannon, and for the public weal, you, being a good citizen, will permit me to dispose of them. They will take only a few minutes."

The man assented, and the mayor summoned his secretary, Joseph O'Conner, and directed his attention to a hastily written message to call a policeman. O'Conner quickly had two policemen in the outer office, and, returning, said: "Mr. Cannon, there's a gentleman outside asking for you. Will you see him?"

The insane man stepped into the anteroom, where he was arrested.

KING'S GIFT OF A BIBLE.

Present to Williamsburg Church Contains Appropriate Inscription.

London, June 4.—The Bible which King Edward sends as a gift to the Bouton Episcopal Church at Williamsburg, in commemoration of the tercentenary of the establishment of the Anglican Church in Virginia, is bound in red Niger leather.

The inscription states that King Edward hopes that the ties of kinship and of language and the common heritage of ordered worship and of enobling ideals may continue to unite Great Britain and America in a beneficient fellowship.

Timber Limits Case Heard.

Ottawa, June 4.—At the High Court before Justice Riddell, the case of the executors of the late Alex. Lumsden and J. R. Booth vs. the Temiskaming & Northern Ontario Railway, and Mr. McDonald, contractor, was heard. $6706 damages for injuries to timber limits is asked. The railway entered the limits in 1903-4 and plaintiffs claim that the proper plans of route were not filed with the Government. Judgment was reserved.

Dr. Herbert Will Be Freed.

Canadian Associated Press.

London, June 4.—The Versailles Court has decided to drop the prosecution of Dr. Hebert in connection with the matrimonial frauds.

Stomach Troubles of Long Standing

Were Cured by Dr. Chase's Kidney-Liver Pills When Doctors' Treatment Failed.

Doctors failed to cure Mr. De Courcey because they were satisfied to treat the stomach instead of getting at the cause of trouble in the liver and bowels.

The most complicated and deep-seated digestive troubles yield to Dr. Chase's Kidney-Liver Pills, because of their direct and combined action on the liver, kidneys and bowels. We are continually receiving such letters as the following one in regard to the failure of mere stomach treatment.

Mr. Patrick De Courcey, Midgell, lot 40, P. E. I., writes:—"For some time I had stomach trouble, and was scarcely able to do anything at all. I was treated by doctors, but they did not seem to do me any good. A friend advised me to try Dr. Chase's Kidney-Liver Pills, and I did so to very great advantage, for my old trouble has disappeared, and, though past middle age, I feel young and hearty again. I have great confidence in Dr. Chase's medicine." Dr. Chase's Kidney-Liver Pills, one pill a dose, 25 cents a box, at all dealers, or Edmanson, Bates & Co., Toronto.

TUESDAY, JUNE 7th, 1907.

Jas. A. Ogilvy & Sons.

Special June Sale!

In order to afford to those customers who are leaving for the various holiday resorts an opportunity to participate in our Summer Sale, we have decided to inaugurate our usual Midsummer Clearance Sale earlier than in previous years. Our buyers have been over their stocks, selecting the goods which we have usually marked down in July. Every department will be teeming with saving opportunities during the month.

Our Special Suburban Delivery Has Commenced.

MONDAY---St. Lambert, Longueuil, and Longue Pointe.
TUESDAY---Round the Mountain, Cartierville, Bordeaux, Ahuntsic.
WEDNESDAY---Lake Shore to Valois.
THURSDAY---St. Lambert, Longueuil, and Longue Pointe.

Wonderful Lace Values.

This sale of laces will rank very high as a demonstration of the values we offer during this sale. Considering the quality, such prices seem to create the lowest record. Over 10,000 yards in this stock, comprising imitation Torchon Laces and insertions and beautiful French Valenciennes. Just the kind for summer gowns and blouses. The regular values run from 5c to 12½c, but mostly 10c a yard. Sale price Wednesday 4½c yard; 45c dozen.

Ground Floor.

EMBROIDERED BLOUSE FRONTS 25c

These blouse fronts are embroidered on fine quality Irish linen, hand worked in Irish Convents. We buy immense quantities of them, and get them at a surprisingly low price. These are what we have left from a large purchase, and are worth fully 50c to 75c each. Choose on Wednesday at.... ....25c

Ground Floor.

$7.00 SILK BLOUSES FOR $4.95.

A very choice assortment of handsome Ivory silk blouses in several styles, with fronts of very fine lace to form a yoke effect, and pin tucks; back and sfeeves prettily trimmed, lace collar and cuffs.

These were cleared from a large maker, and are worth $7. Special Wednesday Sale Price....$4.95

First Floor.

Generous Glove Values.

Here is a demonstration of the economical opportunities of this sale. A glove manufacturer cleared us a small lot of Lisle thread gloves—two clasp, sock-wrist, and 8-button length. Colors are black and grey. They would sell usually at 35c to 50c. We've marked them for Wednesday, 19c.

Two clasp fine Milanese Silk Gloves, in beaver, grey, white and black; all sizes. Wednesday, 65c.

Ground Floor.

Whitewear Values Prominent.

Our Whitewear Sale will still continue in conjunction with the clearance sale. We have large stocks to sell, and we mean to sell them quickly, by means of giant values. See these to-morrow:

Underskirts with English cottontop, thirteen inch lawn flounce, three rows of Cluny lace insertion and frill, full flounce dust ruffle, with low frill, double sewn seams. Special for Wednesday.. .. ..$1.35

Underskirts of English cotton, extra full flounce of two sections, five rows of lace insertion and lace frill, full dust ruffle, lawn frill, and French band. Special for Wednesday.. .. ..$1.75

A lot of oddments in corset covers, some fitted, others with loose fronts, trimmed with laces and embroidery, slightly soiled. Wednesday half price.

NEW UNDERWEAR.

Children's white Swiss ribbed cotton vests from.. .. ..25c
Children's white Swiss ribbed Merino vests from.. .. ..40c
Women's Swiss ribbed cotton vests from.... .. ..30c
Women's white Swiss ribbed Merino vests from.. .. ..65c
Women's white Swiss ribbed Lisle thread vests from.....35c
Women's white Swiss ribbed silk vests from.. .. ..$1.00
Women's white Swiss ribbed cotton combinations from..$1.10

Ground Floor.

25% Off Spring Costumes

Come here to-morrow for splendid savings on Women's Smart Spring Suits. It would be very hard to equal such an opportunity. These suits we offer are among the smartest seen this season.

For to-morrow only we offer our whole stock of suits in Venetian, Panama, and Tweed at 25 per cent. off marked prices.

First Floor

Specials in the Linen Dept.

Huckaback Towels of good quality, hemmed and bleached; made of *pure linen;* size 19x36 inches; worth $3.50 dozen. Wednesday, 25c each.

Huckaback Towels, bleached and fringed, made of pure linen; size 20x39 inches. An odd line picked up in the market at a discount. Can be had with red or white borders. Special, $2.75 dozen.

New Pillow Shams of Swiss embroidered Muslin; a one-piece Sham for single or double beds. Very smart and "lacy" in appearance; Sale price $3.00 a dozen, 25c each.

Bureau Scarfs to match from 50c.

Ground Floor.

BASEMENT VALUES

In Holiday Supplies. Every Camper Should Read This.

Camp beds with folding legs, each.. .. ..$1.80
Roll up mattresses for same, each.. .. ..$2.65
Heavy grey camping blankets, pair.. .. ..$2.65
Grey camping rugs, pair..$3.45
Large size grey flannelette blankets, pair.. .. ..$1.35
Camping pillows, each.....50c
Cushions for boating or hammocks, from, each.. .. ..25c

Basement.

MEN'S FURNISHINGS.

Boys' outing shirts of striped Ceylon and fancy matting, collars attached. Regular 85c. Sale Price.. .. ..69c

Men's night shirts of pure white cotton, cut full size. Regular $1.00. Sale Price.. .. ..79c

Men's pure Irish linen handkerchiefs, seconds, some very fine quality. Sale Price.. .. ..12½c

Men's soft bosom shirts, of fine English cambric, all new patterns. Regular $1.00. Sale Price.. ..79c

Ground Floor.

FANCY GOODS.

White muslin cushion cases with muslin frill, and net set in cushion. Ready for use.

Lawn embroidered cushion cases with self frill.

Table ceutre pieces stamped ready for work, some are tinted.

Regular values of these goods up to 75c. Sale Price.. .. .. ..39c

See Mountain St. window.

Ground Floor.

SAVE ON RIBBONS.

Black Taffeta Ribbons, 1½ to 3½ inches wide, all silk, suitable for trimming; regular 15c. Sale price 7c.

Taffeta Silk Ribbon, 4 inches wide, in a good quality. Colors white, cream, pink, pale blue, old rose, brown, fawn, mauve, light and dark Emerald, and black; worth 20c a yard. Sale price 12½c.

Ground Floor.

ST. CATHERINE and MOUNTAIN STS. — Jas. A. Ogilvy & Sons. — ST. CATHERINE and MOUNTAIN STS.

Sir Charles Palmer Dead.

London, June 4.—Sir Charles Mark Palmer, Liberal Member of Parliament for the Jarrow division of Durham, died yesterday. He was born in 1822.

D&A CORSETS

THE SPANISH BOMB CASE.

Trial of Men Implicated in Moraio's Attempt to Assassinate.

Madrid, June 4.—The trial of Senor Ferrer, director of the Modern School of Barcelona; Don Jose Nakens, editor of El Motin, and others, charged with complicity in the attempt to assassinate King Alfonso and Queen Victoria, May 31, 1906, began yesterday.

The State demands that Ferrer be sentenced to sixteen years' imprisonment and the others to ten years. Ferrer declared he did not know Morales, the man who actually threw the bomb, was an anarchist, and said he himself was not an anarchist, his ideal being to perfect society by means of education. The documentary evidence against Ferrer is said to be strong.

NEW HAVEN, CONN.—Judge Wm. K. Townsend, of the United States Circuit Court, is dead.

Baby Prince is Recruit.

Madrid, June 4.—The Queen is doing well. The baby's name has been entered on the roll of a regiment, and he wears the number of it in gold, pinned upon his bib. A bed in the barracks is reserved for him as the latest recruit.

PARIS. — General Billot, ex-Minister of War, who distinguished himself during the Franco-Prussian war, especially at the battle of Cluse, is dead.

Jewellery carefully repaired. R Hemsley, Jeweller, 255 St. James St

Special Notice.

Choice of new Pratte Upright Pianos received by The Leach Piano Co., Ltd., 560 St. Catherine street, west, near Drummond, who now control these celebrated pianos for Montreal and vicinity. Cash or easy terms.

GENERAL ASSEMBLY OPENS WEDNESDAY

Supreme Court of Canadian Presbyterian Church to Meet Here.

ITS MISSION AND POLICY

A Sketch of the Origin of Presbyterianism and Its Calendar of "Scots Worthies."

On Wednesday evening in Erskine Church, of this city, the supreme court of Canadian Presbyterianism begins its annual session. The first sederunt will be devoted to public worship conducted by the moderator, Dr. Alexander Falconer, of Pictou, N.S. The assembly is then formally constituted and a new, presiding officer elected. For ten days the well organized body will grapple with the business of a great Canadian church, and finally be dissolved with provision for a succeeding meeting at an appointed time and place. Such is its bare outline.

Erskine, who has given a name to the edifice in which the assembly meets has been called both heretic and martyr. It was in 1733 that he seceded from the church of Scotland, a century later worshippers of the same Presbyterian persuasion had found their way to this city in such numbers as to organize a congregation, and affectionately remember the same by his name. But the nineteenth century was a unifier. The asembly will be entertained within the walls of Erskine Church and thus acknowledge the "old hero of conscience" as one worthy of a place upon the saintly calendar.

The name of this supreme court is worthy of remark. Like other things distinctively Presbyterian it must be credited to the clear insight of that brilliant Frenchman John Calvin. He dared not invent anything so sacred. He only restored the name which he found given to the church in the wilderness under Moses—a General Assembly. It was adopted in Scotland on December 20, 1560, where it is woven into every fabric of the nation. From thence it has gone over the "Seven Seas" of the world in all the ninety streams of Presbyterianism.

FIVE MILLION COMMUNICANTS.

There are five million communicants in this world-wide church. The Alliance of Pan-Presbyterianism, gathers all the independent parts of the system into a triennial council. The basis of doctrine is common to all, yet, as has been said there are some ninety independent sections; the Canadian represents about one-twenty-fifth; the American North and South about twofifths, with very considerable portions in South Africa and Australia. The stream flowed into Canada, firstly through the tiny rivulets of the Huguenots, and secondly by means of the broad American channel. In the Mayflower itself there came the elements of Presbyterianism. The State of New Jersey, however, was "New Scotland" in doctrine. Those were the days of British connection, and when Acadia was added by conquest, the tide of emigration swelled from New England and "New Scotland," thus bringing Presbyterianism to what is now Nova Scotia. With the secession of the "colonies," connection was not altogether lost between them and the "Canadas." A witness is found to-day of this fact in the old landmark on St. Gabriel street, of the church erected in 1792 under the oversight of the Presbytery of Albany. But about 1804 there began an agitation to connect with the church in Scotland which left a remnant that has flourished nevertheless in time, and is known as the American Presbyterian Church, of whom that good Canadian, Dr. Robert Johnston is minister.

AN UNCANONICAL CALENDAR.

Erskine has been referred to as a Presbyterian "saint." The "Fathers and Brethren"—these are the correct titles: use this term guardedly. There is, however, an uncanonical calendar of "Worthies." These designate a select number of immortals who receive the greatest veneration. In giving a point or two about them, other enduring names such as "Solemn League," "National Covenant," and "Westminster Confession" must be recalled. The first takes us back to March 1st, 1638, when in the churchyard of Greyfriars, Edinburgh, there was signed a profession of faith and declaration to defend the same. They used the gravestones for desks. It was with tears, many adding after their names—"till death," and others opened their veins and wrote in blood. Copies were carried everywhere and the whole nation virtually signed. Cromwell and his Ironsides, fortunately for them, came to their rescue, and the "Solemn League and Covenant" was pledged by both nations, and thus by Act of Parliament, Presbyterianism became the established religion of both countries. In the same year, 1643, the English Parliament summoned an Assembly of clergymen from the two kingdoms to settle the government of the church. It was the celebrated Westminster Assembly Many refused to attend because of the King's prohibition and their own consciences, but upwards of an hundred eminent men responded and after four years completed the required systems, the best known of which is the Confession of Faith. In 1649 it was presented to the Parliament in London and was ratified. Eleven years afterwards the Stuart kings were restored and all these pledges annuled. The former things were set up and all clergymen required to give such proclamation from their pulpits. Over four hundred on refusla left their charges. But in Scotland, at least, they were yet to win the day, when in 1707, by the Union of Crowns, Presbyterianism was made the established religion of the country. Those men and women who died in this long struggle are venerated as saints though given the homely title of "Scots Worthies."

THE DISRUPTION.

Two centuries later there was conflict again. But it was internal, and came to a crisis in what is called the Disruption. It occurred in Edinburgh, on May 18th, 1843, in the General Assembly when the Moderator read a protest signed by 194 commissioners in which it was claimed that the liberties guaranteed by the Act of Union were being infringed upon. The two parties found it impossible to be reconciled and the "protesters" walked out in a body and proceeded, amid the greatest excitement of the populace, to another hall, where they declared themselves to be the true Assembly of the Church of Scotland. Sympathy being divided on this side of the Atlantic, although the grievances did not exist, the church in Canada was divided. Traces of this may be found in the various churches in this city. St. Gabriel being of the "Auld Kirk," and Knox Church of the "Free" or Disruption. Queen's College, Kingston, passed into the hands of the former, and Knox, Toronto, of the latter. Happily, here, the effect of these disputes has been repaired, and for thirty-two years there has been one General Assembly, and a united church from Ocean to Ocean. This is the body represented in the large attendance of the present year.

MISSION OF PRESBYTERIANISM.

The church gets its name Presbyterian not because of its doctrine, but government. It has stood for a well educated ministry, and has given prominance to preaching. In a land of scanty learning, the pulpit therefore has had special educational value. Its government may be called democratic, and is organised in this way: Each congregation elects elders, men usually of age, experience and high character. They are ordained for life, but may resign or be expelled. The minister is their moderator, and they as a body form the session. Their duties are spiritual, not financial, and they exercise discipline when necessary. They are chosen by the members of the church usually by ballot, and new members are required to recognize their authority. The sharp edge is taken from their judgments in the self-evident fact that the people give them the authority to "rule in the Lord." One of their number along with the minister are members of Presbytery, a court in a territory equal to a county, though Provincial lines seldom coincide; taking rather those of convenience by railway or otherwise. The session records are here annually submitted, and every member of the church may come in appeal.

ITS HIGHER COURTS.

The Presbytery meets from three to four times annually, and is of the highest service to the church. It ordains and inducts ministers, and conversely may depose and declare pulpits vacant. It takes care of theological students and certifies them to college, after personal trial each year of their course. Reports are made of every phase of church life and work, with statistics which are embodied in the larger report of the Assembly. It does not legislate, but to protect the church from any hasty change in the law or practice, the Assembly must remit such proposed legislation to all the Presbyteries, and their negative vote will quash the matter for the time being. There are sixty Presbyteries within the bounds with three additional in the Foreign Mission church. From these courts any member may appeal to the Synod, and thence if necessary to the Assembly, where final judgment is given.

DELEGATES TO THE GENERAL ASSEMBLY

Three Hundred Presbyterians, Representing All Sections Meet Here To-morrow.

Following is the official list of delegates to the Presbyterian General Assembly which opens to-morrow at Erskine Church. The majority of the delegates are expected to arrive to-day:

A—Anderson, Rev. Jas. A.; Appleyard, R. H.; Anderson, Rev. David, Burlington; Allan, Wm., Varney; Adolph, J. H., Owen Sound; Aldcorn, James, Corbetton; Archibald, Halifax, N.S.; Armstrong, Rev. A. E., Toronto; Arnott, Henry, Bright, Ont.

B—Buchanan, Rev. James, Dundalk, Ont.; Brown, Rev. A. V., Newcastle, Ont.; Ballantyne, Rev. R. G., St. Andrews East; Bartlett, Alex., Windsor, Ont.; Bell, Rev. W. D. Corunna; Buckholder, Rev. J., Mandamin; Burch, Rev. A. L., Orangeville; Binnie, Rev. Jas., Tweed, Ont.; Boyd, Rev. Hunter, Waweig, N.B.; Brown, Rev. J. Rex, Burgoyne, Ont.; Brown, John, Beechburgh, Ont.; Bennett, Rev. Orr, Almonte, Ont.; Baird, William, Carleton Place; Beckett, Rev. S. E., Carberry, Man.; Black, Rev. John, Massie, Ont.; Brown, Rev. W. G., Athelstan, Que.; Barr, John, Bromley, Ont.; Bovill, Robt., Blind River; Bryce, Prof., Winnipeg, Man.; Bauer, John, Woodslee, Ont.; Bert, Rev. D. W., Beaverton, Ont.; Bowman, Rev. A., St. Therese, Que.; Baird, Prof., Winnipeg, Man.; Brown, Rev. J. J., Tilsonburg, Ont.; Bell, Rev. J. J., Toronto.

C—Craig, Rev. R. J., Kingston; Cramm, Rev. W. H., Cobden, Ont.; Cameron, Hugh, Morrisburg; Cunningham, Welland; Clark, Rev. C., Quebec; Caldwell, J. A., Pilot Mound, Man.; Cox, Arthur, Halifax; Craw, K. W., St. Helens, Ont.; Colquhoun, Rev. J. G. A., Millerton, N.B.; Cruchon, Rev. C. J., Agnes, Que.; Campbell, P., St. John, N.B.; Campbell, Rev. Jno., Victoria, B.C.; Cuthbertson, George, Elmorde, Quebec; Chalmers, Jno., Wintertown, Ont.; Childerhose, Rev. G., Parry Sound; Cuthbertson, W. H., Norwood; Crowder, Reuben, Pleasant Valley, Ont.; Cuthbert, Jas. G., Ingersoll; Cormie, Rev. Jno., Oak Lake, Man.; Crain, Wm. Berlin, St. Lawrence Hall; Crozier, Rev. H. G, Hamiota, Man.; Curar, Peter, Molesworth, Ont.; Campbell, Wm. Gladstone, Ont.; Creighton, Isaac, Halifax, N.S.; Campbell, Rev. J. L., St. David's, Ont.; Carlyle, Matthew, Richmond, Quebec; Carpenter, Wm., McClary, Man.; Carmichael, Rev. Dr. Jas. Strange, Ont.; Cameron, John, Winnipeg, Man.; Carmichael, Dr. J. A., Winnipeg, Man.; Cunningham, Rev. W. A. Clifton, N.S.; Campbell, Rev. D., Armstrong, B.C.; Clarke, Rev. D. McD., Chipman, N.B.; Cotton, C. W., Sidney, C.B.; Campbell, Rev. A. E., Havelock, Ont.

D—Dey, Rev. W. J., Simcoe, Ont.; Dowsley, Jno. K., Prescott; Dobson, Rev. A. B., Fordwich; Dyde, Prof. G. W., Kingston; Dowd, Wm., Burns P. O., Ont.; Dickie, Alfred, Lower Stewiacke, N.S.; Drysdale, Wm., Montreal; Duncan, Rev. Peter, Colborne, Ont.; Duval, Rev. S. B., Winnipeg.

E—Easton, Dr. J. L., Ayton, Ont.; Edmison, Rev. J. H., Cheltenham; Evert. C. S., St. Andrews, N.B.; Edgar Jas. Douglas, Hawkesville, Ont.; Eastman, Rev. G. H. Meaford, Ont.

F—Ferguson, Rev. Geo. D., Kingston, Ont.; Fowler, Rev. Jas., Kingston; Forbes, Judge, St. John, N.B.; Findlay, Dr. A., Barrie; Falconer, Rev. J. W., Halifax, N.S.; Fraser, Rev. R. D., Toronto, Ont.; Farrer, Jos., Parry Sound; Ferguson, Thos. C., Horning's Mills, Que.; Fallis, W. J., Jarvis, Ont.; Fletcher, Rev. Colin, Thames Road, Ont.; Forrest, Rev. Prin., Halifax, N.S.; Fee, Rev. S. McL., Newdale, Man.; Finlay, Jas., Tweed, Ont.; Fletcher, Duncan, and wife, Newburg, Ont.; Fraser, Rev. Thurlow, Portage la Prairie; Fell, Thornton, Victoria, B.C.; Farrington, Dr., Norwich, Ont.; Fletcher, Rev. D. H., Hamilton; Fletcher, John, Jumbo Valley, Alta.; Fraser, Rev. Alex., Grandview, Man.; Frizell, Rev. J. R., Holland, Man.; Frame, Rev. D. A., Lunenburg, N.S.

G—Gordon, Principal, Kingston, Ont.; Gracey, Rev. H., Gananoque; Grant, Rev. R. N., Orillia; Grieve, Gilbert, Moray; Gourlay, Carp, Ont.; Gemmell, Jas. D., Brucefield, Ont.; Gamble, Robt., Manotick; Goodfellow, Joseph, Barrie; Gillies, Rev. D. M., Glace Bay, C.B.; Govan, Arpad, Williamstown, Ont.; Grant, Rev. D. K., Parrsboro, N.S.; Gordon, C. W., Winnipeg, Man.; Gilmour, Smith, Tamworth, Ont.; Graham, W. S., Greenwood, B.C.; Gourlay, R. D., Toronto; Gordon, Rev. Alex., Lethbridge, Alta.; Grant, Rev. W. H., Wee Wu Fu, China.

H—Hay, George, Ottawa, Ont.; Hay, John, Rev., Renfrew; Hill, Charles, Onslow, N.S.; Hillen, James, Seaforth, Ont.; Hamilton, Jas., Milverton, Ont.; Henderson, Jos., Bathurstville, ...B.; Hamilton, Rev. W. J., Fernie, B.C.; Hardthorne, J. A., Montreal; Hossack, Rev. D. C., Toronto; Haig, A. McD., Jarrott, Ont.; Henderson, Rev. J. S., New Westminster, B.C.; Henderson, Rev. M., Yorkton, Ass.; Hunter, Rev. Jas., Theodore, Sask.; Haddon, Rev. R., Toronto; Henderson, W., Bervie, Ont.; Hepburn, Thos., Preston, Ont.; Henderson, Rev. A., Tintalute, Sask.

J—Johnston, Rev. John, Paisley, Ont.; James, J. C., Charlottetown, P. E.I.; Johnston, H. H., Truro, N.S.; Ireland, Rev. G. B., Woodstock, N.B.; Johnston, Rev. R., Halifax, N.S.; Jennings, R. C., Toronto; Jacobs, Rev. D. H., Carlyle, Sask.

K—Kippan, Rev. A. H., Harrington, Ont.; Keith, David, Oshawa; Kennedy, Saml., St. Annes; Kerr, Rev. A. S., West Hill; Knox, Jeffrey, Mossman's, Grant; Kelso, Rev. Donald, Wallacetown, Ont.; Kilgour, Robt., Toronto; Kaulbach, E., Halifax; Keith, George, Toronto.

L—Laird, Prof. Alex., Kingston, Ont.; Lyle, Dr. Hamilton; Laird, Rev. Robt., Kingston; Low, James, Lindsay; Linton, Rev. A. C., Price; Lockhart, Thos., Souris, Man.; Leitch, Rev. R. W., Delaware, Ont.; Laird, David, Winnipeg; Laing, Rev. A. A., Fort Qu'Appelle; Leslie, W. S., Montreal; Lowden, J. R., Montreal; Liebeg, Von., Miss., 19 Overdale avenue.

M—Muir, James, 533 John street; Milne, Rev. J. W. H., Ottawa; Munroe, Duncan, Cornwall; Mitchell, Rev. A. E., Ottawa; Martin, Rev. W. A. J., Brantford, Ont.; Miller, D. D., Hawkesbury; Morrison, Geo., Callender; Murray, Rev. R., Halifax; Mowat, Rev. W., Buxton; Mitchell, Rev. G. S., Redbank, N. B.; Mann, Archibald, Acton, Ont.; Morris, Rev. W. M., Bond Head, Ont.; Murray, Robt., Tavistock; Millar, Rev. R. D., Halifax; Murray, Rev. R., Earltown, N. S.; Muldrew, J. S., Souris, Man.; Morrice D., Montreal, Que.; Mowatt, Rev. A. J., Montreal; Mahaffy, Rev. F. W., Alvinston, Ont.; Mitchell, Rev. F. H. London, Ont.; Manson, Rev. A. L., Arden, Man.; Munro, Thos., Burnside, Man.; Martin, John, Glen Valley, Sask.; Mann, Rev. Alex. J., West Lorne, Ont.; Madill, Rev. J. L., Maymont, Sask.; Martin, J., Lumsden; Murrison, Rev. W. A., Dalhousie Mills, Ont.; Moore, Jas. A., Waterford, N. B.; Miller, Rev. Alex., Lucasin, Ont.

Mc—McDougall, Rev. Jno., Spencerville, Ont.; McKeown, Wm. W., Russell; McGregor, A. S., London; McGibbin, Rev. G. G.; McGillivray, Rev. A. H., Chatham, Ont.; McVicar, Rev. Jno., Ferguson, Ont.; McKenzie, Rev. R., Stornoway, Que.; McLeod, Rev. J. C., Lansdowne, N. S.; McPhail, Archibald, Orangeville, C. B.; McGill, Prof. R., Halifax, N. S.; McKeen, Rev. J. A., Orono, Ont.; McKee, Rev. Thos., Barrie; McNabb, Rev. R., Powassan; McQueen, Robt., Kirkwall; McNabb, Rev. P. Kilsyth; McMillan, Rev. Geo. B. Kentville, N. S.; McLennan, Rev. G., Norwood, Ont.; McKenzie, Walter, Picton, Ont.; McVicar, Rev. Arch., Atwood, Ont.; McCuaig, Geo., Vancouver, B. C.; MacGillivray, Rev. M., Kingston, Ont.; Macdonald, A., Winnipeg; McLeod J. J., Riverdale, P. E. I.; McRae, Rev. Farquhar, Burnside, Man.; MacGashan, Rev. J. A., Bridgeport, C. B.; McQueen, R. N., Middle River, C. B.; McArthur, D. Emerson, Man.; McFarland, Rev. J. F., Warkworth, Ont.; McNichol, Rev. Jno., Toronto; McDonald, Rev. J. A., Toronto; McGillivray, Rev. Alex., Toronto; McLaren, Rev. Prino, Toronto; Macdonald, J. K., Toronto; MacKinnon, Rev. Malcolm, Woodbridge, Ont.; MacCormack, W. S. J., Montreal; McGillivray, Rev. A. J., Vancouver; McLaren, Rev. E. D., Toronto; McNicol, John, Billing's Bridge; McKenzie, A. G., Fairview; McIntosh, Rev. F. H., Antigonish; McTaggart, John, Sonnya, Ont.; McDougall, R., Blue Mountains, N.S.; McIntosh, C. C., Reserve Mines, C.B.; McKay, Andrew, Woodstock, Ont.; McKinnon, Rev. W. D., Milverton; McLaren, W. W., Birtle, Man.; Mackay, John, Sault Ste. Marie; MacDorum, Rev. D., Moncton; McArthur, Rev. Geo., Cardinal, Ont.; McIntosh, Rev. W. H., Bedeque, P.E.I.; McNaughton, John, Fort William, Ont.; McLeod, Rev. R. C., Ponoka, Alta.; McConachie, Jas., Glanbrassil, Ont.; McLennan, Rev. D. D., Red Deer, Alberta; McLeod, Alex., Montreal; McAfee, Rev. T., Indian Head, Sask.; McFadyen, Rev. A. L., Toronto; McGugan, Donald, Walnut, Ont.; McDonald, Rev. A. J., Sydney; MacDonnell, Geo., Kingston, Ont.; MacDonnell, Rev. Louis, Vernon, B.C.; McIntyre, Rev. [illegible]

The Sauce that makes an appetite, and satisfies it.

LEA and PERRINS' SAUCE

The Original and Genuine Worcestershire.

Ask any Grocer for THE BEST SAUCE, He is sure to give you LEA & PERRINS'.

Killed by a Scratch!



SAD INCIDENT WHICH ZAM-BUK MIGHT HAVE AVERTED.

"John Coze has died in the Saskatoon Hospital from blood poisoning which followed a scratch on the hand." Compare this sad result with the following experience told by Alf. Henry Orth, of Shipley, Ont.—"I had a rusty wire nail run under my thumb-nail, which caused a very bad wound, and the nail being rusty I feared serious consequences. I knew how good Zam-Buk is, and so melted a little and let it run into the wound under the thumb-nail. In quick time it relieved the acute pain, and after that I went on with my work just as usual. In a short time the injury was quite cured."

Now, why did this severe wound cause no trouble, and the trivial scratch end fatally? Nothing could more powerfully illustrate the virtue of Zam-Buk. Blood Poison, Smarting Pain, Festering, Ulceration—all these were never intended by Nature. Zam-Buk contains just those herbal saps, and extracts, and essences which Nature has provided for healing sores and wounds, and preventing evil consequences. Zam-Buk applied to a sore or wound, instantly kills all disease germs and cleanses the wound. The smarting and burning at once cease, and the process of healing is commenced. In a short time the surface anointed with Zam-Buk is as smooth and healthy as before injury. Just ask your friends who have proved Zam-Buk if this is not their experience.

ZAM-BUK CURES SUMMER ECZEMA, ITCH, ETC.

For Summer Eczema, Itch, Heat Spots and the many serious skin troubles common in hot weather, Zam-Buk is a sure cure.

Mrs. M. McCulloch, of Fall Brook (Ont.), says: "I had Eczema on my face and ears, and in hot weather the itching and pain were terrible. For two years everything I tried was unavailing. Zam-Buk was highly recommended to me and, to my great delight, it cured me completely."

Zam-Buk cures Heat Sores, Sunburn, Chafing Sores, Ulcers, Sore Feet, Blisters, Blood Poison, Insect Stings, Eruptions, Eczema, Itch, Piles, Fistula, Cuts, Bruises, Burns, Scalds and all skin injuries and diseases. All druggists and stores sell Zam-Buk at 50c. a box, or mailed direct from Zam-Buk Co., Toronto, for price; 6 boxes for $2.50. (C. E. Fulford Limited.)

Free Box

Zam-Buk RUB IT IN!



The Safe Tonic for Young and Old

The "Canada Lancet" (the leading medical authority of the Dominion) says of Abbey's Salt—

"Its ingredients have been repeatedly analyzed by expert chemists, and have been pronounced fully up to the requirements of the test for purity as laid down in the latest edition of the British Pharmacopea. We consider Abbey's the best effervescing salt made in any country."

Get well and keep well by taking a morning glass of

Abbey's Effervescent Salt

25c. and 60c. a bottle. At all Druggists.

R. & W. KERR LTD.
WEST 326 ST CATHERINE ST.



Baldwin "DRY AIR" Refrigerators

Have the dry air circulation that caused a revolution in the design of refrigerators.

Speak of high-grade refrigerators, and the Baldwin is the first name that suggests itself.

Baldwin Refrigerators have made for themselves in Montreal a name that stands for the best in refrigerator construction.

SANITARY LININGS. INSULATED CASES.

Superior workmanship and materials in every detail.

CATALOGUES R. & W. KERR LIMITED. ON REQUEST.

GET A SUPPLY OF Allan's AERATED WATERS

Ginger Ale
Ginger Beer
Soda Water
Cream Soda
Sparkling Kola
In Bottles and Syphons.

TEL. MAIN 1784.

133 2eod

Agreement Has Been Confirmed.

Special to the Montreal Star.

Ottawa, June 4.—M. J. Butler, Deputy Minister of Railways, has confirmed the agreement arrived at between General Manager Pottinger, of the Intercolonial Railway, and the striking machinists, whereby the latter get an increase in wages, dating back to April 1st.

The Lakonia, of the Donaldson line, arrived at Glasgow Sunday.

Eye Glasses and Spectacles repaired. R. Hemsley, Jeweller, 256 St. James St.

Special Notice.

The Karn Piano will prove the most acceptable gift to the June bride. A full line of latest designs always in stock at Layton Bros., 144 Peel street, (opp. Dominion Sq.). 133 2 2aw

Danish Actress Murdered.

Copenhagen, Denmark, June 4.—Cerda Krum Nathansen, the celebrated Danish actress, was shot [illegible] mortally wounded by her husband yesterday at the Hotel Aalberg, Jutland. The husband after shooting his wife immediately committed suicide. Jealousy was the cause of the tragedy.

Boy Killed in a Runaway.

Quebec, Que., June 4.—A boy named Drolet, 18 years old, was accidentally killed on Scott street this morning by being thrown out of his cart through the horse running away.



Drink Pabst Blue Ribbon at meals and between meals, and you need never worry about dyspepsia, for it aids the digestion of other foods.

Social Tea Biscuits



The light, dainty, neat appearance of this elegantly designed biscuit makes it the choice of hostesses who are noted for their stylish afternoon teas,

Social Tea is a deliciously crisp biscuit, richer and more creamy than our popular Tourist. 60 biscuits to the pound.

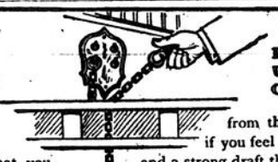
We make hundreds of varieties, of which these are a few:

SOCIAL TEA	BANANA FINGER	LEAFLETS
BANQUET	ROYAL TEA	PETIT LOUIS
CO-COA	CAFE NOIR	LEMON ICES

McCormick's Biscuits

LONDON, MONTREAL, OTTAWA, KINGSTON, HAMILTON, CALGARY

AN EASILY REGULATED FURNACE



PULL UP THIS CHAIN

It's a real pleasure to own a Sunshine. It's so easily regulated. Drafts work perfectly—do just what you expect them to.

The fire is always under control. You can have as hot a fire as you like on zero days. And one just warm enough to keep the chilly feeling absent when a thaw comes.

Fortunate is the man who owns a Sunshine.

from the floor above, if you feel a trifle chilly, and a strong draft through the ash-pit door is opened.

Fire immediately burns up briskly. In a few minutes you will be warm and comfortable. Then drop the chain again.

You see, it's not necessary to go down to the basement and turn on the drafts when you want a warmer fire in the Sunshine.

Sunshine is a labor-saver as well as a comfort-producer.

If your local dealer does not handle the Sunshine, write direct to us for FREE BOOKLET.

McClary's SUNSHINE FURNACE



McClary's

LONDON WINNIPEG
TORONTO VANCOUVER
MONTREAL ST. JOHN, N.B.

Going To Be Married In June

and they will want to put in the new house above everything else Albert's Furniture without which no home is complete. Their friends will want to express their good wishes, and for this purpose there will be opportunities to show them how cheerful a home can look furnished by Albert's, as they have the Furniture that makes the home and prices to suit everybody.

A visit will convince you.

ALBERT'S 39 St. Catherine Street West

One Block West of St. Lawrence Street.

Open Evenings, 10.30 p.m. Phone East 2156.

131 25

The Best Shoe Polish O-K FOR SALE EVERYWHERE 10¢ A BOX

COLONIAL FLUID BEEF & SPECIALTY CO MONTREAL

120 42 1aw

IF you were a grocer—and you had recommended St. George's to your customers—and they had tried it—and had come back to tell you that it was BETTER than you said it was—



—now, wouldn't you smile?"

"That's the way I feel about

St. George's Baking Powder

"Use St. George's—and smile on baking days."

"If you write The National Drug & Chemical Co. of Canada Limited, Montreal, they will send you, FREE, a handsome cook book, loaded of excellent recipes."

PATERSON'S delicious, dainty new biscuit . . . made from cream of wheat . . . exquisitely crisp and tempting. In tins only from good grocers. Buy to-day.

Cambridge Wafers

Five Months' Contagious Record.

According to a report completed at the City Hall, there were 2,011 cases of contagious diseases from January 1 to May 31 of the present year. The cases were as follows: Diphtheria 166, scarlet fever 142, typhoid 268, measles 678, chickenpox 46, whooping cough 127, tuberculosis 432, erysipelas 52, itch 73, spinal meningitis 20 and mumps 15.

"I suppose you have a great many friends?"

"I don't know," answered the man who seems popular. "I have never yet tried to get a note indorsed."

Corticelli Wash Silks



Corticelli Wash Silk is Fast Color, Highest Lustre Artistic Shades

Why waste your labor using inferior silks—buy Corticelli—and see the difference in results

ANOTHER RICH STRIKE IN "NIP," TRETHEWEY DIRECTORS EXPLAIN, REPORT ON FOSTER IS READY

Special to The Montreal Star.

Cobalt, Ont., June 4.—A big chute of high-grade ore has been found in vein 49 of the Nipissing. It was the lessening of values in this vein that precipitated, according to popular belief, the decline in Nipissing stock last December. This strike upon the Nipissing was made by a cross-cut being driven southerly 200 feet from shaft 25. The point of intersection is 250 feet south-westerly from the point of discovery of the first great values in vein 49 and at a depth of 30 feet below the surface.

Last evening your correspondent saw Mr. T. R. Drummond, the new manager of the Nipissing, and from him the above particulars were gathered. According to Mr. Drummond's account, the vein is three feet wide with the pay streak 18 inches wide. The gangue matter is calcite, and the ore native silver. Already a winse has been driven from the cross-cut to the surface, and drifting begun each way. From the bottom of shaft 49, which is 125 feet below the surface, a drift is being pushed forward to the new ore body. It is a more important find in many ways than the new vein discovered on the south of the property, as it in a manner re-establishes the credit of the camp. At the present time it is yielding several hundred bags of ore per day; one of the workmen told your correspondent 400 bags, with the ore breaking in such nuggets as to be unbreakable from the quantity of native silver they contained.

Having gained an opportunity of conversing with Mr. Drummond, your correspondent went over the situation with with him, and there was no attempt at withholding anything or exaggerating anything. As has already been wired, the explanation of the ore being left backed on the property all winter is that the management desired that it be sampled before shipped. Besides the old veins, 26, 10, etc., being worked, there is another running up from Cobalt Lake, striking for 49, which is showing eighteen inches of native silver ore, and which is being mined by open cut as well as having a shaft sunk on it.

In a general way all is activity on Nipissing, and the mining of ore by open cut does not indicate a policy of development only. That these new strikes and developments are being talked of in New York is indicated by the arrival on Friday of an engineer employed by one of the big London and New York brokerage houses.

Your correspondent has no opinion to offer on the stock market, except perhaps that holders would do well to go slow about selling. The way money is being fished out of the new south vein in the shape of nuggets is enough to make one decidedly optimistic. Mr. Drummond is a man of quiet manner, but such as to inspire confidence in his executive ability.

While the announcement that the directors of the Trethewey mine had decided to pass the next dividend occasioned some surprise, there was a disposition shown to receive as satisfactory the explanation given by the directors and to regard the policy of proposed development as outlined as best calculated to ultimately benefit the shareholders. In a statement to the shareholders, the president, Mr. Alex. M. Hay, says:

"At a meeting of the new board of directors, held at the offices of the company yesterday, at which were present: A. M. Hay, Haileybury, president; W. J. Sheppard, Waubausheno; John A. McKee, Toronto; Sidney Small, Toronto; S. W. Black, Toronto, it was decided that no dividend should be paid at the end of the present month, for the following reasons, which the directors trust will meet with the approval of the shareholders:

"The financial position of the company is satisfactory, the amount of cash in hand at this date and the value of ore in transit and ready for shipment—amounting to about $60,000—being available for the general purposes of the company. Under ordinary conditions a dividend might be declared, but in view of the advisability of entering upon extensive development work during the summer months, and the probability of a decision being arrived at to erect a concentrating plant in the near future, the directors have decided to conserve the company's funds for these purposes rather than to deplete the treasury by the payment of a dividend or by the sale of treasury stock at the present time.

"Attached is a copy of the latest report from the consulting engineer, Mr. F. C. Loring, dated 28th ultimo, giving detailed information as to the present position and conditions at the mine, together with estimates of expenditure and value of ore reserves, etc., which the directors consider to be very satisfactory.

"The latest reports from the superintendent are also of a most satisfactory character, the equipment of the mine and the working conditions having recently been greatly improved.

"The directors are sanguine that development work now going on will result in a largely increased earning capacity, and that the payment of dividends on an increased scale will be resumed in the near future."

The Buffalo people are reported to have located a 20 inch vein on Saturday night, which will yield 2,000 ounces to the ton.

Mr. John Gowans Kent, of Toronto, president of the Foster Cobalt mine, has issued the following statement: "The directors of Mr. Frank Loring the promised report on the property. It is an exhaustive statement, and on the whole very encouraging as to the future of the property. Mr. Loring is the consulting engineer for several of the best mines in the Cobalt district, and advises the active prosecution of the work on Foster. Mr. W. Hamilton Merritt, the well-known mining engineer of Toronto, having paid a visit to the property at the request of the board, substantially agrees with Mr. Loring's views.

The directors have not as yet had time to act upon the report, but will do so shortly, and will submit it to the shareholders at an early date. The physical condition of the property as to buildings, equipment, and supplies is excellent."

Messrs. R. A. Wood and T. M. Thackeray, mining engineers of London, England, have left Toronto for the north in company with Mr. Ralph Foster, of England Premier Cobalt Mining Company, to inspect this company's property and the Badger, which was recently sold for $1,000,000 in England.

Mr. Wilson Patterson has returned to Toronto from a trip to the Cobalt with a party of 16 friends, and declares there is every indication that the Cobalt mines will last for many years. From the Jacobs mine $2000-a-ton ore is being extracted at the 190-foot level, and on the Big Ben the development work is active. The shaft here is now down 50 feet, with a two and a half foot vein carrying good values.

Another big nugget has been taken from the Nipissing. It weighs half a ton while the vein averages from four to ten inches in thickness. It is stated that at least $10,000 worth of ore was taken from Nipissing on Friday of last week.

Control of the Lawson Mining Company of Cobalt has been assumed by the LaRose Mines, Ltd., which was incorporated a short time ago for $6,000,000 capital. Active development work will start within a day or two on the Lawson property, which, by reason of extensive litigation now at an end, has been idle for two years. Of the $5,000,000 capital of the Lawson fully 75 per cent. is owned by the controlling interests. There are two cars of ore at the Lawson ready for shipment, which are valued at $40,000 each, or $80,000 for the lot.

Within the past week or two, with the disappearance of the snow, the LaRose mine management has made strikes on various of its properties of native silver, and in a number of instances these have been made at depth.

On the University a rich strike was made near the Giroux Lake end. At the 60-foot level on the Princess another strike of native silver has been made.

A five-drill air compressor is being installed on the Eplett property. The LaRose Company is also installing on the Montreal River a power plant at a cost of $360,000, which should be ready for operation in about 1½ years; this will have a capacity of 3500 horse power. LaRose will undoubtedly be the first of the Cobalt companies to treat its own ore, as within a year the company will have ready for operation a 160-ton smelter.

Better Than Cobalt Stocks

Farm Lands in Saskatchewan

We own and control 100,000 acres A1 Wheat Lands.

For a Capital Investment, buy in the Capital City of Saskatchewan—REGINA.

VICTORIA.—Now is the time to buy property in Canada's Winter Resort. Hundreds are seeking homes in Victoria. INVESTIGATE.

Write for particulars to

C. W. Blackstock & Co.

Rose Street, REGINA, Box 1338.

Branches—

76 Fort Street, Victoria, B.C.

2nd Avenue, Saskatoon, Sask.

131 5b

Percy R. Gault,
FIRE—LIFE—ACCIDENT—INSURANCE
Royal Building.

SEND FOR
FREE MAP
and particulars of good Larder Lake gold mining proposition. Capitalization, $500,000.

MORGAN & CO., Fiscal Agents,
72 Confederation Life Building, Toronto.
113 18tsood

New York Stocks

are selling very cheap, many paying over 7 per cent. on the investment.

W. D. CHANDLER,
Stock Broker,
Phone Main 1365. 4 Hospital street.
96 24t

LAND INVESTMENTS.

Farm lands in ¼ sections or larger blocks, suitable for mixed farming or open prairie, prices from $5. per acre up. City property of all kinds and prices from $60. per lot upwards.

Business chances, hotel properties for rent or sale.

PRINCE ALBERT

is the only city in the west which must double its population in the coming year, consequently property will double in value within a year. Write today for full information

McMILLAN & HUNTER,
PRINCE ALBERT,- SASK.

127 5 2aw

ONE NEVER TIRES OF IT.

IT IS ABSOLUTELY PURE.

GERTH'S SMOKING MIXTURE

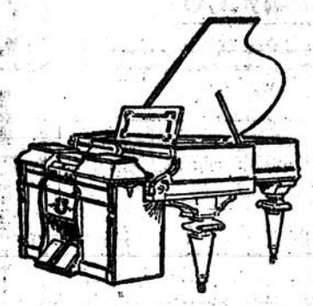
IMPORTED LEAF ONLY.

¼s 40c.
½s 80c.

DOES NOT BITE THE TONGUE.

The Quebec Bank
ESTABLISHED 1818.
Savings Department. Interest Credited Quarterly.
BRANCHES IN MONTREAL.
Main Office ..... Place d'Armes Square.
East End ..... Cor. St. Catherine and Amherst Sts.
West End ..... 1950 St. James St. (St. Henri)
76 18tsood

SOME FACTS
ABOUT THE
Lindsay Piano Business



The volume of our piano business for May, 1907, was nearly double the volume for May, 1906.

The good times may account for a portion of this increase, but only for a small portion.

Still there must be a reason for the whole increase. We venture to say that it lies principally in the superiority of the goods we sell, the rightness of our prices, our easy terms and our courteous treatment of customers.

As to the goods. We carry the famous Chickering & Sons Pianos, of Boston (the oldest firm in the United States), and the pianos of Heintzman & Co., of Toronto (the oldest makers in Canada). Both these instruments enjoy a phenomenal degree of popularity on account of their musical perfection and well-tested durability.

Our trade in automatic pianos has increased by leaps and bounds. And no wonder, for we handle the celebrated Chase and Baker attachments, and the Hardman, Kutzman and Sterling combined pianos and players. Our success in this line has been unbroken, and we have never had a complaint of one of these instruments.

Our business this spring has been phenomenal, and we ask the public help us continue this prosperity. We will justify the confidence which you repose in us. We can please the most elevated musical taste and suit the most modest pocket-book.

C. W. Lindsay,
Head Office: 512 St. Catherine St. West
East End Branch: 394 St. Catherine St. East
Ottawa Branch: 141 Sparks Street
Quebec Branch: 204 St. John Street

THE DOMINION BANK.
102 ST. JAMES STREET.
General Banking Business Conducted.
SAVINGS DEPARTMENT—Interest credited four times a year.
DIRECTORS.
E. B. Osler, President. W. D. Matthews, Vice-President.
A. W. Austin, W. R. Brock, James Carruthers,
R. J. Christie, Hon. J. J. Foy, A. M. Nanton.
C. A. BOGERT, General Manager.
J. Hoyda Horsey, Manager Montreal Branch.

THE ROYAL BANK OF CANADA
INCORPORATED 1869.
CAPITAL PAID UP - - - - - $3,900,000
RESERVE FUND - - - - - $4,390,000
HEAD OFFICE, MONTREAL.
FACILITIES FOR TRANSACTING ALL KINDS OF BANKING BUSINESS
SAVINGS DEPARTMENT
AT ALL BRANCHES
INTEREST PAID, OR CREDITED, QUARTERLY.
MONTREAL BRANCHES:
MAIN (CITY) OFFICE, Corner Notre Dame and St. John Streets.
ST. CATHERINE ST., cor. Stanley.
WEST END BRANCH—Notre Dame and Seigneurs.
MONTREAL ANNEX — 105 Fairmount Avenue.
WESTMOUNT—Greene Avenue and St. Catherine Street.
WESTMOUNT — Victoria Avenue and Sherbrooke Street.
ST. PAUL—Church Ave. and Rielle.
112 18tsood

The Canadian Bank of Commerce
ISSUES
Travellers' Letter Of Credit
Available in all parts of the world.
These credits offer unexcelled facilities to travellers and are the safest and most economical form for providing funds.
CAPITAL PAID UP $10,000,000. REST $5,000,000
MONTREAL BRANCH, F. H. MATHEWSON, Manager.
West End Branch: Metcalfe and St. Catherine sts.
129 58eod

WE BUY and SELL Old Scrap Metal, Iron & Steel
Spot cash paid for abandoned PLANTS, WRECKS FROM FIRES, ETC.
CHAS. SISENWAIN & CO., 50-58 PRINCE STREET, MONTREAL.
Write to us for Quotations. 130 13eod

—THE—
ROYAL TRUST CO'Y
MONTREAL.
CAPITAL.
Subscribed $1,000,000
Paid Up 500,000
Reserve Fund 500,000
Board of Directors:
Right Hon. Lord Strathcona and Mount Royal, G.C.M.G., President.
Hon. Sir Geo. Drummond, K.C.M.G., Vice-President
R. B. Angus, Hon. R. Mackay
E. S. Clouston, A. MacNider
E. B. Greenshields, H. V. Meredith
C. M. Hays, A. T. Paterson
C. R. Hosmer, R. G. Reid
Sir W.C. Macdonald, James Ross
Sir T. G. Shaughnessy.
Sir Wm. C. Van Horne, K.C.M.G.
Office and Safety Deposit Vaults: BANK OF MONTREAL BLDG., 109 St. James Street.
H. ROBERTSON, Manager.
129 104 2aw

Bank of Nova Scotia
DIVIDEND NO. 150.
Notice is hereby given that a Dividend at the rate of 12 per cent. per annum on the paid-up Capital Stock of the Bank has been declared for the quarter ending 29th June, and that the same will be payable on and after Tuesday, the second day of July next, at any of the offices of the Bank.
The Stock Transfer Books will be closed from the 17th to the 29th proximo, inclusive.
By order of the Board.
H. C. McLEOD, General Manager.
Halifax, N. S., May 31st, 1907. 130 2d

$50 IN GOLD.
In January last we offered a prize of $50 in gold for a suitable name for our silver properties adjoining the Drummond Mine, in which 1,474 persons completed, and we paid the gold to Mr. J. W. Garvon, Sparks street, Ottawa, who suggested the now well known name of "Silver Cross."

Another $50 IN GOLD
We have two Larder Lake gold claims adjoining the famous Dr. Reddick Mines, and the Cryderman and Proprietary Mines. For these properties we want a suitable name, and will give $50 in gold to the one who first suggests the name that will be adopted.
Send at once for conditions of contest. Don't tell anyone the name you think of until you receive this information from us. Then send immediately.
BANNELL SAWYER & SON,
30 St. John Street, Montreal, Que.
129 8

The Montreal Light, Heat & Power Company.
NOTICE OF MEETING.
The annual general meeting of the shareholders of the MONTREAL LIGHT, HEAT & POWER COMPANY will be held at the company's temporary offices, room 31, Montreal Street Railway Building, Place d'Armes Hill, Montreal, Que., on
WEDNESDAY, 5th DAY OF JUNE, 1907, at 12 o'clock noon,
for the reception of the annual report, election of directors and the transaction of such other business as may legally come before said meeting.
The transfer book of the company will be closed from June 1st to 5th, both days inclusive.
By order of the board.
J. S. NORRIS, Sec.-Treas.
Montreal, May 22, 1907. 122 2 2amo

High Class Safe Investments.
6 Per Cent. Mortgage Bonds.
7 Per Cent. Preferred Stock.
Well established, very profitable staple manufacturing business.
Write for particulars.
W. R. TUDOPE,
Confederation Life Bldg., Toronto, or K. F. LOCKHART, 230 St. James st., Montreal. 119 26o

A. O. BROWN & Co.
Members New York Stock Exchange, New York Cotton Exchange, Chicago Board of Trade, Cleveland Stock Exchange.
TELEPHONE MAIN 2350 and 2351.
Stocks, Bonds, Cotton
CHICAGO GRAIN.
Cor. Notre Dame & St. Frs. Xavier sts
W. L. PENWICK - - - Manager.
80 13tsood

BRANDON LOTS
I have sold 261 of 300 lots which I originally owned. Balance $75.00 and $80.00 per lot. For further particulars apply to
O. L. HARWOOD
Box 68, Brandon, Man.
124 18

Tenders for Street Lighting
City of Hamilton, Ontario.
Tenders for lighting by electricity the streets of the City of Hamilton, Ontario, for five or ten years, from July 1st, 1907, according to specifications to be had from W. C. Brennan, Clerk Board of Works, City Hall, Hamilton, will be received by the undersigned up to 12 o'clock noon, Tuesday, July 2nd, 1907.
S. H. KENT, City Clerk.
City Hall, Hamilton, May 17, 1907. 124 13tsod

THE HAYWOOD JURY IS NOW COMPLETE

The Last Juror Chosen at End of Fifteen Days.

CHARGE AGAINST PRISONER

State Claims That Haywood and Others of Inner Circle Planned a Series of Murders.

Boise, Idaho, June 4.—Twelve men to try Wm. D. Haywood on the charge that he murdered ex-Governor Steunenberg, have been chosen and sworn. Haywood has heard the indictment accusing him of the crime, and to-day, after the State has recited its case and made promise of proof, the first chapter of the legal account of the crime at Caldwell, December 30, 1905, will be told.

The jury is made up of the following:—

Thomas B. Gess, real estate; Finley McBean, rancher; Samuel D. Gilman, farmer; Daniel Clark, farmer; George Powell, rancher; O. V. Seborn, farmer; H. F. Messecar, farmer; Lee Scrivener, farmer; J. A. Robertson, farmer; Levi Smith, carpenter; A. P. Burns, retired rancher, and Samuel F. Russell, farmer.

The wearisome work of picking this jury ended quickly and unexpectedly yesterday. Eoff, the first talesman examined, was declared qualified, after strong and repeated protests from the defence. Eoff said he had an opinion; but he thought if he became a juryman, he could be impartial. Four challenges for cause against him failed, but the minute he was passed the defence used its tenth and last challenge to get rid of him.

Seborn, the next talesman called, proved the last one needed. He qualified satisfactorily to both sides. The defence had contemplated asking permission to re-open the examination of certain jurors, but this was abandoned, and when Judge Wood ordered the jury sworn, no objection was made by either side.

WHAT CROWN WILL CHARGE.

Haywood had come to the court room somewhat pale from his illness of Saturday; but, as the clerk began reading the indictment his face flushed. He looked away for a few minutes and then, more self-possessed, returned his gaze to the jury box. His wife and daughters sat at his side during the brief afternoon session. The state will charge that Haywood, conspiring with Moyer, Pettibone, Simpkins and others of the alleged "Inner Circle" of the Western Federation of Miners, plotted a campaign of terrorism, which had the double purpose of the removal by assassination of those opposed to the organization and increase of power within the organization. The prosecution will allege that the explosion at the Vindicator mine, the blowing up of the Independence depot, the murder of Lyle Gregory, a detective of Denver; the murder of Arthur Collins, of Telluride, the alleged blowing of Fred. Bradley, of San Francisco, and the alleged attempts on the lives of ex-Governor Peabody and Judges Gabert and Goddard, of Colorado, were all acts in a single great conspiracy, to which the murder of Governor Steunenberg was incidental.

It will be charged that Haywood was the genius of, and the strength behind the great plot, and that Steunenberg was added to the list because of his part during the labor troubles in North Idaho. It will be alleged that Haywood and his associates, standing and working in the background, planned the long list of crimes, and sent Harry Orchard and Steve Adams forth as hired executioners.

The State's testimony will begin with a rehearsal of the grim murder of Frank Steunenberg. Then the presence at Caldwell of Orchard and John L. Simpkins, a member of the executive board of the Western Federation of Miners, will be shown. After that Harry Orchard will be connected with the explosion at the Vindicator mine, the scene and crime, and then Orchard will be called to the stand to repeat the confession, which it is alleged he made to Detective McPartland. After that will come the State's effort to corroborate Orchard's story and to clinch by other testimony the alleged general part of the Western Federation of Miners and the alleged particular part of Haywood in the murder of Steunenberg.

In the work of procuring the jury the court has been in session fifteen days, and 158 talesmen have been examined. Of this number 24 have qualified legally, including the twelve men now in the box.

Fires at Lindsay and St. Catharines.

Lindsay, Ont., June 4.—A heap of smouldering ruins is all that is left of the Kennedy and Davis saw mill, one of Lindsay's leading industries, which was burned yesterday at one o'clock. Over fifty men are out of work as a result of the fire. The cause is unknown.

St. Catharines, Ont., June 4.—Fire broke out in the residence of Mr. J. C. Rykert, K.C., Ontario street, at one o'clock yesterday, causing about one thousand dollars damage to the building and furniture. The cause is a mystery.

Sherbrooke, Que., June 4.—The plant of the Tobin Manufacturing Company, at Bromptonville, caught fire, and damage was done to the extent of $30,000. This is covered by insurance.

METROPOLITAN
Home Furnishings Made Easy on Credit.

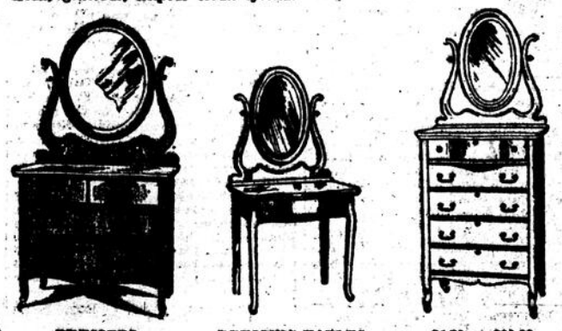
The word "credit" has been terribly misused by unscrupulous instalment houses, and it is thought by some to mean higher prices and a death-like grip on your income until all claims are satisfied. This impression is quickly dispelled the moment you become acquainted with our prices and our clean, generous, helpful credit system.



WARDROBES, $10.00 to $60.00.



BEDS, $3.95 to $90.00.



DRESSERS, $4.65 to $30.00. DRESSING TABLES, $3.20 to $40.00. $4.70 to $90.00, CHIFFONIERS.

Metropolitan House Furnishing Co.,
COMPLETE HOME FURNISHERS,
30-32 Notre Dame Street West.

CASH OR CREDIT

BRITISH COLUMBIA
For information about Progressive British Columbia City Lots, Fruit and Farm Lands, Business Chances, Investments, Mines, Timber, address,
E. A. HAGGEN,
123 5b Revelstoke, B.C.

A Bargain in Post Cards
Stock of 2,000 English Post Cards, finest quality, $25.00. Trade price, $13.00 per 1,000. One thousand for $3.00, express prepaid. Not less than 1,000 sold. DOMINION PUB. CO., Box 190, Montreal. 123 2

Solid foods are not easily digested. Pabst Blue Ribbon Beer is delicious liquid food, easily digested, full of palatable, nourishing qualities from Pabst 9-Day Malt.

TITUS' ENTRY FOR HENLEY REJECTED

Princeton, N. J., June 4.—Constance S. Titus, national rowing champion, received a communication yesterday from James F. Cooper, secretary of the Henley rowing regatta, rejecting Titus' entry for the Henley regatta. Cooper quotes rule 10, which read that "No entry shall be accepted of any crew or sculler out of the United Kingdom, unless such crew or sculler belong to a club, which is affiliated with a union or federation having an agreement with the committee of the Henley regatta."

Mr. Henley in his letter says: "Titus has no agreement with any union or federation in the United States," and that he must "consequently return your entrance fee and application, you being obviously ineligible."

In 1903 the Titus entry was also rejected, the reason given was that "the honorable stewards reserve the right to reject any entry until the time of starting, with no reason given."

BISHOP'S EASY VICTORY.

Defeated Quebec Cricket Club by Big Score.

Quebec, June 4.—The return match between the Quebec Cricket Club and Bishop College School was played on the Plains of Abraham on Saturday, resulting in an easy victory for the visitors. Quebec batted first and made 57 runs, Poole's 25 being the only double figure. The school inning ended for 87 runs, of which Price and Darnill were the chief scorers, with 31 and 22 respectively.

The Sovereign Bank of Canada

Current Accounts and Savings Deposits received at all Branches at best rates consistent with conservative banking.

Interest paid 4 times a year on Savings Deposits.

MAIN OFFICE—232-236 St. James street.

UPTOWN BRANCH—754-756 St. Catherine street West (corner Guy).

FURNESS WITHY CLAIM EXEMPTION

On Saturday afternoon, the seventeen shipping companies in Montreal, who were served with notices of an application from the International 'Longshoremen and Marine Transport Workers of America, local 373, forwarded their reply to the Registrar of the Boards of Conciliation and Investigation at Ottawa. The events which led up to the recent strike were dealt with and complete copies of the correspondence carried on during the strike were furnished. Copies of the reply were also sent to the officers of the Union by each of the companies concerned.

The Furness Withy Company, represented by Mr. J. R. Binning, accompany with their reply a strong protest against being drawn into the trouble at all. They say in part:

"That the undersigned do not and did not at the times mentioned in the said application, nor for long prior thereto, employ any members of the International, 'Longshoremen and Marine Transport Workers of America, local 373, and were, therefore, improperly included in the list of shipping lines mentioned in the first paragraph of said application.

"That the undersigned are not directly interested in the matters and things set forth in the said application, nor in any dispute to which the above-mentioned organization are parties, nor in the appointment of a Board of Conciliation and Investigation nor in the question as to who may be appointed members of any such board."

The employes of this company, it is stated, had never joined their fellow 'longshoremen in the strike, having worked for 25 cents an hour up to May 18th, the date on which a general increase to 27 1-2 cents was announced.

In reply to the application the shippers declare that there is not at the present time any dispute between them and the 'longshoremen; that the 'longshoremen went back to work unconditionally, on or about May 20th, and that they did not give the thirty days' notice of any intended change as required by the Industrial Disputes Investigation Act.

Protest is made against the application because of the fact that on May 7th, the shipping companies made request to Mr. Lemieux for the appointment of a board under the act, but that the 'longshoremen absolutely refused to accept it. The whole closes with the statement that in the event of a Board of Conciliation and Investigation being appointed by the Minister of Labor, the shippers recommend Mr. George W. Stephens to act as their representative.

Americans Won

London, June 3.—At Tottenham yesterday, a baseball team made up exclusively of American Rhodes' scholars of Oxford University beat a picked nine from London by a score of 12 to 7.



The John Murphy Company Limited

(Store Open from 8 a.m. until 5.30 p.m.) Tuesday, June 4, 1907.

An Illustration of a **Smart Lingerie Hat**

Made as shown in the drawing for - - - **$7.00**

—Of very fine embroidery, crown and drooping brim, with a large Silk Ribbon bow across the front and around crown (in all colors) with a Chiffon facing under the brim. Very special at $7.00.

For the inexpensive dresses you'll be needing just now, see in to-day's window the new designs in the really good Organdies and wash fabrics that we are going to sell on Wednesday at .15.

"WEAVER'S SECONDS" IN TABLE CLOTHS

"WEAVER'S Seconds," remember, not the other kind. These only have a stain or a thick thread, easily remedied; nothing permanently harmful.

	Values.	Prices.
The Better Table Cloths On Sale Wednesday	$14.25	for $5.79
	16.00	for 6.97
	21.00	for 9.69

These are the higher priced cloths; at least they would have been if it had not been for this sale. Every one has been carefully gone over and examined and found to be free from any tears or breaks or any serious defects. The values are really in the cloths.

OUR LUNCH ROOM—The meal, the environment, the service—ALL good. To-morrow's Lunch, full course, .35.

Special Value in Dress Goods

Black Voiles at .83.

900 yds. of Black Wool Voiles in fine Chiffon weaves, fish net weaves, twine weaves, canvas weaves, all weights; blacks that are unfading qualities; selling at $1.00 and $1.25. Sale price on Wednesday .83.

Colored Goods at .48.

Colored French Cashmeres, colored French Wool Voiles, colored French Wool Panamas and Serges, colored French Wool Poplins, Taffetas, a full range of colorings, creams included; regular .65 qualities. Wednesday .48.

THE LAST DAY OF OUR WAIST WEEK

Celebrated by Exactly Half Prices

A lot of English Blouse Samples, and a lot of our own Blouses that have been slightly soiled on the tables, will be cleared on *Wednesday at exactly Half Prices.*

OBJECTION MADE TO ROUTE IN THE CITY

Protests Being Sent to Council Against Requests of Montreal and Southern Railway.

Protests are being signed and sent to the City Council against the proposed concessions to the Montreal and Southern Railway Company of the right to run on certain streets in the city. Manufacturers and business men along the streets affected complain that this line will interfere with their business without giving any benefits in return.

While under its charter the Montreal and Southern is authorized to enter into arrangements with the Grand Trunk, Canadian Pacific Railway, or Montreal Street Railway, the company does not seem to have made any serious effort to secure such an arrangement. Instead, the new company obtained from Hon. H. R. Emmerson, who was at the time Minister of Railways, running rights on Riverside and Mill streets, and by a by-law introduced in the City Council they seek to come into the city by way of Common street, from Black's Bridge, up Grey Nun street to William, with permission to construct on the latter a "Y," extending from McGill street to King street. As these thoroughfares are all narrow, the business men whose establishments are in that neighborhood are opposed to the construction of such a line.

It is pointed out, besides, in opposition to the proposed line, that section 2 of the by-law provides that while the company may take passengers with their luggage at the terminal to be established on William street, they must not take any passengers between that point and Victoria Bridge. They will thus be useless to aid in keeping down the congestion of passengers which is at the present time taxing the passenger service of the Montreal Street Railway, while the absence of transfers to other parts of the city makes the system useless to urban traffic.

WON HIGH SCHOOL ROAD RACE

The High School road race took place this year over the same course as formerly, along Sherbrooke street, west to Victoria avenue to Montreal West and return, a distance of five miles. Kirkland McLeod was the winner, with Charles D. Fraser second, and Jack Aird third. The time was 31 minutes and 22 seconds.



Tuesday, June 4, 1907.

SCROGGIE'S Still in the LEAD!

At Blue Bonnets it's "Good Horse" against "Good Horse"; in the Business Arena, it's superiority of service, quality of merchandise, prices, accommodation. Those are our points of excellency and the reason of our triumphant leadership:

Anything required for the races in apparel can be had here at money-saving prices. Trying Scroggie's first saves disappointment

A LUCKY FIND IN **DRESS GOODS!**

Fancy Silkeen, a fabric that in Paris is flashing above the horizon in brilliant array, and this purchase is certainly without precedent. The same quality now would cost us wholesale 79c yd.

Fancy Silkeen is a novelty summer Dress fabric, finest French manufacture, having the exact appearance of a pure Silk; in pretty coloring, neat raised effects in dots, checks and small figures; makes up exceptionally stylish shirtwaist suits or blouses. This is a special purchase; about 2000 yards in the lot; clearing away below half price. See window display Wednesday, 39c.

SHOE SALE To Strengthen Our **Reputation**

Twelve different styles, all sizes, all widths; $3.00 and $4.00 Shoes at $2.25, is the story in a nut shell; and should strengthen our reputation for good shoes, for these excel any $4.00 shoes made in points of beauty, grace of outline; they are neater, nattier in appearance, quality much higher, and in every detail they are perfection.

We bought 500 pairs of the American high shoes at a sacrificed price. They are Oxfords in fine vici kid, patent colt, gun metal, blucher, lace or button patterns, light and heavy soles; $3.00, $3.50 and $4.00 values, $2.25. This is really the best shoe bargain we've offered this year.

Tableware and Kitchen Requisites

We devote more space to the display of house requirements and carry a larger variety than any store in Montreal, and it's only natural that choice should be best here, and that handling goods in such quantities, we should be able to quote better prices.

A very fine assortment of Tea Sets, Includes 40 pieces. Special $2.98

Cups and Saucers and Plates in pretty blue decoration, each 5c

Large size dishes go in this special lot, at 79c

White and gold after-dinner cups and saucers, at.... 5c

Salad or Fruit dishes..... 15c

Special purchase of Spoon Trays, up as high as 35c, for 10c

To close out odds and ends of Oatmeal and Cereal Dishes, many decorations, choice, Half Price.

Plates, Fruit Dishes, Celery Dishes, Trays, Cheese Dishes. To close out Half Price

New Importation of Sugar, Cream and Spoon Holders, attractive decoration, set.. 59c

Blue and White Bowls.... 5c

English Fireproof Teapots, each 15c

10 piece Toilet Sets, 4 decorations to choose from at set $1.98

An Unusual Sale of Summer House Requirements!

The most rapid growth of any store in Eastern Canada is coming to Scroggie's. That is interesting to you, because growth must be won by service; a store grows fastest because it's persistently "best."

In House Furnishings we particularly shine. Test this for yourself; see how it fills your needs, not only general needs, but individual and particular, and sometimes difficult needs.

The energy back of this business is devoted largely to devising new ways of improving store service.

Visit the basement, the lightest, brightest, airiest, cheeriest Basement salesrooms in Montreal.

"A Flood of Light—A Garden Bright—An Inspiring Sight."

$12.00 LACE BED SPREADS $4.98.

$4 9 8

The price is astonishing, but easily understood, when we tell you that a leading manufacturer in Paris, France, preferred cash rather than surplus stock. Result: We bought the lot at a price which enables us to pass them on to 50 lucky buyers at about one-half the maker's price.

50 only Battenberg, Renaissance and Applique Lace Bed Spreads, in choice designs, worked on triple thread Tulle, Gric and fine Michlin Nets, full scalloped flounce, the whole richly appliqued and embroidered, really worth $9.00 to $12.00 each, but yours if you get here early Wednesday for only $4.98

Third Floor. Take elevator.

Carpet Contributions

15c OILCLOTH SALE 15c

A lot of odd lengths of Oilcloth, the accumulation from the spring trade, widths 1 yard, 1 1-2 yards, 2 yards, 2 1-2 yards. All good, useful lengths. Regular price, 25c to 40c yard. Wednesday, yard 15c

ODD PIECES WILTON VELVET CARPETS

A lot of odd pieces Wilton Velvet Carpets, splendid goods, actually worth $1.25 to $1.40 per yard. Special Wednesday, yard.. 79c

BRUSSELS CARPETS

A lot of fine quality Brussels Carpets in odd lengths from 10 to 20 yards. Special Wednesday, yard 79c

Everybody Wants It

Fancy Silk! Everybody's looking for it. Gowns will be everywhere seen of Fancy Silk. Fashion's demanding it. Little prices and big values are creating a demand here for silks never before experienced at this season.

Two substantial saving items.

Fancy Blousing Silks, stripe and check designs, beautiful colorings, also black and white shepherd's plaids, pure silk, soft, rich quality. Regular price, 45c and 50c yard. Wednesday.... 33c

Natural Shantung Pure Silk, 26 inches wide, the popular Summer Silk Fabric, good heavy quality. Regular 65c. Wednesday 49c

Scroggie's

ST. CATHERINE, UNIVERSITY and VICTORIA STREETS.

Don't miss the June Whitewear Sale. Coming to Scroggie's first saves you money.

GO TO THE NEW CARPET STORE

If you want to see the largest and most complete range of

HIGH GRADE ARTISTIC CARPETS

there is to be seen in the City. It comprises all the latest designs and color combinations from the best manufacturers in Great Britain.

KITCHEN & COMPANY

604-606 ST. CATHERINE STREET WEST

The Premises Lately Occupied by Thomas Ligget & Co.

The Popular Hosiery Shades, White and Tan, Are Here in Plenty.

Ladies will find a big assortment of cotton and Lisle Thread Hose here, in white and tan, at the following prices:

PLAIN at 19c, 25c, 35c, 50c.
LACE at 35c, 39c, 50c.

Fancy Designs on white and tan grounds, at 25c to 50c.

The Knit-to-fit Mfg. Co.
RETAIL BRANCH
597 St. Catherine St. West
(NEAR MOUNTAIN ST. ENTRY)

PERSONALS.

Mrs. Hickson, of Newcastle, N. B., is a guest at the Corona.

The marriage of Miss Muriel Atkins to Mr. Strathy has been arranged to take place on June 27th.

Mr. and Mrs. Youngston, and Master Gordon Youngston, St. Urbain st., have gone to St. Lambert for the summer.

Mr. H. E. Conberg and family, of Westmount, have moved into their new home, "Eyre Cottage," at Montreal Junction.

Mrs. A. E. Roe, who has spent the winter at "La Corona," Guy street, is opening her cottage at Philipsburg, for the season.

Mrs. Dorais, who has been visiting her daughter, Mrs. L. E. Panneton, at Sherbrooke, returned to town Saturday accompanied by Miss Jeanne Panneton.

The marriage of Miss Margeret Somerville second daughter of the Rev. and Mrs. John Somerville, Toronto, to Mr. John Walter McDonald, of Macleod, Alta., has been arranged for June 26th.

The engagement is announced of Miss Flora Louise Salvail, daughter of Dr. and Mrs. N. A. Salvail, of Helena, Montana, to Dr. Arthur Robichon, of the house staff of Notre Dame Hospital. The marriage will take place early in September.

A pretty wedding took place this morning at St. Patrick's Church, when Miss Honoria Hunt, second daughter of Mr. Denis Hunt, of Sligo, Ireland, was married to Mr. William Macpherson, eldest son of Mr. William Macpherson, formerly of Manchester, England. The ceremony was performed by Rev. Father Martin Callaghan. The bride wore pale blue and carried a bouquet of roses. The bridesmaids were Miss Hunt and Miss Rooney, and Mr. L. Dilion acted as best man.

A quiet wedding took place at Grace Church, at half past nine this morning, when Miss Mary Ker, only daughter of Ven. Archdeacon Ker, was married to Rev. F. Lewis Whitley, incumbent of St. Clement's, Verdun. The ceremony was performed by His Grace Bishop Carmichael, assisted by Rural Dean Ker, of St. Catharines, uncle of the bride. The bride, who was given away by her father, wore a simple gown of white silk, with a white hat, and carried a bouquet of white roses. Miss Ellie Whitley, the bride's maid, was gowned in blue radium silk, with a white and blue bebe hat, and carried pink carnations. Mr. and Mrs. Whitley left immediately after the ceremony on their wedding trip, the bride travelling in a blue cloth costume, with hat to match. They will reside on the Lower Lachine Road, Verdun.

The following Canadian visitors registered their names at the Canadian High Commissioner's Office, 17 Victoria street S.W., up to Friday, May 24th: Mrs. Heigham, Canada; Miss F. E. Ruddy, Miss M. U. Jones, Bradford, Ont.; Mr. and Mrs. C. H. Campbell, Winnipeg; G. W. and Miss Parmelee, Quebec; T. B. Francis, Montreal; Miss M. H. Francis, Hamilton; Major and Mrs. Murray, Mr. Bruce Murray, Mr. Allen Murray, Miss M. Murray, Mr. Gordon Murray, Toronto; James A. Brook, Montreal; Colonel J. L. Herbert Neilson, Mrs. J. L. Herbert Neilson, Quebec Province; Mr. and Mrs. R. Pickford, A. H. MacKay, Halifax, N.S.; Miss L. M. Chadwick, Toronto; Mrs. George C., Miss and Miss H. Gibbons, London, Ont.; Miss E. Roach, Nova Scotia; Mrs. D. G. Dickson, Sackville, N.B.; Mr. Herbert Radford, Mr. Harry Radford, Miss A. Radford, Miss C. Radford, Winnipeg; Mr. J. Wells, New Brunswick; Harry and Mirian Hart, Toronto; Miss Saunders, Miss Beckie, Kingston; Mr. and Mrs. J. R. Warren, Montreal; Mr. and Mrs. J. J. Dixon, Toronto; Mrs. R. D. McGibbon, Miss Mary H. McGibbon, Montreal; D. J. Greentree, Mrs. Greentree, Mrs. J. P. Mabee, Miss Mabee, Toronto; Mr. and Mrs. Albert Herbert, Miss Herbert, Montreal; John M. Greata, Mrs. Greata, Mrs. H. H. Gillard, Miss Gillard, Hamilton; Master J. Lamontagne, Mr. and Mrs. Alex. Hewat, Miss Hewat, Montreadl; D. and C. Steward, Ottawa.

Lady Drummond leaves town about the 20th of June, and will spend the greater part of the summer at Cacouna.

Mr. and Mrs. Lionel Kent have moved from 101 Stanley street, where they have been en pension, to their home, 28 Holton avenue, Westmount.

The marriage of Miss Cecile Masson, youngest daughter of the late Hon. L. R. Masson, to Mr. E. B. Devlin, M.P., takes place quietly to-day at Terrebonne.

Sir Thomas and Lady Shaughnessy go to Ottawa for the dinner and reception at Government House next Monday evening in honor of His Imperial Highness Prince Fushimi.

Miss McGregor, daughter of Sir James and Lady McGregor, St. John's, Nfld., who has been the guest of Mr. and Mrs. R. G. Reid, Drummond street, for some months, has returned home.

The marriage of Miss Ethel Neel Guiton, eldest daughter of Mr. P. H. Guiton, of Cobourg, to Mr. Stuart Macdonald Ross, of Montreal, will take place in St. Peter's Church, Cobourg, on Wednesday, June 5, at 12.30 o'clock, and afterwards at St. Helier's, the home of the bride's father.

A quiet wedding took place early this morning in St. John's Stone Church, St. John, N.B., when Miss Florence A. Kaye, daughter of Mr. J. Sydney Kaye, was united in marriage to Mr. Harold Newnham. The ceremony was performed by Ven. Archdeacon Newnham, of St. Stephen, brother of the bridegroom, assisted by the rector, Rev. Gustav A. Kuhring. Mr. and Mrs. Newnham have left on a trip through the Annapolis Valley.

At the Church of St. Louis de France, at seven o'clock this morning, Miss Laura Bourassa, daughter of Capt. T. Bourassa, was married to Mr. Joseph Girard. The ceremony was performed by Rev. Mr. Provost. The bride, who was given away by her father, wore a pale green gown, with a white hat trimmed with feathers, and carried a bouquet of white roses. Mr. and Mrs. Girard, left on the morning train on a trip to Toronto, Niagara and Buffalo, the bride travelling in a drab cloth costume and hat to match. On their return they will reside at 529 Sherbrooke street east.

St. George's Church was the scene of a very pretty wedding at five o'clock this afternoon, when Miss Julie Evelyn Johnson, daughter of Major Lacey R. Johnson, was married to Mr. Lewis Craven Ord, of Toronto. Rev. A. Elliott performed the ceremony. The bride wore a gown of white satin with chiffon and pearl trimmings; her tulle veil was arranged over a wreath of orange blossoms, and she carried a bouquet of white roses and lilies of the valley. Miss Grace Johnson, sister of the bride, who was maid of honor, and the two bridesmaids, Miss Beatrice Fowler and Miss Dorothy Hadrill, were gowned alike in pink messaline silk with berthe of Mexican lace; they also wore pink tulle veils fastened in the hair with wreaths of pink rose buds and carried pink carnations. The little flower girl, Miss Marjory Johnson, sister of the bride, wore a pretty frock of pink silk, with a wreath of pink roses in her hair and carried a basket of pink flowers. Mr. Ernest Johnson, brother of the bride, acted as best man, and the ushers were Mr. Sydney Ord, brother of the bridegroom, and Mr. Claud Ponsford. The church was most effectively decorated with palms and pink and white blooming plants. The ceremony was followed by a reception at the residence of the bride's parents, 8 Bishop street, where the floral decorations were also carried out in pink and white. The bride and bridegroom stood under an arch of greenery in the drawing room, while receiving the good wishes of the guests. Mrs. Johnson, mother of the bride, was in pale blue brocade satin; black lace hat trimmed with pink roses and carried lilies of the valley; Mrs. Walter Evans, of Vancouver, sister of the bride, wore a gown of pale blue silk eolienne over taffeta, with a pale blue picture hat, and carried white roses; Mrs. P. A. Summerskill and family, of St. Albans, Vt., were among the out-of-town guests present. This evening Mr. and Mrs. Ord leave for Niagara, Detroit and Hamilton on their honeymoon trip, previous to taking up their residence in Toronto. The bride will travel in a costume of navy blue cloth trimmed with white cloth and applique, and a blue hat trimmed with cornflowers and blue ribbon.

DAUGHTERS OF ZION.—The annual general meeting of the Montreal Daughters of Zion was held on Sunday afternoon, in the chambers of the McGill College Avenue Synagogue, the president, Mrs. Clarence L. de Sola, occupying the chair. The election of officers of the society for the ensuing year resulted as follows: President, Miss Sadie Vineberg; 1st vice-president, Miss Miriam Bernstein; 2nd vice-president, Mrs. J. Manolson; 3rd vice-president, Mrs. I. Kirschberg; recording secretary, Miss Ida Schwartz; corresponding secretary, Miss Sara Gordon; financial secretary, Mrs. P. Oguinik; treasurer, Mrs. Grudzinsky. Members of the Council, Mrs. C. I. de Sola, Mrs. A. J. Alexandor, Miss Lillian Wetstein, Miss R. Singer, Miss E. Bernstein, Miss R. Hart, Mrs. H. Levi, Mrs. Mishkin, Miss J. Rabin, Miss S. Gross, Miss R. Heilig.

Our business so far in 1907 is way ahead of 1906. We do not stand around and wonder why it is so, nor do we say "Thank God for good crops and the favor of Wall St." We know the trade of the

Toilet Laundry

"The Laundry that knows how,"

will always grow larger from year to year because we do the class of work that brings our customers back for more.

425 Richmond St.

Phone Up 3480.

132 2eod

Steele, Briggs' Root Seeds

THE BIGGEST YIELDING SWEDE TURNIPS.

The shrewd business man considers safety and profit when making money investments; the same care should be exercised when investing your good money in Seeds. The small added cost of "Good Seeds" is many times repaid by the quantity and quality of their product. You can prove this fact by Sowing



STEELE, BRIGGS' SEEDS

STEELE, BRIGGS JUMBO SWEDE TURNIP.—A very large handsome, tankard-shaped root, with small neck and top; color purplish crimson above ground, yellow below; flesh yellow, very solid, fine grained, and of best flavor; stands well out of the ground and is a giant compared with many varieties; a heavy cropper and a good winter keeping sort. Sold only in sealed packages. Price, lb., 25c; by mail, post-paid, 30c; 4 lbs., 90c; post-paid, $1.10.

THE STEELE BRIGGS CO.'S SELECTED PURPLE TOP.—Producing large, round, perfectly shaped bulbs, with very small top; flesh rich yellow, firm, free from coarseness, of excellent quality; skin yellow, with a deep purple top; a splendid keeping variety. There is no other sort which we have ever grown that yields a more uniform size and handsome crop, or that will produce a greater weight. It is a prize-winner everywhere. Sold only in sealed packets. Price, lb., 25c; by mail, post-paid, 30c; 4 lbs., 90c; by mail, post-paid, $1.10.

STEELE, BRIGGS' "GOOD LUCK" PURPLE TOP.—This grand new Swede is bound to take a leading place with root growers who prize a good crop. The bulbs are of an oval shape, large, clean, and of handsome appearance. Sealed packages only. Price, lb., 25c; post-paid, 30c; 4 lbs., 90c; post-paid, $1.10.

STEELE, BRIGGS' SELECT WESTBURY.—Flesh rich yellow, sweet flavored and a grand crop producer: excellent for winter storage. Its uniform shape and fine quality has brought it into favor for growing and shipping to the American market. Price, lb., 25c; by mail, post-paid, 30c; 4 lbs., 90c; by mail, post-paid, $1.10.

STEELE, BRIGGS' PERFECTION.—It produces large, round, well-formed bulbs, very clean and free from prongy roots. Bulbs are of a deep purple color above ground, yellow beneath; flesh rich yellow, solid, and of the finest feeding quality; a good winter keeper. Price, lb., 25c; by mail, post-paid, 30c; 4 lbs., 90c; by mail, post-paid, $1.10.

OUR SEEDS ARE SOLD BY LEADING DEALERS EVERYWHERE. If they have not got these varieties send to us direct.

THE STEELE, BRIGGS SEED CO. LIMITED

Toronto, Hamilton and Winnipeg.

Death of Mr. Michael Walsh.

One of the oldest master plumbers in Montreal passed away yesterday in the person of Mr. Michael Walsh, of the firm of Messrs. Michael Walsh & Co., 3335 Vitre street west. Deceased was born in Montreal in 1851, and ultimately became one of the most prominent members of the Builders' Exchange, the Plumbers' Association, and St. Mary's Court of Foresters. He was a lifelong and highly esteemed member of St. Patrick's Church. He is survived by a widow and four sons and four daughters, three of the sons having been asociated with him in business. One of the sons is Mr. James E. Walsh, the present secretary of the Master Plumbers' Association.

Office Clocks, good selection. R. Hemsley, Jeweller, 255 St. James St.

SUMMER RESORTS.

Franklin House, Highgate Springs, Vermont, on Lake Champlain, delightful situation. June to October, two minutes from railroad station, one hour and forty minutes from Montreal, celebrated mineral spring water served. High class New England table a specialty; excellent fishing and boating; first class livery, complete, and first class in every particular. F. Cadnette and Son, Props. 132 12

TO APPOINT A THIRD MAN.

Members of Montreal 'Longshoremen's Strike Board in Ottawa.

Special to The Montreal Star.

Ottawa, June 3.—The two members of the board in the Montreal 'Longshoremen's case, Mr. G. W. Stephens for the Federation, and Mr. Airey for the men, held a conference relative to the appointment of a third man.

The Labor Department has received a communication from the Lethbridge Coal Mine operators, stating that they object to Mr. Sherman representing the men on the board of arbitration, on the ground that he is interested as a member of the district union. If the men insist on Mr. Sherman, the operators will appoint W. D. L. Hardy, its mine superintendent; if the men yield, they will nominate Frank Smith, mine inspector for the Province of Alberta.

The 'Longshoremen of Halifax have nominated Philip Ring, secretary of the Halifax Trades and Labor Council as their representative on the board of conciliation and investigation. It is expected that Mr. Hall, the employers' representative, and Mr. Ring will appoint a third man to-day. The Plant line has agreed to the men's demands. Three Furness liners and the Bornu, of the Mexico service, are tied up.

DROWNED IN CANAL.—While stepping from a barge to the Tug St. Louis yesterday afternoon, Arthur Vignault, 37 years of age, of Soulanges, was accidentally drowned in the canal. A search was made for the body with grappling irons, but it could not be located.

Fine watch repairing. R. Hemsley, Jeweller. 255 St. James St.

Special Notice.

NEW PATENT NEWCOMBE PIANO.

The evolution of the piano since 1771 culminates to-day in the some of perfection—the Gold Medal Newcombe Piano with the Patent Howard Sustaining Rod, the greatest invention of the 20th century. Sole factors, Willis & Co., Limited, 600 St. Catherine street, west, (near Mountain St.).



Fabst Blue Ribbon Beer, with its low percentage of alcohol, is not only appetizing but an active aid to digestion; a strengthening refreshment 'twixt meals.

All notices of Births, Marriages, and Deaths must be endorsed with the names and addresses of the persons sending same.

BIRTHS.

CURRIE—At 3a Centre street, Point St. Charles, on May 30th, 1907, the wife of Jno. J. Currie, of a daughter.

DUGAL—On Monday, May 27th, 1907, to Mr. and Mrs. Armand J. Dugal, 449 Huntley st., Boulevard St. Denis, a son.

McNAUGHTON—At 334 Grosvenor ave., Westmount, on May 15, a son to Mr. and Mrs. A. S. McNaughton. 132 2

RITCHIE—At Toronto, on May 30, 1907, the wife of Fred. A. Ritchie, of a daughter.

MARRIAGES.

MURISON-YOUNG — At St. Simon's Church, by the Rev. Frank Charters, on June 3rd, J. C. Murison, eldest son of John Murison, to Ethel M. E. Young, only daughter of J. B. Young, both of this city

DEATHS IN THE CITY.

DOUGHTY—Suddenly, of heart failure, at 1144 Mance street, Annex, on June 4th, Doris Edna, youngest and dearly beloved child of Edward and Clara Doughty. 132 2

DRYSDALE—On June 3rd, 1907, Mary McIntosh, beloved wife of Wm. Drysdale, H. M. Customs. Funeral from her late residence, 638 Dorchester st. west, on Wednesday, 5th, at 2.30 p.m. Friends will please accept this intimation. (Sherbrooke papers please copy.)

FOURNIER—In this city, on June 1st, 1907, at the age of 53 years, Sarah Kirkland beloved wife of Felix Fournier. Funeral Tuesday, 2 p.m., from her late residence, 787 Boulevard St. Laurent.

HARRIS—At the Royal Victoria Hospital, Robert Henry Harris, beloved son of Robert and Priscilla Harris, of Westbury-on-Tryn, near Bristol, England

McCARTHY—At St. Boniface, Man., on June 1st, John J., eldest son of the late Michael McCarthy, of 19 Mentana st. Funeral notice later.

NORRIS—At 175 Versailles street, on the 3rd inst., Elizabeth Burke, widow of James Norris. Funeral private. 131 2

MURPHY—In this city, on June 3rd, Mr. William Murphy. Funeral will leave his son-in-law's residence, Mr. John Booth, 7 Montmorency street, Wednesday morning, June 5. Funeral private.

PATERSON—At 144 Drummond street, on Sunday morning, June 2nd, 1907, William Stiven, aged 66 years. Funeral Tuesday at 2.30 p.m. Please omit flowers. 131 2

ROLLAND—In this city, on June 3rd, Prime-Donatien Rolland, aged 44 years. Funeral from his late residence, 1016 Delorimier avenue, on Thursday morning, at 8.30 to Immaculate Conception's Church, thence to Cote des Neiges cemetery. 132 2

WALSH—On Monday afternoon, at the age of 55 years and 9 months, Michael Walsh, master plumber, beloved husband of Helen McGrath. Funeral on Wednesday, June 5th, at 8.30 a.m., from his late residence, 135 Cherrier street, to St. Patrick's Church, thence to Cote des Neiges cemetery. 132 2

DEATHS OUTSIDE THE CITY.

LEONARD—At St. John, N.B., on June 2nd, aged 84 years, Captain John Leonard, sr. father of W. F. and J. Leonard, of Leonard Bros., St. John, N.B., and Montreal. Interred at Leonardville, Deer Island, N.B., on June 4.

NORRIS—At Quebec, on June 1st, in her 86th year, Emma Ann Wyatt, widow of the late Thomas Norris, of Quebec. 131 2

THESE 'MORTAL FOOLS' cannot resist lady charlotte jelly powders.

WM. WRAY,
UNDERTAKER,
Formerly of St. Catherine street,
NOW AT
113 University Street
Phone Up 2667. 124 78eod



For sale, by auction, FRIDAY, JUNE 7, at 10.30 a.m., at 665 ST. PAUL ST. We have been instructed by T. E. Stewart, curator, to sell the entire cartage outfit of Henry Cregeen, consisting of 40 working horses, double and single harness, double and single lorry waggons, double and single expresses, floats, chains, robes, blankets, tarpaulins, and a lot of other things too numerous to mention.

T. W. FOSTER & CO.,
Auctioneers, 605 St. Paul Street.
Tel. Main 3265. 132 3

INSOLVENT NOTICE

In the matter of F. A. MATHIEU, 461 Notre Dame West, Montreal, Insolvent.

Sale by public auction, WEDNESDAY, June 12th, 1907, at 11 o'clock a.m., at their rooms, at No. 69 St. James street, Montreal, of the following property:

1. Dry goods	$3,694.94
Fixtures	183.65
	$3,878.59
2. Book debts as per list	267.76
	$4,146.35

Terms of sale, cash. The purchaser of the stock will have the option of the lease of rent for the store and dwelling at the rate of $80 per month, as per the rights of the insolvent. The store will be open to inspection of the stock on the 11th inst. For further information address to

H. LAMARRE,
Assignee,
99 St. James st.

MARCOTTE BROS., Auctioneers.
Montreal, June 4, 1907. 132 2aw

NOW REV. DR. ABRAMOWITZ.

Degree of Doctor of Hebrew Letters Conferred in New York.

Special to the Montreal Star.

New York, June 4.—At the commencement exercises of the Jewish Theological seminary of America, held here yesterday, the degree of Doctor of Hebrew Letters was conferred upon Rabbi Herman Abramowitz, M.A., of Montreal. The convocation hall was filled with representative Hebrews from all parts of the United States, among whom were Jacob H. Schiff, the millionaire banker and benefactor of the Seminary; Hon. Cyrus Adler, of Washington, head of the Smithsonian Institute, ex-chancellor of the College; Dr. S. Schechter, president of the Seminary; Dr. Jos. Jacobs, Louis Marshall, and others.

Hon. Cyrus Adler advocated the founding of a Hebrew University for America to cater to the needs of American and Canadian students. The estimated cost would be about ten million dollars.

On Saturday the baccalaureate sermon was delivered by Rev. Dr. Abromowitz to an audience that packed the Seminary chapel to the doors. The address was generally acknowledged to be one of the most eloquent and scientific ever preached at the Seminary.

THE S. CARSLEY CO. LIMITED
This Store Closes at 6 p.m. TUESDAY, JUNE 4th, 1907.



HAIL
to the
GREAT UNDERWEAR Offers

Take our word for it, the quicker you snap these up the better, for they are made of the best materials, and perfectly put together.

Surprising price costs to get.

Extra Fine Quality Cambric Night Dresses
Tucked yoke, trimmed around yoke with embroidery insertion, embroidery around neck and down front. Special..... 64c

Extra Fine Quality Cambric Corset Covers
Made with full front, yoke of lace and embroidery, embroidery around neck and sleeves. Special..... 30c

Extra Fine Quality Short Chemises
Made with lace yoke around neck and arms, beading with ribbon. Special 38c

Extra Fine Quality Cambric Drawers
Made in umbrella style, tucked frills, edged with embroidery. Special 39c

Dress Millinery
For little money, yet wearing one of these hats you look dressy, right on the fashionable boulevard of New York, and still, on this hat you can save a goodly sum. The Big Store is splendidly equipped with all kinds of trimmed and untrimmed hats, ready to go at prices conducive to economy.

LADIES' BONNET BANDEAU
Made up of black silk violets, crown of fancy straw, trimmed with a white osprey, black taffeta ribbon, making long ties $8.75

DESSERT SET
Fine Silver Plated Dessert Set, cream and sugar, all bright finish, bead border, gold lined, on stand with heavy embossed feet, with sugar tongs. Special..... $5.70

400 REMNANTS
Muslin and lawn edging and insertion, in all widths, Reduced to
Half Price
From
25c up



Have your Clothes
Made To Order
Nowadays, ready-made clothes are a thing of the past, because a garment that is not made for you does not fit just the way you want it, and does not give the satisfaction expected. At this season of the year when our prices are low you can get a suit made to your measure to fit perfectly for the same price that you would pay for ready-made clothes elsewhere.
OUR SUITS TO ORDER, in Tweed or Panama Cloth. Prices ranging from $18.00 to $25.00.
SILK SHIRT WAIST SUITS, $20.00. Reduced from $30.00.
LINEN SUITS TO ORDER, $12.00.
SEPARATE SKIRTS in White Serge, $6.00.
H. LITWIN
High Class American Ladies' Tailor,
590 ST. CATHERINE STREET WEST
Telephone Up 3598.

Travellers Want---Strong Trunks---Fine Bags.

We have Trunks to suit Ladies and Gentlemen. Good and strong, $3 to $50.



Alligator and Fine Toilet Bags, Hand Satchels, Suit Cases, Wallets, Purses, etc., all at Lowest Prices,

and the Celebrated Killarney Travelling Rugs
Headquarters, 245 & 247 St. James Street.
J. Eveleigh & Co LIMITED.
MANUFACTURERS of FINE TRUNKS AND BAGS—MONTREAL

RIOT ACT WAS READ IN ALBERTA TOWN

Olds Authorities Resisted Attempt of Railway Company to Close Crossing.

Special to The Montreal Star.

Calgary, Alta., June 4.—A general mix-up between the North-West Mounted Police, the authorities of the town of Olds, and Canadian Pacific Railway officials, was the result yesterday of the railway officials trying to close up a crossing in the town, backed up by a posse of police. The first conflict took place between the town officials and the police, who were guarding the men at work on the railway crossing. The railway company had threatened to block up the crossing before, but had always met with severe opposition on the part of the citizens and the authorities at Olds. Both sides were determined to carry their point, the town to have the crossing left open, and the company to close it.

There was a conflict, and the Riot Act was read. Arrests were made on both sides on warrants signed by the mayor of the town, among those placed under arrest being several railway officials, and warrants were issued for Police Inspector Duff and Superintendent Nibblock.

The mounted police patrolled the streets last night.

A CANADIAN RHODES IN AUTO ACCIDENT

Railway Magnate Interested in North West Seriously Hurt in Paris Smash Up.

Special to the Montreal Star.

Paris, June 4.—Edward Steindler, the railroad magnate of New York, was hurled violently from his automobile with his wife, while on a pleasure trip. The railroad man's injuries, as well as those of his wife, are believed to be serious.

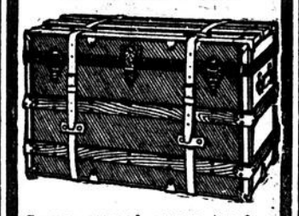
The party were whirling along merrily when a racing machine crashed into the Steindler car, almost cutting it in half. Mr. and Mrs. Steindler were dashed in the roadway.

Mr. Steindler was the Cecil Rhodes of the Canadian gold and silver fields, in which he had great financial interests. He engineered deals whereby access was had to the vast wealth of the Canadian North-West by means of railroads, and before he went to Europe he had paved the way for large ventures in that yet-to-be developed country.

Government Printers Want Increase.

Ottawa, June 4. — The employes of the Government Printing Bureau have appointed a committee of one or two from each department to demand an increase of wages from ten to twenty per cent.

GEO. G. GALES & CO.
Trunks Bags and Suit Cases
SPECIAL VALUES
An immense assortment to choose from, all the very latest styles and shapes. Made by the best factories in Canada.
Call and Examine Them.



Canvas covered square top trunk, sheet iron bottom, deep tray with covered hat box, good lock and trimmings, 36 inches long.. .. $4

Heavy canvas covered square top trunk, sheet iron bottom, brass lock and trimmings, deep tray, with covered hat box, 32 in. long.. $5

Sail Canvas covered trunk, two sole leather straps, brass lock and brass trimmings, deep tray with hat box 32 in. long... ... ... $6



SUIT CASES
Imitation leather Suit Case, brass lock and trimmings, straps in lid and body, steel frame and valance, 22 in. long... $2

Genuine cow hide leather Suit Case, heavy leather handle, brass lock and trimmed, steel frame and valance, 22 in. long... $4

Extra fine selected cow-hide leather Suit Case, brass lock and trimmings, steel frame and valance, straps in lid and body, strongly made, 22 inches long $6

CLUB BAGS.
In all styles, for both ladies and gentlemen, all the favorite shapes, in genuine leather, from
$1.25 TO $20.00.
INITIALLED FREE.
STORE OPEN EVENINGS.
GEO. G. GALES
AND CO.,
137 and 139 St. Antoine St.
Just west of Windsor st.

WESTMOUNT FATHERS MEET IN SECRET

Both Water Question and New Pavement Issues Were Referred to Camera Obscura.

Behind closed doors again and free from the vulgar gaze of the public, that really does not seem to have the privilege in some regards of knowing what the city fathers are doing, the Westmount council last night again discussed the water by-laws and the question of some new sidewalks.

After the minutes had been disposed of, Councillor McGoun at once moved that the council go into committee in the back room to attend to the water by-law. The Mayor, however, decided that the order sheet should be cleaned up first and it was accordingly attacked. After a grant of $50 had been made to the Westmount Horticulture Society, a contract for a new vault had been given and various other contracts for supplies awarded, Councillor McGoun as chairman of the roads committee, presented a report from that committee, dealing with proposed by-law for sidewalks and crossings for the year. The by-law contains the names of a large number of streets in town for new cement or plank sidewalks. The original demands had called for an expenditure of some $20,000, but each councillor wanted something for his own ward in addition to the original and the estimate was soon increased by a couple of thousands. The task of picking out the streets that would be attended to this summer was then proceeded with, but several of the councillors made a vigorous protest against the appropriations for their wards being cut down and then the old familiar way was taken and it was decided to deal with the matter in secret committee.

A letter was received from the Montreal Street Railway, stating that under their contract they were obliged to construct a line from the Boulevard to Fairmount avenue sometime this summer and were prepared to do so at once. Some of the citizens had been asking, however, that the Boulevard be constructed clear through to Notre Dame de Grace and before starting the company wished to know if the council had any views on the subject.

The communication was viewed with some distrust and several of the councillors were of the opinion that there might be more behind it than there seemed and it was decided to appoint a committee to hold a thorough investigation. The committee appointed were Mayor Galbraith and Councillors McGoun, Trenholme, Murphy and Gall.

It was then that the decision to go to the other room was reached, but it was intimated that next Monday some little information as to the proceedings might be given to the public.

TRAPPED BETWEEN ROOF AND CEILING

Two Plumbers Had Narrow Escape From Death in the Fire on Colonial Avenue.

In connection with the Colonial avenue fire, "Blackburn's narrow escape" is the chief topic of conversation in the north end of the city. The man referred to is Mr. Ernest A. Blackburn, plumber, 295 Roy street, who, with his man, was caught in a death-trap between the roof and the ceiling, by the fire, and was only saved by marvellous presence of mind.

When seen last evening by the Star, here is what he said: "Yes, I hope I will never have such a narrow escape again. One of my men and myself were between the roof and the ceiling when the fire started. We were going to pipe the house for gas, and had just begun to make holes through the ceiling, and were taking measurements before cutting the pipes the required lengths. The space was about 54 feet by 25 feet, and only one foot high, extending as it did across the two top flats of the block. We had crawled in through the trap in the rear of the building and had reached the front, from which place we started taking the measurements, working back towards the trap, through which we intended to go out again when finished. But that escape was cut off by the fire, which I think was started by the explosion of a lantern loaned us by the tenant of one of the houses we were working at. As a rule I do not use lamps in this kind of work, but candles. However, as the lady was kind enough to offer it to us I did not like to refuse.

"We were getting on fine with the work when suddenly my man said: 'Ernest, that place behind us is on fire. What will we do?' I thought for a second, the smoke was getting very thick in this 'death trap,' the fire was burning behind us, cutting off the only means of escape there was. We had given up hope. We realized that no one could hear or help us in that place. I though of my family, and my man was completely overcome with fright and seemed helpless from the effects of the smoke and fire, which was fast approaching us. Suddenly it occurred to me that if we could reach the dome in the front of the building I might be able to stand up in it and perhaps break through the ceiling of the gallery. I crawled along on my stomach, shouting to my man to follow, which he did, and at last I reached the dome, struggled to my feet, and after getting my breath, pressed down with my feet and back until I finally succeeded in breaking through the ceiling. How I succeeded I do not know. Then I dropped down and my man followed quickly. Oh, what a relief it was to be out of that death trap! I will never forget it and I hope I shall never have to go through a similar experience again. I knew the house well, as I had often worked in it before, and that is how I happened to think of the dome. There was considerable sawdust between the ceiling and the roof, where the lantern is supposed to have exploded, and I suppose when the coal oil spilt on the sawdust it caused the fire to burn so fiercely."

Played Tennis Before Bailiffs.

The Hague, June 4.—Prince Eberwein of Bentheim Steinfurt, who some time ago forfeited his hereditary rights and position in the German army by marrying the daughter of a burgomaster, is now bankrupt. After the wedding he hired a castle at Oudwassenaan near The Hague. His failure to pay the rent for the castle has now led to its seizure by bailiffs, whose presence, however, did not disconcert the prince and princess. They played tennis together, ignoring the presence of the officers, who watched the games.

Hamilton's
THE STORE LEADING BY ITS PRICES .... GOOD SERVICE.

A CARD—*Open a Charge Account with us.* We require only sensible and reasonable assurances to extend to you the convenience of a monthly charge account. Apply at Office, 2nd Floor.

TO-MORROW, WEDNESDAY, A SALE OF UNUSUAL IMPORT INVOLVING



Ladies' White Lingerie Waists
At and Less than One Half Regular Prices

A fortunate purchase from a prominent maker, enables us to offer you tomorrow the most remarkable value in Waists you have read of in many a day. Waists of a style and quality seldom equalled for the price, because of the simple fact that average trade conditions do not permit such deliberate regard of established values.
These Waists are made from the very sheerest white materials. Mulls, Muslins and Lawns, beautifully and effectively embellished with round yokes of Val. lace, square yokes of Val lace, with applique lace medallions. Others trimmed Val. lace and fine Swiss embroidery insertions, buttoned backs, 3-4 sleeves. Waists easily worth up to $2.50. On sale to-morrow, Wednesday, at $1
"See our window display of them."
"No mail, 'phone or C.O.D. orders filled."

$3.50 for Ladies' Dress Skirts



Another opportunity to secure high grade tailored Skirts at an astonishingly low price. A chance to save $1.50, and yet get as good a skirt as $5.00 would buy in any other store. These skirts are cut in the newest full flare styles, latest plaited and kilted models, made of bright mohair Sicilian that sheds the dust so beautifully. A few in Panama cloth. Colors are navy, red, cream and black. Waist measures, 22 to 26, length from 38 to 43.

WEDNESDAY FROM 9 TO 11 A.M.
100 pieces of the celebrated "Crum's" English Prints in dark, medium and light colorings, guaranteed absolutely fast colors. Usually sold at 14c and 15c.
9 to 11 A.M. 10c

No reason why you should not get a Hammock for the children. We have them as low as 39c
Another sensational clearing sale of Wash goods, Ginghams, Zephyrs, Muslins, Voiles, Canvas, Linens, Crepons, Crepe de Chines, Dimities, etc., etc., in all colors. Wash fabrics worth up to 25c. Wednesday..... 7½c

WEDNESDAY FROM 9 TO 11 A.M.
Just to get you acquainted with our Basement section, from 9 to 11 to-morrow morning, we'll sell 8 packages Toilet Paper for
9 to 11 A.M. 25c

THE RACES OPEN TO-DAY



CANVAS SHOES
The ideal shoe for summer wear
$1.95
Beautiful Canvas Shoes, in a variety of pretty styles, white, gray, blue, pink and green. Ladies' sizes, 2 1-2 to 6. Choice for $1.95

FOR THE COUNTRY OR SEASIDE,
You'll need a knockabout Hat. We have Mexican Sombreros for the children at 19c, and White Chip Flops, trimmed muslin, for ladies, at 75c
WEDNESDAY FROM 9 TO 11 A.M.
15 dozen of French made artificial Flowers and Foliage, really handsome flowers, worth up to $1.00,
9 to 11 A.M. 25c
Art Cretonnes, Denims and Sateens in both white and colored grounds. Draperies that usually retail at 25c and 30c. Have too many of them, that's why we cut them down to..... 19c

If you're going, you'll certainly need a Parasol. We have the kind you need in all styles and all colors, ranging in prices from $1.50 to..... $12.00

WEDNESDAY FROM 9 TO 11 A.M.
Odd Curtain Poles, 4 and 5 feet lengths (some slightly imperfect). Mahogany, oak, walnut and enamel, complete with ends, rings and brackets,
9 to 11 A.M. 19c

ALL SILK RIBBONS
In Plaids, Checks, Stripes, and Spots, up to 9 inches wide. Values up to 90c. Wednesday..... 25c

Ladies' fine Lisle and Gauze Hose, in plain and fancies, Hermsdorf dyed, 25c, for... 15c

Ladies' Summer Ribbed Vests, long, short and no sleeves, ribbon and lace trimmed. Drawers to match, umbrellat styles. Special..... 29c

WEDNESDAY FROM 9 TO 11 A.M.
5,000 yards of Fancy Braids and Dress Trimmings, worth up to 25c yard. For the
9 to 11 A.M. 2½c

THE HAMILTON CO'Y, 583 to 587 St. Catherine Street West, Between Drummond and Mountain Streets.

PERSONALS.

Dr. F. A. Lockhart and family left yesterday for Bic.

Mr. W. Scott and family, of St. Johns, Que., have removed to Montreal, where they will reside in future.

Mrs. F. I. Fox, of Montreal, who spent the week-end in Ottawa, the guest of Mrs. Edward Farrer, returned home yesterday.

Mr. James Kyle sailed on the S.S. Canada for England. This being his hundred and first passage, having sailed from New York, Boston, and our Canadian ports. He came over on the S.S. "Victorian" on her maiden trip.

Miss Blue of Sherbrooke, is the guest of Mrs. Jack Beach, Westmount.

Mrs. John Campbell, of Sherbrooke, is visiting relatives in town.

The Lieutenant-Governor and Lady Jette have issued invitations for a dinner at Spencerwood to His Imperial Highness Prince Fushimi next Friday evening, to be followed by a reception. Elaborate preparations are being made for the electric illumination of the Chateau Frontenac, where the Prince will stay during his visit to Quebec.

Mr. and Mrs. W. D. Reid and family have returned from a trip to New York and leave to-morrow for St. John's, Nfld.

A very pretty house wedding took place at Toronto this afternoon, at the residence of Mrs. William MacLean, when her daughter, Miss Kate Traver MacLean, was married to Mr. Harold Mudge, of Montreal, only son of Mr. Nicholas Mudge, Lorne Avenue. The bride wore a gown of white point d'esprit, with touches of pale blue, and a blue hat trimmed with feathers. She also wore a gold chain and amethyst pendant, set with pearls, the gift of the bridegroom, and carried a bouquet of white roses and lilies of the valley. Miss Maude Mudge, sister of the bridegroom, who was the bride's only attendant, was in a gown of cream voile, over taffeta, with a bolero of old hand-made lace, and a black plumed picture hat, and carried pink roses. Mr. Arthur Baby, of Montreal, was best man. Mrs. MacLean was in black voile over black taffeta, with touches of white and lace applique. The bridegroom's gift to the bridesmaid was a gold bangle and to the best man he gave gold cuff links. This evening Mr. and Mrs. Mudge leave for Niagara, Buffalo and Boston on their honeymoon trip. On their return they will reside at 29 Lorne avenue. The bride will travel in a costume of navy blue cloth, with a white vest, and trimmings of gold braid and applique and a hat to match.

Miss Amy Louise Young, daughter of Mr. G. B. Symes Young, was married at noon to-day in the English Cathedral at Quebec to Mr. Edward B. Staveley. The ceremony was performed by the Dean of Quebec, assisted by Rev. Mr. Burget. The bride was given away by her father and the bridegroom was supported by Dr. William Lemesurier Carter. The bride's robe was of white crepe de chine over white taffeta, trimmed with bebe Irish lace and white satin ribbon. She wore the traditional veil with wreath of orange blossoms and carried a shower bouquet of white roses and lilies of the valley. The maid of honor, Miss Young, of Montreal, was gowned in white shantung silk trimmed with ecru filet and wore a white mohair hat with white tulle and plumes. The bridesmaids were Miss Staveley, sister of the bridegroom, and Miss Beatrice Meredith, cousin of the bride, both of whom were attired in pale blue shantung silk trimmed with ecru lace and white and gold braid. They wore ecru silk mohair hats with tulle and white plumes. The ushers were Mr. Jack Young, brother of the bride, and Mr. H. Staveley, brother of the bridegroom. The bride's mother wore black embroidered net over white taffeta and a mauve hat and feathers. Mrs. Staveley, mother of the groom, was in amethyst-colored silk, trimmed with cream lace and a hat to match, trimmed with plumes. The decorations of the church were palms, white spiraea and tulips. After the ceremony there was a recherche repast at the residence of the bride's mother. Later Mr. and Mrs. Staveley left for Toronto, Niagara and Buffalo. The bride travelled in a costume of navy blue lady's cloth trimmed in white and gold with a straw-colored hat trimmed with crushed strawberry roses. The gifts were very numerous and handsome and included a gold cross and chain in a handsome case, together with a combined hymnal and prayer book, the gift of the Cathedral Sunday School. The bride's ornaments were a pendant and necklace of amethysts and pearls, the gift of the bridegroom. Among the out-of-town guests at the wedding were: Miss Young, and Miss May Young, of Montreal, and Mr. F. G. Housman, of Watsonville, Calif., uncle of the bride.

BRITISH PREMIER TO WED.

New York, June 4.—A special cable from London says: "According to a rumor, the people of Great Britain are on the eve of a great social sensation. It is asserted that the Premier, H. Campbell-Bannerman, is to marry again.

Lady Campbell-Bannerman died last August, at Marienbad.

It is said that the woman who nursed her through her long illness will be the second wife of the Premier, who is now seventy-one years of age.

China Missionary Centennial.

The China centennial meetings in Crescent Street Church opened last evening with a large audience of the Young People's Societies and the Chinese with their teachers and many friends. Principal Scrimger presided, others taking part being Mr. Chan Seng, representing the Chinese; Mr. Jamieson, Rev. Dr. Campbell, Rev. W. T. Mercison, Dr. Wardrope and Dr. Thomson, who also explained the China and Macao views at the close of the programme.

The mass meeting of this evening has for its chief speakers the Moderator of Assembly, Rev. Dr. Falconer, providing his train is not delayed; Foreign Mission Committee Secretary Armstrong, of Toronto, and Rev. Dr. Welsh, general secretary of the Canada Bible Society. It is announced to begin at 7.45 p.m., Rev. John Mackay, B.A., presiding. An offering will be received on behalf of the Macao mission. The loan collection of curios and missionary literature will be open from 7 to 8 p.m., as well as in the afternoon from 3 to 6 o'clock. Beside the valuable and unique collection of various versions of the Bible in over one hundred different dialects are many curious articles from Africa, India, China, Japan, and other countries well worthy of study, and calculated to inspire new interest in missions.

Mr. Lea at Winnipeg.

R. S. Lea, C.E., leaves to-night for Winnipeg, where he will be engaged for some time as a member of a board of consulting engineers in the investigation of various methods of furnishing that city with a new water supply.

MARINE NEWS

Port of Montreal.

ARRIVED.

Steamship Mount Temple (Br.), 6661, Boothby, London and Antwerp.

SAILED.

Steamship Montfort (Br.), 3555, Evans, Bristol, Avonmouth, general cargo.

Steamship Chicklade (Br.), 1684, Harrison, Gaspe for cargo.

VESSELS IN PORT.

Escalona (1175), Ross, Cadiz and Mediterranean ports; Thomson line wharf.

Magda (1566), Heintzke, Barbadoes, Windmill Point.

Prah (1693), Hird, Demerara and Barbadoes, Elder-Dempster wharf.

Hurona (2150), Dorwood, Shields, Thomson line wharf.

Ottawa (2991), Evans, Liverpool, Alexandria pier.

Montauk (2612), Morgan, Fernandina.

Mount Royal (4595), Purcell, Antwerp; London wharf.

Virginian (6844), Vipond, Liverpool; Allan wharf.

Mongolian (2088), Henry, Glasgow, Allan Glasgow wharf.

Kastalia (3562), Black, Glasgow, Donaldson line wharf.

Lake Erie (4814), Carey, Liverpool, King Edward pier.

Mount Temple (6661), Boothby, London and Antwerp; C. P. R. London wharf.

Manchester Trader (2136), Fisher, Manchester; Jacques Cartier pier.

ARRIVALS ELSEWHERE.

Bovic, at New York, from Liverpool.

Minneapolis, at New York, from London.

Vaderland, at New York, from Antwerp.

Ethiopia, at New York, from Glasgow.

Noordam, at New York, from Rotterdam.

Romanic, at Boston, from the Mediterranean.

Zeeland, at Dover, from New York.

Heilig Olav, at Christiansand, from New York.

Friedrich der Grosse, at Bremen, from New York.

Prinzess Alice, at Bremen, from New York.

Potsdam, at Rotterdam, from New York.

St. Laurent, at Havre, from New York.

Italia, at Gibraltar, from New York.

Perusia, at Marseilles, from New York.

Carpathia, at Naples, from New York.

Steamship Movements.

New York, June 4.—The steamer C. F. Tietgin arrived here from Copenhagen today.

The Dominion line R.M.S. Southwark, which left Montreal on May 25th, passed Brow Head at 9 p.m. yesterday.

The Monmouth, C.P.R. line, arrived in port this morning, with a general cargo from Bristol.

The Scimoto, Elder-Dempster line, has arrived in port to unload a cargo consisting of 1,000 tons of Mexican sugar, besides coffee and goat-skins. She will load with general cargo for Mexico, and sail on the 20th.

The Crown of Arragon left Quebec at midnight, and will be in Montreal late this afternoon.

The Orthia, Donaldson line, from Glasgow, arrived at St. Johns at 7 o'clock this morning.

The Corinthian, Allan line, reached Quebec this afternoon, and landed 903 steerage passengers. She will be here to-morrow with 278 cabin passengers.

Presentation on the Athenia.

A rather unusual, but very pleasing, event occurred on board the steamer Athenia, of the Donaldson line, which arrived in the harbor shortly before seven o'clock this morning. Before leaving the ship, a testimonial, signed by every one of the 604 hundred and thirty cabin passengers, was presented to the officers. It expressed the appreciation of the excellent treatment accorded them during the trip, and satisfaction with the arrangements for their comfort.

The Athenia made splendid time on this voyage. She left Glasgow on May 25th in the afternoon, and reached Quebec on Sunday evening, her time from land to land being five days and five hours, and she averaged 338 miles per day. She carried 126 cabin and 48 third-class passengers, and also had on board thirty-five horses of prize stock from the Clyde.

Three Months on the Way.

After a voyage of almost three months, the steamer Canada Cape, of the Elder-Dempster line, is coming up the river within sight of her destination. The Canada Cape brings a number of passengers and a cargo of sugar to Montreal. She left Delagoa Bay, Portuguese East Africa, about the first of March, and started on a rather roundabout trip, calling at Demerara, Trinidad and Barbadoes. Several delays also have combined to lengthen out her trip.

The usual time for this route is from forty to fifty days, and it is expected that when the Canada Cape starts on her return trip on the 20th, she will run within this time. She will carry a general cargo, foodstuffs and provisions.

Catholic Sailors' Club.

Dr. H. J. Harrison will preside at the weekly concert of the Catholic Sailors' Club to be held to-morrow night in the club hall. The concert will be under the direction of Miss Sheridan, of Westmount.

Gulf Report.

L'Islet—In, 6 a.m., Savoy; 7 a.m., Corinthian.

Father Point—In, 5.45 a.m., Canada Cape.

Little Metis—In, 4 a.m., Cacouna and two-masted steamer; Aranmore anchored.

Martin River—In, 8 a.m., Holmlea.

Cape Magdalen—In, 8 a.m., Bray Head.

Fame Point—In, 9 a.m., Moerls.

Low Point—In, 4 a.m., Chr. Knudsen; in 5.30 a.m., Symra; out, 7 a.m., Bangor; out yesterday, 6.30 p.m., Louisburg and barque Atlas.

NOTES.

The Allan line steamer Parisian, from Montreal and Quebec, arrived at Havre.

Unknown Man Killed on the Rail.

While walking on the railway track, an unknown man was knocked down and killed yesterday afternoon by a light engine going west, between Dorval and Point Claire. The victim had been seen walking on the track ahead of the locomotive, and the whistle was blown, but the engine could not be stopped before the man was struck by the cow-catcher. Dr. Lesage, of Pointe Claire, pronounced him dead. His skull had been fractured and his body was mutilated. In his pockets was found $9.50, but no papers of any kind. He was about 60 years of age. The body was taken to the morgue, where the inquest will be held to-morrow afternoon. His clothing consisted of a brown coat, grey trousers, black shirt and linen hat.

JUNE SALE.

A special June sale is being held at the dry goods store of Messrs. Jas. A. Ogilvy & Sons, St. Catherine street west, corner of Mountain street. Great reductions will be made in every department throughout the store. Their announcement on page 11 of this issue of the Star gives the first particulars of the sale.

THE WEATHER

PROBABILITIES FOR THE NEXT 24 HOURS.

Showers before night, Wednesday, showery and growing cooler.

Weather experts have certainly proved satisfactorily that May was a cold month, but we do not think that they will be able to give a like opinion regarding June with any degree of candor. The thermometer has shown a most welcome inclination to climb for several days now while New York has been having cold rain and snow, and London and Paris shivered. There are showers in the air here, however, and who knows what they may not bring forth in their train.

Montreal Weather Statistics.

Readings by the Hearn & Harrison Standard Barometer:

At noon yesterday, 29.74; at 8 a.m. today, 29.90; 11 a.m. to-day, 29.90.

Temperature — To-day, maximum 72, minimum 55; yesterday, maximum 69, minimum 50.

Sun rose this morning at 4.19 o'clock. Will set this evening at 7.37 o'clock.

Maximum and Minimum Temperatures.

Victoria, 72-54; Kamloops, 72-56; Calgary, 66-34; Edmonton, 56-36; Battleford, 64-34; Prince Albert, 54-32; Qu'Appelle, 54-34; Winnipeg, 66-38; Port Arthur, 60-34; Parry Sound 70-50; Toronto, 74-50; Ottawa, 74-56; Montreal, 72-56; Quebec, 60-48; St. John, 68-40; Halifax, 56-38.

Temperatures Elsewhere.

London, 55; Paris, 62; New York, 57; Chicago, 59.

MURDER IS SUSPECTED.

Ontario Farmer Found With Bullet Through His Temple.

Cornwall, Ont., June 4.—James Lashway, a well known farmer, living near South Mountain, was found dead in his bed with a bullet through his head. The circumstances point towards murder. It is said that Lashway, who is about 50 years of age, is separated from his wife, and lives alone, a woman coming to his house to do the work. He was at his brother's on Saturday, and promised to return on Sunday. When the hired woman went to his house on Sunday evening she found the door broken open and Lashway lying in bed. Although he was a right-handed man, the discharged revolver was in his left hand, and in such a way that suicide seemed unlikely.

It is also said that the house was rummaged, his trunk broken open, and his watch and chain and whatever money he may have had gone. The coroner, Dr. Whittaker, of North Williamsburry, was notified, and, having empanelled a jury, adjourned the inquest until Friday.

RUSH FOR DOUKHOBOR LANDS

Police Ride Amongst Crowd Waiting for Office to Open.

Prince Albert, Sask., June 4. — The scene at the land office yesterday morning was disgraceful. A mounted constable of the police rode up and down through the crowd in front of the steps, endangering the lives and limbs of those who were only following out the Government instructions and seeking to be first at the counter when the doors were opened. Two mounted police constables raided the crowd at the doors and made a road in for Mr. Cook and Commissioner McDougall. The latter had charge of the distribution of the Doukhobor lands. Just at this juncture a waggon was driven up close to the curb, and the spectators on the outside rushed in and tipped the waggon over on the crowd in front of the steps. Fortunately nobody was hurt. When the doors were finally thrown open ten men got through. John F. Webster, Chester Fleming and William Hicks were the first there, and filed in the order named.

LOGGING CAMPS SHUT DOWN.

Two Thousand Men, Aggregating Large Pay Roll, Affected.

Vancouver, B. C., June 4. — At a largely attended meeting of the Logger's Association, it was decided to close down indefinitely the logging camps on June 20th. This will affect 69 camps, having a total output of 32,250,000 feet per month. The action was taken on account of the small demand, the high wages and the increased cost of supplies. Two thousand men receiving salaries aggregating from $125,000 to $175,000 per month will be thrown out.

TERRORISTS THREW BOMB.

Two Persons Killed and Several Injured at Lodz.

Lodz, Russian Poland, June 4.—Two detectives were killed and two soldiers and three other persons were wounded in a street here to-day by a bomb thrown at the police officials by terrorists. A patrol of infantry, attracted by the explosion, appeared on the scene soon afterwards and opened fire on the crowd, wounding thirteen persons. Thirty arrests were made in connection with the affair.

Canada Had Beaten Birmingham.

Canadian Associated Press.

London, June 4.—The colonial educationists were welcomed at Birmingham by Sir Oliver Lodge. Mr. J. L. Hughes, replying on behalf of the delegates, endorsed what Sir Oliver Lodge had said about greater liberality being required for teachers in England, especially in regard to the instruction of young children, in regard to specialization in universities, they had gone beyond Birmingham in Canada, and even had a faculty of domestic science.

Ministers Will Take the Stump.

Special to the Montreal Star.

Quebec, June 4.—Hon. Mr. Gouin will leave here for Montreal about Wednesday next. He denies that there has been any question so far of general elections. On the other hand, it is admitted in well posted Liberal circles that the different members of the Cabinet and their friends are to organize a service of district political meetings in various parts of the province during the summer months.

Fatal Accident at Cobalt Mine.

Special to the Montreal Star.

Cobalt, Ont., June 4.—A fatal blasting accident occurred at the O'Brien Mine yesterday. David Blair, a Scotchman, three months in the country, was killed. His legs were broken, and his body mangled. Harry Weldy was also badly injured. He is in the hospital, and will die.

R. Hemsley, Importer fine watches. Jeweller, 255 St. James St.

Special Notice.

STEINWAY BARGAIN.

A very fine Steinway Square Piano in handsome rosewood case. Beautiful tone. Bargain price $175.00. Terms $10 cash and $5 per month. C. W. Lindsay, Ltd., 512 St. Catherine street, west. 31 2

POWER COMPANY'S REFUSAL OF CITY OFFER CAUSES WARM DISCUSSION IN COUNCIL

Ald. Payette Criticizes Opposition to the Proposal in Strong Terms and Throws Blame on Them for the Refusal—A Proposal for an "Opposition" Committee Was Voted down.

The chances of cheaper lighting rates now seem farther off than ever. (

This was indicated at the meeting of the City Council yesterday afternoon when it was decided to refer the whole lighting muddle once more to the Fire and Light Committee for further consideration.

The long-expected reply of the Light, Heat and Power Company, refusing the city's offer to supply gas at ninety cents and one dollar, and to reduce electric lighting by thirty-three per cent was read and gave rise to some very interesting discussion.

Ald. Payette favored appointing a special committee, among the aldermen who had opposed the offer to the company, to confer with the company to see if they could be successful in making a satisfactory bargain. Ald. Payette said he would do what he could to forward the efforts of such a committee; at the same time he bitterly resented the attacks which had been made by the minority against the aldermen who had endeavored to get a good bargain from the company. It had been broadly hinted that those who had favored the offer to the company had been sold. Certain newspapers, also, had been most unjust in their insinuations against those who had worked so hard to get lower rates.

TEXT OF COMPANY'S REPLY.

The following is the text of the company's reply refusing the city's proposals:

"We have delayed replying further to your letter of february 5th last, enclosing offer of the City Council, of the 4th of February respecting the supply of gas and electricity to the city and citizens of Montreal, on account of having to make numerous calculations and estimates on the basis of the city's offer, to determine how the proposal would affect the revenue of the company.

"After giving the matter most careful consideration, we have to decline the offer in question as made, as the very onerous conditions and the schedule of prices proposed would not warraht of our accepting the same.

"As an alternative to the city's proposal, our company will be prepared to enter into a contract on the basis of what is known as the London sliding scale, which has proved so beneficial to municipal corporations and gas and electric consumers wherever adopted, and which we feel, if applied to Montreal, will be acceptable to the city and consumers of gas and electricity. If your council will entertain a propostion on this basis, or suggest any alternative proposal, this company will be pleased to meet representatives from the city to discuss details."

SOME PLAIN TALK.

When the above had been read Ald. Payette rose and did some exceedingly plain talking concerning those who, he said, had been largely responsible for the company refusing the offer. "We see," began Ald. Payette, "that the company has refused an offer that a majority of this Council worked over for many months. The opposition of this Council did its utmost to get the offer refused; it has succeeded. It was contended that the offer was too liberal to the company. This contention does not hold good now when it is seen that the company thinks that the terms demanded of it were too onerous. I exceedingly regret that we have not succeeded in getting cheaper rates for citizens for lighting. The opposition, both in this Council, and outside of it to the offer which was made was so pronounced that it is not surprising that the offer was refused. Among the citizens who fought the offer were Mr. Dandurand, Senator Beique and others.

"It has now to be presumed that these gentlemen, with the aldermen who fought the proposals, have now some better plan which will result in citizens getting far better terms than what a majority of this Council strove to get. Personally I will aid in any move to get cheap lighting. It was alleged by the opposition that all those who voted for the offer were not disinterested. How vile this calumny was I will leave the public to judge. If the majority had desired to play into the company's hands, would they have made an offer which the company refused? I say it is most regrettable the insinuations that were thrown right and left at those who so disinterestedly strove to solve this difficult problem.

SETTLED BEFORE ELECTIONS.

"I must say that I think this matter should be settled before the civic elections in February next. The citizens have waited long enough for cheap lighting. I also desire that the question may be settled in order that the electors, by their votes, may show what they think of the settlement. Those who have said they could settle the problem to the satisfaction of the electors are now in duty bound to take action, and that without delay. The present charges for lighting are exorbitant; they must be reduced and that without delay. When I undertook to try to settle the lighting problem I did so because there were no other members of Council who seemed to care to take up the venture. No sooner, however, was negotations with the company opened than members of this Council began a bitter opposition. A section of the press also threw out insinuations. Well, I have not succeeded, and it is now the duty of the opposition to strive to get cheaper lighting. I want to speak quite plainly and say that not a member who voted for the offer to the company was sold as was so very broadly hinted. All the thanks we have got for our work is unjust treatment."

OPPOSITION COMMITTEE NAMED.

Ald. Robillard created quite a commotion by moving at this juncture that a committee of aldermen, who had opposed the offer to the company, be named in order to try and make a settlement with the company. His motion was as follows:

"That the letter be sent to a committee composed of Ald. Levesque, Deserres, Levy, Mercier, Lavallee, Ward, and M. Martin, with instructions to confer with the company and suggest a by-law on the question of gas and electricity."

That the motion was not liked was very soon apparent. Ald. Robillard was accused of being insincere in his motion. To this accusation he strenuously objected. Speaking of the motion, Ald. Lavallee said: "The motion of Ald. Robillard is insincere and is derisive."

Ald. Robillard: "I object to this remark."

Ald. Lavallee—"What I say is true. Let me ask if it is not strange that the company has taken months to answer an offer that should not have taken many days to consider? We see that the company took months to make up its mind over the subject; despite this it is now moved by Ald. Robillard that a committee at once take up new negotiations with the company. I say the reply of the company ought to be carefully considered by the aldermen, and to do this it will take time. We are told that the reason the company refused the offer was because it asked too much. It must not be forgotten, however, that the Legislature passed an enactment which practically killed the offer; at least it made the offer so that it would have to be submitted to the people for ratification. Those who favored the offer could have pursued this course had they so desired. I move in amendment that the letter of the company be sent to the Fire Committee for consideration."

CALLS RESOLUTION "DERISIVE."

Ald. Levesque remarked that had the offer been accepted, and had the public been satisfied with it, the city is not bound to the company for twenty years. We have everything to gain by being free. It has been demonstrated that the city, by burning its garbage can do all its own street lighting. This will be a great saving. It must not be forgotten that there are a number of other companies besides the Light Heat & Power Company that are willing to sell light to the city, and to sell cheap light, too. I can see no good in Ald. Robillard's motion. The company, for years past, has shown that it does not desire to reduce the price of lighting. I can see no good in any further negotiations with them."

TALKED OF OTHER COMPANIES.

It was now asked that Ald. Robillard's motion, to appoint a new committee, be worded in a way that the committee could deal with any other company besides the Light, Heat & Power Company.

Ald. Robillard — "My motion as it stands will permit of this."

Ald. Ward—"I do not think so.

Ald. Roy—"Can. Ald. Levesque say what the Saraguay Electric Light Co. would supply the city with electric light for?"

In reply Ald. Levesque said he was not in the secrets of the company. He held that the most sensible way for the city to pursue was to call for tenders for lighting; it would then be seen just what the various companies had to offer. He could not understand why this course had not been pursued long ago.

Ald. Payette then moved that the motion of Ald. Robillard be broadened to permit the proposed committee to make negotiations with any company whatever.

It was finally decided that the motion must be voted on as it stood. The vote was then called and Ald. Robillard's



TUT, TUT!

nineteen opposing it would have been as well satisfied as the twenty-one offering it. The motion of Ald. Robillard was simply derisive, and the council was now done with the company. He asked Ald. Robillard to exercise a little patience. It had taken four months to get a reply from the company, and the letter in question was not in need of another such motion on the day of its arrival.

Ald. Bumbray—"I do not think the offer to the company brought up the question of anyone being sold. Those who opposed the offer did so chiefly on the ground that they thought the gas and electric questions should not be settled together. There was also a strong feeling among the opposition, and with the public generally, that an extension of contract for twenty years, was too long a period to offer the company. I do not see that the opposition was not entitled to its views in this connection."

Ald. M. Martin.—"There was no one sold in this council. This cannot be made too plain."

Ald. Lavallee.—"I do not think any one thinks that those who worked hard to settle the question were not acting in the interests of the city as they saw it."

Ald. Levesque.—"I have not heard the opposition say that Ald. Payette was not sincere. But it must not be forgotten by Ald. Payette that the nineteen who voted against the offer had their views as to what was in the public interest as well as the twenty-one who favored it.

Ald. L. A. Lapointe said he was satisfied with the remarks of Ald. Payette, but it was too clear that he wished the whole responsibility from now on to be thrown on to the minority. But he was glad to see that Ald. Payette was willing to do what he could to settle the question. As for Ald. Robillard and his selection of a committee, by the rules of the council he would be obliged himself to serve on the committee. He regretted that a division of the council had been mentioned in the matter; it was better to understand each other. He said there was not the slightest doubt but that the nineteen had been just as sincere as the twenty-one. He could see no reason why the company could not offer terms that would be accepted by the public generally.

DO NOT WANT PERSONALITIES.

When Ald. Lariviere began to speak, he did not seem inclined to be very merciful towards those whom he held had been responsible for the company refusing the offer. Those who had opposed the offer had succeeded in getting the Legislature to pass a motion that had badly tangled up matters. He was mentioning the names of the aldermen who had fought the proposition when Ald. Lavallee interrupted and said: "I think, Ald. Lariviere, that you can afford to be less personal in your remarks."

Ald. Lariviere (bitterly)—"Oh, I do not know that the opposition has been very delicate in its remarks in regard to this subject. There is no reason why I should not speak plainly."

As Ald. Lariviere had mentioned in his remarks that the city had no security that the famous Beauharnois Canal project would not be soon under the control of the Heat & Power Company, Ald. Levesque replied that Ald. Lariviere had introduced the question of buying and selling in his remarks, which was quite out of order. Such things have been talked about by the papers, which had been interested or not, from that point of view. He hoped the council would accept the suggestion of Ald. Lavallee, and send the letter to the Fire Committee.

Ald. Ward: "I must speak frankly, too, and say that I am not in the least surprised the offer was refused by the company. It would have been a public calamity to give this company an extension of twenty years for lighting. The truth is the electric lighting question should never have been brought in with the gas lighting. There was never any justification for this move. Anyway, nothing has been lost. This motion was then defeated on the following division:

Ayes — Aldermen Payette, Lariviere, Prouix, Duquette, Major, Robillard, Labrecque, Leclaire, Giroux, Laviolette, J. B. A. Martin, Nault, Seguin, Marin, Houle, Guay—16.

Nays — Aldermen Yates, Clearihue, Dagenais, Turner, Bumbray, Gallery, Lavallee L. A. Lapointe, Levy, Deserres, N. Lapointe, Mercier, O'Connell, Gadbois, Robinson, Ward, M. Martin, Levesque, David, Roy and Molson—21.

The amendment of Ald. Lavallee to refer the letter of the company to the Fire Committee was carried on a division of 32 to 4.

WOULD PUT MORE RESTRICTIONS ROUND FIREWORKS.

It is likely that the small boy will find it harder in the future to get firecrackers than he has in the past. At the meeting of the City Council yesterday afternoon, Ald. Nault argued for more stringent regulations regarding the manufacture and sale of torpedos, firecrackers and similar explosives. Explaining his point of view he said such action was necessary as on Victoria Day a fire had been started in Richmond street by boys who had been setting off explosives.

Mayor Ekers said he thought there was a by-law regulating the matter; but Ald. Nault thought the enactment was not severe enough.

He will move, at another meeting, that a special by-law be drafted.

Two questions were asked by Ald. Gadbois on the payment of meter charges. Ald. Gadbois wanted to know whether the company had the right to charge for a meter when there was no gas used. Ald. Gadbois also desired enlightenment on another point. Could the company charge a consumer one dollar a year when the gas account did not exceed twelve dollars?

The Mayor will have the questions submitted to the city attorneys.

The application of the Southern Counties Railway to use certain streets in the city, was referred to a special committee for consideration.

Hochelaga County W.C.T.U.

A successful year has been enjoyed by the Hochelaga County Women's Christian Temperance Union, it being stated at the anual meeting yesterday that the receipts amounted to $207 and the expenditure to $116, leaving a balance in hand of $91. Mrs. R. W. McLachlan, county president, occupied the chair.

Included in the work done during the year was the forwarding of a petition to the civic police committee, asking that they follow the example of Quebec and close the saloons at 10 p.m. during the week and 7 p.m. on Saturday night. A memorial service was afterwards held for those who had passed away during the year, among those specially mentioned being Mrs. C. E. T. Woodley, county superintendent of flower work; Miss Stewart, of the Willard "Y's"; Miss Duff, of the Western; Mrs. Sanborn, Westmount; Mrs. Holland and Mrs. Aitken, Central; Mrs. Robt. Henderson, Westmount; Miss Duff, of the Western; Mrs. Hayr, Point St. Charles.

Liabilities are $14,000.

H. Laurencelle, glove and fur merchant, 207 St. James street, has assigned with liabilities amounting to $14,000. The demand was made by Ewens, Johnson & Co., of Yeovil, England, who are creditors for over $2,000. The assets consist of stock in trade, book debts, sixteen shares in La Banque Provinciale and a house and lot in Longueuil.

Diamonds, Diamonds, Diamonds, R. Hemsley, Jeweller, 255 St. James St.

CRAFTY ROBBERS IN TERREBONNE COUNTY

Two Farmers' Residences Cleared of Furnishings by Clever Thieves.

BOGUS LETTERS IN GAME

One Farmer Was Invited to Visit His Brother, Other to See Real Estate Agent.

Chief MacCaskill is at present investigating a series of mysterious robberies in Terrebonne county. The thieves are evidently men who thoroughly understand their business, and they are covering their tracks in a manner that suggests a wonderful amount of craftiness and cleverness.

A farmer named Wilson, living near St. Lin, received a letter inviting him and his entire family to pay a visit for a Saturday and Sunday to his brother, a few miles distant. On the Saturday morning Wilson, his wife and four children, set out for the brother's house, and on their arrival were warmly received. The hosts were, however, somewhat upset when they learned that the visiting family had come by invitation; no invitation had been sent. The letter received by Wilson was produced on the spot. It was signed apparently by one of the young sons of the brother, and it read "father wants you all to come over, etc." They laughed and thought some one had put up a joke on them. So some one had but not just what they bargained for. The visitors left for home Sunday night and reached there about ten. Then the truth came to them. They were the victims of clever thieves. There was not even a bedstead left in the house. The big kitchen stove had been taken out but it was discarded at the garden gate. Where such a load of goods could be taken to and hidden remains for the present a mystery.

A SECOND VICTIM.

Another farmer named Laflamme, living in the same district, was written to to come to Montreal in connection with the sale of his property. He had been contemplating a sale for some time. How the thieves knew this is among the mysteries. He came to the city and called upon the people who had apparently written the letter, but learned that he had been hoaxed. On his return he found that two men had called a few hours after he left and had told his wife that so sure was he that the sale was made that the two men would commence to remove the furniture. They carried away a load of the best things in the house and these things are still among the missing.

Chief MacCaskill cannot at present figure where, in a country district the property could be disposed of, but is inclined to think that the thieves have rented a house somewhere and are stacking the stolen goods in it with a view to leaving them there until the time comes when it is safe to remove them.

IN LABOR CIRCLES.

The Painters and Decorators held a big meeting last evening in the Labor Temple. Reports were received from all parts of the city, and it was stated that the membership was increasing by leaps and bounds.

Officers will be elected at Wednesday night's meeting of the Fur Workers' Union, which will be held in St. Edward Hall, 256 Lagauchetiere street. All fur workers have been invited. Speeches will be made by members of other unions.

The employes of the wholesale houses will hold a meeting on Wednesday evening, at No. 3 East Craig street, for the purpose of strengthening their organization. All persons employed in wholesale houses have been invited to attend. The object of the promoters is to form a Mutual Benefit Association.

The Laundry Workers held a largely attended meeting last night in the Labor Temple. Communications were read from Oakland and San Francisco giving a history of the big strike in those cities. It was stated that 18 employes out of 24 had conced the eight-hour day and an advance in wages. It was decided to take part in the Labor Day parade, and a special committee was appointed to look after the details. The union will have a float which will be carried by young women.

Twenty new members were initiated at last night's meeting of local union No. 134, Carpenters and Joiners. The report of the secretary-treasurer showed cash on hand amounting to $4,173. The meeting was largely attended and there was much enthusiasm. Joseph Ainey was re-elected president for the coming term. In returning thanks, Mr. Ainey stated that he had been unable to see Mr. George W. Stephens, M.L.A., yesterday in connection with the recent dispute of the longshoremen and the shippers, owing to that gentleman being out of the city. He had arranged to meet him to-day, and it was likely that a third arbitrator would be appointed. The result of the election follows: President, Joseph Ainey; vice-president, R. St Maurice; recording secretary, F. St. Denis; financial secretary, O. Proulx; treasurer, E. Guilbault; conductor, A. Gariepy; guard, H. Parizeau; business agent, L. Lefevre; trustees, L. Leduc, L. Asselin, E. Teasdale; auditors, A. Demers, J. Levesque and J. Tisdale; delegates to the District Council of the Carpenters and Joiners, L. Lefevre, J. Ainey, P. Lapointe, L. Roy, A. Demers, A. Cinq-Mars, E. Freshette, A. Lamothe, J. A. Pigeant; delegates to the Montreal Trades and Labor Council, R. Leroy, A. Gariepy, Joseph Ainey, N. Arcand, F. Denis, L. Lefevre, O. Proulx, T. Brigeant, E. Fresbette, T. Lusignan, A. Montbriant, L. Guertin and A. Cinq-Mars; assistant financial secretary, J. N. Chaput; sick relief committee: A. Cinq-Mars, L. Roy and A. Lavoix; contingent fund committee, R. Leroy, E. Freshette, P. Cote. It was announced that the membership had now reached the 2,000 mark.

Fire Alarms in Schools.

The work of installing fire alarm boxes in the schools was commenced today by Superintendent Ferns, of the Fire Alarm Department. The first half dozen were placed as follows: Box 835, School of the Nativity, East Ontario and St. Germain streets; box 87, St. Joseph's School, 7 Hudon street; box 828, St. Joseph's Academy, 265 Desery street; box 733, St. Bridget's School, 50 St. Rose street; box 258, Chauveau School, 34 Lapriere street; box, 388, Belmont School, 245 Guy street.

Cigar Ashes In the Cellar.

The fire commissioners have been unable to ascertain the cause of the fire which destroyed the Dancing Academy building, Notre Dame street, several days ago. Cigar ashes in the cellar may have been the cause of the blaze.

Young Bride and Groom

If you intend to furnish up a house, we help you to get full value from what you have to spend, either for cash or credit.

—On—

Furniture, Bedding,

Carpets, Oilcloths, Curtains, Portieres, Refrigerators, Stoves and fancy articles.

20% Discount Off.

No argument is necessary—the goods talk and the prices talk. They tell the same story of excellence and satisfaction.

Give us a call.

—AT—

F. Lapointe,

625 East St. Catherine St.

Corner Montcalm.

YOUR CREDIT IS GOOD

THREE THEATRES OPEN THIS WEEK

"Charley's Aunt" at Academy, "Only a Shop Girl" at Francais—The Royal and Two Parks.

THE ACADEMY—"Charley's Aunt," Comedy in three acts.

Although old, this popular comedy has evidently lost none of its charm, for a good house was present at the Academy last night to greet Etienne Girardot and his talented company on their return to this city.

The plot needs no description, as it is well known to theatre goers, and it is sufficient to say that the audience was kept in roars of laughter all through last night's production. Mr. Girardot in the leading role is if possible funnier than ever, and the absurd situations that he was the principal in, resulting from an undergraduate practical joke, kept all in the best of humor.

The supporting company is an excellently balanced one, and the different parts were taken in a manner that in nearly every case was beyond criticism. From the rise of the curtain until the end of the last act the piece went with a smoothness that bespoke a long acquaintance with the play on the part of the performers.

Melodrama at Francais.

THE FRANCAIS—"Only a Shop Girl," —a melodrama—The Fuller Stock Company.

As in last week's more meritorious play Miss Lillian Daven is the favorite in Charles E. Blaney's production. Through all the hardships and successes of her exceedingly difficult role, she wins the applause of her audience. The whole company is remarkably good, and it is rather unfortunte that something a little less hackneyed and ordinary might not be found for them. The author has, however, stretched his imagination sufficiently to cause various kinds of thrills which somewhat relieve the general tediousness.

The heroine has the usual mishaps of the poor but honest young women of an ordinary melodrama. Through the hostility of an unscrupulous manager she loses her position in a store and is then refused admission by her hardhearted landlady. After various hardships she falls under the protection of Josie, a newsgirl, who now takes a leading part in the development of the play.

The third act has an exciting close. Through the machinations of her enemies the heroine is nearly crushed by a descending elevator. She is saved in the nick of time by the newsgirl, who smashes the glass of a door to effect her rescue.

Burlesque at the Royal.

THEATRE ROYAL. — Pat White's Company in burlesque and vaudeville.

The second week of the Pat White's Company at the Theatre Royal was opened yesterday with two large audiences in attendance. It cannot be said that the bill is as attractive as the first week. White's work is of the same rough comedy character, and there were many laughs over his trouble in learning a speech to make to the people who select him alderman. The only really good feature of the olio is the pretty turn by the four girls who style themselves "The Four Terrors."

Hand Balancing at Dominion Park.

The outdoor attractions at Dominion Park this week are especially good, and last night a very large crowd was present, and the performance proved very entertaining.

The specialties consist of the Baltus troop, general string men and Miss Paula Piquet contortionist. The Baltus troope originally consisted of four but owing to the illness of one of the members, the number was somewhat curtailed, but still the performance was of much interest, and deserving of much praise. Miss Paula Piquet gave an exhibition of hand balancing that was wonderful, and fully earned the generous applause bestowed.

All the atractions drew large crowds, and the Scenic Railway was as usual crowded all the evening. The Crystal Maze is also attracting much interest, and many have tried to gain the dollar offered by the management to the person successful in reaching the girl seated at the table in the centre and shaking her hand.

"Human Tops" at Sohmer Park.

Sohmer Park presents another strong amusement bill this week, several new stunts being introduced in the special feature division. The Laffrere Sisters are easy favorites in this class. They are described as human tops and their performance is worthy of the title. From the pattern peculiar contrivances consisting of a bicycle wheel with a rod as its axis is suspended. From the end of the rod, cords with hooked ends are hung, and to these the sisters hang by their teeth. They then twirl round until their bodies are at a tangent to the wheel. This stunt was received with great applause.

Other features are the performance of Mme. Nayon's parrots and cockatoos, who do really remarkable feats; Holman Brothers, gymnasts, who gave a daring exhibition of double somersault work over the triple bar; and Leo Valadon's bicycle riding on the tight wire.



DO YOU KNOW ANY MOTHER

THAT IS PROUD OF HER BOY?

She may now and again say he is a bad boy or a dirty boy, but next minute the chances are she is hugging and kissing him and nobody, no man, at any rate, has, or should have, a word to say against that, because if he could only remember he has had his share.

BUT ALL THE YOUNG LADIES

want to kiss mama's boy when he gets out Dressed up in one of our

NEW SUMMER SUITS FOR BOYS.

He looks so cute and so sweet, we can't blame them either, and these Suits costs so little they can be washed and done up, so they are serviceable, and we have a very large choice of them.

WE INVITE ALL MOTHERS TO COME IN

and look over them. Try and come before Saturday, we have so much more time, and our stores are not so crowded with the Gentlemen Customers, as we are on Saturdays. But come at your own convenience, we'll always do our best for you.

We mention just a few lines here to give you a little idea of what we have in Boys' Suits, Boys' Wash Suits, Sailor Blouse and Knee Pants, in navy blue, with white pin stripe, Oxford, gray, and white, tan colored piped with white braid; also fancy checked blue and white, at 65c, 75c, 85c, $1.00, $1.25, $1.50 up to $2.50.

Boys' Buster Brown Suits, in fancy striped and plain colored duck and linen, at $1.00, $1.50, $1.75 and $2.00.

Boys' White Duck Sailor Suits, with extra collar and cuffs, in navy or sky, at $2.25, $2.75 and $3.50 per suit.

Boys' "Man-o-War" White Duck Sailor Suits, long pants, at $3.25 and $3.50.

Boys' Buster Brown Collars, at 15c each, 2 for 25c.

Boys' Washable Sailor Collars, from 35c upwards.

A large assortment of Boys' Wash Blouses, from 50c to $2.50.

Boys' Shirt Waists, perfect fitters, at 50c, 75c, and $1.00.

Boys' Buster Brown Suits, in fancy striped tweed; also tweed mixtures, in brown, gray and green, made with English knickers, at $4.50, $5.00, $5.50, $6.00 to $7.50. They are beauties.

Boys' Russian Blouse Suits, in serges, fancy striped and checked tweed, at $3.50, $4.50, $5.00 and $5.50.

Boys' Sailor Suits, in navy blue, serge and cheviot, trimmed with white, navy or red braid, to fit boys from 3 to 9 years, at $3.50, $4.00, $4.50 and $5.00.

Boys' 2-piece Suits in tweeds, serges, worsteds, and cheviots, made Norfolk style, single or double breasted. Sizes 22 to 34, or will fit boys from 4 to 16 years. Price from $3.50 to $8.00.

Boys' 3-piece Suits, in tweeds, serges and worsteds, made latest style in single or double breasted, at $4.50, $5.00, $5.50, $6.00 and up to $8.50.

Boys' Rainproof Coats, in fawn, olive and Oxford, gray, covert cloth, at $6.00, $7.00, $7.50 and $8.00.

Boys' dull finished Rubber Coats, all sizes, $2.50.

Stores open till 9 p.m. and 11 p. m., Saturdays.

Allan's Boys' Clothier and Outfitter.

Cor. Craig and Bleury Sts. and 401 West St. Catherine

Law's "Peach Bitters" Liqueur

Law's Sloe Gin Liqueur.
Law's Ginger Brandy Liqueur.
Law's Apricot Brandy Liqueur.
Law's Peach Brandy Liqueur.
Law's "Cloves" Liqueur.
Law's "Peppermint" Liqueur.

A shipment just received from the Law's Peach Bitters Company, London.

All of the very finest quality, and all as supplied to His Majesty's Houses of Parliament, the Lords and Commons, Westminster.

"Gin and Bitters, Please!!!"

Law's "Peach Bitters Liqueur, Mauve Label, $1.25 per quart bottle.
Law's "Apricot Brandy Liqueur," $1.25 per quart bottle.
Law's "Peach Brandy Liqueur," $1.25 per quart bottle. (Prepared from fresh ripe fruit.)
Law's "Sloe Gin" Liqueur, $1.25 per quart bottle. (Prepared from Ripe (English) Sloes.)
Law's "Ginger Brandy" Liqueur, $1.25 per quart bottle.
Law's "Cloves" Liqueur, $1.25 per quart bottle.
Law's "Peppermint Liqueur," $1.25 per quart bottle.
The Trade supplied at special trade prices.
Sole agents for the Dominion of Canada.

FRASER, VIGER & Co. LIMITED. The Nordheimer Building, 207, 209, 211 St. James St., MONTREAL.
ITALIAN WAREHOUSE, Established 1856.



...THE...

CHICKERING

QUARTER-GRAND

PIANO

This is the queen of all grand pianos. Its dainty beauty has enraptured thousands. Its tone is flute-like in the treble and sonorous in the base. The case work is a dream. Price moderate. Quality incomparable. Inspection invited.

C. W. LINDSAY,

(*Limited*)

512 St. Catherine St. West, near Peel.

EAST END BRANCH,
394 St. Catherine Street East
131 2

A large assortment of the most up-to-date styles in

SURREYS
BUGGIES
RUNABOUTS

now in show rooms. The product of our own factories.

These carriages we can certainly claim are of exceptionally fine finish and appearance.

PONY CARTS

We are showing just now an extraordinary nice lot of Pony Carts of all descriptions, especially those Basket ones. Worth your while to have a look at them. They are just the thing for people of good taste.

It's a good time to make a choice.

We are pleased at all times to show our goods.

E. N. HENEY CO., LIMITED.
333-335 St. Paul Street.

Land Bill Will Come Up Again.

Ottawa, June 4. — Hon. Frank Oliver states that the western land bill will be introduced next session and at an early period without any essential modifications in its main principles.

The Montreal Daily Star is printed and published at 163, 165, 167 And 169 St. James st., Montreal, by The Montreal Star Publishing Company, Limited. Hugh A. Macnab, Managing Editor.