ADVERTISING-ISMS.
Suggestions for Successful Advertising.

"The merchant who turns a deaf ear
"towards advertising, places a check
"on the growth of his future success."

WEATHER FORECAST: WARMER

The Montreal Daily Star.

CIRCULATION OF STAR
Last Week's Daily . 400,223
Last Week's Weekly . 129,550
Total last week 529,773

VOL. XL. No. 149 MONTREAL, TUESDAY, JUNE 23, 1908. PRICE ONE CENT.

BREAK IN CORNWALL CANAL CAUSES CONSTERNATION TO INLAND SHIPPERS

Between 800,000 and 1,000,000 Bushels of Grain Will Have to be Trans-shipped to Rail—Three Weeks to Repair Damage.

Inland shippers, and managers of out-going ocean liners heard with consternation the news this morning that the Cornwall canal had suffered great damage and that in all probability three weeks or a full month would elapse before navigation via the St. Lawrence canals can be resumed between Montreal and the Great Lakes.

At the present moment a full dozen inland vessels are on their way down the St. Lawrence between Fort William and the break at Cornwall. This means that between 800,000 and one million bushels of grain will have to be transhipped from boat to rail at either Prescott or Kingston, and brought on to Montreal. This will naturally mean a large increase in the expenses and as one inland shipper shipper tersely remarked to-day pay it?"

ON WAY UP RIVER

On this side, prepared to leave on an upward journey, are fourteen vessels which, of course, will be obliged to remain in the port of Montreal until the break is repaired. Five of these are package freighters, four Welsh liners, three of which have cargoes of nitrate bound for Chicago, three are coal-laden vessels bound for lake ports and two are vessels of the Montreal Transportation Company on their way up for cargoes.

The break will not interfere to any extent with the outgoing steamships this week. The trouble will come in the weeks to come. There are at present eight barges this side of Cornwall now on their way to port loaded with grain and other outgoing freight, and this practically completes this week's consignments.

DIFFICULTY IN TRANSHIPPING.

A gentleman of long experience in the inland trade stated this morning that considerable difficulty would likely be experienced in transhipping from boat to rail as the elevators at the points mentioned, Prescott and Kingston, are not of particularly large capacity.

The fact that Mr. J. L. Weller, superintendent of the Welland Canal, will take over the work of repairing the break at Cornwall, is looked upon with a great deal of satisfaction by those familiar with inland navigation. Mr. James Cuttle, managing director of the Montreal Transportation Company, stated to-day that Mr. Weller's previous work in difficulties on the Welland canal had shown him to be altogether equal to the occasion.

THE CANAL ITSELF.

The Cornwall canal extends from Dickenson's landing to Cornwall, paralleling the Long Sault Rapids, a distance of eleven miles. The canal has six locks and a total rise of forty-six feet. The navigable depth is fourteen feet, and the canal has a breadth of 164 feet at the top and 100 at the bottom.

Montreal authorities are of the opinion that at least four weeks will elapse before the canal is once more in shape to take her tonnage. In the first place, they explain, that all materials to fill up this huge gap must be brought to the spot from considerable distances, not to speak of the wreck of the railway bridge which must be cleared away.

The Ontario and New York Railway, owners of the wrecked bridge, utilize it's on their line between Ottawa and New York.

ALSO AFFECTED.

One of the transportation lines affected by the collapse of the New York and Ontario Railway bridge at Cornwall is the Richelieu and Ontario Navigation Company. The passenger traffic between Montreal and Brockville will not be much interrupted, as there will be a special train run between this city and Coteau, which will connect with the regular boats. As to the freight traffic over this route, it is hard to say just at present what the damage will be. The Richlieu & Ontario Company have no freight boat scheduled to leave before Friday, and the hope is expressed that some arrangement will be made by them. The most serious loss is expected from the fact that this route carries a large per cent of the freight that goes to make up the cargo of the out-going ocean liners.

The poles of the St. Lawrence Power Company, which carried power into the town were left dangling from the wires. The steamship Samuel Marshalls had just passed up the level and made Lock 19 before the water lowering had broken the level.

Mr. J. L. Weller, superintendent of the Welland canal, is coming down to superintend the repairs to the canal.

Just what the Ontario and New York Railway will do, is not yet known.

The wrecked pier was at the south-side of the canal and the swing bridge which it carried, was over 200 feet long, and 30 odd feet above the waters. The Toronto Paper Company's mills are closed in consequence of the break, and the cotton mills are temperarily closed.

BIG POWER HOUSE WAS NOT DAMAGED.

Mr. George G. Foster, K.C., president of the St. Lawrence Power Company, when seen at his office to-day confirmed the despatch received from Cornwall. "The flood caused by the break in the canal fortunately did not damage the power house of the company. Naturally all the water has been let out of the canal, and shipping from the upper waters of the St. Lawrence is interrupted for some time. The point at which the break occurred is protected by a single bank and it is supposed that this was undermined by the high water prevailing during the whole spring and early summer."

Mr. Foster said that he was leaving with engineers on the first train going to Cornwall, and while, of course, the St. Lawrence Power Company would not be able to supply light and power to the town of Cornwall and its industries for a short time, no expense would be spared and no time lost in repairing the damage, and placing the company in a position to operate at the first possible moment. The power house and dam were intact, and the company would repair the damage to its pole lines without delay.

A special meeting of the Corn Exchange Association is called for noon to-morrow, in order that they may consider ways and means of getting over existing difficulties in regard to the break in the Cornwall Canal.

CORNWALL CANAL BREAK—The railway swing bridge across the canal undermined and wrecked.

Once the water got a start, however, the hole grew rapidly and in half an hour the canal was pouring down into the river, which is 25 or 30 feet lower. This powerful current, which swept huge blocks of stone out into the river like so many chips, soon undermined the pier on which the railway bridge swung, and at 6 a.m. it slipped out at the bottom and came down with a crash. The shock seemed to break the back of the bridge, and it fell in a tangled mass on top of the remnants of the pier.

Lockmaster Alex. Farmer sent word of the danger up and down the canal as soon as the leak was noticed, and the upper levels were cut off at once, and the level below lowered with all possible speed. In spite of these precautions, when the broken level got low enough, the water from the level below forced the gates open, and augmented the flood.

CORNWALL CANAL BREAK—View of a section of the canal embankment, the River St. Lawrence on the left.

SPECIAL

2000 pair English, 8-ounce White Duck Trousers, extra heavy, three-inch turn-up, hand-tailored, special $1.25.

400 pair English, hand-tailored, White and Striped Flannel Trousers, three-inch turn-up, very stylish, special $3.00.

The Hannan Store, Ltd., 213-215 St. James Street

SPECIAL

100 Dozen FANCY WASH VESTS, in some most exclusive patterns. Very Special at $1.00.

S. A. de LORIMIER
52 NOTRE DAME STREET WEST.
148 248

WITH NINE POLLS REMAINING TANSEY HAS LEAD OF ONE

St. Ann's Recount so Far Cuts off M. J. Walsh's Majority.

With nine polls still to be recounted, Mr. M. J. Walsh, who was declared elected by eight majority in St. Ann's division, has a minority of one, and two ballots are under consideration by the judge. Should one of these ballots be admitted and one rejected, the two will be even, while if both are rejected, Mr. Dennis Tansey, Conservative, would have one majority.

A serious charge was implied against the deputy returning officers in polls 26 and 32 by Mr. F. J. Bisaillon's application to Mr. Justice Archibald, who is conducting the recount, to have the scrutineers for Mr. Tansey in polls 26 and 32 examined under oath, when they would state that the ballots in those polls were not numbered when they were placed in the boxes on election day.

The deputy returning officer in poll 26 was Mr. J. M. Walsh, a nephew of the Liberal candidate, who was declared elected, while in poll 32, Mr. James Gallery, another nephew of Mr. M. J. Walsh, was the deputy returning officer. Mr. Edward McCarthy represented Mr. Tansey in poll 32 and Mr. Charles Rickstead in poll 26. Mr. Bisaillon declared that both scrutineers were ready to swear before the judge, or to give their affidavits that the ballots were not numbered when placed in the box and sealed on election night. Mr. Justice Archibald ruled, however, that while this might be a matter for contestation, he could not consider it on a recount.

In poll 26, Mr. Tansey had a majority of 10, while in poll 32 he had a majority of 11, but both were thrown out on account of the ballots being numbered. In poll 30, where Mr. A. Dagenais was deputy returning officer, the ballots were thrown out on account of their being numbered. Mr. Walsh lost his majority of four polls in that district.

In poll 38, situated on Richmond St., the deputy returning officer numbered all the ballots up to nearly three o'clock, when the fact was reported to the returning officer, Mr. P. T. McGoldrick, who went down and put a stop to the practice. As a result of the deputy returning officer's action in this poll, Mr. Walsh lost 23 votes and Mr. Tansey, 11. Mr. Walsh's majority in the poll was therefore reduced from 14 to 2.

As a result of the recount of thirty-four polls yesterday Mr. Walsh had increased his majority to 19. To-day, however, the tide turned. In poll 35, Walsh lost one, because the voter had written the name "Pete Raven" across the ballot. In poll 36 both lost 2, while Mr. Tansey gained one of the rejected ballots.

Other polls showed gains and losses for each, up to poll 45, where one Tansey vote had been counted for Walsh, and Tansey got two ballots which had been rejected. Polls 41 and 42 showed no change whatever. Of the ballots before the judge, one for Mr. Walsh is marked with a blue pencil.

CAB DRIVERS DID NOT TAKE OUT LICENSES AND POLICE MADE ARRESTS

On Saturday, Chief Campeau issued orders to the police to arrest all carters and cabmen found driving without licenses. This morning fifty-seven offenders appeared before the Recorder and were dismissed with a warning, after paying the costs. Of these, forty-nine were arrested by the constables of the Chenneville street station.

Death of Mrs. Thos Edwards.

The death took place on Sunday at St. Margaret's Home, Sherbrooke street, of Mrs. Edwards, widow of Mr. Thomas Edwards. She was born in Wiltshire, Eng., in 1824, coming to Canada in 1864, and residing in Montreal ever since. Prior to her marriage she was Miss Sarah Orchard. Major William Orchard, of Toronto, is a nephew, and Mrs. Nichol Kendal, of Montreal, is a niece. Mrs. Edwards was the means of bringing out about twenty-five or thirty of her near relations to Canada. The funeral will take place from St. Margaret's Home on Wednesday morning at half-past ten.

Riches of South Loraine District.

From the South Loraine district of Cobalt comes the news that the silver mines are turning out of far greater value than the most optimistic expected. A town has been settled and named Silver Centre. It is at the head of the C. P. R. terminal and connected with the steamers.

Aging

Beer doesn't cause biliousness if it is aged well. It's the green beer that should be avoided.

Schlitz is aged for months before it is marketed; aged in refrigeration. This process alone requires nearly ten million cubic feet of room.

But the result is beer that is good for you.

Ask for the Brewers Bottling. See that the cork or crown is branded

Schlitz

The Beer That Made Milwaukee Famous.

To be had at all first-class grocers, hotels, etc., and at St. Charles Grocery, 395 St. Lawrence Street, Montreal.

'Phone Bell East 3381. Merch. 80.

F. X. ST. CHARLES & CO., Limited. Agents, Montreal.

8

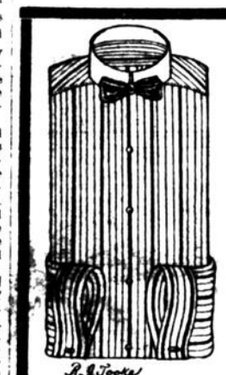

Summer-Time Shirts

Our Shirts, because of their perfect fit, are especially satisfactory in summer time, and men are finding it out more and more. We sell at 85c Shirts superior in every way to many sold elsewhere at $1.25. Disprove this if you can.

R. J. TOOKE, - -

177 St. James Street.
493 St. Catherine Street, W.
473 St. Catherine St. E.

ST. JEAN BAPTISTE DAY CELEBRATED LOYALLY IN QUEBEC

Notable Address Presented to Earl Grey by the Society

Special to The Montreal Star.

Quebec, June 23.—The St. Jean Baptiste Society procession to-day, in keeping with the magnitude of the entire Laval celebration, was the largest turnout ever made by the society. Various historical characters such as John the Baptist, Cartier, Champlain, etc., figured in the procession. Mr. Gouin and his colleagues took part in it; Mr. Turgeon being the general president. Mayor Garneau and members of the City Council also participated.

The procession halted at the foot of the Laval monument, where an altar had been erected for the occasion, and where a grand open air mass was sung, the Papal Delegate, Monsigneur Sbaretti, officiating in the presence of a large number of archbishops and bishops. Addresses were presented by Hon. Mr. Turgeon, as president of the St. Jean Baptiste Society to the Governor-general, who attended the mass; to the Lieut.-Governor, to Archbishop Begin and the Mayor, all of whom briefly replied.

That to Earl Grey was as follows:

"Your Excellency: The St. Jean Baptiste Society is glad to-day to express to you the deep gratitude of all French-Canadians for your graciousness in honoring this occasion by your presence. The year 1908 will be a marked one in our history. On our annals will we recall the splendour of the festivities by which we will celebrate, within a few weeks of one another, the anniversaries of the immortal Champlain, the father of the Canadian Nation and of the Great Bishop, whose magnificent monument we have to-day inaugurated in order to recall to future generations the fact that he was not only an ornament to his church according to his virtue and his apostolic work, but also a great citizen.

"Your name, Your Excellency, will be indissolubly hinged with these never-to-be-forgotten days, on account of the kindly interest and the active and enlightened enthusiasm which you show in our plans for worthily celebrating these great anniversaries.

"While still faithful to the memory of France, the ever beloved country of our ancestors from which we have been separated by the decrees of Providence, we emphatically affirm our loyalty to the British Crown, under whose protection we have been able to live and flourish in all possible liberty.

"We pray you to convey to His Majesty the King and our Gracious Queen our prayers that God may guard them and long preserve them for the greater happiness of their subjects."

JAMES S. SHERMAN, THE VICE-PRESIDENTIAL CANDIDATE, VERY ILL

Utica, N.Y., June 23.—Word was sent to the family of Hon. James S. Sherman in this city this morning, that the Republican candidate for the Vice-Presidency had been compelled to go to a hospital in Cleveland, O., and that Dr. Phinney, of Baltimore, who attended Mr. Sherman during an attack of the same trouble in Washington last year, had been summoned by special train. The news received here is very disquieting, and it is said that Mr. Sherman is in a serious condition. Extensive arrangements had been made to give him a great reception on his return this evening.

HON. JAMES S. SHERMAN.

It is possible that an operation will be performed during the day. At 9 o'clock, it was stated that Mr. Sherman was resting very comfortably, and that his temperature had fallen to normal.

Early this morning the temperature of the patient was 102, but later it fell back to normal.

Cleveland, O., June 23.—At noon Mr. Sherman was resting easily in the hospital. He was suffering comparatively little pain and in fact his condition was said to be better than at any time during the past twenty-four hours.

It is now believed that an operation will not be necessary, unless the patient suffers another attack.

The Late Mr. L. A. Payfer.

The funeral took place this morning from his late residence, corner of St. Andre and Notre Dame streets, of Mr. Louis Albert Payfer, former manager of the morgue. The body was conveyed to St. Peter's Church, where requiem mass was sung, and thence to Cote des Neiges cemetery.

Floral Decorations
FOR WEDDINGS,
At Very Moderate Prices.
HALL & ROBINSON
855 St. Catherine st. West.

Aird's German Rolls in Bags

LOST.—On Tuesday, June 16th, from 156 Metcalfe street, a small Yorkshire Terrier, name "Bijou." Finder will be liberally rewarded on returning to the above address, as soon as possible, as dog was a great pet.

THE CITY AND THE STREET RAILWAY

Special Civic Committee Completes Its Work and Whole Matter Goes Back to Council

At a short meeting, the special committee appointed to consider the question of snow removal by the Montreal Street Railway and the franchise to that company for the carrying of freight in the city streets, drew up its report. The committee recommends that the city offer a free freight franchise to the company in return for the clearing of snow from the streets through which the company runs.

This offer, however, is not acceptable to the company, and the committee therefore annexed to its report the letter of the company offering to remove the snow on the payment of a share by the city, and the payment of a percentage on the receipts for the franchise to carry freight. The City Council will therefore be able to deal with the whole matter and change the offer to the city as it may decide.

MISSING BOATING PARTY.

Jamestown, N.Y., June 23.—Two young men and two young women secured a small steel rowboat for an hour's row on Chautauqua Lake, at Midway Park, Sunday evening. The boat has not been returned, and no trace of the party or boat can be found.

It is generally believed that the party were drowned and diligent inquiry is being made to learn their identity.

Electric Storm at Kingston.

Kingston, Ont., June 23.—The populace was badly terrified last night by a vivid and long-continued electric storm, which raged from 11 p.m. to 2 a.m. The crashes were heavy, and the lightning constant and brilliant. The cross on St. Mary's Cathedral was knocked off. A fire in the General Hospital was soon subdued. It was caused by wires burning out. The schooner Lydia had a spar knocked out. In the country fires occurred to buildings on Wolfe Island and Kingston Mills. Cattle were killed in a number of instances.

¶ The charm of unique beauty and exclusiveness is a feature of our

SPECIAL DESIGN
—IN—
TOILET SILVER

just imported from New York. In these Hair Brushes, Mirrors, etc., the surface of the Sterling Silver is covered with a barleycorn pattern, on which decorative effects are engraved by hand. Substantial weight and thorough workmanship are guaranteed by the fact that this Toilet Silver is *Gorham* make.

JOHNSTON BROS.
JEWELLERS,
483 St. Catherine Street W.
(Near Peel Street)

OUTING HATS

A fine assortment of Men's Outing Hats, in Crash, White Duck, Fancy Linen, etc., in all the very latest New York shapes, special - - $1.00

Also a fine selection of Tennis Hats, Golfing and Boating Hats, and two special lines in REAL Panamas.

The Hannan Store, Ltd. 213-215 St. James St.

CANADA AND THE STATES.

Ambassador Bryce Says the Countries are Destined to Be Friends.

Duluth, Minn., June 23.—James Bryce, Ambassador of Great Britain to the United States, in a speech at the Commercial Club banquet given in his honor last night, said:

"Canada and the United States are destined by the Almighty to be friends. You have many settlers in the United States from Canada and in Canada we have many from the United States. It is my privilege to try to prevent any misunderstandings or friction between Canada and the United States.

"No British Ambassador could have more respect and confidence than I, in that great and brilliant man, Mr. Roosevelt, who is honored and esteemed in Great Britain, as he is honored and esteemed here.

"During the last four months, four treaties have been signed that are destined to overcome difficulties that may hereafter arise between the United States and Canada. These are proofs of the cordial relations that exist between these countries."

A Fashionable Wedding.

Kingston, Ont., June 23.—In St. George's Cathedral, at ten o'clock to-day, occurred the marriage of Miss Annie Campbell Scott, niece of Prof. and Mrs. David Marshall, "Elmhurst," and formerly of Scotland, to Major Edward Newman Mogley, R.E., instructor of fortifications and engineering at the Royal Military College. E. F. S. Dawson, of the Royal Engineers, was groomsman, and the bridesmaids, Miss Jean Scott and Miss Hattie Grayden. The bride, given away by Professor Marshall, wore ivory Duchess satin, with berthe of Maltese lace, her veil caught with orange blossoms. The Cadets of the Royal Military College formed a guard of honor, and the service was full choral and marked with all military pomp. Major and Mrs. Mogley left for New York and Washington.

PORTUGUESE TROOPS SURROUNDED BY NATIVE REBELS

Situation in Portuguese Guinea very Grave—Natives are Cannibals

Lisbon, June 23.—News has been received here of a serious state of affairs in Portuguese Guinea. The natives everywhere are reported to be in revolt. Even on the island of Timor several interior posts have been driven in, settlements have been destroyed and Europeans have been killed or carried off into captivity. The Portuguese troops have taken refuge at Bissau, where they are surrounded. A French warship has arrived for the protection of French subjects.

The newspapers here attribute the revolt to the cruelties practiced by the troops while collecting the "hut" tax. It is their custom frequently to levy heavy sums, and if payment is refused to flog the natives, burn their villages, and sometimes capture the wives and children of rich chiefs and hold them for ransom. A chief of the Coulage tribe started the revolt by seizing a sergeant and seven Portuguese troopers, decapitating them, and displaying their heads on poles.

Anxiety is felt for the Europeans captured, as the natives are cannibals. After a recent engagement the troops observed the natives devouring one of their own dead like a pack of wolves.

A CURIOUS BANK CASE.

Bank of Nova Scotia at Fredericton Pays $1666 Into Court.

Special to The Montreal Star.

St. John, N.B., June 23.—In June of last year, the manager of the Bank of Nova Scotia, at Fredericton, received a type-written letter from Montreal and signed Oscar Wilde, stating that sixteen hundred and sixty-six dollars was being forwarded by express, and asking that it be sent in various sums to banks in Washington State, and placed there to the credit of Oscar Wilde. The money was duly received, but a few days later the bank received a circular from the United States police stating that a man of various aliases, including "Oscar Wilde," was wanted for getting money under false pretenses. Still later the man was arrested in Washington State, and sent to the State prison. In the meantime the banks in Washington have applied for the money held at Fredericton, but the bank of Nova Scotia has taken the matter into court, and its counsel, Mr. H. A. Powell moved to-day before Judge Barker, for an order that the money be paid into court, pending the determination of its real ownership. The theory is that it was stolen. Judge Barker granted the order and the Washington banks and "Oscar Wilde" will all be notified.

Firemen's Graves to Be Decorated.

On Thursday will take place the annual ceremony of decorating the graves of the deceased firemen of the city force. A committee representing the officers and members of the force and some of the aldermen will leave the city hall at 2 p.m. and proceed to the two cemeteries.

Lacrosse -- Baseball --Football --Wrestling --Athletics -- Golf --Aquatics --Turf

ROYALS HAND OUT WHITEWASH TO SKEETERS

Casey's Men Put up Splendid Article of Ball at Jersey City.

Special to the Montreal Star.

Jersey City, June 23.—Casey's Royals have apparently recovered from their temporary slump, and yesterday put up a splendid article of ball, putting a heavy dose of liquid lime to Joe Bean's Skeeters. Bob Wicker, the former big leaguer, was in the box for Montreal, with Tommy Clark at the receiving end, while Lafitte and Woods were in the points for the Bean outfit.

Wicker has been out of the game for a fortnight, but he lost none of his cunning, and his efficiency was particularly apparent when the enemy seemed likely to effect something. Lafitte pitched fairly good ball, but got nervous and threw one away in the last inning, allowing two scores in. He allowed eight bingles, two of them being doubles. Wicker let the locals have six hits, but they were so scattered as not to make them dangerous at any point.

Montreal looked dangerous at the very outset. Joyce peeled off a single and advanced on Manager Casey's sacrifice, but the next two up were victims to the wiles of the Skeeters. In the fourth, however, Dr. Casey started things up in good shape. He opened with a double to centre. O'Neill skied to Gastmeyer, but Jimmy Jones, the prospective sheriff, was there with his trusty stick as of yore, and Clement had a chase for the ball while the captain-manager galloped home with what proved sufficient to win the game.

On their last appearance at battle, the Royals cinched matters with three more tallies. With one gone, Jimmy Jones started things with a snappy single to the middle garden. Evans followed with a fly to short left. Clement ran in and tried to scoop it, but his action proved fatal, for the ball got away from him, and before he got it into play again Jones had tallied, while Evans perched on the third bag. Corcoran's high one was captured by Woods, but Lafitte was tiring, and Billy Louden waited for four wide ones, and pilfered the next bag in short order.

These occurrences further unsettled Lafitte, and he threw so wide that the ball got away from Woods, and before it could be recovered, Evans and Louden had marked up two more tallies. Clark fanned, but the Royals were in such fine fettle that they disposed of the locals in short order.

JERSEY CITY.

	A.B.	R.	H.	P.O.	A.	E.
Clement, l.f.	4	0	2	1	0	1
Bean, s.s.	4	0	2	2	5	0
Degroff, c.f.	4	0	1	3	0	0
Hanford, r.f.	4	0	0	1	0	0
Merritt, 1b	4	0	1	10	0	1
Rockefeld, 2b	4	0	0	1	1	0
Gastmeyer, 3b	3	0	0	3	1	0
Woods, c.	3	0	0	6	0	0
Lafitte, p	3	0	0	0	3	0
Totals	33	0	6	27	10	2

MONTREAL.

	A.B.	R.	H.	P.O.	A.	E.
Joyce, l.f.	4	0	2	3	0	1
Casey, 3b	3	1	1	0	2	0
O'Neil, r.f.	4	0	1	1	0	0
Jones, c.f.	4	1	2	3	0	0
Evans, 1b	4	1	1	9	1	0
Corcoran, 2b	4	0	0	4	2	0
Louden, s.s.	3	1	0	2	3	0
Clark, c.	4	0	0	5	0	0
Wicker, p	3	0	1	0	1	0
Totals	33	4	8	27	9	1

Score by innings—
Jersey City ... 000000000—0
Montreal ... 000100003—4

SUMMARY.

First on errors, Jersey City, 1. Left on bases, Jersey City, 6, Montreal, 3. Base on balls, off Lafitte, 1. Struck out, by Lafitte, 5; by Wicker, 4. Two base hits, Casey, Joyce. Sacrifice hit, Casey. Stolen bases, Merritt, Jones, Louden. Double plays, Gastmeyer (unassisted), Casey to Louden to Evans. Wild pitch, Lafitte. Umpire, Murray. Time, 2.05. Attendance, 500.

AT NEWARK.

Newark, N.J., June 23. — Newark, with Brockett in the box, proved easy picking for the champions yesterday, Toronto winning 6 to 2. Newark could not hit at the right time, while the visitors did. Score:

		R.	H.	E.
Newark	100000010—	2	8	2
Toronto	000131201—	8	12	0

Batteries — Brockett, Philbin and Stanage, McGinley, Neuer, and Vandegrift. Umpire, Moran. Attendance, 500.

AT BALTIMORE.

Baltimore, Md., June 23. — It took Baltimore to give the Buffalos a good drubbing, even with the mighty Kissinger in the box. The big Rube did not last very long, being compelled to retire in favor of Hesterfer, who had better luck against the Orioles. Score:

		R.	H.	E.
Baltimore	113200000—	7	10	2
Buffalo	100000000—	1	2	3

Batteries — Adkins and Hearn; Kissinger, Hesterfer and Archer. Umpire, Stafford. Attendance, 1,800.

AMERICAN LEAGUE.

At Cleveland—		R.	H.	E.
Cleveland	000002000—	2	8	4
Philadelphia	110000511—	9	10	0

Batteries—Hess, Rhoades, Chech, Bemis and Clarke; Plank, Coombs and Powers.

At Detroit—				
Detroit	00000103*—	4	6	0
Chicago	100000000—	1	3	3

Batteries—Willet and Thomas; White and Sullivan.

NATIONAL LEAGUE.

At Brooklyn—		R.	H.	E.
Philadelphia	000000000—	0	8	2
Brooklyn	000000001—	1	3	2

Batteries—McQuillan and Jacklitsch; Rucker and Bergen.

At New York—				
Chicago	010000000—	1	10	3
New York	04003000*—	7	11	0

Batteries—Lundgren and Kling; Wiltse and Bresnahan.

At Boston—				
St. Louis	000100000—	1	6	2
Boston	000000000—	0	2	1

Batteries—Raymond and Ludwig; Lindaman, Boultes and Smith.

At Pittsburg—				
Pittsburg	000000000—	0	7	1
Cincinnati	200000200—	4	6	0

Batteries—Young, Maddox and Gibson; Weimer and Schlei.

EXHIBITION GAME.

At Rochester—
Boston (Americans) ... 9
Rochester (Eastern) ... 2

Guelph's Old Home Week.

The ex-Guelphites of Montreal and District are making arrangements to be well represented at the "Old Home Week" of the Royal City on August 2nd, to 6th. A meeting will be held at the Windsor Hotel on Friday evening next to organize and arrange details. From reports in the Guelph papers it is evidently to be a successful gathering, thousands of old Guelph residents from all parts of the globe having signified their intention of being there. One of the features of the week will be a ball game, in which as many of the famous Maple Leaf team of thirty years ago as are living today will take part. Special trains from several American cities and from the Canadian North-West have been chartered to convey former residents to the scene of their boyhood days. It is said there are at least one hundred in Montreal and District who will be there. Those who cannot attend this meeting and anticipate visiting Guelph should write to the Secretary, ex-Guelphites Club, Windsor Hotel, City.

DREAMER, A SURPRISE AT AT SHEEPSHEAD BAY.

New York, June 23.—Dreamer running to his best form, proved to be a big surprise when he won the Coney Island Handicap, 6 furlongs, at Sheepshead Bay yesterday. He defeated the best field of sprinters in the East, the field including Roseben and Jack Atkin, Berrymaid, Baby Wolf and many others.

Jack Atkin, on his recent good sprinting race, was always the choice for the 6,000 persons present.

First race, The Furus, 2-year-olds, 5 1-2 furlongs, futurity course—Edward, 115, Miller, 3 to 1, even, 2 to 5, won; Hillside, 123, E. Dugan, 9 to 5, 7 to 10, out, second; Wamba, 115, Notter, 9 to 5, 7 to 10, out, third. Time, 1.06 3-5. O. U. Kid, Joe Lett, Amri and Helen Harvey also ran.

Second race, The Commando, 3-year-olds, 1 mile—Hessian, 118, E. Dugan, 6 to 5, out, won; Jubille, 118, Miller, 9 to 5 and out, second; Robert Cooper, 116, J. Lee, 10 to 1, 7 to 5, third. Time, 1.38 4-5. Only three starters.

Third race, The Daisy, 2-year-olds, 5 furlongs, turf course—Counterpane, 107, Notter, 8 to 5, 3 to 5, out, won; Harrigan, 122, J. Lee, 5 to 2, even, 2 to 5, second; Ellpcaro, 110, Miller, 20 to 1, 7 to 1, 3 to 1, third. Time, 1.00 2-5. Tordellino, County Fair, Rostrum, Goodheart and Balboa also ran.

Fourth race, The Coney Island Handicap, 6 furlongs—Dreamer, 112, McCarthy, 7 to 1, won; Jack Atkin, 135, Musgrave, 3 to 1, second; Demund, 115, G. Burns, 15 to 1, third. Time, 1.12. Roseben, Baby Wolf, King Cobalt, Berrymaid, Don Enrique, Uotasuige, Firestone, Bat Masterson and Rampage also ran.

Fifth race, The Lueotaka Handicap, 6 1-2 furlongs—Royal Tourist, 115, E. Dugan, 4 to 1, won; Besom, 96, Garner, 5 to 2, second; Pantoufle, 109, McDaniel, 10 to 1, third. Time, 1.18 2-5. Red River, Cressina, Fond Heart, Tony Bonero and Brother Thomas also ran.

Sixth race, The Runnemede, 1 3-16 miles—Monfort, 106, E. Dugan, 8 to 5, won; Bad News, 105, Notter, 2 to 1, second; Black Oak, 96, Leach, 10 to 1, third. Time, 1.58 4-5. Red Friar, Lord Stanhope, Littleton Maid, Sailor Girl, Tenancy by Courtesy, Dottie S., Beauclere and Winning Star also ran.

VALLEYFIELD WINS GAME FROM WESTMOUNT.

The Westmount Cricket Club was unable to send an eleven to Valleyfield Saturday to fill a league fixture, and the Valleyfield Club wins the game by default.

A match was arranged between two teams of Valleyfield players to take the place of the league fixture. It resulted in a win for the Vice-Captain's team, which defeated the Captain's team easily, the former scoring 176 runs for four wickets, while the latter were all out for 41 runs.

Score:

VICE-CAPTAIN'S TEAM.

R. H. Fish (vice-captain), c Carrigan, b Ellis	9
W. Moore, c Abbott, b Ellis	34
C. Mayot, bb Ellis	5
J. Higginbottom, b Abbott	48
R. Hill, not out	54
J. Long, not out	8
Cave, H. Hill, A. Harker, R. Chadwick, M. Corcoran, did not bat.	
Extras	18
Total	176

CAPTAIN'S TEAM.

G. Carrigan, b Mayot	20
Chippendale, b Mayot	4
J. E. Harker, b Moore	4
W. Parkinson (capt.), b Moore	2
Abbott, b Moore	1
Ellis, b Mayot	6
R. Hall, b Mayot	0
Hilton, run out	0
Cave, b Mayot	0
Dalton, c Mayot, b Moore	0
Sharpe, not out	0
Extras	4
Total	41

LACHINE ELEVEN WON HOME GAME WITH D. C. M.

At Lachine, on Saturday, in B. division of the Cricket League, the Lachine cricket team defeated the Dominion Cotton Mills by nine wickets. Score:

COTTON MILLS.

G. Lomas, c Dennis, b Hart	0
M. Moses, b Pearson	0
J. Brown, b Hart	3
S. Frankland, b Hart	8
B. Barrow, b Hart	0
W. Butcher, b Pearson	0
G. Waterhouse, c Miller, b Pearson	2
W. Murray, st. Horsfall, b Pearson	7
W. Howlett, c Horsfall, b Hart	1
C. Hansen, b Pearson	0
A. Rimmer, not out	0
Extras	5
Total	26

LACHINE.

J. Pashley, b Moses	6
E. Cox, c Waterhouse, b Lomas	15
H. Burgess, c and b Lomas	2
W. Clarke, b Lomas	5
A. Budd, run out	18
J. Milar, b Brown	0
R. S. Hart, b Barlow	24
D. Hyslop, run out	8
F. Pearson, run out	1
D. Dennis, not out	0
G. Horsfall, c Lomas, b Barlow	3
Extras	6
Total	88

Burns and "Bill" Lang Matched.

Melbourne, June 23. — A syndicate has arranged a match between "Bill" Lang, the champion of Australia, and Tommy Burns, the Canadian champion pugilist, during the week the United States fleet is here.

PLYMOUTH

is so famous for its Gin that distillers all over the world "adopt" the name Plymouth for their gins.

The only gin made in Plymouth bears this label—

All others are imitations. Drink

COATES PLYMOUTH GIN

JAMES BUCHANAN & CO., Limited, Export Agents.

D. O. ROBLIN, Toronto, Sole Canadian Agent.

ROYALS BATTING WELL BUT ARE FIELDING POORLY

No Hitters in the 300 Class but all are Pretty Well up in the List.

None of the Royals are in the "300" hitting class, but they are all pretty well up in the list. It is in fielding that Casey's team shows poorly, with Evans and Louden the chief offenders. Louden has made 33 errors and Evans 21, an extraordinary number for a first baseman. To offsett this, however, Evans is biffing the ball and leads the team in the hitting department.

Following are the batting and fielding averages of the Royals and Torontos:

Arthur Burn, the Calgary runner, who will likely go to England to compete in the Marathon race.

MONTREAL.

	G.	A.B.	R.	H	P.C.
Evans, 1b	48	168	34	50	.297
J. Jones	48	170	24	49	.284
Herbst, p	2	7	0	2	.287
Joyce	48	184	27	51	.277
O'Neil, r.f.	48	172	23	27	.273
Casey, 3b	47	175	28	47	.269
Tift, p.	6	21	2	5	.238
Corcoran, 2b	42	166	23	39	.234
McManus, c.	21	79	5	18	.229
Clark, c.	25	78	6	17	.218
Wicker, p.	5	15	2	3	.200
Needham, 3b	13	51	3	10	.200
Keefe, p.	9	20	1	4	.200
Louden, s.s.	48	157	21	30	.191
Stanley, p.	12	38	1	7	.185
Jones, p.	10	29	1	5	.172
Donahue, p.	6	22	1	2	.090
Lee, p.	1	0	1	0	.000
Toft, c.	1	2	0	0	.000

TORONTO.

	G.	A.B.	R.	H	P.C.
Weldy, l.f.	30	102	15	29	.284
Phyle, r.f.	14	66	6	12	.260
Gettman, c.f.	40	162	21	42	.259
Caffyn, c.f.	12	44	5	11	.250
Kelly, 1b	23	81	4	19	.234
Applegate, p.	10	30	3	7	.233
Grimshaw, 1b	14	57	6	13	.228
Frick, s.s.	44	162	13	37	.228
Cockman, 3b	44	150	20	34	.226
Mertes, l.f.	40	147	18	32	.217
Brown, c.	20	65	20	14	.215
Schafly, 2b	44	143	18	28	.195
Pierce, c.	8	28	0	5	.178
Vandegrift, c.	34	113	7	19	.178
Moffitt, p.	5	13	0	2	.154
Kilroy, p.	3	8	1	1	.125
McGinley, p.	11	34	1	4	.117
Mitchell, p.	9	26	2	3	.115
Rudolph, p.	15	42	8	4	.095

FIELDING AVERAGES.

	Gs.	P.O.	A.	E.	P.C.
Herbst, p.	2	0	5	0	1,000
Tift, p.	6	1	22	0	1,000
Donahue, p.	6	3	15	0	1,000
Lee, p.	1	0	1	0	1,000
McManus, c.	21	94	26	4	.967
Stanley, p.	12	1	24	1	.961
Evans, 1b.	48	469	20	21	.958
Casey, 3b.	47	77	83	7	.958
O'Neil, r.f.	48	86	5	4	.957
J. Jones, c.f.	48	88	13	5	.953
Corcoran, 2b.	42	128	118	14	.946
Clark, c.	25	125	29	9	.944
Wicker, p.	5	1	12	1	.928
E. Jones, p.	10	3	21	2	.323
Needham, 3b.	13	21	24	4	918
Joyce, l.f.	48	84	4	9	.907
Louden, s.s.	48	84	125	33	.866
Keefe, p.	9	2	22	4	.857
Toft, c.	1	1	0	2	.333

TORONTO.

	Gs.	P.O.	A.	E.	P.C.
Gettman, c.f.	40	151	7	0	1.000
Weidensaul, l.f.	30	40	14	0	1.000
Pierce, c.	8	40	7	0	1.000
Moffitt c.f.	8	2	17	0	1.000
Mitchell, p.	9	3	18	0	1.000
Grimshaw, 1b.	14	136	12	1	.993
Kelly, 1b.	23	240	14	2	.992
Schafly, 2b.	44	119	122	5	.979
Brown, c.	20	104	29	3	.977
Phyle r.f.	14	27	5	1	.970
Vandegrift, c.	34	146	44	7	.964
McGinley, p.	11	9	37	2	.958
Mertes, l.f.	40	83	7	5	.947
Cockman, 3b.	44	42	99	10	.934
Caffyn, c.f.	12	27	0	2	.931
Rudolph, p.	15	13	36	4	.924
Applegate, p.	10	10	26	3	.923
Frick, s.s.	44	79	114	21	.901
Kilroy, p.	3	2	6	1	.889

A Summer Appetizer.
HORSFORD'S ACID PHOSPHATE.
A teaspoonful in a glass of water stimulates appetite and quenches thirst.

TUG OF WAR—University of Michigan Sophomores pulling the Freshmen into the Huron river.

TOM LONGBOAT'S ENTRY HAS NOT EVEN BEEN CONSIDERED YET

The Story of His Rejection by Olympic Committee Emphatically Denied.

The story circulated by the New York Press that Tom Longboat, the great Canadian Indian runner, would not be allowed to compete in the Marathon race at the Olympia games, is now being most emphatically denied on all sides. Official information received by the Canadian Associated Press shows that Longboat's entry has as yet not even been considered.

At Ottawa it is understood that the Canadian Olympic Committee is practically taking it for granted that Longboat's entry for the British Marathon race has been already accepted. Mr. F. L. C. Pereira, honorary secretary of the Canadian committee, on learning of the rumors afloat, said that as far as the central committee was aware, Longboat was quite eligible for the big race.

"Longboat's standing was questioned, and we referred the matter to the Canadian Amateur Athletic Union for investigation," said Mr. Pereira. The C.A.A.U. reported that the Indian was an amateur, and we entered his name with the rest of them. Had Longboat's entry not been accepted, we would probably have heard of it before this, and the British council, it is reasonable to believe, would have notified us to keep Longboat at home."

The reported action on the part of the Olympic Committee was called to the attention of several Toronto members of the Canadian Amateur Athletic Union, and Controller Ward, P. J. Mulqueen and J. G. Merrice assert that if the despatch from New York is correct, they would be in favor of instructing President Stark to withdraw all the Canadian Olympic team from the Olympic games. Controller Ward would go further and take all Canadian trap shooters and target shooters from the competitions for the championships in the Old Country.

The story sent out from New York reads as follows: James E. Sullivan, president of the Amateur Athletic Union of the United States and secretary of the American Olympic Committee, has arrived in London. He had a long talk with Right Hon. Lord Desborough, of Taplow, chairman of the British Olympic Association, yesterday, and plans for the Olympic championships next month were fully discussed. The president of the A.A.U. won his point in regard to Tom Longboat, and the latter will not be permitted to compete in the championships on the ground of alleged professionalism. Mr. Sullivan insisted that Longboat be barred, and as a result his entry was officially rejected.

A cable message from London, Eng., denying the story reads as follows:

The Canadian Associated Press is officially informed that Longboat's entry for the Olympic games has not yet been considered by the English committee, which disposes of the story of a New York paper that on account of the objections of James E. Sullivan, of the American A.A.U., Tom Longboat will not be permitted to compete in the championships on the ground of alleged professionalism. Such deference to the animosity of the New York man against the most dangerous Marathon runner would result in the withdrawal of all the Canadian Amateur Athletic Union candidates from all the competitions, and they are practically all the Canadian representatives who are worth considering.

Lord Desborough, chairman of the British Olympic Committee, in speaking to the Canada Associated Press at London said that he had heard nothing regarding the refusal of Tom Longboats entry for the Marathon race. He believed there had been some trouble across the water but he had no wish to create trouble in England. In fact, he said he had received no objections to Longboat.

Mr. P. L. Fisher, hon. secretary of the Amateur Athletic Association, has also informed the Canadian Associated Press that the association has received no objections to Longboat's entry, and before any notice could be paid to any objections they would have to be in the shape of a charge. Mr. Fisher says furthermore that he knows nothing of the rumors emanating from New York sources that Longboat's entry had been refused by the A. A. A., and they came as a great surprise to him.

A cable message from London to-day says that Longboat feels fine after the trip and wase not' even seasick, and Tom Flanagan has changed his mind, and will himself train Longboat, who this morning made his first trial over a three-mile road.

BIG CROWD ATTENDED CLOSING OF GALT SHOW.

Galt, June 23.—The third and closing day of the Galt Horse Show, Saturday, was favored with ideal weather. The terrific storm of Friday night cleared the atmosphere, laid the dust and made the ring such as suited the most exacting horsemen. There was an attendance of over 5,000 to witness the events on a splendid card.

The feature of the afternoon was the tally-ho competition between R. C. Cox, Toronto, and Dr. Young, Toronto. These were the only exhibitors, and a splendid contest between the two numbers was on. It made an ideal competition resulting in favor of Dr. Young.

There was hot competition in the carriage class, harness. Mr. Langdon-Wilks, won out, capturing first with Blue Clown, and Blue Gown, a team of roans, which were a year ago in New York, and have beaten everything in Canada.

Another feature was the presentation of the handsome silver cup, donated by the Galt Horse Show Association, to Mr. Alf. Rogers, Toronto, for championship saddle horses.

ALL-ENGLAND TENNIS TOURNAMENT OPENED.

Wimbledon, June 23.—The all-England lawn tennis championship tournament was opened here yesterday. Wylie C. Grant is the only American entered. In the second round of the singles Grant defeated J. B. Ward by three sets to one, the scores being 6—3, 8—10, 7—5 and 6—3.

Norman E. Brookes, the holder of the championship, will not defend his title this year.

ROYAL PARTY ATTENDED INTERNATIONAL SHOW.

London, June 23.—King Edward and Queen Alexandra visited the International Horse Show at Olympia yesterday, and all fashionable London seemed to have turned out to greet the royal party. The immense Olympia was packed and even standing room was difficult to obtain.

The winners of first prizes included the trotters Miss Banhan and Miss Westcott, owned by W. J. Butterfield, of Plainfield, N.J.

M.A.A.A. Bicycle Club Spin.

The M. A. A. A. Bicycle Club will hold another union run to-night (Tuesday), starting from the M.A.A.A. building on Peel street at 8 o'clock sharp. Captain Louis Rubenstein will lead the cyclists and many are expected and are invited to attend to make the run a success.

WESTMOUNT LADIES DEFEATED AT QUEBEC.

The Westmount lady golfers were defeated at Quebec on Saturday.

The wins were as follows:—

Westmount.		Quebec.	
Mrs. Kavanagh	0	Mrs. Foy	1
Mrs. Hare	1	Lady Sybil Grey	0
Miss Cassils	0	Mrs. Meredith	1
Miss Yuile	0	Miss Turner	1
Mrs. Day	0	Mrs. R. Meredith	1
Miss Ritchie	0	Miss B. Hall	1
Miss Henderson	0	Miss Ahern	1
Mrs. Heath	0	Mrs. Sewell	1
Mrs. Gault	0	Miss Webb	1
	1		7

FULL COMMITTEE OF A. R. A. WILL SELECT SCULLERS

London, June 23. — The Sportsman says: "The full committee of the Amateur Rowing Association will select the scullers for the Olympic Regatta, but it is generally understood that the three men in the running for the two places are Messrs. F. S. Kelly, H. J. Blackstaff and A. J. McCulloch, but if all that I hear is true Mr. Kelley has changed his mind, and decided not to scull during the year at all. Mr. Blackstaff is quite keen, and has been sculling every evening, whilst Mr. McCulloch, whose excellent showing in the final of the diamonds of the Henley last year is remembered, has been out every day for the last month from the Leander Club at Putney.

One of the Olympic fours will be got together by Mr. Guy Nickalls. He will have Kirby at No. 3, buth the other two places have not yet been settled."

ARTHUR BURN LIKELY TO GO TO ENGLAND.

Calgary, Alberta, June 23.—A benefit track meet will be held at Victoria Park on Saturday to raise funds to send Arthur Burn to England to represent Alberta in the marathon race. At first it was thought enough interest could not be aroused to do this, but within a day or two enthusiasm has grown to such a degree that Burn will likely go.

King Will Open Olympics

London, June 23.—King Edward has promised to open the Olympic Games on July 13th.

PICKED OARSMEN GATHERING AT ST. CATHARINES

Active Work Commences on Henley Course To-day.

Special to The Montreal Star.

St. Catharines, Ont., June 23.—Captain John Wilson and Secretary Hoskin, of the C.A.A.O., are here to lay out the course for the Canadian Olympic trial regatta, which takes place Friday. President J. C. Lithgow, of the Maritime Provinces Amateur Athletic Association, with the Halifax oarsmen will compete in the trials.

They commence active work on the Henley course to-day.

William Duggan, one of the Halifax scullers, has not arrived as yet, but he left Halifax on Sunday and will be a competitor.

The Northwest Arm Rowing Club of Halifax sent a four composed of Hopgood (bow), Hopkins, A. Turner, J. Turner (stroke), and George Wilson, spare.

The St. Mary's A.R. and A.C., also of Halifax, has a four here composed of Fitzgerald (bow), F. O'Neill, Power, Meaghan (stroke), and Holland, spare.

The third Halifax four is that of the North Star Rowing Club. O. Sawles is bow, W. Nelson, E. Sawles, P. Sawles, stroke, and W. Chapman, spare. These, with John O'Neill, the sculler who is already here, make the largest delegation of Maritime Province oarsmen ever seen in this part of Canada.

Another important arrival here yesterday was W. J. ("Bull") Nelson, well known in Toronto rowing circles. He will immediately take hold of the St. Catharines Rowing and Canoe Club squad of candidates for the single sculls, doubles and fours.

As the result of requests from lovers of rowing in Toronto, the Canadian Olympic committee has decided to hold the trial heats in St. Catharines on Friday morning on the arrival of the Toronto boat—11 o'clock. It is stated that the four fours will be rowed in heats, and will be run off first, two of the Halifax crews being drawn, and one Halifax crew against the Argonauts.

The singles will be run off in two heats of three each immediately afterwards, and the finals in both fours and singles at 4 or 5 o'clock in the afternoon. It is expected that the heats will be finished about 1 o'clock, which will give three or four hours' rest.

BETTING NOT THE ONLY ATTRACTION AT RACES.

Special to The Montreal Star.

New York, N.Y., June 23.—The Tribune said: "While the failure of racing in this state is still hanging in the balance and no man can tell what effect the adverse legislation at Albany will eventually have on the sport, the outlook is not so dark and foreboding as it was aweek ago. The size of the crowd at Sheepshead Bay, on Friday and Saturday proved conclusively that the bookmaker was not the only attraction and that the sport is popular enough to live and, perhaps, prosper under an order of things that many believed would mark its ruin. The more pessimistic point out that the lure of racing is still strong upon those who have been finding it their chief source of amusement, and this may be true, which would account in part for the big crowd that turned out to see Ballot win the Suburban Handicap on Friday and Colin, the Tidal stakes, on Saturday. The more optimistic, however, see in the size of the crowds and the enthusiasm over the winning of good horses a future for the turf which was not deramed of, and an assurance that there is much more in racing than betting rings and bookmakers."

HIS MAJESTY PLEASED WITH MINORU'S VICTORY

London, June 23.—Minoru the colt that won the great Surrey foal stakes at Epsom, is raced by the King, and was acquired by His Majesty from his breeder, Mr. W. Hall Walker. A sporting paper says of Minoru's victory:

"At Epsom, when His Majesty's colt, Minoru, won the great Surrey foal stakes, the outburst of rapturous cheering lasted quite five minutes. Such a scene has not been witnessed on a race course since Persimmon, carrying the same colors, won the Derby in 1896.

The King made no effort to hide his feelings, his face was radiantly happy as he stood in the Royal box, and by raising his hat acknowledged the roars of cheering. The cheers grew louder than ever and His Majesty stood there bareheaded, facing the crowd for some three minutes.

"What would have hapepned if the King had won the Derby?" somebody asked, and it took one's breath away to so much as think of what would have happened then."

WEEKLY M.A.A.A. HANDICAPS RECOMMENCE THIS WEEK

The weekly M.A.A.A. handicaps, which were discontinued while the Olympic trials were on here, will be resumed on Thursday evening. The programme for the evening will include the 100 vards dash, 880 yards, two miles, and putting 16-lb. shot. With several of the best runners away the younger ones will get a chance to carry off some of the medals given by the association. Steve Farrell, the M. A.A.A. trainer, thinks that there are many young runners who will be developed during the coming summer, though in the time tests so far no new sprinters have shown up. Happenny, the pole vaulter, is one of the best left in the hurdles, pole vault, long and high jump events, while Payan, the young M.A.A.A. sprinter, will likely be the best in the short dashes. With Buddo away the half mile is an open question, though several of the men are coming on fast at this distance. All the old heavyweight men are still left and will compete in the shot putting and hammer throwing.

BABY ONE SOLID SORE

Could Not Shut Eyes to Sleep. Forty Boils on Head. Had Several Doctors, but Grew Worse.

SPEEDY CURE BY CUTICURA

"A scab formed on my baby's face, spreading until it completely covered her from head to foot, followed by boils, having forty on her head at one time, and more on her body. Then her skin started to dry up and it became so bad she could not shut her eyes to sleep. One month's treatment with Cuticura Remedies made a complete cure. Doctors and medicines had cost a large sum, with baby growing worse. Then we got Cuticura and cured her at small expense. (signed) Mrs. G. H. Tucker, Jr., 335 Greenfield Ave., Milwaukee, Wis."

LARRY CONNOLLY BEAT MANSFIELD OF AUSTRALIA

New York, June 23.—With two well-directed right hand swings Larry Connolly ended the fighting aspirations of Harry Mansfield, of Australia, last night at the Bedford A.C. Mansfield was heralded as the coming champion, and when he entered the ring spectators figured upon seeing a great battle. Their hopes were rudely shattered in the first part of the opening round, for Mansfield had left all his science back in the bushes.

He tried to put up a good fight but was unable to. In the first and second rounds Connolly felt out his opponent and had his measure when the bell called them to the centre of the ring for the third. Connolly started after the invader, and had him in great distress, and when Mansfield backed to his corner the Yankee drew back, sent over a double haymaker, and one more seeker after pugilistic honors in this country went down to defeat.

NEW ATHLETIC CLUB FOR OUTREMONT.

The young men of Outremont and the North End of the city have called a meeting for Thursday evening in the Outremont Curling Rink, to ascertain what support can be obtained for the formation of a new athletic association in the North End. Several of the best harriers of the city have expressed a willingness to join the new club, and it is expected that prominent football, hockey, cricket, and other clubs in that part of the city will amalgamate under one name, and will be a prominent factor in all athletic events in the future.

Turfman Leaving for North.

New York, June 23.—William McKinley has pulled up stakes and departed for Canada, where he hopes to gather more than he has picked up in these parts. The horses he took away were Golf Ball, Senator Barrett, Masaniello, Mary Hall, Smoker, Frank Lord and Chief Hayes. The two last named belong to Archie Zimmer and Smoker raced earlier in the season under the silks of Francis R. Hitchcock.

Dr. Graden, trainer of the Madigan horses, has made arrangements to go North with Ellicott, who ran unplaced in the Suburban Handicap, and Simcoe, a 2-year-old winner at Gravesend.

WINNERS AT HAMILTON JOCKEY CLUB MEET.

Hamilton, Ont., June 23.—During the eleven days of the Hamilton Jockey Club's meeting at Hamilton, Ont., which came to a close on Saturday, seventy-four races, nine of them steeplechases, were decided. The total distribution in stakes and purses was $39,020. This money went to seventy-eight owners, of whom the following won $500 or more each:

Owners.	1st.	2nd.	3rd.	Amt.
J. Dyment	3	2	1	$2,535
W. H. Maaby	4	1	2	1,890
W. Jennings	4	0	1	1,760
J. W. May	4	1	0	1,500
Valley Farm Stable	3	3	2	1,400
J. E. Seagram	3	0	5	1,390
E. A. Brennan	1	4	3	1,315
Fairport Stable	3	0	1	1,230
A. L. Poole	2	1	0	1,180
C. Meister, jr.	2	3	1	1,180
A. M. Orpen	2	3	2	1,120
E. F. Miller	2	2	0	1,050
M. Nicoll	2	1	3	905
J. U. Strode	2	1	1	835
J. S. Tyree	2	0	0	795
A. Baller	1	1	5	780
M. Delorey	1	0	0	670
A. G. Weston	1	2	3	615
M. A. Rawlinson	1	3	0	610
A. W. Maybee	1	2	1	550
J. James	1	3	0	540
A. Turney	1	2	1	525

Uncle Toby was the largest money-earner among the horses, with $1,450 to his credit, Cave Adsum got $1,400, Please $1,000, and Night Mist $1,000.

Fairbrother was the most successful rider, with twelve wins. Harty had nine, McCabe seven, and Nicoll, Kennedy and Foley 6 each.

Four Sisters Wed Four Brothers.

Passadena, Cal., June 23. — In the family of Mr. and Mrs. Herman Thee, seven or eight years ago, were six unmarried sisters, and in the nearby home of the Wopschalls were five bachelor sons.

The two chains were broken when Anna Thee married Emil H. Wopschall in November, 1902. There was an interval until April, 1906, when Clara Thee became Mrs. Carl W. Wopschall. Two months later a third sister, Martha, went to the altar with Otto W. Wopschaal. A few days ago, Emanuel Wopschall and Hulda Thee followed the example of their elders at a wedding ceremony, which took place at Pasadena.

Want Canteens Abolished in Camps.

Moncton, N. B., June 23.—Important recommendations, including the prohibition of opium and intoxicating liquors, were contained in the report of the temperance, prohibition and moral reform committee, submitted to the New Brunswick and Prince Edward Island Methodist Conference.

It was resolved that the Militia Department be immediately communicated with and requested not to allow any canteen in connection with the annual drill.

R. & W. KERR LTD. WEST 326 ST CATHERINE ST.

BADMINTON

A game that, while considered more for indoor, is still well adapted for small lawns, where it is not possible to play tennis.

Complete sets, for 4 players, prices $12.00 and $15.00.

Slazenger Badminton Rackets.

Prices $1.25, $2.00, $2.50, $3.50, $4.50.

Slazenger Association Shuttlecocks. Price $2.75 doz.

R. & W. KERR LIMITED.

SIGNORINETTA NOT TO BE RACED FOR GRAND PRIX DE PARIS

Chevalier Ginistrelli Renunciates Chance to Win Small Fortune.

London, June 23.—It is doubtful if many owners, rich or poor, could be found that would do what the Chevalier Ginstrelli has done by his renunciation of the chance to win the Grand Prix de Paris with the filly that has already won for him the Derby and the Oaks, in itself a feat only twice before accomplished by one of her sex, and so to establish a world's record that would be likely to stand for generations. The cash value of the prize thus foregone is £12,000, no less than a fortune, to say nothing of bets, and all this, with a wave of the hand and perfect indifference, the Chevalier puts aside. He wrote to the sporting journals to this effect:

Sir,—It having been the wish of many of my friends and well wishers that I should take my filly, Signorinetta, to run in the Grand Prix de Paris, I desire hereby to make it known that I have come to the conclusion not to do so.

I have not the slightest doubt about having a cordial reception from the French people, and the Grand Prix is a tempting prize, but I prefer not to run the risk of the journey, and to give my well deserving filly a rest.

Nor can I let this occasion pass without thanking the people of this great nation, led by His Gracious Majesty King Edward VII., for the hearty and sincere welcome they gave me over my Epsom victories. I had decided, after having secured the blue ribbon of the turf, to turn with my racing stable to Italy, but the cordial welcome and enthusiasm displayed on all sides has moved me profoundly, and I shall be only too glad of the excuse to remain. With thanks and compliments, believe me, truly,

CHEVALIER E. GINISTRELLI,
Senator of the Kingdom of Italy, Newmarket, June 6.

Running Races for Delorimier.

At a meeting of the Delorimier Racing Association it was decided to hold a running meeting on Saturday, June 27. If the meet proves a success, it is intended to hold a similar one from time to time throughout the summer. The races will be run under the rules of the American Jockey Club, and the judges' stand will be occupied by well-known local men. The programme will be announced Wednesday morning. The intention is to include a race for qualified hunters, in which sport Montreal racegoers are interested.

CANADIANS CAPTURE THE INVERCARGILL TROPHY CUP.

Russell Entry Gets First, Second and Third Place in Australian Finals. Vast Crowds Cheer Winning Car. Many European Competitors.

The annual Invercargill Trophy race, open to fully equipped touring automobiles carrying tops, lamps, and complete tool and accessories' outfit, besides two passengers, has just been run off in New Zealand with great success. The big field of entries which attracted the crowds, included many of the best known makers of motor cars, of which, the most prominent were De Dion, Darraque, Humber, Russell and Rover.

The Invercargill race is run on an oval grass track, the distance is a 3 1-2 mile sprint. The fact that the track is banked and curved, a driver cannot get the same speed out of his motor as that attained on a straight away run. The entries were from all over, Queensland, New South Wales, South and Western Australia and New Zealand.

First place in the finals was won by the Russell 16 H.P. (E. B. McKay, owner). The race was run off in three heats, each heat being won by one of the Russell entries. The Russell is a Canadian built car that has been winning great headway in Australia due chiefly to its ample clearance, the main item in car construction when rough roads are taken into consideration. In the finals, second place was captured by a Russell, 16 H.P., owned by A. E. Johnstone, and third place by another Russell, 16, owned by G. W. Woods.

Importance of Leather

Apart from the extra wear that good leather gives, it also has a great deal to do with the comfort and style of the shoe.

A shoe may look ever so stylish, but if it's made with inferior leather it will soon lose its looks.

Besides the latest style in INVICTUS Oxfords, you have shoes that will keep their looks, because the leather is the finest tanned.

INVICTUS Oxfords made in Patent Leather, Velours, Gunmetal and Russia Tan Calf, cost $5 to $6.

Invictus Shoe Store, 249 St. James Street.

EASTERN, AMERICAN AND NATIONAL LEAGUE RECORDS.

STANDING OF THE CLUBS.

EASTERN LEAGUE.

	Won.	Lost.	P.C.
Buffalo	30	20	.600
Baltimore	27	20	.574
Providence	25	21	.543
Toronto	25	21	.543
Newark	25	26	.490
Montreal	23	26	.469
Rochester	20	28	.417
Jersey City	18	30	.375

AMERICAN LEAGUE.

	Won.	Lost.	P.C.
Chicago	35	22	.614
St. Louis	33	24	.579
Cleveland	32	24	.571
Detroit	31	25	.554
Philadelphia	25	30	.455
New York	24	31	.436
Boston	25	34	.424
Washington	20	35	.364

NATIONAL LEAGUE.

	Won.	Lost.	cent.
Chicago	32	20	.615
Pittsburg	33	23	.589
Cincinnati	30	24	.556
New York	29	24	.547
Philadelphia	23	27	.460
Boston	24	31	.436
St. Louis	24	34	.414
Brooklyn	21	33	.389

AUTOISTS MADE LINE OF CARS BACK UP ON MAIN STREET

Remarkable Street Blockade Witnessed by a Big Crowd Last Evening.

A unique street blockade was witnessed shortly after 5 p.m. yesterday on St. Lawrence street, above Prince Arthur. An automobile caused four cars of the Montreal Street Railway to back down over half a block and give the right of way to the motor car and a couple of express waggons which followed in its wake.

St. Lawrence street is being paved between Sherbrooke and Pine avenue. In preparation for this event, the street had been dug up on the east side, and the Montreal Street Railway had dug the dirt out of its track on that side. Then, the Montreal Light, Heat and Power Company considered that the proper time to lay gas mains was before the permanent pavement was put down, and accordingly opened up the street on the west side. The dirt from the trench opened for the gas mains blocked the roadway west of the track, so that the railway track is the only pathway for vehicles, between Prince Arthur and Guilbault streets.

This was the situation last evening when Mr. Damien Lalonde, lumber merchant, with his son driving his automobile, came down the Main street. He kept right on past Guilbault street, and half way down to Prince Arthur, met a car. The two vehicles stopped, and the chauffeur and motorman told each other to back up. Neither moved. The crew from the tramway car got out and tried to induce the Messrs. Lalonde to back up to Guilbault street, but they refused to budge, saying that the street was for the convenience of citizens, and if the corporations holding franchises chose to dig up the street, it was not their business, but they would insist on getting to Prince Arthur street. Car after car came up, and heavy express waggons came up behind the automobile. The crowd which gathered on the sidewalk took sides in the discussion that was going forward, and there was an interesting time for some ten minutes. Finally the street car crews decided that they would save time by backing up, and proceeded to run the cars down below Prince Arthur street, and the automobile, with the express waggons following on, proceeded with the greatest deliberation to go down the street and down beyond Milton to the lower portion of the city.

SCIENTIFIC DIPLOMA.—In giving the names of the graduating class of the Mount St. Louis Institute, the name of one of the brightest of the class was omitted, Joseph F. Casey. Mr. Casey received a scientific diploma.

AN IMPROPER SUMMONS IS NO EXCUSE

Must Attend the Court Whether or No, Says the Judge.

A citizen who receives a summons to serve as a juror should advise the court as to his qualification, even though the notice be served on him by mistake for some other person. This was the declaration of Mr. Justice Guerin when Mr. Peter T. Peterson, through his attorney, Mr. F. J. Hatchett, K.C., moved to have the fine of $20 or ten days' jail removed as he had never been properly summoned. The summons had been left at his house in the name of A. T. Patterson. On the day when he was summoned to sit, he had been a witness before the Superior Court in another case. Besides, he alleged, he was not qualified to act as a special juror.

Mr. Justice Guerin remarked that had he known the circumstances, he would have doubled the penalty. Such quibbling was not worthy of a good citizen. The fact that the initials were wrong or the spelling of the name was no excuse. A good citizen, especially when he was in the court house in connection with another case should have at least informed the judge of his reasons for being allowed off jury service.

Mr. Justice Guerin dwelt upon the inconvenience and the cost to litigants incurred by the failure of jurors to appear when summoned, and remarked that there existed a provision in the law which authorized the sufferer from such a state of affairs to bring suit for damages against the defaulting juror.

In the case of Bailiff Berthiaume, of Ste. Marthe, Vaudreuil, who had been entrusted with the service of the summons for jury duty, the court accepted the explanation that the bailiff had only a day in which to serve the notices, and that being unfamiliar with the city, he had not known where to look for Mr. Clarence Smith and others equally well known. To the court, who asked how it came that a bailiff from a country district should be entrusted with the service of summons in the city, it was explained that the sheriff's bailiffs were called upon in turn, and as this happened to be Mr. Berthiaume's turn he was sent for and had only day in which to serve twenty summonses.

Mail Closings at the Post Office.

Owing to a change in the time of departure of the D. and H. trains, the British mails for despatch via New York will be closed at the Montreal Post Office as follows: Whenever there is a morning mail it will be closed at 9 a.m., instead of 9.30, as formerly, and in the case of the evening mails they will be closed at 6.15 p.m., instead of 6 p.m., as heretofore.

CORBY'S "SPECIAL SELECTED" RYE WHISKEY
MATURED AS WHISKEY SHOULD BE.

131 13eod

EYESIGHT TESTING

HAVING PURCHASED ALL THE UNIQUE EYE-TESTING INSTRUMENTS FROM THE ESTATE OF THE LATE DR. BULLER, I AM PREPARED TO CONDUCT THE SAME HIGH-CLASS, ACCURATE SIGHT TESTING WHICH CONTRIBUTED TO THAT EMINENT SPECIALIST'S WORLD-WIDE REPUTATION.

Appointments—Tel. Up 1332. Hours—9 to 1, 2 to 5.

DR. SAML. S. GRANT, B.O.A., Oph.D. Professor Physiological Optics, Optical Institute of Canada.

294 WEST ST. CATHERINE STREET, 4 doors east of Phillips square.

3 104 2aw

DELAWARE & HUDSON

Montreal and New York

IMPORTANT CHANGE IN TIME

Trains Now Leave Montreal at

7.20 A.M. Except Sunday, Parlor Car to Albany.
10.05 A.M. Except Sunday, Parlor Car to New York, due 8.50 P.M.
7.00 P.M. Daily, Sleeping Car to Albany.
8.00 P.M. Daily, Sleeping Car to New York.

Tickets at 134 St. James St. and Grand Trunk Station

148 5

WILLIS PIANOS

One profit from manufacturer to consumer.

New Designs! New Scales!

and the best results possible to be obtained in Pianos at the lowest prices.

INSPECTION INVITED

Willis & Co. LIMITED,

600 St. Catherine Street West

Also sole Agents Knabe Pianos, Newcombe Pianos, Dominion Pianos and Organs, Kingsbury Inner Players, Autopianos, Cecilian Player Pianos, and other reliable makes.

FRASER BROS' SALES.

Second Hand Household Furniture, Pianos, Mirrors, Carpets, Stoves, Etc., Etc.

Extensive regular weekly auction at our salesrooms,

No. 453 ST. JAMES STREET, Corner Inspector,

On FRIDAY, 26th JUNE, at 10 a.m.

Consignments solicited. Cash advances made. Quick returns.

Safe dry storage for furniture, baggage, etc. New furniture, carpets skiffs, canoes, flat bottom boats, carriages, safes, etc., for private sale.

FRASER BROS., Auctioneers.

147 5

GOOD SECOND HAND OFFICE FURNITURE AT AUCTION.

Very fine walnut flat top desk, one ditto with pigeon hole, high desk with partition and office rail, two revolving chairs, one table with letter press and dryer combined, two squares Brussels carpet, one Turkish rug, one oak filing cabinet, one oak sectional bookcase, one oak typewriter's desk, etc., will be sold without reserve at our rooms,

453 St. James Street, on FRIDAY, the 26th JUNE, at 1 o'clock.

FRASER BROS., Auctioneers.

149 3

PUBLIC NOTICE

is hereby given that under the first part of Chapter 79 of the Revised Statutes of Canada, 1906, and known as "The Companies Act," letters patent have been issued under the seal of the Secretary of State bearing date 15th June, 1908, incorporating Charles Robert Westgate, merchant, and Charles Fergar Lewis, merchant, both of the town of Montreal West, in the Province of Quebec, and Robert Gittus, gentleman, David Paterson, audit clerk, and Colin Paterson, foreman, all of the City of Montreal, in the Province of Quebec, for the purpose of manufacturing, buying and selling all kinds of stationery, including bound books, binders, loose leaf ledgers and supplies, carbon papers, typewriting supplies, and paper of all kinds; buying, selling and manufacturing typewriting machines, buying, selling, manufacturing and acting as agents for the sale of office furniture of every description; buying, selling and manufacturing all parts and accessories of the foregoing, including such metals as may be used in connection therewith; purchasing and dealing in inventions, copyrights and patents relating to any of the objects above mentioned; carrying on business as general and job printers and publishers, acquiring as a going concern the printing business at present carried on at the City of Montreal under the name of the Universal Printing & Publishing Company, buying, selling and manufacturing machinery of all kinds connected with the above objects, purchasing or otherwise acquiring any real estate necessary for the purposes of its business, and borrowing money thereon, and hypothecating the same for payment thereof; purchasing or otherwise acquiring any business which is germane to the above objects and within the purposes for which the present incorporation is sought, and any rights, assets and liabilities appertaining thereto, and paying for such business in paid-up capital shares of the company or in bonds of the company, payment of which may be secured by the hypothecation of any or all of its real estate; selling or otherwise disposing of the company's business property or undertakings or any part thereof for such consideration as the company may deem fit; manufacturing and generating light and power for the purposes of its own business by electricity or otherwise; doing any and all acts necessary for carrying out the foregoing objects for which incorporation is sought; by the name of The Universal Printing & Publishing Company, Limited, with a total capital stock of $49,000, divided into four hundred and ninety shares of one hundred dollars. Dated at the office of the Secretary of State of Canada, this 19th day of June, 1908.

R. W. SCOTT, Secretary of State.

149 4

JOHN GLYNN

A Story of Social Work in the Slums of London.

By ARTHUR PATERSON.

(Copyright by The Macmillan Company of Canada, Ltd., Toronto.)

CHAPTER XXIII.—(Continued.)

Then she closed the door and went away laughing. It was her revenge upon the man who, however faintly, had the unpardonable impertinence to beat her husband.

In John's estimation it was a very malicious and complete form of vengeance. If there had been one thing he wished to avoid, as Mrs. Symes had shrewdly suspected, it was that Evelyn should hear such nonsense as this until after she had received from him such a version of the affair as would enable her to see it in its true light. But now everything was hopelessly entangled by the glamor of this wretched sparring match.

Amy, who was sitting by the fire, wrapped in a dressing gown of Evelyn's, and looking very pretty and interesting after her illness, sprang up and clapped her hands at Mrs. Symes's announcement.

"Champion of the Nile! Oh, that is a rare name for you, sir. And it is a true name, ain't it, Miss Grey? And they will call him that, after last night, in every street and court around here. There is not one of them in this place thought a man lived who weren't afraid of Mr. Nyne, or who could stand up to the eighty-one tonner. And here's our Mr. Glynn just shakes the guv'nor like a rat, and nigh twists the breath out of him, they say; and then finishes up by having a match with big Tom, and sending him over the ropes second round. The like of this has never been seen, or dreamed of, and it will never be forgotten, never! Oh, Miss Grey, would you not have given both your ears to have been there and watched it done. I would, and my eyes as well!"

Excitement and enthusiasm is infectious, when it is genuine and spontaneous; and Evelyn, who had hitherto detested all fighting with fists as vulgar and violent, except as a form of physical exercise for youths at college, found herself suddenly thrilled by Amy's ardour, and though she did not admit it, did wish she could have been there to see.

John, on the contrary, was thoroughly disgusted.

"You have heard a very one-sided account of the affair," he said, in his curtest tone, addressing Evelyn. "The truth of the matter is simply this. Nyne had, as we expected, collected a very unpleasant crowd at 'The Grapes.' At all costs the men had to be interested, impressed somehow, and amused. Thanks entirely to Mr. Brabant and Giles, who, at much risk, by hard fighting, brought me within reach of Nyne himself, I was able to make the man look a fool. Thanks, moreover, to Giles's acquaintance with the place and its owner, we were able to arrange a friendly boxing match, Mr. Symes and I. Last of all, Symes himself, most unexpectedly, and with the best of pluck, defied Nyne to his face, and shook hands with me before the crowd. That is all. We have succeeded fairly. But, please understand that is due to Mr. Brabant and Giles, and only incidentally to rough and tumble experiences of my own out West."

"I see," Evelyn said, with eyes that were dancing with an amusement and mischief which John did not at all relish. "Thank you so much. I wonder whether Giles and Mr. Brabant will corroborate. I must hear what they say first."

"... when you do hear, miss," Amy exclaimed, "I hope you will come to me. By that time I shall have heard a lot as well. But Mr. Glynn, will you tell me of Joe? No one seems rightly to be sure what's become of him, though I do know what you did to that Tim Venner. Unless, p'raps," with a giggle, "it was, after all, the other gentleman who sent him to the hospital for hitting my Joe in the back."

John was able to give a satisfactory account of Joe, and having done so, suggested pointedly to Evelyn that it was time to go to the office.

"I have some business to discuss with you," he said. "And Giles will not be there till noon. Besides, it is committee day."

The last words brought Evelyn to her feet, though for reasons of her own she would have liked to stay with Amy.

"We must go, but what is that extraordinary sound?"

They all listened, and Amy clapped her hands.

"It's the same as I heard last night when Mr. Glynn and the eighty-one shook hands in the street. It's the lads; they've heard that he's in here, and they are going to tell him just what they think of him. Now you'll see."

Amy was right. Outside No. 18 Crisp street there was a small crowd of people—men, women, and small boys—who were obviously waiting for some one to come out, and were beguiling their time by whistles, cat-calls, and chaff.

John's face became hard as nails.

"I have nothing to say," he said to Evelyn. "No excuse to give. It's awful. But I must go through it somehow. Will you go to the office by the City Road? I will draw off the Nile."

He did not wait to hear her answer, but strode downstairs two at a time, and ... up his coat collar in the shop, prepared himself for the worst. But just as he raised the latch of the door a quiet voice said behind him:

"Please do not walk too fast. I am going with you."

He wheeled in astonishment, to find Miss Grey at his elbow.

"With me!" he cried, "through this?"

She nodded.

"I would not miss it for the world."

She was transformed. All secretarial dignity and gravity had vanished. Yet her eyes were not laughing at him now; they were full of excitement and joyous anticipation.

"The Nile is out," she said in mock solemnity, totally oblivious of Mrs. Symes, grimly observant, behind the counter. "A situation has arisen that looks most serious. But you shall not meet the consequences of your crimes alone, since you told me yesterday I was partly responsible for them. Whatever happens I meet them too, and we will face the Nile together!"

CHAPTER XXIV.

SCHEMES.

The Nile was out indeed. When John and Evelyn emerged from No. 18, a whistle sounded long and shrill, followed by short, excited exclamations from small boys.

"Here he is, the champion! Hurray for the champion! Hi, hi, hi!"

And then, while some stayed to form an admiring bodyguard, the rest of the urchins raced for Nile Street at the top of their speed.

At almost every door stood men, who, as John passed, gave him friendly greeting, while from the windows women stared and exchanged remarks which made his ears tingle and grow hot.

"If you repent," he whispered to Evelyn, "the City Road is clear."

She gave her head a decided shake, though her cheeks were pink.

"I never repent. I am sorry you have so little courage."

"I was never so badly scared in my life."

"Then I must stay for protection." Mischief gleamed in her eyes again at the ruefulness of his tone, and she would have laughed, but she had no breath—he walked so fast.

"If you show your fears so plainly," she panted, "they will mob you. Please calm yourself."

He pulled up immediately, and just then a coster, perhaps a friend of Tim Venner's, aimed an insulting remark at Evelyn. But when John wheeled swiftly upon him, the man fled precipitately, to the huge delight of the crowd.

Evelyn laughed too, though nervously. Her companion's eyes were ablaze.

"What would you have done to that man if you had caught him?" she said curiously.

"Smashed his head against the lamp-post," he said, without thinking.

The laughter died out of her face.

"Yes, I think you would," she remarked. They were near Nile Street now, and the boys, who escorted them, swept ahead round the corner.

"Hi, hi, hi!" they yelled, dancing like imps in the middle of the road. "The champion's a-coming; they are both a-coming. Whoop."

They turned into Nile Street opposite "The Grapes," where a policeman was on "point." Here the crowd was greatest, upon which the constable put it back and then saluted with a broad, unofficial grin.

(To be continued.)

A collar built for coolness

The Argo was designed to give the greatest comfort on the hottest day. See the spacing 1½ inch at the top, 4⅛ between the points. That's one of the shapes that bears the brand of perfection—

W.G.&R. ¼ Size Collars

They are doubly-stitched and the interlining is cut away at the folds so they return from many laundry trips in perfect shape without a sign of cracking. Quarter sizes make fit certain. Castle Brand Collars in Argo and over 50 other summer shapes—20c. each, 3 for 50c. The same style in Elk Brand at 2 for 25c.

W.G.&R. Demand the Brand.

Makers Berlin

93

Does not Color the Hair
AYER'S HAIR VIGOR

MARCOTTE BROS' SALES.

Auction Sale

Of Second-Hand Goods, by order of John Miller, Montreal, transferred to our rooms 69 St. James Street, to be sold in detail, on

Thursday and Friday, the 25th and 26th June,

Diamonds, jewellery, gold and silver watches, fine gold rings, gold and silver chains, solid silverware, cutlery, hunting goods, bicycles, musical intruments, rifles, guns, revolvers, marine instruments, antiquities, fancy goods, clocks, lamps, ornaments, books and a large quantity of tools of all kinds, picks, rubber hose, suits, pants, coats and vests, shirts, underwear, ladies' dresses and jackets, etc., etc., without reserve.

Sale at 10 o'clock a.m. each day.

MARCOTTE FRERES, Auctioneers.

147 4

Great Auction Sale

Of Cutlery and Solid Silver Ware and Jewellery, to the amount of $35,000, to be sold in detail to the public by order of a bank to cover advances on

THURSDAY and FRIDAY, June 25th and 26th.

at 10 o'clock a.m. each day,

at our rooms, 69 St. James street,

comprising Solid silver cutlery, quantities of pearl, silver, table and dessert knives and forks, table, dessert and teaspoons, silver mounted carvers in fancy cases, solid silver candlesticks, trays, fruit stands, jam and butter dishes, cruet stands, cake dishes, sugar bowls and creams, solid silver tea and coffee sets, cake, fruit and butter knives, children's mugs, sugar sifters and tongs, egg frames, entree dishes, toast racks, to be sold in small lots.

Also 300 dozen of high grade pocket knives and razors.

The whole to be sold without reserve.

MARCOTTE FRERES, Auctioneers.

147 1

Great Auction Sale TO THE TRADE.

WEDNESDAY, the 24th of JUNE,

at 10 o'clock a.m.,

at our rooms, 69 St. James Street,

a well-assorted bankrupt stock, comprising tweeds, dress goods, costumes, cloth, serges, underwear, gloves, collars, neckties, skirts, flannelette, cottonade, blouses, a large quantity of stockings and socks, hard and soft felt hats, caps, velvet, silk, satin, cambric, linings, ready-made clothing for men and boys, and a large quantity of all kinds of goods.

Also 50 bales of wadding and 3 bales wool blankets, 200 dozen children's pants, to be sold in lots to suit purchasers and without reserve.

MARCOTTE FRERES, Auctioneers.

147 3

WALTER M. KEARNS' SALES

Estate Late J. W. GRIER, Esq.

Unreserved Sale of Framed and Unframed

Pictures

Including Fine Engravings and Etchings, Artist Proofs, Hand Colored Engravings, Fac-Similes, Colored Prints, Water Color Paintings, etc. etc.

The undersigned, instructed by the executors, will sell by public auction, absolutely without reserve, to cover advances and other charges on

FRIDAY, 26th JUNE

Afternoon and Evening at 3 and 8 o'clock

A large number of important pictures, just taken out of storage.

The whole will be on view from Thursday morning, when catalogues will be ready.

WALTER M. KEARNS, Auctioneer.

147 6

AUCTION SALE.

VERY NEAT FURNITURE

Valuable Upright Pianos, Handsome Brass Beds, etc.

A large variety of very attractive furniture for parlor, sitting-room, dining-room, library and bedroom, will be sold at the undersigned's salesrooms,

32 UNIVERSITY ST.,

—on—

Thursday Afternoon, 25th June

At 2.30 O'Clock.

WALTER M. KEARNS, Auctioneer.

147 4

4469 St. Catherine St., WESTMOUNT.

ATTRACTIVE SALE

FURNITURE

"DOMINION" Upright Piano

"BURROUGHS" Billiard Table

ETC., ETC., ETC.

The undersigned has received instructions to sell by public auction at the above address, on

THURSDAY MORNING, JUNE 25,

the whole of the very neat furniture and effects, including parlor chairs and sofas, tables, carpets, lace curtains, pictures, bric-a-brac, gasaliers, oak sideboard, extension table, leather-covered chairs, china, glassware, platedware, l.c. lounge, "Burroughs" billiard table complete with balls, cues, racks, etc.; brass beds, iron beds, oak and other bureaus and washstands, oak desk, splendid Singer sewing machine, cheffonieres, gas stove, refrigerator, kitchen utensils, contents of servants' rooms, etc., etc.

Sale at 10 o'clock.

WALTER M. KEARNS, Auctioneer.

148 5

RAILROADS.

GRAND TRUNK RAILWAY SYSTEM

DOMINION DAY

REDUCED FARES

Quebec	$4.90	Peterboro'	$7.85
Sherbrooke	3.20	Hamilton	10.65
Ottawa	3.35	London	12.95
St. Johns	.90	Toronto	10.00

And all other points in Canada and Return at

SINGLE First Class FARE

Going Dates, June 30 to July 1. Return Limit, July 2, 1908.

OTTERBURN PARK, 80c.

Train No. 2, leaving Montreal at 8 a.m., and Train No. 3, arriving here at 7 p.m., will stop at Otterburn Park on Dominion Day for the accommodation of picknickers who wish to spend the day at this popular resort.

Laval Monument Dedication AT QUEBEC.

June 24th, 1908, SINGLE FIRST CLASS FARE for the round trip. Going p.m. trains June 20th, all trains June 21, 22 and 23. Return limit, June 25th, 1908.

MONTREAL-TORONTO.

Leave Montreal, 9 a.m., 9.45 a.m., 7.32 p.m., 10.30 p.m. daily.

MONTREAL - PORTLAND - OLD ORCHARD-KENNEBUNKPORT, ME.

First sleeping car will leave Montreal at 8.15 p.m. Sunday, June 28. First Parlor Car will leave Montreal at 8 a.m. Monday, June 29. Sleeping car leaving Montreal on Saturday night will run to Kennebunk only on Sunday morning. Passengers for Kennebunkport will take electric cars at Kennebunk.

NEW ONE WAY FARES

FROM ALL POINTS IN QUEBEC TO WINNIPEG AND THE

Canadian Northwest.

VIA CHICAGO, ST. PAUL AND MINNEAPOLIS.

In Effect Daily from June 14th, 1908.

FARES FROM MONTREAL.

	1st Class.	2nd Class.
Winnipeg, Man.	$35.50	$22.40
Emerson, Man.	35.50	22.40
Portage la Prairie, Man.	36.95	23.25
Carman, Man.	36.00	23.25
Brandon, Man.	38.50	24.40
Neepawa, Man.	38.80	24.45
Yorkton, Sask.	43.65	27.70
Regina, Sask.	43.65	28.90
Moose Jaw, Sask.	43.65	29.75
Saskatoon, Sask.	50.05	32.25
Prince Albert, Sask.	51.55	33.25
Battleford, Sask.	52.95	34.15
Vermillion, Sask.	56.25	36.35
Edmonton, Alta	60.10	38.95

Also to many other points in the Canadian Northwest.

SPECIAL ATTRACTIONS.

Fast train service, including the famous "International Limited."

Double track and superior accommodation.

See the great electric plant now used to draw all Grand Trunk Passenger trains through the great International St. Clair Tunnel.

Choice of seven lines from Chicago to St. Paul, and of three routes beyond St. Paul.

CHANGES IN TIME TABLE

Effective Sunday, June 21st, 1908, week days, except otherwise noted.

MONTREAL—RICHMOND—LEVIS.

All Grand Trunk Railway trains will run to and from I.C.R. Station at Levis.

MONTREAL—HEMMINGFORD—MASSENA SPRINGS.

Train leaving Montreal at 6.55 a.m., will leave at 6.50 a.m.

MONTREAL—NEW YORK, VIA D. & H. CO.

Train leaving Montreal at 8.45 a.m., will leave at 7.20 a.m. Train leaving Montreal at 11 a.m. will leave at 10.05 a.m. Train leaving at 7.10 p.m. will leave at 8.01 p.m. daily. New train will leave Montreal at 7 p.m. daily.

MONTREAL—BOSTON, VIA C. V. R.

Train leaving here at 8.10 p.m. (commencing June 28th), will leave at 8.20 p.m. daily.

MONTREAL—ST. JOHNS.

Commencing July 4th, NEW TRAIN will leave here at 1.35 p.m., Saturday only. Train now leaving Montreal at 1.35 p.m. daily, except Sunday, will leave Montreal 2.25 p.m. daily except Saturday and Sunday. Commencing June 29th, train leaving here at 6.20 p.m. will leave at 5.30 p.m.

MONTREAL—OTTAWA.

NEW TRAIN will leave Montreal at 9.35 a.m. Train leaving Montreal at 7.30 p.m. will leave at 8 p.m. daily.

SLEEPING AND PARLOR CAR SERVICE.

BOSTON—DEPOT HARBOR— (VIA MONTREAL).

Commencing June 28th, Pullman Buffet Sleeping Car will leave Boston at 7.30 p.m. and leave Montreal at 8.30 a.m., daily, except Sunday, for Depot Harbor. Returning, leave Depot Harbor 7.15 a.m., daily, except Sunday, and Montreal 8.20 p.m., for Boston.

Commencing June 22nd, Pullman Parlor Car will leave Montreal at 9.35 a.m. for Ottawa.

MONTREAL—LEVIS—QUEBEC.

Pullman Sleeping Car will leave Montreal 8.15 p.m., and 8 a.m.

MONTREAL—NEW YORK, VIA D. & H. COMPANY.

Pullman Parlor Car will leave at 10.05 a.m. Pullman at 8 p.m.

CITY TICKET OFFICES: 134 St. James St. Phones Main 460 and 461, or Bonaventure Station.

FITS STOPPED FREE Permanently Cured by DR. KLINE'S GREAT NERVE RESTORER

No Fits after first day's use. CONSULTATION, personal or by mail, treatise and $2 TRIAL BOTTLE FREE. Permanent Cure, not only temporary relief, for all Nervous Diseases, Epilepsy, Spasms, St. Vitus' Dance, Debility, Exhaustion. Founded 1871. DR. R. H. KLINE, Ld. 931 Arch St., Philadelphia.

149 156eod

PATENT NOTICE

To all whom it may concern:

Be it known that the owners of Canadian Patent No. 99,769, granted June 26th, 1906, to Adolphe de Sousa REIS, of Oporto, Portugal, for improvements in "PROCESS OF MAKING FOOD FROM LUPINE BEANS," have commenced to manufacture thereunder. The right to manufacture and the process covered by the Letters Patent are now for sale.

For further information, please address Messrs. MARION & MARION, patent solicitors, New York Life Building, Montreal.

118 3

COMMON SENSE

Kills Rats, Mice, Roaches, Bed Bugs. NO OFFENSIVE ODOR.

All druggists, or 381 Queen st. West, Toronto. Beware of imitations. 45 124

STEAMSHIPS.

ELDER DEMPSTER LINE

To Nassau, Cuba and Mexico

Our SS. "SOKOTO" sails from Montreal on or about July 5th, for Nassau (in the Bahamas), Havana (Cuba), and Tampico, Vera Cruz and Progreso (Mexico). To book passage, apply to

W. H. HENRY, Imperial Bank Bldg.,
L. J. RIVET, No. 13 St. Lawrence Boul.
N. L. LUSHER, No. 178 St. James street, City.

TO SOUTH AFRICA DIRECT.

SS. "YOLA" sails about June 25th from Montreal for South African Ports. For rates of freight, apply to

ELDER, DEMPSTER & CO., No. 219 Board of Trade Bldg., Montreal.

99 42eod

RAILROADS.

Through Sleeping Car TO BUFFALO

NEW YORK CENTRAL LINES "AMERICA'S GREATEST RAILWAY SYSTEM"

Leave Windsor Station, daily - 7.30 p.m.
Arrive Buffalo, daily, - 8.50 a.m.

Excellent Service to Syracuse, Rochester, and other intermediate points.

CITY TICKET OFFICE, - 137 St. James Street.

CANADIAN PACIFIC

DOMINION DAY

Round Trip Tickets will be sold at SINGLE FARE

to all points in Canada, Fort William and East. Good going June 30th and July 1st. Good for return until July 2nd, 1908.

Unveiling of Mgr. de Laval's Monument at Quebec.

Round trip tickets will be sold for SINGLE FIRST-CLASS FARE.

Going June 23rd. Return limit June 25th, 1908.

TRANS-CONTINENTAL TRAINS

Two trains leave Windsor Street Station daily at 10.10 a.m. and 10.15 p.m. for Winnipeg and Vancouver.

MONTREAL - PORTLAND - OLD ORCHARD-KENNEBUNKPORT, ME.

VIA THE WHITE MOUNTAINS

Montreal-Portland Sleeping and Parlor Car Service, daily, including Sunday, will be extended to Old Orchard and Kennebunkport. First sleeping car will leave Montreal at 7.45 p.m. Sunday, June 28. First Parlor Car will leave Montreal at 9 a.m. Monday, June 29. Sleeping car leaving Montreal on Saturday night will run to Kennebunk only on Sunday morning. Passengers for Kennebunkport will take electric cars at Kennebunk.

There will be no car leaving Montreal on Saturday, June 27th.

Colonization Excursion to New Ontario and Temiskaming District.

Round trip, Second class Tickets will be sold on Thursday, June 25th, from Montreal to Sturgeon Falls, Verner, Warren, Chelmsford, Massey, Blind River, Ville Marie, and North Temiskaming, at a very low rate.

ST. ANDREWS BY-THE-SEA

On Tuesday, June 23rd, through Sleeping Car Service will be resumed, leaving Windsor Station at 7.25 p.m. on Tuesday, Wednesday, Thursday and Friday, and returning leaving St. Andrews on Mondays, Wednesdays, Thursdays and Fridays, up to July 14th, inclusive. From July 15th, until further notice, the service will be semi-weekly, cars leaving Montreal Tuesdays and Fridays, and St. Andrews Mondays and Wednesdays.

CITY TICKET OFFICE, 129 St. James Street, next Post Office.

STEAMSHIPS.

R & O NAV. CO.

CITY TICKET OFFICE, Opp. 128 ST. JAMES ST. Post Office.

AMERICA'S SCENIC LINE

MONTREAL-TORONTO Line (via 1,000 Islands and Rochester, N.Y.), daily except Sundays, at 12 noon.

MONTREAL-TORONTO-HAMILTON Line (via 1,000 Islands and Bay of Quinte) "Str. 'Belleville,'" sailing every Friday at 7.00 p.m. Special low rates on this line.

MONTREAL-QUEBEC Line—Daily at 7 p.m.

QUEBEC - SAGUENAY Line — From Quebec, Tuesdays, Wednesdays, Fridays and Saturdays, at 8.30 a.m.

DOMINION DAY

Round Trip Tickets will be sold at SINGLE FARE to all points on line. Good going June 30th and July 1st. Good for return until July 2nd, 1908.

Unveiling of Mgr. de Laval's Monument at Quebec.

Round trip tickets will be sold for $4.25—Single First Class Fare—$4.25. Going on June 20th, 21st, 22nd and 23rd. Return limit, June 25th, 1908.

148 149 5aw

Hamburg-American

WEEKLY SERVICE TO LONDON, PARIS, HAMBURG AND GIBRALTAR, NAPLES, GENOA, by large, Luxurious Twin Screw Steamers, all modern appointments.

SUMMER CRUISES

to Norway, North Cape, Spitzbergen, Iceland and Northern Capitals.

By well known SS. OCEANA, KRONPRINZESSIN CECILIE, and METEOR, from Hamburg.

Send for illustrated pamphlet.

Hamburg-American Line, 45 B'way, N. Y.

REFORD AGENCIES

DONALDSON LINE

Montreal, Glasgow. Weekly Service.

SS. CASSANDRA (twin screws) ..... June 26
SS. PARTHENIA ..... July 2
SS. MARINA ..... July 9
SS. ATHENIA (twin screws) ..... July 16

Passenger Rates — Second Cabin, $42.50. Steerage, $26.50 Eastbound, $27.50 prepaid westbound.

THE ROBERT REFORD CO., Limited, Montreal, Toronto, Quebec, St. John, N. B., Portland, Me. 99 311

North German Lloyd.

FAST EXPRESS SERVICE.

Plymouth—Cherbourg—Bremen, 10 a.m.

Kaiser de Gr. June 30 Kronprinz Wm. July 14
Cecilie ..... July 7 Kaiser Wm II. July 21

TWIN SCR'W. PASSENGER SERVICE.

Plymouth, Cherbourg, Bremen, 10 A.M.

*Barbarossa ... June 27 F. Altee ... July 16
...tzow ... July 9 Bremen ... July 23

*Omits Plymouth

MEDITERRANEAN SERVICE.

Gibraltar—Naples—Genoa, at 11 a.m.

K. Luise ... July 4 P. Irene ... Aug. 1
K. Albert ... July 18 K. Luise ... Aug. 15

North German Lloyd Travellers' Checks.

OELRICHS & CO., 5 Broadway, N. Y.

W. H. HENRY, 285 St. James street.

126 240

Allan Line

ROYAL MAIL SERVICE.

MONTREAL TO LIVERPOOL.

	From Montreal.	From Quebec.
Victorian, June 19	3.30 a.m.	4.00 p.m.
Corsican, June 26	9.00 a.m.	11.00 p.m.
Virginian, July 3	3.30 a.m.	3.30 p.m.
Tunisian, July 10	4.00 a.m.	2.00 p.m.
Victorian, July 17	3.30 a.m.	3.00 p.m.
Corsican, July 24	4.00 a.m.	2.00 p.m.

SALOON, $77.50 and up. The Turbiners $87.50 and up.

SECOND CLASS, $45 and upwards.

THIRD CLASS, Liverpool, London or Belfast, $27.50 or $28.75 according to steamer.

MONTREAL TO GLASGOW.

Grampian, June 20 ..... Ionian, July 11
Pretorian, June 27 ..... Grampian, July 18
Hesperian, July 4 ..... Pretorian, July 24

Saloon $6..50 and up. Second class $42.50 and up. Third class $26.50.

TO HAVRE AND LONDON.

Corinthian, June 20 ..... Sardinian, July 4
Parisian, June 27 ..... Sicilian, July 18

One class cabin, called second cabin.

Rates: London, $40; Havre, $45, and up. Paris, $2.65 additional; third class, $27.50; Paris, $30.00.

Apply to H. and A. ALLAN, Montreal. 87 227

DOMINION LINE

ROYAL MAIL STEAMSHIPS.

—From—

Montreal and Quebec to Liverpool.

Canada ..... June 27
Southwark ..... July 4
Dominion ..... July 11
Ottawa ..... July 18
Kensington ..... July 25

Superior accommodation for First, Second and Third Class passengers, also very comfortable one-class cabin steamers, called Second Cabin.

White Star Line.

Queenstown-Liverpool, Channel Ports.

Arabic ... June 25 Majestic ... June 24

Apply to local agents, or COMPANY'S OFFICE, 17 St. Sacrament st. 143 159

Ottawa River Navigation Co.

Mail Steamers to Ottawa (except Sunday).

EXCURSION TO CARILLON, $1.00. Take 8 a.m. G.T.R. train for Lachine Wharf.

SHOOT THE RAPIDS—Take 5 p.m. G.T.R. train for Lachine wharf. Tel. Main 1029 139 156

MERCHANTS' LINE EXCURSION RATES

MONTREAL to TORONTO $7.00 Single $12.00 Return

Including Meals and Stateroom Berth.

MONTREAL to CLEVELAND TOLEDO and DETROIT $16.00 Single $30.00 Return

Including Meals and Stateroom Berth.

Tickets good to return until June 30. Steamers leave Montreal every Wednesday at 9 p.m., accommodation unsurpassed, cuisine excellent. For further information and tickets, apply to Lusher's Tourist Agency, 178 St. James street.

W. H. Henry, 286 St. James street.

Or G. E. Jaques & Co., at dock, cor. of Colborne and Common sts. 130 19 5aw

CUNARD LINE

Boston - Queenstown - Liverpool

Fast Twin Screw Mail and Passenger Steamer, 14,280 tons, 600 feet long. Remarkable for steadiness. Rooms upper decks amidships, perfect ventilation. Saxonia—June 30, July 28, Aug. 25, Sept. 22. Ivernia—July 14, Aug. 11, Sept. 8, Oct. 6. Plans, sailings, etc., The Cunard SS. Co., Ltd., 126 State st., Boston, Mass. CHARLES F. SUMNER, Agent, or to W. H. HENRY, Agent, 286 St. James st. 89 156eod

Quebec Steamship Co., Ltd.

SS. "CAMPANA"

Sailing from Montreal (dock foot of Papineau ave.),

Montreal, June 29th, 13th and 27th July

Leaving Quebec the following day at noon for GASPE BASIN, MAL BAY, PERCE, GRAND RIVER, SUMMERSIDE, CHARLOTTETOWN and PICTOU. Excellent accommodation for passengers. No cargo received after 2 p.m. of sailing day.

QUEBEC FOR NEW YORK

Calling at Charlottetown and Halifax SS. "TRINIDAD," 25th July, 8th and 22nd August, at 10 a.m.

For freight, passage and stateroom, apply to

J. G. BROCK & CO., Agents, 211 Commissioners st., City. 119 52eod

EMPRESSES CANADIAN PACIFIC ATLANTIC STEAMSHIPS

To	Liverpool	From
June 20	Lake Erie	June 3
June 26	Empress of Ireland	June 12
July 4	Lake Manitoba	June 17
July 10	Empress of Britain	June 26
July 18	Lake Champlain	July 1
July 24	Empress of Ireland	July 10
Aug. 1	Lake Erie	July 15
Aug. 7	Empress of Britain	July 24
Aug. 15	Lake Manitoba	July 29

RATES—$72.50 and upward, "Empresses," $90 and upward. Second Cabin, $42.50 and upward according to steamer. 111 107 3aw

Wednesday & Saturday to EUROPE

SEMI-WEEKLY From Piers 51-52-54 North River, N. Y.

CUNARD LINE

Queenstown, Liverpool, London, Paris

Including the World-Famed Steamships

LUSITANIA & MAURETANIA

(SAILING WEDNESDAYS)

Largest, Finest and Fastest Afloat

For accommodations and all particulars apply to

THE CUNARD STEAMSHIP CO., Ltd. or Local Agents NEW YORK BOSTON CHICAGO

11.. 6eod

The Daily Star

THE MONTREAL STAR PUB. CO., (Limited),
Proprietors.

Agents in the United States—Eastern Division, east of Pittsburg and Buffalo, D. A. Carroll, Tribune Building, New York. Western Division, W. Y. Perry, First National Bank Building, Chicago.

Western Canada Offices, including Ontario, Manitoba, Saskatchewan, Alberta and British Columbia, M. W. McGillivray, representative, 76 King St. West, Toronto.

Offices in Great Britain, Terry's Theatre Building, 106 Strand, London, W.C., England.

Agents in France, Mayence, Favre & Cie., Paris.

Circulation of The Star.

WEEK ENDING JUNE 20TH, 1908.

MONDAY	65,500
TUESDAY	65,543
WEDNESDAY	65,510
THURSDAY	65,501
FRIDAY	65,526
SATURDAY	72,643
TOTAL	400,223
Daily Average	66,704
Weekly Star Last Week	129,550

CIRCULATION OF THE STAR, DAILY AND WEEKLY LAST WEEK. **529,773**

One issue of the Daily and Weekly Star aggregates

195,000

From the above figures are excluded several thousand subscriptions regarded as more or less ephemeral.

TUESDAY, JUNE 23, 1908.

JEALOUS OF LONGBOAT.

The jealousy of his competitors is following Tom Longboat to London. In fact, there were rumors that it had preceded him there, and made an attempt before his arrival, and before the arrival of the Canadian contingent at all, to get him ruled out of the race as a "professional." This jealousy has its natural source in the United States where they are not to be blamed for disliking the notion of losing the great Marathon race a second time to a Canadian.

As for Longboat's amateur standing, that was settled some time ago, by the Central Olympic Committee for Canada in the only possible way. The committee took note of the rumors of his professionalism without blinking, and decided that its only proper course was to "put the question up to" the Canadian Amateur Athletic Union which is the one of the two rival amateur associations in Canada with which Longboat's club is affiliated. That is, the Canadian Central Olympic Committee, consisting of Col. Hanbury Williams, Rev. D. Bruce McDonald and Mr. P. D. Ross, asked the C.A.A.U. to certify the amateur status of Longboat; and this the Board of Governors of the C.A.A.U. did.

With the differences between our two excellent amateur associations, we naturally have nothing to do. It is unfortunate that there should be differences; and the opportunity which they have given the Americans to call Longboat's status in question, illustrates this side of the affair. But Longboat—like every other amateur—must affiliate himself with one or the other; and the one to which he belongs guarantees his amateur standing. That ought to settle the question. It would settle it if Longboat were not a bar in the path of the aspirations of his rivals. Take a few minutes off Longboat's phenomenal speed; and we will hear no more about his standing.

It will not be denied that Longboat is an Indian; but that hardly seems a reason why white men should refuse to give him fair play. He will not look on life precisely like a white boy, nor will he always comport himself exactly as a white lad would under similar conditions. But that he is, in spirit, an amateur runner, no one who has come in contact with him doubts. That he is, in fact, in this class, one of the Canadian Amateur Athletic Unions has testified.

The feeling in Canada on the matter, is not in doubt. We all want him to run. We believe that he can win. We are confident that he can bring the honor back to Canada again which young Sherring so pluckily gained for us over the historic Marathon course at Athens. Our people will be immensely disappointed and deeply disgusted if the jealousy of American competitors is permitted to put him out of the race before the start is made. That any Canadians will sympathise with this effort of American envy, is hardly to be credited; but if it is done, it will be thought that they are willing to defeat Canada in order to score a triumph over a competing organization.

The mass of our people will be willing, however, that envy should follow the Canadian to London, provided the Olympic Committee give it no other chance than to follow his flying heels over the Marathon course.

GOVERNMENT OWNERSHIP IN A NEW GUISE.

A circumstance of not a little significance is the fact that both in Britain and the United States we are hearing government ownership of railways urged for the remarkable purpose of enabling the State to aid industry and commerce with lowered freight rates. One is left to infer that the advocates of this policy propose to establish rates below a paying standard, if necessary. That is, they do not propose to run the railways as business propositions but as means of State aid to certain forms of industry and trade.

Thus Capt. Clark, of New York, thinks that the natural advantages which the Montreal route possesses for the shipment of Western grain to Europe, might be overcome if the New York Legislature would take over the railways within the State and "scale down New York freight rates below those in force in Canada or any other route of transportation to the sea coast." As the New York railways are now concerned in getting this freight if they possibly can on a commercial basis, it appears plain that Capt. Clark desires to reduce the rates below a commercial basis, and to carry this through grain trade at a loss in order to attract it to the port of New York. And it might easily be argued that it would pay New York State to stand a loss on its railway operation in order to keep its grain trade.

Mr. Lloyd-George, the new Chancellor of Exchequer, is credited with the notion of using English railways in the same way to help British manufacturers keep their home market. That is, he would get sufficient control of the railways to give the domestic shipper a preferential rate over the foreigner. This is, perhaps, the most effective Liberal substitute for tariff reform.

Now it is plain enough that this plan implies the taxation of the people for the subsidizing of the favored trade or industry. It converts the railway from a business proposition into an instrument of taxation. If the people must endure a loss on the working of their property in order to enable it to do a certain carrying trade, or to permit it to assist home industries, they are simply taxing themselves for this object. Such a method of State aid will be more akin to the bonusing system than to that of protective duties, but it will be quite as far removed from the principle of free trade.

If New York were to attempt any such policy, it is clear that Canada would have to meet the condition created in some way. We could not permit ourselves to be robbed of our natural advantages without making a struggle to retain them. Our canal construction, our dredging, our railway subsidies, and all that sort of thing have been aimed in this direction. We have gradually fought our way to success. We have given our natural advantages fair play. The grain trade of the West has found its proper and legitimate road to the European market. If new artificial conditions were to be created which would again threaten our possession of what is rightfully our own, we would have to meet artifice with artifice.

THE CONFLAGRATION AT THREE RIVERS.

The catastrophe at historic Three Rivers will stir the sympathy of the entire Dominion. The devastation of a great fire, sweeping away the better part of a city, is a calamity which none can appreciate who have not experienced its appalling descent. It wipes out the home; it closes up too frequently the means of making a livelihood; it disorganizes the entire business of the community; it obliterates many of the sources of ordinary supply. In a word, it throws a whole people for a time upon the care of their neighbors; and it behooves these neighbors, of which in this case Montreal is the chief, to act promptly and generously.

Three Rivers has the interest which attaches to a long history. It has not won the commercial success of many of its newer rivals in the West; but it was known as a settlement in the New World before a white man had seen that part of the country where now rise that enterprising cluster of Ontario cities which stretch from Toronto to Windsor. It was one of the first three places of distinction in Quebec; and Quebec is the Mother of Canada.

That Three Rivers will be rebuilt, its commanding site ensures. That it will be rebuilt better than ever will be the hope of every Canadian. Many of its historic buildings have been saved; and this is fortunate, for these are the sort of structures which cannot be rebuilt. What assistance can be given by its neighboring cities will be forthcoming, and the nation may well do its part. Citizenship in a modern nation ought to amount to a sort of insurance, to be called upon in such cases as these.

THE MAN ON THE STREET.

For some time now the man on the street has been in many places a person of great importance. He is referred to as the personification of great wisdom, respecting all subjects, and from his judgment there is no appeal. Politicians court his favor and governments are elated or depressed according to his smiles or frowns. While that is the case in many cities, it does not appear to be so in Montreal. Here the man in the street is so absorbed in avoiding danger or so occupied with the endurance of the discomforts that the streets inflict upon him, that he has neither time nor inclination to think about and decide those great questions which appear to fill the waking hours of the citizens of other places.

No man, however large a portion of his life may be spent on the street, loves dust for its own sake. Here he must mingle with it day by day, except on those occasions when rain or the watering-cart converts it into mud. The man on the street has become so accustomed to the flank movements and the direct frontal attacks of the cabbies that they have almost lost their terror, for so does familiarity breed contempt; but the automobile has come, swifter, surer and more deadly than the cabbies ever aspired to be, and so the man on the street sallies forth each morning to take his chances on thoroughfares that up-to-date modes of recreation—at least for those who ride—have converted into something like railway lines crowded with fast express trains.

Perhaps there is a remedy for this latter evil. The lanes have not yet been taken possession of by the odorous motor car. Let them be reserved for the pedestrian who can then wend his way in comparative safety among ash heaps and garbage barrels. But in that event his proud title will have to be abandoned, for he would then be no longer the man on the street.

A discussion arose in the Commons yesterday on the care of the Indians during which Hon. Mr. Oliver said that what the Indian needed was moral training, and that, with this in view, the Government had called in the help of the churches. So far, so good. The churches ought to be encouraged to take up this work; and they might get more Government assistance than they receive to-day. But we must be careful to give the Indian an object lesson in good morals in our treatment of him by the State. If his lands are being wastefully disposed of to favorites or others, he will hardly regard this as an example of that stern Christian virtue which the churches will always be preaching to him. Our attitude toward him ought to be one of great generosity; for we are heavily in his debt as a race. It will never do to take the pessimistic view which seemed to fill the Minister of the Interior that there was little to be done with the Indian. We have no right to shirk our responsibilities in this manner, as long as there is one Indian left alive. Then we have had enough successful cases to prove that the Indian can be made much of. The present King, when he was in Canada as Prince of Wales, undertook the education of an Indian lad who pleased him; and Dr. Oronhyatekha was the result.

KING AND QUEEN PRESENT AT WARD-REID WEDDING

Ceremony was Celebrated in Chapel Royal of St. James' Palace

London, June 23.—With King Edward and Queen Alexandra smiling approval from their private gallery, Jean Reid, daughter of Whitelaw Reid, the United States Ambassador to Great Britain was married this afternoon in the chapel royal of St. James Palace to the Hon. John Hubert Ward, brother of the Earl of Dudley, and equerry-in-waiting to the King. The ancient chapel, one of the few remains of the old palace of the Tudors, in which Queen Victoria and several of her daughters were married, was prettily decorated with flowers for this the most fashionable of recent weddings in London.

A great crowd assembled in St. James Square to watch the arrival of the bridal party and the King and the Queen and other members of the royal family, who, by their attendance at the chapel and the subsequent reception at Dorchester House, the residence of Ambassador Reid, paid a compliment to the American Ambassador and his daughter seldom accorded even to members of the English nobility. The invitations which were limited to less than one hundred, on account of the smallness of the church, set the time of arrival at 2.45 p.m. and by that hour all the guests had found their seats.

A few minutes before three o'clock, King Edward and Queen Alexandra, accompanied by their suites, drove up from Buckingham Palace and proceeded at once to the royal gallery where the Prince and Princess of Wales, the Duke and Duchess of Connaught and Princess Patricia already had arrived.

The Rev. Edgar Sheppard, canon of St. George's Chapel, Windsor, where the King and Queen attend services when in residence at Windsor Castle, officiated. He was assisted by Rev. Wm. Grosvenor, rector of the Church of the Incarnation, New York, a church of which Mr. and Mrs. Reid have been members for many years, and the Rev. Hiers Claughton, rector of Hutton-Brentwood, cousin of the groom.

The brides dress was of soft white satin, trimmed with old rose point lace given her by her grandmother. The fronts of the skirt and waist were practically covered with this lace, which was caught up with tiny white rosebuds and orange blossoms. The court train was of the same material as the dress and, like it, trimmed with rose point lace. The veil too had a lace centre and edging and was held by a wreath of orange blossoms. The bride wore but three pieces of jewelry, and these all were old-fashioned brooches, the wedding presents of King Edward, Queen Alexandra and Mr. Ward.

Miss Jennie Crocker, of San Francisco, a cousin of the bride, attended her, and was the only bridesmaid. There were also in attendance five little children, two boys and three girls, all in quaint costumes of blue and white.

Major George L. Holford, equerry in waiting to the King, suported Mr. Ward.

SOMETHING ABOUT THE BRIDE.

Miss Jean Whitelaw Reid, is the only daughter of the Hon. Whitelaw Reid, American Ambassador to England since 1905, and editor-proprietor of the New York Tribune. Her mother is a daughter of Mr. D. O. Mills, of New York. Mr. Whitelaw Reid, who is one of the most popular Ambassadors ever sent from Washington to London, has been United States Minister to France, and was Special Ambassador to this country for the Queen's Jubilee in 1897 and for the Coronation of King Edward in 1902.

Miss Reid is as good-looking as she is popular in society, and her face, crowned with beautiful brown hair, is full of intelligence as well as charm. Like her brother, Mr. Ogden Mills Reid, Miss Reid was educated largely at home, in a very sensible manner, special attention being paid to modern languages, gymnastics, and riding. It will be remembered that Miss Reid went out a good deal in society at the time of the Coronation, when her father was the American Special Envoy before he was appointed permanent Ambassador; and she has since more than once helped her father to do the honors of Dorchester House, the magnificent palace which is now the American Embassy, in Park Lane, during the absence of her mother in America from time to time.

Although Miss Whitelaw Reid will not become a peeress, like so many other of her compatriots—such as the Duchess of Roxburghe, Lady Dufferin, Lady Essex, Lady Newborough, and Lady Suffolk—she is nevertheless marrying a very able and charming man, who is, moreover, a capital sportsman. Mr. John Ward is the only remaining bachelor brother of Lord Dudley, and not long ago he celebrated his thirty-eighth birthday. It will be remembered that he was the very energetic Press Censor on Lord Roberts's Staff in South Africa, discharging his invidious and difficult duties with a very minimum of friction and trouble. He has been an Equerry-in-Ordinary to the King for the last six years, and he is, it may be noticed, generally in attendance on His Majesty at the principal race-meetings, for Mr. Ward takes a great interest in the sport of kings.

The Hon. John Ward and his bride.

OTTAWA COUNTY RECOUNT.

Conservative Gains 75 Votes—Irregularities are Charged.

Hull, June 23.—From present indications the county of Ottawa election, which gave Mr. F. A. Gendron a majority of 212 votes, will be contested in the courts.

Three affidavits were produced bearing the names of J. B. Lepine, painter, Pierre Brisbois, carpenter, and Valmore Leclerc, laborer, all of Hull. Brisbois and Leclerc swear that on election day, at Poll No. 15, in Ward Five, Hull, they saw being deposited in the box, at least three ballots, which were not the regular blanks. J. B. Lepine, who acted as scrutineer for Mr. Cousineau, at the polling place, stated in his affidavit, that at least seven-eighths of the ballots cast at that poll did not bear the signature of Joseph Slinard, the returning officer.

In the forenoon, the ballots cast in Poll No. 12, Ward Five, Hull, were counted, with the result that 35 cast for Mr. Gendron and 21 for Mr. Cousineau were thrown out, as these had all been numbered. Cousineau had made a gain of 75 votes.

AUTOMOBILE MEN FINED.

They Will Appeal to Higher Court Against Judgment.

Special to The Montreal Star.

Charlottetown, P. E. I., June 23.—Yesterday the second step in testing the anti-automobile act passed at the last session of the Legislature was made. On June 2, automobile owners took a spin around the city and subsequently announcing their intention beforehand of so doing. Information was laid and yesterday Stipendiary Magistrate Macdonald fined them $500 and costs. The auto men were represented by three lawyers who immediately declared they will appeal to quash this conviction on the ground that the act is ultra vires of the legislature.

A RIOT IN TEHERAN.

Cossacks and Artillery Clash With Political Clubs.

Teheran, June 23.—A serious clash between Cossacks and members of political clubs occurred here to-day. Early this morning a force of Cossacks and soldiers surrounded the Parliament buildings and the adjoining mosque, and ordered Parliament to give up some of the persons whose arrest the Shah had ordered.

This the Parliament refused to do, and the members of the political clubs fired on the Cossacks, killing several of them. Reinforcements entered the city at 9 o'clock with artillery. The firing continued until 10 o'clock.

Sir John Carling Reviewed Troops.

London, Ont., June 23. — Honorary Col. Sir John Carling, hale and hearty at the age of 82, inspected the 7th regiment in the armouries preparatory to the Quebec trip and received a salute as the regiment marched past and troped the colors. The occasion was also that of a presentation to Major Hayes who retires after 33 years of continuous service. Lt.-Col. Reid presented Major Hayes with a very handsome silver tea service.

Prominent British Journalist Here.

Mr. James Milne, literary editor of the London Daily Chronicle, is at the Place Viger Hotel. Mr. Milne is here for the purpose of gathering information for a series of advance articles on the Ter-Centenary celebration at Quebec.

Boy Raiders Caught.

Four boys were arrested yesterday on the charge of entering the house of Samuel Sherbin, 11 Jutors street, and stealing jewellery worth $50. They gave their names as Charles Jones, Leonard Brennan, John Fitzgerald and Hansen Morin.

The Passing Hour

"Sit tight, Auntie! There another sharp turn coming."—Punch.

Thank goodness, buck has changed. If this had kept on, the only attraction at Atwater Park would be the Royals come home would be the peanuts.

The average woman always admires a dress more when it is in a store window with a "Sold" label on it than when it is being worn by another woman.

Many a man's success is built up on another man's foundation.

Quit laughing, and just stop and think what would happen if the Democratic nominee gets elected after all.

Concerning Pulpwood.

Why shouldn't wooden-headed politicians care for the preservation of forests?

A man and his mother-in-law are easily parted.

Sometimes a man is married because the girl who accepted him thought some other girl wanted him.

Where there's a will there's strife—if anything willed is worth having.

It seems as if not some people a lot more to live than they are worth to the community.

Mr. Weather Man has again varied the monotony of existence by changing the quality of his daily hand-out.

Seems as if Parliament ought to have a few days' rest to get its second wind.

The divinity that shapes our ends might pay more attention to the rest of some people's appearance.

Some people are so busy laying up for a sunny holiday that they forget to keep the moths out of their rain-coats and their umbrellas free from holes.

From the Wife's Manual.

If you don't believe all your husband says, don't bother to tell him so; he knows all right.

Talk is cheap; that's why the Parliamentary session can last so long, without plunging the country into bankruptcy.

There are some men so lost to niceness of feeling that they would rather go to a funerose match than take the twins for an airing.

Many a man doesn't realize the advantages of youth until there is a bottle of hair dye on his chiffonier.

He—"I have an idea."
She—"Gracious! How lonely it must feel."

Why wait until a man's dead to speak well of him?

To judge by the conflagrations in the United States and Canada, both countries are getting well ahead on the annual July celebrations.

Don't judge a woman's refinement until you've tried her temper.

At least Eve had one happiness. Adam couldn't brag about his mother-a-cooking.

If at first you don't succeed, stop wasting time and get a new job.

The reddest apple doesn't always make the best sauce.

All the world's a stage, and some people would like to ride from the cradle to the grave on half fare if they can't get a pass.

If death were less common it would lose its terrors for the fashionable.

Youth is introspective, old age, retrospective.

Should Taft be elected, will Murray Bay supersede Oyster Bay in the attention of the world?

"To run or not to run"—that is the question to Longboat's critics.

Common sense has spoiled many a pleasant party.

THIS DATE THIRTY YEARS AGO.

The late Marshal MacMahon.

June 23rd, 1878.

A special cablegram from Paris today says that Marshal MacMahon received in audience General Grant, U.S.A., yesterday, previous to the latter's departure for Holland and Berlin. The Marshal was very cordial, and in felicitous terms bade goodbye to General Grant, saying, "France was honored by the presence of so illustrious a General."

BOTH the great soldiers named above have passed to their long rest, after most brilliant careers as commanders of their countries' armies in desperate campaigns and also as Presidents of their respective Republics.

THE Hon. R. Laflamme, M.P., has just received a letter from His Holiness Pope Leo XIII., in response to the congratulatory address forwarded to Rome by the Roman Catholic members of the Federal Cabinet, on the occasion of His Holiness' elevation to the Pontificate.

THE letter to the late Hon. Rodolphe Laflamme, Q.C., Minister of Justice, from the late Pope Leo XIII., was written in Latin, and conveyed the Apostolic blessing to the Roman Catholic members of the Canadian Privy Council. This historic letter is now among the archives of the Dominion at Ottawa.

Messrs. J. E. Mullin and George Smith are the visiting governors to the Montreal General Hospital for the week beginning Monday.

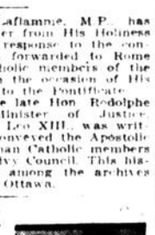

The late Mr. J. E. Mullin.

THE late Mr. Mullin, who died in 1904, was a successful wholesale grocer, and an alderman of the City Council for many years. The late Colonel G. Smith held the office of Port Warden. He had been connected with the militia for a considerable period before his appointment as Port Warden. He and Mr. Mullin were liberal benefactors to the hospitals and kindred institutions.

It is stated in lacrosse circles that an effort is going to be made by several of the leading players and supporters of the game to send a team of whites and another of Indians to play in Paris, France, this autumn. If the plans are carried out, the two teams will go under the command of Mr. N. H. Hughes, permanent president of the Montreal Lacrosse Club. The promoters only ask for subscribers to a small guarantee fund, which, it is confidently believed, would not be touched, as by careful administration the admission fees to the matches by spectators should be ample to defray all expenses.

THE late Mr. Nicholas H. Hughes was the highly esteemed veteran snowshoer and athlete of the old "Tuque Bleue" to the end of his days, and annually in the winter season the members of the club make a night pilgrimage to his tomb in Cote des Neiges Cemetery. He was for several years Deputy Chief of the City Police, and was all his life devoted to and encouraged outdoor sports of all kinds among the youth of the Dominion.

A fire broke out last night on board the steam tug H. H. Whitney in the canal near Black's Bridge. It was extinguished in short time by the aid of a fire engine on board another tug and the firemen from Wellington street fire station. The damage was slight.

THE tug was part of the fleet of the Harbor Commissioners, and was named after the secretary of the board, the late Mr. H. H. Whitney.

CHILD BURNED TO DEATH.

Three Year Old Girl Saved From Drowning Perished in Flames.

Special to The Montreal Star.

Charlottetown, P. E. I., June 23.—On board the A. W. Perry, when she stranded recently at Hawkesbury were two little children, including a girl three years old who were sent in charge of the ship's officers by their father from Boston addressed to their grand-mother, Mrs. John Hughes, St. Patricks road, near Mount Stewart. They made the trip all right and since have been living with their grand-mother. Yesterday the little girl was burned to death in the fire which destroyed her grand-mother's farm-house while all the other occupants were out in the field washing wool.

THE MORE THE MERRIER

Brief communications, on topics of public interest, will be given space in this column. Long disquisitions on controversial subjects will not be considered.—Ed. STAR.

Child Murder.

To the Editor of the Montreal Star:

Sir,—I had no intention to enter the discussion appearing in your columns under the above heading, knowing that I could not improve upon the work of Catholic Theologian, but I cannot allow a letter which appeared in a recent issue to pass without expressing my astonishment at the amount of ignorance displayed by a man signing himself "Catholic Father" in the teachings of his Church. For his enlightenment I ask permission to say a few words on this important question. There is no question of murdering the mother to save the life of the child. If circumstances have placed the mother in danger of death, she must accept death and not wish to avoid it by consenting to the murder of her unborn child. Mark well, circumstances have endangered the life of the mother, not doctors or any other attendant. There is no question of murder here now, to save her life it would be necessary to murder her infant child. Here is foul murder, and holding that the end does not justify the means, the Catholic Church forbids the crime.

CATHOLIC LAYMAN.

Time to Wake Up.

To the Editor of the Montreal Star:

Sir,—Our City Council won admiration not long since when they caused to be placed on all street corners signs bearing the names of our various highways. Who would have supposed that in one short year the only things remaining of many of the aforesaid signs would be a strip of metal and a few illegible blisters? As this short letter is my first attempt to bring anything to the attention of the public, perhaps it is a sign of awakening consciousness in citizens generally; and when we all wake up it will be risky for any dishonest contractor to fool us.

W. A. C.

BARRING OF LONGBOAT WOULD COMPLICATE THINGS CONSIDERABLY

Special to The Montreal Star.

Quebec, June 23.—Colonel Hanbury-Williams, chairman of the Canadian Olympic Committee, when seen by a representative of The Star in reference to the rumors emanating from the United States that Tom Longboat's entry for the British Marathon race had been rejected, gave out the following:

"We were given by the C.A.A.U. the assurance that Longboat was an amateur, and of course accepted the statement of an association of that standing. Longboat broke down, however, from illness, and could not run in the qualifying races. Consequently we could not send him under our auspices. We said, however, that we had no objection that he should go privately or on his own account and pay his own expenses, promising, however, that if he won the Marathon we would pay his expenses. I cannot say more, except that if it be true that he has been disqualified on the demand of the American Union it will naturally complicate things considerably."

Arrested for Housebreaking.

Three young men, Henri Duval, Emile Caron, and Louis Germain, were arrested as they stepped off the Longueuil ferry at Hochelaga yesterday. They were wanted on the charge of having broken into the summer residence of Joseph H. Laurence, Isle Gros Bois. When searched they had three suits of clothes, a hand valise, and a diamond ring, all stolen from the Laurence home. They were arraigned before Judge Lafontaine this morning.

"KRUG" CHAMPAGNE

PRIVATE CUVEE "BRUT."

Quarts, $31.00 per case of one dozen.
Pints, $32.00 per case of two dozen.
Less 3 per cent. discount for cash.

"AYALA & CO." CHAMPAGNE

"EXTRA QUALITY," "BRUT" OR "EXTRA DRY."

We offer Ayala & Co.'s Extra Quality, "Extra Dry," and Ayala & Co.'s Extra Quality "Brut" at $30 per case of one dozen quarts, $32.00 per case of two dozen pints.
Less 3 per cent. discount for cash.

"DELBECK & CO." CHAMPAGNE

VIN BRUT, VINTAGE OF 1898.

Delbeck "1898." Quarts, $31.00 per case.
Delbeck "1898." Pints, $33.00 per case.
Delbeck "1898." Half-Pints, $9.00 per dozen; $35.00 per case of four dozen.
All less 3 per cent. discount for cash.

"DAGONET" CHAMPAGNE

CUVEE EXCEPTIONELLE "BRUT."
—"VINTAGE 1900"—
IN QUARTS ONLY.

Dagonet "Brut," 1898, $32.00 per case.
Dagonet "Brut," 1898, $21.00 per case.
Less 3 per cent. discount for cash.

The Algonquin Hotel

ST. ANDREWS-BY-THE-SEA.
OPEN 22nd JUNE.

New Brunswick, one of the Maritime Provinces of Canada, possesses a wonderful charm and attractiveness during what is called the heated term elsewhere. There are many pleasant resorts along the Atlantic coast of North America, but nowhere exists a more delightful spot than St. Andrews-by-the-Sea, where the conditions in beauty of environment, salubrity of climate and healthfulness of locality reach perfection. With pure salt sea air, the life-giving breath of the pine, a wondrous scenic splendor, and many facilities for the comfortable housing of visitors, it is an incomparable resting-place and retreat, and so pleasant is the life that many make it their summer homes.

THE ALGONQUIN HOTEL

At St. Andrews-by-the-Sea.

Now owned and operated by THE CANADIAN PACIFIC RAILWAY COMPANY, will this season be under the management of Mr. Andrew Allerton, late manager of the PLACE VIGER HOTEL, and for upwards of nine years at the Chateau Frontenac, Quebec, a sufficient guarantee that the wants and comforts of the guests for the present season will be well looked after.

THE ALGONQUIN HOTEL AT ST. ANDREWS-BY-THE-SEA will be opened on June 22, and, as many engagements have already been made, early application on the part of any requiring accommodation at this FAMOUS SEASIDE RESORT should be made to MR. ANDREW ALLERTON, Manager, Algonquin Hotel, St. Andrews, N.B.

Booklet giving full information, with descriptive views of the Hotel and surroundings of St. Andrews, on application to
FRASER, VIGER & CO., LTD.

THE ORIGINAL and GENUINE

"Russian Kummel"

—FROM—

A. WOLFSCHMIDT, Riga, Russia.

"THE FINEST LIQUEUR IN THE WORLD.
(Plain and Crystallized.)

We have just received direct from A. Wolfschmidt, Riga, Russia, a small shipment of Russian Kummel, which we offer to consumers at the following prices:

	Per Bottle.	Per Case.
Wolfschmidt's Allasch, Doppelt Kummel	$1.15	$13.00
Wolfschmidt's Allasch, Doppelt Kummel, pints	0.60	11.00
Wolfschmidt's Ekauer Kummel No. O.O. (Crystallized)	1.25	14.50

The trade supplied at special trade prices. Sole Agents for the Dominion of Canada.

FRASER, VIGER & Co. LIMITED
ITALIAN WAREHOUSE
ESTABLISHED 1863.

FRASER'S BUILDING
287, 289 & 211 St. James St.
MONTREAL.

MEETINGS AND AMUSEMENTS

STANLEY HALL DANCING ASSEMBLY, Wednesday, June 24th, 8.30 p.m. The "New Dance" will be taught. Electric Fans. Couple 25c. 148 2

BEECHAM'S PILLS

Sold everywhere. In boxes, 25c.

MEETINGS AND AMUSEMENTS.

SOHMER PARK

IS OPENED.
VAUDEVILLE AND MILITARY BAND
10 CENTS
124 156

Montreal Highland Cadets Corps Benefit,

MUSICAL AND MILITARY ENTERTAINMENT.

Monument National Theatre, FRIDAY EVENING, June 26th, 8.15 o'clock

Prices, 25c, 50c, 75c, $1.00, $2.00. ALL SEATS RESERVED.

A special feature of the military entertainment will be a squad drill in Manual Exercises of 1850, and in uniform of that time.

Seats on sale at Box Office, commencing Monday, June 22nd, from 9 a.m. to 6 p.m. 149 2

ARTILLERY REGIMENTS WILL GO TO PETAWAWA CAMP FOR PRACTICE

Special to the Montreal Star.

Ottawa, Ont., June 23.—The following will be the dates of competitive practice at Petawawa Camp, 1908, for field artillery brigades and heavy regiments Canadian Artillery: (Heavy companies), 2nd regiment C. A., No. 1 company, August 3rd-6th; No. 2 company, August 5th-8th; No. 3 company, August 10th-13th.

3rd Regiment C. A., No. 1 company, August 12th-15th; No. 2 company, August 17th-20th; No. 3 company, August 19th-22nd.

Cobourg company, August 24th-27th.

6th Regiment C. A.—No. 1 company, August 26th-29th; No. 2 company, August 31st-September 3rd; No. 3 company, September 9thtnw - pp.1c3T.

4th regiment C.A., No. 1 company, September 7th-10th; No. 2 company, September 9th-12th; No. 3 company, September 14th-17th.

7th Regiment C. A.—Nos. 2, 3 and 4 companies will carry out their practices on dates to be notified later.

Field Batteries—4th brigade—10th and 12th batteries—August 10th, 11th and 12th.

4th brigade—19th battery—August 12th, 13th and 14th; 6 battery, 6th brigade, August 17th, 18th and 19th. 2nd brigade, August 19th, 20th and 21st; 7th brigade, August 24th, 25th and 26th, 5th brigade, 1st battery, August 26th, 27th and 28th.

13th Battery, 1st brigade, August 31st September 1st and 2nd; 3rd brigade, September 2nd, 3rd and 4th; 8th Brigade, September 7th, 8th and 9th; 16th; 10th Brigade, September 16th, 11th; 10th Brigade, September 16th, 17th and 18th.

Trousers

MADE TO MEASURE

$4.00 PAIR

Not the baggy here and saggy there kind—but cut to the exact line of symmetrical perfection—always comfortable and correct as to style.

Robert Seath & Sons,
The Trouser Makers,
243 NOTRE DAME WEST,
MONTREAL.

COL. SAM HUGHES REPLIES TO SIR CHARLES TUPPER

Ottawa, June 23.—Col. Sam Hughes, M.P. has addressed a letter to Sir Charles Tupper in reply to some recent comments of the latter. He defends his action in voting with the Government in support of the Ross rifle, claiming it is a serviceable weapon, and refers to two previous occasions, when he voted against his party. These were on the Remedial Bill of 1896 and the Yukon Railway Bill of 1898. He says he supported the Liberal Government on the latter question because they had undertaken to make the route to the Yukon an "all-Canadian" one, and he contends that he was justified in his action by the statement frequently credited to Sir Charles Tupper in London, Vancouver, Winnipeg and elsewhere, to the effect that the Conservative party had made a mistake in not supporting an "all-Canadian" route to the Yukon.

Mr. and Mrs. Theodore Hart have returned to town, and taken up their residence with Mr. Charles Hart, Dorchester street.

NEW BOOK for MOTHERS

Send us a postal card and we will send you our new booklet, a valuable work compiled and published at great expense. It covers all that a mother finds a care and trouble with baby. We will send a copy—*FREE*—to any mother desiring information or helpful direction.

"THE CARE AND FEEDING OF INFANTS."
Published by Henri Nestle.

Address—
The LEEMING MILES Co., Ltd., 6 St. Lawrence Boulevard, MONTREAL
Agents for

Nestle's Food

Write for book and large tin for trial FREE.

CARTER'S LITTLE LIVER PILLS. Genuine Must Bear Fac-Simile Signature. REFUSE SUBSTITUTES. 250 416 4aw

183 13eo3

NO SMOKING IN ANY OF THE THEATRES IN MONTREAL

Ald. Yates' By-law to Permit it Voted Down by City Council.

No smoking will be allowed in any of the theatres in Montreal. This was the decision of the majority of the City Council, yesterday, when the by-law introduced by Ald. Yates, chairman of the Fire and Light Committee, to permit smoking in fireproof theatres, failed to pass, obtaining only fourteen votes, while twenty-two were necessary to ensure its adoption. Ald. Yates explained that he had introduced the new by-law to meet widespread requests. It was not proposed to make smoking general in the theatres, but as music-halls and vaudeville theatres the world over allowed smoking, he considered that the safeguards provided were sufficient to allow the same privilege in Montreal. The by-law provided that in fireproof theatres, upon the approval of the Building Inspector, a permit might be granted to allow smoking.

Ald. Gadbois opposed the by-law. The proverbial carelessness of smokers might cause trouble. A match thrown at random might set fire to the draperies of a lady's apparel and precipitate a panic. The vote was 14 for the by-law and 12 against it, so it was declared lost.

OTHER BUSINESS.

A request from the City Council of Quebec for police assistance during the Tercentenary celebration was read and will be dealt with later. The Ancient Capital asks that Montreal send forty men and two patrol waggons, for the period from July 16th to the 31st, and offers to pay the wages and expenses of the men.

The by-law for the impounding and selling of stray dogs was adopted with but little discussion, as it merely made a few amendments to the existing by-law.

Ald. Levesque introduced the by-law to give effect to the resolution adopted by the City Council a short time ago, granting the Robert syndicate the right to supply electricity in Montreal. According to the provisions of the new measure, the syndicate must begin operations at once and be in positon to supply electricity by the end of 1910, while by 1915 it must be in positon to supply all the electricity desired.

Ald. L. A. Lapointe wanted to have a by-law introduced providing for a board of works, as a first step towards establishing a Board of Control. Ald. Lariviere chairman of the Roads Committee, declared, however, that he wished to consult the Board of Trade and the Chambre de Commerce before introducing the measure, so the matter was postponed for a fortnight.

Ald. Mederic Martin gave notice of a motion for the appointment of a Royal Commission to investigate the fire department. He explained that he wanted to get at the bottom of the proceedings in connection with the building of No. 5 station.

A letter from the Trades and Labor Council protested against any reduction in the wages of laborers employed by the city, as proposed in a notice of motion given at a previous meeting.

Ald. Prud'homme, of Mount Royal Ward, submitted questions with regard to the right of the Park and Island Railway to run its cars into the city, and the right of the company to charge a ten cent fare to certain points.

Upon the suggestion of Ald. Proulx the report recommending the purchase of a site in St. Jean Baptiste Ward for a police station was sent back to the Finance Committee, as the Chairman of Police declared the opposition to the proposed purchase had not been fairly stated before that committee.

A by-law for the annexation of the town of St. Louis was given its first reading. Ald. Lariviere gave notice of an amendment to the by-law, prohibiting the erection of poles in the streets.

YOUNG MAN KILLED AT BRIDGE WORKS.

David Griffiths, 21 years of age, an employe of the Dominion Bridge Co., died last night in the General Hospital from the effects of injuries received while he was at work yesterday in the company's plant at Lachine. He was at work near a derrick, when it collapsed and fell on him. He was hurried to the hospital, where he died shortly afterwards. Mr. Griffiths was was a member of the Rockfield Presbyterian Church and was a Bible class teacher. He resided at 75a 11th Ave., Lachine.

Irish Bishop Denounces Wakes.

"The scandalous orgies that sometimes take place at wakes," are denounced in vigorous terms in a letter issued to his diocese by the Roman Catholic Bishop of Killaloe.

The Bishop stated that in future whenever it came to the knowledge of a priest that drink was distributed at a wake, or a funeral, that priest would not be allowed to go to the funeral, neither could he read the service for the dead. Moreover, he would not offer up mass for the deceased, or ask the prayers of the faithful for the repose of the departed soul.

Parishioners would be obliged to bring the remains of any deceased person to the church the day before the funeral, so that an end might be put to the scandalous orgies which sometimes took place at wakes.

"I could never understand," added the Bishop, "why our Irish people could carry on such reprehensible practices."

'Something Different'

Gold Medal Tivoli Bottled Beer

The Baden-Baden Medal Winner.

¶ Hops from the Saaz district of Bohemia;

¶ Malt from the highest grade of barley;

¶ These constituents insure *TIVOLI'S* quality.

¶ But it's the "*know-how*" in brewing that gives *TIVOLI* its distinctive and delightfully refreshing flavor—the flavor that tastes like more.

¶ Ask your dealer for *TIVOLI*.

Brewed and bottled by SPRINGFIELD BREWERIES COMPANY, Springfield, Mass.

Hudon, Hebert & Co., Ltd. Sole Canadian Distributors

149 2eod

MR. FARNHAM FOR CHRIST CHURCH CATHEDRAL.

Appointed to Position of Organist and Will Assume New Duties in the Autumn.

Mr. W. Lynwood Farnam has been appointed organist of Christ Church Cathedral in succession to Mr. J. B. Norton, who resigned to take a position in the United States. Mr. Farnam, though not yet twenty-five years of age, has been organist of two important Montreal churches, St. James Methodist and St. James the Apostle. Mr. Farnam will assume his new duties in the autumn, and owing to his great ability the highest standard of music is likely to be attained at the Cathedral.

Mr. Farnam, who commenced his musical studies when seven years old, won the Strathcona-Steven Scholarship of the Royal College of Music, London. Coming to Montreal from Dunham, Que., where he was born, he studied under Prof. G. W. Cornish. While in London taking his four years course he won the attention of Sir Walter Parratt, Sir Frederick Bridge, and Sir Hubert Parry. After giving over forty organ recitals in England, M. Farnam returned to Canada in 1903.

CHILDREN HAD NARROW ESCAPE IN RUNAWAY.

As the result of a runaway yesterday afternoon, three little children narrowly escaped being killed on Richmond Square. Katie McCrea, 10 years of age, daughter of Mr. James McCrea, 48 Richmond Square, and two little companions named Clark were sitting on a milkman's waggon, when the horse took fright and galloped across the square. At the corner of St. Antoine street the waggon collided with a telegraph pole, and the children and milk cans were thrown into the street. The little girls were picked up and carried to their homes. Dr. Newman, of St. Antoine street, attended to their injuries.

WESTMOUNT AND THE WATER AND POWER COMPANY.

A special meeting of the Westmount Council was held last evening to give the third reading to the by-law which is to settle the dispute with the Montreal Water & Power Company. There were a few minor changes made in the reading of the by-law, and if accepted by the company, as it now stands and the ratepayers do not demand a poll, the by-law will go into effect immediately.

The Finance Committee reported an audit of the sinking fund, which is to be taken up at the next meeting.

THE CITY CANNOT GET SUBSTITUTES FOR PAVING.

Ald. A. Lariviere, Chairman of the Roads Committee declares that instead of using curbstone for the new permanent sidewalks, the city would be compelled to use concrete. This action is due to the inability of the city's contractors to supply curbstone, on account of a strike among the stone cutters.

An Old Resident Dead.

The funeral of the late Mrs. John Allan took place yesterday from her late residence, 57 Mayor street. The service was conducted by Rev. Dr. Young, assisted by Rev. Dr. Gordon. Mrs. Allan was born in Scotland in 1830 and came to Montreal with her parents in 1832, where she has resided since. She was married to Mr. John Allan in 1852, and six years ago they celebrated their golden wedding. She leaves a husband and family of seven, Wilson R. Allan, of Cleveland, O.; Adam S. Allan, Mrs. G. H. Holland, Mrs. J. C. Copping, Mrs. W. F. McLaren, of Montreal; Mrs. W. C. Simpson, of Toronto; and Mrs. H. H. Shufelt, of Burlington, Vt.; and two brothers, William and Walter Stenhouse.

Civil Vital Statistics.

Civic health and vital statistics show that during the week past there were 129 deaths throughout the city. The dead numbered 102 Catholics, 21 Protestants and 6 Jews. The principal causes of death were scarlet fever, 1; whooping cough, 2; diphtheria 3; tuberculosis 18; bronchitis, 3; pneumonia 10, cancer 4; pleurisy 2, intestinal diseases 19.

The births for the week totalled 199, of whom 103 were males and 96 females.

The infectious diseases reported during the week numbered 69. Diphtheria, 17; scarlet fever, 11; typhoid 5; measles 8; chicken pox 2; whooping cough 1; tuberculosis, 17; erysipelas, 1 scabies 2; mumps 5.

Plans for Uptown Branch Bank.

A new branch of the Bank of Montreal will be built at the corner of Peel street and Burnside avenue, within a short time. The plans for the structure, made by Messrs. E. and W. S. Maxwell, architects have been approved by the Building Inspector. The new building, which will be of one storey, stone front and fireproof construction, will cost $36,000.

State Editorial Assn.

Mr. J. F. Dolan, passenger agent of the R. & O. line, has booked the Pennsylvania State Editorial Association for Quebec and the Saguenay and return to Toronto. The party consists of one hundred and seventy-five members, with their wives, and leaves Montreal on Wednesday, June 24, eastbound, and leaves here westbound on Tuesday, June 30.

Professor and Mrs. Frederic Andre went to Quebec to attend the marriage of Miss Clotilde Jette, to Dr. Grondin.

Wisdom comes with age

but thousands of school children know the food value of

Grape-Nuts

"There's a Reason."

By Special Appointment to His Majesty King Edward VII.

WARING'S of LONDON, ENGLAND. WARING & GILLOW Ld.

ARTISTIC INTERIOR DECORATION AND FURNISHING........

IF YOU WISH TO PURCHASE ARTISTIC FURNITURE, CARPETS OR MATERIALS FOR COVERINGS, CURTAINS, ETC., AT REASONABLE PRICES, CALL AT OUR MONTREAL BRANCH OFFICES BIRKS' BUILDING, PHILLIPS SQU.

AND INSPECT THE SAMPLE PIECES OF FURNITURE WE ARE SHOWING TOGETHER WITH SAMPLES OF THE LATEST

ENGLISH SILKS. CRETONNES. TAFFETAS. MUSLINS. CHINTZES. NET CURTAINS. LINENS. CASEMENT CURTAINS. WALL PAPERS ETC.

149 2eod

Office Specialty Saving Systems

Facts for the Purchasing Agent

THE Purchasing Agent must have at his fingers' ends all the facts—prices, discounts, terms, routings, delivery—about every article he is called on to purchase. Intelligent buying and getting prompt delivery is his business.

Our System of keeping Purchasing Department records provides the Purchasing Agent with all the information he needs at instant notice.

Ask us to send our special folder illustrating and describing this system.

OFFICE SPECIALTY MFG. CO. LIMITED

259 St. James Street, Montreal.

'Phone Main 1460.

J. A. Hurteau & Co., Limited

Corner of St. Catherine and St. Denis Streets.

WE SELL MUSIC CHEAPEST!

By Special Arrangement with the publishers, we offer this week all these Great Song Successes at

9c Each or 3 for 25c

No 'Phone or Mail Orders Filled.

Avoid the Crowd by Shopping in the Morning.

Love Me and the World Is Mine.
Dreaming.
Sweetheart Days.
Bye, Bye, Barbette.
I'm Afraid to Come Home in the Dark.
When You Go for a Trolley Ride.
Dearie.
Could you Learn to Love a Little Girl Like Me?
The Wreck of the Julie Plante.
Two Blue Eyes.
Are You Sincere? (Big New York Hit).
Everyone Was Meant for Some One.
Just What the Baby Found.
Honey Boy.
Smarty.
Hello, Hello, It's a Different Girl Again.
Hoo-Hoo (Ain't You Coming out To-night?)
If You Are No One's Sweetheart?
My Heart Beats Alone for You.
Purest Love.
Petite Tonkinoise.
You Can't Guess What He Wrote on My Slate.
There Never Was a Girl like You.
Keep on Smiling.
The Girl Who Threw Me Down.
When the Moon Plays Peek-a-boo.
In Dear Old Sweetheart Days.
When the Bluebirds Nest Again.

FREE—With every 50c purchase, a copy of the Great Instrumental Hit, Raggity Rag, March and Two Step.

SHOT BY ITALIANS ON LOWER LACHINE ROAD.

A Montreal Traveller Attacked by Desperadoes and Wounded in the Head.

At eight o'clock last evening, Euclide Gratton, a traveller in the employ of C. Gratton & Co., tobacconists, St. Paul street, entered the police headquarters in a very precarious condition. A bullet had struck him in the head, and was still visible in the wound. Detective Guerin at once telephoned for an ambulance, and at the Notre Dame Hospital Dr. Campeau relieved the sufferer by removing the bullet.

Mr. Gratton stated that late in the afternoon he was coming along the Upper Lachine Road, when two Italians sprang out from behind a hedge and held him up. Three shots were fired, and Mr. Gratton felt something strike him in the head; his assailants were advancing on him when the honk of an approaching motor caused his enemies to take fright and run. After his wounds were attended to at the hospital, he was permitted to go home, as the bullet had not penetrated the skull. Chief McCaskill has the case in hand.

REORGANIZATION OF WATER AND POWER CO.

Under the presidency of Mr. Edwin Hanson, the Montreal Water and Power Company is undergoing a financial reorganization. Improvements, costing two millions, are contemplated, including the new fifteen million gallon pump at the St. Gabriel station, and another plant of equal power to be used in case of emergency. In Notre Dame de Grace a new reservoir, capacity 40,000,000 gallons, will be constructed. This will dispense with the pumping station at Clarke avenue. Mr. William Hanson is on his way to England at present, in connection with these new propositions.

Train Service Resumed.

Mr. G. W. Hardisty, D.P.A. of the Northern Pacific Railway, in this city, is in receipt of advice that through train service (recently interrupted by high water) has been resumed.

Mr. and Mrs. A. O. Laing sailed yesterday on the steamer "Rapids King" for Toronto.

TO DELIMIT THE BOUNDARIES.

An International Commission Sits in Toronto To-day.

Special to The Montreal Star.

Toronto, Ont., June 23.—A joint session of the Deep Waterways Commission of Canada and the United States, will be held at the King Edward Hotel to-day. The object of the meeting is to delimit the boundaries between the two countries through the great lakes and St. Lawrence River. No witnesses will be examined, and it is probable that the work will be concluded in a day or two. The following are members of the United States Commission: Brig.-Gen. O. H. Ernst, Washington; Mr. George Clinton, Buffalo, and Prof. Haskell, of Cornell University. The Canadian Commissioners are: Mr. George C. Gibbons, Louis Coste and W. J. Stewart.

Miss Wilhelmina McCharles of Powassan, Ont., writes: "I have proved Zam-Buk a healing balm for eczema. My father had it very bad on his hands and they were swollen very much. One night he decided to try Zam-Buk. I had previously used it for Ringworm which I could not remove until I tried Zam-Buk. This removed the Ringworm in a very short time. In the morning father's hands were very much improved. He therefore continued using Zam-Buk, and the eczema is now all gone. I hold Zam-Buk in high esteem as a healing balm."

ZAM-BUK is Healing, Soothing, Antiseptic. Of all druggists and stores, 50c. or postpaid from the Zam-Buk Co., Toronto.

Montreal Depot—144 CRAIG ST. WEST.

DIABOLO

Most fascinating of all games, splendid outdoor sport, will keep a crowd merry, enjoyed by both children and adults. Special prices Wednesday.

Wooden Diabolo. Reg. $1, for 85c
Tin Diabolo. Reg. 70c, for 60c
Tin Diabolo. Reg. $1, for 85c
Tin Diabolo. Reg. $1.50, for $1.25

W. H. Scroggie Limited

ST. CATHERINE, UNIVERSITY AND VICTORIA STREETS

SEWING MACHINE CLUB

Will positively close June 30th. Club price for Style No. 2, STANDARD ROTARY SEWING MACHINE, is $35.00. Terms are, $2.00 down; $1.00 per week after machine is delivered. Choice of other makes at proportionately low prices.

Ribbons Worth 29c to 49c for 24c

Fancy ribbons, 5 ins. wide, in all the new designs and color combinations, in light and dark shades, in plaids, Roman stripe, Dresden and stripe combined, floral centres and colored borders, black and white stripes and check patterns, Paisley patterns, shot effects, stripe centres and wide colored borders, dainty rose patterns on white ground, with heavy raised cord effects; reg. 29c to 49c

All one price, per yard 24c

Point de Esprit and Filet NETS

Special display Wednesday of lately imported novelties in Point de Esprit and Filet Nets, a very choice assortment of the newest patterns, in black, white and cream, including floral designs, round and square spot, solid spot and ring effects, patterns that are very popular for gowns, waists, and trimmings, displayed at the veiling counter.

SPECIALLY LOW PRICES.

$16.00 Trimmed Hats for $4.50

20 only beautiful trimmed Hats, newest colors and shapes, values up to $16.00. Will be sold Wednesday at $4.50

Women who want good style at a small outlay, cannot do better than take advantage of this Sale.

JUNE WHITEWEAR SALE

The combination of quality, goodness, and price littleness in our whitewear offerings are a great incentive to wise, economical buyers.

Cambric Corset Covers—Two styles, square yoke, of embroidery and embroidery trimming or with lace and embroidery insertion and embroidery trimming, sizes 32 to 42. Reg. 45c. June sale 35c

Cambric Chemises—Two ... trimmed with lace insertion and ribbon. Reg. 45c. June sale price 35c

Cambric Drawers—Umbrella style, two styles, one with hemstitched tucked and trimmed with embroidery, the other with tucks, imitation Cluny lace insertion and trimmed with lace. Reg. 45. June sale 35c

Cambric Night Gowns—Slipover style, trimmed with lace. June sale 35c

Maids' Apron—With and without bib, made of lawn trimmed with embroidery and tucks. Reg. 45c. June sale 35c

Corsets—Summer net, medium length, ... boned, ... 15c

TAPE GIRDLES 35c

Children's Cambric Drawers, and ..., well trimmed with tucks and embroidery, for ... years old. ... For 35c

WOMEN'S SUITS & SKIRTS at Next to Nothing Prices

HERE ARE WORTH WHILE SAVINGS ON THINGS THAT YOU CAN WEAR AT ONCE.

We are persistently marking down odd lines of Spring and Summer goods and every shopping day is chockful of interest to all women who appreciate bargains.

TAILORED SUITS of fine French Panama, in black, blue, brown and garnet, for women and misses, all sizes, but not in each style. Semi-fitting and 3/4 coats, elaborately trimmed with silk braids and fancy turned cuffs, pleated skirts with plain or taffeta trimmed folds. The best of this season's models, to be cleared on Wednesday at Half Price. Reg. values up to $28.50.

TAILORED SKIRTS—Admirable styles in fine French Panama and fancy tweeds; colors are brown, blue and black; Wednesday special. Worth up to $6.75. At Half Price.

BLACK SILK DRESS SKIRTS up to $28.50. Graceful, perfect fitting, full of "chic." Reg. up to $28.50. To clear at Half Marked Price.

SHORT COVERT AND BROWN CLOTH COATS—Odd lines that must be cleared at Half Marked Price.

Women's White Lawn Waists $1.39

$2.98 TO $4.98 WHITE LAWN WAISTS FOR $1.39—Sizes from 32 to 42. Seven hundred spic-and-span new waists are put before you in this remarkable offering. They are waists for immediate use and the varieties you'll need all summer.

The styles were carefully selected, and are in wide variety. The price reductions are most decisive, and are a demonstration of our unsurpassed buying facilities. Waists made to sell at from $2.98 to $4.98. Wednesday only for .... Reg. $2.98 to $4.98 for $1.39

Men and Boys' Furnishings

The stocks from which we ask you to make your selection are so varied and prices are so low that choosing is both easy and profitable. Special values Wednesday in men and boys' bathing suits and summer underwear.

MAIN FLOOR.

55-Piece China Dinner Sets, $4.48

White and Gold Dinner Sets, very serviceable for the country cottage, handsome on the table and will last better than others at double the price.

55-piece Cottage Sets, large enough for 6 people. Reg. $5.65 set. Thursday sale $4.48
Cup and Saucers. Dozen 79c
Covered Dishes, each 49c
Covered Butters, each 39c
Dinner Plates. Reg. $1.00 dozen. For 79c
Soup Plates. Reg. 95c dozen. For 79c
White and Gold Tea Plates. Reg. dozen, 79c. For 69c
White and Gold B. & B. Plates. Reg. dozen, 65c. For 50c
White and Gold Platters, 10 inch. Reg. 25c. For 21c
White and Gold Platters, 12 inch. Reg. 37c. For 31c
White and Gold Platters, 14 inch. Reg. 55c. For 45c
White and Gold Platters, 16 inch. Reg. 80c. For 70c
White and Gold Sauce Dishes. Reg. 45c. For 39c

PENCIL FLORA BLUE AND WHITE COTTAGE SETS.

55 well selected pieces, enough for 6 people. Special price $4.48

FLOOR COVERING---SPECIAL

Cork Carpet in neat carpet designs, very sanitary, suitable for bedrooms, dining rooms and halls, reg. 80c yd. Very special Wednesday, yard 69c
Champion Bissell's Carpet Sweepers, Special Wednesday $2.39
Oilcloths worth up to 30c yard, very special Wednesday, yard 23c

Special Sale of CUSHION CASES

Great sale of Cushion Slips, suitable for veranda or boat cushion.

Roman Striped Cushion Case, size 20 x 20, with tassels on each corner, all ready to slip cushion in. For 21c

Art Ticking Cushion Cases, in Dresden designs, size 20 x 20, finished with scalloped edge, bound with tape. 29c. For 19c

Tinted Cushion Cases, size 20 x 20, all finished, for boat or veranda, in rose, violet, daisies, design, combined with the Swastika pattern. For 29c

Tinted Cushion Cases, size 20 x 20, in different floral designs, finished with buttonhole edge. For 13c

Timely Savings on Notions

THAT HOME PROVIDERS WILL APPRECIATE.

Cashmere mending on cards, 5 for 5c
Reg. 5c Bone Hair Pins, 4 for 5c
36 and 45 in. Boot Laces, doz. 5c
Assorted sizes and styles Hair Pins, 10c, for 5c
Pearl Buttons, assorted sizes, dozen 5c
Translucent Collar Sets, in eight heights. Special ... of ..., for 5c
Skein Wool for mending, 2 for 5c
White, assorted widths, tapes, dozen 5c
Holdfast Clasps, black and white, dozen 5c
100 assorted Hair Pins, for ... 5c
All-over Hair Nets, assorted sizes, each 5c
Odd Back Combs. Reg. 10c. Special 2 for 5c
Assorted size Hat Pins, dozen 5c
Hooks and Eyes, assorted sizes, Special 3 for 5c
Our special needle case, containing 4 pages of needles, also an assortment of darners. Special 5c
Clearing of odd lines of Pin Cubes, values up to 12 1-2c, for 5c
Also clearing out odd lines of Ladies' Hose Supporters, values up to 25c. Special 5c

There will be interesting news on this page to-morrow. Turn to it as soon as you get your paper.

NO TRACE OF LOST CHILD.

Searchers are Still Diligent But Hope is Almost Abandoned.

Special to The Montreal Star.

Winnipeg, Man., June 23.—Unfortunately the report sent out from Kenora yesterday afternoon, that little Olive Dupraw, who was lost in the woods on Thursday last, had been found, proves incorrect, and the mystery remains as deep as ever. The Canadian Pacific Railway still has a party of 75 men searching the woods adjoining Pine, but all hope of recovery has been abandoned. The reward offered has had the effect of making the searchers diligent and careful.

A sensational story was published here last evening, in which two 'bus drivers are reported to have declared that they saw a little girl, answering to the description of the missing child, come through the depot on Friday evening in charge of two negroes, and that they reported this to the police. Little credence is placed in the story here.

A Bear Attends Mass.

Special to The Montreal Star

Winnipeg, Man., June 23.—Worshippers at mass in St. Mary's church on Sunday, were surprised to see a little bear walk in and proceed up the aisle. Considerable excitement was aroused for a few moments, but the intruder was soon recognized as a pet that had strayed from his home some distance away.

AWFUL HEAT IN NEW YORK.

People Fall Unconscious in the Street—One Death Reported.

Special to The Montreal Star.

New York, June 23.—The cumulative effects of the wave of heat, which for the last three days has swept over the city were made evident yesterday, when twenty-one persons were overcome. Jacob Abramowitz, aged 25, overcome by heat, fell from the roof of a five-story apartment house and striking at the feet of a group of tenants, who were sitting on the front steps, was instantly killed.

People fell unconscious in the streets all over the city.

There is no mitigation in the hot wave to-day, although cooler weather is predicted for to-morrow and Thursday. The highest temperature yesterday was 86 in the shade.

Arrested for Theft of Watch.

Special to The Montreal Star

Toronto, June 23.—W. D. Jones, Buffalo, and J. C. Clark, Montreal, were arrested last night, charged with theft of a gold watch from Walter Tunstell. The loss of the watch was reported to P. C. Turner, who recovered the timepiece in the room occupied by the two.

Dominion Day.

For the above occasion New York Central Lines announce single fare for round trip from Montreal to stations in Canada, going June 30th and July 1st, returning to July 2nd.

The Oldest Trust Company in Montreal.

ROBERT ARCHER, President.
GEORGE E. DRUMMOND, W. M. AITKEN, Vice-Presidents.
SENATOR DANDURAND. S. H. EWING. FRANK W. MORSE.
WM. MOLSON MACPHERSON. GEORGE HAGUE. E. W. ROSS.
R. WILSON-SMITH. F. ORR LEWIS. W. R. ROSS.

MONTREAL TRUST AND DEPOSIT COMPANY

TRUST OFFICES—2 PLACE D'ARMES

SAFETY DEPOSIT VAULTS—67 NOTRE DAME ST. WEST

148 2

Mr. Johnston Died Suddenly.

Toronto, Ont., June 23. — Mr. J. T. Johnston, who retired as manager of the Toronto Type Foundry, recently, because of ill health, was found dead at his home, 42 Sussex avenue. Mr. Johnston was for many years president and managing director of the Toronto Type Foundry, and as such was known to every newspaper publisher in Canada. He learned the trade of a printer himself, and before coming to Toronto many years ago was the publisher of a paper at Paris, Ont. He was about sixty years of age and a widower.

NEARLY HALF MILLION DOLLARS VOTED IN SUPPLY

Hon. Frank Oliver Defends Administration of Indian Lands.

Special Staff Correspondence.

Press Gallery, House of Commons, Ottawa, June 23.—The business feature of Monday was the voting of supply, but the first four hours were spent in discussing the administration of the Indian department. There was a renewal of negotiations over the election bill, and the sign of marking time was the debate. In supply, however, estimates were passed with some freedom, though with thorough discussion.

The arraignment of the Indian Department was launched by Mr. Joseph Armstrong. Incidentally he remarked that he House was likely to sit till Christmas, but retorted to the Liberal hint that he was "obstructing" by the counter-charge that the "obstruction" shoe was on the other foot.

His arraignment delivered largely in the morning, but continued in the afternoon, was in brief this. The Department is extravagantly administered. It costs half of the whole appropriation to administer the Department, the Indian lands have been sold to the total of 620,000 acres since 1885, some as low as ten cents an acre, and whole islands at a dollar a piece, the officials of the Department, numbering 220, are active partisans.

Hon. Frank Oliver replied to Mr. Armstrong. He admitted a large increase in the expenses of the Department in recent years. This had been caused, he said, by the giving of aid to non-treaty Indians in the West, to save them from starvation. Apparently Mr. Armstrong objected to this.

Not o the aid, interjected Mr. Armstrong, but to the extravagant way in which it was given.

This was supported by Col. S. Hughes.

The Government, replied the Minister, had to trust more or less to the honesty of the Hudson Bay Company, and others. The Department was willing to face any inquiry, but if vouchers were to be required as in ordinary business, the aid would have to go ungranted.

It was true, said the Minister, that the total cost was two dollars for every dollar that went into the pockets of the Indian. But that was because the money could not be paid to him directly; it had to be given him in the form of medicine and education.

Mr. Armstrong had cited the American example and said it was the American policy to make the Indian a citizen. So far as the Minister could find out, it was the American policy to make the Indian a citizen of another world.

"The hon. gentleman," said Mr. Oliver, "may have an inquiry into the Indian department in the Public Accounts Committee. He may employ Mr. Ames with his card index and his camera; and if he finds one foot of Indian land that has been mismanaged, he will have a good case against the Government. The position of the Government is that the trust has been violated in the slightest degree."

As to the lands sold for ten cents an acre, Mr. Oliver's opinion was that the Indian was ten cents an acre ahead, and the purchaser had nothing for his money. Lands had been sold by auction when their price warranted it, and when it did not, a price was fixed and the land was sold to the first man who would pay it.

The Minister was willing to admit that the Government had not made a white man of the Indian. He would not argue with Providence for making the Indian an Indian, but the contract of making him a white man which Mr. Armstrong had said the United States had undertaken, was a large one, and he was not surprised that the United States and this Government had failed.

In conclusion, the Minister dealt briefly with the relations of the churches and the Government. Mr. Oliver said he was not very favorable to co-operation. He would have preferred to let the Government do its work and the churches theirs. But the fact was that the Indian was most in need not of mathematics but of morality, and that the Government could not give him. (Hear, hear, ironical and sympathetic, from Opposition and Government benches.)

THE HOUSE IN SUPPLY.

After H. S. Clements (Conservative), William Wright (Conservative), and H. H. Miller (Liberal) had added to the debate, the House went into supply. Here Mr. F. D. Monk brought up the recent purchase of 30,000 barrels of Belgian cement by the Montreal Harbor Commission. He understood the price was only slightly lower that the Canadian tenders, and he urged that the Canadian manufacturers should have the preference, unless the difference were great.

Hon. L. P. Brodeur said the Belgian tender was much lower.

Hon. W. S. Fielding said the Canadian manufacturers had a duty to protect them, in some quarters it was considered too high. The Montreal Harbor Commissioners were business men, and bought in the lowest market.

Then the discussion shifted to other subjects, and the voting of supply went on. In the end the total of $475,000 was passed. Items including $10,000 for monument to Bell, the inventor of the telephone, and $10,000 each for monuments to the memory of Baldwin and Lafontaine.

NEW YORK.—Miss Jessie Shay, the pianist, who toured this country with Kubelik, the violinist, in 1902, died in the Presbyterian Hospital, where she had been ill for some time past.

King Edward and President Fallieres open Franco-British Exposition, London. The Prince and Princess of Wales are immediately behind.

BLACK AND WHITE.

Booker T. Washington Speaks on the Race Question.

Louisville, Ky., June 23.—One of the speakers at the night session of the International Sunday School Convention was Booker T. Washington, principal of Tuskagee Institute, at Tuskagee, Alabama. Mr. Washington said in part:

"In the South are more than eight millions of my race. The blacks and whites are here to remain, in my opinion, for all time. Whatever affects the one race affects the other.

"We are fast learning in every part of America that one man cannot hold another man down in the ditch without remaining in the ditch with him.

"It may not be generally known that every branch of the Southern Church is assisting in the educational, moral and religious development of the negro. The whole future in the South hinges largely upon our being able to inculcate into the young minds of black children and white children proper ideas of justice and a spirit of toleration and friendship between race and race. If we fail to teach these lessons in the Sunday school, in that degree the future relations between the races becomes a matter of speculation and danger."

MR. KING HAS RETURNED.

The Inquiry Into Textile Industry Will Sit In Montreal.

Special to The Montreal Star.

Ottawa, June 23.—Mr. W. L. Mackenzie King, who has returned from British Columbia, where he investigated the Chinese claims arising out of the Vancouver riots, will, in all probability, be able to commence his inquiry into the textile industry early next week. The commission will probably commence its sittings at Montreal on Monday.

Germany Will Intervene.

London, June 23.—The Brussels correspondent of the Chronicle quotes a leading Liberal deputy as saying that Germany means to intervene in the Congo question as soon as the Belgian Parliament votes for the annexation of the Congo Independent State. She intends to protest against one of the clauses of the transfer treaty, and this will inevitably provoke another international conference on the Congo question. The Kaiser and Chancellor Von Buelow have agreed on the subject, and King Leopold has been notified.

Inspector Charged With Fraud.

Detroit, Mich., June 23.—John A. Clark, United States commissioner of immigration at Montreal, is here for the purpose of investigating the charges against Adam Hoffman, one of the local inspectors. The charge is based on the affidavit of two Windsor young men, Deneau and Carlie, who are in jail on a charge of smuggling Chinese into this country from Windsor, and who say that Hoffman gave them $25 and promised immunity from arrest for every Chinaman that they delivered here in such a way that Hoffman could nab them and thus make a record for efficient work as an inspector.

Suspected Murderers Arrested.

Special to The Montreal Star.

Glace Bay, N.S., June 23.—Dan J. McKinno and Maurice Gouthro have been arrested charged with the murder of Clifford Murphy. McKinnon and Gouthro were the last persons seen with the deceased, and evidence has been adduced to show that a quarrel took place at a disreputable resort and Murphy received heavy blows on the head. Bertha Floyd, daughter of Mrs. Gouthro, said that Gouthro struck Murphy to the floor with a stone jug.

Ottawa Soldiers Go Into Camp.

Special to The Montreal Star.

Ottawa, June 23.—The city militia corps, 2nd and 23rd Field Batteries, and the 3rd Field Company of Engineers, left this morning for Rockcliffe, where they will spend the next twelve days at drill. No. 3 Co., 43rd Regiment, will go into camp on Friday.

A REVOLTING CRIME.

Two Valuable Horses are Destroyed in a Stable.

Special to The Montreal Star.

Galt, Ont., June 23.—A dastardly outrage was perpetrated early Sunday morning, at the Central Hotel stables, when two valuable horses were killed in a most revolting manner. The horses were the property of Mr. Thos. Riddle, of Beverly, and Mr. J. J. Thompson, of Blenheim. The horses had been left at the hotel stables, and were heard raising a disturbance about twelve o'clock. An investigation revealed the fact that both had been fatally wounded. The weapon, a broom handle, with the end sharpened to a fine point, was found inside the barn. They both died within a few hours. A post mortem by the veterinary showed a most horrible crime.

Chief Gorman was notified and immediately set to work upon the case. The Chief worked all day Sunday, and in the evening drove out to Roseville and arrested James Bunyan. At first Bunyan denied any connection with the affair, but in an unguarded moment he made a full confession.

In the police court yesterday, the accused pleaded not guilty and elected to be tried by Magistrate Blake. The case was remanded until Friday next.

THE CUSTOMS ACT.

Hon. Mr. Paterson Gives Notice of Several Important Amendments.

Special to The Montreal Star.

Ottawa, June 23.—Hon. W. Paterson gives notice of several amendments to the Customs Act. One of these is to compel the conductors of freight trains on crossing into Canada, to provide the Customs Office with copies of the way bills of all goods on board.

Another amendment is to make the master or owner of a ship liable for duty upon any repairs made, or equipment, or boats purchased for a vessel coming into Canada from a foreign country, to enter the coasting trade. When such purchase or repairs have been made within the year, a declaration of such outlay to be made upon entry, and the duty to be at the same rate as upon ordinary imports.

In the case of repairs made necessary by the stress of weather, the Minister of Customs may refund the duties.

A third amendment obliges railway and steamship companies, transporting goods in bond, to carry customs' officers free.

MOB LYNCH NEGROES.

The Lynchers Were Incensed by the Murder of a White.

Houston, Texas, June 23.—Frank Williams, Jerry Evans, Will Johnson, Mose Spellman, Cleveland Williams, and Will Manuel, all negroes, were taken from the jail at Hemphill, and hanged to a tree, and Frank Williams, who attempted to escape, was shot to death. They were being held for the killing of Hugh Dean, white, two weeks ago. The mob's work was precipitated by the murder of Aaron Johnson, who was killed by a negro who confessed that he was hired to commit the crime. The negro who killed Johnson is still in jail.

Later in the night Wm. McCoy, another negro, was shot and killed, and this morning the bodies of two more negroes were found in the creek bottom. Wright, the negro, who confessed to the killing of Johnson, and the man he implicated, were taken to Beaumont for safe keeping.

Lost Fisherman Rescued.

St. John, N.B., June 23.—Captain Ronnell, of the schooner Dictator, arrived at Murray river from Miquelon, bringing John Merchant, who was transferred to Captain Bonnell, at St. Pierre. Merchant was picked up at sea by a French schooner and taken to St. Pierre. He was a mate on the schooner Benbolt, of Yarmouth, and drifted away from his schooner during a heavy fog. He had been adrift for three days.

Land Frauds in United States.

Washington, June 23.—Guilty, Frederick A. Hyde, Joost H. Schneider. Not guilty, John A. Benson, Henry P. Dimond.

This was the verdict rendered by a jury in the Criminal Court here in the case of the trial of these four men, all Westerners, one of them, Benson, a millionaire real estate operator for alleged conspiracy to defraud tre Government out of voluable lands in the Far West.

Distress in New York.

New York, June 23.—Exhaustive investigation into the condition of the unemployed on the East Side by the University settlement residents was completed Saturday night, and the combined reports made public reveal a situation apparently more distressing than that of 1893, when an appropriation for relief was made by the city.

Miss Fallieres is Engaged.

Paris, June 23.—The Figaro announces the engagement of M'lle Annie Fallieres, daughter of the President, to Jean Joseph Edmond Lanes, secretary-general of the President of the Republic.

MR. BALFOUR WAS SPEAKER AT THE LONDON CONGRESS

The Church and Socialism was Subject of Discussion at Congress.

Canadian Associated Press.

London, June 23.—Christianity and Socialism were the principal topics before the Pan-Anglican Congress yesterday, and an audience of 8,000 persons was present.

The Bishop of Massachusetts presided. The appeal of Mr. Silas McBee, of New York, to all people not to be their brother's keeper but their brother's brother was loudly applauded, and it summed up the general trend of the debate, nearly all of the speakers emphasizing the necessity of the Church's co-operation in removing the oppressions leading to the present day Socialism.

Mr. N. W. Hoyles, K.C., of Toronto, speaking of the co-ordination of administration of missionary societies, pointed out that the Canadian system secured equitable contributions from all sections of the Church, but had a tendency to make the support of missions obligatory, so that a general spontaneous interest in the mission cause was neglected. He thought a great deal of interest and a great deal of money would be lost to missions, if all the societies here moulded into one. The Canadian experiment had not been in operation long enough to afford safe ground for deductions.

In discussing a "central authority," the Bishop of Montreal said such was becoming increasingly necessary. Outside of England they are making towards it almost without knowing it. Diocesan provincial general synods all were stepping towards some final consultative court, on great questions wherefrom there would be no appeal. He had long regarded the Lambeth Conference as the fundamental germ of a possible council.

The delegates to the Pan-Anglican Congress filled Albert Hall last night to hear ex-Premier Balfour in a discussion on "Christian Truth and Other Intellectual Forces."

Mr. Balfour said that he could not conceive of human society being permanently deprived of the religious element, but he looked to science more than to anything else as the great ameliorator of the human lot in the future. If he had to believe that the two great powers, religion and science, were in antagonism, it would be impossible for him to avoid that hopeless despair which deprives labor of all its fruits, and makes efforts for the betterment of mankind impossible.

A DIAMOND ROBBERY.

A Rossland Firm is Robbed of Diamonds Worth $12,000.

Western Associated Press.

Nelson, B.C., June 23.—Word has been received from Rossland that the firm of Stone & Knight, diamond drill importers, have had $12,000 worth of diamonds stolen from their office, under the Centre Star office on Red Mountain. On Saturday night, at 11.30, the men went off shift and left $12,000 worth of black carbon diamonds in a hole in the wall in the office. The diamonds were found to be missing later, and the matter was reported to the police. No arrests have been made so far.

Another Spanish Infanta.

Madrid, June 23.—Queen Victoria has given birth to a son. This is the second son born to the royal couple, the first, the Prince of the Asturias, having been born May 10th, 1907.

The Queen is reported by the physicians to be in excellent condition. King Alfonso was radiant with joy when he announced the birth of another son to the few persons waiting in the adjoining room. The child was born at 1.10 a.m. (Tuesday).

King Alfonso, on learning that a condemned criminal was to be executed in the morning, immediately signed a pardon in commemoration of the birth of the Prince.

The All-Red Route.

London, June 23.—Replying to an Irish deputation re the all-red route, Mr. Churchill said the Government was bound to the letter and spirit by the resolution passed at the Imperial Conference. There was no truth whatever in the suggestion that any decision had been reached, either in Canada or here, excluding Ireland. It was quite possible that their investigations would not come to any fruitful or practical results.

Attacked in a Toronto Street.

Toronto, Ont., June 23.—George Collins, groom for Dr. W. A. Young, has a badly bruised eye and a scalp wound as a result of a hold-up on Simcoe street. The attacking party consisted of two men. The object may have been to scatter the horses, and thus add another to the many horse thefts recently reported, or it may have been a case of highway robbery.

His Heart Failed Him.

Rome, June 23.—A duel was fought between Deputy Santani and a journalist named Zambelli, who represented the reporters in the Chamber, whom Santani the other day denounced as liars. After the encounter had lasted sixty-five minutes, it was postponed, as Santani suffered from heart weakness. It will be finished at a later day.

Electric Wiring Inspector.

Brockville, Ont., June 23.—Harold Fraser has been advised by the Interior Department at Ottawa that he has been appointed to the position of inspector of electric wiring in public buildings in the territory from Belleville to Montreal. Mr. Fraser is a graduate in science and electrical engineering of McGill University.

An Important Announcement.

Special to The Montreal Star.

Ottawa, June 23.—Mr. J. G. Garneau, chairman of the Quebec Battlefields Commission, has advised the central committee that people intending to attend the celebration in July should, without delay, communicate with the "Tercentenary of Quebec Bureau of Information."

PARRY SOUND, Ont.—J. W. Fitzgerald, collector of customs, died suddenly. Death was due to apoplexy. Mr. Fitzgerald came to Parry Sound twenty-six years ago as manager of the Midland & North Shore Lumber Co., and was for many years identified with the municipal government of the town. He unsuccessfully opposed Colonel O'Brien in the Liberal interests for the House of Commons for this district in 1891.

Shell Paper Test

Every consignment of shell paper received by us is tested before the car is unloaded. We make the samples into SOVEREIGN and CROWN shells, and then shoot them. If they split or cut off, the whole carload is rejected.

We use only American paper—the best made—and insist on quality regardless of price.

For all makes of arms. Costs one-third to one-fifth less than duty paying ammunition. Our guarantee goes all risk on the Dominion Cartridge Co., Ltd., Montreal.

DOMINION AMMUNITION

Store Closes

1. P.M. SATURDAYS.

5.30 P.M. OTHER DAYS.

HENRY BIRKS & SONS, Limited,

PHILLIPS SQUARE.

Henry Morgan & Co Limited.

ON WEDNESDAY, JUNE THE 24TH.

Extraordinary Sale of Dinner Sets

AS FOLLOWS:—

97-piece Sets Semi Porcelain, value $7.00 . . . . $6.00

96-piece Sets Furnival's Semi Porcelain, value $10.00. . . . $7.00

113-piece Set Furnival's Semi Porcelain, value $18.50 . . . . $12.00

97-piece Set Doulton Semi Porcelain, value $16.00. . . . $10.00

116-piece Set Furnival's Semi Porcelain, value $24.50 (gilt edge) $16.50

97 pieces Grinley, Limoges' Decoration, value $18.50 . . . . $13.50

105 pieces Limoges' China, neat decoration; value $30.00 . . . . $20.00

112 pieces Limoges' China, white and gold; value $45.00. . . . $25.00

115 pieces Booth's Silicon China; value $55.00 . . . . $30.00

118 pieces Booth's Silicon China, red band, gilt edge, value $80.00 . . . . $45.00

Special Sale of Fibre Rugs

Third Floor.

AS FOLLOWS:—

1ft. 6in. x 2ft. 6in.; value $ .70. At . . . . $ .25

3ft. 0in. x 6ft. 0in.; value 3.00. At 1.25

4ft. 0in. x 7ft. 7in.; value 6.00. At 3.50

6ft. 0in. x 9ft. 0in.; value 9.50. At 4.50

7ft. 6in. x 10ft. 6in.; value 13.50. At 6.50

8ft. 3in. x 10ft. 6in.; value 14.00. At 6.50

9ft. 0in. x 12ft. 0in.; value 16.50. At 8.00

The Hardware Department

ATTRACTIVE BARGAINS FOR TO-MORROW.

Nickel-plated Scissors, suitable for kitchen and garden use. At, per pair 15c

Enamelled Tea Kettles, seamless, white lined; very convenient for country use; former prices, $1.25, $1.50 and $1.75. At . . . . 84c, $1.00 and $1.17

Bannister Dusters, hardwood backs, best make; Yard and Stable Broom, best English make; former price, $1.25. At 75c

The Quilt Department

Announces Two Low Priced Offerings.

Made possible only by a special purchase; comprising 60 Down Quilts, fine sateen coverings; sizes, 5 x 6, and 6 x 6, usually sold at, for $8.00 and $8.25. At, each $5.95

20 Down Quilts; very fine coverings; usually sold for $9.50. At $6.95

Colonial House Montreal

Henry Morgan & Co Limited.

ON WEDNESDAY, JUNE THE 24TH.

THREE SPECIAL SALES.

The Cotton Department

One line of English Longcloths, 36 inches wide, in 10 yard pieces; value $1.65. At, per piece $1.25

Also a line of 42 inches wide. Regular $2.00. At, per piece $1.40

"Indian Head" Irish linen finish; specially suitable for Costumes, Skirts, Blouses, etc. Splendid value at, per yard . . . . 15c, 18c and 20c

Black Dress Goods Department

A VERY UNUSUAL OFFERING.

Sale of 400 yards of rich, black Grenadines, Eoliennes, figured Voiles, light weight goods; former selling prices, 90c to $1.50. At, per yard 69c

Embroidery Department

Sale of Embroidered Linen Robes (20 only), at exactly *half* their original prices.

These goods have not been made up.

Values, $14, for . . . $7.00 Values, $18, for . . . $9.00

Values, $15, for . . . 7.50 Values, $20, for . . . 10.00

Values, $22.00, for . . . $11.00

The Mantle Department

Sale of 125 Women's Gingham, Voile, Muslin, Pongee and Silk Dresses; values from $6.50 to $75.00. At . . . . $3.50 to $25.00

Just received—Women's, Misses' and Children's Bathing Suits, in the newest styles and shades.

Sale of 100 Boys' Norfolk Suits

The Men's Ready-made Clothing Department.

In Homespuns and Oxfords, light shades; sizes 25 to 33. Former prices, $6.50 to $7.50. At $3.75

Boys' Shirtwaists, sizes 9 to 14 years; values 90c to $1.50. At . . . . *Half Price.*

Men's Custom Tailoring Department

Will Place on Sale.

Wednesday and Thursday, June 24th and 25th.

A specially selected line of high-class Worsted, fancy Cheviot and Scotch Tweed Suitings.

These goods will be made to order in the best style and finish, by first-class workmen. The ordinary price, up to $35.00. Special price $25.00

(*General quality and fit guaranteed.*)

Fancy Vestings, made to order; former prices, up to $9.00. At $5.00

Colonial House Montreal

THE HOMAGE OF A PEOPLE.

The Pope Blesses His Flock in Canada.

Special to The Montreal Star.

Quebec, June 23.—Mgr. Begin cabled the Pope yesterday that the Canadian Church, represented by 25 Archbishops and Bishops, a thousand priests and more than a hundred thousand faithful, grouped round the monument erected to the memory of the first Bishop of New France, turned in heart and soul towards Rome, and deposited at the feet of His Holiness the homage of profound respect and devotion, confirmed by three centuries of unalterable attachment to the throne of St. Peter, soliciting at the same time the Papal benediction!

Cardinal Merry Del Val replied as follows: "The Holy Father welcomes with great affection the sentiments expressed by your Grace in the name of the Archbishops, Bishops, priests and faithful Canadians assembled to do honor to the first Bishop of New France. He thanks you very warmly for this filial homage, and highly appreciates their unchanging attachment to the Holy See, blessing all with an overflowing soul."

Orrine Makes Happy Homes

by restoring the drunkard to sobriety, manhood and health. It removes the craving for strong drink. Can be given without patient's knowledge if desired. Money refunded if it fails. $1.00 per box. J. M. Cavanagh, corner University and St. Catherine streets.

Presented to Royalty.

Western Associated Press.

London, June 23.—Hamar Greenwood, M.P., and Miss Florence Greenwood, were presented to the King and Queen at the Royal Garden party on Saturday.

LESS LIQUOR AND TOBACCO.

Consumption of Beer and Wine Shows a Slight Increase.

Special to the Montreal Star.

Ottawa, Ont., June 23. — Canada's consumption of hard liquor and tobacco declined during the past year, while the consumption of beers and wines showed a slight increase. The consumption of spirits during the year was .889 of a gallon per head of population, against .947 the year previous. Beer was consumed to the amount of 5.812 gallons per head, while the year previous the amount was 5.586 gallons. The consumption of wine was .096 of a gallon per head, against .092 the year before. The average amount of tobacco consumed was 2.898 pounds per head, while the year previous it was 2.9[illegible] pounds per head.

CAMPBELLFORD, ONT.—Mrs. Bert Potts is dead. Aged 23 years.

All kinds of optical repairs. R. Hemsley, jeweller, 255 St. James St.

BACON

Buy Fearmans' English Breakfast Bacon. Best in quality and Government inspected.

26 29eod

Special Notice.

If Professors Pelletier, Dussault, Letondal, Norton, Hilton, Saucier, Miss Cartier and a host of other musicians purchase Praffe Pianos for their own use, why not you? See assortment received by The Leach Piano Co., Ltd., 560 St. Catherine street west, near Drummond. Special prices and terms during June.

WILL DISCUSS MANY MUNICIPAL TOPICS OF IMPORTANCE

Convention of Union of Canadian Municipalities to be Held Here.

The eighth annual convention of the Union of Canadian Municipalities will be held in Montreal from July 14th to 17th inclusive in the City Hall, which has been lent for the occasion by Mayor Payette. Instead of, as formerly, having a large number of papers on municipal matters, the most important questions of municipal interest will be selected for the hope of being able to thresh them out as thoroughly as possible. Any delegate may suggest additional subjects for debate, as the convention has been formed for the purpose of assisting one another jointly to solve its problems.

With the opening of the convention on July 14, an address of welcome will be read on behalf of the City of Montreal. Then will follow the presidential address, the report of the auditors, treasurer, the financial report of the assistant secretary, the reports of the unions of Manitoba, British Columbia, Alberta, Saskatchewan, Nova Scotia and New Brunswick municipalities, as well as the report of the official delegate. In the evening of the same day there will be a meeting of the executive, and at 9 o'clock the committee on resolutions will present its report. The business of the first convention will also be gone through. A new board will then be elected. There will also be a general debate on Provincial Government or Board of Control, introduced by Mr. Lesperance of Toronto. Mayor Ashdown of Winnipeg and Mayor Scott of Quebec City Government by Commission will be introduced by Mayor McDougall of Edmonton, Mayor Hall of Victoria and Mayor Prowse of Charlottetown.

The remainder of the programme is as follows:—10 a.m., meeting of the executive. 10.30 a.m., report of committee on resolutions, general debate on Provincial Municipal Boards, introduced by Mayor Ashdown of Winnipeg, Mr. J. J. Ward of Toronto and Mayor Lloyd Harris of Brantford. Municipal Engineering, Prof. S. Morley Wickett, Toronto. Mayor Cousins, Medicine Hat, Mayor Galbraith, Westmount, Mr. Hall, Boss Outremont. Government, especially Mayor Smith, Regina, Mayor Brown, Portage la Prairie.

2 p.m., Report of committee on resolutions. Sinking Funds, Mayor Wilson, Halifax. Mayor Cantin, Port Arthur. Uniform Debenture Forms, Mayor Ross, Kingston, Mayor Purdy, Moncton, N.B. 7.30 p.m., General debate on Railway Level Crossings, introduced by Mayor Bullock, St. John, N.B. Mayor Hoe, Brantford, Mayor Bell, Sherbrooke, Mayor Cameron, Calgary.

8 p.m., Meeting of the executive, report of committee on resolutions, general debate on Bill Boards and Advertising Monstrosities, introduced by Mayor Bissett, of London, Ont. Mayor Ewing, of Outremont, Mayor Chenier, of Edmonton. The Police and the Municipality. The Criminal Shortfall. Col. Denison, Toronto, Chronicle of the Police Court. Mayor Hall, Mayor Ashdown, Mayor Hall, of Victoria, B.C. Settlements and Their Cost. Mayor Clement of Brandon, and Mr. Land, of Cobalt, Mayor Cousins, Mayor Murphy, of Fort William, Mayor Venniel, Chronicle, Mayor Lafleur, of Montreal. The Parole System, Mr. M. P. Archibald, Ottawa, Mr. W. S. Scott, Toronto.

July 17, 10 a.m., meeting of the executive.

10.30 a.m., Report of committee on resolution, election of officers and next place of meeting.

DR. BOVEY HONORED.

Ex-Dean of McGill Science Faculty Tendered a Dinner by Graduates.

Last night the graduates of the Faculty of Applied Science at McGill tendered a dinner to Dr. Bovey, late dean, for no one held the position to be compared by Dr. Frank Adams. The function was marked by the evident esteem the students held for their ex-principal. The health of the guest of honor was proposed by Mr. Cudlip, a well-known Boston business man, and seconded by Mr. R. S. Lea, both of whom paid high honor to Dr. Bovey's qualities, not only as a scholar, but as a man.

In response to the toast in his honor Dr. Bovey commented on the progress engineering building, which is now nearing completion. He outlined the growth of the Science Faculty from its inception down to the present day, which he bids fair to eclipse anything of the kind on the continent. He concluded by reminding the alumni that the University was to a great extent dependent on undergraduate subscriptions and trusted that those before him would not feel that they had left McGill behind them with their graduation.

Dr. Frank Adams, the new dean of the Faculty, in a bright speech, made reference to the pleasant years he had spent under Dr. Bovey's supervision with Prof. Mackay as associate.

Among those present were Messrs. Childs, of Boston, Dr. Adams, R. S. Lea, Prof. Mackay, G. R. Maclaurin, Prof. J. W. Bell, J. B. McRae, J. Elwood, Wilfrid Bovey, Prof. E. Brown, Leo Beaubien, L. Shipton, Ed. Darling, Col. Hurdis, J. W. Lesage, W. Scott, Hutchinson, N. H. Atkinson and M. Dumas.

NO SICKNESS AT TADOUSAC.

The following statement is made by the Richelieu & Ontario Navigation Company with regard to the reports of sickness at Tadousac:

"In view of the exciting rumors being circulated about the prevalence of diphtheria in Tadousac, the company feel that in the interest of all concerned a plain statement of the facts should be given to the public.

"There is no diphtheria in Tadousac, and there has not been for weeks. Last spring three cases occurred, and the municipal authorities and the Richelieu & Ontario Navigation Company immediately concentrated every effort to stamp it out, which was done.

"Not satisfied with these precautions, the Provincial Board of Health has been called upon, and is keeping a close watch, though it is hardly necessary now. "It should be clearly understood that there is now no sickness of any kind in Tadousac, and that the place is perfectly healthy."

F. PERCY SMITH,
Secretary Richelieu & Ont. Nav. Co.

Your Spring troubles will all end in smoke if you keep yourself well and strong by eating

KORN-KINKS

The new malted corn flakes. Full of nourishment, snappy and tasty. Easily digested by the most delicate stomach. Contains all the body-building material in the best white corn combined with life-giving barley-malt. Ready-to-serve, with cream or with milk. At your grocers.

5¢

The only Malted Corn Flakes.

SUNSHINE FURNACE

And Coal Economy

COMBUSTION taking place in the dome or top chamber of furnace fire-pot is the result of air and heat mingling with fumes. This combustion produces heat-energy, which the radiating surfaces above and around fire-pot absorb or draw in and then deflect or throw off. Incoming cold air receives this heat-energy, the result being heated air. Now, if the combustion takes place at a faster rate than the radiating surfaces can absorb and deflect, the surplus heat-power will pass up the chimney or into cellar—*a waste of coal.*

There is no waste of coal in "Sunshine" Furnace. Circuit of radiator is so complete, and air-circulating space so large, that every bit of heat energy is quickly absorbed and quickly deflected on the circulating cold air, which is thus quickly heated and ascends through the hot-air pipes to rooms above.

The check-draft of a furnace is situated on the smoke-pipe. When this draft is closed—especially on an "ordinary" furnace—heat particles can escape up chimney. When check-draft is opened the incoming cold air from the cellar drives all heat particles back into furnace proper. If the grates and fire-pot of furnace are not constructed properly, there's a clogging and gathering of ashes, and fire does not burn up readily. If no provision is made for gas escape, the check-draft must be left closed indefinitely—*a waste of coal.*

There is no waste of coal in "Sunshine" Furnace. No clogging can take place in the 4-piece grate, no ashes can gather on the straight fire pot walls, and the Automatic Gas Damper makes every provision for the escape of gas; consequently, check-draft can be opened shortly after coaling and all heat energy saved for radiation.

London Toronto Montreal Winnipeg **McClary's** Vancouver St John, N.B. Hamilton Calgary

AGENTS TESTIMONY 3

We can vouch for the "Sunshine" virtues mentioned above. We have installed this furnace and kept records of its performances, and know it to be exactly as represented.

CANDIDATES FOR COMMONS.

Conventions Held in Lanark, Lunenburg and Westmoreland.

Perth, Ont., June 23.—The Liberal-Conservative Association held a convention here to nominate a candidate for the coming elections. The following were nominated: Hon. John Haggart, A. Stewart, D.A.E. Hanna. The two latter retired making the convention unanimously in favor of Mr. Haggart.

Halifax, N.S., June 23.—The Liberal-Conservative convention of Lunenburg county which met at Mahone Bay, nominated Dr. S. C. Marshall as their candidate. The convention was addressed by C. E. Tanner, Mayor Crosby, of Halifax, and others. A resolution expressing appreciation of the gallant fight being made by Mr. Borden and his followers at Ottawa was passed.

Vancouver, B.C., June 23.—The Asiatic Exclusion League has determined to ask Mr. Harris, Nelson, K.C., formerly attorney-general to be the anti-Asiatic candidate at the federal election.

The latest political report in the Liberal camp is that Mr. R. G. Macpherson intends to run to succeed himself in Vancouver and in that event Mr. W. W. B. McInnes will not be in the field.

MR. SUMNER NOMINATED.

Sackville, N. B., June 23.—Fred. W. Sumner, of Moncton, was nominated here as the Conservative candidate in Westmorland County. Mr. Sumner's nomination followed that of H. A. Powell, St. John, after the latter gentleman had declined to run. Mr. Powell's refusal was presented to the convention by Senator Wood and the names of Mr. Sumner and C. Lionel Harington, of Dorchester, were then balloted upon. Sumner received 155 votes and Harington 94.

Hon. R. Emmerson was nominated by the Liberals some weeks ago.

PAPER COMPANIES FINED.

Found Guilty of Maintaining An Illegal Combination.

New York, June 23.—Twenty-four companies manufacturing manila wrapping paper, were fined $2,000 by Judge Hough in the United States Circuit Court. They pleaded guilty on Friday last to maintaining an illegal combination in restraint of trade. They are members of the Manila and Fibre Association.

John Norris, chairman of the committee of the American Newspaper Publishers' Association, investigating newspaper print paper conditions, describing the case against the wrapping paper manufacturers who were fined, said:

"In September, 1906, twenty-five fibre and manila mills formed the Manila and Fibre Association, of which John H. Parks was made manager. Immediately after the formation of the association, the production of paper dropped from 64,000 to 50,000 tons per quarter and the price of paper was advanced $5 a ton. Other advances followed until the price had been raised $16 a ton. The additional profit of the pool was $1,600,000 annually."

THE PHILIPPINE QUESTION.

Col. Andrews Criticizes Administration—Japanese are Mapping Islands.

London, June 23.—Col. George Andrews, who has been in London for a time after a four years' tour of service in the Philippines, sailed for New York on the Minneapolis.

Col. Andrews expressed much the same opinions regarding conditions in the Philippines as those ventured by Gen. Leonard Wood.

"Without desiring to criticise the Administration," said Col. Andrews, "I think the policy of putting the Government into the hands of newly educated natives is a mistake. I believe the Government should be kept exclusively in the hands of Americans, according to the model set by the English in controlling their colonies. We are teaching the Filipinos to vote and to engage in politics."

Col. Andrews said that evidences had come to light which showed that Japanese agents were passing through the Islands, mapping them and otherwise preparing against contingencies. He added that the Japanese were endeavoring to win the people to their way of thinking, and the friendliness of the Filipinos would be a great asset in case of any conflict with the United States.

Serious Fire at Port Chester.

Port Chester, N.Y., June 23.—Defying the efforts of firemen from this and several nearby towns, a fire raged for two hours, before it was checked, and destroyed a block of buildings, rendered forty families homeless, and entailed a loss of $500,000.

2 in 1

SHOE POLISH

"I tell you, Rose, people are so particular about the Shoe Polish they use that they ask me each night to be sure and use "2 in 1."

It's easier for me, too and you should see the smile I get in the morning."

At all Dealers 10c. and 25c. tins

CASTORIA

For Infants and Children.

The Kind You Have Always Bought

Bears the Signature of Chas. H. Fletcher.

In Use For Over Thirty Years

CASTORIA

THE CENTAUR COMPANY, NEW YORK CITY.

222 156 1aw

This is the Man with visage grim,
You can easily see what's the matter with him;
His stomach's upset, and it's all his fault,
He needs a bottle of ABBEY'S SALT.

At Dealers'—25c. and 60c.

Abbey's Effer-vescent Salt

Keeps the Stomach Sweet and Bowels Regular.

146 2 2aw

GET **Allan's**

Home Brewed Ginger Beer

It is made with the best Jamaica Ginger and other ingredients of the best quality. We guarantee it to be a wholesome summer drink.

Factory: 86 Dorchester Street West

Telephone: Main 1784.

TENDERS

SEALED TENDERS, addressed to The Secretary, Department of Indian Affairs, Ottawa, will be received up to Saturday, the 27th June, for the erection of a frame schoolhouse and a teacher's residence on the Caughnawaga Indian Reserve.

Plans and specifications may be seen at the office of J. Blain, Indian Agent, 996A St. Denis street, Montreal, and at the house of Constable Martin, Two Axes, Village of Caughnawaga.

All tenders should be for each building separately, the lowest or any tender not necessarily accepted. The unauthorized insertion of this advertisement in any paper will not be paid for.

J. D. McLEAN,
Secretary.

Department of Indian Affairs,
Ottawa, June 12, 1908. 149 2

THREE PERSONS INJURED.

Dining Car and Sleeper on Canadian Pacific Express Ditched.

Special to The Montreal Star.

North Bay, Ont., June 23.—The Canadian Pacific east bound Atlantic express was derailed Sunday at Woman River, the dining car and sleeper being ditched. Two cooks, Robinson and Barnet, of Montreal, and Mrs. Lachance of St. Norbert, Man., were injured but not seriously. Traffic was delayed twelve hours.

NEW SKIN REMEDY.

Creates Big Stir; Drug Stores Crowded With Sufferers.

For several weeks past Bryson's and other leading drug stores in this city have been crowded with persons desiring a supply of poslam, the new cure for eczema. This is the drug which has created such a stir throughout the country since its discovery one year ago.

For the convenience of those who use poslam for pimples, blackheads, blotches, red nose, acne, herpes and other minor skin troubles, a special 50-cent package has been adopted, in addition to the regular two-dollar jar, which is now on sale at all leading drug stores.

In eczema cases, poslam stops the itching with first application and proceeds to heal, curing chronic cases in two weeks. In minor skin troubles results show after an over-night application. For a free experimental sample, write direct to the Emergency Laboratories, 32 West 25th street, New York City.

PHRENOLOGY.

MONTREAL PHRENOLOGICAL INSTITUTE

Prof. Young gives advice upon all affairs of life.

402 West St. Catherine st.

10 to 8. 50c up.

137 10eod

BUYERS' GUIDE.

INDEX AND ADVERTISE ARTICLES, made in Canada. In the 1909 to 1911.

CANADIAN INDUSTRIAL BLUE BOOK

MANUFACTURERS' LIST BUYERS' GUIDE

THE MANUFACTURERS' LIST CO., TORONTO.

DO YOU WANT A PIANO?

If so, write, call or 'phone Splendid values among the many used uprights taken as part payment toward our

FAMOUS MASON & RISCH IDEAL HOME PIANO,

that each member of the family can easily play. Gives greatest pleasure with least effort. Superb small pianos rented at low rates. Factory direct to buyer means large saving.

C. A. McNEE,
650 St. Catherine St., corner Stanley.

147 6

DROWNING ACCIDENTS.

A Young Priest Meets Death While Bathing at Hunfingdon.

Rockland, Ont., June 23.—A drowning accident occurred here when Andrew Blais, 14 years of age, lost his life.

Chatham, Ont., June 23.—Clarence Brown, aged three, was drowned in a cistern adjoining the rear of his parents' home on Charteris street. A sister shortly afterwards found the body.

Huntingdon, Que., June 23. — Rev. Father Leger, a young priest, aged 25, who was only ordained last fall, was drowned at Port Lewis when in bathing.

Rockland, Ont., June 23.—Amede Blais, aged 14, was playing at the gap at the upper mill and fell into the water unnoticed. Dr. W. T. Ferguson was immediately summoned, and although everything possible was done to resuscitate the boy, the efforts were of no avail.

Fort Francis, Ont., June 23.—Angus Cameron, a well-known lumberman, was drowned at Kettle Falls.

Bomb Throwing in India.

Calcutta, June 23. — Some unknown person threw a bomb into a compartment of a mail train that was standing outside the railway station at Kankara. The explosion seriously wounded two European occupants.

MARRIAGE LICENSES.

MARRIAGE LICENSES

Issued by Arthur W. Wilks, Merchants Bank Bldg., 205 St. James st. Tel. Main 5500. Evening 548 Pleasis st. Tel. East 4134, or suite 2, 709 St. Urbain st. 147 1aw

MARRIAGE LICENSES

Issued by J. M. M. Duff, 107 St. James st. and 49 Crescent street.

LEGAL CARDS.

McGIBBON, CASGRAIN, MITCHELL & SURVEYER

—Advocates—

CANADA LIFE BLDG., 8 James st., Montreal.

T. Chase Casgrain, K.C. Victor E. Mitchell.
E. F. Surveyer. A. Chase Casgrain.
Joseph W. Weldon. Errol M. McDougall.

PATENT SOLICITORS

Inventions Patented

AND TRADE MARKS REGISTERED IN ALL COUNTRIES.

OWEN N. EVANS,
Merchants Bank Building, Montreal.

PATENTS THAT PROTECT

FETHERSTONHAUGH & CO.,
Charles W. Taylor, B.Sc., late Examiner, Canadian Patent Office.
Canada Life Building, Montreal.

LIVERPOOL & LONDON & GLOBE BLDG.

PATENT PROTECTION

FOR INVENTIONS IN ALL COUNTRIES.

FETHERSTONHAUGH, BLACKMORE & DENNISON

"PROSPECTIVE PATENTEE" SENT FREE ON ENQUIRY

MONTREAL, TORONTO, OTTAWA & WASHINGTON.

PATENTS PROMPTLY SECURED

We solicit the business of Manufacturers, Engineers and others who realize the advisability of having their patent business transacted by Experts. Preliminary advice free. Charges moderate. Our Inventor's Adviser sent upon request. Marion & Marion, New York Life Bldg., Montreal; and Washington, D.C., U.S.A.

CAFES AND RESTAURANTS.

La CORONA

(The Popular Montreal Hotel.)

(EUROPEAN PLAN).

Music Evenings. Cafe the Best.

Open Air Dining in the Garden.

133 170

CHIROPODIST.

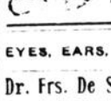

25 years experience. Specialist for ladies' diseases. Sunday hours 9 a.m. to 2 p.m. MRS. F. MAILLE, 181 St. Denis street. Tel. E. 910.

EYES, EARS, NOSE AND THROAT.

Dr. Frs. De Sales Prevost, Specialist of Paris.

Consultations 1 to 4. Dispensary free consultations for the poor Tuesday, Friday, 10 to noon. 232 Sherbrooke st. east.

PICTURE AND PCTURE FRAMES.

PLEASE NOTE.

HEASLEY The Picture Framer

HAS MOVED TO

187 BLEURY STREET,

3 doors above St. Catherine street.

FRUITS.

Rochyford Cantaloupes

received daily by express. Bonner's, 354 Dorchester st. West. Tel. 3333. 136 26

The matter of Starch in a Custom Laundry is one of great importance.

Every day there are five distinct grades of starch cooked at the

Toilet Laundry

"The Laundry that Knows How,"

one for collars, one for shirts, and three for ladies' wear. It is attention to details like this that has helped to build up our business.

425 Richmond St.

'Phone Up 3480

RUPTURE

J. Y. EGAN, of Toronto, will visit Montreal, St. Lawrence Hall, Saturday, June 20th. Consult him—FREE. Cut this ad out.

147 2 3

MR. CONNERS INTERVIEWED.

He Says Taft Will Be Easy for Democrats to Defeat.

New York, June 23.—William J. Conners, of Buffalo, chairman of the State Democratic Committee, who was in New York yesterday, said that he believed Mr. Taft would be an easy candidate for the Democrats to defeat. He said also that he did not believe Bryan would be the Democratic nominee and would not believe it "until after he had seen it."

Of Taft, Chairman Conners said: "He is the weakest man they could have nominated. There were several stronger men who might have been nominated, but none weaker. His only qualification for the office is that Roosevelt wanted him."

"Sherman?"

"Oh, well, I'd rather say nothing about Sherman. Everybody knows about him."

PATERSON'S

delicious, dainty new biscuit . . . made from cream of wheat . . . exquisitely crisp and tempting. In tins only from good grocers. Buy by name

Cambridge Wafers

MARRIAGE LICENSES.

MARRIAGE LICENSES

Issued by Arthur W. Wilks, Merchants Bank Bldg., 205 St. James st. Tel. Main 5500. Evening 548 Pleasis st. Tel. East 4134, or suite 2, 709 St. Urbain st. 147 1aw

MARRIAGE LICENSES

Issued by J. M. M. Duff, 107 St. James st. and 49 Crescent street.

LEGAL CARDS.

McGIBBON, CASGRAIN, MITCHELL & SURVEYER

—Advocates—

CANADA LIFE BLDG., 8 James st., Montreal.

T. Chase Casgrain, K.C. Victor E. Mitchell.
E. F. Surveyer. A. Chase Casgrain.
Joseph W. Weldon. Errol M. McDougall.

PATENT SOLICITORS

Inventions Patented

AND TRADE MARKS REGISTERED IN ALL COUNTRIES.

OWEN N. EVANS,
Merchants Bank Building, Montreal.

PATENTS THAT PROTECT

FETHERSTONHAUGH & CO.,
Charles W. Taylor, B.Sc., late Examiner, Canadian Patent Office.
Canada Life Building, Montreal.

LIVERPOOL & LONDON & GLOBE BLDG.

PATENT PROTECTION

FOR INVENTIONS IN ALL COUNTRIES.

FETHERSTONHAUGH, BLACKMORE & DENNISON

"PROSPECTIVE PATENTEE" SENT FREE ON ENQUIRY

MONTREAL, TORONTO, OTTAWA & WASHINGTON.

PATENTS PROMPTLY SECURED

We solicit the business of Manufacturers, Engineers and others who realize the advisability of having their patent business transacted by Experts. Preliminary advice free. Charges moderate. Our Inventor's Adviser sent upon request. Marion & Marion, New York Life Bldg., Montreal; and Washington, D.C., U.S.A.

CAFES AND RESTAURANTS.

La CORONA

(The Popular Montreal Hotel.)

(EUROPEAN PLAN).

Music Evenings. Cafe the Best.

Open Air Dining in the Garden.

133 170

CHIROPODIST.

25 years experience. Specialist for ladies' diseases. Sunday hours 9 a.m. to 2 p.m. MRS. F. MAILLE, 181 St. Denis street. Tel. E. 910.

EYES, EARS, NOSE AND THROAT.

Dr. Frs. De Sales Prevost, Specialist of Paris.

Consultations 1 to 4. Dispensary free consultations for the poor Tuesday, Friday, 10 to noon. 232 Sherbrooke st. east.

PICTURE AND PCTURE FRAMES.

PLEASE NOTE.

HEASLEY The Picture Framer

HAS MOVED TO

187 BLEURY STREET,

3 doors above St. Catherine street.

FRUITS.

Rochyford Cantaloupes

received daily by express. Bonner's, 354 Dorchester st. West. Tel. 3333. 136 26

The matter of Starch in a Custom Laundry is one of great importance.

Every day there are five distinct grades of starch cooked at the

Toilet Laundry

"The Laundry that Knows How,"

one for collars, one for shirts, and three for ladies' wear. It is attention to details like this that has helped to build up our business.

425 Richmond St.

'Phone Up 3480

RUPTURE

J. Y. EGAN, of Toronto, will visit Montreal, St. Lawrence Hall, Saturday, June 20th. Consult him—FREE. Cut this ad out.

147 2 3

MR. CONNERS INTERVIEWED.

He Says Taft Will Be Easy for Democrats to Defeat.

New York, June 23.—William J. Conners, of Buffalo, chairman of the State Democratic Committee, who was in New York yesterday, said that he believed Mr. Taft would be an easy candidate for the Democrats to defeat. He said also that he did not believe Bryan would be the Democratic nominee and would not believe it "until after he had seen it."

Of Taft, Chairman Conners said: "He is the weakest man they could have nominated. There were several stronger men who might have been nominated, but none weaker. His only qualification for the office is that Roosevelt wanted him."

"Sherman?"

"Oh, well, I'd rather say nothing about Sherman. Everybody knows about him."

PATERSON'S

delicious, dainty new biscuit . . . made from cream of wheat . . . exquisitely crisp and tempting. In tins only from good grocers. Buy by name

Cambridge Wafers

SUMMER RESORTS. SUMMER RESORTS.

SUMMER RESORT INFORMATION BUREAU

Circulars and Booklets of a large numbe. of the Summer Hotels, Boarding Houses and Resorts, as well as Railway and Steamship folders and time-tables, may be obtained by those interested, at the

MONTREAL STAR
Summer Resort Information Bureau.
CORNER PEEL AND ST. CATHERINE STREETS.

R. & O. Hotels

MANOIR RICHELIEU
Opens June 20th.
H. M. PATERSON, Manager, Murray Bay, P. Q.

TADOUSAC HOTEL
Opens June 25th.
F. B. BOWEN, Manager, Tadousac, P. Q.

129 2eod

ABENAKIS SPRINGS, QUE

"The CARLSBAD OF CANADA"

Take a Vacation. If you can't take six weeks, take two. Vacation days at Abenakis Springs are healthful, restful, happy days. Boating, Bathing, Fishing, Tennis, Ball room. Fine Hotel and good service. Abenakis Mineral Water and Baths a positive cure for Rheumatism, Gout, Dyspepsia, Insomnia and all Stomach, Kidney, and Liver troubles. Moderate rates. *Write for Beautiful Illustrated Booklet.* R. G. KIMPTON, Manager, Abenakis Springs, Que.

THE MOST DELIGHTFUL RESORT IN CANADA

137 52 1aw

New Brunswick
The Rhine of America

Spend your holidays in the fine Province of New Brunswick, Canada, and make part of a sail on the Saint John River, which is the scenic rival of the fair Rhine. Nature is the same in the Rhine and the Hudson commingled in one scene of beauty and grandeur. For full particulars of a fishing or canoeing trip in summer, or a trip through the fall or for hunting, illustrated booklet and information, write to

Fredericton Tourist Association, 372 Queen st., Fredericton, N.B. Canada.

123 26eod

D. BEAUCHAMP, Lac l'Achigan,

is now prepared to receive guests. Boating and fishing excellent; high and dry situation.

131 13eod

MOUNTAIN VIEW HOTEL
ST. FAUSTIN, P.Q.

Fine, comfortable hotel, with all modern improvements. Highest location in the Laurentians. Ten lakes filled with red trout within easy distance. Carriages meet all trains. No consumptives need apply. Taking care of fishing parties a specialty. Terms reasonable. 10 trip tickets now obtainable. J. A. Dansereau, Prop.

121 26eod

WHITE MOUNTAINS.

THE BELLEVUE
and Annex
INTERVALE, N. H.

Open June 1. Finest view in the Mountains. Pure spring water. Private baths, electric lights, and all modern improvements. Write for terms and booklet. J. A. BARNES' SONS.

115 26eod

WHITE MTS.
The Kearsarge
NORTH CONWAY, N. H.

Open June 27. A select Hotel, extensively improved this season, beautiful walks and drives, golf course on hotel grounds. Write for illustrated booklet and rates.

115 26eod ANDREW I. CREAMER, Manager.

GLENVILLA INN AND COTTAGES

Canada's Ideal Summer Resort, North Hatley, Q.

112 miles from Montreal, on Sherbrooke, on shores of beautiful Massawippi Lake. 250 guests. Refined patronage. Bathing, fishing, private golf links, two tennis courts, two bowling greens, two croquet grounds, nine hole miniature golf course and putting green on lawn, billiards, pool, bowling alley, dance hall, casino, orchestra. Write for descriptive booklets mailed free.

117 13eod G. A. LaBaron, Prop.

THE INCH ARRAN HOUSE,
Dalhousie, N. B.,

will be open from June 1 to Sept. 1, 1908, can accommodate 300 guests. For Rates and terms apply to

JOHN E. DEAN, Proprietor.

or 21 Star Summer Resort Information Bureau.

147 13eod

BAY VIEW HOUSE,

Bay View, Maine, Via Old Orchard, on Orchard Beach. 100 rooms. Directly on sea, surrounded by Pine grove, fine beach and safe bathing. C. A. MUDGE, Mgr. L. A. Goughs, Manager.

119 26a 1

EDUCATIONAL

BRANKSOME HALL

102 Bloor Street East, Toronto. A Residential and Day School for Girls, under the joint management of Miss Scott, formerly Principal of the Girls' Department of the Provincial Model School, Toronto, and Miss Merrick.

Autumn term will begin September 9th.

For Prospectus, apply to Miss Scott.

143 26eod

Gaspe Basin

The Favorite Spot for Health and Sport.

Charming Resort for Sportsmen and Pleasure Seekers.

The vicinity affords beautiful scenery, fine sea bathing and unexcelled fishing, having as the privilege of salmon and trout fishing connected with the house. Salmon and Trout Fishing Par Excellence.

BAKER'S HOTEL
(OPENED JUNE 1ST.)

A strictly first-class family and tourists' hotel, beautifully situated on the Gaspe Basin, and favorably known, offers first class accommodation to tourists, with all the comforts of home.

Before making your plans for your summer outing, be sure to write for terms and other information to

182 52 BAKER'S HOTEL, Gaspe, Que.

Spend Your Vacation at the OCEAN HOUSE
OLD ORCHARD, MAINE.

Apply for terms to

169 52 LYMAN ARBOTT, Prop.

Ye SURF HOUSE

Wm. E. Dobbins, Prop. Old Orchard, Me.

Finest location on the Beach, next to Fisk House. Of American and European plan. Extra large Ocean Verandas. Special and Show Dinners. Special rates in June. Tennis Court and Deep Sea Fishing.

124 26

OCEAN VIEW HOTEL
BIDDEFORD POOL, ME.

Finest moderate priced hotel on the New England Coast.

122 52

THE OCEAN VIEW,
Pigeon Cove, Cape Ann, Mass.

An ideal resort on the Massachusetts coast. Hot and cold water baths. Booklet. H. W. Dunklee, Prop.

123 52

OCEAN HOUSE, Little Metis, Que.

Will be open for the season on June 15th. Good sea bathing. For particulars apply to Mrs. A. McLaren.

147 3eod

Square Lake House,
ST. FAUSTIN STATION.

Ideal place to spend the summer. Close to station and Lakes. Trout fishing. Modern plumbing and spring water in house. Rates on application.

141 6eod

LAKE PLACID, ADIRONDACKS.

GRAND VIEW HOTEL

OPEN JUNE 18 TO OCTOBER GOLF, CANOEING, ALL ADIRONDACK ATTRACTIONS. For illustrated booklet address THOS. PARKES, Lake Placid, N.Y.

125 13eod

MOUNT CLEMENS

MICHIGAN.

OPEN ALL THE YEAR 1ND.

Mt. Clemens Mineral Water Baths are unrivalled for the treatment of Rheumatism and all Nervous and Blood Diseases.

Two hundred bath houses, hotels and boarding houses cater to all classes, prices to suit all tastes and purses. Mt. Clemens is delightfully situated 25 miles from Detroit, through trains from the East and West, the Grand Trunk Railway System, Detroit suburban electric cars every half hour. Illustrated book of Mt. Clemens mailed free. Address J. R. EASTMAN, Secretary, Chamber of Commerce, Mt. Clemens, Mich.

91 29eod

HOTEL WENTWORTH

NEW CASTLE, N.H.

OPEN JUNE 27 TO SEPT. 8, 1908.

Most ideal location on Atlantic Coast. Unequalled facilities for golf, tennis, sailing and bathing. Automobile headquarters with garage for 100 cars. Beautiful clubhouse. Cuisine, service and music unsurpassed. Illustrated booklet.

W. K. HILL, Manager, Portsmouth, N.H.

107 28eod

UP 2936

Miss Graham's Business College

109 METCALFE STREET.

OPEN JULY AND AUGUST

PUPILS MAY ENTER ANY TIME. 149 10

Bargain Sale of Post Card Albums

20% DISCOUNT

Headquarters for Pictorial Post Cards

F. E. PHELAN

437 ST. CATHERINE STREET WEST.

149 4 2aw

TENDERS WANTED.

Quebec Tercentenary Celebrations

Tenders will be received by the undersigned up to 1st July next, for rights to take photographs or moving pictures, etc., of the Historical Pageants to be held on the Plains of Abraham, between the 20th and 31st of July.

W. H. DUNSFORD, Chairman of Committee,
P. O. Box 377, Quebec.

149 3 3aw

PROPERTY FOR SALE.

ANNEX — Get my list of flats and self-contained houses. I have some genuine bargains in this favorite locality. Norman Binmore, 19 St. John. Main 5535. 147 6

CHRISTOPHE COLOMB, 208-208a, 210-212, two houses for sale [illegible] also a lot 26 x 100 with [illegible] Apply to above address. 149 6

EASTERN TOWNSHIPS, Garden of Quebec. Bargains in all kinds [illegible] Over one hundred farms. Free list. Honorable Henry Aylmer, Sherbrooke, Que. 145 20eod

FOR SALE three flats on Esplanade ave. [illegible] good cement cellar [illegible] finishing [illegible] price $5000, cash $1500, balance at 6 per cent. Apply 319 Esplanade avenue. 145 12

FOR SALE — St. Edward street, great bargain [illegible] annual [illegible] $1,000, easy [illegible] East [illegible] 145 2

FOR SALE — [illegible] Star office. 144 6

[illegible] 145 6

[illegible] 145 6

[illegible] 146 6

[illegible] 145 3eod

MOUNT ROYAL AVE. 883, for sale [illegible] 145 6

[illegible]

PLESSIS ST., 158 and 160, near Saint Catherine, two dwellings [illegible] Renfoul [illegible] 145 6

ROSLYN AVENUE

Two double detached houses, containing drawing room, dining room, [illegible] butler's pantry, kitchen, six bedrooms, bathrooms, etc. Immediate possession. Lots 50x111 [illegible] D. W. Ogilvie & Co., Inc., 11 St. Sacrament st. Tel. Main 2117. 147 7

SHUTER — I can offer a well rented tenement at a special bargain; revenue $800; over 10 per cent. Moderate cash payment. Norman Binmore, 19 St. John. Main 5535. 145 8

STORE FOR SALE — [illegible] ice cream [illegible] best stand [illegible] $7.50 per month [illegible] Apply immediately [illegible] st.

THE COMPLETION of the Hudson's Bay Railway will make Prince Albert the [illegible] distributing city in the West, and will increase property values [illegible] Beautiful situated lots can be purchased today for seventy and eighty dollars each, with a cash payment of ten dollars. Write today for plans and full particulars. Lawrence M. Doberidge, Winnipeg. 124 312

TWO new semi-detached cottages fronting on [illegible] avenue, Notre Dame de Grace [illegible] rooms [illegible] 131 26

WESTMOUNT [illegible] 147 6

$5 [illegible] residence [illegible] James st. 147 6

LOTS FOR SALE

[illegible] 149 5

TORENT
MODERN
FACTORY
7 St. Elizabeth St.

Immediate Possession!

APPLY

The Ross Realty Co., Ltd.
30 St. John St.
149 3

FARMS FOR SALE.

FARM for sale on the Island of Montreal; 192 arpents, near electric and steam cars. Address caretaker of the Court House. 148 6

FARM in very high state of cultivation, 25 miles from Montreal, attractive situation, near school, post office, creamery and general store, excellent sugar camp, complete, soil adapted to growth of apples and other small fruit. Purchaser has option of buying with or without stock. For further particulars apply to Box 29, Urbain Fremont, Co. Two Mountains, Que. 149 6

175 ACRES, fine soil, 100 cleared, 50 sugar orchard, 100 apple trees, first class brick house, 10 rooms, good barns, keep 35 head of cattle, cuts 75 tons of hay, 1/2 mile from cheese factory, school and church, 2 miles from Richmond, $5000, terms to suit, other farms. J. G. Lyon, Melbourne. 147 2eod

PROPERTY WANTED.

I WILL SELL your house, flat, tenement or farm quickly and satisfactorily. Have agency, personal attention, no sale, no charge. Norman Binmore, 19 St. John. Main 5535. 147 6

LIST your houses and property with us. No [illegible] Satisfaction [illegible] M. 3[illegible] Rogers and Co., 5 St. Francois Xavier st. 147 12

SUBURBAN PROPERTY FOR SALE.

FOR SALE. On Lake Front 150,000 feet of land [illegible] Four cottages [illegible] D. W. Ogilvie [illegible] Main [illegible] 148 6

SUMMER RESIDENCE TO LET.

[illegible] Completely furnished cottage [illegible] Post Office [illegible] verandah, etc. [illegible] see photographs [illegible] 209-210 Merchants Bank Building. 145 3eod

HUDSON ON THE LAKE — Commodious [illegible] Hudson on the Lake. 149 4

[illegible] Several [illegible] and 8 roomed [illegible] furnished, close to lake [illegible] shade trees and beach [illegible] M. A. Astle, Little [illegible] 384 Magdalen st. 135 12

[illegible] Furnished cottage, 7 apartments [illegible] ferry and depot [illegible] rent moderate. Address [illegible] St. Christophe st. 146 6

LAURENTIAN MOUNTAINS, Lake Manor [illegible] cottage, beautifully situated [illegible] 100 feet water [illegible] Star Office. 145 6

[illegible] two cottages [illegible] Montreal. 145 6

RIGAUD — To let, cottage at Rigaud [illegible] boat and C. P. R. [illegible] L. Macdonald, Rigaud, Que. 144 6

[illegible] To let, partly furnished [illegible] Apply to Richard [illegible] Beaconsfield, Que. 145 6

[illegible] ISLAND [illegible] Summer cottage [illegible] 148 6

SUMMER RESIDENCE to let at [illegible] Ste. Agathe des Monts, P. Q. 148 2

SUMMER COTTAGE to let, two miles from [illegible] Ste. Agathe des Monts, P. Q. 148 4

SUMMER HOUSE [illegible] Apply Jean Baptiste [illegible] 147 4

SAULT AU RECOLLET, 7 roomed house [illegible] 149 6

SUMMER COTTAGE to let, furnished, in [illegible] price moderate. Address [illegible] street. 148 6

TO RENT for the summer, well furnished cottage, conveniently situated at St. Patrick [illegible] Joseph Pope, 256 Stewart st., Ottawa. 145 6

WOODLANDS — To let, furnished cottage [illegible] Lake St. Louis [illegible] 149 2eod

SUMMER RESIDENCES WANTED.

COTTAGE Wanted, furnished summer cottage for July and August, for small family, within twenty miles of Montreal. Address A 22876, Star Office.

Semi-detached Residence

To let, furnished, from September next, a large beautifully situated house on one of the best private avenues above Sherbrooke street.

House is complete in every respect.

APPLY TO

P. M. ROBERTSON,
NEW YORK LIFE BUILDING

LETHBRIDGE LOTS

Within city limits, in thickly settled part, close to the industries, good surroundings, level, water works and all conveniences. Woollen Mills, Flour Mills, Elevators, etc. Great railway centre, C.P.R. divisional point. Great agricultural centre. An investment that will double shortly.

Price $100 each, $10 down, balance $5 per month. Interest at 6 per cent. Discount 5 per cent. allowed for cash. Torrens titles.

Standard Land Co'y Limited

Paid-up Capital, $20,000.00.

Send to-day for Maps, Etc., Y. S. SHEPARD, Manager, Drawer 680, Lethbridge, Alberta. 141 4 2aw

POWER BUILDING

Business men should look into this modern fireproof structure before renting offices elsewhere. The offices are finished in hardwood, the entrances, staircases, etc., of the building, in marble. The elevator service is the very best, and the building is heated, lighted and cleaned throughout by the proprietors. Any size suite can be procured.

JOHN JAMES BROWNE & SON,
207 ST. JAMES STREET.
143 6eod

REMEMBER THE

Real Estate Auction Sale

at the Salesrooms of

The Cradock Simpson Company
205 ST. JAMES STREET. (FRASER BROS., Auctioneers.)
Thursday, June 25th.
CEDAR AVENUE BUILDING LOTS.

SUBURBAN HOUSES TO LET

ST. LAMBERT — Brick house to let, two min. from station, 6 rooms, w.c., newly renovated; price $15. Apply N. Achin Bros., 84 St. Denis, St. Lambert. 146 6

APARTMENTS TO LET.

FURNISHED or unfurnished, immediate and permanent possession, most desirable four room flat (two bedrooms) heated beyond question, elevator all night, housekeeping conveniences, meals served in apartments if desired at restaurant prices, will sell entire furnishings; locality Dominion sq. Address N 7426, Star Branch Office.

HEATED apartment, 6 rooms, 3 bedrooms and large bathroom, with shower, situated between Metcalfe and University sts., below Dorchester. P 7500, Star Branch Office.

TO RENT for summer months or longer furnished apartment, seven rooms, the Carleton, 742 Sherbrooke st. west, capable maid would remain. Particulars telephone Up 3301. 144 6

TO LET for summer months large flat in Stanley Court, Stanley st. For particulars apply J 7159, Star Branch Office. 148 6

THE MURRAY, Mackay st., only 1 suite left, Janitor service, decorated, water rates paid, heated, etc., everything up-to-date; storerooms and maid's rooms in basement if desired. John James Browne and Son, 207 St. James st. 149 6

TO LET for 2 or 3 months, "The Sherbrooke," 670 Sherbrooke st. west, small apartment, furnished, cafe accommodation. Apply to manager, references. 148 6

WESTMOUNT, 319 Grosvenor avenue, all modern improvements, no water taxes, heated and hot water during the year; janitor's services, 7 rooms, $45. Apply P. Ross, sec. No. 18 St. James. Phone Main 6853. 149 7

HOUSES TO LET.

BLOOMFIELD AVE., Outremont, self-contained, 8 rooms, w.c., bathroom, large shed, stable, $20, rent free balance June, good car service. D 1002, Star Office. 144 6

CUVILLIER ST., 615-623, near Ontario, 7 rooms, beautifully decorated, modern accommodations, $13. Apply 712 Hutchison or 625 Cuvillier, East 5583, ready for occupation. 147 6

COTTAGE, 21 Rockland avenue, Outremont, nine rooms, bathroom, furnace, electric light, garden, immediate possession. John Findlay, 30 St. John st. Phone Main 1909, night East 3243. 145 6

CADIEUX, 850, house, 8 rooms, gas, both modern improvements, very comfortable. Apply Dr. Theoret, 1862 St. Lawrence Boulevard. Telephone East 2221. 145 6

HOUSE TO LET, 2nd floor tenement house, five rooms, bath and w.c., will rent same furnished or unfurnished, or will sell furniture, including Bell piano, gas stove and range. Apply 1505 Wellington st. 149 2

FAC LAFONTAINE, west side, 2 story dwelling [illegible] two double rooms, and 4 single ones [illegible] kitchen, pantry, hall, etc., 25 dollars a month, immediate possession, present tenant leaving city. The Daoust Realty, Ltd., Main 4918. 148 6

SELF-CONTAINED house of eight rooms [illegible] for further particulars apply to [illegible] St. Catherine west.

ST. HUBERT STREET, 83 (new number [illegible]) self-contained stone [illegible] immediate possession. Apply [illegible] Ward [illegible] 197 St. James st. 148 6

TO LET, from 190 to 200 Coloraine st. [illegible] baths, $15 and $16 [illegible] Point St. Charles. 149 6

VIAU VILLE [illegible] beautiful flat of 6 and 7 rooms [illegible] finished, $15 and $16 per month [illegible] August. Daoust Realty, Ltd., La Presse Building, Main 4918. 148 6

WESTMOUNT — Comfortable furnished [illegible] all modern conveniences [illegible] Address N [illegible] Star Branch Office. 149 2

WAVERLEY, near Fairmount, 3 beautiful flats, 8 rooms, walls tinted, hot water tanks, $18 and $20 a month, free until August. The Daoust Realty, Ltd., La Presse Building, Main 4918. 148 6

RESIDENTIAL FLATS TO LET.

ESPLANADE AVE., 226a — Seven large clear rooms [illegible] furnished with a modern conveniences, price $18 month. Apply Dr. Gagner, Telephone East 2447 or 1522 St. Urbain street. 144 6

ESPLANADE AVE., 226a, upper, seven clean and large rooms, furnace, open plumbing and all modern appliances, price $18. Address Dr. Gagne, East 2447 or 1522 St. Urbain st. 145 6

ESPLANADE AVE., 1151 — Eight large rooms, hot water heated, gas and electric light, reasonable rent to good tenant, newly decorated. Wm. P. Stanton, Phone East 6172. 148 6

FLAT — Nice bright flat of seven rooms and bathroom, overlooking the mountain, gas, hot water and open plumbing, new property, rent moderate. 1847 St. Urbain st., Annex. 144 6

MOREAU ST., 75 or 585, to let, two very nice flats, 7 and 8 rooms. Address Jos. Joben, 567 St. Andre st. 148 12

PARK AVE., 902a, Gas, electric light, cement cellar, mantel piece, hardwood floor, furnace. Apply 18b Waverley. Phone East 5233. 149 6

PARK AVE., 617a, 619b, near Mount Royal, new modern flats, 7, 8 rooms, no dark rooms, rent moderate. Apply Asselin, 17 Prince Arthur W., Telephone Main 574. 144 6

SELBY ST., Westmount. Nice lower flat, two bedrooms, parlor, dining room, kitchen, etc., immediate possession, $17. Norman Binmore, 19 St. John. Main 5535. 149 2

ST. DOMINIQUE ST., 932 — To let one flat, five rooms in first class order, $11 monthly. Apply 21 St. Monique st., corner Latour street.

ST. ANDRE ST., lower flat, six rooms, hot water furnace, etc., and a middle one seven rooms, No. 1 Viger avenue. Apply 100 St. Andre st. 149 6

ST. URBAIN ST., 1412a — Three flats to let, 8 rooms, bathroom, closet separated, ice chest, hot water heating, gas, electric light, one stable, immediate possession. 146 6

19 CHOMEDY ST., Phone Uptown 1265, heated flat, four to five rooms, electric light fixtures, suitable for couple or bachelor's quarters, rent $35. 149 5

FURNISHED FLATS TO LET.

BOULEVARD ST. DENIS — For $20, six rooms, semi-detached, electric light, covered verandah; lawn; immediate possession; rent free balance of June. Address D 1000, Star Office. 144 6

CADIEUX, 748 — Nice locality, 5 rooms, newly furnished, gas lights and gas stove, from 1st July to 1st October; rent $22 a month to responsible party.

MANCE, 329 — Furnished flat of 4 rooms and bathroom, for 3 months, July, August, September. Apply afternoons only. 149 3

WESTMOUNT — Small, newly furnished flat to let for three months, in Westmount. Address P 7480, Star Branch Office.

COUNTRY RESIDENCES TO LET.

LACHINE — Houses to let, east of wharf station, by the year, from eight to thirty dollars per month, self-contained. T. A. Dawes, Lachine. 147 4

FURNISHED HOUSES TO LET

COMPLETELY furnished house, 9 rooms, cool, centrally located, telephone, from July 1st; price moderate. Address N 7440, Star Branch Office. 149 6

FURNISHED house for July and August. Apply 80 St. Famille. 149 2

WEST END — To let, well furnished corner house, in West End, 8 rooms. Apply A. J. Rankin, 204 St. James st. Tel. Main 1890. 149 6

FURNISHED HOUSES WANTED.

FURNISHED HOUSE wanted for 30 days, four or five rooms. State terms. Apply E 216, Star Office. 149 3eod

APARTMENTS WANTED.

WANTED to rent — Apartment, furnished or not, from now till May 1st, 1909. Reply with full particulars to A 22874 Star Office. 149 2

OFFICES TO LET.

AT 146 S. James street, finest locality for business, near Post Office, heated; rents moderate. Apply to Gibb and Company, 148 St. James st. 149 6

CORISTINE BLDG., fine, large well lighted office; will sublet at a big reduction in the rent. A chance. W. Ernest Bolton, 141 Notre Dame west. 144 6

HOUSES WANTED.

WANTED to rent — House, furnished or unfurnished, from the present till May 1st, 1909; must be bright. Reply with full particulars to A 22873 Star Office. 149 2

BUSINESS PREMISES TO LET.

FLOOR SPACE — To let, 30 x 30, suitable for painter's shop or storage. For particulars, apply F. Dowrich, rear 551 Dorchester west, Phone East 2780. 146 6

FRONT STORE to let. Apply 110 St. Catherine st. east.

FINE manufacturing flat to rent, perfectly lighted. Apply M. Marchand, 305 Notre Dame west, near McGill. 136 26

MANUFACTURING FLAT to let, heated, with power and steam. Apply to F. Keat, 37 Vitre st. west, city. 79 156eod

TO RENT whole flat, 2nd floor, for office and sample room, 10 windows, from August next, $18 a month. Apply St. Francois Xavier st., 54, 9 a.m. or 2 p.m. 148 6

WAREHOUSE flat to let, suitable for offices, passenger and freight elevator, sprinkler system. Apply Beardmore and Co., 69 St. Peter st. 115 40

WANTED TO PURCHASE.

ARE you selling cast-off clothing, furs, jewellery, carpets, furniture? Highest prices given. M. Strean, 760 Notre Dame West. Mail orders attended. Tel. Main 3565. 130 26

ALL CAST OFF CLOTHING

furniture, instruments, evening clothes, furs, jewellery, silver plate, cameras, libraries, bicycles, china, etc. Having a greater demand than any dealer in the city, persons wishing to secure best prices should see Sam Pearson, first, 776 Notre Dame west. Tel. M. 965. Mail orders attended to. 131 26

ADLER — Having big demand for ladies and gentlemen's cast off clothes all kinds of furs, jewellery, etc. I will pay 5 per cent. more than any other dealers. I. Adler, 135 Craig west. Tel. M. 15. 146 10

MIRROR wanted, suitable for tailor's store; must be cheap. Apply 43 St. Catherine st.

PAWN TICKETS WANTED

J. B. Miller, 437 St. James st. Tel. M. 2794. 130 26

SHOWCASE — Wanted flat top walnut counter showcase, 6 ft. long. Address 85 Richmond st.

TYPEWRITER, Underwood preferred, also lawn mower. Give full description and price, must be bargain. Address N 7371, Star Branch Office. 148 4

WANTED to hire or purchase a ferret or a good smooth coated fox terrier, must be good ratter. Address L 7350, Star Branch Office. 147 30

What Advertisers Say

From E. S. Baker,
Cookshire, Que:

Publishers The Montreal "Star."

I have had occasion to insert advertisements in the Daily "Star" during many years past, more especially in the "Want" column, and I have always found the results more than satisfactory, sometimes really bewildering, on account of the number of replies received thereto. Only a short time ago I had occasion to advertise for a teacher — the result — 73 applications. I have always contended that the "STAR" presents the best medium in the Dominion for advertising Wants, Sales, etc.

E. S. BAKER.

About Star Want Ads.

FOR SALE.

ANY ONE desiring to buy on instalment furniture, carpets, go-carts, pictures, curtains, [illegible] and gent's clothing, apply to 181 St. Elizabeth st. Orders taken through telephone E. 3272. 129 26

A GOOD OFFER

Ladies' we have a big variety of fine lawn Blouses, regular prices from $2.00 to $3.50, clearing this week for 95c and $1.25; also linen costumes, shirt waist suits and all-over lace blouses, at great reductions. Cash or easy terms. D. Shapiro, American Outfitter, 335 Notre Dame West. 134 100

A LETTER press and stand, for sale. Address D 1560, Star Office.

ALMOST NEW Morris Upright Piano, $159 cash, 3 pedals, mahogany case. The Leach Piano Co., Ltd., 560 St. Catherine st. west, near Drummond. Open evenings. 148 2

ALMOST NEW Bell Upright Piano, $285; payable $50 cash, and $10 monthly, regular $400; exceptional bargain. The Leach Piano Co., Ltd., 560 St. Catherine st. west, near Drummond. 148 2

BICYCLE, 3, in perfect order; one lady's wheel, one gentleman's with coaster brake; a perfect running wheel; one gentleman's high frame with new Dunlop tires. Apply S. Clifton, 41 Belmont st. 146 6

BICYCLES — New and secondhand, all makes, at various prices, also everything for a bicycle; catalogue and price list free. Bicycle Munson, 3½ Yonge st., Toronto. 79 79

DIAMOND — Splendid stone, valued at $75; no reasonable offer refused. Address, making appointment, O 7477, Star Branch Office. 149 2

For Sale on Easy Payments

Furniture, carpets, stoves, go-carts, etc., etc. The J. S. Prince Co., 33 St. Lawrence st. 1151 317

MACHINERY.

ENGINE for sale, 1 stationary gasoline engine, new model, 5 H.P., will sell half price, brand new, cause, party going out of business. Apply Demers and Sarrazin, 56 St. Dominique st. 147 6

30 H. P. Laurie high speed engine and 30 h. p. Leonard boiler, oil extractor, pump, heater and all fittings; first class condition. The Bell Thread Co., Ltd., 14 Cote st. 145 6

FOR SALE.

FOR SALE complete furnishings of up to date four room flat. N 7425, Star Branch Office.

FURNITURE — Large rooming house to let and furniture for sale. Apply to D 1084, Star Office. 145 3eod

FURNITURE

stoves, tables, chairs, go-carts, $1.75 to $20; beds, mattresses, pillows, 50c, framed pictures, from 25c up; ice cream freezers and refrigerators, quart fruit jars, 71c a doz. McAran's General Store, 28 Chaboillez square. 130 26

GO-CARTS AND CARRIAGES

including folders, go-carts and large carriages, all to be sold at 25 per cent. reduction. These should tempt you to purchase now. Ask to see our special for $5.00. Albert's, 39 St. Catherine street west. 145 11

GAS STOVE, in first class condition, $8.00, no further use for same. Apply 657 City Hall avenue. 148 2

HOUSEHOLD furniture [illegible] chairs, full sized bedstead, complete [illegible] upholstered [illegible] Esplanade ave. 147 2eod

HEINTZMAN and Co. Upright Piano for sale, 7 octaves [illegible] walnut case, perfect condition, $195. Layton Bros., 144 Peel st. 147 2 eod

MEN & WOMEN WANTED

at the Cosmopolitan Store, to examine their stock of clothing for ladies and gentlemen. They can buy both for cash and credit. Shapiro Bros., 359 Notre Dame west. 138 77

MORRIS CHAIR (cost $[illegible]) will take $[illegible] or exchange for steamer trunk, in good condition. Phone [illegible]

ORGANS—$35

By best makers, almost new, in perfect order, 5 octaves, 9 stops, walnut cases, with high backs, with stool, for $35 each cash, or $40 on terms of $15 cash and $5 per month. These Organs are fine instruments which have cost new from $90 to $150. They have been exchanged for pianos, but as we have too many of them in stock, we are offering them at about half what they are worth. Secondhand Pianos, $50 to $200. Shaw Pianos, from $300 to $450. Cash or easy monthly payments. J. W. Shaw & Co., manufacturers of the Shaw Pianos, 270 St. Catherine street west. 147 3

PIANO FOR SALE at 547 Dorchester st. west, almost new, large size upright, handsome case, celebrated Canadian make, owner requires the money, and will sell cheap. 149 3eod

NEW OFFICE and household furniture, etc. — Fine oak desks, filing cabinets, sectional bookcases, etc., at exceptionally low cash prices, and new dining and bedroom furniture, brass and iron bedsteads. All mattresses and pillows, oil cloth, carpet squares, also new and second-hand fire proof safes, grand value for cash, at Fraser Bros., Warerooms, 453 St. James st., corner Inspector. 147 3

PIANO — Handsome upright piano, in use six months, cost $400; will accept $140 cash as money is required. Please address immediately K 7263, Star Branch Office. 147 4

PIANO — For sale or to rent small sized upright piano, $2.50 per month, also fine upright piano, New York make, $3 per month, also sofa and camp bed. Address F 7054, Star Branch Office. 147 4

REMEMBER ALBERT'S

for high-class furniture at low prices. Go to Albert's at 39 St. Catherine West. 104 118

SUIT — A new dark grey suit, 36 waist, 40 chest, 30 inside leg, price $7.50. P 7522 Star Branch.

SAFES FOR SALE

New and Secondhand. 100 Safes in stock. Lowest prices. Alfern Safe Co., Ltd., 390 St. James street. 226 156eod

SHOWCASES, refrigerator and candy bottles. Apply 958 Dorchester st. east.

SEWING MACHINE, New Williams, $8, 752 St. Urbain st.

SEVERAL PIECES of fine Brussels lace worth $50, will sell at a sacrifice. Address O 7459, Star Branch Office. 149 2

SAFE — For sale a new Taylor safe, double doors, size 15x25 inside. Apply 601 Merchants Bank Bldg.

TYPEWRITER — For sale Underwood typewriter, latest model, in perfect condition, also typewriter desk. Apply Box E 205 Star Office. 148 7

MACHINERY.

STONE CRUSHER — Wanted to rent a new or secondhand stone crusher, portable one preferred. Apply C 220, Star Office. 149 3eod

FOR SALE Marsh and Hawthorne, 15 horse power hoisting engine, three months in use; in first class condition; price $600, F. O. B. cars, Montreal; with swinging gear $675; terms cash. Apply C 1721, Star Office. 144 6

Extensive Machinery Sale

We have about $75,000.00 in machinery, new and second hand, and in order to reduce our stock quickly, will offer special inducements during this month.

In New Iron-working Tools we have Milling Machines, Planers, Shapers, Drilling Machines, Engine Lathes 15", 18" and 22" swing, Boring Mills, Drop Hammers, Presses, etc.

In Wood-working Machines we have Planers and Matchers, Buzz Planers, Surface Planers, Moulders, Band Saws, Sanders, Shapers, Morticers and Door Tenoners.

Having recently acquired the machinery and stock of the International Steel Co., and Eagle Foundry, we are enabled to offer a number of modern machine tools that have been very little used.

Our stock of Engines and Boilers run from 5 to 125 H.P.

Correspondence solicited.

CANADA MACHINERY AGENCY,
298 St. James St., - - Montreal.
139 6eod

BUSINESS CHANCES.

CIGAR, fruit and candy business for sale, cheap. Owner leaving Canada, 766 Notre Dame west.

EXCEPTIONAL opportunity to secure whole or part interest in a most valuable up-to-date business, supplying the largest concerns in Canada and the United States. We invite the most thorough and critical examination, and will furnish bank references and the best of endorsements from our customers. Address P 7484 Star Branch Office for appointment.

FURNITURE — Contents of good rooming house, lease of same can be had; five minutes' walk from Bennett's. Address K 7240, Star Branch Office. 147 3

FOR SALE — $6000, a snap, one of the finest and best paying restaurants in the city, centrally located; terms reasonable; good reasons for selling. Address O 7460, Star Branch Office. 149 3eod

GREAT OPPORTUNITY. Nice restaurant, doing good business; low rent; long lease; has to be sold by Thursday; first reasonable offer accepted. 92 St. Catherine west. 149 2

MANUFACTURING business requires good office man, with $5000 to invest. Apply R. S., 72 Fourth ave., Ottawa. 148 3

PARTY needing ready funds, will sacrifice five shares of gilt edge securities, worth fifty dollars each, paying dividend of 10 p.c. Any reasonable offer accepted. Address D 1543, Star Office.

QUICK LUNCH for sale, located in best part of city, doing good business, reasonable price. For full particulars address Box A 22770, Star Office. 148 2

RESTAURANT for sale doing business of $1400.00 a month, will sell at reasonable price, also dwelling, 14 rooms. Address D 1554, Star Office. 149 6

$3 A DAY SURE. Send us your address and we will show you how to make $3 a day absolutely sure, we furnish the work and teach you free, you work in the locality where you live. Send us your address and we will explain the business fully, remember we guarantee a clear profit of $2 for every day's work absolutely sure, don't fail to write to-day. Imperial Silverware Co., Box 921, Windsor, Ont. 212 156 eod

PICTURES AND FRAMES.

PORTRAIT MEN — We are headquarters for portrait frames, solar prints, enlargements, etc. Write us for prices. Lockwood and Snyder, 28 Sheppard st., Toronto. 143 12eod

AUTOMOBILES, MOTOR CARS, ETC.

FRANKLIN automobile for sale, four cylinder, air cool, in first class condition, cost $1750, price for cash $600. Apply C 1723, Star Office. 144 6

HORSES AND CARRIAGES.

FOR SALE at reduced prices 3 new carter's Victorias of the latest style, also Gladstone buggies and milk waggons. Apply Joseph Bonhomme, 200 Guy st. 149 4

GOOD HORSE wanted suitable for riding or driving about, 15 hands; price must be moderate, horse must be sharp. Apply Captain Verity's Stables, 230 Greene ave.

HORSES — For sale one car load just arrived from the country, heavy draught and general purpose. J. R. McCuaig also has a load of high class driving horses in. D. McCuaig, 101 St. Maurice st. Phone Main 2872. 149 3

STALLION — A Montgomery, weighs 1270 lbs., race record 2.10¼, service every day at Lachine, 411 St. Joseph st. A. Bergeron, Proprietor. 149 26

WANTED to buy an express horse, about 1,00 lbs. A. McCullough and Co., 88 Grey Nun street.

DOMESTIC PETS.

PURE BRED Scotch collie dog for sale, 15 months old, handsome, good tempered, accustomed to children, may be seen at 6 Union avenue. 149 2 2

BOATS, YACHTS, LAUNCHES, ETC.

A VARNISHED cedar canoe and cedar skiff for sale. Apply 405 St. Paul st., to Mr. Geo. Davis, or Mr. Wm. Leuthwaite.

BOATS ready for the water, best engines, 16 h.p., $160.00, 18 h.p., $175.00, 20 h.p., $200.00, 22 h.p., $225.00. Coward and Deans Factory, Kingston, Ont. 149 5

FINE ONTARIO pleasure skiffs, Peterboro canoes, Verchères flat bottom boats, oars and paddles on hand for private sale, very reasonable prices, at Fraser Bros., 453 St. James st., corner Inspector st. 147 3

GASOLINE LAUNCH, in perfect running order, used one season, now in water, 21 x 5 ft., 9 H. P., 2 cylinder engine, cost $500, will sell for $325. Address P 7491, Star Branch Office.

GASOLINE LAUNCH, 17 ft. 6 in. by 4 ft. 6 in., 2 H. P., Termaat-Monohan engine, lined throughout, seats, lockers, etc. No reasonable offer refused. Eberth, 70 Inspector st. 147 3

LAUNCH — For sale full cabined cruising launch (gasoline), 40 feet long, fully equipped and furnished, will sell at a sacrifice to a prompt buyer. Address 145 Craig st. west. 145 12

LAUNCH. Wanted to purchase a gasoline launch, in first class condition, 20 to 25 x 5, run about 10 miles, price about 200 dollars. Address D. 1569 Star Office.

MOTOR BOAT — For sale, 25 x 5, 8 h. p. Bridgeport, running 10 miles, strong and comfortable, guaranteed in perfect order. A bargain for first applicant. C. Germain, 245 Ste. Elizabeth. 148 6

YACHT—"ISKOODAH"

in first-class order, hull renewed in 1906. A bargain for anyone wanting a good sailing yacht, has cabin 10 ft. long by 6 ft. wide, with sleeping accommodation for four or five people. Can be seen at St. Lawrence Yacht Company, Dorval. Apply National Trust Company, 153 St. James street. 145 6eod

MISSING RELATIVES.

BURKE — William, left Ireland in 1860-62, for Red River Colony. Was in Canadian Rifles. Enquired for by his daughter, Kate. Address "Missing Relatives," The Star, Montreal. 148 3

CROSS — Frank Cross, left Grimsby for Winnipeg some years ago. His parents and brother followed later. Cousin Elizabeth asks. Address "Missing Relatives," The Star, Montreal. 148 3

FENTON — Arthur Fenton, last heard of in Riverside, California, five years ago, is enquired for by his brother Fred. Father dead. Address "Missing Relatives," The Star, Montreal. 148 3

OLDRIDGE — Jacob Oldridge, formerly of Newport, Eng., left 45 years ago for Canada. Inquired for by his daughter, Bessie. Address "Missing Relatives," The Star, Montreal. 148 3

PARKER — Mrs. Annie Parker, formerly Mrs. Harry Neville, was heard of in Tacoma, Wash. in 1880. Her first husband died in Walla Walla. Her mother enquires. Address "Missing Relatives," The Star, Montreal. 148 3

PARRY — Thomas Parry, left Newbridge, Eng., for Philadelphia in 1850. Enquired for by his brother John's son. Address "Missing Relatives," The Star, Montreal. 148 3

PRINGLE — James R. Pringle, left Camberwell for Canada in 1903. Wrote from New York city. Enquired for by his parents. Address "Missing Relatives," The Star, Montreal. 148 3

SHIVEFIELD — Mrs. Caroline Shivefield, nee Smith, left North Woolwich for America in 1886. Thought to have gone to Brooklyn. Brother John asks. Address "Missing Relatives," The Star, Montreal. 148 3

TAYLOR — Stephen Taylor, left for America in 1871. Thought to have gone to Philadelphia. His sons, Charles and Arthur asks. Address "Missing Relatives," The Star, Montreal. 148 3

WANTED TO BORROW.

LOAN — Wanted $150 for one year, repayable in 10 monthly instalments; good interest. Address N 7417, Star Branch Office. 149 2

WANTED to borrow $5300 on second mortgage for a period of five years. Address A 22820, Star Office.

$100 FOR four months, from private party, will give 10 p.c. interest. Address D 1559, Star Office.

MONEY TO LOAN.

Aronson & Rutenberg
Pawn Brokers & Jewellers
601 or 115 Craig St. West
Old Stand, opposite St. Francois Xavier St.
Established 1878.

MONEY TO LEND in sums of one dollar and upwards, on Diamonds, Watches, Jewellery, Clothing, Furs and Dry Goods. Hours, 8 a.m. to 7 p.m. 313 260 2aw

PERSONALS.

CARPENTER and joiner — Telephone John Gaudry, 218 Manufacturers st. Main 6775, if you have any jobs you want done cheaply and promptly. Satisfaction guaranteed. 147 4eod

PIANO TUNER, organ tuner, repairer, polisher, valuator. John Cross, expert, late chief tuner Karn Piano Manufacturers. Tel. East 494, 1761 St. Hubert st. 144 6

WILL give from fifty to one hundred dollars to any one procuring me a clerical position at $15 per week or over. Address B 1079, Star Office. 148 2

MISCELLANEOUS.

FOR HIRE Pathe's Passion Play, moving picture film, hand colored. Apply 387 Bleury st.

Friend Wanted

Young man going to make a tour of Europe in end of June or July would seek acquaintance of any other young man who happens to be going about the same time. Address O 7461, Star Branch Office. 149 2

NOTICE. — I, Mathias Desnoyers, will not be responsible for any debts incurred in my name, without my written signature, after June 23rd, 1908. 2074 St. Hubert st., old number.

THE GLOBE, Toronto. For over 60 years the Globe, Toronto, has been recognized as a leading force in Canadian journalism. To-day the Globe's circulation is 25 p.c. and its advertising patronage, 33 1-3 p.c. greater than that of any other morning paper in the Dominion. The Globe is the recognized want advt. medium in Ontario. For rates phone The Globe's Montreal Office, Board of Trade Building, or write The Globe, Toronto, Canada. 2 312

MORTGAGE LOANS.

TRUST FUNDS AND OTHER MONEYS to lend on first mortgages at lowest rates. E. W. H. Phillips, of Doucet & Phillips, Notaries, Canada Life Chambers, 189 St. James st., Montreal. 126 312

LOST.

BRACELET, in jet, mounted in gold, either St. Catherine west, Boulevard St. Lawrence, north, or Pine ave. east. Address A 22868, Star Office.

BLACK Pomeranian dog, large size, white spot on tip of right ear. Reward at 721 St. Catherine st. west.

BOOK — Lost a small note memorandum book, containing only addresses, no value. Reward will be given on return to 52 Beaver Hall Hill.

BEADS — Lost on Sunday night (21st) on Mountain Belt line car or Prince Arthur street, dark brown prayer beads, with steel crucifix, from Ste. Anne de Beaupre (valuable to owner only). Reward on return. Phone W. 1123, Wood ave.

DOG — Lost, from the vicinity of Westmount Boulevard, a small Yorkshire terrier dog. Reward will be paid if returned to 4187 The Boulevard, Westmount. 149 2

GOLD LOCKET and chain lost Monday, by way of Bleury, Berthelet, Victoria and St. Catherine sts., to Scroggie's and Murphy's and back to 479 Bleury st. Finder return 479 Bleury st. and receive reward.

GOLD WATCH — Small, initials S. M. J. on back, lost between Ogilvy's and Bell's store. Return and receive reward. 47 Mansfield st.

HAND GRIP, containing child's clothing, etc., left in coach at Montreal, on day train from Portland, Sunday. Will the person who took it in mistake please communicate with Mr. A. Chisholm, 769 Wellington st., City.

LADY'S BAG on Beaver Hall car, containing watch, railway ticket, cheques and money, etc. Reward. Baumatckel, Chapman's drug store, 757 St. Catherine st. w.

LORGNETTES — Lost on June 18th, in Windsor street car, or at G. T. R. station, gold lorgnettes. Return 247 Drummond st. Reward. 148 2

BANK BOOK and Insurance Receipt, Monday 22nd, from Hochelaga Bank, to M. L. H. and Power Building. Address 72 St. Lawrence Boulevard.

PURSE — Saturday morning on Prince Arthur or St. Lawrence st., black leather purse, with key and small sum of money. Return to 163 Laval ave.

PURSE — Windsor car or St. Catherine street, a small, brown lady's hand satchel. Finder will be rewarded by leaving it at the Witness Office.

PURSE — Lost near Peel st., small brown purse and ten trip ticket. Reward at Star Office.

WATCH — Ladies' gold watch, on 22nd inst., between Pine ave. and Burnside, by way of St. Urbain, Sherbrooke, Mance, Ontario and Berthelet. Reward at 276 Colonial ave.

FOUND.

DOG found. Female collie on June 11th. Apply Wm. Belair, 465 Grande ave., Park Mile End. 148 3

SATURDAY afternoon, on Mount Royal, black umbrella. Owner apply 4008 Tupper st.

SITUATIONS VACANT (MALE.)

ANY INTELLIGENT man or woman may earn a good steady income corresponding for newspapers, we suggest subjects, experience unnecessary. Address Press Correspondence Bureau, Washington, D. C. 144 5 2aw

ARTIST, to work at home, used to jewellers and metal badge work. Address P 7490, Star Branch Office.

BOY wanted to run messages at 56 Drummond st.

BOY — Wanted bright, active well educated boy, just out from school, will find good opening, with wholesale French dry goods firm, must be very good penman, well up in figures and speak both languages. First class position, with many advantages for good and willing boy. Address Box A 22808, Star Office. 149 2

BOY — Wanted a handy young boy to cook for four and do odd work at a summer camp. Apply with references E 214, Star Office. 149 3

BAKER — Wanted a first class cake and roll baker as foreman. State experience and if married or single, also wages expected to A 22792, Star Office. 148 2

BARBER — Wanted at once young English speaking barber. Write, stating experience, etc., P 7483, Star Branch Office. 149 2

CLERK for insurance office. Apply stating age, experience and salary expected to C 1781, Star Office. 149 2

CLERK — Wanted for office work, must write well and be quick and accurate at figures. Apply by letter only, stating age, references and salary expected, Watson Jack and Company, Bell Telephone Bldg. 148 2

CAKE BAKER, first class; must be temperate and have good references. M. J. McKerley, 114 Park avenue.

CLERK — Wanted smart young man as clerk in storehouse, manufacturing company, one with knowledge of stenography and typewriting preferred. Apply E 201, Star Office.

CIGAR CLERK — Wanted thoroughly experienced cigar clerk; must have good references. Address giving age and experience E 208, Star Office. 148 3

COOPER — Wanted at once a man who could cooper up a few hundred secondhand apple barrels, 440 Visitation st.

EXPERIENCED pressman wanted, job and cylinder, good wages and permanent position for sober, steady man. E. J. Page, Sherbrooke, Que. 147 4

ENGINEER wanted, an experienced man to take charge of a stationary Corliss engine, must be a married man. The right man will have work the year round. Apply E 190, Star Office. 149 4

ENGINEER wanted for steam yacht. Apply Box A 22757, Star Office. 148 2

FUR CUTTERS — Wanted good coon coat cutters; none but experienced men need apply. E. W. Jacobs and Co., 309 Notre Dame st. west. 148 2

FOREMAN — Wanted a first class quarry foreman, with good references, one who can speak both languages. Apply John Wighton, Terrebonne, P. Q. 147 3

FIRST CLASS candy maker wanted; must be good on fine chocolates, bon-bons, almond paste goods, creams and up to date counter goods, must be steady and furnish references. Apply stating wages to Box 95, Star Office, Ottawa. 148 3

GENTLEMAN, with energy and address wanted on advts., one who can hustle. Write in confidence with details, Prompt, P. O. Box 575, City.

SITUATIONS VACANT. (MALE.)

HORSESHOER — Wanted at once a good general blacksmith and horseshoer, especially, good wages and steady employment to the right man. Address A. J. Elliott, Lachute, Que. 145 3

IF YOU WANT a situation of any description from $20 to $400 monthly in Western Canada, send 10c for specimen copy and particulars of our system. Best and quickest way known for obtaining employment in Western Canada. The Western Employer Gazette, 984½ Main st., Winnipeg. 107 312

JUNIOR SALESMAN

wanted, 17 to 22. Apply by letter only to W. M. Birks, Henry Birks & Sons, Limited, Phillips Square.

LAUNDRY DRIVER

One knowing city well, must be strictly sober, industrious, and polite and be able to furnish first-class references, none other need apply; good wages to the right party. Apply E 22[illegible], Star Office.

MEN and women wanted to learn barber trade in eight weeks, graduates earn twelve to eighteen dollars weekly, help secure positions. Catalogue free. Moler Barber College, 119 Craig st. west, Montreal. 79 156

MEN — Press your own clothes at home. Our booklet gives full instructions, postpaid for 20c. American Tailoring Company, [illegible] Ave., Toronto. 148 4

MAN — Wanted young man for office, must write a neat hand and be accurate at figures. Apply with references to Box [illegible], Star Office. 149 2

MEN to send for "Patent Backwash Urinal Syringe," cure and protect from urinal diseases. [illegible] $1 with order, also free sample for wash. Highly recommended. [illegible] great demand, no personal [illegible] John Windermere, 11 Champ de Mars. 148 2

MECHANIC — Wanted a first class mechanic who can take charge and erect a steel structure. Apply to room 8, Coronation Bldg.

MACHINIST — Wanted a first class all round machinist for lithographing and printing press repairs, wages $2.75 a day to the right man. Address by letter E 22[illegible] Star Office.

MACHINIST — Wanted a good machinist. State references, salary, etc. Acadia Refining Company, Robert Ferry, Ont.

MATTRESS MAKER wanted, also mattress filler, also mattress baker. Apply M. Stott, Gold Medal Co., 192 St. Urbain st., above St. Catherine.

MAN, 28, wants work, distance no object, moderate wages, used to kitchen, horse and can milk. Address N [illegible] Star Branch Office. 149 2

MEN and women [illegible] wanted to hear lecture, entitled "How to get a job," the Labor Temple, St. Dominique st., Wednesday, 24th, 8 p.m. 149 2

MEN wanted, good vision, under 30, over 150 pounds, for brakemen and firemen on railroads in this vicinity. Experience unnecessary, pay $75 to $100 monthly, promoted to conductor or engineer, $150 to $200 monthly. Call 518 St. Catherine st. W., Room 105, second floor. 131 26

PAINTER wanted for a few months. Must have good references and be an A1 man. Apply to The Robt. White Co., Limited, 82 Craig st. east.

PAINTER wanted, a good all round painter used to house and [illegible] painting and roofing, must be a sober man and married. Apply E 191, Star Office. 149 4

PLANER HANDS — Wanted two good planer hands. Apply Lachine Engine and Machine Co., Ltd., No. 1012 St. Catherine east.

REPRESENTATIVE wanted for the Lower Provinces, to sell high class clothing, one with a knowledge of the territory preferred, good position for the right party. Applications confidential to M. Cate of A. McKim, Ltd., Montreal. 148 3

SALESMEN wanted for "Auto-Spray" Best hand sprayer made. Compressed air. Automatic. Liberal terms. Cavers Bros., Galt, Ont. 35 312

SHIPPING CLERK wanted in cheese warehouse; wages eight dollars; good references. Address P. O. Box 2321.

STENOGRAPHER wanted for railway office. Apply E 219, Star Office. 149 3

SALESMAN — Wanted capable salesman for general store. Apply with references and state salary expected to The Hub, Cowansville, Que. 149 2 2aw

STENOGRAPHER

wanted, one capable of handling correspondence. Apply, stating age, experience and salary required. Apply [illegible] 217 Star Office. 149 2

STOCKKEEPER — Wanted an experienced stockkeeper and examiner for wholesale for factory, must have best references. Silver and Co., 420 St. Paul st.

SALESMAN wanted to sell and introduce a new writing ink of highest quality, can be sold in every office, good commission to good salesman. Apply [illegible] Lemoine street.

SALESMAN wanted to sell glass for a reputable company. Territory North of Toronto and East to Kingston. Apply Box [illegible], Star Office. 148 2

TINSMITH — Wanted immediately for good general tinsmiths. State experience and name references. Open shop. McKelvey and Birch, 69-71 Brock st., Kingston, Ont. 149 2

VERDUN HOSPITAL, a good male cook wanted. Apply at the Hospital, Lower Lachine Road. 149 2

W. H. SCROGGIE, LTD.

requires expert window trimmer. 148

WANTED — I have a newly patented device, having big sales through agents. Traveller needed to make appointments, canvassing. Will pay salary and expenses weekly. F. J. Waterson, Brantford, Ontario. 147 6

WANTED bright boy of twelve or fourteen for office, accurate at figures, both languages. A 22830, Star Office.

YOUNG MEN, are you out of a position, earning less than $500 per annum, or for any reason dissatisfied with your present position? If so, it will pay you to call and see us, investigate our liberal proposition, and get our absolute guarantee. Special reduced rates this month in Boyd's Shorthand, Bookkeeping and Telegraphy. Day and evening classes open all summer; office open every evening. Call, write or telephone up town 3005 to-day. Moon's Great School of Business, Karn Building, 168 St. Catherine street west. 148 6

YOUNG MAN wanted on a dairy farm, near city to drive milk, must be able to milk and have references. Apply 475 St. James street. 148 2

2000 MEN and women wanted to hear a lecture on Socialism, by Comrade Leta, at the Labor Temple, St. Dominique st., Wednesday, 24th, 8 p.m. 149 2

YOUTH wanted, living with parents, in shipper's office, four dollars a week. Address own handwriting, P. O. Box 2321.

TEACHERS WANTED.

HEAD TEACHER wanted for Mansonville Model School. Instruction to embrace II Grade Academy. Apply to D. A. Manson, Secretary-treasurer, Mansonville, Que. 149 [illegible]

PROTESTANT lady teacher, holding a Model school diploma, wishes for position in a school in or near Montreal, for September; four years' experience. Address E [illegible] Star Office. 149 [illegible]

TEACHER wanted for Ste. Therese Protestant school, elementary diploma required; to resume duties Sept. 1st. State salary and give references. Apply to A. Charron, Box 90, Ste. Therese, Que. 149 [illegible]

TEACHER wanted, with Model diploma, Fairmount School, Montreal Annex. Applications in writing to Geo. L. Le Beau, Secretary-treasurer, 628 Park ave. 144 [illegible]

TEACHER wanted, with an elementary diploma for the Little River School. Duties to commence 1st September, 1908. Apply James Perry, Secretary-treasurer, Les Saules P. O., Que. 144 [illegible]

YOU WILL FIND a good dressmaker at [illegible] Lagauchetiere st. west. 148 [illegible]

LESSONS WANTED.

PARISIAN would like to exchange French conversation for English. Address A 22[illegible] Star Office.

SITUATIONS WANTED (MALE.)

A YOUNG MAN wishing a situation, speaking French and English, willing to do anything. Apply W. R., 102 Inspector st., city.

AN experienced shipper, dry goods and millinery is open for engagement, aged 30 years; experience 10 years, best of references. D 1546, Star Office. 149 2

BRICKWORK—Wanted new or old, by two competent men, estimates for all kinds of repairs and alterations; satisfaction guaranteed. Apply 369 Clark ave., Westmount. 148 6

BOOKKEEPING — Wanted by grocer's clerk, closing 6.30, employment during evenings, bookkeeping, grocer's assistant or employment where services would be remunerated. Highest references. Address A 22891 Star Office. 149 2

BAKER, with experience, wants position as foreman or companion. Address E 209, Star Office. 148 3

BUTLER — Young, French man, 23 years old, wishes a position as butler, understands the duties, salad, care of silver, speaks both languages, has references, also understands valeting. Gabriel Chantoiseau, 69 Marquette st., city.

BRICK WORK, new or old, pointing, plastering, fireworks, cementing, concreting and all repairs quickly done, send for lowest price. Williams, 61 DeGaspe, St. Louis, late of 15 Droiet. 148 6

CLERK — Wanted by respectable young man situation as office clerk, very well educated, both in English and French, quick at figures, can furnish good references. Ready for position immediately. Apply by letter J. L., 107 St. Denis st., Montreal. 149 2

COOK—Chinese cook desires situation in restaurant, hotel, private house. Apply Charlie Lee Hong, 70 St. Lawrence st. 149 3

CHINESE COOK, first class, would like to have place in private family, in city. 762 Dorchester east, A. Charlie. 148 2

COOK — Wanted a situation by a Chinaman as good plain cook, for hotels or restaurant. Address N 7410, Star Branch Office. 148 2

COOK — Wanted position by good cook or first class second, in or out of city. Address Ned. Eaton, 119 St. Antoine st., city. 148 3

COLLECTOR — Young man, well experienced in dealing with the public, and is a first class collector, desires position as collector or salesman; knowledge of bookkeeping; speaks several languages; abstainer and industrious; can furnish references. D 1467, Star Office. 148 2

COAT MAKER desires position like trimmer, in English store, good references. Address C 1780 Star Office. 147 3

ENGLISHMAN requires position as stenographer or general office clerk, arrived last month, age 24; 6 years' satisfactory references, terms moderate to commence. Apply c. o. Mr. Freeman, P. O., Cote Des Neiges. 147 4

EXPERIENCED traveller wants situation, cigars and smokers' sundries, 15 years' experience, Alberta and British Columbia preferred. Address E. S. Miller, room 1, Mesolein Bldg., Halifax, N. S. 144 7

EXPERIENCED paper hanger and painter wants employment to the trade only; steady and reliable. Apply F. H., 90 Rivard st., St. Denis. 149 3

ELEVATOR MAN wants position or work of any kind in office building; best of references. G. B., 18 Chenneville st.

ENGLISHMAN, with excellent references and splendid connection with stores throughout Great Britain, desires to represent good firm. Address C. H. Carr, Post Office, Peterboro, Ont. 149 2

FARM HAND — Englishman seeks situation as farm hand, good milker, has had eight years' experience in Western Canada. Apply to Ernest Jordan, 289 Lagauchetiere west. 149 2

FIRST CLASS bookbinder and cutter, wants position, city or country. Address to Francois Pire, 120 Lagauchitiere east, Montreal. 147 3

GRANDFATHER clocks repaired at your own home, polishing, reupholstering and repairing all kinds of furniture; renewing and repairing all kinds damaged oil painted valuable pictures; repairing and cleaning of all kinds of clocks, (movements and cases), phonographs, gramophones, sewing machines, etc, mending of all kinds, china and glass ware. Satisfaction guaranteed by highly experienced specialists, highest references. D 1416 Star Office. 148 3

HANDY MAN, 30, married, wants situation on estate, mill or other buildings, painting, papering, all other repairs, own tools. Address A 22860, Star Office. 149 2

HOUSE PAINTING, tinting, paper hanging, repairs, etc., low prices, best results, estimates given; town or country. Barker, Tel. Westmount 1118. 148 3eod

HEAD GARDENER, capable of taking charge of private or commercial establishment; married, age 31, good references. Apply to D 468, Star Office. 144 6

JANITOR — Wanted position as janitor by married man, no children. Write R., Star Branch, 201 St. Antoine st. 149 3

LOCKS repaired, keys made and fitted, locks put on trunks or doors at Campbell's, 10 Mayor st., near Bleury. 148 3

MAN and wife, English, no children, would like to hear of a situation, on farm, man used to cows and horses; moderate wages. J. E. S., Post Office, Norwich, Quebec. 147 3

MAN, married, wants position as stock-keeper or in warehouse or office, accurate at figures; good city references. D 1630, Star Office. 149 3

ORGANIST (first class) is open for appointment or will deputise during summer months; excellent references; Protestant; state terms. Address C 1395, Star Office. 147 6

PAINTING, paper hanging, tinting, graining, lettering, relief work, outside painting, all interior decorations. W. G. Southern, 84 Cathedral st., near Windsor station. 148 5

PAPER HANGING by F. Baker, 338 Guy st. Painting, tinting, also carpentering, plastering, glazing; personal and prompt attention; work guaranteed. 147 3

PAINTING, papering, tinting wanted, estimates given, lowest prices, first class work; prompt attention (interior and exterior). A. Sharman, 269 Droiet st. 149 5

PAPER HANGING, painting, tinting, plastering, etc., phone Westmount 1533, any part. J. Bacon, 75 Hallowell st., Westmount. Fine wall papers cheap. 148 2

PAINTING, paper hanging, decorating, etc. First class work guaranteed. Prompt attention to orders. A postal will bring us to furnish estimates, free of charge. P. Jacobson, 1334 St. Lawrence Boulevard. 142 12

SITUATION wanted by young man, 23 years of age, experienced and competent stenographer. For particulars apply D 1540, Star Office. 149 3

STENOGRAPHER, experienced, desires position, temporary or permanent, first class references. Address O 7478, Star Branch Office. 149 2

SITUATION wanted in tobacco or cigar factory by young man, age 22, four years' experience; total abstainer. Address N 7444, Star Branch Office. 149 3

SCOTCHMAN, young, wants work in any capacity, handy and obliging and not afraid of work. C 1457, Star Office. 148 3

STENOGRAPHER, experienced, middle aged, capable attending to correspondence and assisting with books, desires position, no salary expected until ability proven. Address H., Sault au Recollet, P. Q. 147 3eod

SITUATION wanted as farmer or market gardener by a married man. Address W. Davis, Blue Bonnets. 149 3

SITUATION as head stableman, one who is thoroughly experienced in care of horses, with good references. Address D 1510, Star Office. 148 4

TRAVELLER — Experienced traveller, holding best of references, with good connection in Ontario and Quebec, in millinery and dry goods. Address A 22840, Star Office. 149 3 2aw

TRAVELLING position wanted by young unmarried man of good education, and address. Good canvasser. Extensive commercial experience. Good references. Apply A 22847, Star Office. 149 2eod

TO FARMERS, etc., man and wife, English, require situation on farm or farm and nursery man, thoroughly experienced in all farm and garden work, woman good cook and general; age 32 and 36 respectively. State combined wages; not afraid of work. Box B 202, Star Office. 147 4

TRAVELLER, connection with dry goods and garment buyers, North and Western Ontario, open for re-engagement. Box 112, Montreal Star, Toronto. 148 6

VALET — Wanted situation as valet, experienced, or any position offering good prospects. Write full particulars to J 7190, Star Branch Office. 146 3 2aw

WAITER—Experienced young man and quick, wants position in city; good references. Address J. Galgocy, 448 W. Lagauchetiere st. 148 3

SITUATIONS WANTED (MALE.)

WATCHMAN — Wanted position as night watchman and fireman, best of references. Apply D 1494, Star Office. 148 3

WANTED by married man position on estate or in factory, capable of doing brick work, plastering, carpentering, plumbing, painting, abstainer; country preferred. Address K 7266, Star Branch Office. 149 2

WAITER — Wanted by a young man situation as a lunch counter waiter for country or city hotels. Apply Box A 22799, Star Office. 148 2

WINDOW TRIMMER, 14 years' experience, desires position with first class house. P 7526, Star Branch Office. 149 3

WORK — Wanted by young man, employment for a few weeks. 718 Dorchester st. west.

YOUNG MAN, French, wishes a position at anything, has experience in waiting, speaks both languages and has references. Paul Chantoiseau, 69 Marquette street, city.

YOUNG MAN, 20 years of age, desires a position in an English family or English store, small salary to commence; can furnish best of references. Apply L. C. Pelletier, No. 20 St. James st. 149 4

YOUNG MAN wishes situation at anything, to board with employer. Address D 1539, Star Office.

YOUNG SCOTCHMAN seeks position as handy man, gunsmith, to trade, well up in repairs and sporting goods. Address D 1560, Star Office. 149 3

YOUNG MAN (20) requires work of any kind, understands gardening. Write D 1527 Star Office. 149 2

YOUNG MAN wants job in warehouse, willing worker. Apply Box A 22742, Star Office. 148 3

YOUNG MAN requires situation any capacity. Good worker. Address D 1497, Star Office. 148 3

SITUATION VACANT (FEMALE.)

COOK — Wanted a cook where other maids are kept, to go to the country, references required. Apply 23 Chomedy st., before 10 a.m. or from 6 to 8 p.m. 147 3

COOK — Wanted experienced cook and housemaid, willing to go to Beaurepaire for summer, good wages, references required. Apply 137 Crescent st. 149 2

COOK GENERAL wanted, who will be willing to go to the country, another maid kept, references required. Apply to 4294 Dorchester st. west. 149 3

COOK and tablemaid wanted to go to the country, 457 St. Catherine Road, Outremont. 149 2

CHAMBERMAID—Wanted at the St. James Hotel, first class chambermaid.

COOK — Wanted a competent cook-general to go to country, family of three, nurse kept. Apply by letter 102 Lisgar st., Ottawa.

DRESSMAKERS — Wanted at once good skirt and waist hands. Apply 4152 St. Catherine st., Westmount.

DRESSMAKING — Wanted experienced waist and skirt hands; good pay and permanent positions; also improvers. Apply M. Thackway, 36E Drummond st.

FANCY IRONERS

on ladies' clothes; good wages and steady work to experienced ironers. Apply at once Toilet Laundry Co., 425 Richmond street. 145 12

FREE samples of our many useful articles are sent to lady agents; liberal commission. Edwards Skirt Supporter Co., Bridgeburg, Ont., and Buffalo, N. Y. 147 12

GENERAL SERVANT — Wanted a smart girl to do general housework, one with some experience preferred, must understand plain cooking; small family; no children. Apply at once to 179 Mance st., above Sherbrooke st. 145 6

GENERAL SERVANT wanted by the week, Protestant, light work, plain cooking, none need apply without references. 2 Beaver Hall sq., corner Dorchester st.

GENERAL — Wanted at once general servant, must be a good cook; references required. 4212 Western ave., near Greene ave.

GENERAL — Wanted a young general servant for the lake shore, for small family, references. Apply 13 Tower ave.

GENERAL SERVANT wanted to go to the country; family of two persons and boy of 10 years. Address Wednesday and Thursday, 51 Clandeboye ave., Westmount.

GENERAL wanted or house-tablemaid, with some knowledge of cooking, to go to country immediately. Apply 510 Sherbrooke st. west.

GOOD COOK wanted at once, where maid is kept. Must have good references, good wages paid. 4705 Sherbrooke st. west.

GENERAL SERVANT wanted for family of two, must have good references. Apply 4155 Western avenue, near Elm.

GIRLS wanted for ice cream parlor. Apply at once Frahales Bros., 807 St. Catherine st. west.

GENERAL SERVANT — Wanted first class general servant for small family, good wages, references required. Apply 581a Hutchison st. Tel. East 3883. 149 2

GIRL — Wanted general who can cook well, family small; highest wages paid. Apply 515 Roslyn ave., or Phone Westmount 263. 149 2

GOOD GENERAL SERVANT wanted for small family; good references. Apply 104 Stanley st.

GIRL wanted for china dept., one able to speak French preferred, good wages. Apply at Stroud's, 622 Notre Dame west.

GENERAL SERVANT — Wanted a good general servant. Apply 35 Tupper st.

GIRL — Wanted an experienced girl for general housework, no washing. Apply at once 444 Elm ave.

GENERALS, housekeepers, waitresses, cooks, housemaids, nursemaids, parlor maids wanted for Toronto, the States and summer resorts, highest wages; fares paid. Wm. Britt, 288 Yonge, Toronto.

GENERAL SERVANT, small family, no washing, summer residence, Beaconsfield. Applicant must have good references and be willing to assist with care of children. Apply office (before noon), 396 St. Paul st. 149 2

GOOD WOMAN wanted for half a day for cleaning. Apply at once Punde and Boehm, 471 St. Catherine st. west. 149 2

GOOD PLAIN COOK. Apply between 8 and 9 p.m. 291 Mountain st. 148 2

GIRLS for laundry dept. Apply 31 Beaver Hall Hill. 148 2

GIRL wanted for general housework; good wages and permanent position to experienced girl. Apply Mrs. Alfred Wood, 4485 Sherbrooke st., Westmount, Telephone. 148 3

GIRL — Wanted young girl to assist general housework; washing and ironing sent out. 450 Victoria ave., Westmount. 148 3

HOUSEMAID — Wanted a first class housemaid (colored); must have good references. Apply at once. Mrs. Oliva, Employment Office, 195 Bleury st., new No. 325 Bleury st.

HOUSEMAID wanted for family spending summer in town. Apply between 8 and 9 p.m. 291 Mountain st. 148 2

LAUNDRESS for two days a week. Give names and address of two city references; only competent person with good references need apply. Address A 22841, Star Office.

MILLINERY saleslady wanted, first class millinery saleslady, speaking both languages. Apply N. Tucker, 386 E. St. Catherine st. 147 4

NURSE wanted to take entire care of child and to go to country if desired. Apply at 422 Lansdowne ave. 148 2

NURSE — Wanted good nurse to go to the country for summer months. 119 Shuter street. 148 2

NURSE — Wanted young nurse girl about 16, to look after baby, etc. Apply 188 Querbes avenue, near Fairmount, Outremont.

NURSE —Wanted well recommended girl as nurse for baby year and half; must be willing to go to seaside. Apply 445 Mt. Pleasant avenue, continuation of Greene ave. 148 2

OPERATORS — Wanted 25 girls for plain sewing on sheets and pillow slips, machine run by power. Apply top floor, 385 St. Paul st. 148 3

PANTRY GIRLS wanted, 2, smart. Apply Welland Hotel, McGill College ave.

STENOGRAPHER — Wanted. State previous experience and write copy of application in shorthand. Address A 22890, Star Office.

SERVANT for small family, to sleep home; references required. 72 Greene ave., Apartment 4.

SITUATIONS VACANT, (FEMALE.)

SERVANT wanted who can cook, for small house and light work, near corner Bellingham and St. Catherine Roads, Outremont. Write P. O. Box 622, Montreal, or Telephone East 4..6. 148 4

STORE LADY for general dry goods store with some experience. Apply Alexander Smith, 811 St. Catherine st. west.

STRONG GIRL to assist in boarding house; must sleep at home; good wages to useful girl. Mrs. J. H. Thompson, Maisonneuve P. C. 148 2

STENOGRAPHER — Wanted competent stenographer for law office. D 1522, Star Office. 148 2

WANTED ten lady canvassers, must be effective workers, landing many orders; nice line; easy proposition. Howe, McIntyre Co., 91 Youville sq. 148 3

WOMAN wanted to take care of house, from 8.30 a.m. to 5 p.m. Apply 1166 Bordeaux st., Delorimier, 7 to 8 p.m.

WOMAN wanted at 440 Visitation street. In a few days we shall want about 100 cleanly, respectable women for strawberry picking. We pay by piecework, but good money can be made. Balmoral Pure Food Products.

WARD MAID wanted at the Children's Hospital, 500 Guy st. Apply between 1 and 4 p.m. to above address.

WAITRESSES wanted for the Criterion Cafe, must be experienced. Apply if possible after 7 p.m. 345 St. Catherine st. west.

WAITRESSES wanted in Model City Cafe. 526 St. Catherine st. west.

WANTED by two Scotch girls positions as housemaid or housemaid and nurse, same family if possible. Apply 47 Osborne street Up 1326 148 2

WAITRESS—Must have best of references. Apply to the Crescent Turkish Bath, 589 Dorchester st. west. 148 2

WANTED a cook-general. Apply 12 Macgregor st.

YOUNG WOMAN wanted to start at once smart, for Dale's Tea Rooms, 121 St. Antoine st.

YOUNG LADIES, are you out of a position, working for a small salary, or for any reason dissatisfied with your present position? If so, it will pay you to call and see us. Investigate our liberal proposition, and get our absolute guarantee. Boyd's Short hand offers you unequalled opportunities. We will be glad to give you a free lesson and show you list of graduates whom we placed in positions at $400 to $600 per year in 30 days time. Special reduced rates this month; day and evening classes, open all summer; office open every evening. Call, write or telephone Uptown 3005 to-day. Moon's Great School of Business, Karn Bldg., 465 St. Catherine st. west. 148 6

$2 A DAY SALARY for intelligent married or single women for work at home. Mrs. Davidson, Brantford, Ont. 147 6

SITUATIONS WANTED (FEMALE.)

A PARTY of Scotch domestics arrive Tuesday, 23rd. The Woman's Canadian Employment Bureau, 60 University st. Jane Radford, Principal. 149 2

ADVERTISER can recommend young lady stenographer, well educated, rapid, accurate, and neat. Address H 7132, Star Branch Office. 148 6

COOK — Wanted a situation by honest colored woman as plain cook or housework, by the day, week or month, no washing, sleep at home. Address 1162 Dufferin st. 148 3

COOK — Position wanted by good plain cook, also light housework in the country. Apply 34 St. Bernard st.

COOK — Situation wanted by good cook, would go to country, references. Address O 7467, Star Branch Office.

CHAMBERMAID — Wanted by woman situation as chambermaid, good references. Apply 28 Union avenue, Registry office. 149 2

COOK — Wanted situation for cook. Mrs. Jacobson's Employment Office, room 301 Lindsay Bldg., 518 St. Catherine st. Phone Up 3045. 149 3

COOK — Wanted a situation, good meat and pastry cook, speaking both languages, no objection to hotel or boarding house. Apply S. H., 113 Nazareth st. 148 3

DRESSMAKING, perfect fit latest style, moderate prices. Mrs. Kynnersley, 253 St. Martin st. 148 2

GOVERNESS — Post as governess or companion wanted by young Irish lady, fluent German, music, drawing, etc., willing to travel, good references. Boyd, Y.W.C.A., 682, Uptown 1461. 149 2

GENERAL SERVANT — Situation wanted by a plain cook in a small family in a flat. 942 City Hall ave.

GOOD WORKING housekeeper with quiet girl of ten, would like position with one or two gentlemen, or would care for a house while family are away. P 7509, Star Branch Office. 149 2

HOUSEKEEPER — Wanted by a young lady as housekeeper, where she could have her daughter age 12 to assist, not afraid of any kind of work; good references. Apply to 400 St. Dominique st.

HELPS — Wanted by two little girls (12 and 14 years), situations in private families. Address P 7523, Star Branch Office.

HOUSEKEEPER — Wanted position as housekeeper or companion-housekeeper or any position of trust, institutional work preferred; would take charge of a flat for the summer months; excellent references. Apply A. M. P., Post Office, Lachine, P. Q. 145 3eod

LAUNDRESS — Wanted by young woman work by the day. Apply 118 Sherbrooke st. west.

MENDING — Wanted a lady, gentleman's mending or plain sewing at her own home or a few hours daily. Address O 7463, Star Branch Office. 149 3

LIGHT housework or sewing wanted by a young lady employed afternoons, will give a few hours services mornings in return for room and partial board. P. O. Box 1008. 149 2

NURSE — Wanted position as nurse in private family, nurse child, competent to take entire charge; hospital and private experience. Uptown 1461. Box 502 Dorchester.

OFFICE CLEANING or day work, by young English woman. Poffs, 276 St. Emelie st., St. Henri. 149 3

OFFICE CLEANING or work in a kitchen wanted. Address N 7415, Star Branch Office. 149 2eod

STENOGRAPHER — Desired position as stenographer by young lady; good references; one year and a half's experience. Address A 22833, Star Office. 149 2

SITUATION by respectable woman as cook, where another maid is kept. 123 Fulford. 148 3

SITUATION as nurse, willing to take charge of baby, or would assist with others; good references. Apply by letter 397 St. Antoine street. 148 2

THE Woman's Canadian Employment Bureau will be closed during July and August. Clients requiring servants now or in September should procure applications forms at once. Jane Radford, Principal. 147 3

WANTED by a respectable married woman work by the day. 21 Argyle ave., city. 149 2

WASHING or ironing by the day. Apply Mrs. Vesterboe, Agnes street, 126. 149 2eod

WINDOWS CLEANED at 8 cents each, silver 12½ cents an hour, in private families, by young woman. Apply Box 154, St. Jean Baptiste P. O. 149 2

WORK — Wanted by respectable woman work of any kind by the day, except washing. Apply 90 St. George st., 2nd flat, upstairs.

WANTED positions as cook and housemaid, by two competent persons; country preferred; references. P 7483, Star Branch Office. 149 2

WANTED situation by respectable woman as general in small family. P 7510, Star Branch Office.

WORK by half day from 2 to 6 p.m. by young lady. Write G., 278 Sherbrooke st. west.

WANTED by a respectable colored woman offices to clean early in the morning. Address 234½ St. Antoine st., Mrs. J. 148 2

$30 AND $25 cooks, housekeeper, companion, house-tablemaid, nurses and day workers. Apply Bureau, between 10 and 11, 60 University st., Jane Radford, Principal. 147 3

BAILIFF'S SALE — Province of Quebec, District of Montreal. No. 6860. Circuit Court. Moise Viau, Plaintiff, versus Harry Renshaw, Defendant. On the 2nd of July, 1908, at ten of the clock in the forenoon, at the domicile of the said Defendant, 119 Verdun ave., in the Town of Verdun, will be sold by authority of Justice, all the goods and chattels of the said Defendant, seized in this cause, consisting of household furniture. O. DAOUST, B. S. C. Montreal, 23rd June, 1908.

PUPILS WANTED.

ATTRACTIVE COURSE of piano study. Special method for beginners. Rapid progress. Up to date music. Correct touch and technique. Apply 221 Mance st. 140 9

BUSINESS PENMANSHIP; individual lessons ensuring the ability to write a plain, legible, rapid hand; freedom of movement, legibility of form, ease, grace and rapidity quickly acquired. Personal coaching in all commercial and English branches, best and quickest results guaranteed; the investment of a few dollars and a little of your spare time will soon secure you a big increase in salary. For full particulars, vacant hours and terms (strictly moderate), write to Tutor, 72 Milton st.

FRENCH — Practical course, conversational method, moderate rates. Individual lessons or classes. Apply 221 Mance st. 142 9

PIANIST — Mr. George Dawson (Pianist), 18 Union avenue, receives pupils; evening parties attended. 147 6eod

PRIVATE LESSONS given evenings in telegraphy and shorthand by gentleman who has had 15 years' experience. For rates, etc., address A 22823, Star Office. 149 2

SUMMER COURSE in music. Special method for adults commencing piano study. Thorough work and rapid progress, price 50c a lesson. Address E. O. Payette, Springfield, Mass. 147 6 eod

SELKIRK AVE., 17, near Guy, above Sherbrooke, French lessons, conversation. Special price 3 hours for $1. 147 2

SUMMER COURSE in music. Special method for adults commencing piano study. Thorough work and rapid progress, with successful teacher. Apply E 180, Star Office. 142 9

SUMMER COURSE in French. Thorough training in conversation and correspondence, correct accent and pronunciation. A few young ladies received as residential students. Apply E 181, Star Office. 142 9

WOULD IT PAY YOU to spend 30 days to qualify for a position worth $400 to $600 per year. If so, call at the Moon School, see a list of graduates who were placed in positions at this salary in the above time; we will be glad to talk over your case, give you a free lesson, and make you a most liberal proposition; no other school can show such a record or give such a guarantee. Special reduced rates this month; day and evening classes open all summer; office hours 8 a.m. to 10 p.m. daily. Call, write or telephone Uptown 3005 to-day. Moon's Great School of Business, Karn Building, 468 St. Catherine st. west. 149 3eod

AGENTS WANTED.

STARTLING household invention. Sells on sight. Agents coining money. Salary or commission. Bradgas, Brantford, Ontario. 147 6

WE REQUIRE the services of 25 salesmen to go on the road at once, covering assigned territory in all of the Provinces excepting British Columbia. We furnish a complete outfit free and remit weekly. Our stock is the largest and most complete in America. Long list of valuable specialties for the new season. For particulars address Luke Bros. Co., International Nurseries, Montreal, Que. 115 15eod

PARTNERS WANTED.

A MAN of ability and good standing wants a partner, with eight to ten thousand dollars capital, the business (partly manufacturing), for which this is wanted is an established one and guarantees of nonability and good remuneration will be given. Address A 22816, Star Office. 149 2

A MIDDLE AGED man wanted, cabinetmaker or upholsterer preferred, as partner to join me in starting profitable business, small capital required. Box C 1848, Star Office. 148 2

PARTNER wanted, with $500, to take active or silent half interest in A1 amusement business yielding large profits, for young man, this is gilt edge proposition, duties, treasurer. Apply D 1558, Star Office. 149 2

PARTNER wanted. Good proposition, small investor, help sell novelties at Quebec next month. Particulars N 7452, Star Branch Office. 149 3

PARTNER wanted, $1200 to $1500, take active or non active part with British manufacturers dry goods agent, good prospects, would sell if necessary. Address D 1411, Star Office. 148 3

SUMMER BOARD.

A FEW boarders can be accommodated at farm house, on lake, in Laurentian Mountains; good board, boating and fishing, terms moderate. Box 17, St. Faustin, Que. 149 1 eod

BELLEVUE HOUSE, Carillon, standing in own grounds, beautifully situated, facing river and dam, good boating, fishing and bathing, good board and every attention given, open to receive guests. Address Mrs. Randall, Bellevue House, Carillon, Que. 149 6

BOARD Percy House, open for summer boarders and transients, correspondence solicited, phone and post office in house. Malena Staker, Percy House, Port Lewis, Que. 147 2eod

BOARDERS accommodated at Maples Cliff Farm, two miles from Knowlton village and station and Brome Lake, nice lawn, good board, Box 125, Knowlton, Que.

"COMFORT HALL FARM," Fondue, Brome Lake, Que., accommodations for summer boarders, good table, boating and fishing, high and cool, plenty shade. O. W. Streeter. 129 12eod

CAP A L'AIGLE, near Murray Bay, large well furnished new house, near beach, excellent table, rates reasonable. Theodore Duchesne, Mount Murray P. O., Que. 147 4

"DUFFERIN" HOUSE, Cacouna, is open for summer guests, good rooms and board, terms $7.00 to $10.00 per week. Address J. M. Pollock, Prop., Cacouna. 147 2eod

GOOD ROOM and board at Highlands, Lachine, near river and station; would suit married couple or lady and child, $7.50 a week. Apply E. D., P. O., Lachine Locks, Que

GRAND HOTEL, Chambly Basin, Que., all modern conveniences, hot and cold water, boats, good fishing, etc. Lesperance, Proprietor. 149 5

KAMOURASKA, QUE. — Spend your holidays in healthy, pleasant locality, near St. Lawrence river. Try us, comfortable house, shady lawn and verandahs; terms moderate. Mrs. Thoney Ward, Proprietor, Kamouraska House, Quebec. 143 7eod

LAC CHARLEBOIS — Excellent board and trout fishing, new Vercheres boats free, on five lakes; daily mail; telephone. Hen. Leroux, Lac Charlebois P. O., St. Margaret. 149 6eod

LONGUEUIL — Room to let, 94 Quinn ave., Longueuil, suitable for couple.

LAURENTIDE HOUSE, overlooking Lake Maskinonge, opens June 20th, 100 acres wooded land, fine bathing, boating, fishing, beautiful scenery, bracing air. Adults only. Box 64, St. Gabriel de Brandon. 139 10 Saw

LAURENTIAN COTTAGE is open for summer boarders; terms moderate; conveniences good. Apply Wm. Campbell, Christieville, Que. 147 4

LOWER LACHINE ROAD, Phillips Place No. 2—Summer rooms, furnished double and single, water front, with or without kitchen; piano; 18 minutes by cars. Apply No. 247 Verdun, Lower, Lachine Road, Telephone Up 2866.

MONTFORT HOTEL, finest in Laurentian Mountains, on the lake in chain of lakes, 1,700 feet above sea level, most beautiful scenery in Northern country, good hunting and boating. Apply A. Millette, prop., Montfort. 107 24eod

POINTE CLAIRE— Two gentlemen or married couple can be accommodated at pleasant country place for summer months; no children. Mrs. L. Charlebois, Tel. 31. 149 4

POINTE CLAIRE, single or double rooms, at foot of golf links, overlooking the lake, half hour ride from Montreal. Mrs. W. Morrison, Pointe Claire, Que.

ST. HYPOLITE—New house, good board, fine lake, 50 feet from Lake L'Achigan, 1st class board. For particulars write Napoleon St. Onge, St. Hypolite, Que. 147 4

ST. ADOLPHE—Fine fishing and boating; $1 day; Lake St. Joseph Cottage, St. Adolphe de Howard, County Argenteuil, 8 miles from Ste. Agathe. Adrien Corbeil. 143 6eod

WATERLOO, Que., accommodation for summer boarders in one of most beautiful towns of Townships. Boating on lake, fishing, driving, tennis, etc., 68 miles from Montreal; four trains daily over two railroads; terms very reasonable. Full information by applying W. J. Glassc ott, Canada Hotel, Waterloo. 148 12

SUMMER BOARD WANTED.

CHATEAUGUAY — Board wanted by a lady from the 6th to the 20th July. State terms. Address B., 320 St. Lawrence st.

WANTED board for a family of three adults and three children, near Montreal and preferably where there are no other boarders. Apply stating terms, also giving details as to location, etc., etc., to Box B 315, Star Office. 149 15

ROOMS TO LET.

AQUEDUCT ST., No. 302—Furnished bedroom, suitable for married couple, no children; with use of kitchen. 302 Aqueduct street. 149 3

ANNEX, 1836 Hutchison st., pleasant, cool room, near Mountain and car lines, two galleries, private family, piano and kitchen privileges if desired, moderate rental. 149 5

AMHERST ST., 200—Nicely furnished front room to let, suitable for two young men, with young English couple. 149 2

ALBERT ST., 503, near Canning st., rooms to let, furnished or unfurnished, with or without board; English people. 148 3

BEAVER HALL HILL, 66—Front room, double or single, bath floor, electric light, central location. 149 5

BLEURY STREET, 217 (old number 179)—Room, single, furnished, suitable for gentleman. 146 5

BEAVER HALL HILL, 71—Double and single room on bathroom flat, nicely furnished. Transients taken. 149 3

BELMONT STREET, 16—Nicely furnished double front rooms, Auer light, suitable for gentlemen. 149 5

BEAVER HALL HILL, 46 — Furnished rooms to let, double, suitable for one or two gentlemen; tourists. 149 2

BISHOP ST., No. 65, near St. Catherine st. Furnished or unfurnished, bath flat, large clothes closets, hot and cold water. 149 2

BISHOP ST., 22 Beautifully furnished double parlor, also bedroom and boudoir, connecting, piano, private family, no children, modern conveniences, transients accommodated, moderate price for summer months. 149 3

BISHOP ST., 275 — New Sherbrooke, rooms, handsomely furnished, electric light, hot baths and everything modern, can take meals in Sherbrooke. 149 6

BLEURY ST., No. 287 — Comfortable double and single furnished rooms to let, suitable for gentlemen or married couples, with kitchen privileges if desired. 147 3

BERTHELET ST., 2, corner Bleury, Front room, well furnished, Auer light, bathroom flat, suitable for two gentlemen. 149 2eod

BRIDGE AVE., 111, Lachine. Two or four rooms to let, furnished or not, in good English family. 148 4

BEAVER HALL, 64 — Nice furnished rooms to let, transients taken. 148 2

CHATHAM, 212 — Nice large furnished front room, with or without board.

CITY COUNCILLORS, 86, near Sherbrooke, vacant 1st July, comfortable, would prefer family, very central. 149 2

CHURCH ST., No. [illegible] comfortable front room, every convenience, rates very moderate, private family of two. 147 3

CATHCART STREET, 81, near Dominion square, comfortably furnished front and sitting room, wardrobe, Auer light, bath. 148 3

CHARRON, 328, near Point St. Charles. Comfortable furnished room to let, suit two friends, terms moderate.

COLONIAL AVE., 77, Comfortable cool bedroom, suitable for two gentlemen, in a private family. 149 6

COLONIAL AVE., 49 (off Sherbrooke) a well furnished front bedroom, on bath flat, in private English family, terms moderate. 147 3

CRESCENT, No. 24 — Beautiful and newly furnished parlor and bedroom, also single room, tourists accommodated. Telephone.

COLONIAL AVE., No. 89 — Large front room, with wardrobe, suitable for two, rent $8, also single room $5, immediate possession. 149 2

COLONIAL AVE., 312—Nicely furnished room, with home comfort. 149

CITY COUNCILLORS, 77, Nicely furnished single and double rooms. 149

CANNING STREET, 103 — Rooms to let, with or without board, in private family, gentleman preferred. 148

CANNING STREET, 217 — To let small furnished room, single person. 148 2

DORCHESTER ST. WEST, [illegible] comfortable single and double rooms with running water, [illegible] bath, transients accommodated. 149

DORCHESTER ST. WEST, 415, in house [illegible] furnished, [illegible] parlor, one double room, single room [illegible], telephone, bath, [illegible] transients accommodated. 148 4

DORCHESTER ST. WEST, 547, near Windsor Hotel, double, single and en suite, newly fitted and furnished throughout, hot and cold water in each room, well lighted, transients accommodated, use of phone Up 1712. 143 3eod

DORCHESTER ST. WEST, 547, near Windsor Hotel, double, single and en suite, newly fitted and furnished throughout, hot and cold water in each room, well lighted, transients accommodated, use of phone Up 1712. 149 2eod

DORCHESTER, 15 — Furnished or unfurnished rooms to let, kitchen privileges. 149 2

DESJARDINS AVE., 13, near St. Andre st., one large room to let, for one or two quiet gentlemen, in family of two persons, bath, gas, no other roomers. 149 4

DORCHESTER STREET, 625 West, very desirable rooms, well furnished, private bath, telephone, transients accommodated. 148 5

DRUMMOND ST., 6 — A large newly furnished room, centrally located, near Windsor Hotel, transients accommodated. 148 3

DUFFERIN AVE., No. 1, between Richmond square and St. James st., three furnished rooms; home comforts. 144 6

DORCHESTER W., 1013 —To let comfortable furnished apartments, with every convenience; no board, terms moderate. 149 3

DORCHESTER ST., W., No. 549—Nicely furnished double room, running water, suitable for two gentlemen or married couple; housekeeping privileges, transients accommodated. 142 10

ESPLANADE AVE., 633a—Bright, nicely furnished room for gentleman or married couple, kitchen privileges.

ESPLANADE, 929a—Two front unfurnished rooms to let, with use of kitchen and bathroom, hot and cold water, $9; English family.

ESPLANADE AVE., 618a — Nice bright double front room, furnished, suitable for two gentlemen or married couple, near Mount Royal; English family.

ESPLANADE, 197, near Rachel, bright, airy well furnished, front, balcony, private house, facing mountain, every convenience; quiet home; gentlemen only; transients. 148 6

FINE bright front office, three windows, centre wholesale district; immediate possession; low rent. Howe, McIntyre Co., 91 Youville square. 148 6

GREENE AVE., 117, Westmount, two nice bright front rooms, bath flat; gentlemen only; family private. 148 3

GUY, 418 — Nicely furnished double and single rooms. 148 6

GUY, 418—Newly furnished room on bathroom flat. 148 6

GUY ST., 468 — Nicely furnished room, hot and cold water, home comfort and first class table board. 149 2

GUY ST., 475—Double and single rooms on bathroom flat, modern conveniences; no kitchen privileges; transients taken. 128 12eod

GUY ST., 486a—Furnished front rooms to let, opposite the Corona Hotel, electric light, on bathroom flat; moderate price. 147 3

HUTCHISON, Annex, 691—Nice front room, with or without board.

HUTCHISON STREET, comfortably furnished rooms, with full kitchen privileges, suitable for married couple. Address A 22731 Star Office. 148 3

LORNE AVE., 20, off Milton st., handsomely furnished double front room, also single rooms, every modern convenience; beautiful locality. 144 6

LUSIGNAN, 31a — Two large furnished or unfurnished front rooms, use of kitchen, suitable for married couple.

LAVAL AVE., 20 — Nicely furnished front room, also single room to let, private family, for gentlemen only. 147 3eod

LAGAUCHETIERE ST. WEST, 448 — To let two beautifully furnished rooms, all modern conveniences, with or without board. 148 2

LORNE AVE., 40, off Milton — Furnished bedroom, bath flat, good locality; moderate terms; telephone. 148 3

ROOMS TO LET.

McGILL COLLEGE AVE., No. 73—Rooms, two large rooms, with electric light, telephone and shower bath; gentlemen only. 148 6

LUSIGNAN ST., 136 — Wanted two gentlemen for large front room, with or without meals; respectable family; no children. 146 6

McGILL COLLEGE AVE., 8 — Furnished rooms and unfurnished, suitable for married couple. 147 2eod

MANCE STREET, No. 13—Nicely furnished, bath flat, convenient, near St. Catherine st. Gentlemen. 147 5

MENTANA STREET, 626, near Mount Royal avenue, beautifully furnished room in a strictly private family; no children; modern conveniences; price moderate. 148 3

MANSFIELD ST., 99—Two nicely furnished front rooms on bath flat, for ladies or gentlemen. 148 2

McGILL COLLEGE AVE., No. 7—Comfortably furnished single room, bath flat.

MAYOR ST., 10—One bright front room on bathroom flat, with use of kitchen if required. 148 2

MITCHISON ST., 23 — Nicely furnished, comfortable double and single front rooms, bright, nice locality, private family, breakfast and supper if required. 147 6

MANCE STREET, 915B, near Van Horne st., small front room for a lady. 147 3

MANSFIELD STREET, 143 — Single and double rooms, well furnished, central locality, price moderate, transients accommodated. Phone Up 298.

MACKAY STREET, 11 — Large double parlor on bath flat, suitable for two gentlemen or married couple, furnished or unfurnished, also large bedroom, electric light, terms reasonable. 149 5

MANSFIELD, 142 — To let large double front room.

MANSFIELD, No. 73—Newly furnished rooms, with bath, transients accommodated. 149 3

MACKAY ST., 50 Beautifully furnished room, with private family. Tel. and all conveniences.

MANSFIELD ST., No. 38 — A nicely furnished clean bright bedroom to rent. 38 Mansfield st. 148 5

MOUNTAIN ST., 299, corner St. Catherine nicely furnished room on bath flat, all conveniences, transients.

MT. ROYAL AVE., 593a, near Park ave., furnished double parlor as bed and sitting rooms, facing mountain, Park, all conveniences, kitchen privileges, private family. 148 2

McGILL COLLEGE AVE., 68 Double and single rooms, furnished, airy, all modern conveniences, transients accommodated. 148 2

MONTMORENCY, 21 — One front room to let, well furnished, suitable for two gentlemen or couple. 149 3

MANSFIELD ST., 1[illegible] — Large bright comfortable furnished room, [illegible] private family, 219 [illegible]

McGILL COLLEGE AVE., No. 2 — Furnished rooms, front, with bath, in most [illegible] locality, with use of kitchen if required. 149 3eod

MACKAY, 97 — Double and single [illegible] furnished rooms, also large bedroom, [illegible] suitable [illegible]

MANCE ST., [illegible] — Furnished bed-sitting room [illegible] 149 3

MANSFIELD ST., [illegible] — Comfortably furnished [illegible] every convenience.

McGILL COLLEGE AVE., 31 — Nicely furnished rooms, double and single, bath flat, private family, very central, transients accommodated. 149 2eod

MACKAY, No. 2, opposite Overdale ave. [illegible] large bath parlor, furnished [illegible] small bedroom, five dollars a month, bath, gas, nice shade in front.

McGILL COLLEGE AVE., No. 29, Nicely furnished bedroom and sitting room, suitable for one or two, transients accommodated. 149 2

MANCE STREET, No. 46 — A single front room to let. 149 2

MANSFIELD ST., 135, Large double room, front, comfortably furnished, Auer light, suitable for two young men. 149

McGILL COLLEGE AVE., 51, Furnished room, with small room adjoining, for kitchen, housekeeping privileges.

McGILL COLLEGE AVE., 43, Small double room to let, hot and cold water, Auer light, ten dollars a month, immediate possession if desired.

METCALFE ST., 147 — Rooms, first class, telephone, hot and cold water in rooms, bath on all flats, business gentlemen. Transients. 130 26

OSBORNE ST., 6, opposite Dominion square, very nicely furnished double room, suitable for two gentlemen. Auer light, telephone. 146 5

ONTARIO W., 189—Large, comfortably furnished room, suit two friends (married couple), partial board if desired, low rent, English family. 148 2

ONTARIO WEST, 149 — To rent nicely furnished front room, with use of kitchen; all modern conveniences. 148 2

OVERDALE AVE., 17 — Large, bright front room to let, for one gentleman. 147 3

PRINCE ARTHUR WEST, 320 — Two very large airy rooms, bathroom floor, private residence; gentlemen only. 149 5eod

PHILLIPS PLACE, No. 2— Double and single rooms, telephone, all home comforts. Apply or Telephone Up 2866. 149 3

PEEL, 170, corner St. Catherine, by day, week or permanent; bright rooms, modern conveniences; no children; breakfast optional; best references. 148 1

PARK AVE., 304 — Large front parlor, also double bedroom, bath flat, modern conveniences. 149 3

PARK AVE., No. 88 (City) — Furnished double rooms to let, bright and airy. 88 Park avenue, city. 149 3

PARK AVE., 156—Furnished front room to let; suitable for one or two; bath, gas, hot water, telephone East 2771. 147 2

PARK LAFONTAINE, 3—Furnished front room in sight of Park; terms $1.50 per week. 147 3

PEEL ST., 200—To let well furnished rooms with or without board. 146 6

RICHMOND SQUARE, 13—For two or three respectable young men, English family, board if required. 146 3

RICHMOND, 355—Front room, furnished or unfurnished, with wardrobe, on bath and kitchen flat; no children; immediate possession.

RICHMOND AVE., 8, off Guy, furnished room and use of kitchen; no objection to one child. 148 2

RICHMOND SQUARE, 9 — Best and cheapest rooms, double and single. Special price to young men or married couple; private family.

ST. FAMILLE, 26—Good large double rooms, suitable for two or three persons, hot and cold water; breakfast if wanted. 149 5

SINGLE ROOM, comfortably furnished, bathroom flat; gentlemen only. 153B Mansfield st. 153 12

ST. ANDRE ST., 888a — Furnished front room; rent reasonable. 145 3 2aw

ST. URBAIN ST., 231 — Nicely furnished room on bathroom flat, Auer light, hot water; price $6.

ST. URBAIN, 1330, newly furnished room in refined home; close to Mount Royal avenue, no children; gentlemen only. 143 6eod

ST. CATHERINE ST., 912, West, first class room to let, transients taken, with breakfast accommodation. Phone Up 3928. 148 6

ST. ANTOINE, 196a—Two nicely furnished front rooms, on bathroom flat, modern conveniences, near station. 148 3

STANLEY ST., No. 222—Large well furnished parlor bedroom, for gentlemen or married couple, hot water, housekeeping, single, on bath flat. Phone 7992.

SHERBROOKE WEST, 122, corner Bleury, fine large and small furnished rooms for gentlemen or ladies, with or without board. 35 15

ST. FAMILLE ST., 58 — Handsomely furnished room, bath flat, all conveniences use of telephone; breakfast if desired. 148 6

SMALL furnished rooms to let, 45 Union ave., July first. Telephone, bath, etc. Terms moderate. Apply to janitor. 149 3

ST. URBAIN ST.—Nicely furnished single room, clothes closet, Auer light, all modern conveniences, private family; gentlemen only. 602 St. Urbain st., near Sherbrooke st. 148 4

ROOMS TO LET.

ST. CATHERINE ST., 963, west, east bell — Nicely furnished front parlor, with bedroom adjoining, Auer lights, porcelain bath, use of dining room and kitchen if desired, rent moderate. 147 3

ST. CATHERINE WEST, 976—Well furnished double and single rooms, near Atwater Park; terms half price until September. Tourists taken. 147 8

STAR BRANCH OFFICE, M 7348 — Room in private house, business woman preferred. 148 2

ST. CHARLES BORROMEE, 348 — Two double furnished rooms, comfortable, all conveniences, suitable for ladies, gentlemen or married couple, also nice parlor, furnished or unfurnished. 147 3

ST. URBAIN, 559—Large furnished room, gas, cupboard, kitchen privileges, two in family; moderate, just below Sherbrooke. 148 3

SHUTER, 3—Single and double on bath flat and bed-sitting room, all newly furnished. 148 3

ST. ANTOINE, 378—Bright double front bedroom, Auer light, h. and c. water, suitable for business gentlemen or married couple, also single bedroom, would suit young gentleman. Kitchen privileges if required. 148 3

SELBY STREET, 77, Westmount, furnished bedroom and sitting room, nice locality. 148 3

ST. CATHERINE ST. WEST, 970 — Large furnished cool rooms, one with private verandah, conveniences for light housekeeping, transients taken, low prices. 149 3eod

ST. ALEXANDER ST., No. 75 — Newly furnished rooms, single and double for married couples and gentlemen, tourists accommodated, home comforts. 149 2

SHUTER ST., 50—One single room on bathroom flat, hot water heating, electric light, all modern conveniences. 149 5

ST. CATHERINE WEST, 4161, Furnished bedroom, bathroom flat, suitable for one or two gentlemen, with or without board. 148 8

ST. EDWARD ST., 25, off Bleury street, furnished rooms to let, double or single, terms moderate, central locality. 149 2

SHERBROOKE ST. WEST, 245 — Comfortable room on bath flat, transients accommodated. 149 2

ST. CATHERINE ST. Westmount 4151 — Large double room, bath flat, modern conveniences, private family. 149 6

ST. EDWARD ST., No. 27, off Bleury, two respectable young men can have lodgings at terms $1 a per week each.

SHERBROOKE WEST, 257, rooms, single and double, nicely furnished, electric light and all modern conveniences, terms moderate. Transients taken. 149 2

SHUTER, 31 — Double and single furnished rooms on bathroom flat, in private family, all modern conveniences, terms moderate.

ST. ALEXANDER ST., 31 — Comfortable double and single well furnished rooms, electric light, hot and cold water, with or without board. 149 5

ST. ANTOINE ST., 303 — Rooms to let, well furnished, single rooms rent 7 dollars per month, in consideration of buying furniture. 149 2

ST. DENIS ST., 495 — Nice furnished single room, newly decorated, large bay window, with bathroom floor, facing St. Louis square. 149 2

SANGUINET ST., 409, below St. Louis sq. Nice front room with wardrobe, fine bath, modern house. 149 3

ST. FAMILLE, 110 — Phone East 33. Double and single rooms, handsomely furnished, electric light. 149 6

ST. ANTOINE, 207 — Furnished or unfurnished room on bathroom flat, hot and cold water.

ST. HUBERT, 888 — Nice furnished room to let for quiet person, gas, hot water, bath. 149 3

ST. FAMILLE, 110 — Phone East 33 — Unfurnished rooms for light housekeeping, gas stove attachments, rent moderate.

ST. CATHERINE ST. WEST, No. 903 Single and double room, bath flat, all conveniences, phone, private house, moderate rental. 149 3

ST. CATHERINE ST. WEST, 634 — Single and double rooms, 12, 15, 20 dollars per month, for young men or married couples, 8 to 10 a.m. or 4 to 8 p.m. Telephone Uptown 1360. 146 6

TO LET in west end well furnished room, suitable two ladies or gentlemen, board if desired. P 7484, Star Branch Office.

THISTLE TERRACE, No. 6 — Comfortably furnished double and single rooms, central locality. 148 3

TWO front bedrooms, single and double, comfortable, private home, for gentlemen, most beautiful locality, references exchanged. Apply C 1744, Star Office. 146 6

UNION AVE., 3a—To let a large front room, comfortable and bright, near Phillips sq. 148

UNIVERSITY, 96—Nicely furnished rooms, in quiet house, single and double.

UNIVERSITY STREET, 26 — Rooms, first class accommodation, with or without board, central location, use of phone. 148 6

UNION AVE., 100 — Furnished room to gentleman, electric light, telephone, modern conveniences. 149 3

UNIVERSITY, 70, opposite Cathedral, several nicely furnished rooms in private family, for ladies or gentlemen, phone and bathroom; transients taken. 148 3

UNIVERSITY ST., 66 — Well furnished double and single room, bathroom flat, to let, transients received; refined English family; central locality. 149 5

UNIVERSITY, 91—Furnished rooms, transients taken. 148 6

UNIVERSITY ST., No. 56—First class double and single rooms, every convenience, also stable, 56 University st., two doors from St. Catherine st. 147 6

UNION AVE., 53 — Beautiful rooms, with Auer light, enamel bath, also one with running water; breakfast and telephone, transients accommodated. 146 10

VACANCIES—Lodgers $1 a week upwards meals if desired. 36 rooms, near Grand Trunk and Windsor stations. 261 St. Antoine st. 149 6

VICTORIA ST., 33 — Single and double rooms, with or without board. 147 3

VICTORIA ST., 57—Comfortably furnished room on bath flat, suitable for one or two gentlemen. 147 5

WEST END, newly furnished double and single rooms, board first class; gentlemen only. Address P 7520, Star Branch Office. 149 3

WESTMOUNT, Greene avenue, No. 235, furnished rooms, every convenience, housekeeping privileges if desired. 149 2

20a McGILL COLLEGE AVE., large front room, newly furnished, piano included, will rent cheap. Tel. Up 1472.

BOARD

AT "STRATHCONA CAFE," 11½ McGill College avenue. Quick service, cleanliness and variety our specialty. Single meals 25c. Terms by week. Rooms for transients. 148 3

ROOMS AND BOARD WANTED.

LARGE ROOM, with board, bathroom flat, telephone, vicinity Park avenue. Write A 278 Sherbrooke st. west.

ROOMS wanted. Two adults desire double and single rooms, with board, west of Bleury; permanent if suited. Address A 22869, Star Office.

PRIVATE TREATMENT.

BOARD and rooms for ladies during confinement; private. Mrs. Bohme, Ladies' Doctor, 192 Ontario st. east, opposite St. Louis College. 149 20eod

BAILIFF'S SALE — Province of Quebec, District of Montreal. No. 16258. Circuit Court. L. Beaudoin, Plaintiff, versus P. Vidal, Defendant. On the 2nd July, 1908, at ten of the clock in the forenoon, at the residence of the said Defendant, 147 Courcol, in the City of Montreal, will be sold by authority of Justice, all the goods and chattels of the said Defendant, seized in this cause, consisting of household furniture, etc. ED. DESROCHES, B. S. C. Montreal, 23rd June, 1908.

BAILIFF'S SALE — Province of Quebec, District of Montreal. No. 407. Superior Court. Jake Pollok, Plaintiff, versus Solomon Heller, Defendant. On the second day of July, 1908, at ten of the clock in the forenoon, at the domicile of the said Plaintiff, No. 1275 Sanguinet st., in the City of Montreal, will be sold by authority of Justice, all the goods and chattels of the said Defendant, seized in this cause, consisting of household furniture, etc. A. LAVERDURE, B. S. C. Montreal, 23rd June, 1908.

ROOMS AND BOARD.

ALBERT ST., 913, west of Atwater, one large room, with board, English private family; two English workingmen preferred. 148 3

BLEURY ST., 129 — Large front room, suitable for friends, with board, use of sitting room, piano, bath, h. and c. water, terms moderate, gentlemen only. 149 3

BISHOP ST., 14 — Large, well furnished double and single rooms, with board. Transients accommodated. 145 6

COMFORTABLE ROOM and board for two Englishmen, with English family. Address D 1553, Star Office. 149 3

CRESCENT, 20 — Well furnished single rooms, with board, gentlemen only. 146 4

DORCHESTER ST. WEST — Room and board, with private English family; only first class replies in first instance. Phone Up 4150. 149 5

DORCHESTER ST. WEST, 390, opposite St. James Club, double room, all conveniences; also table board. 143 10

DRUMMOND, 31 — Board and beautifully furnished rooms, in nice locality, corner Drummond and Dorchester; all conveniences, transients accommodated. Apply immediately. 148 3

DORCHESTER WEST, 630 — Rooms to let, with or without board, in a well appointed house, transients accommodated; near Windsor Hotel. 146 7

DORCHESTER ST. WEST, 634—A few nice rooms, in a private family, tourists or permanents; convenient to Windsor Hotel, with breakfast if desired. 146 6

ESPLANADE AVE., 548, near cars and Mountain, large furnished front bedroom; accommodate two friends. Partial board. Terms $3.50 weekly. 149 3

EUREKA CAFE, 307 St. James st., large double room, well furnished, with board, suited for two. 148 3

LINCOLN AVE., 32, very large, well furnished room, with best board, married couple or two gentlemen, tel., everything first class, no children, off Guy, above St. Catherine, near Corona Hotel. 148 3

LAGAUCHETIERE WEST, 374 — To let single and double rooms, with or without board, also table board. 145 6

McGILL COLLEGE AVE., 67—Phone Uptown 4026—Nicely furnished double and single rooms, also first class table board by month, week or tickets. 148 18

RICHMOND ST., 257, flat 7—Room and board for young man; also nice large furnished room, suitable for a few friends. 149 3

STANLEY ST., 110—Room, well furnished, with good board, at 110 Stanley street. Gentlemen only. 148 3

ST. LOUIS SQUARE — To let, with board, furnished or unfurnished, to married couple or two gentlemen, very nice room in refined private family, no children, all modern conveniences. Address D 1552, Star Office.

SHERBROOKE ST. EAST, 438, married couple or two gentlemen, would find comfortable home with private family; good plain board, use of piano if desired. 149 3

ST. URBAIN ST., Annex, 1456—Room, with board; gentlemen only. 141 3

SHERBROOKE EAST, 69—Splendid rooms, with first class board, bath, with hot water. Telephone. Transients accommodated. There is place also for a few table boarders. 146 4

SUSSEX HOUSE — For good board, all meals $1.00, $3 per week, special rates by day or month, accommodation for transients, early breakfast (6.45 a.m.) Note the address: 43 Metcalfe st., Montreal Telephone Uptown 1360. 131 10

UNION AVE., 88—One double and single room, furnished, board; transients accommodated. 149 3

UNIVERSITY, No. 100 — Single front room, well furnished, gas, hot water; first class board. 149 3

VICTORIA ST., No. 58—First class rooms and board; terms moderate; gentlemen only, also table board. Victoria st., 58. 149 3 Saw

VACANCIES — Lodgers, $1 a week; board and lodging, $3.75; 36 rooms, near Grand Trunk and Windsor stations. 261 St. Antoine st. 148 6

WELLINGTON, 877 — Furnished rooms, with or without board, electric light and bath, close to the G. T. Boating Club. 149 3

BAILIFF'S SALE — Province of Quebec, District of Montreal. No. 3712. Circuit Court. Mrs. H. Menard, Plaintiff, versus C. Larocque dit Lavigne, Defendant. On the 3rd day of July, at ten of the clock in the forenoon, at the domicile of the said Defendant, 425 Duluth st., in the City of Montreal, will be sold by authority of Justice, all the goods and chattels of the said Defendant, seized in this cause, consisting of one piano, household furniture, etc., etc. F. W. THEMENS, B. S. C. Montreal, 23rd June, 1908.

BAILIFF'S SALE — Province of Quebec, District of Montreal. No. 6284. Circuit Court. Canadian Dairy Supply Co., Plaintiff, versus O. Crevier, Defendant. On the 2nd day of July, 1908, at three of the clock in the afternoon, at the domicile of the said Defendant, 220 Mount Royal ave., in the City of Montreal, will be sold by authority of Justice, all the goods and chattels of the said Defendant, seized in this cause, consisting of household furniture, etc.; terms cash. J. X. FAUZE, B. S. C. Montreal, June 23rd, 1908.

BAILIFF'S SALE — Province of Quebec, District of Montreal. No. 10382. Circuit Court. Albert Viau, Plaintiff, vs. J. G. Masse, Defendant. On the 2nd day of July, 1908, at ten of the clock in the forenoon, at the domicile of the said Defendant, No. 14 S. Ferdinand st., in the City of Montreal, will be sold by authority of Justice, all the goods and chattels of the said Defendant, seized in this cause, consisting of household furniture, etc. Terms cash. J. X. FAUZE, B.S.C. Montreal, June 23rd, 1908.

BAILIFF'S SALE — Province of Quebec, District of Montreal. No. 12454. Circuit Court. Jeffrey Villeneuve, Plaintiff, vs. Napoleon Gauthier, Defendant. On the 2nd day of July, 1908, at two of the clock in the afternoon, at the domicile of the said Defendant, No. 1072 DeMontigny street, in the City of Montreal, will be sold by authority of Justice, all the goods and chattels of the said Defendant, seized in this cause, consisting of one horse, household furniture, etc. Terms cash. J. X. FAUZE, B. S. C. Montreal, June 23rd, 1908.

BAILIFF'S SALE — Province of Quebec, District of Montreal. No. 1170. Circuit Court. Samuel Craig, Plaintiff, vs. F. St. Jean, Defendant. On the 3rd day of July, 1908, at eleven of the clock in the forenoon, at the domicile of the said Defendant, No. 405 Rivard st., in the City of Montreal, will be sold by authority of Justice, all the goods and chattels of the said Defendant, seized in this cause, consisting of furniture. ANATOLE CHERRIER, B. S. C. Montreal, 23rd June, 1908.

BAILIFF'S SALE — Province of Quebec, District of Montreal. No. 5983. Circuit Court. Jean Baptiste Brouillette, Plaintiff, vs. Raoul G. Fiche, Defendant. On the 3rd day of July, 1908, at ten of the clock in the forenoon, at the domicile of the said Defendant, No. 678 Sherbrooke st. east, in the City of Montreal, will be sold by authority of Justice, all the goods and chattels of the said Defendant, seized in this cause, consisting of furniture, etc. Terms cash. J. E. COUTU, B.S.C. Montreal, June 22nd, 1908.

BAILIFF'S SALE — Province of Quebec, District of Montreal. No. 3129. Circuit Court. T. O'Brien, Plaintiff, vs. Mrs. A. Roussin and vir, Defendant. On the 2nd day of July, 1908, at ten of the clock in the forenoon, at the domicile of the said Defendant, No. 806 St. Catherine east, in the City of Montreal, will be sold by authority of Justice, all the goods and chattels of the said Defendant, seized in this cause, consisting of household furniture, etc. Terms cash. L. A. DIONNE, B. S. C. Montreal, 23rd June, 1908.

BAILIFF'S SALE — Province of Quebec, District of Montreal. No. 8170. Circuit Court. H. Tapley, Plaintiff, vs. W. Lynch, Defendant. On the 6th day of July, 1908, at noon, at the domicile of the said Defendant, No. 211 Murray st., in the City of Montreal, will be sold by authority of Justice, all the goods and chattels of the said Defendant, seized in this cause, consisting of household furniture, etc. Terms cash. L. A. DIONNE, B. S. C. Montreal, 23rd June, 1908.

BAILIFF'S SALE — Province of Quebec, District of Montreal. No. 2601. Circuit Court. De E. St. Amand and vir, Plaintiff, versus P. Hamelin, Defendant. On the 2nd day of July, 1908 at ten of the clock in the forenoon, at the place of business of the said Defendant, in rear of No. 354 Berri st., in the lane, in the City of Montreal, will be sold by authority of Justice, all the goods and chattels of the said Defendant, seized in this cause, consisting of lumber, moulding, etc., etc.; terms cash. J. J. R. RACETTE, B. S. C. Montreal, 23rd June, 1908.

BAILIFF'S SALE — Province of Quebec, District of Ottawa. No. 1187. Superior Court. Dame A. St. Denis, Plaintiff, vs. Leon Creton, Defendant. On the 2nd day of July, 1908, at ten of the clock in the forenoon, at the domicile of the said Defendant, No. 88 St. Denis st., in the City of Montreal, will be sold by authority of Justice all the goods and chattels of the said Defendant, seized in this cause, consisting of household furniture, etc. Terms cash. J. E. COUTU, B. S. C. Montreal, June 22nd, 1908.

In Six Hours Fire Laid Waste the Historic City of Three Rivers

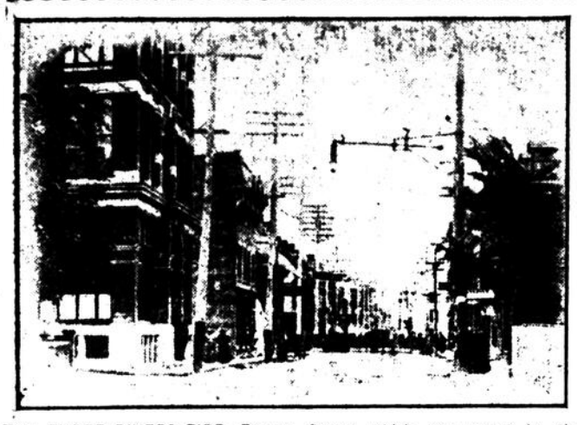

THE THREE RIVERS FIRE—Forges Street, which was swept by the Flames.

MAYOR TOURIGNY DISCUSSES DISASTER.

Special Staff Correspondence.

Three Rivers, Que., June 23.—Half a town in ruin is an appalling sight. The yet blazing remains of the business section of this city make a direct appeal to the heart through the eye. It is, as Mayor Tourigny expressed it, "the soul of the city has been burned."

The fire that devasted the commercial portions of Three Rivers is marked to-day by a L-shaped ruin. The eastern foot of the L, near but in St. George street is half a mile long, and the trunk marked by the water front, is as long, while a quarter of a mile of bare walls, yet smoking, show the western cross piece at Bonaventure and Laviolette streets. The complete district affected is about half a mile square in extent. Not a very big section, but far too big in a community of the size of Three Rivers.

"I estimate the damage at $4,000,000," answered Mayor Tourigny in reply to the questions of a Star reporter. This was at an early hour to-day. In fact at an hour when good citizens seek bed, Mr. Tourigny was afoot. It had been a busy day for him, painfully busy, but he was not on the move. He had but one aim, that of leading aid as long as he could keep afoot. Continuing, he said: "Naturally and estimate I can give you now is but an approximation. It is utterly impossible to give any definite statement, but I think that my figure is well within the amount destroyed by the fire. It was a cruel loss, but this is a sturdy town, and it will soon rise to an even better position than it occupied before this disaster overtook it. I have gone over the ground fairly well, and I think that the insurance protection is fairly good, so that the merchants and householders will have something on which to start afresh. The greater portion of the burned district was occupied by merchants and business houses, and there were comparatively few residences. Of course, there were quite a number, and, unfortunately, those that marked the western boundary of the district were of a very superior kind. There were not many poor persons included in either residential sections which bound the district, so that I do not think that there will be any actual suffering, such as would be experienced if the people did not have the means to repair their losses."

"Were there any lives lost, Mr. Tourigny?"

"No, I enquired very carefully and could not learn of any. You may be certain that this was one of my first cares, but I am glad to say, that not a single life was sacrificed during the course of the conflagration. It is true that there were some narrow escapes, but, thank God, they ended with being narrow escapes. It was said that five or six persons had been burned to death, or had died through fright. I investigated all these affairs, and found that the one person in the district who had died during the day passed away during the morning previous to the breaking out of the fire and that her death, it was an old lady, had been due to natural causes."

Mayor Tourigny was highly satisfied with the able assistance rendered by other municipalities. "You will kindly say for me," he said, "that I am deeply grateful, and the people of Three Rivers are deeply grateful, too, to the city of Montreal for the prompt manner in which they sent firemen and apparatus to our aid. Had it not been for the work of the firemen from Montreal, and those from Quebec, Grand Mere and Shawinigan, surely the whole town of Three Rivers would have been destroyed. Their work was of a noble character, and the people of this town will not forget the admirable services they have rendered us."

Mr. Tourigny is a member of the legal profession. He has been before the bar for many years. He is a King's Councillor, and is the Crown Attorney for this district.

THE FIRE WAS CAUSED BY TWO LITTLE BOYS.

There is no mystery about the start of the fire that proved so disastrous to the city. Investigation clearly proved last night that it was two little boys who caused the terrible blaze. They had lost their ball, with which they had been playing. They went in search of it to the stable of Napoleon Duval. Their search led them to the hay loft, which they entered, and lighting matches proceeded to hunt for the innocent cause of the fire. They did not find the ball, a match dropped in the inflammable hay and that was the beginning of a frightful day's work.

This happened in St. Roch street, and by the time that the men of the local fire brigade reached the spot from their station, which is situated close to the City Hall, and at but an inconsiderable distance from the scene of the origin of the fire, the stable was well in the grip of the element, which was soon to eat its way through such a valuable part of the city.

The firemen worked hard, but the blaze had then got a good start, and behind it blew a strong northwesterly wind that swept the fire towards other buildings.

"It looked a hopeless task all the time," said Joseph de Bellefeuille, chief of the brigade, in discussing the affair last night. "It seemed that we were beaten from the first. It seems ridiculous to say so, I know, but really the fire appeared to be going every way at once. We had to retreat from the beginning, our streams proving ineffectual."

In trying to save a length of hose by removing it from the hydrant to which it was attached, Chief de Bellefeuille, his assistant, Sub Chief Louis Hamel, and a fireman, Paul Godin, all had their hands severely burned. The brass couplings were hot, and when the men had had to unscrew it from the mouth of the hydrant, they were burned.

As told before, as soon as it was evident that the fire was getting away from the local men, aid was asked from other places, and it was freely given. It was afterwards said that the engine and crew that came from Shawinigan were hustled over the road in twenty minutes. "I tell you that that was going some," commented Mr. Baptist in relating the incident. "It was a wonder that the cars held to the rails."

COMBINED FIREMEN MADE GALLANT STAND.

When the outside help reached the city there was plenty of work for them to do. The plan of action followed by the firemen was simple. They joined forces and marked a line from the river front towards the north, making a stand on the eastern side. The engines from Quebec, Grand Mere and Shawinigan stationed themselves on the Harbor Commissioners' wharf and sent their lines of hose over the embankment, known as the Boulevard, and which is the cooling place of the city on hot nights, and sent their branchmen up Bonaventure street and Laviolette street. The engine and men from Montreal joined those of Three Rivers and stationed themselves at the upper corner of the line, just below the Court House and worked towards the river front and also towards the other firemen below. This gave a line of good streams. The water barrier proved effective, although not without hours of hard work. It was a steady, incessant toil. There was no let up to the efforts of those men. Indeed if they had let up, even for a moment, there would have been even greater loss.

On the river front, the fire was allowed to burn itself out, while on St. George street there was a stand made by the local firemen, who also cut in at Champlain street, so that the fire was really being fought at four corners at once.

Nothing in the boundaries of the big irregular L was saved, although, by some fire freak, there was a couple of houses in St. George street, which the flames skipped and seized other places on either side. These houses are flimsy wooden structures and that they were saved may well be set down as an intervention of a providential nature. It did not seem that the hand of man could have done anything for these places, yet there they stand to-day as silent witnesses of the strange antics of a wonderful element.

In the burned district had been located eleven hotels and these are all gone, including Dufresne's hotel on the river front which was the chief establishment of the place. The hotels which remain in the town are two little places opposite the Canadian Pacific station, rather humble in tone, but as important to-day as if modelled on the lines of an ambitious Chateau. There were three pharmacies in the burned section, they too, have gone and such aid in that line as is needed can be obtained now only from the dispensary of the good nuns.

As another instance of the curious freaks of the fire, St. Andrew's Church was saved. This is a Presbyterian institution and is situated at an angle which brought the fire on its western side and also in front of it. It has wooden steps and it seemed that it must certainly go, but it escaped unharmed.

FAMOUS OLD PARISH CHURCH WAS DESTROYED

The destruction of the old parish church, it was right in the very hottest part of the fire's path, was a big blow. This church, which had not long ago been restored, was an historic mark in the city. It was known as being the second oldest church in Canada and was a mine of historical lore. It was completely gutted, its bare walls to-day standing stripped of everything. This is a loss felt, not only by the people of the Roman Catholic faith, but also deeply regretted by persons of other beliefs. The church had been erected in 1734. Its financial value is said to be $80,000.

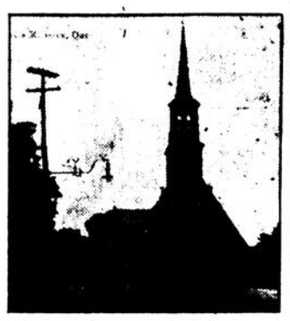

THE THREE RIVERS FIRE—The Parish Church (Catholic), which was Destroyed.

Its real value cannot be computed in cold dollars.

As an instance of how the work of salvage was carried on. There were seen, not far from the church, a portion of the church fittings, a sewing machine and a part of a bedstead. Again in front of the Dufresne Hotel I saw another curious evidence of what people will do when highly excited. With the big hotel but ruined walls, all the wooden chairs that once reposed in the rotunda, had been carefully removed, as if to be used for the comfort of guests. With them were saved two cuspidors.

The public square, near the city hall, was the repositary of many articles of household goods, and it was remarked that most of the things seen there were of a flimsy nature, or else unimportant ornaments. There was some furniture, but it appeared that the same plan of saving little things had been followed in all sections, allowing the more solid and useful goods to remain as food for fire.

Some concern was expressed as to the safety of whatever mail there had been in the post office. This building is an entire loss, being gutted to the bone. I was told that the registered mail and such valuable matter as had been housed in the building had been removed to the Custom House, which stood not very far away. Afterwards this latter structure caught fire and became as complete a loss as the post office. It was said during the night, that in both buildings there were strong, fireproof safes and that in them were contained all the valuable contents of both offices and that it was unlikely that there will be any loss from this source. It was impossible to confirm this, because everybody was excited and uncertain as to details of any kind.

NUNS PRAYED IN STREETS FOR SAFETY OF CITY.

The faith of the people was amply illustrated during the progress of the fire. While men fought with hands and such material as may be brought to bear upon such an enemy, noble women prayed to the Most High that he would spare them.

The nuns of the Providence Hospital and Convent, perhaps forty in all, headed by their venerable Superior, Sister Antoine de Padoue, went into the streets and prayed aloud for aid. They sank to their knees and the sight of the robed sisters acted as an incentive to the men to work with even greater energy. These nuns are veritable mothers for such persons as are victims of the fire. They offered shelter to the nuns of Bethany; sisters, who, driven from France by the workings of the Law of Associations, had found a home in Three Rivers; only to meet in the new land of promise another trial, and had been burned out of their home in the district. The Providence Sisters offered to take care of them, and their offer was gladly welcomed. Then, with these new accessions to their house, the Providence Sisters took care of such people as could not find refuge elsewhere.

While the fire was at its very height during the afternoon, one of the Sisters was seen mounted on a lumber pile. She reposed on her knees, with a sacred insignia raised aloft, and there prayed that the progress of the fire might be stayed. Behind her were a crew of branchmen, their stream curving in crescent shape over her head.

His Lordship Bishop Cloutier was in Quebec during the day. He had gone there to participate in the religious ceremonies in connection with the celebrations now going on to commemorate the work of Bishop Laval. The parish priest, Father J. B. Comeau, and Canon E. Marchand, Chancellor of the diocese, vested themselves in ceremonial robes, and carrying precious relics, proceeded in processional from the Cathedral, covering in their walk the outside of the fire zone. They were followed by people of the faith, praying and chanting penitential hymns and petitioning God to relieve them from the terrible disaster which then confronted them.

UNTOUCHED LUMBER PILES.

St. George's street leads to the river front. Just near the corner of La Fleuve is to be seen what may be called a bit of sarcasm on the part of the fire. Where the blaze had been hot in the extreme and in a lowarm in which it seemed that nothing could have avoided the on-coming fire, were to be seen a dozen lumber piles absolutely untouched and fit and ready for any carpenter. The road along the river front was marked by ruins and through this portion heavy damage had been wrought. The heat of the fire had resulted in the ignition of a couple of coal heaps and in some places wooden stringers on the wharf were charred and yet smouldering.

SOME STRANGE FREAKS.

Beyond Du Platon street and on the upper part of the embankment known as the Boulevard several splendid stone houses were destroyed. At one corner the stone house of Mrs. Baptist, was gutted and remained but a shell of weak walls, while on the other corner, a wooden residence of another member of the Baptist family had not a mark to show that it had been so close to destruction.

On the upper verandah of this latter house are two fine deer head and the hair of neither is singed.

NATURAL GAS BURNING.

In walking through the ruined streets one could see curious gas flames and in many places what seemed to the eye to be but clumsy piles of uninflammable brick were blazing merrily. The secret of this was that in many places which had been supplied by light and power by the company which pipes natural gas from the wells near the city, the inflammable fluid had ignited and was throwing ghastly greenish and bluish flames to add to the fire. There was quite a fresh breeze during the early morning and this puffed and tugged at shaky walls until dozens of them, devoid of any firm hold, were sent tumbling down roaring and crashing as though the place were being subjected to an artillery bombardment.

FIRE UNDER CONTROL BEFORE NIGHT FELL.

The fire was under control by the time that darkness fell; that is to say, it was yet blazing away, but it was not extending beyond its boundaries, while the houses and structures that had been supplying it in the doomed section, were then gone through and through, and had little more to offer. The flames rose high and were visible many miles on either side of the city and showed clear across the river. The passengers on the night boats from Montreal and Three Rivers saw the flames while yet far from the town. The craft landed without trouble and sent out such freight as was to be left and took on board whatever there was to go away. The wharf is wide at this point; just immediately opposite where Dufresne's Hotel had stood, and there was no inconvenience offered. Just opposite to the boat landing was the chief thoroughfare which led from the river, Dalton street. This is now but a lane of ruins, nothing being left to show that it was only a matter of hours when it had been filled with life and the commercial pulsations of the city.

To the eastwards of the boat landing is an inclined ramp, which ended just near the tips of the Dominion Coal Company. This ran gradually to the level, and then extended along, forming a nice walk, which was well favored of a summer's night. The lower part of the structure was used as storage for heavy hardware. The fire eat well into this. The hardware stores were gutted and their contents were melted in a solid mass. Part of the walls fell, but as the walk was bisected by the line of struggling firemen, the extreme eastern part of it was saved. While working there last night, one of the branch crews fell down the side of the embankment, hose and all. Their fall was stopped by some jutting timbers.

The fire caused heavy loss to the local Light and Power Company. Current is obtained for the street service from Shawinigan and with the wires melted and poles burned to the ground, there was a complete demoralization of the street lighting last night. The house lights were all right and there was no difficulty from this source.

The water supply comes from the St. Maurice and was not at all affected. There was a good service from the mains and the pressure at the street hydrants was good.

The office of the Light Company was in the fire district, and also the office of the Canadian Oil and Gas Company. This concern has a number of wells through this territory and has five miles of pipes through the city. Places outside of the affected region had gas last night.

The two telegraph companies had offices in the district, and both were burned out. The Great Northwestern Company established a field office at the north end of St. George street, while the Canadian Pacific Company rigged out a new office in the women's waiting room at the railway station.

The telephone communication was also seriously affected, the Bell Company's building being one of those to go.

FIGURE OF LAVIOLETTE STOOD OUT AMONG RUINS

Among the many striking and impressive scenes with which the city abounded there was none more memorable than that in Laviolette square at midnight last night. The square is large and handsome, comparing favorably with our parks; in the centre is a commanding figure of Laviolette, on a lofty pedestal surveying the city he founded. At that hour, the sky and horizon was illuminated with a dull red glow from the still smouldering ruins, which broke out into fitful spurts of flame with every gust of wind. On three sides of the square stretched a vista of ruins. Blackened and calcined stone chimneys stood on every hand, where the walls themselves had fallen. It reminded one irresistibly of the scene in a ruined coliseum at Rome, where the rows of lofty pillars recalled a half-forgotten race. As far as the eye could see were ruined walls, blazing and smouldering rubbish, lying tossed and distorted into strange and unearthly shapes, a grim testimony of the reign of the fire-god. Thus amid a rain of sparks, his brow fanned by the hot smoke-laden breeze, stood Laviolette, regarding the ruins of the city he held dearer than life.

DESCRIPTION OF SOME OF THE BUILDINGS DESTROYED

Special Staff Correspondence.

Three Rivers, Que., June 23.—From a historical point of view, Three Rivers is second only to Quebec on the continent. Its buildings in general are in ancient style, and its streets remind one, except in the business parts of the city, of the Ancient Capital. The old parish church, which was devastated by fire, is one of the oldest in the country, and has always excited the admiration of visitors, both for its unique style of architecture and for the elegance which characterizes the interior decorations.

The old monastery of the Ursulines in itself is a monument. It was from this institution and a similar one in Quebec that pious women went forth to christianize the country. This historic edifice narrowly escaped destruction being on the verge of the fire zone. It rendered service subsequently by housing many of the homeless where all had been snatched away.

The Trifluvian, the principal newspaper in town, was destroyed, with its office. This bi-weekly journal dating its inception from 1858, when Mr. P. V. Ayotte, at the corner of Notre Dame and Platon streets, began its publication. His office and residence were right in the path of the fire, and proved a total loss, estimated at $45,000.

The Court House, an imposing structure on Bonaventure street was saved as if by a miracle. The flames reached the foot of the street at a distance of about thirty yards, licked up the house of Mme. Baptiste, but were at length brought to a stop within a stone's throw of the Court House.

Five banks, all the city possessed, were utterly destroyed. The Quebec Bank, situated on Alexander street, was a substantial structure of brick faced with stone. It was valued at $70,000. The Bank of Hochelaga, one of the city's finest buildings, valued at $75,000 proved a total loss; only the charred and calcined skeleton was left standing to bear witness to the awful ravages of a few hours. The other three bank buildings to fall were the Panneton Bank and Provincial Bank each valued at $15,000, and the National Bank, estimated at $[illegible].

The Bell Telephone Company, who recently inaugurated a new service for the Trifluvians, had their premises swept by the flames, and the loss is not less than $1,500. They had also established a private line which communicated with the parishes of the St. Maurice, these are all now tied up by the destruction of the head offices.

The Three Rivers Market, a handsomer structure than Montreal can boast of, was among the first to go up in smoke. It was a long pressed-brick building, with a large approach, and a frontage of sixteen arched windows. Situated on Desforges street, there was little chance to save it with the inadequate corps of local fire fighters. Surmounted by a tower and turret, it resembled rather a huge monastery than a plebian market. The loss is estimated at $50,000. This market was built in 1900, when it replaced the old market burned down at that time. The latter, in turn, replaced the historic old market which was burned fifty years ago.

The fire occurred in the midst of the hotel zone. Out of twelve hotels which the town can boast of, only two escaped a fiery death, the Hotels Canada and Continental. These latter were in close proximity to the station, which was, of course, half a mile from the burnt quarter. The Dufresne House, Three Rivers' palatial hotel, situated on the river front, with the heart of the business section on one side, and the boulevard, the city's favorite place of recreation, on the other, was one of the most admired structures the Trifluvians possessed. The loss is put at sixty thousand dollars, but this is a very conservative estimate in view of the elaborate interior fittings which have yet to be accounted for. The Windsor and Dominion Hotels were also two fine houses, situated near the Dufresne, not in such an enviable site, but commanding a large clientele on account of their excellent service, and centrality. The Dominion is valued at $35,000 and the Windsor at $30,000. The other hotels to suffer were the Page, value $22,000, the Commercial, $20,000; the Victoria, $15,000; the Richelieu, $15,000; the Houde, $11,200, the Frontenac, $6,000; and the Ville Marie, $5,000. Accommodation is accordingly impossible in the town at present. If the seminaries and charitable institutions had not come to the rescue, many would have had to spend the night out of doors.

THREE RIVERS GOES BACK TO CHAMPLAIN'S DAY

Three Rivers, the county seat of St. Maurice, is one of the oldest cities in Canada, having been founded by Laviolette under orders from Champlain, in 1634. It is situated at the junction of the St. Lawrence and St. Maurice rivers, and is reached by the Canadian Pacific Railway. Situated 96 miles from Montreal and 77 miles from Quebec, it has long occupied a prominent commercial position and was recently named as the possible terminus for the Canadian Pacific Railway's Empress steamships.

Jacques Cartier, in one of his expeditions to Canada, discovered the St. Maurice river, called by the Indians "Metaberoutin," or the streams formed of three rivers, and, on the 7th October, 1535, the coat of arms of the descendant of Saint Louis and a cross (the third planted on Canadian soil) were erected on one of the small islands at the mouth of the Ste. Maurice.

Three Rivers was founded with a view to the protection of the settlement at Quebec from the Indians and no better spot could have been selected. As soon as the first settlers took up their residence in the new post the Jesuits founded a mission and hopes were entertained that the place would become a thriving settlement. Shortly after its foundation, however, an epidemic broke out which threatened to destroy all the inhabitants, and the prosperity of the place departed in time, owing to the tide of settlement turning in the direction of Montreal.

In spite of its delayed early growth the city of Three Rivers, was, until yesterday, the most important on the north bank of the St. Lawrence, its chief industries being connected with the lumber and iron trade. The first iron smelters was carried on by the French as early as 1737 and to Three Rivers thus belongs the first large industrial undertaking in Canada.

Prior to the fire Three Rivers possessed a Roman Catholic Cathedral, one parish church, one Episcopal, the oldest in Canada, one Presbyterian, one Methodist church, a number of convents and schools, about 100 stores, 12 hotels, 10 saw-mills, several foundries and machine shops, one shoe factory, four branch banks (Hochelaga, Quebec, Nationale, Provinciale), one private bank, one newspaper (Trifluvien, French), and three printing offices, besides telegraph and express offices. The Randor Forges are only three miles distant from Three Rivers, and the Shawinigan Falls are but three hours' drive. The population of the city is about 13,000.

Three Rivers possessed all the quaint characteristics of a large French-Canadian town, and was a curious blending of the two nationalities. To many people who might not otherwise have visited it, it became known as the door through which some of the best hunting and fishing grounds in the province were to be reached. From the lumber camps miles back of the city came the voyager and the lumberman who lent to the streets a touch of picturesqueness that is not found in many other Canadian cities.

Three Rivers, since the incursions of the Indians became a thing of the past, led a quiet placid sort of existence, the attention of the rest of Canada only being attracted to it by some such occurrence as the Sclater and McCraw trials of two or three years ago, or of the fire of yesterday.

FIRE APPARATUS WAS ANTIQUATED—LITTLE DISORDER ON STREETS

Special Staff Correspondence.

Three Rivers Station, June 23.—The fire apparatus of the city of Three Rivers was not such as calculated to cope with such an emergency as arose yesterday. There are two hose reels of antique type, one hook and ladder truck and a couple of horses to haul the three pieces. There is a force of ten regular men and in time of need these were reinforced by eight corportation laborers. In addition to their services as firemen, these employes have also to service as policemen.

The seriousness with which some of these men take their labors was well illustrated during a portion of yesterday afternoon. While the fire was at its hottest and men were being pressed into requisition, a pair of these worthies were found raking up rubbish in a street in the upper part of the town. A citizen hurrying on his way to lend a hand, saw the pair, soundly rated them and drove them on to more timely work.

DISORDER SUPPRESSED.

The fact that the firemen were busy on other work last night, and the general excitement of the affair, was taken advantage of by some tough citizens. They imbibed freely and then proceeded to declare for trouble. They caused a disturbance in the streets and on the square and their drunken bravado rendered them unpleasant. Some husky men undertook their correction and succeeded admirably, with the result that the streets were soon freed from their disgraceful brawling.

MUCH PRAISE FOR MILITIA.

Many words of praise were heard for the men from the militia camp, who came to the city and bore a hand in fighting the fire and afterwards aiding those who suffered. They helped in saving household effects. As a result of their labors and that of other people, the streets and park were filled with furniture and various things taken from the homes and shops of the citizens and merchants.

Here and there could be seen furniture removed from houses just outside of the fire zone. The houses were in easy reach of the scattering sparks and their occupants were prepared for the worst. Some of these people did not take in their belongings, even after the fire was under control, and hundreds of pieces of such furnitures, covered, perhaps, by a sheet or a quilt, were to be seen during an early morning walk just outside of the burned district.

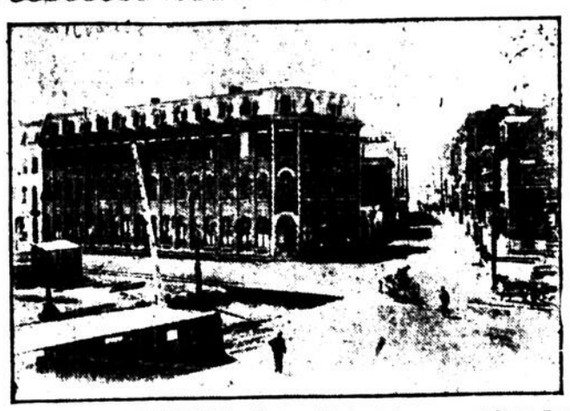

THE THREE RIVERS FIRE—Shortiss Block, at the corner of River Front and Platon Street.

THE THREE RIVERS FIRE—The Drug Store of Mr. R. W. Williams, which was destroyed.

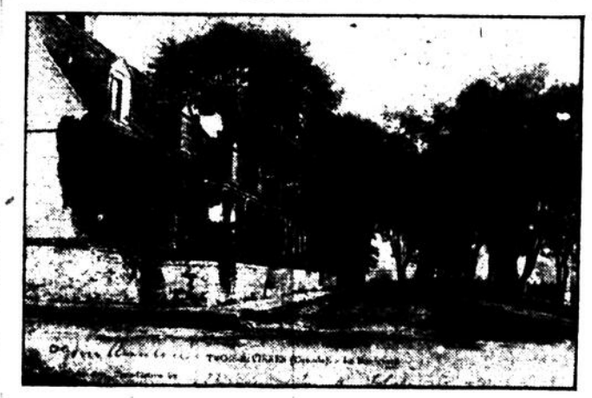

THE THREE RIVERS FIRE—The Old Ogden residence, which was the first bank building in the city. This was destroyed.

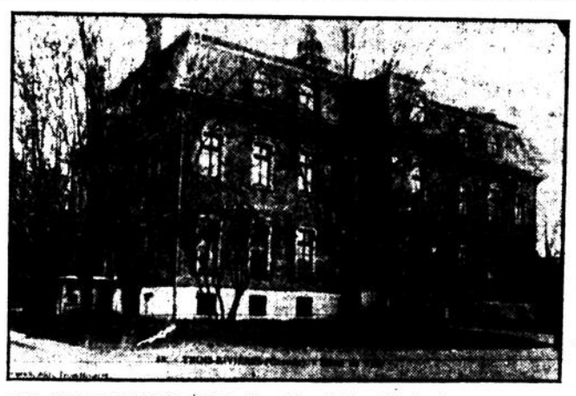

THE THREE RIVERS FIRE—The City Hall which had a narrow escape.

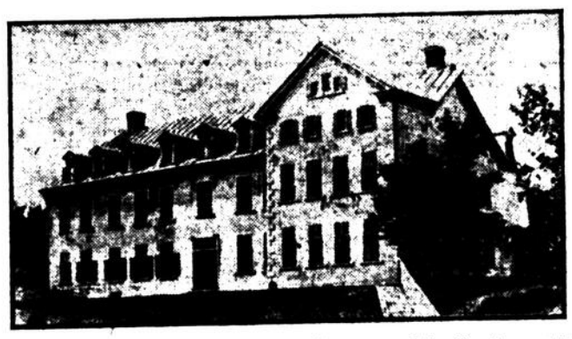

THE THREE RIVERS FIRE—The old Monastery of the Ursulines, which escaped the flames.

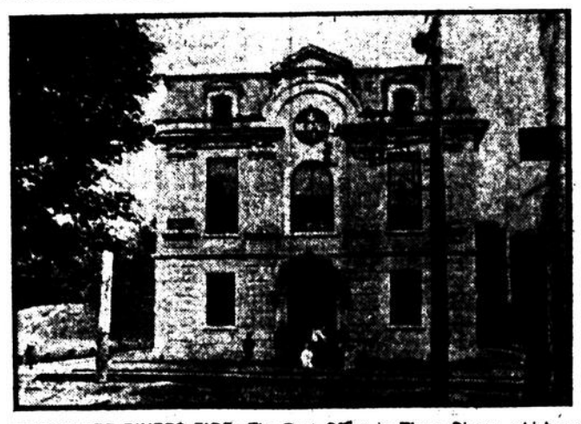

THE THREE RIVERS FIRE—The Post Office in Three Rivers, which was Destroyed.

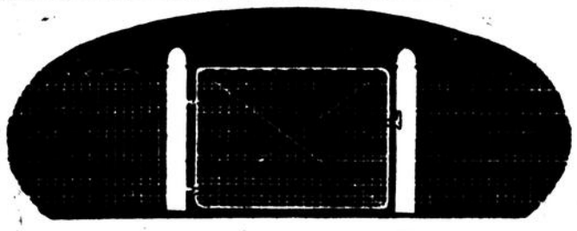

PAGE ACME WHITE FENCE

Standard height of 3 feet at 18 cents per linear foot.
Other heights in proportion.

THE PAGE WIRE FENCE CO., Ltd., 506-517 NOTRE DAME ST. W., MONTREAL

143 9 9am

FRANZ JOSEF NATURAL APERIENT WATER

131 15 6mod

What a mistake to use coarse Salt for cooking! Fine, pungent WINDSOR SALT adds such a daintiness to the food!

Distilled by Humphrey Taylor & Co.,

"OLD PENSIONER" DRY GIN

London's Favorite

COLIN CAMPBELL, Agent, 17 St. John St., Montreal.

131 85 5aw

The Business District is a Mass of Ruins

Disheartening Scenes Which Dawn Revealed To-day in Ruined Business District

The Whole Central District of the City a Mass of Ruins and Wreckage—Strange Freaks of the Flames.

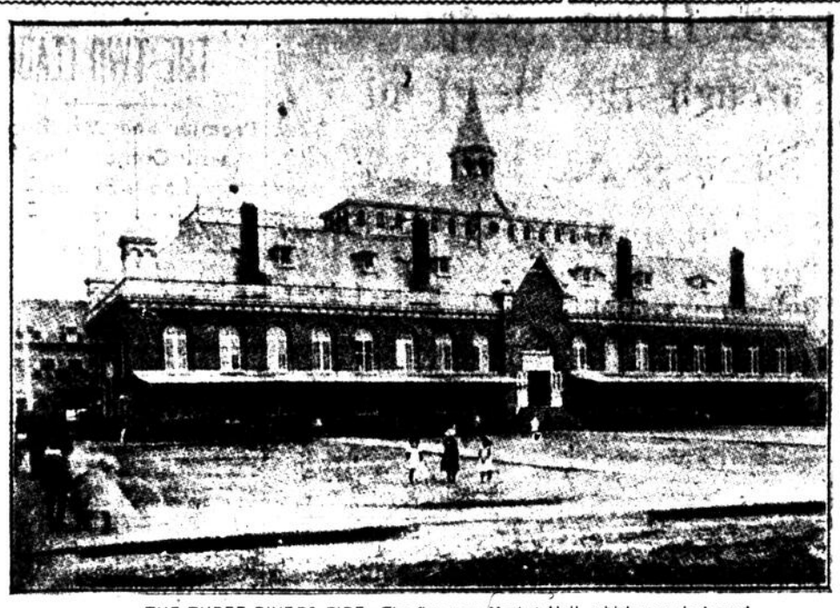

THE THREE RIVERS FIRE—The fine new Market Hall, which was destroyed.

Special Staff Correspondence.

Three Rivers Station, June 23. — Ruin, so dramatically foreshadowed during the afternoon and through the long night of the dreadful Monday was clearly outlined when dawn broke.

It seemed that some terrible giant had reaped a Titanic vengeance upon the fated city. Grim walls divested of every strip of house furnishing, skeleton chimneys and unsightly piles of stone and brick seemingly strewn with careless hand, were all that remained of that considerable section which had been the very heart of the commercial part.

Through the night, firemen and their lines of hose guarded the further extremities of the area and prevented the yet strong flames from leaping beyond the narrow streets to the other unprotected structures beyond. With the coming of day which gave an opportunity for a leisurely survey and a more accurate inventory of the damage, it was seen that these efforts had not been in vain, and that the dreadful fire had made no further progress.

Lots of men, and not a few women, were seen congregating at the edge of the fire and were also to be found walking through its blazed and calcined streets. The sights they saw were pitiable in the extreme and certainly no one of them would care to anticipate such another in a life time.

There were but few persons to be found who had rerided in that section, because, tired after the exertions of an afternoon and night, they were snatching brief repose in the homes of friends and acquaintances. Beyond persons who had some business in the place, there was no sign of life in what had been a bustling and prosperous district of this community.

The whole central district shows nothing to encourage even the most optimistic, and the red morning sun that—bore its hot way through the grey mists which shrouded the river, added but a ghastly touch to the desolate scene.

SPIRITUAL GUARDS.

Fear of further calamity was evidenced by the presence of what may be termed spiritual precautions. On Bonaventure street just at the fire limit, there is a wooden cottage two stories in height, which had escaped the devouring flames, while but a scant fifteen feet away there yet smoked and blazed fitfully the ruins of what had been a handsome residence built of concrete blocks. The sturdy structure had fallen, while the weak, flimsy cottage yet remained. But the inmates of this humble home were fearful yet of what might happen them. On the edge of the wall nearest to the fire they had placed a cross and a religious picture. On looking up towards the attic window, I saw a woman with tear-stained face and lips moving as in prayer, leaning half out and holding in her wears hands a picture well known amongst the faithful, that which represents the face of the Saviour as shown on the napkin given to him by the holy woman.

Elsewhere similar evidences were to be found and even at some little distance from the fire there were houses where the inmates had sought their beds, leaving outside to guard them as they slept, some religious objects or a picture.

At one of the religious institutions not far from the burned quarters three statues had been taken from classroom and chapel and placed on a verandah. Behind the old parish church, so lovingly remembered by all Trifluvians, no matter what tongue they speak or what faith they follow, I found the large iron cross which had fallen from the top of its stone parapet. It lay in the middle of the road half buried in the dust and dirt, and from there I picked it up and thrust its sharp point ed foot into the ground.

LAVIOLETTE'S STATUE.

Just a step beyond is one of the public parks of the city and in the centre of what would be a triangle formed by the parish church, the post office and the custom house, each equally distant from the other, rests the statue of Laviolette, the founder of Three Rivers.

The weathered bronze, untouched by the fire, stood sentinel-like, a silent witness of evil work. This place must have been as hot as the centre of an infernose furnace, yet here was shown another curiosity of the fire. While the railings surrounding the spot had been destroyed, a wooden handstand and benches of a light material were unharmed, showing not even scorch or char.

Across the way from this square had stood the Belcher Glove factory. Signs of the use to which the building had been put might be found in the wreck of thousands of gauntlets strewn along the street.

Swinging around the corner, one encountered the bare walls of what had been the market, and here, too, the uses of the place were indicated by a large pile of smoking potatoes. This vegetable, cooked in such a hot fire may be excellent, but none of the early morning prowlers had any appetite for such a delicacy.

TOWARDS RIVER FRONT.

Passing by this ruin and through other bare walls which threatened swift descent at each moment, one approached the fire station, which at this northwestern limit of the fire area, had escaped unharmed. Towards the river front there had been but little damage and for the first hundred feet on St. George's street there was not much more. Then there was a line of wooden houses, some of which had fallen a prey, while others were untouched. In an open space, just off St. George street, were piled furniture and household utensils saved by prudent householders, and at the further end of this opening was a big black hearse.

THE THREE RIVERS FIRE—View of Notre Dame street, which was laid waste by the flames.

FIRE STARTED IN A CARTER'S STABLE.

It has now been definitely ascertained that the fire originated in the stable of a carter named Duval, on St. Roch St. A little child playing with matches set a bundle of hay on fire in her father's loft. Almost before the youngster, crying and frightened, had run to the yard, the flames were licking up the dry timbers of the roof. A sharp southwest wind was blowing, the small wooden dwelling houses in the rear quickly caught and in forty-five minutes the flames had swept across four cross streets and over two hundred houses in the heart of the town were ablaze.

The fire department, consisting of fifteen men, were powerless; citizens, men and boys, even the women and girls formed bucket brigades; everybody lent a hand.

Aid was sought from the militia encampment at the back of the town. Although only the advance parties from the different regiments were in camp, Colonel Pelletier issued orders to have all preparatory work cease and sent every man hurrying off to the scene of the fire. He himself took command and mounted on horseback with Lieut. Colonel Dunbar, Major Howard, of the Engineers from Montreal and several other officers did much effective work in directing the attack on the flames and attending to salvage work.

At Bonaventure Street, four or five blocks east of where the fire started, and the main thoroughfare of the town, a stand was made for a short time, and it looked as though the havoc would cease there. The water pressure was good, and the houses on the east side of the street were being successfully kept from catching by the judicious use of the limited amount of nozzles at the firemen's command, but the old frame structures, dry as timber and excellent fuel, soon began to blaze so briskly that the heat drove the men back, and it was only a question of seconds when the other side of the street was crackling and smoking.

FLAMES BURNED PATH ACROSS TOWN.

House after house caught fire, and foot after foot the brave attacking parties were driven back. The wind had settled down to a steady breeze, and the flames commenced to hew a path directly across the town.

As one block caught, the families in the next would move their household effects, their lares and penates, small home shrines, figures symbolic of their religion and of their unbounded faith, photographs of loved ones, and the many dear familiar objects of the home, into the street.

Women knelt by the sidewalk with their children to pray. Priests and Franciscan friars passed in and out amongst each tear-stained group offering words of advice and good cheer. Nuns, in grey and black and white cloaks, fingering long strings of beads, offered comfort and solace. Strong men wept while they worked—and still the flames raged on.

GRAND MERE BRIGADE WAS FIRST TO ARRIVE.

Telephone and telegraph communications cut off with the outside world, a man on horseback was despatched to the station about a mile and a half from the town to see if aid could not be summoned from the neighboring cities of Montreal and Quebec.

About three oclock a special engine pulling a flat car came steaming into the town as near as the flames would permit. It brought a fire engine and crew from Grand Mere.

A gangway was quickly arranged, willing hands pushed and shoved, horses were eventually procured and amidst the cheers of the crowd the fight was resumed with vigor. Shortly afterwards Shawinigan responded with an engine, while half an hour later big steamers arrived from Montreal and Quebec.

With this augmentation it was decided to make a final stand on St. Charles street to the east, while it was thought Champlain Park would provide a sufficient clear space to keep the flames from jumping farther to the north.

The wind still continued blowing fairly strong from the southwest, and every house south of the park was ablaze. Efforts were first turned to saving the cathedral, the bishop's palace and the city hall. Although the buildings all about the latter were completely destroyed, the hall itself escaped.

Just prior to the arrival of the engines from outside places the fire burned up so fiercely and strongly that Colonel Pelletier and others in charge decided to make use of dynamite, it being thought advisable to blow up an entire block of houses from Royale street to the river front. This plan was abandoned when the extra streams were put on and the wind decreased considerably.

NOT UNTIL SUNDOWN WERE FLAMES CHECKED

Just about sundown the course of the flames was successfully checked. Open spaces between the buildings on St. Pierre and St. Charles streets enabled the firemen to get at the buildings which were afire, while the high wall of the jail on the other side of St. Charles street and the open space in front of the school of the Jesuits and the Court House, prevented the flames from jumping across the street. At midnight the charred ruins were still smouldering, but there was no danger of a further outbreak, as all the damage possible had already been done and the flames eating towards the east and north had been successfully overcome.

FARMERS RUSHED TO HELP SAVE THE CITY.

Most of the homeless people were driven to houses of farmers in the outlying districts. As soon as it became known that Three Rivers was on fire, and the news spread through the country very rapidly, almost every farmer within a radius of ten or twelve miles harnessed up his horses and dashed for the town to render what assistance he could. Many of them took off their coats and turned to with the bucket brigades, while many others rendered invaluable service in saving goods and carrying women and children off to the outskirts of the town, where they would be out of danger.

All the roads leading to Three Rivers last night presented a woeful spectacle. It was like a routed army fleeing before a conquering enemy. Cart after cart squeaked along the dusty roads bearing mothers, daughters and babies in arms, piled uncomfortably high on mattresses, carpets and furniture, while around them was stored pictures, crockery, tinware and the many knick-nacks of the home.

In the town itself confusion and excitement combined with the quiet resignation which so often is apparent amid scenes of absolute calamity. It seemed impossible for the inhabitants to realise the awful misfortune which had befallen them. The hay market, the squares, the middle of the streets themselves, were piled high with all sorts of goods and chattels snatched from the flames.

THE THREE RIVERS FIRE—A view of Bonaventure street, a portion of which was destroyed.

MONTREALER INJURED SAVING LIVES OF TWO SMALL CHILDREN.

Special Staff Correspondence.

Three Rivers Station, June 23.—In addition to such firemen as were injured, or burned saving their branches and hose, a number of people received slight cuts and burns, but none of a serious nature. The one person to suffer severe hurt was a man belonging to Montreal. His name is Frank Farmer. He was in Laviolette street and saw two children in the upper story of a house, then threatened by fire. The means of entrance below had, apparently, been locked, so he secured a ladder and raised it to the upper window.

He mounted it, took hold of the children and started to bring them down. When within five feet of the ground the ladder broke, and the three were precipitated to earth.

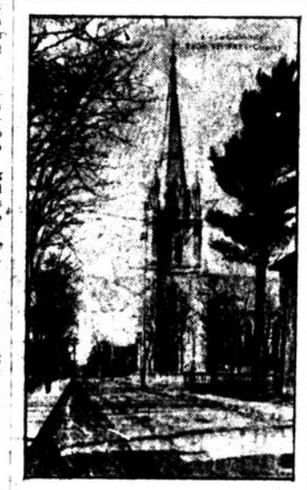

THE THREE RIVERS FIRE — The Roman Catholic Cathedral, which had a narrow escape from the flames.

PILES Dr. Chase's Ointment is a certain and guaranteed cure for each and every form of itching, bleeding and protruding piles. See testimonials in the press and ask your neighbors about it. You can use it and get your money back if not satisfied. 50c. at all dealers or EDMANSON, BATES & Co., Toronto.

DR. CHASE'S OINTMENT.

$1 156 eod

25 p.c. Off These Baby Carriages

This discount applies this week only to 26 reed and rattan baby carriages.

Some of these are fitted with shades in the shape of parasols.

The body is made of reed or rattan, mounted on highly tempered steel springs.

The reed and rattan bodies make these carriages particularly light and cool for summer.

Prices from $5.75 to $30, less 25 p.c. this week.

RENAUD, KING & PATTERSON,
Limited,
Cor. St. Catherine and Guy sts.

A Skin of Beauty is a Joy Forever.
DR. T. FELIX GOURAUD'S ORIENTAL CREAM OR MAGICAL BEAUTIFIER.

Removes Tan, Pimples, Freckles, Moth Patches, Rash, and Skin Diseases, and every blemish on beauty, and defies detection. It has stood the test of 50 years, and is so harmless we taste it to be sure it is properly made. Accept no counterfeit of similar name. Dr. L. A. Sayre said to a lady of the haut-ton (a patient): "As you ladies will use them, I recommend 'Gouraud's Cream' as the least harmful of all the Skin preparations." For sale by all Druggists and Fancy Goods Dealers in the United States, Canada and Europe.
FERD. T. HOPKINS, Prop., 37 Great Jones St., New York.

$3 91eod

Jas. A. Ogilvy & Sons.
THE STORE OF GOOD VALUES

GOOD HOSIERY
AT ATTRACTIVE PRICES

Some items of interest to thrifty buyers:

Children's white, sky, pink, tan and black Cotton Hose, fast colors, per pair ..... 13c to 20c

Misses' white, black, sky, pink and tan Cotton Hose. Per pair ..... 18c to 25c

Boys' 1-1 ribbed black and tan Cotton Hose. Per pair ..... 20c to 35c

Women's tan Lisle Thread Hose, seamless. Per pair 50c

Women's black Lisle Thread Hose. Per pair, 35c, 40c, 45c, 65c and 75c

Women's black Cotton Hose, natural cashmere feet. Per pair 50c

Women's black Lisle Thread Hose, extra out sizes. Per pair 50c

Ground Floor.

Special Clearance of Boys' Wash Suits

Our last offering of these goods was so much appreciated that we've decided to clear some of the more expensive lines on Wednesday morning at rock bottom prices. This is your opportunity, for your boy will need a light, cool suit for the warm weather. All good wearing and good washing qualities.

The following lines, values $1.85, $2.25 and $2.50 each, Wednesday morning clearing at, each $1.49

Buster Brown Suits, in fine gray chambray, trimmed white; fit ages 3 to 7 years.

Buster Brown Suits, in black and white fancy check, trimmed white; ages 3 to 6 years.

Double-breasted Sailor Suits, in black and white fancy check, white shield and white pearl buttons; fit ages 6 to 9 years.

Double-breasted Sailor Suits, in light blue and white, broken check, white shield and pearl buttons, extra good suit; fit ages 6 to 9 years.

Sailor Suits in fine blue chambray, trimmed white; ages 6 and 7 only.

Boys' Norfolk Suits, in linen crash, sizes to fit ages 4, 5, 6, 7. Very serviceable. Sells regularly for $2.50.

Also balance of several lines of our high grade suits, in some instances only one or two of a kind. Goods that have been selling regularly up to $3.00. Wednesday, all one price, each $1.49

First Floor. No 'Phone Orders.

$2.50 BELTS FOR 95c.

Extraordinary values in ladies' fine belts for Wednesday morning, as the result of a very fortunate purchase. See them early to-morrow, it will pay you.

Silk Elastic Belts, studded all around with cut steel (riveted), 2-piece buckle in front; very handsome appearance; equal to what is being sold regularly at $2.50. Special lot on sale Wednesday morning at, each, 95c

Ground Floor

GLOVE SAVINGS

Two lines in ladies' summer gloves for to-morrow's selling.

Ladies' 16 button length fine taffeta silk gloves, in white and black; clasp wrist, all sizes. Reg values $1.50 per pair. Wednesday, special, per pair, 99c

Ladies' 2-clasp fine Lisle Thread Gloves, suede finished; shades beaver, gray, white and black; all sizes, Wednesday, per pair 45c

Ground Floor.

50c COMBS Wednesday, each **10c**

A great clearance of plain and fancy back and side combs on Wednesday morning at 1-5 regular value. How can we do it? A manufacturer who was 'way overstocked with these goods offered us the lot, an immense quantity, below actual cost. We took them because we *knew* we could sell them immediately at such a ridiculous price. One look at these combs will make you want a dozen of them, they're such wonderful value.

Plain and Fancy Back and Side Combs, some studded with brilliants in shell, black and amber. Real value 50c. Wednesday, to clear, at each 10c

Ground Floor. See Window.

LADIES' FINE LINEN SUITS

Extra values offered in two lines of ladies' linen suits just arrived. Very stylish and the exact apparel for summer wear.

Real Tailor-made Suits of Pure Linen, made with strapped seams, very wide gored skirt with fold, in checked fawn and navy, pink and white, also mauve and white stripe. Per suit $10.50

Also some in plain white linen, in all sizes. Special at, per suit $9.50

First Floor

HIGH CLASS SHIRTWAISTS, $2.48

Wednesday.

MANY lines of the higher class Shirtwaists have become short of certain sizes as a consequence of the extraordinarily low prcies at which we have been selling them. The balance will be cleared out Wednesday at still further reductions.

See Window.

200 only, of these stylish Shirtwaists, numerous effects to choose from, fancy mercerized muslins, in check and stripe effect, fine Persian lawn, and spot muslins, elaborated with embroideries and laces, cluster baby tucked backs, 3-4 sleeves; not all sizes in each style, but all sizes in the assortment. Values $3.00 to $5.00. Wednesday $2.48

First Floor.

CORNER ST. CATHERINE AND MOUNTAIN STREETS.

"THE SENSELESS FEATHER DUSTER"

By EDWARK BOK, Editor of the Ladies' Home Journal

"It may be a quick way of dusting, but what does it really accomplish, except to set particles of dust in motion so that it can be more easily breathed in by those who happen to be in the room. As an unsanitary article of use, perhaps its equal is scarcely known.....Let a maid or a housekeeper devote one hour to the dusting of a room with a feather duster and at the end of that time there is just exactly as much dust in the room as there ever was. It is simply not in the same spots."

You can avoid all this menace to health and useless work by wiping off the surfaces of your furniture and interior woodwork with a piece of cheese cloth slightly moistened with

LIQUID VENEER

It is simply an impossibility for disease germs to live or dust to remain where Liquid Veneer is used, and it will take up and carry away every particle of dust, leaving the surfaces gone over in a perfectly clean and sanitary condition and with a gloss and polish like new. One 25c bottle will prove.....

At Grocers, Druggists, Hardware, Furniture and Paint stores. Send us your dealer's name and receive a TRIAL BOTTLE FREE.

BUFFALO SPECIALTY CO., 357 Ellicott Street, Buffalo, N. Y.

BANQUE ST. JEAN PRELIMINARY HEARING NOW ON

The "Black List" Takes up Most of First Session

Special Staff Correspondence.

St Johns, Que., June 23. The enquete of the three Banque St. Jean officials charged with having issued false returns to the Government, and with conspiracy to defraud, was continued before Judge Lanctot this morning, the court room being again crowded with spectators.

Mr. Roy appeared pale and thin, but not showing signs of the illness which had resulted in his retirement from confinement on Saturday. Mr. Joseph McLaughlin, assistant inspector, was on the stand almost all morning, under examination as to the composition of the blacklist. There was no mention of names in this connection, however.

At the opening of the session Mr. Lajoie, on behalf of Mr. Bienvenue, liquidator, protested against the issuance of the blacklist for publication by the newspapers.

The second "blacklist," which, it had been stated, was prepared as a supplement to that already published, is in fact simply a detail of the first, giving the date of each note and including the cleared and outlawed notes. Mr. Greenshields' examination was directed at the character of the black list, the placing of the different items under the heads of Mr. Accountant's classification of demand notes, current notes past due, noted, protested notes and forged notes.

"Are you aware," Mr. Greenshields asked, "that amounts in the 'black list,' were written off to profit and loss in 1906 and 1907?"

"Yes," replied Mr. McLaughlin, to the amount of $10,000."

"Was that proper banking operations?"

"Well, it is not usually done."

"The black list had been prepared by Messrs. Beaudouin and Langlois officials of the defunct bank," declared Mr. McLaughlin, replying to Mr. N. K. Laflamme, counsel for Mr. Roy. He had had nothing to do with its preparation, but had checked it over. Comparing the items with those on the books.

"Then you are not prepared to swear all the items are correctly stated?"

"No, I accepted the statements of the bank's officials."

"Mr. Beaudouin gave you much assistance in investigating the affairs of the bank?" asked Mr. Greenshields.

"Every possible assistance," declared Mr. McLaughlin. Mr Hibbard then took up the examination and was promptly met by an objection from Mr. Laflamme, who protested against the classification of the items on the "black list."

"Classify them as you like," said Mr. McLaughlin, "it makes no difference under what heads they are for they have no value as assets."

Accountant Langlois of the defunct bank, who had assisted in the preparation of the black list, was sworn, but the court adjourned almost immediately after.

There is a very general interest amongst the citizens of Montreal in the Roy case, not only on account of his present confinements, but especially when it is recalled that he acquired the position of first mayor of the city but a few months ago. He had strong newspaper support from journals who were outspoken in their abuse of Mr. Paquette, the present Mayor. And all of this was justified on the ground of public morality. No doubt Mr. Roy's friends had their own reason for urging his release so strongly. At this time it is interesting to recall the names of the sureties of his requisition and nomination papers.

M. J. Walsh, insurance broker, M. L. A.; T. Prefontaine, trader; Ald. N. Thibaudeau, merchant; R. H. Sherman, merchant; M. Perreault, architect; M. L. A.; Jeremie Lau Decarie, advocate, M.L.A.; L. A. Surveyer, merchant; Alme Geoffrion, advocate; F. St. Germain, real estate; F. A. LaRoche, notary; F. H. Belaqui, advocate; T. D. Belanque, advocate; Denis Boyer, advocate; Hector R. Bisaillon, advocate; O. E. Gohier, gentleman; J. Chenet, Italior; Dr. S. G. Lemieux, doctor; George Scott, mechanic; Rene Gohier, broker; L. C. de Sonnencour, merchant tailor; Alf. Brunet, director, Montreal Light, Heat and Power Company; J. L. Cedras, advocate.

INSURANCE ON FIRE WILL AMOUNT TO ABOUT $600,000

Mayor of Three Rivers Receiving Many Messages of Sympathy

(See also Pages 10, 11 and 16.)

Special to The Montreal Star.

Three Rivers, Que., June 23. The insurance on the fire district amounted to a total of $600,000, this figure being estimated by an inspector who is here.

The losses will be divided in three blocks of about equal sums. Of the first lot three companies will bear one third. A group of fourteen companies in the Underwriters' Association will suffer another sum of $200,000. The last group made up of mutual organizations will share in the losses to the extent also of $200,000. Three heavy loss will be the North British, the Liverpool and London and Globe and the Guardian Companies. Their losses will amount to a third of the total, each company sharing about equally.

The second group of fourteen companies will have to suffer $200,000 loss and this will be divided among the following concerns:

Royal, Commercial Union, Northern, Phoenix of England, London, Phoenix of Brooklyn, Phoenix of Hartford, Queens, Atlas, North British American, Caledonian, Norwich-Union, Sun Fire, and Western.

The third group is made up of Mutual concerns and will have to meet $200,000. The companies include La Mutelle, Anglo-Canadian, Mount Royal Canada, the latter having considerable policies in the burned district.

The weather has been clear and warm, so that no suffering or inconvenience has been caused.

Messages of sympathy are being received from all quarters by Mayor Tourigny. Among those received this afternoon were telegrams from His Honor Lieut.-Governor Sir Louis Jette, Premier Whitney and His Grace Archbishop Bruchesi.

Raoul Matthevier, the contractor, who was killed by a falling wall, had been insured in an accident company. The local agent waived the usual proceedings and this afternoon paid the widow a cheque for $500.

Toronto Insurance Men Anxious.

Toronto, Ont., June 23. Most of the Toronto Insurance Offices are in a state of suspense concerning their interests in the Three Rivers conflagration. A number of the local companies have considerable risks in the Quebec town, but they have no definite details so far regarding the buildings destroyed so that it is impossible to calculate their losses.

The Sun Fire Insurance Company has nearly $50,000 placed on Three Rivers property. Other companies have smaller amounts.

Amongst those who are anxiously awaiting news are the Western, the British American, the Norwich Union, the Equity and the Anglo American.

THE THREE RIVERS FIRE—LOOKING DOWN LAVIOLETTE SQUARE FROM NOTRE DAME STREET.

(See also pages 10, 11 and 16.)

MONTREAL'S SYMPATHY OFFICIALLY CONVEYED

Acting-Mayor N. Lapointe has despatched a telegram to the Mayor of Three Rivers conveying the deepest sympathy of the citizens of Montreal on the terrible disaster which has overtaken the people of the sister city.

Acting-Mayor N. Lapointe declared that should the occasion demand it, the city would do its duty towards those who had lost their all in the conflagration which devastated the capital of the St. Maurice district.

HISTORIC OLD CUSTOMS HOUSE DESTROYED.

Among so many buildings sacrificed by wanton carelessness in the Three Rivers' fire there are few which were more highly esteemed than the old Customs House. Beyond the monetary consideration there lay the historic interest which endeared an old landmark to citizens. In the old Colonial days the Custom House witnessed many a scene of gay splendour and perhaps bloody deeds as well; for this was the original old barracks occupied by the soldiers of good King George III. In addition, there were priceless stores of Government and civic documents lost irretrievably in spite of so-called fireproof safes.

The marriage was solemnized at St. George's, Kingston, this morning, of Miss Annie Campbell Scott, formerly of Glasgow, niece of Prof. Marshall, and Major Edward Mozley, R.E., professor at the R. M. C. Dean Farling officiated. Miss Jean Scott and Miss Hattie Gradon were bridesmaids and Mr. Ernest Lawson, R.M.C., was best man. The gifts received included a silver tea service and tray from the Staff of the Royal Military College.

CANADIAN TEAM COMFORTABLY HOUSED

London, Eng., June 23.—The Canadian team of athletes to the Olympian games is now comfortably housed at No. 65 Sinclair Road, Kensington.

The athletes had an easy work out this morning. The Marathoners were taken over a distance of about five miles, under Sherring, while the rest of the team were taken in hand by Mr. J. H. Crocker, the trainer, himself.

The Canadians will have the exclusive use of a private dressing-room at the great Stadium Rink.

The members of the team have been invited to a Dominion Day banquet.

Several of the Canadian representatives have been entered for the games to be held at Stamford Bridge, under the auspices of the London Athletic Club, on Saturday.

Entered in the 600 yards event are Parkes, Buddo, and Taft; 100 yards dash, Kerr and Buddo; 300 yards, Kerr and Sebert; relay race, team of Kerr, Sebert, Buddo and Lukeman.

McCarthy, one of the four cyclists with the team, has entered for the National Cycle Union races at three distances, namely, 1-4 mile, 5 miles, and one mile handicap.

Among the passengers who sailed last evening by the steamer Montreal for Quebec and the Lower St. Lawrence seaside resorts were: His Honor Judge Carrier, Mr. A. Henshaw, Dr. Hennings, Mr. G. De Serres, Mr. H. S. Eadie, Mr. S. P. Stearns, Mr. and Mrs. P. R. Gault, Mr. G. C. Stephen, Mr. and Mrs. H. B. Clarke, Mr. R. Trimmingham, Mr. T. McIntyre, Mr. Geo. Hyde, Mr. G. Parker Mr. H. H. Ogden, Mr. J. G. Langelier, Dr. H. Davidson, Mr. A. J. Day, Mr. Gordon Strathy, Mr. F. A. Chrysler.

BILL DISPLEASES CIVIL SERVANTS

Civil Servants Organ Regards the New Reform Bill Unfavorably.

Special to The Montreal Star.

Ottawa, June 23.—Criticism of the new Civil Service bill by members of the Civil Service is a feature of the last issue of the Civilian, "a fortnightly journal devoted to the interests of the Civil Service of Canada," and edited by civil servants. The specific aspect dealt with is that of salaries and the views expressed bear out, in even stronger terms, the Star's advices of Saturday as to the attitude of the service.

The cream of the article is in the last paragraph: "It may be early yet, even with the bill in hand, before final explanations are available, to speculate as to the precise intent of the Government with regard to salaries and to what extent the findings of the Commission are to be carried out. The specific references to salaries contained in the bill are confined to the clauses which define the limitations of the proposed new classes and prescribe the methods by which the present service is to be transferred thereto.

The first undoubtedly provide in many instances for a more liberal scale of pay. It is the second division of the subject—that involving the status of the present service under the new provisions—that will be viewed with the greatest amount of interest by the service. At the present moment, these provisions cannot be said to be of the character which the situation demands. Apparently the service is be transferred en bloc from the old to the new regime without changes in salary other than such as may arise out of the readjustment of maximums and minimums, and in some cases even changes of this kind will not be present.

The organization of their several de- effect that the Ministers are to define the organization if their several departments immediately after the coming into effect of the Act; but it is hard to see the exact force of this, if the classification under the other provision is to be carried out automatically. In point of fact, the automatic transfer of the present service to the new dispensation will fall foul of both of the horns of the salary dilemma as we have defined it above. It makes no specific provision on the score of cost of living for the wholly altered conditions of the present era, and it will perpetuate the old, meaningless classification of the service under which there is little or no necessary correspondence between the nature of the duties performed and the salaries paid.

Want Death Sentence Commuted.

Western Associated Press.

Prince Albert, June 23.—A petition is being circulated, asking the Minister of Justice to commute the death sentence upon Garrie Barrett, to life imprisonment. He was convicted of murdering his step-son and sentenced to be hanged on June 17.

A Further Charge of Theft.

Hamilton, Ont., June 23.—Vincent Moran, the Toronto man arrested at the race track a few days ago on a charge of stealing some race tickets from Max Lippman, Montreal, was further charged with stealing $9 from Gertrude Brick, employed in a local grocery store.

William D. Leeds Dead.

Paris, June 23.—William D. Leeds, the American financier, died suddenly at the Hotel Ritz, at 10.30 this morning. He had been in poor health for several years.

STORM IN WESTERN ONTARIO CAUSED MUCH DAAMAGE

Brantford, Ont., June 23.—A severe electric storm passed over this place last night, the lightning and thunder was very heavy and was accompanied by a gale of wind and rain. Lightning entered a house on Brock street, apparently running down the chimney and around the room where occupants were sitting. Beyond a severe fright no person was injured.

Wroxeter, Ont., June 23.—During a heavy electrical storm here last evening Mr. Daniel McTavish, who resides about two miles north of this place, had his horse killed while driving home and was also slightly burned himself.

Welland, Ont., June 23.—Last evening lightning burned Mrs. Sisler's barn at Fenwick, and also burned out a number of telephones in this district.

Bluevale, Ont., June 23.—During the thunderstorm last night, the barn of Peter McEwen was struck by lightning and burned.

The saw and planing mill owned by Duffy & Stewart, of Bluevale, was completely destroyed by fire at 1 o'clock this morning. Loss $3,000; insurance, $1,200; cause of fire unknown.

INDIANS SEEK ALLOWANCE.

Cayugas Claim Annuity From New York Legislature.

Albany, N.Y., June 23.—A delegation of Cayuga Indians, who for many years have been living in the province of Ontario, Canada, are here to establish their claim to $2,300 annually appropriated by the New York State Legislature for the descendants of Chief Fishcarrier. It appears that in 1788 the head of the tribe in deeded to the State lands in Northern New York, the consideration being $2,300 to be paid annually to the chief or his descendants.

The State for years has been paying this money to descendants of Chief Fishcarrier, residing in New York State. Chief Smoke Fishcarrier and four other Indians came here to-day and produced a number of papers to prove that they were descendants and entitled to the annual allowance.

Three Killed in Explosion.

Philadelphia, Pa., June 23.—Three men were killed by the explosion of the boiler of a locomotive on the New York Division of the Pennsylvania Railway, near New Brunswick, N.J.

THREE RIVERS CONFLAGRATION—Hotel Des Donanes, once the residence of the Governor of Quebec, among the destroyed buildings.

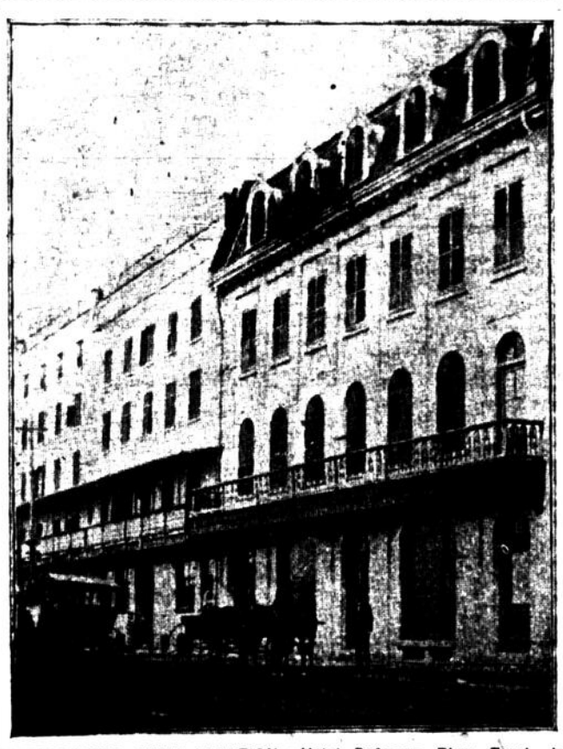

THREE RIVERS CONFLAGRATION—Hotel Dufresne, River Front, destroyed.

MR. PARENT CALLED TO GIVE EVIDENCE IN THE QUEBEC BRIDGE ENQUIRY

Special to The Montreal Star.

Ottawa, Ont., June 23. The Quebec bridge inquiry was resumed this morning. Mr. Robitaille, M.P. for Quebec County, being examined by Mr. W. H. Galliher in respect to speeches made by him in the House of Commons. He said that in one instance he had been misreported by Hansard, which made him say that Hon. S. N. Parent was a member of the Quebec Terminal Company. He also corrected statements attributed to him in respect to subsidies granted to the Quebec Bridge Company and the relations which have existed between the bridge and terminal company. His remarks had been put in the wrong tense. He had been talking of what might have occurred, and had been reported as speaking of things which had occurred.

Mr. Robitaille was disposed to stick to his statement made in the House that at the time the Government was asked to guarantee the bonds there was a difference of $779,000 in the amount of the engineer's certificate and the value of the work done.

After a long struggle with figures Mr. Robitaille said that if Mr. Galliher's way of looking at it was correct the only difference would be $188,000, the amount of the discount on the issue of bonds. He did not appear to be convinced, however, that Mr. Galliher was right. He promised to do some more figuring before admitting he was wrong.

Shortly before one o'clock the examination of Hon. S. N. Parent was commenced. As he insisted on being examined in French, Mr. Monk was the only member of the committee who could understand him thoroughly. They will read a translation of the evidence. Mr. Parent's evidence as to the financial transactions agreed with the evidence given by Mr. Ulric Barthe, the secretary of the company. Mr. Parent said that Mr. P. M. Davis's subscription of $119,000 was reduced by the Grand Trunk Railway taking $25,000 of it as it was not considered desirable for Mr. Davis to have control.

Mr. Parent said it would be impossible for the company to go ahead with the enterprise without fresh funds owing to the accident and the clause in the legislation of 1903 which gives the Government power to take over the work at any time. The liabilities of the company, apart from the bonds, he said, are small.

SETTLEMENT MAY BE REACHED BY THE TWO LEADERS

Premier and Mr. Borden will Confer—Public Lands Bill up.

Special Staff Correspondence.

Press Gallery, House of Commons, Ottawa, June 23.—On the opening of the House this morning the Minister of Agriculture introduced a bill to apply to the Timber Marking Act of New Brunswick.

Hon. G. P. Graham made a statement regarding the accident to the Cornwall Canal at Lock 18. The opening in the canal had been small, but had grown to 150 feet. All the water was now out of the canal and navigation had ceased. The swing of the Ottawa and New York Railway bridge had toppled over, and through traffic on that line interrupted.

Mr. Graham stated that owing to the illness of the chief engineer, Mr. Weller, of St. Catharines, had been put in charge and would meet the Minister there to-morrow morning. In the meantime, Mr. Rodin, of the Designing Staff, has gone to the scene.

Mr. Edmund Bristol brought up the case of the Toronto excursionists who were paraded under police guard through the streets of Niagara Falls, N.Y., by an American immigration official.

The Premier thought the incident might have been due to the over-zealousness of some official. It would be called to the attention of Ambassador Bryce.

Hon. Sydney Fisher stated that he would likely move the second reading of the Civil Service Bill on Thursday or Friday.

Hon. Frank Oliver then moved the second reading of Public Lands Bill, which caused so much discussion last session.

In doing so, he explained that in all about 32 million acres had been given away in homesteads. There remained, he said, unquestionably good lands, 175,000,000 acres, of which 120,000,000 acres had been surveyed.

Last year, Mr. Oliver explained it had been proposed to provide for the Hudson Bay Railway, by a fund derived from the sale of lands to homesteaders under the pre-emption. This is the clause on which Hon. Thomas Greenway opposed the bill. Last year the pre-emptions applied to all the West. This year, it is limited to a district bounded by Moosejaw and Calgary, the international boundary, and Battle Creek. Mr. Oliver explained his position thus: He insisted on aid for the construction of the Hudson's Bay Line, but if the Hudson Bay Railway could be obtained otherwise, he would not insist on the broader pre-emption or on pre-emption at all.

Mr. Herron—"Will you provide for the whole cost of railway?"

Mr. Oliver—"Last year's bill did."

LEADERS WILL CONFER.

The indications around the House to-day once more point in the direction of a peaceful settlement, the deadlock over the Aylesworth bill and a prorogation in time for the Quebec celebration. The two leaders will meet in conference again when the situation may be finally cleared up.

The points of difference now remaining between the two parties, it is said, are of so trivial a character that there is little likelihood of a failure to ultimately reach an agreement.

The statement that the Civil Service bill will not be pushed through this session is denied.

The Supplementary Estimates will contain a vote to cover a bonus of ten per cent. to all members of the service based upon the increased cost of living.

Funeral of Rev Augustus Prime.

The funeral of the Rev. Augustus Prime, who died at Boston on Friday, took place from the Church of St. John the Evangelist to Mount Royal cemetery at nine o'clock to-day and was attended by many old-time personal friends. Rev. A. J. Doull, rector of the Church of the Advent, Westmount, officiated at the service in the church, and the rector, Rev. Edmund Wood, officiated at the committal at the grave. The Rev. Mr. Prime was the curate of the Church of St. John the Evangelist, corner of Dorchester and St. Urbain streets, over thirty years ago, when he was called to Newcastle, N.B., and three years later to St. Margaret's Church, Brighton, near Boston, of which he was the rector till his death. He leaves a widow.

Double Drowning in Ottawa River.

Ottawa, Ont., June 23.—Two young men on a fishing excursion lost their lives in the Ottawa last night. The boat got into swift current at Tetreauville. With a one-legged man they were about to fish when an oar took broke and drifted into the swift water. They all took to the water to swim ashore, but eventually the cripple clung to the boat and was able to scramble by aid of a tree to the bank. William Harris, aged 27, and Foster Woodward, aged 33, were not seen again.

Will Represent United States.

San Francisco, June 23.—David Starr Jordan, President of Stanford University, has been appointed United States representative on the International Commission, which will investigate the fishery laws governing the American border waters. He will start for Eastport, Maine, to-day to meet the British Commissioner.

Recount in Ottawa County.

Special to The Montreal Star.

Ottawa, June 23.—By the recount in Ottawa County, F. A. Gendron's majority is reduced to 145.

INDUSTRIES AT CORNWALL FORCED TO CLOSE DOWN

Many Workers Thrown Idle by the Break in the Canal.

(See also page one.)

Special to the Montreal Star.

Cornwall, Ont., June 23.—This morning's disaster has a rather serious effect on Cornwall's industries. The Toronto Paper Manufacturing Company, employing over 200 hands, has been obliged to close down till the canal is repaired. The Canadian Colored Cotton Company's mills, employing over 1,200 hands, are closing on Thursday for two weeks, owing to trade conditions. They will remain closed until the canal is repaired. The Express Roller Mills and Hodge's Woollen Mill are also closed down. The Street Railway Company's steam plant was undergoing repairs, but will be in shape to operate cars to-morrow.

The one redeeming feature of the situation is that the repairs will mean employment for all able bodied men who are willing to work. The present accident recalls the Ottawa and New York Bridge disaster, which resulted in the loss of a pier and two spans in the south channel, the death of fourteen men and the wounding of a score. It took place a few minutes before noon on September 6, 1898. The bridge at that time was almost completed.

J. W. Weller, who will conduct the repairs, is thoroughly familiar with the local canal, having been assistant to the late Chief Engineer Rubidge here for many years. The wrecked swing bridge was 241 feet in length.

Miss Helen Bowker, Granby, Que., winner of advanced piano Silver Medal, McGill Conservatorium.

SERIOUS FIGHTING IN PROGRESS AT TEHERAN.

Berlin, June 23.—News has just been received here that the troops of the Shah of Persia have stormed and captured the Parliament buildings in Teheran. The city is now being bombarded by artillery. The square in front of the Parliament buildings is said to be heaped with corpses.

HAS NOT BEEN RECALLED.

Panama Minister Denies the Rumor That He is Recalled.

Washington, D.C., June 23.—The Panama Minister has issued the following statement:

"Dispatches alleged to come from Washington were published in this morning's papers to the effect that I had been recalled, and that Mr. Mejia, Salvador, would soon come to Washington to take my place.

"I beg to state that the information, as well as the comments of the dispatch, are erroneous, and I emphatically deny the statements made therein.

"I think the absurd mistake came about by a press dispatch from Panama, to the effect that Minister Mejia, of Salvador, had passed through Panama on his way to Washington. Minister Mejia, the Salvadorean Minister at Washington, has been home for some months on leave and is returning to his post." Signed, "Arango."

TORONTO CATTLE MARKET.

Toronto, Ont., June 23.—Cattle trade was slow to-day and prices firm. Fifty loads arrived, including 700 cattle, 1,000 sheep and lambs, 500 hogs and 220 calves. Export cattle, choice, $6 to $6.25; medium, $5.50 to $5.65; export bulls, $4.75 to $5; export bulls, light, $4.25 to $4.50; export cows, $4.50 to $4.75; butchers' cattle choice, $5.40 to $5.75; medium, $4.50 to $5.15; common, $4 to $4.25; butchers' cows, $3 to $4.50; butchers' bulls, $4 to $4.50; stockers, choice, $3.75 to $4; medium, $3 to $3.25; stockers, common, $2.50 to $2.75; stockers, bulls, $2.50 to $2.75; heavy feeders, $4.25 to $4.50; short keepers, $4.75 to $5; milch cows, choice, each, $40 to $50; milch cows, common, $25 to $35; springers, each, $25 to $45; export ewes, 4¼ to 4.40, steady; culls and bucks, 3 to 3½c, steady; lambs, $3.50 to $6 each, steady; calves, 3 to 5½c, steady; hogs, selects, $6.30; fats and underweights, ¼c less, fed and watered off cars.

Easy Money Gives Ottawa $2,000

Ottawa, Ont., June 22.—The city is in about $2,000 of found money as the result of the generous action of Parr's Bank of London, England. From that institution last fall $750,000 was secured by temporary loan, and when it came due this month it was arranged to renew it for three months more at 4½ per cent.

An advice, however, was received today to the effect that as the money market has become considerably easier the 4½ per cent. interest provided for in the agreement will not be exacted. Instead, the bank will ask the city to pay only 4 per cent.

LATEST METAL PRICES.

The range of metal prices to-day compares with those of Friday as follows:

	To-day. £ s. d.	Friday. £ s. d.
Copper, spot	58 2 6	58 5 0
Copper, futures	59 15 0	59 0 0
Lead, spot	12 16 6	12 12 6
Spelter, spot	18 15 0	19 0 0
Iron, Cleve. war	0 51 1½	0 51 0
Tin, spot	126 7 6	127 5 0

CAMAGNEY ELECTRIC.

The gross and net earnings of Camagney Electric for the month of May, as compared with the same month last year, were as follows:

	1907	1908.	Inc.
Gross	$5,994.34	$12,694.04	$6,699.70
Oper. exp.	3,015.50	6,498.28	3,482.78
Net	$2,978.84	$6,195.76	$3,216.92

Tramway not in operation last year.

STOCKS WERE BARELY STEADY AT THE CLOSING

When the selling movement had spent its force in Wall Street, prices rallied, Union Pacific recovering to 143 again, and other active stocks a large fraction. Louisville and Nashville gained a point.

Towards the close the market was barely steady. St. Paul was 131; Reading, 110 1-2; Northern Pacific, 133 7-8; Great Northern, 129 1-4, and C.P.R., 158 1-4.

SCOTIA FIRMER.

Nova Scotia Steel was firmer this afternoon, while Dominion Coal was easier, the latter selling off to 52 1-2. No particular significance was attached to the movement in either stock.

Afternoon Transactions.

Twin City—10 at 89.
Street Railway—2 at 180.
Coal—25 at 53, 25 at 52½, 5 at 51.
Shawinigan—5 at 69.
Mexican—50 at 54½, 50 at 55½.
Street Ry. rights—50 at 4¾, 15 at 4¾, 40 at 4¾, 6 at 4¾.
Richelieu—25 at 75½.
Mexican—100 at 55½, 50 at 55½.
Toronto Ry. xd—6 at 98.
Rio—1 at 43½, 50 at 43.
Power—1 at 94.
Commerce—5 at 156½.
Union—1 at 133.
Scotia—50 at 44½, 50 at 44¾.
Illinois pfd.—10 at 85¼, 15 at 85.

MONTREAL STOCK EXCHANGE.

Closing Stocks	June 73 Ask	Bid	June 72 Ask	Bid
Bell Telephone	140	136½	138½	136½
Can. Col Cotton	50	47	50	47
Can. Pacific	158½	158¼	157¾	157¾
Detroit Ry.	39¾	39	39¾	39¾
Dom. Coal	53	52	58	58¾
Do Do pref.	100		100	
Dom. Steel	17¾	16¾	17¾	17
Do Do Pref.	65	64¾	64¾	64
Dom. Textile				
Dom do Pref.	85	84	85	84
Halifax Ry.			99	97
Havana Ry			24¾	24
Do Do Pref.			75	71
Illinois Tractin	86	85	86	85
Lake of Woods	87¾	87	87¾	
Do do Pref	113	111	118	
Laurentide	105	172	105	102
Laurentide pfd	114	111	114	111
Makay com	64¾	64¾	65	64
Do Do pref.	66	65	65¾	65
Mexican com.	55½	55	56	56¾
Mont. Power	93¾	93¼	93¾	93¼
Foo Rail. com.			110¾	100
Mont. Cotton	110	103	110	103
Mont St Ry.	179	178	178¾	177¾
Mont. Telegph	138		139	135
Ohio Traction				
N. S. Steel	44¾	44¾	45	44
Ogilvie com.	108	108	108	106
Ogilvie pref.	121	117	121	117
Rich. & Ont.	76¾	75¾	76¾	75¾
Rio	43¾	43	43¾	43¼
Shawinigan	69¾	69	69¾	69
Toledo				9¾
Toronto Ry	98¾	97¾	98	97
Twin City			89	88
BONDS				
Bel Tel 5 pc.	103		101	
Rio 5 p.	84¾	84	84¾	84
Mexican 5 pc	84	83¾	84	83¾
Havana 5 pc	90		90	
Steel Bonds 5 pc	78¾	77	78¾	77
Dom Coal 5 pc.	92¾		92¾	
Dom Cotton	96	96	96	96
BANKS				
British N Am.	150		150	
Commerce		156¼	159	
Dominion				
East Town	160	149	150	149
Royal	220	217	220	217
Hochelaga				
Molsons	200	195	200	195
Montreal	236½	235	236½	235
Merchants	153½	150	153½	150
Nova Scotia				
Quebec		125		125
Toronto				
Union	140	132	140	135

NEW YORK STOCK EXCHANGE.

Reported by J. S. Bache and Co.
June 23

Stocks	Opening	up to 2.30 High	Low	p. m
Amalgamated Cop'r.	66¾	66¾	65¼	65¾
American Loco com.	41	41¾	41	41¾
Am. Sugar Refin Co.				
Am Smlt & Refin Co.	74¾	75¾	74¾	75
Am. Car Foundry	33¾	33¾	33¾	33¾
Am. Woollens				
Anaconda Min. Co.	42¾	42¾	40½	41
Atch. Top & Santa	80	80¾	79¾	79¾
Do do pref	93			93
Balt. & Ohio	84¾	84¾	84	84¼
Do Do pref.				
Brookl Rapid T	45¾	46¾	44¾	44¾
Can. Leather	24¾	24¾	24¾	24¾
Cast Iron Pipe				
Canadian Pacific	158¾	158¾	158	158¼
Chgo. Gt. Westn.	6¾	6¾	6¾	6¾
Ches & Ohio	40¾	41	38¾	38¾
Chic. & Alton Com				
Chic. & N W		148¾	148¾	149¼
C. Mil. & St. Paul	130¾	131¾	130¾	131
Colorado Southern	30	30	30	30
Cons. Gas N. Y.	122¾	122¾	122¾	122¾
Col. Fuel & Iron	25¾	26¾	25¾	26¾
Delaware & Hudson				
Denver & Rio. Grd.				
Do do pref.				
Distillers secs				
Duluth S S & Atl.				
do do pref				
G North Ry. pfd	129	129¾	129	129¼
General Electric				
Iowa Central com.				
Ill Cent		126	126	126¼
Inter. Pump				
Kansas & Texas com.	26¾	26¾	26¾	26¾
Do. do. pref.				
Louisville & Nashville				
Missouri Pacific	46¾	46¾	46¾	46¼
Mln St P & S St. M	109¾	109¾	109	109
Do. do. pref.				
Mex Cent				
N Y Central Hud.	100¾	101	100¾	101
Erie Railroad	18¾	18¾	18¾	18¾
Do do 1 pref.				
Do do 11 pref.				
N. Y. Ont. & West	38	38¾	37¾	38¾
Northern Pacific	133¾	134¾	133¾	133¾
Penn. R. R.	119¾	120¾	119¾	119¾
Pressed Steel com.	26	26	22¾	2.¾
Phila & Read	110¾	111	109¾	110¾
Rock Island	19¾	19¾	19¾	19¾
Rep. Iron & Stl. com.	16¾	16¾	16¾	16¾
Do Do pref.				
Southern Pacific	85¾	85¾	84¾	85¾
Sloss Sheffield				
Tenn. Coal & Iron				
Texas Pacific				
Toledo Ry. & Light				
Twin City				
U S. Steel com.	36¾	36¾	36¾	36¾
Do do pref	100¾	100¾	100¾	100¾
U. S. Rubber com	24¾	24¾	24¾	24¾
Do Do pref.				
Union Pacific com	142¾	143¾	142¾	142¾
Do pref.				
Wabash	11	11	11	11
Do pref.				
West Union Tel				
Wis. Cen Com.				
Do Do				

CHICAGO CLOSING PRICES.

Reported by J. S. Bache & Co.

	Opening	Highest	Lowest	Close
Wheat				
July	86¼	86¾	86¼	86¾
Sept.	85¾	85¾	84¾	85¼
Corn				
July	69¾	69	69	69¼
Sept.	70	70	69¾	69¾
Oats				
July				
Sept.	39	39½	38½	38¾
Pork				
July		14.60	14.47	
Sept	14.80	14.85	14.72	14.80
Lard				
July				8.92
Sept.	9.07			9.12
Short Ribs				
July	8.10			8.15
Sept	8.40			

New York Cotton Exchange.

Messrs. J. S. Bache & Co., 29 Hospital street, report the cotton market as follows for the Star:

	Open.	High.	Low.	Close
Jan.	9.13	9.16	9.07	9.07
March	9.12	9.12	9.11	9.11
June	10.12	10.12	9.99	9.99
July	10.30	10.30	9.88	9.97
August	10.30	10.30	9.78	9.84
September	9.86	9.90	9.63	9.63
October	9.20			
December	9.17	9.20	9.09	9.14

July Dividends in Canada Over $6,000,000---Cause of Rise in Detroit Ry.

C.P.R. WILL SHOW CLOSE TO 9.18 P.C. ON $146,000,000

If the May and June Net Figures are About Like April's.

If the loss in net in May and June is of the dimensions recorded for April, it is apparent that the Canadian Pacific will on June 30 next show a surplus available for its common stock of approximately $13,400,000, or about $3,200,000 less than for the previous fiscal year.

Allowing this as a fact, the showing would be something as follows:

Bal. available for common stock June 30, 1907	$16,639,806
Loss this fiscal year (est.)	3,222,000
Balance for com. June 30th, 1908	$13,417,806
Com. div. 6 per cent. on $146,016,000 outstanding	$8,760,960
Surplus June 30, 1908	$4,656,846

The foregoing is merely an arbitrary estimate based on the assumption that the May and June net earnings will fall off proportionately as much as did the April net. The above-given balance available for the common stock is equal to 9.18 per cent. on the $146,016,000 outstanding.

Richelieu Easier

Richelieu was quiet, but inclined to be a little easier on the Three Rivers fire. The effect upon the company's revenue is more or less problematical. While the company will undoubtedly lose something in regular revenue, this will no doubt be offset by the heavier freight traffic incidental to rebuilding operations.

Rise in Detroit

The sudden spurt in Detroit United late yesterday afternoon was said by some brokers to be a demonstration by some of the members of the "pool" in the stock. That the price responded so readily to the bidding showed that it has been sold to a standstill, and that the people behind the stock have it well in hand for the time being at least. It was a shade easier to-day with very little doing.

SCOTIA FIRMER.

Nova Scotia Steel was firmer, and there were sales at 44 and 44¼, about 125 shares changing hands.

HELPS MEXICAN.

Mexican stock sold at 55. On Saturday last there was quite a heavy rain storm, which breaks the persistent drouth that to some extent has materially hampered the company's operations. More rain would put the company in an excellent position.

In Wall Street

A wire said: "Some further pressure was exerted by the room traders on the market this morning, but they failed to dislodge any long stock, and on short covering the market soon rallied, rising a point or so above last night's closing level in the active stocks.

"It grew pretty dull, however, on the advance, and has not held very well since then, although the tone has been dull and the market does not show much tendency one way or the other. A. C. P., which was so strong yesterday, showed a tendency to sag to-day.

"The news of the death of W. B. Leeds produced no effect, as it is well understood that he has been entirely out of business for the past two or three years."

Copper, the metal, in London was £58, off 2s 6d, futures, £58 15s.

The New York banks have gained $1,364,000 from the sub-treasury since Friday.

MORNING TRANSACTIONS.

Coal pfd.—10 at 100.
Iron bonds—$5,000 at 78.
Merchants Bank—15 at 153.
Bank of Commerce—10 at 156½.
Bank of Montreal—2 at 235.
Hochelaga Bank—5 at 123½.
Iron—25 at 17.
Montreal Street Ry.—4 at 179.
Canadian Pacific—150 at 158¼, 25 at 158½.
Toronto Ry. ex-div.—25 at 97⅝, 75 at 97½.
Power—7 at 93⅝.
Street rights—498 at 4¼, 4 at 4⅞, 22 at 4⅝.
Toledo—10 at 10.
Detroit—25 at 39.
West. I. bonds—$3,000 at 85.
Rio—50 at 43.
I. P. Cement—3 at 117.
Richelieu and Ontario—10 at 75¾, 15 at 75.
Mexican—75 at 55.
Iron pfd.—50 at 64.
Scotia—50 at 44, 75 at 44¼.

Cobalt Stocks Are Quiet Here

Cobalt stocks were quiet here. The sales were 682 Crown Reserve at 44, 1000 at 43, 1000 Nova Scotia at 30.

Montreal Mining Exchange quotations reported by Gordon & Popham, 84 St. Francois Xavier street:

	Bid.	Asked.
Cobalt Lake	15	16
Cobalt Central	34	37
Coniagas	5.25	5.60
Crown Reserve	42	44
City of Cobalt	1.45	1.60
Foster	45	50
Green-Meehan	12	15
Kerr Lake	3.05	3.20
Little Nipissing	30	32
McKinley-Dar.-Sav.	75	79
Nipissing	7⅛	7¼
Nova Scotia	30	31
Peterson Lake	15	16
Right of Way	2.50	3.00
Silver Queen	1.00	1.06
Silver Leaf	13	13½
Trethewey	79	82
Temiskaming	42	44
Diamond Vale	12½	13½
LaRose Con.	5.12	5.25

PRICES OF COPPER STOCKS.

Marler & Hodgson quoted Boston Copper stocks as follows:

	Bid	Asked
Boston Consolidated	11¼	11½
British Columbia	4¾	
Butte Coalition	22	22½
Calumet and Arizona	106½	107½
Calumet and Hecla	660	670
Centennial	24	25
Copper Range	71¼	71½
Cumberland Ely	7¼	7½
Davis Daly	1¼	1½
Dominion Copper	1¼	1⅜
Greene Cananea	10⅜	10½
Isle Royale	17¼	18
Mohawk	59	59½
North Butte	55⅝	60½
Nevada Consolidated	11⅝	11¾
Old Dominion	34¼	35
Osceola	91	93
Parrot	21¾	22½
Raven	1	1¼
Shannon	13¼	13⅜
Superior and Pittsburgh	12½	12¾
Tamarack	57	60
United Copper Co.	6½	7

TRANSACTIONS IN TORONTO.

Toronto, June 23.—Sales: Sao Paulo xd. at 129¾ to 130; Mackay com. xd. 25 at 64¾; Mex. L. & P., 20 at 55 to 55½; C. P. R., 35 at 158¾ to 158½; Gen. Electric xd. 2 at 86½; Rio, 200 at 43; Imperial, 4 at 214; R. & O., 10 at 76.

GRAND TRUNK.

Grand Trunk ordinary in London was 17⅝.

Holders Lose Over $7,000,000

Stock Dividends in the States for July are Much Less Than Last Year.

In the States shareholders' dividends in July will amount to $7,324,208 less than last year, due to the number of concerns that have cut or passed their dividends.

The summary of the U. S. dividend payments follows:

	1908	1907
Railroad	$36,037,908	$37,722,683
Industrial	32,857,143	40,849,386
Tractions	6,107,761	7,690,712
Bk. & Tr. Cos.	7,750,000	7,700,000
Total	$82,752,812	$93,962,761

In addition $94,214,000 will be paid in bond interest, against $90,328,000 last year.

BETTER FOR BANK STOCKS.

(Jaffray & Cassells.)

Signs of improvement in the market for the chief bank stocks are apparent.

Sir William

The impression prevailed on the Street to-day that Sir William Van Horne might be the next director of the Bank of Montreal.

The directors met to-day, but no appointment has been made, and it is said that the directors have not yet discussed a successor to the late Sir Robert Reid.

MAY PAY $1,000,000 FOR IT.

There is a rumor that a syndicate in London, Eng., has arranged to take over the City of Cobalt mine at $1,000,000.

BRIEF COMMENTS ON STOCKS

Uncertain Elements.

(Charles Head & Co.)

There are elements of uncertainty enough in the situation to make against any continued upward movement, even though the trend is toward betterment.

Subject to Whims.

(Hambleton & Co.)

The market is very professional, and is subject to the whims of manipulators.

Quick Profits.

(S. B. Chapin & Co.)

We look for a slow trading market, and would operate only for quick turns.

TORONTO'S OLDEST MEMBER.

The oldest living member of the Toronto Stock Exchange is Mr. R. H. Temple, who joined in September, 1871, or thirty-seven years ago.

Same Dividend On Nipissing

The Nipissing Mines Company has declared the regular quarterly dividend of 3 per cent., payable July 20.

The balance sheet, as of June 20, shows cash in the bank, silver bullion on hand and ore at the smelter valued at $935,630.

May Sell Rich Paris Property

It is reported that the Mutual Life Insurance Company, of New York, is negotiating with a syndicate of American capitalists for the sale of its plot of land on the Grand Boulevard and the Rue Louis Le Grand, valued at $4,000,000.

LAWSON'S YUKON IS EASIER.

Lawson's Yukon Gold stock was a shade easier at 3½ bid and 3¾ asked.

LA ROSE ON THE FIRM SIDE.

La Rose Consolidated is firm and moderately active. It was quoted in New York at 5 3-16 and 5 5-16.

Chambers-Ferland Selling at 75

In the unlisted department, W. P. O'Brien reported the sale of 5,000 shares of Chambers-Ferland at 75 and $2,000 Rubber bonds at 83.

	Asked.	Bid.
Cons. Rubber bonds	85	83
Dominion Park	45	..
Dominion Park bonds	85	..
Foster	50	46
Lachine 5's	100¾	99½
Mexican Tram	..	91
Mexican Tram bonds	..	81
Quebec Tram	31	25
Steel 2nd Mort. bonds	85	*83

*And interest.

ROSSLAND'S ORE SHIPMENTS.

The Rossland ore shipments for the week ending June 20th and the year to date follow:

	Week.	Year.
Centre Star	3,362	80,250
Le Roi	1,257	37,140
Le Roi No. 2	344	13,777
Evening Star	66	521
Other mines	....	116
Total	5,029	131,804

DIVIDEND ON ANACONDA.

The directors of the Anaconda Copper Co. will meet June 30 to take action on the dividend. The regular rate of 50 cents a share is anticipated. A year ago the company paid $1.75 a share for the quarter.

Toronto Railway Shows a Decrease

Special to The Montreal Star.

Toronto, June 23.—The fact that the Toronto Railway, in its statement of earnings for the week ended June 20, reports a decrease as compared with the corresponding week of last year, is such a rare occurrence that it has naturally caused a little comment.

Manager Fleming blames the poor showing to the malign influence of a wet Sunday. However, the decrease, which amounts to only $459, or an average of about $65 a day, does not look important where the earnings are looked at alongside of those of previous weeks. For instance, the earnings for the week were $1974 less than in the preceding week, which itself showed a gain over 1907 of $8425, and compared with the first week, the third week is $75 greater and the first week was $4885 ahead of last year.

CANADA STOCKS IN LONDON.

A London cable said: "Canadian Pacific displays firmness, but Grand Trunks are sagging. The pending Canadian loan checked other investments a little."

THEY NEED THE PRACTICE TO BEAT MONTREAL TEAM

(Toronto News.)

To vary the monotony of the proceedings on the Exchange, two teams of the brokers are playing a game of baseball at the Toronto Hunt Club this afternoon.

NIPISSING STEADY.

Nipissing was steady in New York at 7¼ to 7⅜.

OVER $6,000,000 IN DIVIDENDS FOR MONTH OF JULY

Many Canadian Concerns to Pay Quarterly and Half Yearly Interest.

In dividends and bond interest Canadian concerns in July will pay out something over $6,000,000.

The concerns paying quarterly and semi-annual dividends are as follows:

Quarterly.

Gen. Electric	Can. Westingh'se
Con. Rubber pfd.	National Trust
Crow's Nest	Penman com.
Do. coal	Sao Paulo
Do. Textile	Toronto Ry.
Halifax Ry.	Tri City pfd.
Illinois pfd.	Twin City
Laurentide pfd.	Winnipeg Ry.
Mackay com.	Trinidad Ry.
Macway pfd.	
Mackay pfd.	Havana pfd.
Mon. Telegraph	N. S. Steel pfd.
Auer Light	Nipissing
Bell Telephone	Textile pfd.
Smart Bag's	Carter Crume
Stansfield, pfd.	Guarantee of N. A.
Shawinigan	Ottawa Ry.

Banks, Quarterly.

Nova Scotia	Metropolitan
Molsons	Dominion
Provinciale	Crown
New Brunswick	Royal
Sterling	Bank of B. N. A.
Traders	Townships.

City and Districts.

Semi-Annual.

Can. Paper pfd.	London Ry.
Sun Life	Western Ass.
Ontario Loan	Huron & E. L.
Canada P. Mtg.	Can. Landed
Confed. Life	Standard Trust
Toronto G. Trust	Toronto Mort.
Great West Life	Canada Trust.

In addition twenty-five concerns will pay semi-annual bond interest.

Dividends Cut

This July 27 concerns that paid dividends last year will not pay them this year, while in addition 20 are paying smaller dividends this year than last.

ANSWERS TO QUESTIONS

"Sorel."—The largest shareholder of the Bank of Montreal is Sir William Macdonald.

"C. H. A. P."—The par value of Ontario Bank shares was $100. 2. No. 3. No.

"L."—C. P. R. reached par in February, 1900, but did not go over par until April, 1901. Cannot tell who won the bet until you give the exact wording.

Silver Booming

There was a further boom in bar silver to-day. It ran up to 55⅛ cents in New York, an advance of ⅞. In London the price was 25⅛d.

STREET RAILWAY EARNINGS.

Montreal Street Railway Company earnings for week ending Saturday, June 20th:

		Increase.
Sunday, June 14	$ 9,582.22	*$1,690.47
Monday, June 15	9,787.10	*1,197.53
Tuesday, June 16	10,304.98	592.43
Wednesday, June 17	10,412.28	299.87
Thursday, June 18	10,994.05	287.78
Friday, June 19	10,915.49	161.24
Saturday, June 20	12,528.10	*690.84

*Decrease.

Big Shareholders Boston & Maine

The largest shareholders of the Boston & Maine Railroad are as follows:

	May 1, 1908	May 1, 1907
Lee, Higginson & Co.	44,796	1,522
American Express Co.	24,659	18,644
Lewis Cass Ledyard	17,926	11,431
Boston & Maine R. R.	11,283	11,283
C. Pratt & Co.	7,863	7,863
S. C. Lawrence	7,000	7,500
C. M. Pratt	6,740	6,690
New York Central R. R.	5,748	5,718
H. M. Whitney	1,800	1,800
L. J. Poor	1,025	1,025
F. R. Bartlett	1,439	1,439
Amoskeag Savings Bank	1,200	1,200

H. F. Dunock is a holder of 400 shares.

Intercolonial Ry. For Two Months

A fuller statement of Intercolonial Railway accounts for April and May shows the following:

	Earnings.	Expenses.
1907	$817,952	$669,380
Surplus		$148,572
1908	$740,576	$740,851
Deficit		$275
Loss of earnings		$ 77,376
Increase of expend.		71,471
Change for the worse		148,847

The May returns do not give expenses, but show the following earnings:

May, 1907	799,095
May, 1908	693,801
Decrease	105,294

PERSONAL.

Mr. R. B. Angus left on his annual fishing trip to-day.

GRANBY STEADY.

Granby was steady at 95 to 100.

TRINITY STEADY.

Lawson's Trinity was steady at 12½ to 13¼.

OPINIONS ON THE MARKET

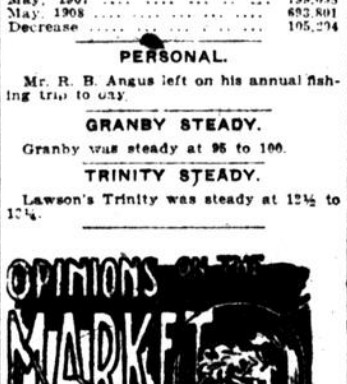

Henry Clews: "On the Stock Exchange we may look for a comparatively quiet summer. The storm is over and the danger signals are down. Absenteeism will also soon be a factor in the market. Meanwhile no pronounced setbacks are probable; and prices will no doubt respond readily to favorable developments. Easy money is a certainty for months."

E. F. Hutton: "Fundamental conditions for a return to industrial activity were never brighter in crops and politics, and consequent resumption of earnings, whereby, eventually, dividends will be restored where recently cut or passed. While this procedure may be of slow duration, we favor the purchase of securities on all setbacks."

Our Revenue Falling Off

Canada's Customs and Inland Revenue Shows Decrease of 23 Per Cent.

Canada's revenue for the first fifteen days of June this year shows a decrease of 23 per cent., as follows:

	1907.	1908
Customs	$2,851,016	$1,963,770
Inland revenue	718,032	778,821
Total	$3,569,048	$2,742,591

Decrease $826,457, or 23 per cent.

TOPICS OF THE STREET

When General Thomas, a C. P. R. director, died some years ago he left his son, E. R. Thomas, a yearly income of $150,000.

"E. R." took a somewhat excessive saying didn't do a thing to the year's $150,000.

Racing stables, automobiles, Newport, yachts and general high life seemed to be a fairly effective combination, but Mr. Thomas topped it off by doing business in the frenzied circle comprising Heinze, Morse and others.

Mr. Thomas now owes $3,000,000, and the courts have ordered him to pay his creditors $130,000 a year.

That leaves Mr. Thomas $50,000 a year to live on, and Mr. Thomas asserts that a man can't live on $50,000 a year.

Which will astonish the men who support a family on $500 a year.

Mr. Charles Meredith has recovered from his recent accident and will leave for a fishing trip the end of the week.

As a stock to trade in Nova Scotia Steel is diminishing in favor, but later on will, no doubt, develop activity, when the market begins to discount a resumption of dividends. The sales of Scotia on the Montreal and Toronto Boards in recent years follows:

	Montreal.	Toronto.
1903, shares	37,389	29,836
1904, shares	47,426	55,872
1905, shares	42,733	39,495
1906, shares	27,623	31,291
1907, shares	22,576	9,716
1908, first quarter	4,409	1,559

Since 1903 trading in Toronto decreased 87.4 per cent. and in Montreal 39.5 per cent.

J. P. Morgan is not often credited with sentimental qualities, yet it is understood that he crossed the Atlantic this week solely for the purpose of attending the wedding of a relative.

Stocks are down on an average of 3 points since Taft's nomination. Had Roosevelt been nominated they might have gone down three times three.

Every time he makes a speech at a dinner—and he makes speeches pretty often—Mr. Henry Clews has it printed in pamphlet form and sent to all the newspapers and his customers.

For years the Star has been getting Mr. Clews' speeches on everything ranging from currency legislation to the effect of Moonbeams on the short interest in Union Pacific.

CONSOLS STEADY.

British Consols were steady at 87 9-16 for money, and 87⅝ for account.

TORONTO RAILWAY.

Toronto Railway earnings for the week ending June 20 were $69,023, a decrease of $459.

COBALT SALES IN TORONTO.

Sales—Cobalt Central, 300 at 37, 100 at 36½, 1000 at 36; Cobalt Lake, 100 at 16, 1100 at 15¾; Foster, 200 at 48, 100 at 47; Green-Meehan, 400 at 12; Little Nipissing, 200 at 30½, Nova Scotia, 500 at 30¼, 500 at 30; Leaf, 300 at 13¾, 1000 at 13½, 4000 at 14½ (future); Queen, 50 at 1.08; New Temiskaming, 2000 at 44, 1000 at 43¾, 500 at 43½; Trethewey, 200 at 81, LaRose, 15 at 5.30.

Wheat Lower on Bear Reports

Brosseau, ex-Montrealer, Says Bears Likely to Rout, the Bulls.

From the Special Correspondent of the Montreal Star on the Chicago Board of Trade.

Chicago, Ill., June 23.—Z. P. Brosseau the wheat specialist, in summing up the situation from the standpoint of a speculator, said that the bears in that market would drive the bulls out of their present position unless there is some crop damage in the spring wheat country.

"Owing to these uncertainties I am keeping out of the wheat market on a large scale," said the ex-Montrealer.

Patten Crowd Sold.

The Patten crowd of brokers in wheat led in the selling of September wheat while Armour brokers were the largest buyers.

To-day's Prices.

July sold at 86 5-8 to 85 3-8, and September at 85⅞ to 84⅞.

Bear Reports.

George M. Lecount wires Finley Barrell & Company from Concordia, Kansas: "Wheat mostly ripe, well filled and fine quality. No damage outside river bottoms. Harvesting started and weather favorable."

A Kansas City special says: "Sold our first new wheat to arrive to-day. Quality fine." 2

The European visible supply of wheat decreased 5,124,000 bushels for the week, and is now 62,844,000 bushels.

J. F. PRITCHARD.

English Cheese Enquiry Better

A letter received from Hodgson Bros., Liverpool, to-day says:

"There has been a somewhat better enquiry for choicest new cheese, but not sufficient to clear the arrivals, and with the firm cables from Canada there is no change to advise in the quotations.

"Trading in old is moderate, and values are again slightly easier. Medium qualities of cheese, skims and half meats, meet no enquiry. We quote:

"Finest new States and Canadians, white and colored, 54s to 55s 6d per cwt.; finest old States and Canadians, white and colored, 58s to 62s; earlier made riper goods, as to quality, 55s to 57s; lower grades, chiefly States, half meats, white and colored, nominally, 20s to 35s."

Liverpool, June 23. — Turpentine spirits, steady, 31s 6d.

M. A. A. A.
Weekly Handicaps

The regular weekly handicaps will be held on Thursday evening during the season, commencing JUNE 25TH, on which date a meeting of the Track Team will be held in the Club House, Westmount, at 8 o'clock, to elect a captain for the ensuing year.

R. C. IRWIN, Chairman.

ONLY 5 COBALT MINES SHIPPED ORE LAST WEEK

Over 16,500,000 Pounds Shipped Since the First of the Year

Cobalt ore shipments were light last week, only five mines shipping in the week ended June 20, 598,340 lbs., or 299 tons.

The total shipments from January 1 to date are 16,533,118 lbs., or 8,266 tons. Details of the shipments are:

Mines—	Week ended June 20.	Since Jan. 1.
Buffalo	......	653,710
Conlagas	......	168,680
Cobalt Lake	......	246,455
Crown Reserve	......	84,000
Cobalt Central	......	156,380
City of Cobalt	......	452,110
Drummond	......	148,600
Foster	......	238,400
Kerr Lake	......	462,300
King Edward	......	127,240
La Rose	104,670	2,486,322
McKinley	*60,000	1,557,160
Nipissing	239,880	1,953,000
Nova Scotia	......	271,545
Little Nipissing	......	40,110
Nancy Helen	......	140,420
O'Brien	128,120	2,945,420
Right of Way	......	308,290
Provincial	......	143,210
Silver Leaf	......	196,620
Silver Cliff	......	52,000
Silver Queen	......	634,510
Townsite	......	55,100
Temiskaming and H. B.	......	664,000
Temiskaming	......	325,000
Tretheway	65,670	1,130,726
Watts	......	246,020

CHILL FOR WALL STREET.

In Collier's Weekly, Mr. Taft writes:

"The policies which he (Roosevelt) inaugurated must be continued and developed. They are right, and they are the policies of the people."

A BIG SHAKE UP IN GUGGENHEIM CAMP GOING ON

High Salaried Men are Walking the Plank—Money Being Saved

There has been a great shake-up in the administration of the American Smelting and Refining Co.

As a result, there have been total economies effected in the administration of the various Guggenheim companies amounting to $1,000,000 per annum. About 70 employes, many of them high-priced men, were discharged.

John Hays Hammond's salary of $250,000 per annum has been saved, and dozens of other high-priced engineers are no longer in the Guggenheim employ.

One who is familiar with the Guggenheim enterprises says: "There has been a tremendous waste of money by the Guggenheim companies in the field. They have expended $27,000,000 in acquiring new properties, and all they have to show for this expenditure is their investment in the Utah Copper Co. and the Ely Companies. They have placed $7,000,000 in the Yukon field, and while the future of that enterprise is not entirely clear, they have hopes of eventually making good there.

"Now that Daniel Guggenheim has returned from abroad, considerable interest is manifested as to his future relations with Lawson. If he listens to his friends, the Frenzifier's dealing with the Guggenheims will have ended with the Yukon fiasco."

BUTTER MARKET STRONG.

The butter market is strong to-day on an active demand from the home trade operators.

A big make is in progress, and the receipts are likely to increase daily.

Wholesalers quote finest creamery at 23¼ to 23¾c per lb.

London, June 23. — Calcutta linseed, June and July, 44s 6d; linseed oil, 22s 9d; sperm oil, £34 10s; turpentine spirits, 31s; resin, American strained, 8s; do. fine, 14s 9d.

THE MEXICAN LIGHT AND POWER COMPANY, LIMITED.

Notice is hereby given that a dividend of One per cent. has been declared upon the outstanding Ordinary Shares of this Company's capital stock, payable on the 15th July, 1908, to Shareholders of record of 30th June, 1908. Cheques will be sent by post to shareholders of such record.

The Transfer Books will be closed from 1st to 15th July, both days inclusive.

By order of the Board,

A. R. DOBLE,
Secretary and Treasurer.

Montreal, 8th June, 1908. 143 2 law

Crown Reserve Mining Company, Ltd

DIVIDEND NO. 1.

Notice is hereby given that a DIVIDEND of FOUR Per Cent. for the current half year ending June 30th, being at the rate of EIGHT Per Cent. per annum, has been declared, and will be payable on JULY 2ND TO SHAREHOLDERS ONLY OF RECORD ON JUNE 15TH.

Transfer Books will be closed from June 16th to July 2nd, both days inclusive.

Dividend cheques will be sent by Registered Mail on July 2nd, and Shareholders are particularly requested to see that their proper addresses are on record in the Company's Books before that date. By order of the Board,

JAMES COOPER, Secretary.

Montreal, 30th May, 1908. 133 9 9am

NovaScotiaSteel&CoalCo, LIMITED.

DIVIDEND NOTICE.

The directors of the Nova Scotia Steel & Coal Company, Limited, have this day declared the usual dividend of two per cent. on the preferred stock of the company, payable July 15th, to shareholders of record of June 30, 1908. The transfer books will be closed from July 1st to the 5th, inclusive.

In view of the depressed condition of the iron and steel trade in Canada and elsewhere, and the uncertainty as to the immediate future, the directors have decided not to pay any dividend on the common stock of the company for the quarter ending June 30, 1908.

By order of the board.

THOMAS CANTLEY,
General Manager.

145 11

Long Distance Phone, 1267 Main.

New Brunswick Berries Coming

Quality This Season Said to Be Excellent and Heavy Local Trade Expected.

All the reports received by local fruit dealers are to the effect that the New Brunswick berry crop this year will be exceedingly heavy, and wholesalers are preparing to handle an enormous quantity of these berries just as soon as the season starts, which is generally the first week in July.

Last year the quality of these berries was excellent, and this year it is expected they will be even better and a heavy trade will result.

Prices generally run from 10 to 16c per box, according to the quality.

DECREASED VISIBLE SUPPLY.

The visible supply of wheat decreased 1,659,000 bushels for the week and included a decrease of 111,000 bushels at Fort William, 54,000 bushels at Port Arthur, but an increase of 84,000 bushels at Montreal.

CHATS ON CHANGE

Many of the farmers in the Quebec and Ontario cheese districts are evidently not laboring under the strain of hard times.

A few of the wholesale cheese buyers have received several good-sized lots of cheese from the country districts, and though the bills and way bills were received in due course, the name of the shipper was not mentioned.

The result is that the exporters do not know whom to pay, and the cheques are in the offices at the moment waiting for the delinquents to put in their claims.

Advices from Winnipeg received on 'Change to-day say:

"With the exception of Regina and Carman districts, but little rain has fallen in the prairie west during the past twenty-four hours, and cool weather, with drying winds are giving the excessive precipitation of the latter part of last week a chance to run off without seriously damaging the crop.

"Both the Red River and the Assiniboine here are running in high flood, the water being as high as after the spring freshets."

The following were introduced on 'Change to-day: Messrs. Alfred J. Morris, Prince Rupert, B.C., by Mr. James Croil; Hedley Shaw, Toronto, by Mr. H. W. Crofts; F. A. Creer, Liverpool, Eng., by A. McFee.

Fruit Prices Have Advanced

Local fruit houses report an active trade in all lines.

The feature of the market this week is the advance in the price of oranges 50c per box, and lemons are also higher, showing an advance since the last sales about three weeks ago of $1.00 per box.

The country orders are coming in heavily, in anticipation of a good Dominion Day trade.

Messrs. The Peterson Fruit Company quote to-day:

PINEAPPLES—24 size, crate, $3.50; 30-36, $2.90.
BANANAS—Jumbos, each, $2.
STRAWBERRIES—Boxes, 15c.
CALIFORNIA FRUIT — Peaches, box, $1.50; apricots, $1.75, plums, Climax, $2.50; cherries, $2.75.
CANTELOUPES—Crate, $7.50.
WATERMELONS—Each, 40 to 50c.
ORANGES—Valencia, 126, 150, 176, 200 box, $5; 420's, case, $6.50; Sorrentos, 160, 200, 300, bix, $3.25.
LEMONS—"Marconi", 300's, box, $2.75; Messinas, box $2.25.
NUTS—Almonds, Taragonas, 14c; do. shelled, 30c; peanuts, French, 9c; do. Jumbos, 12c; Brazils, 16c; walnuts, 14c, filberts, 12c; pecans, 16c; cocoanuts, $4 per bag of 100.
FIGS—Four crown, 8c.
DATES—Per lb., 5c.
CUCUMBERS—Basket, $3.
TOMATOES—4 basket carriers, $1.25.
TOMATOES—Canned, doz., $1.15.
LETTUCE—Doz. 40c.

SILVER CLAIMS FOR SALE

6 Claims in Bloom Lake. Men now working on them. 5 Claims in James, Montreal River. Native Silver on Two Claims guaranteed, fine opportunity for a Company; can commence work, sacking ore. Also a few cheap claims in Coleman & Lorrain. James Hylands, Box 18, Cobalt, Ontario. 147 3eod

International Cement

WANTED.

I want all or any part of 50 shares. Write or wire number of shares, and your lowest price for immediate acceptance.

J. E. CARTER, Investment Broker, GUELPH, ONT. 138 20

—THE— ROYAL TRUST CO'Y

MONTREAL.

CAPITAL.

Subscribed......$1,000,000
Paid Up......700,000
Reserve Fund......700,000

Board of Directors:

Right Hon. Lord Strathcona and Mount Royal, G.C.M.G., President.

Hon. Sir Geo. Drummond, K.C.M.G., Vice-President.

R. B. Angus	Hon. R. Mackay
E. S. Clouston	A. Macnider
E. B. Greenshields	H. V. Meredith
C. M. Hays	D. Morrice.
C. R. Hosmer	A. T. Paterson
Sir W.C. Macdonald	Sir R. G. Reid

James Ross
Sir T. G. Shaughnessy, K.C.V.O.
Sir Wm. C. Van Horne, K.C.M.G.

Office and Safety Deposit Vaults: BANK OF MONTREAL BLDG., 109 St. James Street.

H. ROBERTSON, Manager.

131 103 2aw

Eastern Townships Bank

Quarterly Dividend No. 102.

Notice is hereby given that a Dividend at the rate of eight per cent. per annum upon the paid-up Capital Stock of this Bank has been declared for the quarter ending June 30, 1908, and that the same will be payable at the Head Office and Branches on and after Thursday the 2nd day of July.

The Transfer Books will be closed from the 15th to the 30th June, both days inclusive.

By order of the Board.

J. MACKINNON,
General Manager.

Sherbrooke, May 29th, 1908. 131 13 3aw

CHEESE PRICES FIRM WITH BETTER ENGLISH ENQUIRY

Marked Decrease in Receipts also Tends to Keep Prices Higher

The cheese market is rather firmer today, owing to the high prices paid at the country points last week-end, and, in addition, there has been some enquiry received yesterday and to-day over the cable, but it is too early in the week to say whether the latter will result in any actual business.

Decreased Receipts.

The most noticeable feature of the situation at the moment is the decrease in the receipts as compared with this time last year.

While it has generally been conceded that the make this season would not be as large as a year ago, such a marked shrinkage in the output was not expected.

However with the splendid pasturage and bountiful feed all over the country, the make will undoubtedly increase and keep up for a much longer period than was the case last year, when in June and July the weather was so hot that the pastures were dried up and destroyed.

Latest Quotations.

The quotations to-day are firm at 11⅛ to 11⅜ for Easterns, and 11¾ to 11⅞ for Westerns.

Ogilvies Report From Broomhall

Broomhall cabled the Ogilvie Flour Mills Company, Limited, to-day:

"Kingdom—Rather seasonable. Good progress with crops.

"France—Local storm damage, otherwise prospects maintained.

"Germany—Crops good. Supplies light. Buyers very cautious.

"Austria—Very hot, but no complaints.

"Hungary—Crops not improved. Consumptive demand better.

"Roumania—Showery and favorable. Wheat below average. Maize good condition. Fodder exports prohibited.

"Bulgaria—Reports better. Cutting commenced.

"Turkey—Bad.

"Italy—Harvest prospects satisfactory.

"Spain—Bad storms, otherwise outlook fair.

"Russia—South—Combined wheat is somewhat under average. Barley full average. Centre—Outlook improved. East and Caucasus—Variable. North-east — Poor.

"Australia—Beneficial rains.

"Liverpool—1-4 lower, American dulness and European crop advices."

EGG PRICES FIRM.

The demand for eggs continues good, and prices are maintained. Selected at 18c; No. 1, 16½ to 17c, and No. 2, 14c per dozen.

New York, June 23. — Resin, quiet; strained, common to good, $3.

Savannah, Ga., June 23. — Turpentine, firm, 39½c.

Light Exports Of Live Stock

Estimates for This Week Will Also Be Light Compared With Last Year.

Shipments of live stock from the port of Montreal for the week ending June 21st, 1908:

	Cattle.	Sheep.
June 15, Mt. Royal, London	600	...
June 18, Galacia, Liverpool	424	473
June 18, Galacia, Glasgow	199	...
June 20, Maxman, Liverpool	517	...
June 20, Iona, London	96	...
June 21, Montfort, London	599	...
	2435	473

Mr. D. A. Campbell gives the following estimates of live stock shipments from Montreal for the week ending June 28, 1908:

June 25, Cassandra, Glasgow	200
June 27, Hurona, London	500
June 27, Monmouth, Liverpool	593
June 27, Pretorian, Glasgow	300
June 27, Mariner, Manchester	100
June 28, Montezuma, London	700
	2393

Cheese Exports Are Still Light

The exports of cheese from the port of Montreal last week amounted to 80,193 boxes, compared with 52,881 boxes for the previous week and 81,094 boxes for the corresponding week in 1907.

Total shipments from Montreal since May 1st, 274,188 boxes, compared with 342,776 boxes for the corresponding period of last year.

Total shipments via Quebec since May 1st, 5508 boxes, compared with 9150 boxes for the corresponding period of last year.

Total exports of cheese since May 1st, 279,696 boxes, compared with 352,286 boxes for the corresponding period of last year.

Shipments of Butter Heavier

The exports of butter from Montreal last week amounted to 7751 packages, compared with 1874 packages for the previous week and 1498 packages for the corresponding week of last year.

Total exports since May 1, 11,486 packages, compared with 1793 packages for the corresponding period in 1907.

HAY PRICES DECLINED.

A weaker feeling developed in the local market for hay to-day, and prices declined 50c to $1 per ton, due to the bright prospects for the coming crop, the increased arrivals and the continued discouraging advices from European sources, which to-day quoted Canadian hay in London at 55s, in Liverpool at 57s 6d to 60s, and in Glasgow at 60s to 62s 6d. These prices as compared with a week ago show a decline of 5s to 12s 6d.

No. 1, $10.50 to $11; No. 2, $9 to $9.50; ordinary No. 2, $8.50 to $9, clover, $7.50; clover mixed, $7 per ton in car lots.

WINNIPEG WHEAT CLOSING.

Winnipeg wheat market:

	Opening.	Closing.	High.	Low.
June	100⅜b	100b	100⅜b	100½b
July	100⅜-¼b	100⅛b	100⅜a	100⅛b
October	85¼b	85¼b	85¼b	84⅞b

The Dominion Bank

MONTREAL BRANCHES.

Main Office—162 St. James Street. (J. Haydn Horsey, Manager.)
Uptown Branch—Corner Bleury and St. Catherine Streets.

SPECIAL ATTENTION GIVEN TO SAVINGS ACCOUNTS.

143 24eod

THE QUEBEC BANK

ESTABLISHED 1818.

INTEREST PAID 4 TIMES A YEAR ON SAVINGS DEPOSITS.
Travellers' Letters of Credit Issued.
MONTREAL BRANCH—PLACE D'ARMES SQUARE
East End Branch—Corner St. Catherine and Amherst Sts.
West End Branch—1950 St. James Street (St. Henri).

79 35eod

The Royal Bank of Canada

CAPITAL $3,900,000
RESERVE FUND . $4,390,000

Savings Department

AT ALL BRANCHES.

Montreal Branch, 147 St. James Street

W. M. BOTSFORD, Manager.
N. R. BURROWS, Asst. Manager.

West End Branch........940 Notre Dame Street West.
St. Catherine St. W. Branch ..Corner St. Catherine and Stanley Sts.
Annex Branch..........105 Fairmount Avenue, Annex.
St. Paul Branch..........133 Church Avenue, Cote St. Paul.
Westmount Branch......Cor. St. Catherine and Greene Ave.
Victoria Ave. Branch......Cor. Sherbrooke and Victoria Ave.

145 46eod

THE MERCHANTS BANK OF CANADA

CAPITAL $6,000,000
Reserve Fund and Undivided Profits, 4,267,400

A GENERAL BANKING BUSINESS TRANSACTED

MAIN OFFICE: Corner ST. JAMES AND ST. PETER STREETS.
City Offices—1255 St. Catherine St. East, 320 St. Catherine St. West, cor. University, 1330 St. Lawrence Boulevard and Town of St. Louis.

BAILIFF'S SALE — Province of Quebec, District of Montreal, No. 8449. Circuit Court. Joseph E. Roy, Plaintiff, vs. Joseph Maillet and vir, Defendant. On the 3rd of July, 1908, at eleven of the clock in the forenoon, at the domicile of the said Defendant, 224 St. Patrick st., in the City of Montreal, will be sold by authority of Justice, all the goods and chattels of the said Defendant, seized in this cause, consisting of household furniture. J. E. DESMARAIS, B. S. C. Montreal, 22nd July, 1908.

BAILIFF'S SALE — Province of Quebec, District of Montreal, No. 1033. Superior Court. Imperial Life Assurance Co., Plaintiff, vs. Thomas W. P. Patterson, Defendant. On the 3rd day of July, 1908, at one of the clock in the afternoon, at the domicile of the said Defendant, in one room, No. 31 Ste. Famille st., in the City of Montreal, will be sold by authority of Justice, all the goods and chattels of the said Defendant, seized in this cause, consisting of furniture, etc. Terms cash. J. E. COUTU, B. S. C. Montreal, June 22nd, 1908.

BAILIFF'S SALE — Province of Quebec, District of Montreal, No. 10765. Circuit Court. U. Hebert, Plaintiff, vs. Mrs. A. Tail, Defendant. On the 3rd July, 1908, at ten of the clock in the forenoon, at the domicile of the said Defendant, 28 Casgrain st., in the City of Montreal, will be sold by authority of Justice, all the goods and chattels of the said Defendant, seized in this cause, consisting of furniture. Terms cash. L. E. BACHAND, B. S. C. Montreal, 22nd June, 1908.

BAILIFF'S SALE — Province of Quebec, District of Montreal, No. 1644. Circuit Court. U. Hebert, Plaintiff, vs. P. Cor..., Defendant. On the 3rd July, 1908, at ... the clock in the forenoon, at ... offering of the said Defendant, 301 St. ... in the City of Montreal, w... in their authority of Justice, all ... tels of the said Do... Page 11 of this issue cause, consisting of ... ture. Terms ca... Montreal, 22...

The John Murphy Company Limited

Store Closes Daily at 5.30 P.M. TUESDAY, JUNE 23, 1908.

A Stupendous Purchase

Of Exquisite Mull Waists

$2.75, $3.00, $3.50, $4.00, $4.50, $5.00 and $5.50 Values | $1.89
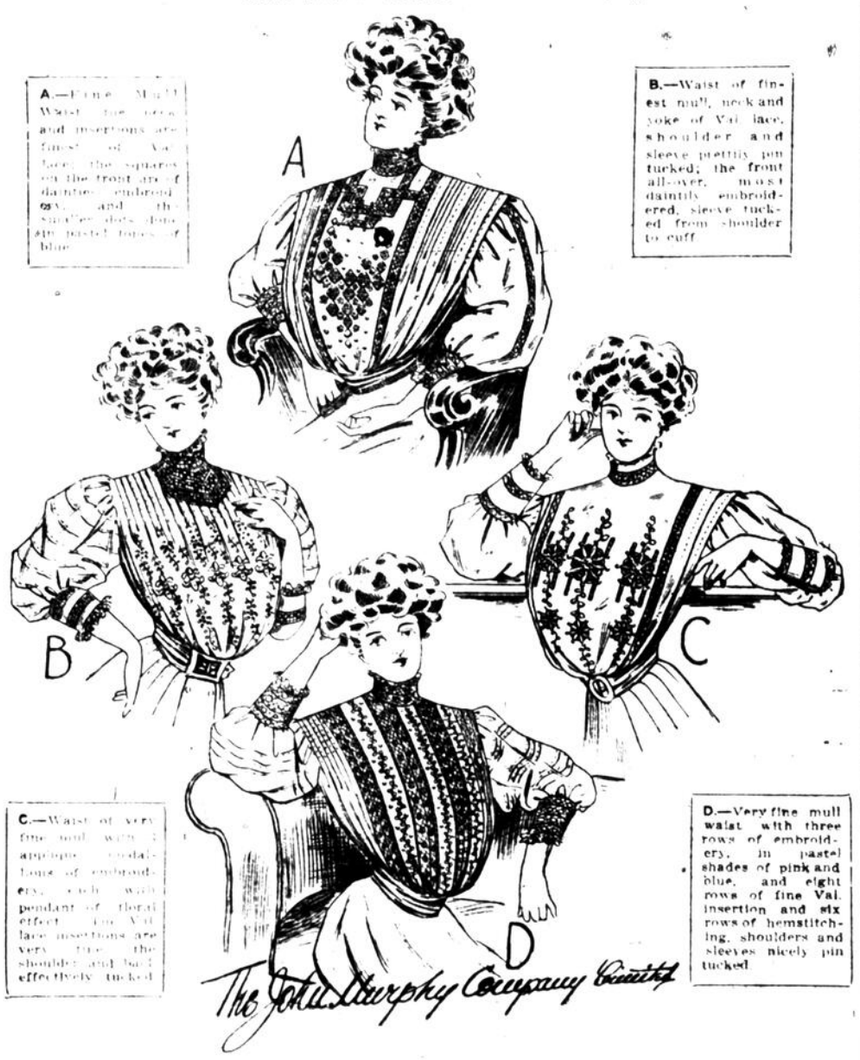
A.—Fine Mull Waist, the yoke and insertions are finest of Val lace, the squares on the front are of dainties embroidery and the sleeves also have the pastel tones of blue.

B.—Waist of finest mull, neck and yoke of Val lace, shoulder and sleeve prettily pin tucked; the front all-over, most daintily embroidered, sleeve tucked from shoulder to cuff.

C.—Waist of very fine mull with appropriate medallions of embroidery, each with pendant of floral effect. Val lace insertions are very fine, the shoulder and back effectively tucked.

D.—Very fine mull waist with three rows of embroidery, in pastel shades of pink and blue, and eight rows of fine Val insertion and six rows of hemstitching, shoulders and sleeves nicely pin tucked.

(*Exact illustrations of 4 of the designs*

It's a Blouse purchase of stupendous proportions.

A purchase so great that, in consequence of it, the Manufacturers have been able to call every one of their travellers in off the road. In fact, it was with the idea of saving so great an expense that they set such a ridiculously low price on these Blouses.

The sale of them has been set for Wednesday.

It is to the best of our knowledge the last big lot of really high class lingerie Waists on the market—the last opportunity to secure a Blouse equally as handsome as any one in the cut—

A Blouse worth $2.75, $3.00, $3.50, $4.00, $4.50, $5.00 and $5.50 for $1.89

COUNCIL DEFERS ACTION.

Hamilton Council Considers Offer of Power From Local Company.

Special to The Montreal Star.

Hamilton, Ont., June 23.—The City Council met last night to consider the draft power and street railway bylaws, but as the latter was not ready, and as both will be submitted to the people at the same time, it was decided to defer action till next Monday. The new offer of power for civic use was submitted to Mayor Stewart yesterday by the Hamilton Electric Light and Power Company's officials, and his Worship submitted it to the Council last evening. It will be considered at the next council meeting. The company admits that hydro-electric power would be likely to have a serious effect on it financially, and offers to furnish the city with power at the city's own price for five years.

St. John and the Tercentenary Fund.

Special to The Montreal Star.

St. John, N. B., June 23.—This city has shown little interest as yet in the Champlain Tercentenary fund. Mayor Pollock and President T. Dyson Walker, of the Canadian Club, will confer with citizens at the City Hall to-morrow.

JUNE WEDDING . . . GIFTS . . .

It has been the constant endeavor of this store, for over a quarter of a century, to establish and sustain a reputation for *only the Best*. The name Cochenthaler to-day stands for the accomplishment of this purpose.

Artistic Beauty, Value and *Distinction* are combined in the ment of our goods.

We show just now in our extensive cases a very select line of Sterling Silver household pieces, prominent among which are *Hand Pierced Bowls and Relish Dishes, Plain Silver Kettles, Tea Services, Entree Dishes, Trays, Jugs, Toast Racks, etc.; Salad Bowls, Dessert Setts, Liquor Bottles, Fancy Spoons, etc.*

Silver Deposit Goods in many forms and styles. These goods may be seen without having to purchase.

Cochenthaler, Diamond Jeweller,

448 ST. CATHERINE STREET W. Corner Metcalfe.

SUMMER AMUSEMENTS.

At Sohmer Park.

There is a great collection of big acts at Sohmer Park this week, the most interesting in many ways being the performance of Professor Herzog's horses. They are beautiful animals and some of their work makes one wonder if they are not endowed with human intelligence. Aribos Brothers have a neat and clever act, balancing and gymnastic, which appealed to every one. Mlle. Jean Ferenzy is growing in popularity. Her selections this week are exceptionally good and last night she was tendered many encores. Camille and Lajess are gymnasts and contortionists, and their work is neat and new. The Cali brothers' horizontal bar work is of the best. The orchestraphone attracted much attention, and Lavigne's band has a splendid programme.

At Dominion Park.

The special attractions this week at Dominion Park include the Bernhardt trio, of European acrobats, who present a novel and attractive act on the stage, in the centre of the big place of amusement. Then there is an ocsette of women acrobatic dancers, who will certainly attract many people during the week. All the side features were visited by crowds, and the park is just as popular as ever.

Vacant Bishopric at London.

Toronto, June 23.—Catholics in Toronto and London are beginning to ask who will be the new Bishop of London, the position vacated by Archbishop McEvay. The name of Rev. Father Hand, of St. Paul's, is more prominently mentioned than any other in Toronto, while other names brought forward are those of Dean Morris, of St. Catharines, and Rev. Father Mahony, of St. Catharines. Rev. Dr. Teefy and Rev. Dr. Barcelo are also mentioned.

It is rumored that Vicar-General McCann will be made a monseigneur, which will allow him to wear the purple.

Ban on American Vessels Raised.

Ottawa, June 23.—The order-in-council debarring United States bottoms from coasting in British Columbia waters will be repealed after the first of August. On that date American vessels, starting from Seattle, Tacoma and other points, will again have the privilege of picking up freight at Vancouver or Victoria, for Prince Rupert and other northern Canadian points.

CITY TREASURER'S STATEMENT OF ARREARS OF TAXES

Sum of $682,000 Should be Written Off as Bad.

City Treasurer Robb yesterday submitted to the Finance Committee a statement showing that of a gross amount of $3,182,105 set down in the books as due to the city, there is a sum of $1,680,000 which can be collected. Of this sum $330,000 is now in dispute before the courts, so that there is a sum of $950,000 still to collect, besides $400,000 collectable later on instalment payments on special taxation.

From the total due Mr. Robb advises the writing off of a sum approximating $500,000 a year on water taxes for ten years, and $10,000 a year of personal and business taxes, with other amounts aggregating in all $682,000, should be written off, as it is impossible to collect them. Ten years ago, similar sums were written off the city's books, but these sums have been accumulating year after year, and the Treasurer proposes that they be written off.

With regard to the water taxes, Mr. Robb explains that some of those who owe the sums mentioned are altogether too poor to pay; others have nothing to seize, while the lack of a turnkey and the bad condition of the valve boxes when a turnkey is present militate against collections.

As to real estate tax arrears, financial struggles prevent some from making payments, while others deliberately postpone the payment to save interest, and in the third place legal disputes retard many payments.

A fruitful source of accumulation of apparent arrears is the system of making special taxes for improvement payable by instalments extending over a number of years. Exceptional agreements are made, such as that for the improvement of Nicolet street, by which the Roads Department spread the payment over fifteen years, without interest for the first five years, thus complicating matters seriously.

In connection with the sale of real estate by sheriff's sale, the City Treasurer points out that this can be accomplished when two years' taxes are due. A serious evil arises in this connection, however, at times. Parties seeing that they must pay up or be sold out, arrange to pay up all but one year. In some cases their request to be allowed to do this is reasonable, but in most cases it is merely a subterfuge to avoid making full payment. It not only involves considerable bookkeeping for the treasurer's office, but necessitates a duplication of the sheriff's list with all the dangers of error involved in this proceeding, on account of possible mutations in ownership of the property in the meantime.

The total amount of arrears outstanding on the 31st December, 1907, was as under:—

Assessments on real estate	$1,078,365
Water rates	727,953
Business tax	201,128
Meter rates	25,000
Street improvements	373,430
Sidewalks	90,363
Sewers	197,187
	$2,693,366
In addition to this $2,693,366 of actually outstanding arrears at the close of the year, there were disbursed during its course, on sidewalks, drainage and street improvements generally, for which no assessment rolls were received up to the end of December, the sum of	$488,739
Making a total of	$3,182,105
Of which amount there should be written off—representing an average annual loss of $50,000 a year on water rates since 1898 (when a similar amount was written off)—and an annual average loss of $10,000 on business and personal taxes for the same period, together with other amounts, aggregating in all, say	$682,105
Leaving a bona fide amount of	$2,500,000
Of which amount there has been collected since 1st January, the sum of	$820,000
Leaving outstanding at this date	$1,680,000
Of which amount there is on the instalment plan, spread over ten or more years and not yet due or collectable	400,000
Leaving an available balance of	$1,280,000
Of which amount there is now in suit (inclusive of the $140,000 above alluded to) awaiting judgment of court; contested rolls, and judgments suspending collections, about	330,000
Leaving a balance of	$950,000

as the total amount available for collection at the moment, including the $488,000 disbursed in 1907 for sewers, sidewalks, etc. A similar or a greater expenditure on these is going on during the present year, so that the accumulations are always keeping pace with the collections, and it may become necessary, in the future, if there should be much extension of the ten-year plan, to pay for it by special ten-year bonds, otherwise our working capital, already heavily burdened by it, will soon be absorbed by it.

CLOSING EXERCISES IN CITY SCHOOLS

Prizes and Certificates are Awarded to Successful Pupils in Various Institutions.

The closing exercises of St. Ann's School were held yesterday afternoon, under the presidency of Rev. Father Rioux, C. S.S. R., rector of St. Ann's parish, presiding. A neat programme of songs and dramatic selections was rendered with great skill. The spelling contest by the little lads was greatly enjoyed by the large audience. The physical culture exercises and the shorthand and typewriting tests were remarkably well done. The following is the medal list:

Medals for physical culture, George O'Grady, W. Harold and Jos. O'Brien.

For Irish history—Gold medal, W. J. Russell; silver medal, M. J. Russell; silver medal, John Buckley.

For general proficiency, gold watch, —Joseph Dempsey; gold watch, Leo. Mahoney; silver watch, William Brady.

Palmer penmanship diplomas.—Teacher's, Leo. Mahoney; student's, G. O'Grady, J. Ahearn, W. Brady, C. Pegnem, J. Dempsey, J. Muldoon, H. Harold, H. Askwith and J. Connolly.

At the conclusion of the programme Rev. Father Rioux congratulated the students and teachers on the high standard of the school.

St. Agnes' Academy, C. N. D.

The sixteenth annual closing of St. Agnes' Academy, St. Antoine street, took place yesterday in the Assembly Hall of the convent. Owing to the unavoidable absence of the pastor, Rev. J. E. Donnelly, Rev. T. F. Heffernan presided. Gold medals were awarded to Miss Emma Curotte and Miss M. Estelle Corcoran. A gold cross, donated by Rev. J. E. Donnelly for excellence of conduct, was equally merited by the Misses Annie Mulcair, Jennie Robertson, M. E. Corcoran, Gertie Sweeney, E. Curotte and Mary Burns, and drawn by Miss M. Burns. The silver watch usually given for the highest aggregate of marks in the subjects of the last year of the course of studies was this year equally merited by Miss Curotte and Miss Corcoran; it was drawn by Miss Corcoran. After some practical remarks, addressed especially to the graduates by Rev. Father Heffernan, the exercises were brought to a close.

Catholic High School.

In the presence of many of the friends of the institution, the closing exercises of the Catholic High School were held. The winners of first prizes were: M. Walsh, R. Pepin, J. Hyland, G. McCarthy, H. Hyland, J. Britt, H. Labelle, E. Sheehan, J. O'Neil, A. Dunn, R. Perrault, M. Turgeon, F. Scanlon, A. Legare, J. Costigan, J. Cashion, F. Smith, W. Panneton, F. Flanigan, R. Marks, A. Jolicoeur, R. Scanlon, J. McGoverh, H. Fox, A. Wall, F. Cooney, J. Gagnon, F. Connors, C. J. Connors. There were presented also many special prizes, the donors and winners being:

Special prize donated by Mr. H. Scott for gymnastics, won by H. Labelle.

Prize for Canadian history donated by Hon. Lomer Gouin, awarded to H. Fox.

Prize donated by Mr. C. F. Smith for the French-speaking boy making most progress in English, awarded to R. Perrault.

Prize donated by Mr. C. F. Smith for the English-speaking boy making most progress in French, awarded to E. Duckett.

Special prize for book-keeping donated by Rev. Father McShane, won by, 1st, A. Jolicoeur, 2nd, H. Rouleau.

Special prizes for elocution donated by Rev. Father McShane, awarded to, 1st, F. Foy; 2nd, F. Smith.

Special prize for Christian doctrine donated by Rev. Father O'Reilly, awarded to, 1st, D. O'Shea; 2nd, J. Gagnon.

Special prize for arithmetic donated by Rev. Father McShane, awarded to A. Dunn.

Honor prize, donated by the Hon. Justice Curran, won by A. Wall.

Riverside School.

The closing in the Riverside School was a great success from every point of view. Several hundreds of friends were present, and the speeches were bright and to the point.

Rev. K. J. Macdonald, B.C., acted as chairman in place of Rev. Dr. Barclay, who was called away, and Rev. A. W. Main, Rev. Gordon Baker, Rev. F. Whitley, Rev. D. B. Rogers, and Rev. Prof. Mackenzie, all spoke in glowing terms of the school and its work.

Principal Kneeland, B.C.L., read the annual report, showing 824 pupils enregistered, and a good year's work done. In September, he hoped to have the use of the whole of the new addition now under construction, and, with the co-operation of parents, could promise even greater satisfaction than in the past.

Singing, recitations and other special features brought a most pleasant closing to an end.

Commercial and Technical.

The year of the Commercial and Technical High School was brought to a very enjoyable close yesterday afternoon in the presence of many of the parents and friends of the scholars. There was a novel departure in the way of making the awards. Instead of the usual army of books, the prize-winners received honor cards in the various branches in which they distinguished themselves. The money saved in this way will be used by the authorities for the purpose of replenishing the school library. During the afternoon many songs were admirably rendered by the school choir; there were also many bright recitations by the pupils. Rev. Dr. Shaw, chairman of the Board of Protestant School Commissioners, presided.

Montreal College Closing.

A very interesting closing was that of the Montreal College, when the students were rewarded for their year's hard work. His Grace the Archbishop of Montreal was the chairman of the occasion. There were on the platform among others Mgr. Bruchesi, Hon. Mr. Devlin, Canon Roy, Ald. Gadbois, Abbe Roussin, and Rev. R. Labelle, director of the college.

To Purify The Blood

The liver and kidneys must be enlivened by Dr. A. W. Chase's Kidney-Liver Pills.

The blood not only carries nourishment to the cells and tissues of the body but also takes up the poisonous waste material or ashes which remain from the fire of life.

These poisonous substances can only be removed from the blood by the liver and kidneys, and this accounts for the extraordinary success of Dr. A. W. Chase's Kidney-Liver Pills as a means of purifying the blood.

By acting directly and specifically on these organs this medicine ensures regular and healthful action of the bowels and a thorough cleansing and invigorating of the whole digestive and excretory systems.

The blood is purified, digestion improves, the vital organs resume their various functions, biliousness, constipation, liver complaint and kidney trouble are overcome and rheumatism, backaches and all pains and aches disappear.

There is no treatment so prompt and certain and none so reasonable in price. One pill a dose, 25 cents a box. All dealers or Edmanson, Bates & Co., Toronto, Ont. Portrait and signature of A. W. Chase, M.D., the famous Receipt Book author, on every box.

MAGI

Caledonia Water

Amongst table waters, Magi's sparkling purity and palatability places it

FIRST

Bottled at the Springs. Bottles sterilized.

CALEDONIA SPRINGS COMPANY, Limited, Caledonia Springs, Ont.

Montreal Depot: 866 St. Catherine street W. Tel. Up 3937.

THANKS VERY MUCH

The Seal of Certainty on the Slate—SLATER SHOE

Our opening days have been glad days.

Our store has been visited by a great many, and all have joined in kindly expressions and welcome words. That a *Slater Shoe Store* was needed on West St. Catherine Street, has been proven already.

Ladies and gentlemen have expressed their pleasure at the convenient and central location of a Shoe Store where they can get fine footwear of every conceivable style.

We intend making a specialty of fine Shoes for Boys, Girls and Children.

The "*Sign of the Slate*" stands for "something better"—and the plain price mark is put there by The Slater Shoe Company.

CASSELMAN & THOMPSON,

440 St. Catherine Street West, between Metcalfe and Mansfield Sts.

WILDER'S GREAT Sacrifice Sale OF KITCHEN CABINETS

Below Factory Cost

¶ HERE is a genuine opportunity the public seldom have, and is one of the most remarkable *BARGAINS* we have ever offered. We advise you to make an effort to secure one of these modern up-to-date Kitchen Cabinets, because they are very best articles that money can buy; sold at a sacrifice that makes them ridiculously cheap.

¶ The reason we can make such a sacrifice in the price is because we purchased a two-carload lot to be delivered as soon as our new store opened. They were delivered so late that we could not accept them. Finally the manufacturers made us a special offer, which we accepted, and we are making the same offer to you.

¶ Every buyer will be thoroughly pleased, because every cabinet is a genuine bargain which we will probably never be able to put in your way again.

COME AND SEE SPECIAL DISPLAY

Prices commence at - $5.98 and go to $23.50

H. A. WILDER & CO., 292 ST. CATHERINE ST. WEST, NEAR PHILLIPS SQUARE, Down Town Store, 256 ST. JAMES ST., Near McGill.

DEATHS REPORTED

BOBCAYGEON, ONT.—Mrs. Elizabeth Crabtree is dead, aged 76 years.

BELLEVILLE, ONT. — Mrs. Michael Ambrose is dead in Trenton, aged 68 years.

Geo. Dilworth is dead in Trenton, aged 61 years.

Patrick Shuddy is dead, aged 68 years.

Miss Alida M. Minaker died in Picton, aged 30 years.

Mrs. Robert Fairbairn is dead, aged 83 years.

Robert Hopkins is dead in Picton, aged 83 years.

Mrs. R. A. Bell is dead, aged 46 years.

BELLEVILLE, ONT.—James Haight is dead, aged 80 years.

Mrs. John L. Thompson is dead at Plainfield, aged 73 years.

Willett Casey is dead, aged 64 years.

Thomas Farrell is dead in Rochester, aged 80 years.

Donald A. Daly is dead at Napanee, aged 20 years.

Richard Hollands is dead, aged 76 years.

BRIGHTON, ONT.—William Morlea, little son of Mr. H. T. Lawson, is dead.

James Wood died at Codrington, aged 69 years.

BEAVERTON, ONT.—John McLean is dead.

Mrs. William Blesford is dead, aged 27 years.

COBURG, ONT. — Michael Haggarty died at New Haven.

PORT WILLIAM, ONT.—Willie, the 11-year-old son of James Davidson, was drowned.

LINDSAY, ONT.—William McIntosh died at Rosedale.

John Moon is dead, aged 97 years.

Mrs. Alexander Minto is dead.

Mrs. Helen Hamilton is dead, aged 65 years.

HAMILTON, ONT. — James McEwan was drowned.

LAKEFIELD, ONT. — Mrs. Robert Hawke is dead, aged 71 years.

NEWCASTLE, ONT. Thomas Janson died at Detroit, aged 64 years.

Robert Leonard Venning, little son of Mr. Thomas Venning, died at Blackstock.

NAPANEE, ONT. — William Paul, a native of Roblin, is dead, aged 85 years.

OSHAWA, ONT. — Florence Mildred, little daughter of W. F. Batty, is dead, aged 5 years.

Richard George Mothersill is dead, aged 83 years.

OSHAWA, ONT.—William A. Morris is dead, aged 64 years.

ORILLIA, ONT.—Mrs. William Small is dead.

Miss Emma Gill is dead at Coldwater.

ST. THOMAS, ONT.—James Casey is dead, aged 68.

Mrs. James Barnes is dead, aged 67 years.

Mrs. Christina Morrison is dead, aged 99 years.

John Lutz is dead, aged 53 years.

Miss Mary Macpherson is dead, aged 45 years.

ST. HYACINTHE, QUE. — Joseph Charby is dead as the result of an accident.

ST. THOMAS, ONT. — Percy Young, aged 24 years, was drowned in Lake Erie.

TORONTO, ONT.—Margaret Wilson is dead, aged 40 years.

Margaret, only child of Mr. and Mrs. H. H. Black, is dead, aged 1 year.

Thomas McCausland, M.D., is dead, aged 74 years.

Ephraim Smith is dead, aged 70 years.

New Brunswick Volunteers.

St. John, N. B., June 23.—About twenty-five hundred riel are under canvas at Camp Sussex, under Col. White, D.O.C.

Watches carefully repaired. R. Hemaley, Jeweller, 255 St. James St.

Always the latest in Books and Stationery at Chapman's.

ARE YOU LEAVING THE CITY

for the summer? We give special attention to Household Stationery and the requirements of the kitchen.

Wrapping, Tissue and Sandwich Paper, Luggage Labels, etc., etc.

And, of course, the Summer Literature, for which ask for our new list.

CHAPMAN'S BOOKSTORE 513 St. Catherine St. West.

All notices of Births, Marriages and Deaths must be endorsed with the names and addresses of the persons sending same.

BIRTHS.

BOURBEAU—At 9 Rivard street, on the 10th of June, to Mr. and Mrs. F. Bourbeau, a son.

CONROY — At 398 St. Patrick street, on June 3rd, to Mr. and Mrs. L. J. Conroy, a son

TYLER — At 1489 Simard avenue, Delorimier, on June 21st, to Mr. and Mrs. James E. Tyler, a daughter.

WEIR — On Monday, June 15th, 1908, at 108 Prince Arthur street West, a son to Mr. and Mrs. D. Norman Weir. 148 2

MARRIAGES.

ANDERSON-COLPAS — On Thursday, June 18th, at the residence of the bride's mother, 539a Manse street, by the Rev. G. Osborne Troop, W. T. Anderson to Carrie, third daughter of the late Geo. Colpas, of Ogdensburg, N.Y.

CARROTHERS-ANDERSON — On Wednesday, June 17th, 1908, at the residence of the bride's parents, 546 Bloor street West, Toronto, by the Rev. Dr. Speers, Fannie Victoria Maria Jane, only daughter of Mr. and Mrs. Robert Anderson, to Mr. James Arthur Garfield Carrothers, of Edmonton, Alta.*

DONOHUE-LYONS—On June 9th, at St. Gabriel's Church, by the Rev. Canon O'Meara, Timothy Donohue to Elizabeth Lyons

GRANT-ROUTH—By Rev. F. Doyle, S.J., at St. Patrick's Church, on the 23rd inst., James Wallace Grant, son of Geo. Grant, to Marie Blanche, daughter of Mr. F. A. Routh.

HERD-YOUNG — On Wednesday, June 17th, 1908, at Toronto, by the Rev. Stanley H. Pickup, Margaret Louise Young, daughter of Donald Young, Toronto, to Peter Scott Herd, of Auchtermuchty, Fifeshire, Scotland.*

HOCKEN-FEATHERSTON — At the residence of the bride's father, A. M. Featherston, 111 Bedford road, Toronto, on June 18th, by Rev. Dr. Armstrong, Gertrude Elsie Featherston to Horatio G. Hocken.*

SANDILANDS-BARBER — On the 17th instant, at the residence of the groom's parents, William R. Sandilands, eldest son of the late Wm. Sandilands, and Mary A. Barber, only daughter of Matthew Barber, both of this city.

DEATHS IN THE CITY.

CLARK — At Petite Cote, June 21st, James Clark, formerly of Longue Pointe, aged 76 years. Funeral from his late residence, Tuesday, June 23rd, at 2 p.m. 148 2

DAWSON—At Revere, Mass., U.S.A., on December 8th, 1907, Elizabeth Hicks Dawson, late of Montreal. Funeral services from St. John the Evangelist Church, at ten o'clock Wednesday morning, June 24th. Interment at Mount Royal cemetery. (Kingston and Perth, Ont., papers please copy.)

DUTTON—At 1030a Esplanade avenue, Annex, on the 22nd inst., Harold Gordon, aged 7 years, 7 months and 11 days. Funeral private.

EDWARDS — In this city, on Sunday, the 21st instant, Sarah Orchard, widow of the late Thomas Edwards, aged 84 years and 6 months. Funeral will take place from St. Margaret's Home, 21 Sherbrooke street West, on Wednesday, the 24th instant, at 10.30 a.m.

EWING — On Sunday, June 21st, at his late residence, 22 Shuter street, Alexander Millief Ewing, youngest son of the late Samuel Ewing, aged 62. Funeral private. Please omit flowers. 148 2

FRASER — Suddenly, on the 21st, at Fraserville, of Mr. William Fraser, Seigneur of Fraserville, aged 77 years, was the father of Ald. Malcolm Fraser and Mr. Jas. Fraser, of Fraserville, and Mrs. (Lieut.-Col. Prevost, of this city). 148 2

KENNEDY—At 1861 St. Hubert street, on the 22nd inst., Thomas Gordon, aged 9 months and 12 days, beloved son of Elzie and Mary Kennedy.

LECLAIRE—In this city, at the Hotel Dieu, on Monday, June 22, 1908, Pierre Leclaire, aged 70 years and 8 months. Funeral will leave the residence of his son-in-law, F. J. Weir, 205 Atwater ave., Wednesday morning, at 7 o'clock, thence to the parish church of Lachine, where the funeral service will be held at 8.30. 148 2

MILLS — At the Johns Hopkins Hospital, Baltimore, on the 21st inst., Alice Chester Mills, eldest daughter of the late James W. Mills. Funeral to-day at 2.30 p.m., from St. George's Church.

RUSSELL — At Matane, Que., on the 20th June, James Russell, lumber merchant, aged 74 years, 9 months and 7 days. Funeral from Stanley Street Presbyterian Church, Montreal, 24th instant, at 2 p.m., to Mount Royal Cemetery. Glasgow, Scotland, papers please copy. 148 2

DEATHS OUTSIDE THE CITY.

COOPER — At her late residence, 134 Cariaw avenue, Toronto, on Friday, June 19th, 1908, Helen Blake, dearly beloved wife of Gavin Cooper, in her 71st year.*

CHORLEY — On Friday morning, June 19th, 1908, at his residence, 104 Armstrong avenue, Toronto, Frederick W. Chorley, aged 39 years.*

EDDINGTON — On Friday, June 19th, 1908, at 11 Waverley road, William Eddington, in his 58th year.*

Poor Relations

like Santa Maria Olives—so they say.

INSOLVENT NOTICE.

In the matter of Alphonse Soulieres, Contractor, of Montreal, Insolvent.

SEALED TENDERS will be received at my office, No. 11 Place d'Armes, Montreal, till the 3rd of July, 1908, at two o'clock in the afternoon, for the purchasing of the following immovable properties:

1st. One immovable property situated on Boyer street known and described on the plan and book of reference of the Village of Cote St. Louis, County of Hochelaga, as No. 5 of the Sub-division No. 524a, measuring 25 feet in front by 100 feet in depth, more or less, being the civic numbers 1804, 1804a, 1804b, of Boyer street, with building thereon erected.

2. One immovable property, situated on Labelle street, known and described on the plan and book of references of the Village of Cote St. Louis, County of Hochelaga, as half of lot No. 752, of the subdivision No. 8, measuring 25 feet in front by 100 feet and 2 inches of depth, English measure, more or less, being the civic numbers 2026 and 2028 of Labelle street, with building thereon erected.

3. One lot of lumber, as per inventory on Labelle street, $48.45.

The purchaser can make a tender for each paragraph. A deposit of 10 per cent. by cheque accepted must be with each tender.

For further information apply to NAPOLEON ST. AMOUR, Curator, 11 Place d'Armes, Montreal. 149 2 2av

JAPANESE IMMIGRATION.

The Lemieux Understanding Appears to Be a Misunderstanding.

Western Associated Press.

Vancouver, June 23.—Did the count of the Japanese entering Canada start when the agreement between the Government of Japan and Commissioner Lemieux was ratified, or does it not commence till to-morrow? This is a matter of much conjecture, because of the point now raised, that at the time of the ratification of the understanding, Sir Claude MacDonald, British Ambassador to Japan, recommended that six months should be allowed to elapse before the count was to start. To-morrow six months will have expired.

If the tallying of Japanese entering Canada started from the time the understanding was reached, viz; December 23, 1907, the limit on Japanese immigration has been reached and exceeded, and Japanese continue to come.

Jewellery, all kinds, repaired. R Hemsley, jeweller, 255 St. James St.

Tuesday, June 23rd, 1908.

THE S. CARSLEY CO. LIMITED
Ladies' Sailor Suits and Skirts

The enormous rush of business being conducted these days shows the appreciation of values offered, that prices have received a jerk on the down grade, goes without saying.

Remember the quality has received a greater impetus upwards. Particulars of two special purchases just received.

150 Ladies' Sailor Suits, made of fine percale, plaid and flowered patterns, light grounds, full skirt, waist trimmed with white pique, sailor collar and tie. Reg. $4.50. For..... $2.99

300 Summer Tweed Skirts, full width and length; colors fawns, greys, etc.; made of the best tweed mixtures. Reg price from $5.00 to $7.50. For..... $3.25

Men's Summer Clothing

Have you men gripped the opportunity "The Big Store" offers of saving money? The fault lies at your own door if you have not done so.

"The interest of one the interest of all is" these suits being offered at such ridiculously low prices, should not be overbooked.

Men's 2-piece Grey Homespun Outing Suits, in plain fancy check and striped; coat half lined, in single and double breasted, pants made negligee with turned up cuffs and loops for belt

Special prices ..... $5.98, $6.89, $9.00 to $14.45

Men's Lined Crash Suits, 3-pieces, well made and finished, light, cool and comfortable. A cool suit for a warm day. Special price..... $3.80

Men's Outing Pants, in Homespun, plain grey and striped all wool and all sizes, turn up at bottom. Special..... $2.25 and $2.50

White Duck Pants, the one you feel comfortable in, not stiff like a board..... 98c

WHITEWEAR

Fine Cambric White Underskirts, made with deep flounce, trimmed with clusters of tucks, embroidery and insertion on edge of frill. Special..... 82c

Fine Nainsook Night Dresses, slip-over style, embroidery yoke, trimmed lace around neck and sleeves, beading and ribbon. Special..... $1.10

LINENS

Heavy quality real Irish Linen Table Damask, in neat floral designs, 67 ins. wide. Special, yard..... 75c

Heavy quality half bleached Scotch Loom, Dice pattern, Table Linen, 64 ins. wide. Special..... 39c

SILK GOODS

Shantung, natural color silk, from 21 ins. wide to 36 ins. wide. Prices from 17c up to $1.60. Most appropriate and hard wearing for dress skirts and long dust coats.

Black Paillette Silk, good quality, fine bright finish, 22 ins. wide, the right sort for blouses and skirts. Reg. 80c. For..... 69c

MEN'S SHIRTS

A few odd sizes in Men's White Shirts, tailor-made, linen fronts, etc. Sold regular at $1.00 and $1.25. Perfect goods. Sizes 16 1-2, 17, 17 1-2, 18. While they last..... 79c

Men's Fancy Blue and Grey Balbriggan Shirts and Drawers, made of the very best yarn; all sizes. Suit..... $1.45

DRESS GOODS

Just arrived a new lot of Panama Cloth, in light colors and light summer weight, open weave, and a beautiful finish, 44 ins. wide, drapes well. Reg. 65c. Special.. 49c

Good quality Black Grenadine, in fine, medium and wide silk stripe; 27 ins. wide. Reg. 35c. For..... 28c

LADIES' GLOVES

Ladies' elbow length open work Mitts, in white and black; sizes 6 to 7 1-2. Special, pair..... 49c

Ladies' elbow length Taffeta Gloves in the new shades of tan and brown, sizes 6 to 7 1-2. Special, pair..... 85c

THE S. CARSLEY CO. LIMITED.

MEN'S BALBRIGGAN
Shirts and Drawers

We keep the finest quality Balbriggan Shirts and Drawers at 50 cents in both plain and ribbed knitted. We have the shirts in long and short sleeves, and the drawers in ankle and knee length.

EACH 50 CENTS.

MEN'S SOCKS

in cashmere, cotton, lisle thread and Maco yarn, in plain and fancy designs, can be had here for 25c, for which most dealers ask 35c a pair.

Our Price 25c a Pair.

LADIES' 50c HOSE for 39c.

The largest assortment of Ladies' Cotton and Lisle Thread Hose, in hundreds of fancy designs in silk embroidered and lace open work.

Buy from us and save money.

THE KNIT-TO-FIT MFG. CO.

Retail Branch: 597 St. Catherine Street West

Near Mountain Street.

ON ACCOUNT OF RETIRING FROM BUSINESS

WE MUST SELL OUR STOCK

—OF—

BABY BASKETS, BABY SHIRTS, FLANNELS, JACKETS, BONNETS, Etc.

BEFORE JULY 1st.

In order to do this we have marked our goods down to such low prices that quick sales are inevitable. The QUALITY of everything we handle is FIRST-CLASS, but by coming early you get first choice in sizes.

MISS J. GALL 16 McGILL COLLEGE AVE. Room 9.

149 2

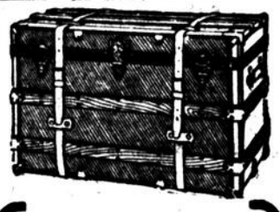

$5.00

Buys a Good

TRUNK

Canvas covered square top trunk, two sole leather straps, sheet iron bottom, good roomy tray, with covered hat box, hard wood slats, brass lock and brass trimmings, a good strong, well made trunk, 36 in. long.

$5.00

A great many other lines equally as good value, from $1.90 to $35.00.

INITIALED FREE.

STORE OPEN EVENINGS.

GEO. G. GALES & CO.

137 and 139 ST. ANTOINE ST., Just West of Windsor st.

To Aid Brehmer Rest.

A fete champetre in aid of the Brehmer Rest will be given at the residence of Mr. Lindsay, Westmount Boulevard, to-morrow from 4 o'clock until 10. If the weather is unfavorable, the fete will be postponed until Thursday.

HEMSLEY'S GREEN TICKET SALE

To reduce our stock we have adopted a plan quite new in the jewellery trade.

Many price reductions have been made in every department, and on all classes of goods.

These bargains are all priced on Green Tickets, to enable them to be quickly picked out. The old price ticket remains to show the difference you can gain in each case.

A few more of our bargains:

	Reg. Price.	Sale Price.
One fine Silver Plated Waiter	$45.00	$32.75
Two Ladies' Silver Watches, open face, fine movements, each	12.25	9.50
One Pearl set Sunburst Brooch	12.25	8.00
One English China Biscuit Jar	3.90	2.25
One Quadruple Plate Card Receiver	5.25	3.75
One Solid Silver Queen Anne Hot Water Jug	22.50	16.00
One large Marbleized Clock, 14 day movement, striking hour and half hour	13.50	9.00
One Field Glass, best maker	12.00	9.00
One 14K. Gold Brooch, set with fine Amethyst, surrounded by 24 Whole Pearls	32.00	26.00
One Engraved, Solid Gold Locket	5.75	4.25
One pair of Pearl Opera Glasses	10.50	8.00
One Gilt and Onyx Clock, 8 day movement	36.00	26.00

A further list will appear to-morrow. Do not think, because we have not mentioned what you want, that we have not got it.

R. HEMSLEY,

Goldsmith and Silversmith, 255 ST. JAMES STREET, MONTREAL.

LAVAL MONUMENT WAS UNVEILED BY EARL GREY

Over One Hundred Thousand Persons Witnessed Interesting Ceremony

Special to The Montreal Star.

Quebec, June 23.—Solemn, yet very magnificent were the ceremonies attending the unveiling of the Laval monument, yesterday afternoon. That a hundred thousand people saw or attempted to see the ceremony is quite a moderate estimate, for every vantage ground from which a view of the statue could be obtained, was crowded. Spectators thronged Dufferin Terrace and completely filled the park at the head of Mountain Hill, which was the scene of the old Parliament House. All the surrounding streets, the Grand Battery, the roofs and windows of buildings in the neighborhood were also crowded.

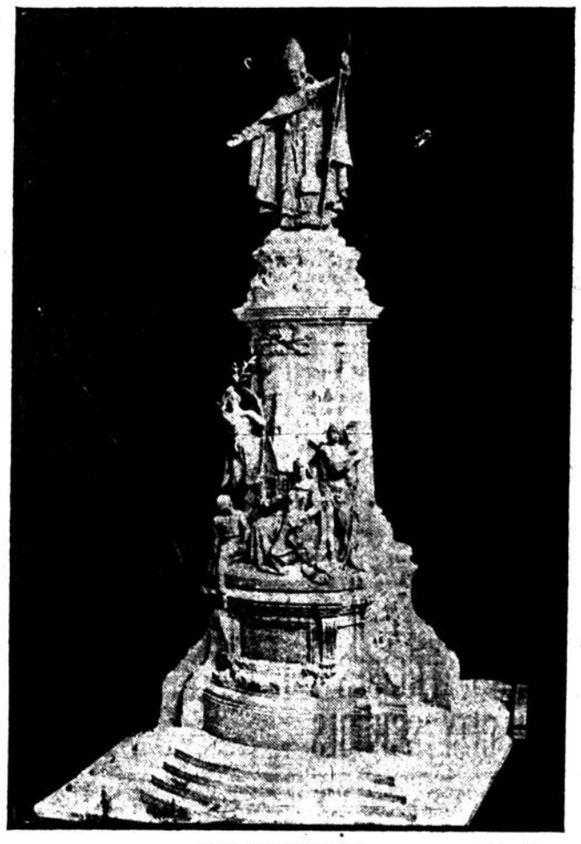

The Laval Monument.

Some twenty archbishops and bishops and many hundreds of priests were amongst the guests. Traffic by way of Mountain Hill was naturally suspended.

His Excellency the Governor-General, who was accompanied by the Countess Grey and Lady Sybil Grey, and Col. Hanbury-Williams, was escorted by the Queen's Own Canadian Hussars, and received by a Guard of honor of the Royal Canadian Garrison Artillery, the band playing the National Anthem, as usual, upon His Excellency's arrival.

His Grace Archbishop Begin, who presided at the ceremony, received the Governor-General at the foot of the stand erected for the invited guests, and escorted him to a seat upon his right, while the Papal delegate, Mgr. Sbaretti, was seated on the left of His Grace.

The Priests' March, by Mendelssohn, was played by the band, and then the president of the Laval Monument Committee, Mr. Sirois, N.P., gave a short account of the work of the committee, thanking the subscribers, and saying that nothing remained to be done, but to formally present the monument to the people of Quebec, after it had been duly unveiled by His Excellency the Governor-General.

Eight young children, four boys and four girls, each carrying a basket of flowers and the end of one of the ribbons hanging from the veil of the statue, advanced to the stand and presented the flowers and ribbons to the Governor-General. The children represented the families of the four last bishops of Quebec: Turgeon, Baillairgeon, Taschereau and Begin.

As His Excellency pulled the ribbons, the slight drapery of the statue was raised, together with the garland that encircled the head of the Bishop, until the garland was caught up into the base of a magnificent crown suspended in mid-air some twenty feet directly over the head of Mgr. de Laval. The opening at the same time of a spring door in the crown, permitted a number of white doves to fly out, and flowers to fall upon the statue.

The troops presented arms and bombs thrown into the air fired a veritable salute and dropped small French and English flags and other mementoes of the occasion among the people.

His Excellency the Governor-General, amid applause, which lasted for a considerable time, expressed the pleasure with which he was present as representing His Majesty to lay a tribute of respect and homage at the foot of the bronze which was as imperishable as the name and the virtues of the great apostle of Canada, Francois Montmorency de Laval. Of all Canadian heroes, said His Excellency, Laval, the first bishop of Quebec, stands amongst the most noble. His devotion to works of charity, his care for the poor and for the working classes, his work as an educator, his zeal for the conversion of the Indians and for their protection from the demoralizing influences of the liquor trade, no less than his work as first chief pastor of his people, merit the recognition of succeeding ages. His Excellency rejoiced that the liberality of British institutions was such that under the present regime the good work of Mgr. Laval had continued to flourish, and that the liberty and protection enjoyed by the church under British rule had been repaid by an unalterable loyalty to the Crown. He referred to the magnificent work done by Laval university, and to the character of the men whom it had produced, expressing the hope that all future educators of the people would teach the salutary lessons of mutual respect and tolerance. Referring to the coming Tercentenary fetes, His Excellency expressed his pleasure that these present fetes so nearly coincided with those of the coming Tercentenary celebration of the founding of Quebec by Champlain. On the occasion of these latter we should have with us the heir to the throne and the official representative of France, again associating us with the two great nations from which we have sprung. In the brilliant scenes from our history which will then be depicted upon the famous Plains, where fortune smiled in turn on the two armies of our ancestors, and covered them with unperishable glory, we shall be shown how durable the work of Champlain and Laval has been.

Other speeches were made by Mgr. Sbaretti, by Mgr. Begin, by Father Hage, who made a glowing eulogy of Mgr. de Laval, and by the Hon. Messrs Turgeon and Chapais.

Hon. Mr. Turgeon spoke as president of the St. Jean Baptiste Society, recalling how intimately French-Canadian life and character were connected with the life and work of Mgr. de Laval.

An efficient choir sang noble anthems between the different speeches, and the National Anthem concluded, as it had commenced, the programme.

At night the statue of Laval and all the public buildings were again illuminated, the crowds if anything being even greater than on the preceding evening, and frequently interrupting street traffic.

PERSONALS.

Mr. M. K. Nolan returned from Europe by the Corsican.

Mr. and Mrs. Rufus Pope, of Cookshire, are at Caledonia Springs.

Messrs. P. S. Stewart and H. Blain left on the steamer Rapids King for the west.

Miss G. E. Wade-Davis is at Dixie, the guest of her sister, Mrs. Ernest R. Spragg.

Mr. and Mrs. A. Davidson, of Montreal, were in Quebec, yesterday, at the Chateau.

Dr. Charles K. P. Henry will spend July and August at the Manoir Richelieu, Murray Bay.

Miss Maud Johnston Cote, Mance street, has left to spend a few days with friends at Waterville, Que.

Mr. and Mrs. John Owen, of Chambly, who attended the Blue Bonnets races, have returned to Chambly.

Dr. and Mrs. H. A. Tuttle, Mr. A. A. Cox, Mr. J. M. Ekers, Mrs. and Miss Ekers, of Montreal, are at Caledonia Springs.

Mr. Emery Cushing and Mr. G. A. Hartley spent the week-end at Dixie, the guest of Mrs. Ernest R. Spragg, at "Pentralia."

Mr. W. W. Ward has returned from the West and is staying with his father, the Hon. J. K. Ward, Rosemount avenue, Westmount.

The engagement is announced of Miss Pauline Rutenberg, eldest daughter of Mr. William Rutenberg, 24 Argyle avenue, Montreal, to Mr. Ernest Brown.

Mr. and Mrs. C. R. Godewill and Master George Godewill, Bishop street, sail on Friday by the "Empress of Ireland" for England and the Continent.

Mr. and Mrs. T. F. Butler, of Montreal, are at the Chateau, Quebec.

Col. Hanbury-Williams is in Quebec, a guest at the Chateau, Frontenac.

Mr. and Mrs. George D. Smith, of Montreal, are guests at the Frontenac, Quebec.

Sir Wilfrid Laurier was a guest at the Chateau Frontenac, Quebec, yesterday.

Mr. and Mrs. Alex. S. Robertson, of Montreal, were at the Chateau Frontenac, Quebec, yesterday.

Mr. Louis Archetto, with his daughter, Miss Esther Archetto, leaves shortly for a trip to Italy.

Mr. William Pugsley, of Montreal, is in Ottawa the guest of his parents, Hon. William and Mrs. Pugsley.

Mr. and Mrs. C. H. Sutherland, of Westmount, were at the New Windsor Hotel, on Lake Champlain, last week.

Mr. and Mrs. Percival St. George and family leave this week for Prouts Neck, Me., where they will spend the summer.

Miss McLea, of Montreal, who has been spending the past fortnight with Miss Lottie Fraser, at Ottawa, returns home to-day.

Miss Gladys Powell, of Ottawa, is spending a few weeks at Como, a guest at the summer residence of Dr. F. J. Shepherd.

Dr. and Mrs. F. W. Gilday have returned to town from their wedding tour to the South, and have taken up their residence at 188 Peel street.

The marriage of Miss Mary Agnes Conway and Mr. Montague Schoyer Kilby, of Montreal, will take place at St. Peter's Church, Toronto, on Tuesday, June 30th.

Mrs. J. M. LaDuc, of Montreal, who has been visiting her sister at the St. Ignatius Hospital, Colfax, Wash., for the last four months, is now the guest of the Sister Superior, of the Sacred Heart Hospital, at Spokane.

The marriage of Miss Amelia Maud Horsey, second daughter of the late R. M. Horsey, of Kingston, to Mr. Lewis H. Howes will take place quietly in Montreal on July 29th. Rev. H. H. Horsey, brother of the bridegroom, will perform the ceremony.

Their Excellencies the Governor-General and Countess Grey and household have taken up their residence at the Citadel, Quebec, where they will remain for some time.

A pretty wedding took place last week at the home of Mr. John Grant, 703 St. Lawrence Boulevard, when his third daughter, Miss Marjorie Grant, was married to Mr. John Black. Miss Ena Grant, sister of the bride, acted as bridesmaid, and Mr. D. McGillivray was groomsman. Rev. W. D. Reid performed the ceremony. The bride wore a gown of white cuina silk, trimmed with insertion and lace and the bridesmaid's gown was champagne pongee silk, trimmed with lace. A reception was held after the ceremony.

Mr. H. P. Frankland, Toronto, is at the Queens.

Mr. W. H. Hosford, Toronto, is at the Queens.

Mr. A. Rolland, of Marieville, was in town on Monday.

Mr. and Mrs. William Hendrie have returned to Hamilton.

Mr. Elliott Galt has returned from an extended trip abroad.

Mr. W. Bailey, of Bristol, Eng., is staying at the Windsor Hotel.

Capt. Pickering and Mr. Sladen were in town, from Ottawa, yesterday.

Mr. Alfred Piddington has recovered from his recent indisposition.

Mr. E. R. McGee, of New York, was among the arrivals at the Windsor to-day.

Mr. Goff Penny is in town for a few days from his summer residence at Georgeville.

Mrs. G. H. Kengere and party, of Asbury Park, N. J., are staying at the Queens Hotel.

Mr. E. J. Major returned from Ste. Agathe yesterday, completely recovered from his recent illness.

Miss Mamie Swayze, of Tillsonburg, Ontario, is a guest for a few weeks of her sister, Mrs. W. A. Collins, 954 Esplanade avenue.

Mr. and Mrs. Ernest Smith, of Coaticook, are in town en route for their summer cottage at Woodridge, Ont. On their return in the autumn they will reside in Montreal.

St. Anthony's Church was the scene of a pretty wedding when Miss Sadie O'Reilly, daughter of Mr. Bernard O'Reilly, was married to Mr. Richard Penny, of Nova Scotia. The ceremony was performed by the Rev. J. E. Donnelly. The bride, who was given away by her father, wore a white silk gown, a white picture hat and carried a shower bouquet of white roses and lilies of the valley. The bridesmaids Miss May O'Reilly, sister of the bride, wore white crepe de chene, a white hat with pink roses and carried a bouquet of pink carnations. Mr. Steve Rocheford acted as best man. After the ceremony breakfast was served at the residence of the bride's parents, after which Mr. and Mrs. Penny left for a trip to Toronto, Niagara and Buffalo, the bride travelling in a brown costume with brown Mohair hat. On their return they will reside at 1 Brandon avenue. The bride was the recipient of many handsome presents.

Mr. T. C. Kidd, who has been confined to the Royal Victoria Hospital, is reported as being much better.

Mrs. James Thom, and Masters Gordon and Balfour Thom, leave by the SS. Canada on Saturday, 27th, and will spend the summer in Britain and Germany.

Mr. and Mrs. Joseph Moisan with their little daughter, Carlina, have left for Sherbrooke, where they will remain for the next week, the guest of Dr. and Madame Darche. On their return they will spend the remainder of the summer with Mr. Moisan's family at Point Claire.

At St. Patrick's Church at eight o'clock this morning the marriage took place of Miss Mary Blanche Routh, daughter of Mr. F. A. Routh, St. Famille street, and grand-daughter of Sir Randolph I. Routh, K.C.B., to Mr. James W. Grant, son of Mr. George Grant, St. Denis street. Rev. S. Wafer Doyle, S.J., performed the ceremony. The bride was gowned in white Duchess satin and carried a shower bouquet of white roses. She was attended by her sister-in-law, Mrs. F. C. Routh, who wore a gown of white crepe de chine, and two bridesmaids, Miss Marie Grant, sister of the bridegroom, who was gowned in pale blue silk muslin, and Miss Daisy Routh, sister of the bride, wearing a pale pink gown. Miss Hazel Routh acted as little flower girl. Mr. W. W. Grant was best man, and the ushers were Mr. Stanley McLeod, and Mr. D. McGillis. Mr. and Mrs. Grant will spend their honeymoon in the Adirondacks. On their return they will reside at 226 Park avenue. The bride travelled in a brown cloth costume and a hat to match.

Hamilton's

St. Catherine St. between Drummond & Mountain

10c FOR 42in

CHIFFON SILK

This is an offer that is bound to cause wonder and astonishment, but a lucky purchase has enabled us to place before you Wednesday, a lot of pure silk Chiffons, 42 inches wide, in twenty-five new shades, in cluding cream and white, at the price of, per yard..... 10c

Scotch zephyrs, so greatly in demand for suits; in pink, sky, grey, oxblood, navy, etc..... 11½c

75c and 95c fine woven design, in cream Mohairs and Sicilians, 46 inches wide, for..... 49c

Very fine round thread double fold, pure Irish Linen, grass bleached. Reg. value, 75c, for..... 47c

Double fold Dress Goods, light and dark; values up to 50c, for..... 19c

40-inch very fine white Victoria Lawn, at..... 8½c

A MILLINERY ANNOUNCEMENT

On Wednesday we hold a Final Clearance in this department, when all our LADIES' TRIMMED HATS, selling from $5.00 to $40.00, will be placed on sale, at..... Half Price

A LONG GLOVE SACRIFICE

Our extra special offer on Wednesday, will be a long Lisle thread Glove, in modes, black, white and greys. Special, for, per pair.....

25c

A Wonderful Sale OF Nightgowns Only

We have just completed an important purchase of the entire stock of Night Gowns made by a leading manufacturer. Fine Cambric and fine Cotton Night Gowns neatly trimmed with real Swiss embroidery and Val. lace and ribbon beading, long and short sleeves, extra width and lengths, 56-60.

This is one of the best sales in point of value ever attempted; regular prices are $1.50, $2.00 and $2.25. On sale Wednesday.....

98c

See our Window Display.

A SECOND SALE OF

Imported High-Class Semi-Made Paris Pattern Robes

On Wednesday, we will sell 40 only of these Robes, in fine sheer silk mull, lingerie mull, silk muslin, French Nainsook, French linen, sheer French batiste, Swiss organdie, and Japanese tissue, embroidery trimmed with insertions, frills and tucks. No two alike; worth up to $15, for.....

$4.95

See our Window Display.

Extra Special Sample Shoe Sale.

Ladies' $2.00 and $2.50 kid low Shoes, light soles; size, 2½, 3 and 4 only. On sale Wednesday.....

$1.23

Travelling Bags! Strong Trunks! Suit Cases!

Get the best—lowest prices—at 245-247 St. James Street. Headquarters for Touring Requisites, Dressing, Toilet and Music Cases—Kit, Club, and other styles of Grips—All goods first-class, latest styles to suit Ladies and Gentlemen—Phone M 438.

J. EVELEIGH & CO. Limited

No-Bachelor's Buttons

are required for Pen-Angle Underwear. Buttons are sewed on to stay, which will be a boon to the "single" man—and the housewife too.

Best for all members of the family.

Every garment guaranteed by dealer and maker

ABOUT HOSIERY.

You are sure to need some extra hosiery for the summer vacation and just the kinds that the dry goods firm of Messrs. Jas. A. Ogilvy & Sons, St. Catherine street west, corner of Mountain street, are offering. Note the special sale in their announcement on page 11 of this issue of the Star.

THE WEATHER

PROBABILITIES FOR THE NEXT 24 HOURS.

Fair and warmer to-day and Wednesday; light thunderstorms.

NEW YORK FORECAST.

In Eastern and Northern New York—Local showers this afternoon or to-night, except fair in extreme western section. Wednesday fair, partly cloudy, showers in west portion; variable winds. In Western New York—Thunder showers to-night or Wednesday; cooler Wednesday night.

LAKES ERIE AND ONTARIO.

Fresh winds, mostly southwest; thunder showers to-night and Wednesday; cooler Wednesday.

Again no need to fear the morrow. Bright skies and sunshine we have had for several days and they are yet to stay with us for a while longer. Fair and warmer to-day and Wednesday, with light thunderstorms, says the weather man, and let us hope he had nothing in reserve when he spoke. One year ago the temperature was up to 80, which was two degrees above the record of to-day.

Montreal Weather Statistics.

Readings by Hearn & Harrison's standard barometer at noon yesterday, 30.10; at 8 a.m. to-day, 29.10; 11 a.m. to-day 30.10. Temperature to-day, maximum 78, minimum 52; yesterday, maximum, 66, minimum 50.

Sun rose this morning at 4.11 o'clock. Will set this evening at 7.53 o'clock.

This Day a Year Ago.

June 23, 1907—Maximum 80, minimum 68.

Maximum and Minimum Temperatures.

Victoria 66, 48; Calgary, 64, 40; Edmonton, 58, 44; Battleford, 64, 44; Prince Albert, 58, 44; Regina, 68, 46; Winnipeg, 74, 56; Port Arthur, 66, 50; Parry Sound, 80, 60; Toronto, 82, 62; Ottawa, 74, 58; Quebec, 78, 46; St. John, 70, 52; Halifax, 76, 48.

MARINE NEWS

The Thomson liner Fremona sailed from Halifax at 1 a.m. Sunday for Montreal.

The Thomson liner Clarmona passed Father Point inward at 4.50 p.m. Sunday.

The Thomson liner Ilurona Passed Father Point towards at 12.25 p.m. Sunday.

The steamer Bruce passed Cape Race outward 15 miles west at 9.30 a.m. yesterday.

H.M.S. Cornwall passed Cape Race inward about 50 miles east at 9.30 a.m. yesterday.

The Empress will sail from Montreal on Saturday with a full complement of passengers.

The Ionian from Montreal and Quebec for Glasgow passed at Glasgow on Sunday afternoon.

The Dominion from Montreal and Quebec for Liverpool arrived at Liverpool at 9 a.m. on 21st inst.

The Pretorian from Glasgow for Quebec and Montreal passed Father Point at 2 a.m. yesterday.

The SS. Montezuma of the C.P.R. line, from Antwerp inward at Father Point at 2.10 a.m. with 180 passengers.

The Corinthian, from Montreal and Quebec for Hull and London, passed Father Point at 1.50 a.m. on Sunday.

The Dalhousie, of the Elder, Dempster & Co. line, loaded Sydney yesterday with coal and will go to Rostigouche to take on lumber en route for Montreal.

The Grampian, from Montreal and Quebec for Glasgow, passed Father Point at 2.55 a.m. Sunday, with 141 first, 101 second and 60 third-class passengers.

The Victorian, from Montreal and Quebec for Liverpool via Sydney, arrived at Sydney on Sunday at 8.36 a.m., and left at 9.53 a.m. with 161 first, 185 second and 319 third-class passengers. She was abeam at Cape Race at 8 a.m. yesterday.

VESSELS IN PORT

Montfort, C.P.R., Atlantic Steamship Co., west King Edward pier.

Pakistan, to A. Ahern, London wharf.

Cassandra, Robt. Reford Co., Jacques Cartier pier.

Taurus, T. R. McCarthy, Windmill Pt.

Gotthardt, T. R. McCarthy.

Corsican, H. & A., Ltd., east Alexandra pier.

Canada, Dominion line, east Alexandra pier.

Manchester Mariner, Furness, Withy & Co., Manchester sheds.

Yola, Elder-Dempster Co., Victoria pier.

Steamship Arrivals.

Rotterdam, at New York, from Rotterdam.

Kronoland, at Boulogne, from Antwerp.

Minnehaha, at Boulogne, from London.

Campania, at Boston, from Naples.

Mongolian, at St. John, from Glasgow.

Vaderland, at Dover, from New York.

Oscar II, at Christiansand, from New York.

Grosser Kurfurst, at Bremen, from New York.

Devonian, at Liverpool, from Boston.

Ottawa, at Liverpool, from Montreal.

Minnehaha, at London, from New York.

Ultonia, at Naples, from New York.

Ionian, at Glasgow, from Montreal.

Venezia, at Marseilles, from New York.

Blucher, at Hamburg, from New York.

Kanawha, at Havre, from St. John.

President Grant, at Cherbourg, from New York.

Furnessia, at Moville, from New York.

Catholic Sailors' Club.

St. Mary's Court, 164, Catholic Order of Foresters, will have charge of the concert to-morrow evening at the Catholic Sailors' Club, Chief Ranger John J. Ryan presiding.

Marconi Wireless Gulf Report.

Cape Race—SS. California outward to the south-west at 5.30 a.m.

Father Point, Que.—SS. Montezuma inward, 97 miles east at 5.30 p.m. (22nd).

River and Gulf Report.

Father Point—In, 2.10 a.m., Montezuma; in yesterday, 9.10 p.m., Ulabranda.

Little Metis—In, 9.30 a.m., Parthenia.

Matane—In yesterday, 3.15 p.m., steamer, 4 p.m., Cape Breton.

Martin River—In, 6 a.m., Fremona; 8 a.m., one two-masted steamer.

Cape Magdalene—In yesterday, 2 p.m., Fritzoe.

Fame Point—In yesterday, 7.50 p.m., two masted steamer; 8.30 p.m., Fremona.

Cape Rosier—C.G.S. Princess anchored.

West Point—Out yesterday, 5 p.m., N. S. Rocket.

Cape Ray—Out yesterday, 4.30 p.m., steamer; 7.30 p.m., steamer.

Low Point—In, 4 a.m., Salybia; 6.30 a.m., Catalone; out yesterday, 6.30 p.m., Tagona, 7 p.m., Fairmount.

MARCONI

TRANS-ATLANTIC WIRELESS SERVICE

BETWEEN MONTREAL AND GREAT BRITAIN.

The Marconi Wireless Telegraph Company of Canada, Ltd., is now prepared to accept messages for transmission by wireless telegraphy from Montreal to the UNITED KINGDOM at the rate of 15c per word. Messages will be collected from senders on receipt of telephonic notice (Main 910) that a message is to be sent.

Please register your cable address with us immediately.

MARCONI WIRELESS TELEGRAPH CO. of Canada, Limited

Pullman and British Empire Building, 84 Notre Dame st. West.

STEAMER 'TRANSIT' NOT YET REPORTED AT CAPE NOME

The "Ohio" and "Yucatan" are Fast in Ice Floe Off Cape Romanzoff

Special to The Montreal Star.

Vancouver, B.C., June 23.—The steamer Transit, which left here 22 days ago for Cape Nome, calling at Victoria for 380 passengers, has not yet been reported. The steamer North-Western got through into Nome on Friday, and sent word that the Ohio and Yucatan were fast in the ice off Cape Romanzoff. Word came that the Yucatan had broken loose from the floes and managed to get in yesterday. No reliable news has been received of the Transit, the Hyades, Umatilla, and Ohio. The Hyades and Ohio left Seattle about the same time the Transit left Vancouver, while the Umatilla left Seattle about nineteen days ago. All the steamers named are crowded with passengers. The Transit has 400 closely confined in bunks in "tween" decks, arranged like those of a troopship.

A RUMOR OF ASSASSINATION.

Abd-El-Aziz is Reported to Be Slain at Robat.

Paris, June 23.—It is persistently rumored in the parliamentary lobbies that Abd-El-Aziz, the Sultan of Morocco, has been assassinated at Rabat. There is no confirmation of this rumor at the Foreign Office and the Minister of the Interior regards the report as absolutely untrue.

Inquiry which has been made by Government officials has failed to elicit anything to justify the rumor.

THREE RIVERS CONFLAGRATION—SCENE IN THE VICINITY OF THE OLD PARISH CHURCH AS THE FLAMES SWEPT THAT SECTION OF THE CITY.

A STANDING ARMY OF 250,000 MEN CONTEMPLATED

American General Says This Force Can Mobilize in 24 Hours.

Special to the Montreal Star.

Pine Camp, N.Y., June 23.—President Roosevelt's plan to create virtually a standing army of 250,000 men, organized into eight army corps and ready for instant service, was outlined to-day by General Robert Shaw Oliver, Assistant Secretary of War.

General Oliver said: "Two years from now we expect to have a force of 50,000 men, regulars and volunteers, mobilized at this camp. Our plan is to establish eight great manoeuvre camps at different points throughout the country. At these camps we will assemble all regulars, not on foreign service, and every regiment of state volunteers. There are no longer any militiamen. They are all United States volunteers. In the event of war, they are part of the regular army, and can be mobilized in 24 hours. Up to this time the President has been powerless to direct the management of state troops. It is so no longer.

St. James Elphinstone Erskine.

San Francisco, June 23.—Sir James Elphinstone Erskine, senior of the six admirals of the British fleet, arrived here on his way around the world, accompanied by his wife and family. After a stay of a few days he will proceed on his way to the Orient by way of British Columbia. Being 69 years old, the Admiral will go on the retired list next year.

Recount in Lennox County.

Napanee, Ont., June 23.—The Lennox recount was finished yesterday afternoon. Mr. Carscallen, Conservative, is elected by the majority of 17.

LOSS ON THREE RIVERS FIRE IS PLACED AT TWO MILLIONS WITH INSURANCE OF ONE-THIRD

(See also pages 10 and 11.)

Special Staff Correspondence.

Three Rivers, Que., June 23.—Even this afternoon it is difficult matter to secure a definite knowledge of the financial damage caused by yesterday's fire. However, accountants at the city hall expressed the opinion that the property loss will amount to $2,000,000. Of that amount, it is said that probably one-third is covered by insurance, so that a loss of about a million and a quarter will fall directly upon the merchants, shopkeepers and householders.

There will be a big loss of revenue, also, because not a cent can come in when there is no place in which to transact commercial proceedings. Then, too, to that estimate of property loss must be added the cost of stocks held in shops and warehouses, so that the financial blow will be a particularly severe one.

There are a thousand persons homeless. It might be expected that even more persons would have been driven out, but the most considerable part of the burned district was occupied by shops and the places of merchants.

The estimate of a thousand persons homeless was given out to-day at the city hall. All figures quoted in this story are given with official sanction.

TENTS FOR BUSINESS HOUSES.

The town may be obliged to conduct the major portion of its business in a mart of canvas if suggestions made to-day at a meeting of citizens are carried into effect.

It was suggested by Hon. Jacques Bureau, the Solicitor-General, that he should ask the Feueral Government to issue to the town a number of large tents, so that they may be erected in the public square opposite the City Hall. In these tents it will be possible to transact all business necessary.

This offer was considered satisfactory by the merchants and a list will be made up so that an estimate may be obtained of the number and size necessary to accommodate those who desire to use this means.

The meeting was held to-day in the City Hall. His Lordship Bishop Cloutier, acted as chairman, and there were present as an advisory committee, Hon. Jacques Bureau, Mayor Tourigny, and Mr. J. A. Tessier, the member for the district, in the Local House.

Bishop Cloutier expressed his sympathy with the people in their misfortune. He considered that by meeting matters squarely and getting to work at once much want could be relieved.

Mayor Tourigny followed in a similar strain.

Hon. Mr. Bureau spoke words of encouragement to the people, and then offered the suggestion spoken of in the foregoing. Mr. Bureau said that it was a feasible idea and one that could be easily carried out. He suggested that a number of special constables should be sworn in for the purpose of guarding these temporary places at night.

PREMIER PROMISES AID.

Mr. Tessier said that he had received communication from Premier Gouin and that the Prime Minister of the province has offered his sincere condolences to the people in their trial. He added that Mr. Gouin had intimated his entire willingness to immediately place the needs of the people before the Government.

Mr. Tessier said he thought it would be advisable to ascertain the amount of the loss and then approach the Premier and ask for a loan. There was a precedent for such action. In 1856, when the commercial section of the town was destroyed in a similar manner, the corporation asked for and obtained a loan of $500,000.

All these suggestions were considered satisfactory and a general committee was empowered to deal with them.

It was said that the town was not in any distress from want of provisions, there being plenty of bread, butter, milk and vegetables.

TEMPORARY REFUGE FOR THE HOMELESS.

There was a shortage of meat, but this will be remedied by securing supplies from Montreal. The Sisters of the Ursulines and the gentlemen of the seminary made a public offer of their large building for the purpose of housing the homeless. These structures, with a school, will provide ample accommodation for the families that have been thrown out of their homes. Many families spent last night under the comfortable roofs of these places, and will continue to do so until other arrangements can be made for the rebuilding of the homes.

The town is getting back to normal conditions to-day. The postoffice has been located in a corner of the City Hall. The Postmaster said to-day that he believed that all the mail would be found quite safe, when the strong safes cooled.

The telegraph companies have established new headquarters and at noon the Bell Telephone Company had succeeded in getting their board to work in a place on DesForges street, and the operators were again able to make communication with the outer world.

The loss to the telephone company will be a heavy one. Miles of wires and cables and hundreds of poles were melted, and burned in the fire, and it will be necessary to erect new poles and string a great deal of wire and cable to serve the local subscribers.

STREETS WILL BE REBUILT AND WIDENED

It is likely as another result of the fire a new cadastral plan of the burned section will be undertaken. It was said to-day that by widening the various streets and lanes and more particularly Notre Dame, the larger spaces would prevent such a spread of fire in future. The streets in the business section and indeed throughout the city for that matter, are narrow and not any too good for traffic. The plan of widening these thoroughfares is one that appeals to most of the citizens and to a majority of the members of the City Council. There will be a meeting of the City Council to-night, and the matter of the fire will, of course, prove the most fruitful topic of discussion.

The municipal elections are to take place early next month. It was said to-day that they will proceed without interruption, although considerable inconvenience will be caused, owing to the difficulty of locating polls in the burned area.

Ald. Mercier, who is a member of the Fire and Light Committee of the Montreal City Council, accompanied the section of the department which was sent here. Mr. Mercier worked as hard as any man of the section. He was black and grimy and at the height of the fire was not like the debonnair and dignified member that he is wont to be.

Ald. Giroux came by the afternoon train, leaving his family at St. Vincent de Paul on the way down. The aldermen were the recipients of thanks for the services of the Montreal firemen rendered by Mayor Tourigny and other members of the local council.

CONTRACTOR WAS KILLED BY FALLING WALLS.

One life was lost to-day, the victim bein gan indirect sufferer of yesterday's fire. Raoul Metheavier, a contractor, was walking past the market place. When opposite the ruins of Brunelle's grocery shop, a gust of wind shook the weak walls. The bricks trembled for a moment, then toppled and fell outwards towards what had been the street. Spectators saw the peril of Metheavier and shouted to him. The man heard their cries of alarm, but was puzzled and knew not what way to turn. His hesitation was fatal. In the fraction of a second the bricks were on him and he was crushed beneath their weight. He did not have a chance for his life once he was struck down. His skull was fractured and his ribs were smashed in.

Metheavier was a contractor. He resided at 54 Bonaventure street. He leaves a widow and seven children.

The town promises to secure an unexpected fame from outside of the province. As soon as the sun's rays would permit, operators were at work with picture machines and the scenes of some later incidents of the big fire may be expected presently on various screens, wherever such form of entertainment is in vogue.

THE THREE RIVERS FIRE—The Boulevard Turcotte, a portion of which was destroyed.

PREPARING FOR A NEW THREE RIVERS.

Special Staff Correspondence.

Three Rivers Station June 23.—In the midst of the ruin one would meet persons engaged in examining the burned houses and pointing out where their places of business had stood. Some of them were rather pessemistic, but more were of a decidedly optimistic nature. One of those was Mr. R. W. Williams, who conducted a prosperous pharmacy at the corner of Notre Dame and Du Platon streets. "We will be ready to start again to-morrow, commented Mr. Williams. The same spirit was evinced by other people who had been caught in the onslaught of the fire, so that it is likely that a newer and more modern set of buildings will arise to replace those now such pitiable wrecks.

R. & O. BUILDINGS INTACT.

The Richelieu and Ontario Navigation Company's buildings at Three Rivers are reported intact, save a few minor sheds. Thus the vessels will continue to land at the piers as usual.

LIST OF SUFFERERS IN THREE RIVERS FIRE

The following is a fairly complete list of those who suffered by the fire:

	Loss.
Jos Duval, carter	$12,000
Mr. Lymburner, residence	5,000
Poirier & Abran, store	10,000
Hotel Page	22,000
Hotel Frontenac	6,000
Drolet Lassonde, store	35,000
J. M. Spenard, liquor store	20,000
N. E. Clement, butter and cheese store	10,500
Bell Telephone Office	7,500
Hotel Houde	11,200
Hotel Ville Marie	5,000
Bellefeuille & Giroux, grocers	25,000
Durand & Precourt, grocers	20,000
Thos. Grenier, residence	4,000
Normand, druggist	15,000
Pelletier, druggist	16,000
R. W. Williams, druggist	25,000
Adolphe Balcer, dry goods	60,000
Antonin Carufel, book store	15,000
Heberi Lesaleur, merchant tailor	5,000
Blais Freres, dry goods	10,000
Bondit & Beulac, dry goods	15,000
Louis Badeau, dry goods	16,000
Lucien Lajoie, dry goods store and residence	45,000
Lajoie et Freres, dry goods	35,000
Panneton & Brunel, dry goods	15,000
J. W. Brittain, book store	5,000
Canadian Gas and Oil Office	4,000
Chief of Police Bellefeuille's residence	30,000
J. P. Garlepy, dry goods	15,000
Mr. Beaudry, residence	30,000
Mr. Eugene Balcer, residence	50,000
O. Carignan, grocer	15,000
Primes Sarasin, furniture store	10,000
U. Martin, grocer	12,000
Nap. Lamy, jeweller	10,000
A. Bergeron, jeweller	15,000
A. J. Contois, jeweller	11,000
Mr. Contois, shoe store	8,000
Gilbert Magny, shoe store	20,000
Louis Dassylva, shoe store	15,000
E. Julien, shoe store	5,000
C. Rouette, shoe store	10,000
Fred. Argall, shoe store	7,000
A. Balcer, shoe store	20,000
Paquin Freres, dry goods	15,000
A. E. Parent, hatter	10,000
Aboud Freres, dry goods	8,000
A. J. Bergeron, dry goods	10,000
Panneton & Freres, department store	30,000
E. M. Beaudry, hardware	20,000
J. B. Loranger, hardware	16,000
P. A. Gouin, hardware	25,000
F. Ayotte, book store and printing press, printer of "Pifluvian"	45,000
L. D. Masson, book store	5,000
L. P. Roy, china store	20,000
A. Laurin, furniture store	26,000
J. Ryan, furniture	10,000
Morris Desilets, furniture	4,000
P. R. Dupont, printer	20,000
Rodolphe Mamel, tailor	3,000
E. Turgeon, tailor	4,000
Charles Dion, tailor	8,000
St. Girardeau, tailor	3,000
Mr. Sincaster, tailor	3,000
Balcer, glove manufacturers	60,000
E. Melihot, cigar manufacturer, and residence	15,000
Desmarais Block	20,000
D. Chenevrin, residence	3,000
Isaie Dufresne, residence	5,000
T. Boulile, residence	5,000
Dr. Darches, residence	500
A. Caderette, barber shop	1,500
L. Clair, lawyer, and three other houses	15,000
Catholic Paris Church	35,000
Block Martin	25,000
Louis Brunel, residence	21,000
Louis Brunel & Freres, dry goods	75,000
A. J. Goulin, residence	4,000
Boulevard Turcot	8,000
J. Baptiste residence	12,000
E. Panneton, residence	15,000
Custom House	50,000
Post Office	20,000
Mrs. O. Lamothe, residence	6,000
J. Lamothe, residence	6,000
C. B. Morrissette, liquor store	12,000
J. Morrissette, plumber	25,000
Vanasse & Lafiancois, printers	15,000
Goldenberg Bros., dry goods	10,000
L. P. St. Pierre, grocer	10,000
O. Carignan & Sons, grocers	30,000
L. P. Drolet, residence	5,000
J. A. Tessier, residence	6,000
J. A. Comeau, residence	5,000
Dr. Godin, residence	2,000
Mrs. O. Carignan, residence	15,000
Hotel Windsor	30,000
Hotel Dufresne	60,000
Hotel Dominion	35,000
Hotel Victoria	15,000
Hochelaga Bank	75,000
Quebec Bank	20,000
Panneton Bank	15,000
Provincial Bank	15,000
National Bank	10,000
C. P. R. and Dominion Express Office	12,000
G. N. W. Express Office	9,000
Judge Cook, residence	12,000
Hood, lawyer	9,000
T. Desilets, electrician	3,000
Dr. Vignaux, veterinary surgeon	7,000
Methot, lawyer, office and residence	8,000
P. Desilets notary, office and residence	5,000
De Lotinville, prothonotary	8,000
John Bourgeois, civil engineer	8,000
H. Godin, residence	20,000
A. Provencher, stenographer	14,000
Mrs. Dufresne, residence	5,000
R. St. Pierre, residence	3,000
Z. Marchand, coal dealer	8,000
Mrs. Laflamme, dressmaker	2,000
Miss Langlois, dressmaker	1,500
J. M. Godin & Co., grocer	25,000
J. O. Vezina, bicycle dealer	4,000
O. Nault, residence	5,000
S. Chamberland, lunch room	3,000
N. Rouette, lunch room	8,000
Rivard, barber	1,200
Caderette & Hamel, barbers	1,300
Singer Sewing Machine Co.	3,000
J. O. Gauthier, grocer and residence	15,000
Commercial Hotel	20,000
Richelieu Hotel	15,000
O. Martin & Sons, liquor	4,000
Three Rivers Market	80,000
P. Heroux, dry goods	10,000
Louis Badeaux, dry goods	15,000
Mr. Durant, residence	4,000
Mr. Langlois, residence	2,000
Judge Mailhot, residence	15,000
David Lariviere, undertaker	10,000
Thomas Bourneval, residence	8,000
Miss Peterin, boarding house	2,500
Lymburner Ice House	9,000
Gregorakos, restaurant	5,000
Miss Lamothe, boarding house	2,000
Mr. Bolsclair, lawyer	5,000
Houde, residence	5,000
H. Godin, residence	8,000
Lemire, notary	5,000
Mrs. Henri Lajoie, residence	12,000
Mr. Cooke, blacksmith	5,000
Dr. Jutras, residence	10,000
Spenard Bottling Works	12,000
Tesasdale & Fontain, dry goods	4,000
Head office of Light, Heat & Power Corporation stables and sheds, including steam roller and municipal apparatus	2,000 / 6,000

CABINET WILL DISCUSS RELIEF MEASURES.

Special to The Montreal Star.

Quebec, Que., June 23.—A hurried call of the Cabinet has been issued for a meeting at three o'clock to-day to take into consideration the measure of assistance to be extended by the Government to the sufferers by the Three Rivers fire. Mayor Garneau has telegraphed Quebec's sympathy to the Mayor and citizens of Three Rivers.

REBELLION IN SUMATRA.

Entire Island Revolting Under Leadership of Fanatical Priests.

The Hague, June 23.—A rebellion has broken out at Padang, on the west coast of Sumatra, which has reached alarming proportions. According to telegrams from Batavia, Java, almost the whole native population is reported to have risen under the leadership of fanatical priests. There are thirty European settlements, which are spread over a wide area, and there are only 2,400 Dutch soldiers available to defend them. Three battles have been fought, resulting in considerable loss on both sides. Preparations are being made to embark all the Dutch women and children from the west coast of Sumatra to places of safety. The dissatisfaction arose over the tax regulations.

A TORRENT OF FIRE.

Three Oil Tanks are Struck by Lightning at Meadowlands.

Washington, Penna., June 23.—During an electrical storm, which passed over this vicinity, three large tanks of the West Pennsylvania Oil Company, at Meadowlands, were struck by lightning, throwing the burning oil high into the air and causing a torrent of fire to spread over the surrounding territory.

The amount of oil destroyed is valued at $100,000.

Man Struck by Lightning.

Special to the Montreal Star.

St. Thomas, Ont., June 23.—John Patterson, section foreman on the Grand Trunk Railway at Yarmouth Centre, was instantly killed by being struck by lightning while seated in front of his house, during a severe electrical storm last evening. Patterson was 60 years of age, and is survived by a grown-up family.

FIRE WILL NOT AFFECT THE MILITARY CAMP.

Special to The Montreal Star.

Otawa, Ont., June 23.—In view of the fact that the militia have already arrived at Three Rivers, yesterday's fire will not in any way interfere with the holding of the camp. The only serious difficulty which might arise would be in respect to the supplies of food for the troops. If these cannot be procured at Three Rivers, they will be purchased in Montreal and shipped to Three Rivers.

INSURANCE LOSSES AT THREE RIVERS

Montreal Insurance Men Place Total Loss at One Million—The Companies Interested.

The Montreal insurance men estimate the Three Rivers property loss at $1,000,000.

The great fire was the subject discussed in all the insurance offices of the city to-day. Several of the companies have had their agencies destroyed, and, as a result, they will be unable to estimate their losses for a day or two.

The Star was informed that some of the insurance companies had been refusing to renew their risks at Three Rivers, on the ground that the fire protection there was inadequate. It was declared that there were only thirteen firemen in the town, eight regularly paid men and the rest volunteers. These firemen, it was said, had to do police duty as well. Then, the mains were altogether too small, and there was no fire alarm system. The alarms were generally sent in to the fire station by a telephone message.

The Montreal Canada Insurance Company was fortunate, inasmuch as it was liable for $300,000 in the upper residential district, which escaped.

Several insurance inspectors left for the scene of the conflagration early to-day. There will not be a meeting of the interested companies for a couple of days, when a complete list of all the losses will be made known.

The following is the official list of the insurance losses as far as could be ascertained, up to noon to-day:

Alliance	$40,000
British America	35,000
Guardian	60,000
Liverpool & London & Globe	85,000
London and Lancashire	40,000
Manitoba	5,000
North British and Mercantile	60,000
Northern	40,000
Phoenix of London	60,000
Queen and Royal	100,000
Dominion	5,000
Mount Royal	4,000
Montreal Canada	30,000

Several of the smaller non-tariff companies are interested, but they will not be able to estimate their losses until their inspectors make their reports.

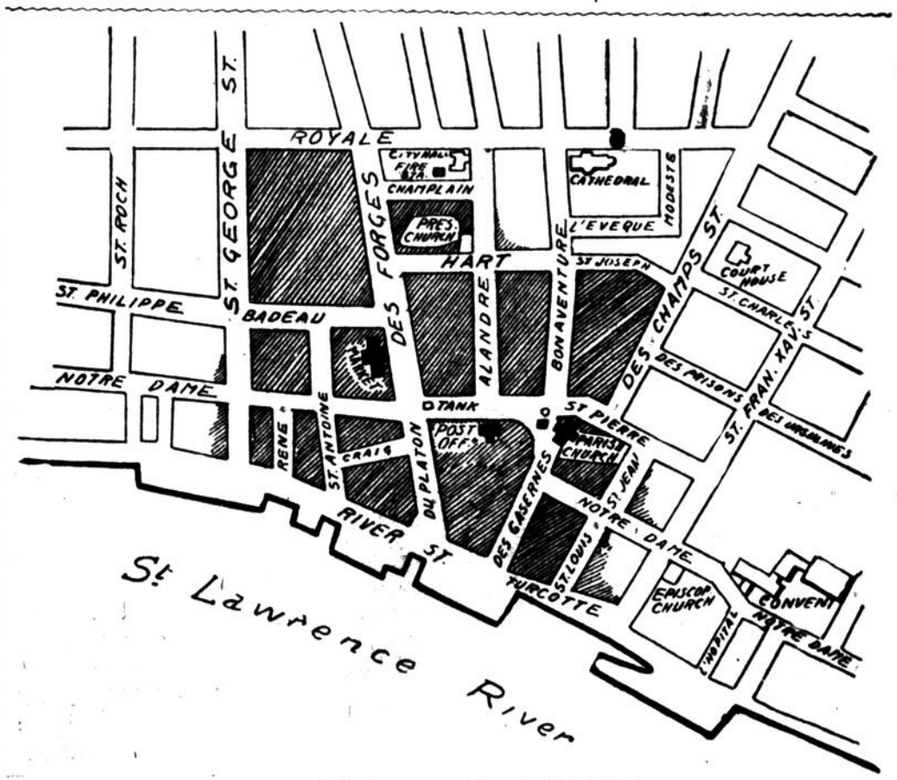

THREE RIVERS CONFLAGRATION—MAP OF THE BURNED DISTRICT.

The Montreal Daily Star is printed and published at 164, 166, 167 and 169 St. James st., Montreal, by The Montreal Star Publishing Company, Montreal. Braxton A. Macnab, Managing Editor.