

no 17-191

à Mademoiselle  
HORTENSE PARENT.

# PRIÈRE DE MOÏSE

de  
ROSSINI

POUR LE PIANO PAR

# EUG. KETTERER.

OP. 142.

N<sup>o</sup> 17703.

B. M. 2. -

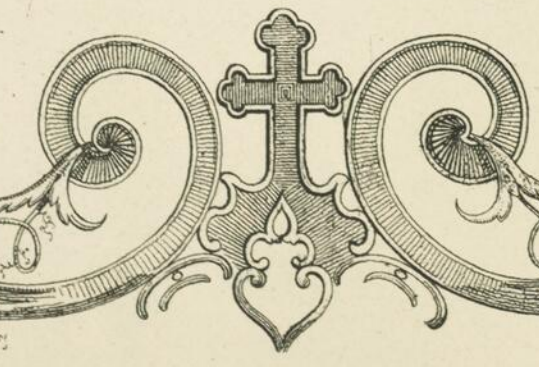

Propriété des Editeurs  
**MAYENCE**  
chez les fils de B. Schott.  
Bruxelles, Schott frères. Londres, Schott & C<sup>ie</sup>  
82 Montagne de la Cour. 159 Regent Street.  
Dépôt général de notes fonds de Musique.  
LEIPZIG ROTTERDAM  
C.F. Leede. W.F. Lichtenauer.

Enregistré à l'Union et à Stationers Hall.

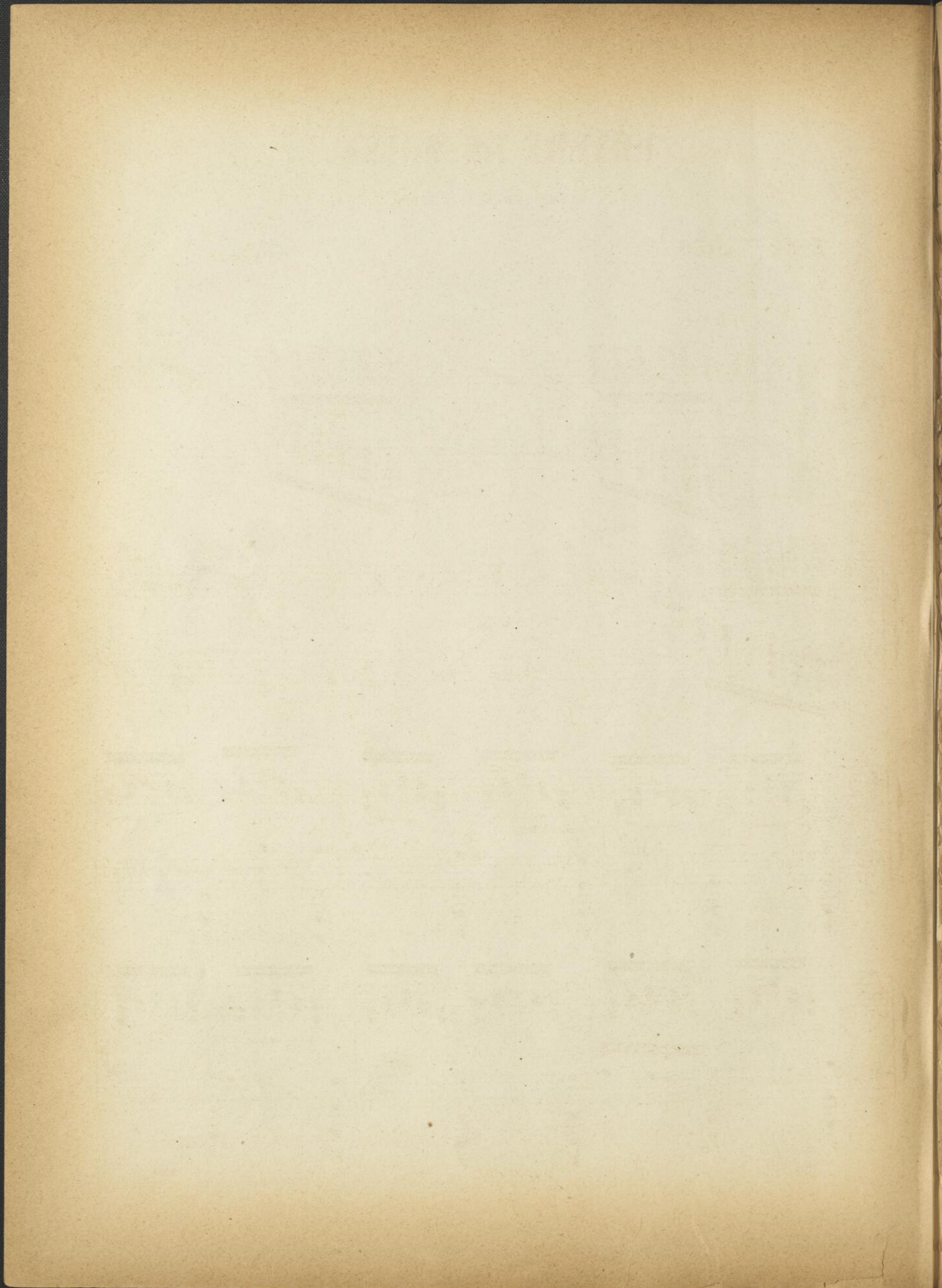

# PRIÈRE DE MOÏSE.

Variée pour le Piano.

E. KETTERER.

Op: 142.

**Piano.**

Andante.

8  
una corda .

pp

Ped

8

1 4

⊕

Ped

8

1 4

⊕

Ped

8

⊕

Ped

8

⊕ Ped

⊕

Ped

8

⊕

8  
Ped 8

*p* *espress.*  
Ped 8

Ped

*ôtez les deux Pédales.* *p* M.D. M.G. M.G. M.G. M.G.  
Ped

M.G. *dim.* 17703 Ped

mf bien marqué la basse.

