

no 18  
Ann. Rebecca Marshall

August 14<sup>th</sup>  
1834

*Overture.*  
OF  
**TANKRED.**  
for the  
**Piano Forte.**

*Composed by*

*G. Rossini.*

SOLD BY  
HEWITT & CO  
83 WASHINGTON ST  
BOSTON.

PRICE 75 CENTS.

PHILADELPHIA.

Published and Sold at G. WILLIG'S Musical Magazine No 171 Chesnut Street.

SOLD BY  
HEWITT & CO  
83 WASHINGTON ST  
BOSTON.

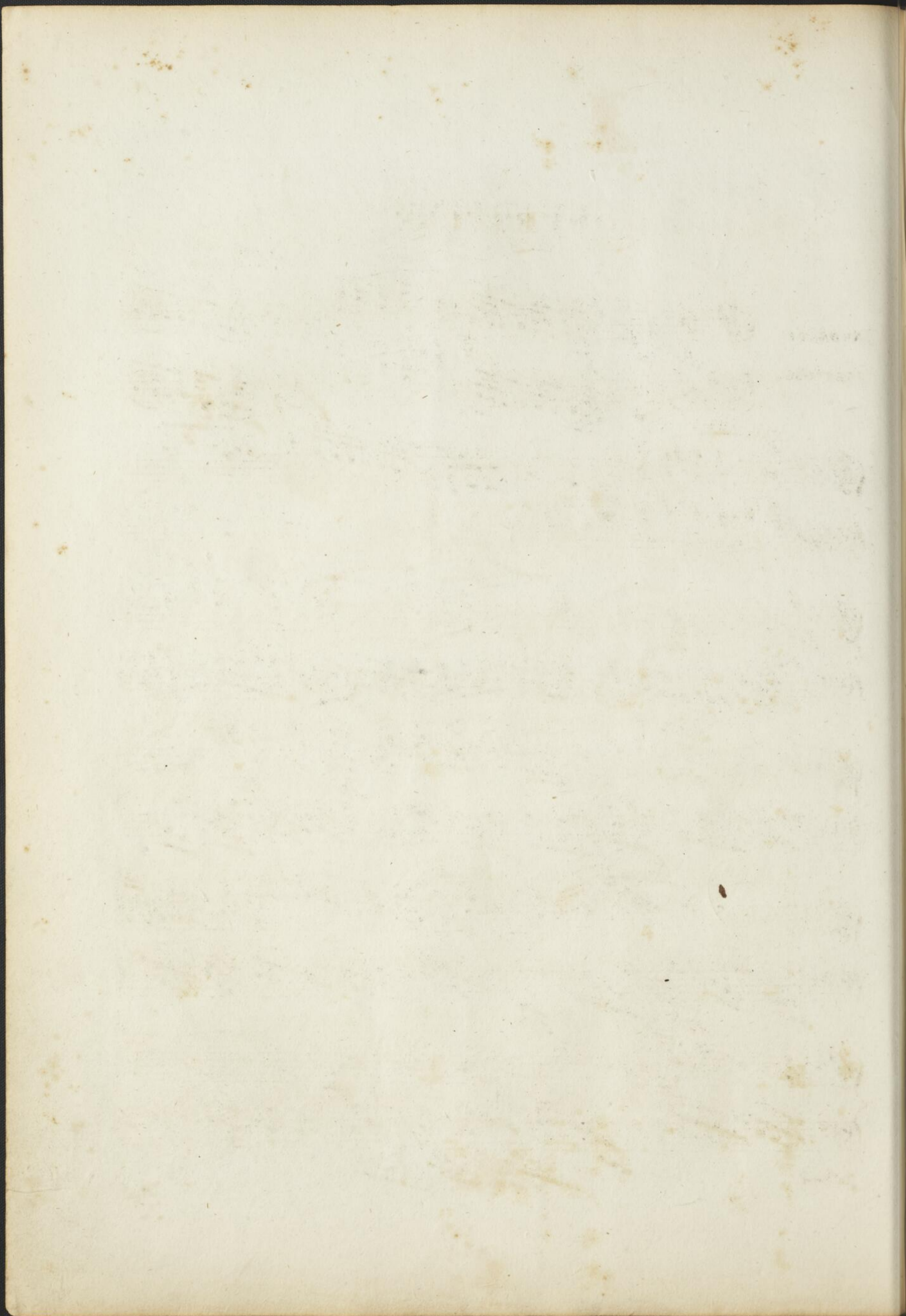

# OVERTURE

G. Rossini.

ANDANTE  
MAESTOSO.

Tancred.

4.

ALLEGRO.

Tancred.

*ff*

*pp* *pp* *dol:*

*pp*

*cres* *piu cres*

*piu cres*

Tancred.

ten: dol:

cres: piu cres:

ff

piu vivace.

Tancred.

