FOR LITTLE WANTS
See Herald Want Column.

THE MONTREAL HERALD.

TO-MORROW'S WEATHER
Cold and Showery.
Sun rose at 6.28; sets at 4.47.

ESTABLISHED 1808.—NO. 254. TWELVE PAGES. MONTREAL, FRIDAY, OCTOBER 27, 1905. TWELVE PAGES. PRICE ONE CENT.

SITUATION IN RUSSIA BECOMES MORE DESPERATE

Strike is Spreading to Almost Every Class of Workmen—Professional Men Decide to Join in Revolutionary Movement—Advices From Interior Are Very Disquieting

St Petersburg, October 27.—Warning to the people that in case of disorder the soldiers will fire ball cartridges, are posted on every street corner today. The city is outwardly calmer under the rigorous measures adopted. General Trepoff, in order to restore confidence, directed all shopkeepers to take down the boards from shop windows during the night and this morning the city awoke to find the shops re-opened.

Little squads of soldiers are scattered along the streets and in the markets to preserve order. Even detachments of the crack guard regiments are doing patrol duty. Nevertheless beneath the surface there is much excitement. The revolutionists have spread the tidings that a revolution has begun and the city is filled with the wildest rumors. For example a story is afloat that a provisional Government has been established. The better classes are afraid to venture out. Many meetings have been held during the night. Though the task of continuing the general strike more than a few days seemed utterly hopeless to the practical-minded, it is significant of the deep-rooted craving for liberty that the agitators have experienced little difficulty in inducing all classes of workmen to join in the anti-Government demonstration.

Professional Men on Strike.

At a meeting of delegates from the professional unions, comprising doctors, druggists and lawyers, it was decided to strike from October 28 until a constituent assembly is summoned.

The latest advices from Minsk, Kieff and Saratoff are disquieting. With a single exception, all the newspapers of Kieff have declared in favor of a strike. All the drug stores in Saratoff are closed and the town is without artificial light and no newspapers are appearing. The Saratoff town council has organized a committee for the protection of the citizens.

Printers Join Strikers.

The street cars in St. Petersburg have ceased running and the employes of the Bureau of Ways and Communications, and even the bank and office employes have agreed to affiliate themselves with the movement. The printers have resolved upon a unique demonstration to voice their demand for a free press. They have decided not to print a single regular newspaper to-morrow and instead to publish clandestinely an uncensored paper for distribution by the workmen containing the demands of the proletarial for a constituent assembly. Just when reports were abroad that freedom of assembly would be granted, a bad impression has been created by the publication in the official messenger of a belated set of "temporary" regulations, three columns in length, dealing the right of assembly which will from three to seven days' notice the police of the object of the meeting, with the names of the speakers, etc. Then if permission is granted the police are empowered to close the meetings if opinions are uttered which are supposed to threaten public order.

Troops Side With Malcontents.

The news from the interior is meagre. The situation has not improved. According to reliable reports, the troops at Kharkoff sided with the students and strikers. In many places the schools are closed. The high school girls of Pskoff walked out to-day.

The Russ, now the leading organ of the constitutional party, declares that Count Witte's accession to power will not satisfy the people unless he comes forward with a programme which will meet the wants of the nation. Only absolutely solid guarantees for the future can now avail to reassure the people that the past will not repeat itself.

In Full Strike at Warsaw.

Warsaw, Oct. 2.—Telegraphic communication between Warsaw and St. Petersburg, Moscow and Berlin was severed to-day in consequence of a fire in the telegraph office caused by the fusing of electric wires.

The strike is in full swing at the factories here, and the agitators are urging the employes of the banks and insurance and commercial houses to leave their work. The shops are still open. The workmen are holding big meetings without interference on the part of the police.

General Strike at Lodz.

Lodz, Russian Poland, Oct. 27.—The employes of all the local factories, street car lines and the suburban railroads have struck.

Alarm in Paris.

Paris, Oct. 27.—Official despatches continue to arrive here uninterrupted from St. Petersburg. These show the general condition of the agitation to be such as to lead the authorities to regard the situation as alarming. Unofficial quarters and the newspapers discuss the Russian situation as verging on a revolution.

Cannot Travel in Russia.

Berlin, Oct. 27.—Railway communication beyond the Russian frontier is practically discontinued. Passengers who arrived at the boundary stations yesterday are returning, and many travellers bound for Russia are stopping at hotels here. The Prussian railway authorities are unable to say when communication is likely to be restored.

What is Going On

Academy—"Me, Him and I."
Nouveautes—"Le Prince Zilah."
Francais—"Napoleon."
Royal—Watson's Orientals.
Laurier Club meets at corner Mount Royal and St. Lawrence street to elect officers.

Showery To-Morrow

Another cold wave has arrived over the Northwest Provinces and weather of decidedly wintery type prevails from Lake Superior to the Pacific. The weather yesterday was fine from Ontario to the Maritime Provinces. The readings in Montreal during the past twenty-four hours showed a maximum and minimum temperature of 49 and 29. The record at various other points yesterday was as follows:—Dawson, 6-48; Atlin, 24-32; Port Simpson, 42-48; Victoria, 44-52; Vancouver, 34-52; Kamloops, 24-48; Calgary, 18-46; Edmonton, 24-52; Qu'Appelle, 24-58; Winnipeg, 28-44; Port Arthur, 34-44; Parry Sound, 30-44; Toronto, 26-44; Ottawa, 24-48; Quebec, 30-50; Halifax, 26-42.

DEATHS.

DONNELLY—On the 25th day of October, at The Sherbrooke, Montreal, Elizabeth Clara Donnelly, beloved wife of Mr. Elizabeth A. Caldwell, and sister of the late James Donnelly. Funeral private.

LANCTOT—Ernest G. Lanctot, son of Raymond Lanctot, aged 24 years and 9 months, at 1159 Des Erable, Delormier Avenue, Monday, Oct. 30th, at 7.30 a.m., to Immaculate Conception Church.

TEACHERS MOURN FOR FORMER CO-WORKER

The public and teachers, under control of the Catholic School Board, held a joint meeting at which the following resolutions which were moved by Inspector Desaulniers, of the Bridge of Sighs, and seconded by Mr. J. J. M'Caffrey, were unanimously adopted:

That we, both principals and teachers, have learnt with the deepest regret of the unexpected death of our late co-worker, Mr. P. J. Leydon.

That in bowing humbly to the decree of Him who has caused our sorrow, we desire to express our sympathy to the members of his own family, but to those of the long list of friends whom the late Mr. Leydon by his genial and energetic ways so well known and so highly appreciated.

That a copy of these resolutions be transmitted to the bereaved family of the deceased and to the city press.

OPENING ST. PAUL'S HOSPITAL.

On Sunday afternoon at three o'clock [illegible] will take place the formal opening of St. Paul's Hospital, corner of Lafontaine Park and Rachel street. At the conclusion of the opening ceremonies the public are cordially invited to visit the institution, which will also be in charge of the Sisters of Providence. The hospital has been built by the Sisters of Charity, and will be conducted on the same lines as the Mother House of the order in the city of Montreal. The building is of brick and stone, and is fitted with all the most modern appliances for the treatment of the sick. It has a capacity of [illegible] beds, but the [illegible] will be added to as the demand for accommodation increases. The hospital will be in charge of Dr. Leduc and the Grey Nuns.

IT'S AN ILL WIND—

NOW WHEN THE INSURANCE AGENT TURNS ON THE DELUGE OF HIS LITERATURE—

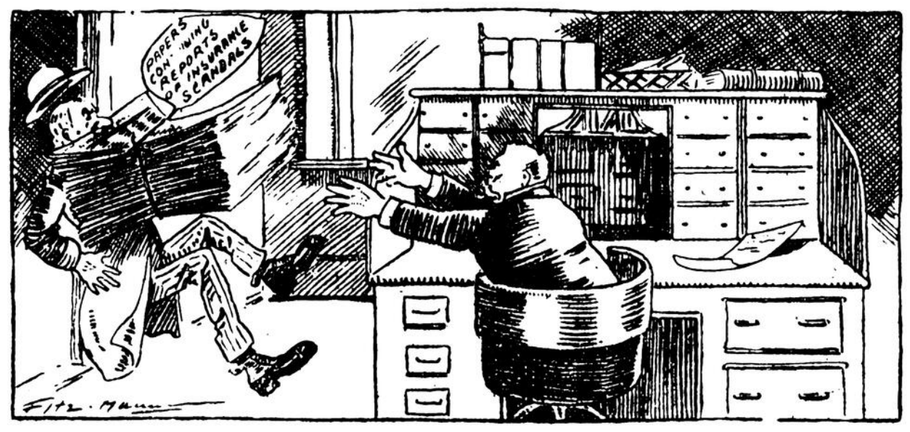

—WE CAN PAY HIM BACK IN KIND.

BRITISH TROOPS LEAVE NOV. 15

The British War Office Has Notified Canadian Militia Authorities

Ottawa, Oct. 27.—(Special)—The Canadian Militia will replace the British troops at Halifax on Nov. 15. The War Office has given the Canadian militia authorities to understand that their troops will be aboard transports by that time.

The artillery, engineers and General Parsons will not get away before the first of the year.

JAPAN SEEKING TO EXTEND TRADE

Will Appoint Commercial Agents to the Principal Countries

Ottawa, October 27.—[illegible] Japan is going to follow the example of Canada and with a view of extending the market for Japanese goods will appoint permanent commercial and industrial agents to the principal countries of the world.

Canadian Commercial Agent Ross states that the new Japanese budget will contain an appropriation for that purpose.

IRISH GUARDS BAND HAS PLAYED LAST MARCH HERE

After Two Excellent Concerts at the Arena Yesterday it Went on Board Steamer and is Now on its Way Home.

The Irish Guards Band, [illegible] gave two concerts at the Arena yesterday afternoon and evening, performed two programmes which [illegible] a large audience each time, and [illegible] very highly done in the city. The afternoon [illegible] was [illegible] and many [illegible] the [illegible] Grenadier Guards [illegible] Mikado [illegible] but the "Mikado" music was not to [illegible] enough.

A more "popular" and national programme in which the [illegible] would be at home was rendered in the evening, and the [illegible] was [illegible] and [illegible] the [illegible] Grenadier Guards [illegible] Alla, and at the conclusion [illegible] pronounced ovations they repaired to the Allan line pier to take passage for England. They leave many pleasant memories behind, but none that will dim our admiration for the unrivalled Grenadier Guards.

Notice to Advertisers

The Herald business office is open every Friday evening until 10 o'clock, for the receipt of copy for Saturday's issue.

SOME STOCK BROKERS ARE TRYING TO EVADE THE LAW

Hon. J. C. McCorkill is Going to New York to Study the Working of the Stock Tax Laws There

Hon. J. C. McCorkill will leave to-morrow for Albany and New York, where he will engage in a study of the New York State stock tax law. The object in taking this trip is to [illegible] Quebec Act based upon New York State's experience. Mr. McCorkill has long intended to make this trip, but has been delayed by pressure of departmental business.

Generally speaking, said Hon. Mr. McCorkill to The Herald this morning, the stock tax has worked well, and it has been loyally observed by the majority of the Montreal and other stock exchanges. In fact so far as the [illegible] Montreal stock exchange is concerned, Mr. McCorkill says the returns have been entirely satisfactory, the [illegible] as soon as they understood the working of the new law, [illegible] observing its requirements.

But there were other brokers who were keeping [illegible] and [illegible] the law, and it was with a view to [illegible] the amendments necessary, Mr. McCorkill [illegible] certain points.

Dealing with the vast experience in New York, all the difficulties [illegible] would be more than covered.

As to the "bravest" tax, Hon. Mr. McCorkill stated emphatically that no change was at present contemplated. As to the [illegible] was somewhat surprised at the [illegible] adopted by some local merchants for whose protection the law was primarily adopted.

"It is astonishing," said the Provincial Treasurer, "how much persistent misunderstanding there is regarding this law. It does not apply to representatives of any firm or corporation whose principal place of business is outside Canada, providing they have a branch office, warehouse or branch business establishment in Canada. But the mere leasing of an office in this province by any firm which has not such a bona fide branch business in Canada will not enable them to evade this tax. So far as we have seen this tax is neither burdensome nor oppressive on trade, and we look for all the [illegible]

Through The Herald's Sieve

FRENCH LOUIS [illegible] the people of [illegible] that the [illegible] was one of the three great [illegible] of the Dominion. The question [illegible] what [illegible] did he lose [illegible] in as [illegible] battles as [illegible]

Ice Water for One!

It does some [illegible] to order a
And hand it to the [illegible]
But when the morning [illegible] be [illegible]
A brown [illegible] taste

NO LOCUS STANDI.

This Will Help Some.

In Holland, when you want a [illegible] you ask for a "snellpaardbloemenwaterdrinkenmaar." [illegible] literally translated [illegible] Harper's Weekly.

WE ARE GLAD to notice that Toronto only remembered the [illegible] when going thanks for all the [illegible] of this life.

TORONTO Telegram says a Buffalo [illegible] fate would lose [illegible] Well, we're glad to hear it. [illegible] would like to [illegible] and [illegible]

SAY, [illegible] Herald, if [illegible] "Why I Drink"

A LITTLE [illegible] a little work [illegible] and appreciate the [illegible] Guards [illegible] from a third [illegible] of Montreal [illegible]

Dangerous.

Kevin Vetch—You mean to say that the [illegible] dangerous?

Pat Tarver I do. Let me tell you about it. A dear friend of mine a [illegible] in [illegible] the last was [illegible] a [illegible] of. Well, he had it [illegible] a [illegible] weeks later he was married. [illegible] for Tales from Firesides Blatter.

HICKS—I suppose Dooper is still [illegible] alone at [illegible]

Wicks—Well, he has actually performed a great labor-saving scheme at last.

Hicks—[illegible]

Wicks—Yes. He's going to marry Miss Millions.

Settled by Baby.

[illegible] after we were married [illegible] We [illegible] our husband and I became a divided [illegible] whether we should get two [illegible] or a tandem. We kept on disputing about it for months.

"And how did the dispute end?" asked her friend.

"Oh, we compromised on a bassinette," was the reply.

NO. Mr. Bernard Shaw has not yet been detected in Westminster Abbey reading [illegible] on St. Henry's ales and [illegible] their place.

PRESIDENT ROOSEVELT was in a [illegible] that [illegible] a meeting of [illegible] the audience [illegible] the afternoon [illegible] and we would like to [illegible]

LAST YEAR [illegible] a raging town [illegible] which [illegible] as a claim to fame.

He's Wiser Now.

[illegible] has had again in the [illegible] Some [illegible] way again [illegible] will [illegible]

Accented.

[illegible] the name of [illegible] with a strong accent on the [illegible] Chronicle-Telegraph.

IT IS ALMOST [illegible] that [illegible] the leadership of [illegible]

Explained.

[illegible] light that was [illegible] gas company charges [illegible]—New York Sun.

[illegible] that Queen [illegible]

Modern Miracle.

[illegible] happened. The women [illegible] to get rid of the new fall [illegible]

LAST YEAR [illegible] a raging town [illegible] as a claim to fame.

He's Wiser Now.

[illegible] has had again in the [illegible] Some [illegible] way again [illegible] will [illegible]

Accented.

[illegible] the name of [illegible] with a strong accent on the [illegible] Chronicle-Telegraph.

IT IS ALMOST [illegible] that [illegible] the leadership of [illegible]

Explained.

[illegible] light that was [illegible] gas company charges [illegible]—New York Sun.

[illegible] that Queen [illegible]

The Line of Demarcation.

[illegible] would be a [illegible]

A PHILOSOPHER remarks that [illegible] is a [illegible] That may be true, [illegible] but it is easier to appreciate

the fact when you have come out ahead of the game.

Up and Down.

[illegible] out road when it [illegible]
And [illegible] and [illegible]

[illegible]

For the road is one mile [illegible] long
And the sweets and the joys you miss—
Grow ready the load
On the rough old road.
When you downward [illegible]

[illegible] a new [illegible] paper [illegible] that [illegible] to be a [illegible] Englishman.

A RECORD YEAR FOR LICENSES

The Total This Year Will Run Well Over $200,000

AWAY AHEAD OF YEAR 1904

Persistent Neglect to Pay Has Caused Issuance of Suits Against a Number of Citizens.

For the first time in the city's history the license collections this year will exceed the two hundred thousand dollar mark. Already all previous records have been easily beaten, and the collectors of the 130 different classes of licenses which are enforced in the city are busily engaged persuading refractory business men to pay up, and issuing summonses against those who do not.

Up to this morning the city had received from this source no less than $195,940, as compared with $168,514 during the same period of last year and $181,682 during the whole of last fiscal year. As there are yet two full months to run and the license fees are coming in quite freely the officials in the license department are quite confident that before the 31st of December they will have to their credit well over two hundred thousand dollars, which will be about $20,000 more than ever before in the city's history.

This pleasing condition of affairs (to the city) is due in part to the rapid growth of the municipality in population and its still more rapidly increasing business importance, and also in part to the improved methods adopted at the City Hall to see that no person who is entitled to pay license fees to the city shall escape that honor.

As a matter of fact, on Wednesday last, ten suits were entered against tenkeepers of woodyards, blacksmith shops, etc., who had persistently neglected to pay their license dues. These licenses only amount to $5 apiece, but the proprietors were notified some time ago, then accounts were rendered them, and as neither of these notifications were heeded the authority of the law will now be invoked to bring the negligetful business men to time. These licenses are charged to cover the cost of inspection of the premises, it being necessary to periodically inspect the premises of such places in order to see that they are properly conducted so as to avoid the danger of fire.

ASSESSORS MAY HAVE FULL YEAR

City's Growth so Great That Year is Needed for the Work

Amongst the numerous amendments to the city charter to be asked by the City Council Legislation Committee at the next session of the Legislature is one providing for a full year for the work of the city assessors, instead of merely a few months as is now the case. This is being done at the request of the assessment department, the assessors stating that the city is growing so rapidly in extent, population and business importance that it is now impossible for them to assess its various properties in the same time as they were able to in past and less prosperous days.

The Legislature will be asked to so alter the charter as to give the assessors the whole year to make out their report, so that it will be ready to hand early in each spring. By this means they are confident that a much more thorough assessment will be possible, which is not only desirable in the interest of the citizens, who naturally desire that their properties should be fairly estimated, but also a good thing from the city's standpoint, as it will likely result in a considerable increase in revenue and assessed value.

The main difficulty in the way will be caused by bridging over the intervening, but this will be done by continuing the previous assessment [illegible] for the new one, presumably next year, is made.

City Treasurer Robb is in favor of the idea, and an amendment to that effect is being prepared for submission to the Legislation Committee, which has in the proposed amendments to the city charter in its hands.

UNIONIST CANDIDATE CARRIED HAMPSTEAD

London, October 27.—The borough [illegible] in the Hampstead division of London, for member of Parliament to succeed Thomas Milvain, who has been appointed a judge, resulted in the election of the Unionist candidate, J. S. Fletcher, by the greatly reduced majority of 422 over Mr. Rowe.

At the last by-election in 1903 Mr. Rowe, the Liberal candidate was declared by 1,740 votes. Mr. Fletcher stood as a straight Conservative candidate and Mr. Rowe as a [illegible] free trader. The Education question played as large a part as tariff matters in the contest. Hampstead [illegible] and one. The Coroner in [illegible] about [illegible] clerks and business and the same number of artisans and workmen on its electoral register, no underground crossings.

NO BERNADOTTE KING FOR NORWAY

King Oscar Has Formally Declined Offer to His House

33 YEARS' REIGN IS ENDED

King Bids Farewell to the People of Norway and Throne Which Gave Him Many Bitter Cares.

Stockholm, October 27.—King Oscar has definitely and formally declined the offer of the Norwegian throne to a prince of the house of Bernadotte, and in a letter to the president of the Storthing finally severs his connection with Norway. The letter follows:—

"After having in the name of Sweden recognized Norway as a state completely separated from Sweden, I inform you of my decision to relinquish the crown of Norway which, notwithstanding all my good intentions, has given me in the course of years so many bitter cares. Moreover I could no longer wear it to the benefit of the country now that the illegal decision of the Storthing has rendered illusory even the suspensive vote of the King. But I desire only the welfare of the country and the nation towards which I have entertained a sincere affection ever since my youth and to the happiness of which it has always been my heart's desire to contribute so long as the means to that end could be reconciled with the duties entailed by my position as King of both countries of the Scandinavian peninsula.

"In view of the turn the mutual relations between the two countries have taken I cannot think it would be conducive to the happiness of either Sweden or Norway that a prince of my house should accept an election to be King of Norway. Assuredly there would not fail to arise in both countries a feeling of distrust which would operate as much against him as against me. This distrust might only too easily become an obstacle to the improvement of the mutual sentiments of the two nations, unfortunately separated henceforth, whereby I hope to see pacific relations assured between them in a not too distant future. I cannot therefore accept the Storthing's offer. I thank with all my heart those who during my reign of thirty three years have faithfully served me and Norway and who may even now entertain affection for their former King. In now bidding them farewell I cherish sincere good wishes for them."

Prince Charles Will Accept.

Paris, October 27.—Information reaching the highest quarters here shows that definite arrangements have been made whereby Prince Charles of Denmark will accept the throne of Norway, following a plebiscite occurring November 12. Prince Charles will leave Denmark to assume the royal functions immediately after the official notifications of his election is conveyed to him.

CHILD'S DEATH DUE TO ACCIDENT

No Criminal Responsibility Attaching to the Grand Trunk Railway

Coroner McMahon held an inquest this morning into the case of the little boy George Theodore Green killed on Wednesday afternoon at the Grand Trunk Railway Crossing, Hibernia Road.

Dr. M. Taggart medical expert certified that the boy had sustained a fracture of the skull, that his right arm and right leg was crushed and his left ankle broken.

The mother of the child explained that she had sent him on a message across the railway and that when he was coming back the accident occurred. She had warned him on many occasions not to attempt to cross when the gate was lowered. The father of the child testified also to giving frequent warnings about crossing the tracks.

An eyewitness who walked over the crossing when the gates were down saw two trains approaching, one from either side but just as he got over the boy was running beneath the gate. The boy saw the rear of the incoming train but did not, apparently observe the outgoing one.

Evidence by the engineer, fireman and conductor of the outgoing train by whom the boy was killed showed that the whistle was opened and the brakes applied as quickly as possible, the bell worked by compressed air had been continuously ringing from Hibernia to Station.

The jury rendered a verdict that the boy met his death by mischance and that criminal responsibility was attached to any one. The coroner in addressing the jury called their attention to the advisability of overhead and underground crossings.

MONTREALERS AS WE SEE 'EM

—By the Canada Newspaper Cartoonists' Association.

HENRY D. BAYNE.
Manager Canadian Westinghouse Co., Ltd.

AS CHARLEY POST SAYS:

"There's a Reason"

Why The Herald carries more dry goods advertising than any other daily newspaper in Montreal, either French or English.

One reason is The Herald is essentially a Montreal paper. When local advertisers use The Herald, they can be reasonably sure that its circulation is largely in the city. If you want to reach the people on the Island of Montreal at a reasonable price, The Herald is the medium.

Another reason is that Herald advertisers get results.

TEN CENTS PAYS FOR A "SITUATION WANTED" ADVERTISEMENT IN THE HERALD

AUSTRALIAN DEFENCE SCHEME OUTLINED BY CAPT. COLLINS, THE SECRETARY OF DEFENCE

Rifle Clubs He Says Are a Very Important Element, There Being 30,000 Members Who Form a Splendid Reserve in Case of Active Service

What is the Australian Commonwealth doing for her defence and protection in the remote position in which she lies, snug and safe apparently beyond most nations amid the waters of the Southern Pacific?

Far away from the old centres of troubles, with the only country capable, by its geographical position and by the fitness of its people as evidenced by the most convincing of tests, to do her harm, bound in firm, offensive and defensive alliance with Great Britain, she would seem to have little to apprehend to-day, but no man can tell what is hidden in the womb of the future. Is the great island continent qualifying as befits a daughter of Britain to play her part in the drama of national life?

The reader may find an answer to these question in an interview which a Herald representative had to-day with Captain Robert Collins, permanent Secretary of Defence for the Commonwealth. Captain Collins' position is analogous to that of Col. Pinault in the defence department of Canada. Governments come and governments go with somewhat bewildering frequency in Australia, but Captain Collins goes on, if not forever, at all events in a way that by comparisons makes cabinets seem fleeting and transitory things.

Captain Collins, who is the guest of his friends, Mr. and Mrs. R. A. Batley, 150 Metcalfe Street, is in face, figure and bearing not unlike Hon. Mr. Fielding, although younger possibly half a score of years. Of the subject with which he is most familiar, his country's military position, he talked very frankly. He is on his way home after a visit to Great Britain, on leave of absence. While in England he took advantage of the opportunity of seeing the great arsenals and depots and of gathering information with regard to the latest developments of military organization and equipment.

Upon his arrival in Canada a few days ago from England, Captain Collins made a thorough examination of the rifle and cartridge factories at Quebec. In regard to these establishments, he frankly admits that Canada is ahead of Australia. The Commonwealth imports and does not manufacture its rifles or cordite. Touching these enterprises he has acquired here much information that he hopes may be of service to his country.

Both the military and naval branches of the Australian service are administered by the defense department of the Commonwealth, but it is apparent that the naval arm is not very strong, consisting of the old turret warship Cerberus, lent by the British Government and used for training purposes, and a few small gunboats, the property of the state government, with naval reserves and naval brigades that form the nucleus of bigger things in days to come.

For her real naval protection Australia is dependent upon the British Australasian squadron which is now under the command of Admiral Packes. It consists of one first-class three-funnelled and three third-class cruisers, the latter being used as training vessels for the reserve which are listed in Australia and manned by the Imperial authorities there.

For this naval protection and service Australia and New Zealand contribute in the proportion of £200,000 a year per annum respectively to the British fund.

By the terms of its agreement with the Australian Commonwealth the British admiralty undertakes to keep this fleet in Australian waters and to train both Australians and New Zealanders for naval purposes.

WORKING ON HUTTON'S PLAN.

As regards the military branch of the defence Australia is still working on the scheme prepared by General Hutton. That General was commander-in-chief of the forces when I left Australia about a year ago and it is expected by him that he will be appointed to fill there or to Australia's defence, like that of Great Britain and Canada, is now under the direction of a military council in which is vested supreme control and the direction of policy.

It Great Britain Premier Balfour is president of the defence council but in Australia as in Canada it is the Minister of Defence who presides over it. The present Minister is Senator Playford, who was at one time Premier of South Australia. The federal defence department was organized by Sir John Forest, who now fills the portfolio of finance in Sir Alfred Deakin's Ministry.

The council consists in addition to the Minister of Defence of the Treasurer, the Chief of the Intelligence Department, the senior naval officer and the inspector-general of the forces. This council meets but seldom and its functions are confined to the determination of questions of policy, but it is pretty busy just before the estimates are submitted to Parliament, for it is this authority that decides how much money shall be asked for—how much for military and how much for naval purposes.

The actual daily work of administration is carried on by a military board and a naval board, which is each supreme in its own sphere and is in direct touch with the commandants of the different states who report to it upon all matters affecting the military and naval establishments. The military board consists of the minister, the deputy adjutant-general, the chief of intelligence, the chief of ordnance, and with these are associated consultative members who represent the citizen or militia force.

"Through these members who are called in whenever the Minister deems it expedient, the citizen forces are," said Captain Collins, "kept in touch with the administrative authority and adequate representation is given to the different interests."

The naval board is constituted on lines similar to the military, but the permanent secretary is secretary for both branches and through him executive force is given to the decisions of each.

ARE 30,000 TROOPS.

These boards of administration have no specified time for meeting, but there have been occasions of sudden emergency when they have met three or four times a day. The military establishment, which numbers about 30,000 all told, consists of a small permanent force, a militia force partially paid, and volunteers who receive no pay, but whose commanding officer receive a capitation grant for the purpose of defraying the cost of the corps' uniforms and other expenses incidental to the maintenance of the corps.

The backbone of the defence force is the militia. One of the principal features of the Australian system is [illegible] and disbursements are made through the commanding officers of the regiments. The commanding officer is responsible for the entire administration. "Our principle," remarked Captain Collins, "is to give the commanding officer as much responsibility as possible and a maximum of military authority. We look to the commanding officer to manage the affairs of the regiment in every case in accordance with principles which are laid down in the regulations and to pay the officers and non-commissioned officers according to the number of drills they put in. The militia is required to put in [illegible] drills a year and so many night drills, each night drill being reckoned as a quarter of a day on the pay sheet. Every recruit of the militia force is required to put in [illegible] drills before he can qualify for efficiency. The pay is eight shillings per day for each private which makes a total of fifteen pounds eight shillings a year. Artillerymen and engineers are required to attend more drills, and their pay is higher. In the mounted corps each trooper is allowed a special extra for his horse, and the officers and non-commissioned officers are paid according to rank.

RIFLE CLUBS ARE IMPORTANT.

"An important feature of our defence system," pursued Captain Collins, "is the rifle clubs. These clubs, numbering in the aggregate about 30,000 members, are established in connection with the regular and citizen forces. They also are very largely assisted by the government. Each member is entitled to a rifle and 200 rounds of ammunition free of charge, and is permitted to travel on the railways free of charge when he attends shooting matches. All railways in Australia possess through the railways being state-owned and in addition to the 200 rounds issued free he is allowed to buy another 200 rounds at half the price it costs the Government. The Government is also going to hold on every Saturday afternoon for the encouragement of marksmanship practice. Every rifle club gets a certain number of marks, and the rifles, uniform, and the members may purchase magazine rifles on a deferred payment system at three pounds each. This means three payments of a pound a year. The rifle costs the Government £3 17s 6d, but the seventeen shillings and sixpence is drawn off in the case of every man who makes himself efficient by attending a prescribed number of meetings at the ranges. This is a most popular feature for it becomes a matter of pride with each man to own his rifle."

The volunteer element is practically [illegible] the cities. Each capital boasts of its Scottish corps, where the kilted lads are a great attraction for the lassies. Except in the case of the mounted corps, nearly the whole of the militia consists of men residing in the larger centres of population, but the mounted force, which numbers about 6,500, has its members in all parts of the country. At present the military districts correspond with the territorial limits of the different states, each state forming a complete military district under the state commandant, but subject to the scrutiny of the inspector-general. The cost of the Australian defence system, naval and military, is £1,900,000 stg., or $5,000,000 per annum.

While Australia has no factory for the production of rifles it possesses a thoroughly up-to-date ammunition factory, whose output is 12,000,000 cartridges a year. It is a private enterprise established by the Colonial Ammunition Company, which is subsidized by the Government.

Speaking generally of the working of the system, Captain Collins says that it operates satisfactorily without conflict of authority and without confusion or friction.

The Amen of marriage is always a baby. Without it, wedlock is a summer field that never blooms, a flower that never buds, a night without stars, a sermon without a benediction, a prayer without an Amen.

There never was a husband worthy of the name, who did not aspire to be the father and the grandfather of healthy, capable children, to hand down his name and the fortune accumulated by the sweat of his brow, from generation to generation. There never was a wife fit to bear that noble title, who did not wish to wear womanhood's most glorious crown, the sceptre of motherhood. Thousands of wedded couples, otherwise happy, fall short of wedlock's greatest happiness because they are childless. In the majority of cases, this is because the wife, through ignorance or neglect, suffers from weakness and disease of the organs distinctly feminine. For women who suffer in this way there is one great medicine that does not fail to accomplish its purpose. It is Dr. Pierce's Favorite Prescription. It acts directly on the delicate organs concerned and makes them strong, healthy, vigorous and virile. It allays inflammation, heals ulceration, soothes pain and tones the shattered nerves. It fits for wifehood and motherhood. It quickens and vitalizes the distinctly feminine organism. It banishes the maladies of the expectant months and makes baby's introduction to the world easy and almost painless. In insures the little new-comer's health and nourishment in plenty. It is the best supportive tonic for nursing mothers.

Mrs. Jennie Parks, of Marshall, Spokane Co., Wash., writes: "I am glad to tell of the good results of your great medicine Dr. Pierce's Favorite Prescription. It gives me strength. I have no tired feeling and my baby is the picture of health. I feel better than I have in ten years."

In cases of constipation Dr. Pierce's Pleasant Pellets should be used as an adjunct to "Favorite Prescription." They are extremely simple, perfectly natural and insure prompt and permanent relief.

THE SOCIETY TO PUBLISH WORKS

The society is to publish works pertaining to the history of Canada. Two hundred and fifty annual subscribers, at $10 each, have joined the society, and this fund will enable the council to publish one or more important historical works every year.

SAILED ON R.M.S. PARISIAN.

The following saloon passengers left this morning on the Allan mail boat:

Miss Atkin, Toronto.

Captain Beresford, London, Eng.; Mr. H. E. Coleridge, Mrs. Coleridge, Halifax, N.S.

Mrs Hamilton, Miss Hamilton, Ashton-under-Lyne, Eng.; Hon. Mrs. Harding, Liverpool, Eng. Mr. Hassan, London, Eng.

Mr Innes, Vancouver, B.C.

Mr. J. Lawson, Montreal; Mrs. C. E. Levy, Quebec; Mrs. Lodge, Moncton, N.B.

Mr. G. Matthews, Montreal; Mrs. Mellin, Winnipeg; Mr. Millbank, Calgary, Alta.; Mrs. F. E. Myers, Toronto; Mr. W. J. C. Macaulay, Liverpool, Eng.

Miss Margaret O'Hara, Toronto.

Miss Proctor, Winnipeg.

Miss E. M. Reynolds, Liverpool, Eng.

Viscount de Vesci, London, Eng.

The Irish Guards Band also took passage on the Parisian.

PRESIDENT LOUBET'S TOUR.

Madrid, October 27.—President Loubet's visit to Madrid was concluded last night without special incident. He was accompanied to the station by King Alfonso and left for Lisbon at 6.15 o'clock. He will reach the Portuguese frontier early to-day.

CIVIC CHRISTIANITY.

Rev. Dr. Symonds will preach on Sunday evening in Christ Church Cathedral on the subject of "Civic Christianity."

MIDWAY HERO HAILS FROM SHERBROOKE

He Was at One Time Employed at Montreal Branch

Sherbrooke, Oct. 26. (Special)—The manager of the E. T. Bank at Midway, B.C., who put up a fight against three burglars, who attempted to rob at the point of the bank on Tuesday, is the eldest son of High Constable Hoey, of this city. He has been in the West for about eighteen months, and previous to that he was for some months in the St. James Street branch, Montreal. Charlie Hoey was well known all over the province, and was the star player of the old Victoria hockey team. He was also the intermediate lacrosse champion of Montreal. The local officials received a telegram yesterday afternoon from Grand Forks, B.C., stating that the burglars had failed to secure any booty. Midway is about thirty miles from Grand Forks, and railway communication is good on all that point.

Game Warden Gendron seized three brace of partridge and one deer at the Union Depot yesterday while on route to Montreal.

In the court Wednesday a motion was made to quash the writ of seizure and sale issued by one A. Brousseau, of St. Eustache, for the return of five deer belonging to him and which had been seized by the game warden. There are three deer now in cold storage, which had been seized and the defendant says the hunt in making the seizure failed to point out the five deer alleged to be hers to plaintiff. Should the case be heard on its merits the main point to be settled is the question as to whether the plaintiff had the right to purchase as much deer as he liked provided he did not purchase more than two from any one hunter.

A MUSICAL TREAT.

We know that Champagne and Sozodont are the best, but we never thought that Champagne could be put in Sozodont. Ha, ha! It was in our mouth. Popular Words and Lovely Music. Messrs. F. X. St. Charles & Co. gave the Victoria Concert Company "Le Roi Chapeau" the cream of the comic waltz songs, which can be obtained at the [illegible] at 1524 Notre Dame Street. Take a hint that all lovers of music should not miss. Adv.

Diamonds, Watches, Jewellery, pawned or for sale. R. Heneley, 255 St. James St. Adv.

HARVARD MAY DROP FOOTBALL FROM CALENDAR

Boston, Oct. 27.—The Advertiser to-day says: "If any exhibition of brutality or any disposition to 'knock out' players is seen at the Harvard-Yale game next month a proposition will be made to the Harvard corporation to abolish the present inter-collegiate football as a sport at Harvard.

"This proposition will probably have the support of President Eliot and of three other members of the corporation. That makes a majority of that body, which has the right to prohibit any sport which is detrimental to the good name of the university.

"No official vote has yet been taken to abolish the sport. It was thought better to wait until the Harvard-Yale game had been played.

"The projects of the corporation so far as concerns any absolute prohibition of football are not known to the undergraduates. It has been felt here that any reform, if worked out by the undergraduates, should come willingly and not as the result of any threat."

WORK A PLEASURE.

It is One of the Real Joys Given Us.

"Postum Food Coffee has done more for me in two years," writes a Wisconsin young lady student, "than all the medicines and treatments I had employed to overcome the effects of the coffee poisoning that was killing me by degrees.

"I had all the familiar symptoms and suffered all the well-known tortures. My stomach was wrecked and I could not eat, my head ached almost continually, I became the nervous victim of insomnia, and the capacity for study deserted me. Of course this came on gradually, and without suspicion, for a long time, as to the cause.

"Two years ago a friend enthusiastically urged me to quit using the old kind of coffee and to drink Postum Food Coffee. I have never regretted acting upon the advice. As soon as the coffee poison was eliminated, the strengthening and nourishing properties of Postum began to build me up.

"Each day I gained a little, the color crept back to my cheeks, my limbs rounded out with new flesh, my complexion grew fair and clear again, my digestion improved, and now I can eat anything at any time, the nervous insomnia has left me and I sleep soundly at night and wake up refreshed. I have no more headaches, and mental work has become a pleasure to me." Name given by Postum Co. Battle Creek, Mich.

Read the little book, "The Road to Wellville," in each pkg.

SOZODONT TOOTH POWDER

positively beneficial, deliciously fragrant, gives perfect satisfaction. Ask your dentist.

GIFT UMBRELLAS

Umbrella weather is here.

We sell umbrellas—good umbrellas.

We have so broadened our assortment that our present stock covers a most complete range of sterling silver mounted designs in both ladies' and gentlemen's sizes from three dollars to twenty-five.

Our aim is to provide an umbrella stock of such completeness proportions, of such a total style of such good values as to satisfy most buyers desiring umbrellas for gift-giving of unquestioned quality and durability.

HENRY BIRKS & SONS

Gold and Silversmiths,

Phillips Square.

DOMINION NEWS TOLD IN A LINE

One Day's Record of the Latest Happenings in Canada.

Toronto.—Acheson Jarvis & Co., Toronto, have purchased $48,500 debentures of the town of Moose Jaw.

Hamilton, Ont.—Tom Woodcock was attacked last night and injured by a dog at Dundurn Park.

Toronto.—Mrs. Thomas Reed was found unconscious in a shed at her home last night and died a few hours later.

Chatham, Ont.—A strong company, with a capital of $250,000, proposes to establish a factory for Dominion Line of cars from Dayton.

Kingston, Que.—Three men broke into the head of the burglars were seen at Westwood.

Toronto.—In the Thanksgiving football battle, 2-12 men of all ranks participated. The match took place at Riverdale Park, was witnessed by 20,000 people.

St. Johns, Que.—Mr. Mayor Comeau and Mrs. Comeau have returned from a three weeks' visit to Winnipeg and other points in Manitoba. Besides the provincial capital, they visited Brandon, Souris and Portage la Prairie.

A resolution was unanimously carried requesting the trade to advance prices fifteen per cent on those in force August 1, 1905, it being decided that this advance is necessary in order to cover the increased cost of stock.

St. Thomas, Ont.—The fall Assizes open before Mr. Justice Anglin on Monday. The only criminal case is the charge against Alex. Willis of having murdered Miss Eliza Lowry at Old Rodney on Tuesday, April 18.

Winnipeg, Ont.—Prospectors returning from Smoky River country report land of wonderful fertility all over that section, the grass growing from three to five feet high. Sections of it are also well wooded.

Toronto.—There was a representative gathering of the saddlers and harness-makers of the province at the Albion Hotel yesterday afternoon, when a general meeting was held for the purpose of re-adjusting the retail prices to the present cost of leathed and mountings.

Sutton, Que.—Messrs. Greely Bros. & Thompson's steam saw mill in this village has been shut down to allow of necessary repairs and improvements preparatory for the coming winter. The delay will probably only be temporary, as in former years.

Quebec.—Joseph Morel, laborer, married, with a wife and four children, living at Lake Edward, took poison yesterday and died some hours later in great agony. Dr. Johcoeur, city and district coroner, who was notified of the facts, will hold an inquest.

Port Elgin, Ont.—A sad incident took place here, being the death of Thomas Bennett, a wealthy resident of Blackpool, England. He and a party of friends had been touring in the west and called here to spend a week with his nephew, Mr. John Bennett, intending to sail for home on the 31st inst.

Napanee, Ont.—Fred. Vanalstine, a sectionman on the G. T. R. at Collins Bay, was killed there. Vanalstine was working with the steel gang laying new rails. He was counting the rails some distance behind his companions. The van of a work train, which was backing up struck him on the head, killing him instantly.

Peterboro, Ont.—The stockbroking firm of N. B. Darrell, of Toronto and Peterboro, has suspended, and their office here closed. Customers of the firm will lose nothing, as the accounts were transferred to Nelson & Company, brokers, Water Street.

Toronto.—Mrs. Edward Gurney and four small children narrowly escaped being cremated when their home at Sandwich East burned to the ground. A neighbor happened to awake and see the fire, and he aroused the family. The father wrapped the children in bed clothes and beat his way with difficulty through the flames and smoke. The mother also did heroic work in saving two of the children.

Stratford, Ont.—At the Police Court the charge against Mrs. Reckner and her daughter for the murder of the latter's infant child was dismissed. Mrs. Reckner was committed for trial on the charge of concealment of birth.

Gold, Silver and Gun Metal Watches R. Heneley, 255 St. James St. Adv.

GRAIG KICKED TWO DROP GOALS FOR HIGH SCHOOL

The annual football game between the B. C.S., Lennoxville, and Montreal High School, was played on the High School grounds yesterday morning, the city boys winning by a score of 21 to 0. The collegiates were, perhaps, not in good condition as usual, owing to their journey to the city and their match with St. John's School on Wednesday. They played a plucky game, however, and made their opponents work hard till the final blow of the whistle. Jephson, their captain, was their most brilliant player, running well and handling and kicking the ball with coolness and accuracy. For the winners Craig, besides captaining the team with fine judgment, contributed ten points to the score by two drop kicks from the field. In the line Seath, McArthur and Bignell shone by breaking through their opponents and tackling with great effect, as did also Elliot, the quarter. The teams and officials were:

	High School.
R. C. School.	
Redmond	Backs..... Hastings
Evans	Half backs..... Payan
Jephson (capt.)	" ....Craig (capt.)
Boswell	" ..... Richardson
Spafford ..	Quarter backs..... Elliot
Meson	Scrimmage... Bickerdike
Pozer	" ..... Reid
Schwartz	" ..... McArthur
Stewart	Wings..... Seath
Lamontagne ..	" ..... Bell
Crocket	" ..... Thomson
Powel	" ..... Common
Murray	" ..... Forbes
Downey	" ..... Bignell

Referee—Mr. T. Y. Foster.

Umpire—Mr. Crankshaw.

NEW YORK ATHLETE WON ROAD RACE AT HAMILTON

Hamilton, Oct. 27.—The eleventh annual Herald newspaper cross country run, distance nineteen miles and 168 yards, yesterday resulted as follows: Michael Spring, Pastime A. C., New York, first; Irving Elliott, Senators A. C., Hamilton, second; Edward Cotter, Burlington, Ont., third. Time, 1.50.18 1-2.

THE S. CARSLEY CO. LIMITED

Store closes at 6 o'clock daily. FRIDAY, OCT. 27, 1905.

A Great Saturday's Selling

The last Saturday of the month celebrated by a great collection of rousing prices. The family's needs and the home's requirements in a week end vortex of vaster values. Come in with the 8 o'clock busy buyers—they call for first choice.

Men! Your Winter Overcoat Is Here Saturday at Wholesale Price

Here's an offering that will bring the biggest crowd on record to the Men's Clothing Store on Saturday. We have purchased a leading manufacturer's entire sample line of Men's and Young Men's Winter Overcoats, made of fine imported Tweeds, cut in absolutely the very latest styles, finished equal to custom work.

WE HAVE A COAT THAT WILL FIT YOU, and fit you so well that the best custom tailor in the land couldn't give you more satisfaction.

50 MEN'S AND YOUNG MEN'S WINTER OVERCOATS in Light and Dark Tweeds, lined box fronts and [illegible] and [illegible] shoulder effect, [illegible] lined back, [illegible] and perfect fitting, handsome [illegible] are Sizes 35 to 42. Regularly sold at $10. Special Sale of 50 on Saturday, at $6.75

IN THE MEN'S STORE—SATURDAY

HANDSOME WEFTED SHOWING OF MEN'S DERBY TIES, the very newest colorings and effects. The finest value you can find anywhere for 25c

DENT'S DRIVING AND WALKING GLOVES, made of good selected Dogskin, newest mode of the season, fully cut and perfect fitting. In all sizes. Superb value at $1.00

MEN'S FLANNEL WINTER SHIRTS, full cut, well finished, in all sizes from 14½ to 19½. Reversible collars. Regularly sold at $1.25. Special, on Saturday $1.00

MEN'S Heavy Winter Weight SCOTCH WOOL UNDERWEAR, double breasted vests, pearl buttons, ribbed cuffs, well shaped pants, spliced at [illegible] and ribbed ankles. Prices per piece, varying according to size. Size 34 costs $1.80

Saturday's Boot-buying Chances

THE CELEBRATED LADIES' BOOT, THE BUCHLAND, made of choice Black Vici Kid, with patent leather tips and Cuban heels, Goodyear welted soles, Lasted to [illegible] Sizes 2½ to 7. Regularly sold at $4.00 per pair. Saturday $3.00

A NEW BOOT FOR MEN, "THE LUKE," made of new soft [illegible] of fine Black Box Calf, Goodyear welted soles, [illegible] model, perfect fitting. Sizes 5½ to 11. Special $3.30

See These Handsome Winter Jackets

Their Values Have Yet to Be Equalled

Here are some inducements for a record day in the Ladies' Coat department to-morrow. It requires tailoring of the highest order to ensure the refined stylishness that is so attractive in these garments. And at no other store than CARSLEY'S will you find your new Winter Coat so moderately priced.

A THREE-QUARTER LENGTH COAT, of Fancy Green Basket Cloth, [illegible] and [illegible] effect, [illegible] collar and [illegible], lined throughout with fancy black [illegible], special for Saturday $15.85

A THREE-QUARTER LENGTH COAT, of Heavy Fawn Tweed, trimmed and strapping, yoke of [illegible] back, [illegible] pockets, newest [illegible] sleeves, [illegible] cuffs. Smartly finished with fancy buttons. Special, on Saturday, at $20.80

THE S. CARSLEY CO. LIMITED

1765 to 1783 Notre Dame St., 184 to 194 St. James St., Montreal.

A USEFUL PRESENT

One of the most useful gifts you can buy is a bronze clock. One of our Baking Powder. They can be used in so many ways that a bride cannot be without one.

PRICE $5 10 UP.

GEO. G. ROBINSON & CO., Jewellers,

2397 St. Catherine Street.

Our Pearl Pendants are the best value in the city.

BIRTHS, MARRIAGES, DEATHS

(All cents a Line. Birth Notices, 25c; Marriage Notices, 50c; Death Notices, 50c.)

BIRTHS.

DUNN—On Oct. 26, at 5 Ontario Avenue, the wife of J. H. Dunn, of a son.

LOUSON—Oct. 18, at 28 Windsor Avenue, Westmount, the wife of John J. Louson, of a daughter.

MCCORMICK—Ottawa, Oct. 25, to Mr. and Mrs. G. P. McCormick, a son.

MCDONALD—At Campbellton, N.B., Oct. 4, to Mr. and Mrs. J. L. McDonald, a son.

MACKAY—Oct. 24, at Hull, to Mr. and Mrs. A. W. Mackay, a daughter.

WORTH—Ottawa, Oct. 24, to Mr. and Mrs. [illegible] Worth, a son.

MARRIAGES.

FRASER-GOSSELIN—At Tidehead, Restigouche County, on the 18th inst., by Rev. A. P. Carr, D.D., assisted by Rev. [illegible] Hardy, B.D., on Oct. 18, Daniel S. Fraser, to Rose [illegible], second daughter of Mr. Harvey Gosselin, to Rose [illegible] Fraser, of Loggieville, Nelson, Co. Gloucester.

WATSON-HAYES—On Oct. 25, at Ottawa, by Rev. Father Whelan, Cecily eldest daughter of Mr. C. P. Hayes, to Mr. Lewis Watson, of the Customs, Hull, Que.

MACKAY-DAVIDSON—At the manse, Oct. 25, by the Rev. James Barclay, George R. Mackay, of the Bank of Toronto, to Jessie Telford, daughter of Bernard Telford, of Montreal.

MACRAE-ROSS—At the Basilica, Ottawa, on the 25th inst., by Rev. Father Allen, assisted by Rev. E. P. Doyle, Alexander Macrae, to Annie Mary, only daughter of the late Alexander Ross, of Ottawa.

MORRISON-MACKAY—At the Church of St. Francis de Sales, Charlestown, Mass., Oct. 25, by the Rev. Wm. Casey, C.P. Marianist, of Boston, Ida Clare Agnes, daughter of the late J. B. Queen, of St. John, N.B.

MORROW-WILLIAMS—At Valleyfield, on Oct. 25, by the Rev. E. D. Weir, Mr. Richard Morrow, of St. Catharines, Ont., to Florence Williams, of Valleyfield, Province Quebec, Fellow of Royal Astronomical Society.

NEWALL-PRICE—At Winnipeg, Oct. 18, by the Archdeacon of Portia, Mr. Stanley G. Newall, of Winnipeg, to Miss Minnie Mae Price, of Vancouver, Matron, U.S.A.

DEATHS IN THE CITY.

BUTTLE—At Lachine P.Q., Oct. 26, Mary Ann Hodges, beloved wife of John Buttle, in her 67th year. Funeral from her late residence, 1017 Ave. C, Saturday, 4 p.m.

ARMY—On the 26th inst., at 1243 St. Denis St., Peter [illegible] Army, aged 71 years.

DUNCAN—On the 27th inst., at 50 Ontario Avenue, Mary Ann Duncan, aged 71 years. Funeral notice later.

[illegible]—On the 26th inst., at 1243 St. Denis St., M. N. Dumark, aged 71 years.

[illegible]—On the 26th inst., at 1243 St. Denis St., Peter [illegible], aged 71 years. Funeral from his late residence, 1243 St. Denis St., on Saturday, at 2.30 p.m. Friends please accept this intimation.

[illegible]—On the 26th inst., at 1243 St. Denis St., Mary Ann [illegible], wife of [illegible]. Funeral will take place from her late residence, 1243 St. Denis St., on Saturday, at 2.30 p.m. Friends please accept this intimation.

[illegible]—On the 26th instant, Mary Anne Augustine Bourque, wife of Dr. E. P. Benard. Funeral will take place from her late residence, 242 St. Denis St., on Saturday morning, at 8.30 o'clock, to St. Patrick's Church. Friends please accept this intimation.

[illegible]—On the 26th instant, Mary Anne Augustine Bourque, wife of Dr. E. P. Benard. Funeral will take place from her late residence, 242 St. Denis St., on Saturday morning, at 8.30 o'clock, to St. Patrick's Church. Friends please accept this intimation.

DEATHS ELSEWHERE.

[illegible]—On Sept. 2nd at Tweedmouth (Kent), Agnes Matilda [illegible], aged 28 years, of the age of 7 years William P. Burns, second son of John Burns, of John Burns & Co., of this city.

CURTIS—At Fairmans Springs, Oct. 26th, Priscilla Curtis aged 5.

ELLIS—Ottawa, Oct. 25, at her son's residence, Mary Jane Armstrong, wife of Edward T. Ellis, aged 67.

MCCONNELL—At New Edinburgh, Oct. 23rd, Hugh McConnell, in the 63rd year of his age.

MONKHOUSE—On the 23rd instant, at Whitby, George H. Monkhouse, aged 42.

MUIR—At Calgary, Alta., on the 21st inst., Jessie Park Naismith, daughter of the late John Naismith, Hutchesontown, Leith, and widow of the late John Muir, Partick, and Edenbank, Scotland.

PHILLIPS—At Toronto, Oct. 26, William G. Phillips, in his 56th year.

Rents Advance Now

but [illegible] Charlotte [illegible] is firm but unchanged

THE Liverpool & London & Globe INSURANCE COMPANY.

Capital and assets exceed $64,000,000
Canadian investments exceed 3,750,000
Claims paid exceed 221,000,000

HEAD OFFICE—Company's Building, 113 St. James Street, corner of Place d'Armes, Montreal.

MONTREAL DIRECTORS.

E. S. CLOUSTON, Esq., Chairman.
Sir Alex. Lacoste, Geo. E. Drummond, Esq., F. W. Thompson, Esq.

J. GARDNER THOMPSON, Resident Manager
WILLIAM JACKSON ..... Deputy Manager

Company's and Agents' Telephone, Main 460.

This Paper is printed with The Queen City Printing Ink Company's Ink.

PHILADELPHIA, CHICAGO, CINCINNATI, BOSTON.

Alcoholism Conquered

CURED AFTER 40 YEARS BY DR. MACKAY'S SPECIFIC

"I certify that for forty years, I was an inveterate drunkard. Upon the advice of a friend, I took Dr. Mackay's Specific against alcoholism, which, happily to say, has cured me radically of my disease. Charles Chevalier, 7½ Maitland, Montreal."

Absolutely private treatment.

Consult Dr. Mackay, City Hall, Montreal.

FOR OVER SIXTY YEARS, An Old and Well-Tried Remedy, MRS. WINSLOW'S SOOTHING SYRUP has been used for over SIXTY YEARS BY MILLIONS OF MOTHERS for their CHILDREN WHILE TEETHING, WITH PERFECT SUCCESS. It SOOTHES the CHILD, SOFTENS the GUMS, ALLAYS all PAIN; CURES WIND COLIC, and is the best remedy for DIARRHŒA. Sold by druggists in every part of the world. Be sure and ask for MRS. WINSLOW'S SOOTHING SYRUP, AND TAKE NO OTHER KIND. Twenty-Five Cents a Bottle.

INTERCOLONIAL RAILWAY

TENDER.

Sealed Tenders addressed to the Secretary of the Department of Railways and Canals, Ottawa, and marked on the outside "Tender for Repairs to Railway," will be received up to and including

MONDAY, NOVEMBER 6th, 1905,

for the work of Repairing the Railway between Chatham and Blackville, N.B.

Plans and specifications may be seen at the station Masters' offices at Blackville, N.B., and at the office of the Engineer of Maintenance, Moncton, N.B., where forms of tender may be obtained.

All the conditions of the specification must be complied with.

D. POTTINGER,
General Manager.

Railway Office,
Moncton, N.B.,
21st October, 1905.

NOTICE TO CONSIGNEES.

The Allan Line S.S. Mongolian, M. Stirratt, master, from Glasgow, is entered at Customs. Consignees will please pass their entries without delay.

H. & A. ALLAN,
Agents.

NOTICE TO CONSIGNEES.

The Allan Line S.S. Sarmatian, A. Rennie, master, from London and Havre, is entered at Customs. Consignees will please pass their entries without delay.

H. & A. ALLAN,
Agents.

NOTICE TO CONSIGNEES.

The Allan Line S.S. Parisian, John M. Johnston, master, from Liverpool, is entered at Customs. Consignees will please pass their entries without delay.

H. & A. ALLAN,
Agents.

A SESSION OF THE COURT OF KING'S BENCH

(Crown Side), holding criminal jurisdiction in and for the DISTRICT OF MONTREAL, will be held in the COURT HOUSE, in the CITY OF MONTREAL, on THURSDAY, the SECOND DAY OF NOVEMBER NEXT, at TEN o'clock in the forenoon.

In consequence, I give PUBLIC NOTICE to all who intend to proceed against any prisoners now in the Common Gaol of the said District, and all others, that they must be present then and there; and I also give notice to all Justices of the Peace, Coroners and Peace Officers, in and for the said District, that they must be present then and there, with their Records, Rolls, Indictments and other Documents, in order to do those things which belong to them in their respective capacities.

J. R. THIBAUDEAU,
Sheriff.

Sheriff's Office,
Montreal, 13th October, 1905.

Without a Doubt—Best in the market—AIRD'S BREAD

Always Remember the Full Name Laxative Bromo Quinine. Cures a Cold in One Day, Grip in 2 Days. E. W. Grove on every box.

DOES CANADA OWN HORSESHOE FALLS?

Wearing Away of Falls Has Altered Force of 1822 Agreement

Niagara Falls, Ont., Oct. 27.—Who owns the larger part of Horseshoe Falls? This is the question that is now agitating the International Waterways Commission and the United States Geological Survey. In 1822 Anthony Barclay, Commissioner for Great Britain, and Peter B. Porter, Commissioner for the United States, fixed international boundary in Niagara River, and described it as running: "Up the middle of the river to the Great Falls, thence up the falls through the point of the Horseshoe, keeping to the west of Iris (Goat Island), and following the bend of the river."

Since this agreement was made the Falls has cut its way back about three hundred feet and the "point of the "Horseshoe" has shifted considerably. Now the question arises whether the boundary shifts with the "point of the Horseshoe," or remains where it was located in 1822. As the boundary follows the bend of the river above the falls and the "bend" is almost a right angle, a slight change in the location of the line at the Horseshoe causes considerable variation in the line farther up. If the point of the Horseshoe continues to shift to the east, taking the boundary with it, Canada will soon extend almost to Goat Island, and will own practically the whole river a short distance above the falls. With one power tunnel, that of the Electrical Development Co., of Ontario, already having an outlet near the centre of Horseshoe, it is not difficult to imagine this question might easily involve material interests as to franchise and other rights of future power companies.

W. Carvilla Hall, of United States Geological Survey, has investigated the matter and made a report, and now Professor J. C. R. Laflamme, of Laval University, is here investigating on behalf of Canada.

MOONEY IDENTIFIED AS CLEVELAND MAN

Further particulars are to hand today regarding the man arrested under the name of Mooney for shooting at the Westmount constable, these going to show that the name (Molloy) under which he is said to have been convicted at Niagara Falls was also an alias.

Writing to Chief Carpenter, of the city detective force, Chief Constable Kohler, of Cleveland, says he recognizes accused as a native of that city named Frank Meeker, whose father was, until his death a few years ago, a respectable merchant and well known citizen of Cleveland.

There is nothing against Meeker in the police records of his native place, but Chief Kohler states he has been in trouble prior to this on the Canadian side of the border, on one occasion, he understands, at Toronto, when, it is alleged, there was also some gun work. Accused, who has a wife and family, got back home to Cleveland some time ago after a somewhat protracted absence, and until four weeks ago conducted a stand on the public market with apparent success so far as outsiders were able to judge.

READING DISCUSSED BY CATHOLIC TEACHERS

This morning at the Catholic Teachers' Convention, Inspector McGowan gave an interesting reading to children as early as possible. He dwelt on the divisions of reading, embracing elementary, expressive reading, the teaching of reading writing and orthography ought to be simultaneous. He then developed current reading, explained reading, expressive reading and recitations. Recitation, or memory exercise, is the art of good reading, and is the road to the art of speaking correctly, consequently expressive reading should not be separated from recitations.

Children should not be allowed to drawl or sing when reading. The afternoon was devoted to the teaching of object lessons to junior pupils.

HON. LOMER GOUIN TO RETURN ON MONDAY

Premier Gouin is expected to return from his western trip on Monday and will meet several members of the Provincial Cabinet who will be here on that day. Hon. Mr. Prevost spent the greater part of the day at the Provincial Government office yesterday and he and Mr. Allard and probably Mr. McCorkill will be here to meet the Premier on Monday when several official matters including probably Hon. Mr. Gouin's conferences with the Ontario and Manitoba ministers with regard to the provincial subsidies from the Dominion treasury may form the subject of conversation.

SEAMS OPENED WHILE CREW WERE FAST ASLEEP

Ottawa, Oct. 27.—Mr. C. F. Gildersleeve, president of the Dominion Marine Association, stated this morning that he did not believe the sinking of the Minnedosa, on the great lakes, was due to overloading, but thinks the seams opened and the boat filled when the crew was asleep.

Mr. Gildersleeve says the Marine Association has no objection to the most stringent regulations against overloading lake craft and the most rigid enforcement of them.

THE STANDARD'S GROWTH.

The growth of the business of our new contemporary, The Standard, has certainly been phenomenal. Its circulation, both in the city and country, is unprecedented for a new journal. La Presse, reflecting the good feeling of the French-Canadians towards the paper, says in a recent issue:

"One of the greatest successes in Canadian journalism is The Standard, the new illustrated national weekly of Canada.

"The Standard has come right to the front rank at one jump, the paper is excellent, full of interest for French-Canadians as well as for English readers, and beautifully illustrated on satin-finished paper. The illustrations of The Standard have as high merit and are more numerous than those of the illustrated papers of London and Paris. The Standard is giving to its readers a series of pictures, in colors, of Old Montreal and Old Quebec, of intense interest to the readers of La Presse. It is astonishing everybody that The Standard can give such a splendid paper for the price of five cents."

The investigation into the cause of the collision between the Hamburg-American steamship Euphemia, outward bound, and the Norwegian collier Tordenskjold, inward from Sydney, with coal, which occurred on October 23 will commence in the Admiralty Court, Quebec at ten a.m. next Friday. Both steamships are now undergoing

THE ANTI-DUMPING LAW IS EFFECTIVE

Big U. S. Nail Company Establishing Works in Canada

St. John, N.B., Oct. 27.—(Special.)—On Tuesday night the control of one of St. John's important industries, the Maritime Nail Works, passed from the local company to the Copewell Horse Nail Co., of Hartford, Conn. Negotiations for this deal were brought to completion at a meeting at which the United States corporation was represented by Messrs. Copewell and Williams, two of the directors. The transfer has been made by the purchase of the stock, and all but two of the directors in the local company have disposed of their holdings. These two will remain on the board for the present. The price paid for the stock is not mentioned. The transfer becomes operative immediately. The Copewell Horse Nail Company is by far the largest company in that line in America. It controls fully one-half of the entire business of the United States and is believed to be trying to secure the bulk of Canadian trade. Some few months ago they secured works in Toronto, which are now in operation, and it is also interested in mills in London, Eng., where the Copewell process of manufacturing horse nails is in progress. This purchase is probably but another step in the policy of expansion adopted by the Copewell Company, and it may have been to some extent brought on by the present tariff which prevents American manufacturers from dumping their goods in Canada at any price they like.

MR. WILLIAM HUTCHINSON,

Who Along With Mr. James Brodie, of Quebec, Has Been Signally Honored by King of Belgium.

The Maritime Nail Works Co., Ltd., was organized in 1895, and the capital was fixed at $50,000. About one hundred men are employed. The nail works has always been a paying investment.

P.E.I. MINISTER WAS UNSEATED TO-DAY

Charlottetown, P.E.I., Oct. 27.—(Special.)—To-day in the trial of the election petition against Hon. Jas. H. Cummiskey, Commissioner of Public Works, the respondent's counsel admitted corruption practiced by agent without knowledge of consent of respondent, and the seat was declared vacant. Mr Cummiskey was returned for Port Augustus district last general election by a majority of two.

MONEY SHOULD NOT BE CONSIDERED

Toronto, Oct. 27.—(Special.)—The Globe this morning commenting on "Our Great Highway," says:

"There can be no doubt about it that if the St. Lawrence River were in the United States, giving access for ocean steamers to a port 600 miles from its mouth, it would long ago have been made as safe day and night as expenditure could make it. We should be satisfied with no less results."

MR. ROBERTSON WAS NOT SERIOUSLY INJURED

Word Has Been Received in the City From the Injured Montrealer.

Word has been received in the city from New York that the injuries inflicted upon Mr. Samuel Robertson, jr., of 43 Victoria street, by some unknown assailant on Tenth avenue last night were by no means so serious as was at first reported. Mr. Robertson was taken to the Roosevelt Hospital, but was able to leave the same night, after having his injuries attended to. Mr. Robertson left Montreal for New York on business on Tuesday, and did have a considerable sum of money in his possession. How his assailant or assailants knew that he was carrying so much money or whether they did know at all is merely a matter of conjecture. Mr. Robertson was stunned by the attack made upon him, and was consequently unable to identify his assailants.

Mr. Robertson, who is a lithographic artist, is a son of Mr. Samuel Robertson, proprietor of the Ontario and Crystal rinks. The family communicated with New York at an early hour this morning, and received word from the injured man himself as to the extent of his injuries.

SPANISH STEAMER WRECKED.

Island of Heligoland, Prussia, Oct. 27.—The Spanish steamer Zuria, from Rosario for Hamburg, is ashore off the South Rocks, and will be a total wreck. Nine of her crew were drowned. Later the Zuria went to pieces. The survivors of her crew were rescued by the government steamer Triton, which made two trips to the wreck.

The Zuria was driven on the rocks early to-day during a heavy gale. The last port she touched at was Bilbao, Spain.

The Countess of Morley and Lady Mary Parker will sail by the Allan

THREE MEN KILLED BY FALLING GRAVEL

Were Talking Insurance and Did Not Notice Danger

Coaticook, Que., October 27.—(Special.) A serious fatality occurred in the gravel pit belonging to the corporation of Coaticook yesterday afternoon between four and five o'clock, when three men were buried beneath about 200 tons of gravel. It seems that Jean Richard and Jos. Rickney, corporation workmen, were working in the pit when they were joined by Frank St. Cyr, an insurance agent, who started to talk insurance. The conversation had proceeded but a few minutes when the men observed the bank falling. They made a desperate effort to escape but could not get clear. Their cries attracted the attention of a man who was hauling gravel and he gave the alarm. Very soon a large gang of men were at work with shovels but it was not until two hours later that the bodies were recovered.

The roadmaster stated that he had repeatedly warned the men not to work in the section of the pit where the accident happened. The three victims are married and St. Cyr had just started to work for the Metropolitan Insurance Co.

An inquest was held last evening by Coroner Bachand and adjourned.

OUR IRON WORKS AT SYDNEY AND THE SOO

London Engineer Praises Their Efficiency

(Canadian Associated Press Cable.)

London, October 27.—A London engineer of high standing who has just returned from Canada speaks highly of the efficiency of the ironworks and mills at Sydney and Sault Ste. Marie, and says they are equal to any of the same class on this side or in the United States.

EMIGRATION OF THE YOUNG.

(Canadian Associated Press Cable.)

London, October 27.—At a woman worker's conference in Birmingham, Mrs. Mary Mills, read a paper on the emigration of children to Canada. She described the methods adopted by the government inspector who had assured her that ninety-five per cent. of the young emigrants turned out well. The placing of the children was conducted on the most businesslike lines and in accordance with legislation and the demand is so greatly in excess of the supply that it was easy to select only the best home. Mr. J. T. Middlemore, M.P., in the discussion which followed the reading of the papers, said the movement had been particularly well tested, inasmuch as they had sent 4,000 children to Canada. They did not send them to rich establishments where they would drop to the level of the kitchen. Mrs. Sheldon Amos urged that they should not be in too great a hurry to send away girls and young children. "Are we," she asked, going to have celibate bishops telling us to bear more children and then have to send them off in shiploads to Canada."

CANADIAN AND U.S. TARIFF.

(Canadian Associated Press Cable.)

London, October 26.—Mr. Bonar Law, M.P., secretary of the Board of Trade, in a recent speech said: "If the colonies are looking after their own interests was it not worth while to enlist their services on our side." The Manchester Courier commenting says: "Take the case of Canada, for the next generation the majority of its people must be interested in agriculture and that majority would control political power. If, therefore, we gave a preference worth something to them, we could rely on that majority being on our side to prevent such a change in tariff as was made by Mr. McKinley in the United States.

IRISH VS. CANADIAN BUTTER.

(Canadian Associated Press Cable.)

London, October 27.—Large imports of butter from the colonies seems to be causing some concern. An Irish producers' dispatch to the Freeman's Journal states that Canadian exports since the end of June are 1,750 tons more than in the corresponding period of 1904 and 5,175 tons above 1903. Irish producers are agitating for their representatives in Great Britain to protect them against adulterated butter.

THE BRYANT MYSTERY.

(Canadian Associated Press Cable.)

Mr. G. M. Bryant, of 5 Spa Road Bermondsey, London, informs the Canadian Press Association that he is leaving no stone unturned to obtain facts such as will be of assistance in fixing the absolute identity as to whether the body found in the river at Montreal, is that of his brother. The relatives of T. L. not A. T. Bryant, describe him as being about five feet ten inches; thin, of very sallow complexion, with dark hair and a large dark moustache, aged thirty-nine years. He landed in Montreal on the eighteenth instant to search for employment and was not thought to have been possessed of any considerable sum. He left his wife and children in the Old Country.

THE DOMINION'S PASSENGERS.

The Dominion line SS. Dominion, Captain Mendus sails for Liverpool tomorrow morning with the following first class passengers:

Mr. William Bawden, Exeter Ont.; Mr. E. W. Bacon, Toronto, Ont.; Mrs. B. Bescody, Winnipeg, Man.

Mr. Arthur Coleby, London, Eng.; Mrs. Colrough, Master Carl Colrough, Master Willa Colrough, Winnipeg, Man.

Rev. L. W. Duval, Mrs. Duval, St. John, J.B.

Mrs. Field, Miss Field, Winnipeg, Man.

Mr. J. Arthur Godwin, Mrs. Godwin, London, Eng.; Mr. P. N. Graham, Moosejaw, Sask.

Mr. Isaac Jackson, Mrs. Jackson, London, Eng.

Sister Annette Mayneard, Hamilton, Ont.; Miss Melson, Montreal, Que.; Mr. A. J. McDonnell, Exeter, Ont.;

Mr. F. C. Neal, Boston, Mass.; Mr. R. K. Puckle, London, Eng.; Mr. W. R. Rainsford, Liverpool, Eng.

PRINCE LOUIS IN FREDERICTON.

St. John, N.B., Oct. 27.—Prince Louis of Battenberg, who spent Thursday and Friday here, left at noon for Fredericton, where a state ball is to be held this evening. The prince, by his easy democratic manner, has won a warm place in the hearts of the people.

CONSCIENCE MONEY.

The Montreal Street Railway Company acknowledges the receipt of the sum of $50 "conscience money."

JAPS ENTERTAIN RUSSIAN OFFICERS

Mikado Invites Former Prisoners to Garden Party

Tokio, October 27.—The Emperor invited 2,000 naval officers to luncheon at the Shiba Palace to-day and an equal number will be entertained by him to-morrow at the same place. This action upon the part of the Emperor is unprecedented.

The commander of the Tokio division gave a farewell garden party yesterday at Takeshiki for the Russian officers kept prisoners there. Toasts to the Emperors of Russia and Japan were drunk with enthusiasm.

RUSSIAN SAILORS MUTINY AND BLOW UP BATTLESHIP

St. Petersburg, Oct. 27.—The most alarming reports are circulating about affairs in the south of Russia. Private reports received here are said to confirm the stories of the mutiny on board the battleship Catherine II., and the destruction by incendiaries of the battleship Patchemon (formerly the Kniaz Potemkin), but the authorities do not confirm the rumors and telegrams of inquiry remain unanswered.

In the interior of Russia the people have neither mail nor newspapers and are the prey to the wildest stories of what is occurring. This is considered to be a bad side of the situation, as it is feared it may lead to peasant uprisings which, in the absence of troops might result in frightful excesses. In some towns a reign of terror is reported to exist. At Minsk the people have shut up their houses, the governor having warned them not to venture in the streets at the peril of their lives.

Reinforcements of troops are pouring into the city. The yellow cuirassiers, hussars and the Omsk regiment have arrived here from Tsarskoe Selo and 6,000 soldiers are coming by water from Reval.

Several trains with military escorts have forced their passage from Moscow, but the railroad tie-up is practically as tight as yesterday.

The railroad battalions are now exhausted. The last were sent to Moscow and Syzran last night.

DIAMONDS AND GOLD IN SOUTH AFRICA

De Beers Manager Tells of Transvaal and Kimberley Conditions

"I tell you diamonds are going up and they will go higher," said a tall, wiry man apparently about forty—a man with complexion well browned and dark moustache, a man who had evidently been used to a warmer climate than this.

The remark was made to a city jeweller in the Windsor rotunda this forenoon, and the man who made it was Mr. W. A. Charlesworth, manager for the East Aurora Gold Mining Company, a Rand enterprise situated some forty miles from Johannesburg. His companion seemed to doubt the accuracy of the prediction, but it transpired that the stranger knew of what he was talking, for he was well acquainted with the De Beers, the controllers of the Kimberley diamond fields. They are joint owners with some London bankers of the Aurora properties.

Mr. Charlesworth turned out to be an American mining engineer from Montana, who is visiting some friends in Montreal on his way through to the west. He has been in South Africa since the settlement of the war. The information he was imparting to a friend he had no objection to state for publication.

"The De Beers," said he, "have produced three and a half million dollars worth less diamonds this year than last, and when you reflect that the total output is valued at rather less than $12,000,000 per annum, do you wonder that the reduction in the supply affects the price?"

"Is the reduction dictated by policy?" the mining manager was asked. "You may be sure the De Beers don't do much unless there is a policy behind it.

"We have just discovered a diamond field in New Ontario," observed the interviewer. "When we get that working the calculations of the De Beers monopoly will be rather upset, won't they?"

Mr. Charlesworth smiled the incredulous smile of the man who speaks of a well assured certainty as against an extremely problematical possibility, and did not seem inclined to pursue the subject.

"What about gold mining in South Africa?" was the next shot ventured.

It hit the mark, for the reply was instantaneous. "Gold mining is still the principal industry in South Africa. There is plenty of evidence of progress, but the profits in the ton of milled ore are not as high as they were before the war owing to the increased cost of working.

"The change in the labor conditions are responsible for that, I suppose?"

"Yes, it is the labor trouble. Kaffir labor was objected to and it could not be depended upon, and now they are objecting to Chinese coolies."

"Who are the objectors?"

"The Boers principally. They organize meetings, carry on an agitation, and just now they are asking for a commission of inquiry into the labor conditions."

"The cable despatches state that Lord Selborne, the Secretary of State for the Colonies, is in the Transvaal. Is he doing any good, do you think?"

"His intentions are good. He has been all through the country east and west, and the visit has a soothing effect for the time, but the trouble is chronic."

"Are all the mines now fully engaged in production?"

"Pretty well. Last year's output was almost $90,000,000 in value, and next year's yield will probably be nearly $100,000,000."

"Then we may take it that gold mining is still a profitable industry in the Transvaal.

"You may safely do that when you consider that there are thirty-five companies, of which ours is one, that pay dividends of from 16 to 17 per cent. on the capital invested."

PRESIDENT HAD NARROW ESCAPE

Mr. Roosevelt's Strenuous Person Endangered in Steamer Collision

New Orleans, October 27.—After a narrow escape from losing his life in an early morning collision in which the lighthouse tender Magnolia on which he was travelling was so much damaged that he had to abandon her, President Roosevelt is now safe on board the lighthouse tender Ivy which is carrying him down the Mississippi to the armored cruiser West Virginian.

Neither the President or any member of his party were injured in the accident. Details are not complete but immediately it occurred hurry orders were received at Pilot town where the lighthouse tender Ivy was lying to proceed at once under full head to the scene and take the President and his party to sea. The Ivy passed Pilot Town with the President on board at 8.15 this morning on her way to the West Virginia. She was then within an hour and a half of reaching the cruiser's side.

President Roosevelt went aboard the cruiser West Virginia at 9.40 o'clock this morning.

The cruiser got under way a few minutes afterward.

ST. ANN'S CASE MAY FALL DOWN

Ald. Gallery Moves for a Rejection of Bill of Particulars

The Gallery election trial case experienced an important turn this morning, and one which if it meets with the approval of the trial judge may postpone the trial itself to an indefinite period. Mr. Perron, counsel for Ald. Gallery, in the Practice Court, this morning, moved for a rejection of the recent bill of particulars filed in that court by the petitioners Messrs. Darlington and Gleason, claiming that the data contained in the said bill of particulars were insufficient, illegal, irregular," and not specific enough. Ald. Gallery, in the motion prayed that the document be declared null and void.

The ground covered by the bill itself was thoroughly gone over by the motion of rejection, which took nineteen pages of typewritten paper. The reasons cited for the rejection of the bill were that the petitioners did not state the addresses and occupations of the persons named in the bill; did not state the exact amounts of money alleged to have been paid to each of the parties named, nor the occupation and addresses, surrounding each alleged corrupt act. The name, occupation and address of the man who is said to have received a coat indirectly from Mr. Gallery are not given, nor are they furnished in the case of the alleged corrupted carters. The same objections are filed in the case of the men accused of acting as personators, the motion asking for the number of men whom they personated, etc.

The amounts of the alleged subscriptions to the fund are demanded also, the paper closing with the request that the respondent be informed as to what extent and in what particulars the statemen of Ald. Walsh, M.P.P., is inexact and illegal.

Mr. Bisaillon, on behalf of the petitioners, begged that the motion be referred to the trial judge at the time of the trial, and the request was granted.

The famous "wigs and false beards" charge was not referred to at all, in the argument. Ald. Gallery when spoken to in regard to this feature of the bill of particulars, said that they had agreed to ignore that phase of the question.

THE POOL EXPERTS PLAY AT THE POINT

The second half of the pool tourney between teams representing the Engineers and Paymters rooms at Point St. Charles took place yesterday afternoon and evening at the rooms of the former. The Paymter boys had a lead of twenty-five points in the first half, but the tables were turned on them yesterday, the Engineers winning the tourney by a total of 118 balls.

The scores of the tourney follow:

	Paymters.	Engineers.
H. Donahue	299	
A. Surgeon		191
Wm. Duffie	191	
Thos. Turnbull		183
F. Paymter	184	
P. Raymond		170
A. Turner	176	
J. Perrie		187
E. Montbriand	153	
Thos. Schapter		200
C. Hisketh	114	
W. Beckstead		200
	1,018	1,131
Maj. for Engineers		112

Two pleasant evenings were spent and the boys contemplate a second tourney shortly. A reunion for "oysters" is to be the order for Saturday night.

FUNERAL OF LATE MR. P. J. LEITCH.

The remains of Mr. Patrick J. Leitch, late principle of the Edward Murphy School, were taken yesterday morning to Chateauguay, where a solemn requiem mass was celebrated. The remains were then taken to Cherubusco, N.Y., for interment. The late Principal Leitch was connected with the Catholic Commissioners Board for over twenty years, and taught at the Catholic Commercial Academy previous to his being appointed to the principalship of the Edward Murphy School. He was a man of great educational worth and literary ability.

On Monday morning a solemn requiem high mass will be sung at St. Patrick's Church, at which the pupils of the Edward Murphy School will assist in a body.

FIRE IN RESIDENCE.

Fire broke out at ten o'clock last night in the residence of Pierre Desforges, 30 Laval avenue. The blaze, which is said to have been caused by defective electric wires in the kitchen of the house, was responsible for damage to the extent of $500. The kitchen and dining room were almost gutted before the firemen arrived on the scene, yet they managed to confine the fire to that part of the house. Mr. Desforges belongs to the firm of Blouin, Desforges & Latourelle, tinsmiths, roofers and plumbers, Craig street.

John Davis, twenty-two, residing on Dowd Street, was remanded to-day for enquete on a charge of attempting to steal geese belonging to a neighbor, Edward Hurrell.

CEYLON TEA

GREEN OR BLACK

Is not simply passably good, but incomparably the best tea to be had. No adulterants are used and it is more economical, as it goes twice as far as other tea. Try it. All grocers sell it.

FOOTWEAR

With Double Green Cash Receipts

For the balance of this month we will give **Two Green Stamps for One** on all purchases of Boots, Shoes, Slippers, Rubbers, Overshoes, Gaiters and Leggings. Take advantage of this to get your supply for the Fall within the next few days.

RONAYNE BROS., Chaboillez Square.

CALEDONIAN SOCIETY

HALLOWE'EN CONCERT!

WINDSOR HALL,

Tuesday, 31st Oct., 1905.

PLAN NOW OPEN

At J. W. SHAW & CO.'S - - - 2274 St. Catherine Street.

Secure Your Seats Early.

CLOSING QUOTATIONS

LOCAL MARKET FIRMER.

The local market showed a stronger undertone during the afternoon session, and the closing prices were generally above those of the morning. There seemed little pressure to sell. Montreal Power advanced to 92 1-2, while Montreal Street held firm at 285 1-2. Iron common was fractionally better at 20 7-8.

In Wall street Smelters was the strong feature, advancing to 133 3-8, the highest point on record and a gain of 2 3-8 over night. The rest of the list was inclined to sag, Union Pacific declining to 132 7-8 after selling at 133 1-2; Reading, 126 5-8; Canadian Pacific, 169 3-4; Locomotive common, 68 1-4.

AFTERNOON BOARD SALES.

25 Dom. Iron at 20 7-8.
25 Street Ry. at 285 1-2.
10 Bank of Montreal at 268.
200 Lake of the Woods bds. at 112.
100 Mackay at 46.
100 Ogilvie pfd at 127 1-2.
5 Ogilvie pfd. at 128.
25 Detroit xd. at 92.
50 Power at 92 1-2.

NEW YORK STOCKS.

By private wire to Mr. C. D. Monk by J. S. Bache and Co.

DESCRIPTION	Oct. 25 Op.	Oct. 25 Cl.	Oct. 27 Op.	Oct. 27 C.
Amalgamated Cop xd	85	85⅛	82⅞	83⅛
Am Locom. Co.	68¾	68¾	68	68¼
do do pref	116⅛	116⅛	116⅛	116⅛
Am Sugar Rfg Co.	143⅝	142⅝	141⅜	142⅝
do do pref				
Am Smelng & Ref Co	130⅜	129⅝	130⅛	132⅝
Am Car and Foundry	41⅜	41⅝	39⅞	40⅝
Anaconda Mining Co	119	120	116	117¾
Atch Top & Santa Fe	89¼	89	87⅜	88⅜
do do pref	105½	105⅛	103¾	103¾
Baltimore and Ohio	113⅝	113	112	112¾
do do pref				
Brooklyn Rapd Tr.	76¼	76⅝	68	75⅛
Chicago & Alton Co				
Can Pacific	172⅜	171⅞	170	109⅝
Canada Southern		70		
Ches and Ohio	57¼	57⅜	56	54⅝
Chic and N West			222½	222
Chicago Mand St P	181¾	181⅜	179¼	180¼
Colorado Southern	28	28	27½	27¾
do do pref		67		
Con Gas NY	185¾	185¾	181	182¾
Col Fuel and Iron	46⅝	45⅝	44¾	45
Corn Products	14⅜	14¼	13⅝	13¾
Clev C C and I		51¾		
Detroit United Ry.				
Del Lack and West.	232¾	232½	231¾	233½
Denver R G pref.			86½	87¼
Duluth S Sh Alt.				
do do pref.			84¾	85¾
Great Northern pref.	318	314⅜	315	317
General Electric	189	189	186¾	187½
Jersey Central	234¾	234¾	230	2.8½
Iowa Central com.				
Kansas Texas com.			31⅜	32
do do pref.				
Louisville-Nashville	153	152½	151¼	153¾
Manhattan Elevated			165¾	165¾
Missouri Pacific	104¾	104¾	102¾	103¾
M St P and M				138
do do pref				
Metropolitan Trac.	126¼	122½	121¼	121¾
N Y Cent and Hud	152	151¾	150¾	150¾
Erie Railroad	48⅜	48⅞	48	47¾
1 pfd	81¾	81¾	81¾	
II pfd				81
N Y Ont West	55¾	55¼	54	54½
Northern Securities				
Norfolk and W com.	88	87¾	86½	85⅞
Pacific Mail	49¾	49⅜	48¾	48¾
Penn R R	145	145¾	144¾	144¾
Pressed Steel com	53¾	51¾	49⅜	50⅛
do do pref.	104½	101⅝	100¾	101
Peoples Gas	106¾	106	103¾	104¼
do do pref.				
Phil and Reading	126¾	126¼	125	125⅜
do do 1 pref				93
do do II pref				
Pullman				250
Rock Island Cors	31½	29¾	30	30¼
Southern Ry com.	37	37¼	36	36⅝
do do pref.				
Southern Pacific	71⅝		70¾	70⅝
Tenn Coal Iron	88¼		87	87⅝
Texas Pacific			34	34⅝
Twin City	117¾		117	116
U S Leather com				
U S Steel com	38⅜	38⅛	37½	37¾
do do pref.	105¾	105¼	104¾	104⅝
U S Rubber com.	39¾	39⅝	38	38
do do pref.	110⅞		110¾	110
Union Pacific com.	134⅞		132¾	132½
do do pref		22½		
Wabash	21⅞		21¼	21¼
do pref.			41¾	41¾
West Union Tel.			92½	92½
Wisconsin com.				30¾
do do pref				

CHICAGO MARKETS.

Oct. 27.	Opg.	High.	Low.	Close.
Wheat, Dec.	89⅞	90½	88¾	89
May	91⅝	92⅝	90¾	90⅞
Corn, Dec.	46⅛	46⅝	45⅝	45⅝
May	46¼	46⅝	45⅝	45⅝
Oats, Dec.	30⅝	30⅝	30⅛	30⅛
May	33⅜	33⅝	32½	32½
Pork, Oct.	16 05	16 10	16 00	16 05
Jan.	12 45			13 35
Lard, Oct.				7 05
Jan.	6 80	6 80	6 72	6 77
Ribs, Oct.				7 25
Jan.	6 50	6 50	6 42	6 45

Curb Securities

	Bid.	Asked.
Electrical Development Co.		
Stock	58	61
Bonds	91½	92
Mexican L. & P. Co.—		
Stock	68¼	68⅝
Bonds	83¾	84
New issue	90 & 15	90 & 13
Rio de Janeiro —		
Stock	47¾	48
Bonds	76¾	77⅛
Sovereign Bank	132	133

LAMBTON BY-ELECTION.

Toronto, Oct. 27.—(Special.)—It is semi-officially announced that the by-election for the House of Commons in West Lambton will be held on Nov. 21.

"Money Talks!"

is an old saying and a true one, but a

Berliner Gram-o-phone

- or -

Victor Talking Machine

talks, sings or plays for very little money.

They are ideal entertainers for all seasons of the year, and NO other musical instrument will give so much amusement for so little money. They are loud enough and clear enough for dancing and play in perfect time.

We are the sole agents for Canada for the Victor Talking Machines and the famous Red Seal Records made by such artists as Caruso, Campanari, Calve, Eames, etc., etc.

Berliner Gram-o-Phones, $13.50 to $65.00.

Victor Talking Machines, $16.50 to $110.00.

Sold on easy terms if desired.

The Berliner Gramophone Coy.

OF CANADA, LIMITED,

2316 St. Catherine Street, and 1656 St. Catherine Street,

MONTREAL.

REGAL RANGE

R. & W. KERR MONTREAL

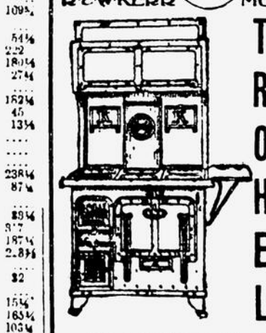

THE RANGE OF HIGHEST EXCELLENCE.

Compact, Economical, Satisfactory

The old idea, that a range should be about 6 ft. x 3 ft., whether for a family of two or twelve, has now passed away, as far as the city is concerned, at any rate.

Small kitchens necessitate a compact Cooking Range, and our No. 8 Regal, occupying about 32 in. x 24 in., will give better service at much less expense for fuel than the heavy coal consumer which still lingers in many homes.

Use a Regal.

Save Space, Coal, Money.

HOUSEHOLD METAL WARES AND FURNISHINGS

Our Facilities for completely outfitting the kitchen are unequalled in America. We handle only goods of which we can guarantee the quality, and which are the cheapest to use.

R. & W. Kerr

2226-2232 St. Catherine Str.

CALLING IN CREDITORS.

PROVINCE OF QUEBEC,
District of Montreal.
IN THE SUPERIOR COURT OF THE PROVINCE OF QUEBEC—NO. 153.

In the matter of William Joseph Dwyer, of the City and District of Montreal, Grocer, Insolvent.

The creditors of said Insolvent are hereby ordered to appear before one of the Judges of this Court, in the Court room No. 31, in the Court House, at Montreal, on the third day of November next, at ten of the clock in the forenoon, in order to give their advice touching the appointment of a curator and inspectors to the property of the said Insolvent.

Montreal, 27th October, 1905.

B. TURENNE,
Deputy Prothonotary, S.C.

TOO LATE FOR CLASSIFICATION

WE WANT TO TAKE THE PHOTOGRAPH of all football clubs. Tel. Main 5144, The Point St. Charles Studio. 269

HOUSE TO LET — FINE RESIDENCE, in good order. Apply 571 Sherbrooke, or 260 St. Paul st. 260

FOR SALE — HORSE, HARNESS, EXpress and sleigh, in very good order. Will sell cheap. Call at No. 124 Marianne, Montreal. 260

THE CHURCH SUPPER.

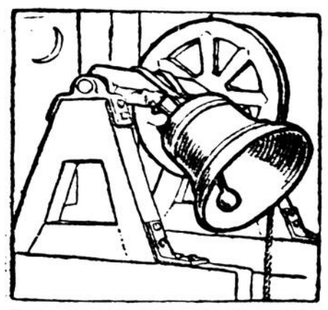

"Ding-dong!" said the big church bell,
"A supper to-night and things to sell;
Ding-dong! I do declare,
Here I'm rung in on a vestry fair.
I've a mind to stick and refuse to ring,
For I wasn't donated for such a thing.
But my, oh, my! How sweet that smells!
I wish that coffee were good for bells!"
For at every pull the sexton gave
The bell swung out above the pave,
And at every swing he got the scent,
And on he swung there, all content.
Said down below good pastor Pipp,
Fingers tapping, tip to tip,
"I have been asked by all who're here
To say unto the sister dear,
Who brought the coffee here to-night,
That we consider it her right
To thus be thanked in public wise—
She finds great favor in our eyes.
May all her deeds smell sweet as this
By which she brings her neighbors bliss."
Thought blushing Mrs. Jones, "I knew
What CHASE & SANBORN'S brand would do."
Good deeds, you know, are only lent,
And so she smiled in deep content.

GILLETT'S

HIGH GRADE

CREAM TARTAR

ABSOLUTELY PURE.

SOLD IN PACKAGES AND CANS.

Same Price as the cheap adulterated kinds.

E. W. GILLETT COMPANY LIMITED

TORONTO, ONT.

NECKLETS

Necklets are the leading article of the season in jewellery.

The demand is ever increasing and our stock will meet it.

See our lines—

Necklet, single row fine pearls, at 50c, 60c and 75c.

Necklet, double row solid pearls, at $1.25.

Necklets, three rows or more, fancy designs in collars, at $1.50 to $4.00.

A fine line of Silver and Solid Gold Necklets, with Lockets, in great variety.

G. W. CLARKE & CO.,

2270 ST. CATHERINE ST.

SYNOPSIS OF CANADIAN NORTHWEST

Homestead Regulations.

A [illegible] of Dominion Lands in the Northwest [illegible] personally to the Agent or Sub-Agent for the district. Entry by proxy may be made at any Agency on certain conditions by the father, mother, son, daughter, brother or sister of an intending homesteader.

Duties—Six months' residence in each of three years after date of entry, cultivation of fifty acres and erection of a house worth $300.

If the father (or mother, if the father is deceased) of a homesteader resides upon a farm in the vicinity of the land entered for by such person as a homestead, the requirements of the Act as to residence may be satisfied by such person residing with the father or mother.

If the father (or mother) is deceased the homesteader may perform his duties under the provisions of the Act relating to residence in the vicinity of the land entered for by such person as a homestead. The requirements of the Act as to residence may be satisfied by residence upon the said land.

Application for Patent should be made at the end of three years, before the Local Agent, Sub-Agent or the Homestead Inspector.

Before making application for patent the settler must give six months' notice in writing to the Commissioner of Dominion Lands at Ottawa, of his intention to do so.

SYNOPSIS OF CANADIAN NORTH-WEST MINING REGULATIONS.

Coal. Coal lands may be purchased at $10 per acre for soft coal and $20 for anthracite. Not more than 320 acres can be acquired by one individual or company. Royalty at the rate of ten cents per ton of 2,000 pounds shall be collected on the gross output.

Quartz. A free miner's certificate is granted upon payment in advance of $7.50 per annum for an individual, and from $50 to $100 per annum for a company according to capital.

A free miner, having discovered mineral in place, may locate a claim 1,500 x 1,500 feet.

The fee for recording a claim is $5.

At least $100 must be expended on the claim each year or paid to the mining recorder in lieu thereof. When $500 has been expended or paid, the locator may, upon having a survey made, and upon complying with other requirements, purchase the land at $1 an acre.

The patent provides for the payment of a royalty of 2½ per cent on the sales.

Placer mining claims generally are 100 feet square; fees for same receivable yearly.

A free miner may obtain two leases to dredge for gold of five miles each for a term of twenty years, renewable at the discretion of the Minister of the Interior.

The lessee shall have a dredge in operation within one season from the date of the lease for each five miles. Rental, $10 per annum for each mile of river leased. Royalty at the rate of 2½ per cent collected on the output after it exceeds $10,000.

W. W. CORY.

Deputy of the Minister of the Interior.

N.B.—Unauthorized publication of this advertisement will not be paid for.

WORKMEN IN RUSSIAN NAVAL YARDS HAVE JOINED THE STRIKERS

Strike Situation Shows No Improvement and Government Seems Helpless—M. Witte Advised Emperor to Create Responsible Council of Ministers

St. Petersburg, Oct. 27.—St. Petersburg was [illegible] yesterday by apparently [illegible] Most alarming rumors were [illegible] of cavalry skirmishers on most of the streets. [illegible] stores and [illegible] to the doors and windows, while [illegible] barricades kept [illegible] doors. Anxiety was evidenced everywhere [illegible] for nothing has occurred to justify these fears. [illegible] have joined their enthusiasm.

Workmen at the Admiralty works and other naval [illegible] have joined the [illegible] of the railroads, also have gone on strike.

Traffic was resumed irregularly on the Moscow & St. Petersburg Railroad and on the line from Moscow to Nizni and Kazan. The first effects were directly to the moving of cattle trains and [illegible] of cattle arrived at St. Petersburg [illegible] at Moscow. Peasants [illegible] on the roof into Moscow. A [illegible] supply of milk, butter and eggs is arriving here over the Finland Railroad, the employes of which refuse to strike.

The situation [illegible] as improved. The strikers were determined to continue the strike until the full force of the government railroad battalions are almost helpless. Many tumults are reported from many cities.

Wednesday night the ministers, after a five-hour discussion, finished the final draft of the law creating a responsible council of ministers, and yesterday completed the revision of the statutes granting freedom of assembly, both of which will be taken to Emperor Nicholas for signature to-day.

MEAT MARKETS RAIDED.

During the afternoon the alarm in St. Petersburg increased, the meat markets were raided by the anxious purchasers, and all the oil and candles were sold out. The people feared that the city would be plunged in darkness, but Gen. Trepoff acted energetically. The troops took possession of the water, gas and electric light works, and a strong guard was placed around the treasury.

Jewellers hurriedly sent their stocks to places for safe-keeping and the shop-keepers continued the work of boarding up their windows yesterday afternoon.

Reports from the interior say that the troops are moving a few trains, but with great difficulty. The strikers are tearing up the tracks in some places.

A state of siege exists in Moscow. The street cars are stopped and the Cossacks have several times dispersed crowds of people.

Gen. Trepoff believes the strike will exhaust itself at the end of the week, as the workmen are without money.

As the result of a series of special ministerial councils under the presidency of Count Witte, held to adopt measures to deal with the situation, the new National Assembly law, and laws granting practical freedom of the press and of speech and meeting will be promulgated forthwith.

Upon the peremptory demand of Prince Hilkoff, the Minister of Railroads, the budget covering the remuneration of railroad employes will be revised to meet the promises made last spring. Unless this was done, the prince announced, he would resign.

WITTE DOMINATES SITUATION.

Count Witte, even in advance of the promulgation of his formal appointment as premier, completely dominates the situation.

Interesting details have been learned by the Associated Press regarding Count Witte's interview with Emperor Nicholas last week, at which it was agreed that the time had come to grant the autocratic power and give the people a real share in the government of the empire.

Count Witte told His Majesty that in his opinion not even a republic could save Russia from anarchy. It was the Emperor's duty to the people and the country to face the situation by meeting their wishes, viz., to abrogate the autocracy alike to the Czar and the representatives of the nation. The Emperor finally acceded, requesting Count Witte to draft a project which later in skeleton form he approved, last Sunday, when the Count agreed to accept the premiership on condition that he could name the ministers and that they should report to His Majesty only through himself as head of the Cabinet.

TREPOFF IN COMMAND.

By Imperial order the garrison of St. Petersburg has been placed under the command of Gen. Trepoff, assistant Minister of the Interior, who is held responsible for the safety and order of the capital, and the troops distributed in various parts of the city, but martial law, with its accompanying hardships to the people, has not been proclaimed.

The garrison of St. Petersburg has hitherto been included in the military district of St. Petersburg, of which Grand Duke Vladimir is chief.

All the Ministers yesterday were in conference with Gen. Trepoff. They are deliberating on an enlarged law of assembly.

AN ALLEGED MUTINY.

London, Oct. 27.—A special despatch from Odessa says it is reported that a mutiny has occurred on the Russian battleship Catherine II. at Sebastopol, and that 400 of her crew have been arrested.

LONG DISTANCE CHESS MATCH

Between Montreal and Winnipeg Played Yesterday—Result in Doubt

The chess match by wire between Winnipeg and Montreal yesterday has yet to be adjudicated upon. Winnipeg won three and one-half games and Montreal two and one-half. Four games will be sent to an expert, and his opinion will decide the issue of the match. The Montreal players expect that the contest will be declared a draw, if not a victory, for them.

Comparatively early in the evening Winnipeg scored in rapid succession three pretty victories on the three top boards, Champion Shaffle's defeat of Sawyer being especially neat.

Montrealers were delighted also with the victory of Jones over their old strong club mate, P. Barry. Canon Coombes, in Winnipeg, and Mr. A. L. Kent, in Montreal, ably discharged the duties of umpires, and the clubs expressed their hearty appreciation of the work done by the operators who generated the power.

The match is a notable one, since no other has been played in the world over so great a distance, with the exception of the international matches between England and the United States. It commenced at two o'clock yesterday afternoon, and lasted until nearly one o'clock this morning, many citizens visiting the Montreal club rooms, at 296 Mountain street, during the match to watch the moves. Keen interest was maintained throughout the games, and at the time call this morning congratulatory messages were exchanged between the clubs.

The following openings were adopted: On boards 1, 3, 7 and 10, Ruy Lopez; on boards 2, 4, 5 and 6, Queen's Gambit declined; on board 8 Barry defended with a Petroff, and on board 9 Tugwell adopted the King's Bishop opening.

Following are those who represented the clubs and the results of the games:

Montreal.	Winnipeg.	Won.
J. Sawyer vs. M. Smith	Winnipeg	
W. Currie vs. C. Blake	Winnipeg	
G. Falconer vs. M. Spencer	Winnipeg	
C. T. Anstey vs. J. Hill	Adjudicate	
E. L. Stuffe vs. C. Bruce	Adjudicate	
A. W. McArthur vs. J. Cross	Drew	
P. Colins vs. H. H. Burrell	Adjudicate	
A. G. Jones vs. P. Barry	Montreal	
A. G. Darling vs. J. Tugwell	Adjudicate	
T. R. Dares vs. G. Patterson	Montreal	

ONLY A SUGGESTION

But It Has Proven of Interest and Value to Thousands.

Common sense would suggest that if one wishes to become fleshy and plump it can only result from the food we eat and digest, and that food should be abundance of flesh-forming food, like eggs, beefsteak and cereals; in other words the kinds of food that make flesh are the foods which form the greater part of our daily bills of fare.

But the trouble is that while we eat enough and generally too much, the stomach, from abuse and overwork, does not properly digest and assimilate it, which is the reason so many people remain thin and under weight; the digestive organs do not completely digest the flesh-forming beefsteak, eggs and similar wholesome food.

There are thousands of such who are really confirmed dyspeptics, although they may have no particular pain or inconvenience from their stomachs.

If such persons would lay their prejudices aside and make a regular practice of taking, after each meal, one or two of Stuart's Dyspepsia Tablets, the food would be quickly and thoroughly digested, because these tablets contain the natural peptones and diastase which every weak stomach lacks, and by supplying this want the stomach is soon enabled to reach its natural tone and vigor.

Stuart's Dyspepsia Tablets digest every kind of flesh-forming food, meat, eggs, bread and potatoes, and this is the reason they so quickly build up, strengthen and invigorate thin, dyspeptic men, women and children.

Invalids and children, even the most delicate, use them with marked benefit, as they contain no strong, irritating drugs, no cathartic nor any harmful ingredients.

Stuart's Dyspepsia Tablets are the most successful and most widely known of any remedy for stomach troubles because they are the most reasonable and scientific of modern medicines.

Stuart's Dyspepsia Tablets are sold by every druggist in the United States and Canada as well as Great Britain, at 50 cents for complete treatment.

Nothing further is required to cure [illegible] nervous, dyspeptic people strong, plump and well.

CLERGYMEN ASKED TO VISIT HIS MAJESTY'S THEATRE

Mr. Francis E. Reid, business manager of "The Prodigal Son" company, has invited by special letter two hundred clergymen of the city to attend the opening performance of the Hall Caine drama at His Majesty's Theatre Monday night. In London, at a special performance in Drury Lane Theatre, two hundred clergymen attended. The invitation letter asserts that this drama, besides being a splendid example of the best in modern dramatic art, cannot fail to attract the attention and win the approval of every teacher of ethics of whatever creed or denomination.

SOUND BANKERS NEEDED.

Indianapolis, October 27.—The Indiana Bankers' Association in session here yesterday was addressed by Vice-President Charles W. Fairbanks, who said, in part:

"We need not only sound money and sound banks, but we need sound bankers also. There is no system of supervision, I care not how thorough and searching it may be, which can surely protect stockholders and depositors against either inefficiency or dishonesty. In banking there is little difference in final results, whether a bank is operated by men who do not comprehend the real science of banking, or by those who are wanting in a high order of business morality. Failure is the result in either case, with consequent confusion and embarrassment to stockholders, depositors and the community generally."

RAILWAY CROSSING AGAIN.

George Greene, a little boy of ten years of age, who resided with his parents at 877 Hibernia road, is the latest victim of the dread railway accident. Wednesday afternoon he was killed by a Grand Trunk train at the crossing just a few yards from his home. On his way home from an errand the boy, crossing in rear of one train, was struck by another coming in the opposite direction, and thrown violently to one side. When picked up he was unconscious, and had breathed his last before the ambulance arrived. The boy's skull was crushed and fractured.

MR. J. C. HOLDEN HONORED.

Mr. J. C. Holden, of Montreal, has been made a member of the United States National Geographical Society, in recognition of his extensive travels. The gentleman was similarly honored by the Royal Geographical Society a year ago.

MAJOR-GENERAL WILSON DEAD.

London, October 27. — Major-General [illegible] died last night. He was born at Liverpool in March, 1836.

VICHY-CELESTINS

THE ONLY GENUINE

"Appearances ARE deceitful—but so long as they are, there's nothing like having them decieve FOR us, not AGAINST us."

"The label that protects"

On all genuine Progress Garments

"Progress Brand" Clothing

creates good impressions. "Progress Brand" Suits and Overcoats give men the appearance that Fashion demands.

A man who depends on "Progress Brand" for style does not read fashion note to find out what is new and proper to wear.

Look for it

This means much to you.

"Progress Brand" sets the style—not follows them. "Progress Brand" creates fashion—not imitates it.

Make your clothes count FOR you, by wearing "Progress Brand."

WM. CURRIE, 423 Notre Dame Street West

High Class 5 Cent Cigar

Save the Bands GOULET BROS., Mfrs., Montreal

PICTURES

New subjects in color, by Underwood & Underwood, Jessie Willcox Smith and Luther Weik by [illegible] Copley Prints, Cabinets, 4[illegible]

Many new designs in framing

EDLINGTON'S, 2311 St. Catherine St.

Our Particular Attention is Given to

ELECTRICAL REPAIRS

and the result is that every piece of work we undertake is done as well as it possibly can be. Our aim is to give complete and entire satisfaction to our customers. Our best efforts are always at your command.

THE SAYER ELECTRIC CO.,

10, 12, 14 Beaver Hall Hill

PHONES—Main 4546. Night East 17

KAISER WILLIAM AGAIN BELLICOSE

Advises German Officers to Keep Powder Dry and Ready

Berlin, October 27.—Recent events have apparently turned the thoughts of Emperor William more than usually to the probability of Germany soon becoming involved in war. His speeches at Dresden and in Berlin contained pointed references to the probability of war and the necessity of being ready for it. Addressing the officers of a Saxon Grenadier regiment at Dresden, the Emperor said: "We live in a time when every young German capable of bearing arms must be ready to give himself to the Fatherland."

At a banquet given by his honor in the Dresden Schloss last evening, the Emperor said: "If the German empire continues to prosper, then we can calmly, with raised vigor, and with the courage of free German men, confront any one who should venture to cross our paths or disturb us in the promotion of our reasonable interests."

After unveiling the statue of Field Marshal Von Moltke His Majesty addressed the highest army officers, who were assembled around him, saying: "How matters stand with us in the world you have seen. Therefore keep your powder dry and your swords whetted."

STATUE OF VON MOLTKE.

A statue of Field Marshal Von Moltke, the gift of the army to the German people, was unveiled here yesterday, the 105th anniversary of his birth, in the presence of Emperor William, the Imperial family, all the great personages of state and many thousands of people.

SHALL PRINCE CHARLES REIGN?

Christiania, Norway, October 27.—The plebiscite upon the candidates of Prince Charlie of Denmark for the [illegible] coincides with [illegible] Sunday, November 12.

Piles To prove to you that Dr Chase's Ointment is a certain and absolute cure for each and every form of itching, bleeding and protruding piles, the manufacturers have guaranteed it. See testimonials in the daily press and ask your neighbors what they think of it. You can use it and get your money back if not cured. 60c a box, at all dealers or Edmanson, Bates & Co., Toronto.

Dr. Chase's Ointment

Patents

PATENTS THAT PROTECT

FETHERSTONHAUGH & CO.

Fred. B. Fetherstonhaugh, B.A., M.E. Charles W. Tasker, B.Sc., Late Examiner Canadian Patent Office. Canada Life Building, Montreal. Also Toronto, Ottawa, Washington and New York.

PATENTS AND TRADE MARK

OWEN N. EVANS,

Merchants Bank Building, Montreal.

PATENTS PROMPTLY SECURED

We solicit the business of Manufacturers, Engineers and others who realize the advisability of having their Patent business transacted by Experts. Preliminary advice free. Charges moderate. Our Inventor's Adviser sent upon request. Marion & Marion, New York Life Bldg., Montreal; and Washington, D.C., U.S.A.

CANADIAN PACIFIC RY.

CHEAP RATES

Second Class from Montreal until October 31st, 1905.

$48.90 — Vancouver, Victoria, Seattle, Tacoma, Wash., and Portland, Ore.

$46.40 — Spokane, [illegible], Nelson, Rossland, Midway, B. C.

$45.90 — Missoula, Mont., Salt Lake, Utah, Helena, Butte and Anaconda.

$49.00 — San Francisco, Los Angeles, via Chicago only.

GRAND TRUNK SYSTEM

REDUCED FARES

Until October 31st, 1905.

Seattle, Victoria, Vancouver and Portland ... $48.90

Rossland, Nelson, Trail, Robson, Spokane ... $46.40

Anaconda, Butte, Helena, Salt Lake ... $45.90

Colorado Springs, Denver, Pueblo ... $45.50

San Francisco, Los Angeles ... $49.00

Low Rates to Many Other Points.

CITY TICKET OFFICES

[illegible] St. James Street, Telephone [illegible] Bonaventure Station

INTERCOLONIAL RAILWAY

Thanksgiving Day

Thursday, Oct. 26, 1905

[illegible] Return Tickets will be issued between all stations [illegible] Good going October [illegible]

CHANGE OF TIME

MARITIME EXPRESS

[illegible]

CITY TICKET OFFICE

143 St. James St. and Bonaventure Station.

R. & O. NAV. CO. LOW RATES WEST

[illegible] $ 60 Return $ [illegible]

[illegible] $7 50 Return $ [illegible]

[illegible] Steamers and Trains

[illegible] Steamers at 7.30 p.m.

MONTREAL TORONTO [illegible]

MONTREAL KINGSTON [illegible]

MONTREAL CORNWALL [illegible]

SAULT STE. MARIE [illegible]

City Ticket Office [illegible] Opposite Post Office.

MONTREAL PARK & ISLAND RAILWAY CO.

[illegible]

CHEAP FUEL

COKE

$4.75 Per Ton, Delivered

Cheaper than Soft Coal and $2.00 per ton Cheaper

The Montreal Light, Heat & Power Co.

New York Life Building

Visit Phone E. 2787

BANQUE D'HOCHELAGA

Notice of Dividend.

Notice is hereby given that a Dividend of three and one-half per cent. (3½ p.c.) for the current half year, equal to 7 per cent. (7 p.c.) per annum, on the paid-up capital stock of this institution, has been declared, and that the same will be payable at the head office of this Bank, on and after the 1st day of December next.

The transfer books will be closed from the 16th to the 30th of November next, both days inclusive.

The annual general meeting of the shareholders will take place at the head office of the Bank, in Montreal, on Wednesday, the 20th day of December next, at noon.

By order of the Board,

M. J. A. PRENDERGAST,

Montreal, October 17th, 1905.

ALLANLINE

MONTREAL AND QUEBEC TO LIVERPOOL

[illegible] Movie

ROYAL MAIL SERVICE.

Bavarian - 3 Nov. Tunisian - 17 Nov.

Virginian - 10 Nov.

[illegible] steamers on her [illegible] knots per hour over the [illegible] miles. Time, [illegible] hours. Short course, [illegible] miles.

[illegible] to Rimouski record [illegible] surpassed. [illegible] rights reserved. [illegible] and [illegible] 1905 [illegible] and [illegible] agows.

MONTREAL TO GLASGOW.

Mongolian - 2 Nov. Pretorian - - 16 Nov.

Canadian - 9 Nov. Numidian - - 23 Nov.

Ticket Office [illegible] Bonaventure Station

Canadian Pacific Railway Co's.

MONTREAL AND GLASGOW TO LIVERPOOL

[illegible]

Canadian Pacific Ry. [illegible] steamers as [illegible]

DOMINION LINE STEAMSHIPS

[illegible] TO LIVERPOOL

[illegible]

DOMINION LINE

[illegible]

RETORD AGENCIES

[illegible]

THOMSON [illegible]

THE ROBERT RECORD COMPANY LIMITED,

FURNESS, WITHY & CO. (LTD.)

Proposed Sailings, Manchester Liners, Ltd.

[illegible]

FURNESS, WITHY & CO., LIMITED, Agents.

QUEBEC STEAMSHIP CO.

[illegible] LINE

S.S. "CAMPANA"

[illegible] Tons

Now [illegible] from Montreal.

MONDAY, 6th November, at 1 p.m. Last Trip of the Season.

Cape Race, Nfld. Bay Verde, Cape Clear, Grand River, Summerside, Charlottetown and Pictou.

No [illegible] of sailing day. [illegible] Warehouse, apply

J. G. BROCK & CO., Agents.

211 Commissioners St., City.

[illegible] sun scorches and reveals the shabby appearance of everything. It shows that your steps need painting, and

CAVANAGH'S

is the place to get the very best paints.

Cor. Notre Dame and Seigneurs Sts.

DAWES & CO.

BREWERS.

PALE ALES AND PORTER.

LACHINE, P.Q. Montreal Office:

Tel. M. 168-168. 521 St. James Street.

J. H. R. MOLSON & BROS.,

Ale and Porter Brewers,

Have always on hand the various kinds of Ale and Porter. Wood and Bottles. Families regularly supplied.

[illegible] Notre Dame [illegible] Montreal.

SATURDAY HERALD "WANTS" WORK MONDAY MORNING WONDERS

20 WORDS, 1 WEEK 25 CENTS

SITUATIONS WANTED MALE

☞ Advertisements under this heading — 20 words, one insertion, 10 cents; one week, 25 cents.

SITUATION WANTED BY A YOUNG MAN as assistant bookkeeper. Apply G. Bennetly, 22 Cathcart st. 252

WANTED — TINTING, PAPERING, whitewashing, painting, properly done at reasonable rates. Apply No. 4, in rear of 38 Alexander st. Call or send postal card. 252

IRWIN, THE BRICK AND STONE POINTer, has removed to 20 Little St. Antoine st. Brick repairing a specialty. 257

WANTED — POSITION BY FIRST CLASS electro plater; one who is familiar with plating in all its branches; can polish. Address K 398, Herald. 256

For Sale.

☞ Advertisements under this heading — ¾c per word for one insertion, Six insertions for the price of four, making the rate ½ cent per word per insertion.

FOR SALE — ESTEY UPRIGHT PIANO, $150 cash, cost $400, 7 1-3 octaves. Apply Leach Piano Co., 2440 St. Catherine st., between Stanley and Drummond. 264

FOR SALE — NEW MORRIS UPRIGHT pianos; terms $10 deposit and $7 monthly, mahogany and walnut cases. Apply Leach Piano Company, 2440 St. Catherine st., between Stanley and Drummond. Open evenings. 264

FOR SALE — EXCELLENT 7 OCTAVE upright Heintzman & Co. piano, fine tone, neat appearance, $210.00. Terms, $10.00 cash and $6.00 per month. C. W. Lindsay, Limited, 2366 St. Catherine st. 257

FOR SALE — SPLENDID BABY GRAND Fischer piano, cost $800.00. Special price, $300, $10 cash and $6 per month. C. W. Lindsay, Limited, 2366 St. Catherine st. 257

FOR SALE — A NUMBER OF COOK stoves and ranges, nearly new. To be sold at a reduction for cash or on credit. Metropolitan House Furnishing Co., 1678 and 1680 Notre Dame st.

FOR SALE — AN AMERICAN PIANO, EXcellent condition, and an antique solid mahogany parlor set, 7 pieces, covered in silk, different colors. 1224 St. Hubert. 253

FOR SALE — CHEAP, A NEW GURNEY Oxford range, h.w. attachments. Owner leaving city. Apply at once, to 18 Union ave. 252

FOR SALE — SOME THOROUGHBRED S.C. brown leghorns and fancy pigeons, cheap. C. L. Mathews, Richmond, P.Q., Box 144. 253

FOR SALE — COACHMAN'S BLACK FUR cape, good as new, $10; also large trunk, $1.50. Apply K 391, Herald Office. 252

FOR SALE — YOUR CREDIT IS GOOD with us. High and medium grade furniture store. Carpets at very low prices. Good treatment to all is our motto. Lande Bros., Home Furnishers, 176 St. Lawrence. tf

FOR SALE — STONE FOR CONCRETE purposes, broken, all sizes. Apply Phone East 936 W. M. Hendershot, P.O. address, 88 Victoria st. 252

FOR SALE — INVALID FURNITURE, new address, R. E. Painchaud, 650-652 St. Lawrence Main, above Sherbrooke. Rolling and reclining chairs, adjustable bedside tables, bed-rests, commodes, bidets. Phone East 3338 z

FOR SALE—ON EASY PAYMENTS, FURniture, carpets, stoves, go-carts, etc., etc. The J. S. Prince Co., 33 St. Lawrence street.

FOR SALE—SAFES, FIRE AND BURGLAR proof, new and secondhand, at prices that defy competition. Largest stock in city. A. Ahern, Montreal Safe Works, 390 St. James street. Telephone Main 813.

FOR SALE — KINDLING FOR THE MILlion. Kindling wood, $2.00; cut hard wood, $3.00; mill blocks, $1.75; tamarac blocks, $2.00 per load. Also anthracite coal. J. C. McDiarmid, 3 Canal Basin, corner Guy and William st. Tel. Main 462.

Dogs—Wanted, Lost, Etc.

☞ Advertisements under this heading—¾c per word for one insertion. Six insertions for the price of four, making the rate ½ cent per word per insertion.

WANTED — A FOX OR SCOTCH TERrier about a year old; fox preferred. Apply to 55 St. Sulpice st. 254

LOST — OR STRAYED, ON SUNDAY, October 22nd in vicinity of Sherbrooke and St. Matthew sts., collie dog answering to name of Max, number of license 2292. Reward. Telephone Uptown 547. 256

Business Chances.

FOR SALE GROCERY, GOOD RUNNING business 256 St. Elizabeth. 253

BEST MANUFACTURING PROPOSITION in Canada, a will pay for itself every eighteen months and more, whole Dominion of Canada offered, highest bank references and testimonials, stamp for full information. Shipman Agency, Lewis Block, Buffalo, N.Y.

Business Cards.

J. A. FINLAYSON (SUCCESSOR TO FINlayson & Grant), Customs Broker and Forwarder, Warehouseman, 415 and 417 St. Paul st., Montreal. Heated Storage, Bond or Free. Telephone Main 1305. P.O. Box 424.

Undertakers and Embalmers.

J. C. WRAY & BRO., 290 Mountain st., and 122 St. Dominique. Uptown 2788. East 117.

WILLIAN WRAY, 1236 St. Catherine street. Uptown 2667.

ALBERT GRIFFITH, 673 Wellington street. Main 4418.

Every kind of book and job printing done at the office of The Herald in the best styles at the lowest rates.

MARRIAGE LICENSES
Issued by
JOHN M. M. DUFF,
107 St. James Street and 49 Crescent Street.

COLD COMING, HURRY UP

October days are flying fast. Soon cold weather will be upon us in earnest. It would be far more satisfactory to you to have

YOUR FURS

in good order when needed. Leave all repairing and matching with us at once.

M. R Desgeorge & Co.
Hats, Caps and Furs.
71 ST. LAWRENCE ST.
PHONE EAST 4064.

Common Sense Exterminators
For ROACHES, BED-BUGS and MOTHS. For RATS and MICE.
All Dealers, and 581 Queen st. W., Toronto.
Two different preparations.

SITUATIONS WANTED FEMALE

☞ Advertisements under this heading — 20 words, one insertion, 10 cents; one week, 25 cents.

WANTED — BY LADY, POSITION AS companion or housekeeper. Address 73 Victoria st., city. 256

WANTED—SITUATION AS SHORTHAND and typewriter, by young lady (experienced); references. Address M., 117 Prince Arthur st.

WANTED — BY AN EXPERIENCED cook, position in private family, cooking by the week, or permanent. Address Miss S T., 40b Aylmer st. 253

WANTED — HOUSEWORK, BY DAY OR hour. A., Herald Office.

A YOUNG LADY, TYPEWRITER AND shorthand writer, both in English and French, would take work at home. Address 379 Berri st., Montreal. tf

Educational.

WANTED — MUSIC PUPILS BY YOUNG lady, qualified in all branches. Beginners will find this an excellent opportunity. Terms very moderate. Apply Miss U. Boucher, 317 Laurier ave., off St. Denis. 257

PUPILS WANTED — PROFESSOR OF French, graduated by the French Academy, just arrived from Paris, will give lessons of French grammar and conversation. Terms moderate. Apply K 396, Herald. 254

PRIVATE COURSE IN FRENCH. PROfessor Baudry, 81 Shuter. 50 cents per hour.

OIL PAINTING COURSE — L. LAROSE, artist, from the School of Fine Arts, of Paris, 207 Laval avenue, would take at his studio, in the morning only, a limited number of pupils.

The Enterprising Business Man Finds It Pays To Advertise In These Columns.

Legal Cards.

GREENSHIELDS, GREENSHIELDS, MACallister & Languedoc, J. N. Greenshields, K.C., R. A. E. Greenshields, K.C., A. W. G. Macallister, Erroll Languedoc.

GIBBONS & HARPER, BARRISTERS, etc., Richmond and Carling sts., London. Geo. C. Gibbons, K.C., Fred. F. Harper.

J. S. BUCHAN, K.C., ADVOCATE, ETC., Guardian Assurance Building, 160 St. James st., Montreal.

To Let.

TO LET — A SMALL HALL, TEACHING and practice rooms. Hours to suit. $7.00 per month up. Best piano in the market. Phone Up. 2752. 255

TO LET — MIDDLE FLAT, FIVE rooms, 128 Plymouth Grove. 255

TO LET — UPPER TENEMENT TO let, 991 (new numbers) Notre Dame, 8 rooms, good order. Apply 989 Notre Dame street. 254

Horses and Carriages.

PLACE VIGER SALE STABLES, 3 DUbord street. Horses always on hand. Call and see us. If you buy of us you will be satisfied. Our policy since opening has been a Buyer's protection. We allow one day's trial to responsible purchasers. We refund purchase money should any prove other than represented. Look out for Friday's ad. 258

PLACE VIGER SALE STABLES, NO. 3 Dubord street. Special offering of sound and fresh horses, consisting of 6 matched pairs of heavy draft horses, 2 driving horses, 4 heavy express horses, 3 good delivery horses, matched pair brown carriage horses, 16.1 hands, stylish. Also a few seasoned horses at low prices. 259

Agents Wanted.

AN AGENT WANTED TO SELL PORK packing house products in Montreal State terms. Send references when applying. Joseph O'Mara, Palmerston.

WANTED, WELL INTRODUCED AGENT for sale of white lead wanted. Bruing & Sohn, White Lead Manufacturers, Duren (Germany). 251

AGENTS CAN EASILY MAKE $10.00 A day selling our Gold Window Letters, Novelty Signs, and Changeable Signs. Catalogue free. Sullivan Co., 405 W. Van Buren st., Chicago, Ill. 255

AGENTS WANTED, EITHER MALE OR female. Good proposition. Big money to right person. City work, with excellent chances for advancement. Address Manager, Herald Office.

WANTED — THE 20TH CENTURY CARpet Sweeper. Perfectly dustless. The housekeepers delight. Agents wanted, ladies or gentlemen. 251 St. James st., Montreal. 249

AGENTS WANTED — AGENTS CAN easily make $10.00 a day selling our Gold Window Letters, Novelty Signs, and Changeable Signs. Catalogue free. Sullivan Co., 405 W. Van Buren st., Chicago, Ill. 247

Medical.

DISCOVERY FOR RUPTURE, GUARANteed relieve pain and heal. Sent to any address for 50c. Sole Agents for Canada, A. Gibbs, 30 Hospital st. 255

Wanted to Rent.

☞ Advertisements under this heading—¾c per word for one insertion. Six insertions for the price of four, making the rate ½ cent per word per insertion.

WANTED — FLAT, ABOUT 3 ROOMS, kitchen, bathroom, etc., furnished for the winter, near car, state rent, particulars, etc. Write Manager, 375 St. James. 257

WANTED — TO RENT, A YARD, SUITable for handling building material and plant. Apply to James Young, 176 Cournol street. 256

HELP WANTED MALE

☞ Advertisements under this heading—One insertion, 20 words, 10 cents; one week, 25 cents.

A TELEGRAPHER EARNS FROM FIVE hundred to eighteen hundred dollars per year. Do you? If not, let us qualify you to do so. Write for free book, giving full particulars. B. W. Somers, Principal, Dominion School of Telegraphy, Toronto. 4tf

OFFICE CLERK WANTED—YOUNG MAN wanted for office work; permanent; references. Box F. B., Herald Office.

WANTED—MACHINIST. STEADY WORK year round for a good man that understands repairing sewing machines. Apply Dominion Straw Goods Mfg. Co., 15 and 17 St. Peter st. 258

WANTED — A FRENCHMAN, TO COOK for telephone gang of 15, at North Bay. Apply 7 to 8 p.m., Lalonde Hotel, Chaboillez square. 252

WANTED — BOYS AS HELPERS ON Regal steel range; also assistants to plumbers. Apply R. & W. Kerr Range Factory, rear of 31 University st.

WE ARE IN A POSITION TO PLACE OUR graduates, upon graduation, in positions paying from forty to sixty dollars per month. The railway companies recognize the superiority of this school over all others, and naturally seek our graduates. Over fifty placed in good positions during the last few months. We can do equally as well for you. Write for particulars. B. W. Somers, Principal, Dominion School of Telegraphy, Toronto. 2tf

WE ARE IN A POSITION TO SUPPLY plumbers, mechanics, servants, waiters, and laborers of all sorts, at shortest notice. Colonial Employment Agency, 375 St. James street. 257

WANTED — ERRAND BOY, HONEST and knowing city. Apply Montreal Electric Co., 354 St. James st. 251

WANTED — 50 ITALIANS AND FOREman, wages $1.75 per day, work all winter. Apply 409 St. James street. 257

WANTED — TWO BLANK BOOK FINishers to go out of city. Apply to Box K 399, Herald Office. 257

WANTED — MAN TO OPEN OYSTERS, must have some experience, steady employment to right man. Apply 29 Youville square. 257

WANTED — BOYS, FOR BLACKSMITH and paint shop. Apply to A. Jennings & Co., cor. Grey Nun and Wellington sts.

WANTED — IMMEDIATELY, GOOD CUTters on men's and women's shoes. The Ames Holden Co., 49 Victoria square. 257

WANTED — 400 MEN FOR THE SHANties wanted at once. Also 8,000 men for work around the city during the winter. All kinds of men wanted. Dominion Employment Agency, [illegible] St. James st. 257

WANTED — 50 LABORERS FOR CITY C.P.R. works, wages from $1.40 to $1.75 per day. Apply General Employment Agency, 409 St. James st. 257

WANTED — 100 MEN FOR THE BUSH, highest wages paid. Apply 409 St. James st., General Employment Agency. 257

MEN WANTED — RELIABLE MEN IN every locality throughout Canada to advertise our goods, tack up show-cards on trees, fences, along roads and all conspicuous places; also distribute small advertising matter; salary $900 per year or $75 per month and expenses $3.00 per day; steady employment to good, reliable men, no experience necessary, write for particulars. Empire Medicine Co., London, Ont. 255

WANTED — BRICKLAYERS AND LABorers. Apply to James Young, Mount Stephen avenue. 256

WANTED — 30 CARPENTERS AT ONCE, to work on C.P.R. West End shops. Wages, to first class men, 30 cents per hour. Apply to T. Tompkins, on the work. 254

WANTED — SMART BOY, AT ONCE. Apply Canada Radiator Company, Lachine. 253

MEN AND BOYS WANTED TO EARN $5 day after two months instruction; position guaranteed. Special tuition half price few days only. COYNE BROS. CO., PLUMBING SCHOOLS, New York, Cincinnati, O., St. Louis, Mo. (Free catalogue.) tf

WANTED — THREE ROUGH CARPENters, also some handy men about machine shop. Apply to The Canada Radiator Co., Ltd., Lachine.

WANTED—ANY YOUNG MAN, OF GOOD appearance and address, with good references, and acquainted with the city, will hear of something to his advantage by addressing "Business," Herald Office.

WANTED — OUTSIDE SALESMAN FOR office stationery, loose leaf supplies, printing, book binding. State age, experience and salary. Thomson Stationery Co., Ltd., Vancouver, B.C.

MEN WANTING FREE PASSAGE TO England and return to settlement, are advised to apply direct to authorized agents. Enclose stamp for particulars. Canadian Employment Agency, 1854½ St. Antoine st. 260

ARE YOU SATISFIED WITH YOUR present salary? If so you are too small for the job. Send for our circulars and application blanks and learn how we secure you a position at an increased salary for ten per cent of increase. Welch & Co., Brain Brokers, 804 Board of Trade Building, Montreal. 260

WANTED — TYPEWRITER REPAIRER, state age, experience, wage. Thomson Stationery Co., Ltd., Vancouver, B.C. 251

WANTED — AT ONCE, A COMPETENT man to take charge of the work room of the Ladies Tailoring Department. Address, giving references, to E. C. Cole & Co., Moncton, N.B. 254

WANTED — BOY TO DO POST OFFICE work and run messages. Apply Lymar, Sons & Co., 384 St. Paul st. 255

WANTED — MEN OR WOMEN TO MAKE mirrors at home, large income, success guaranteed, stamp. Mirror Co., 78 Richmond East, Toronto. 256

MEN AND BOYS WANTED, TO EARN $5 day after two months' instruction. Position guaranteed. Coyne Bros. Co., Plumbing Schools, New York, Cincinnati, O., St. Louis, Mo. (Free catalogue.) tf

WANTED — MEN WANTING FREE PASsage to London, Liverpool, Glasgow, Bristol and Manchester (cattle steamers), must apply to D. J. Lyons, 123 McGill st., Montreal. Enclose 2c stamp for reply. 281

MEN AND BOYS WANTED, TO EARN $5 day, after two months' instruction. Position guaranteed. Coyne Bros. Co., Plumbing Schools, New York, Cincinnati, O., St. Louis, Mo. (Free catalogue.) tf

WANTED — A BOY FOR RAILWAY OFfice. One with a knowledge of shorthand and typewriting preferred. Apply to K 383, Herald Office. tf

WANTED—RESPECTABLE AND INTELligent persons to solicit orders for nursery stock. To the right parties I can offer the best inducements. Best time in the year to make a start. Apply for terms, at once, to E. D. Smith, Winona, Ont.

Found.

FOUND — A MILCH COW. APPLY TO P. Hagerty, Greaves' Farm, Upper Carriere st., St. Denis Ward. 252

Room and Board Wanted.

ROOM AND BOARD—WANTED, BY TWO young ladies, room and board in a private family. Terms reasonable. Central locality. E 555, Herald Office. tf

IMMEDIATE — GENTLEMAN AND WIFE and two daughters require, immediately, two bedrooms and sitting room furnished, with board for winter months, west of Union avenue. Ordinary transient boarding house will not suit. Apply, with terms, P.O. Box 2229.

MONTREAL'S ART PRINTERS— HERALD JOB DEPARTMENT

HELP WANTED FEMALE

☞ Advertisements under this heading — 20 words, one insertion, 10 cents; one week, 25 cents.

WANTED — TWO OR THREE ROOFERS, competent to lay corrugated roofing. Apply 44 Canada Life Building. 253

WANTED — 25 GIRLS FOR MAKING straw hats. Experienced sewing machine operators preferred. Apply Dominion Straw Goods Mfg. Co., 15 and 17 St. Peter st., Montreal. 258

WANTED—FEMALE COOK, FOR COUNtry hotel, at once; wages $25.00 per month. Apply 409 St. James st. 257

WANTED — A GENERAL SERVANT, FOR family of three, small flat. 42 Park avenue. 257

WANTED — COOK AND HOUSE TABLEmaid. Apply 239 University st. 255

WANTED—A YOUNG GIRL AS GENERAL servant, for small family; no washing. Apply evenings, 4223 Dorchester st., near Greene ave. 257

DRESSMAKER WANTED BY THE DAY, at 90 Chenneville st. 252

WANTED — A YOUNG GIRL FOR MAID, in small flat; one who is able to answer telephone. Apply 45 Union ave. 257

WANTED—YOUNG GIRL TO DO HOUSEmaid's work; desirable place, good wages. 4007 Dorchester st.

WANTED — A FOREWOMAN AND three sewing girls, for the alteration room of the mantle department of The John Murphy Co., Ltd. Apply at once. 254

WANTED — A YOUNG LADY, OF GOOD appearance, to do outside work. A good opening for one suited to the business, and great possibilities for a future. No one but those living at home, thoroughly acquainted with the city, and with references, need apply. Address "Opportunity," Herald Office.

WANTED — EXPERIENCED GIRLS TO run envelope machines, also hand folders and box makers. Canada Envelope Co., cor. Latour and Busby.

WANTED — EXPERIENCED OPERATORS on ladies' blouses, also a few sleeve makers and closers; plenty of work at best of prices. Apply to The G. H. Harrower Co., 8 Beaver Hall Hill. 260

Rooms and Board

ROOM — ONE FURNISHED ROOM TO let, with private family, at a reasonable price. Apply K 400, Herald. 258

ROOMS — DOUBLE AND SINGLE FIRST class rooms. Call at 760 Palace st. 265

ROOMS — FIRST CLASS ROOMS, SINGLE and double. Call in store, 197 Mansfield street. 265

ROOM — DOUBLE ROOM, SUITABLE FOR two gentlemen, with a private family. Good light and comfortable. 34 Aylmer st. 265

ROOM—TO LET, LARGE DOUBLE ROOM, on bathroom flat. Apply 1797 Ontario street. 258

ROOM — NICE, LARGE, COMFORTABLE room Auer light, two wardrobes, good chance to learn French. Apply 231 St. Denis st., morning and evening. 258

ROOMS — AT 311 ST. DENIS, WITH ALL modern conveniences. Breakfast if required. 258

ROOMS — HANDSOMELY FURNISHED rooms, hot water and Auer light, 192 Mance st. 258

ROOM — TO LET, NICE FURNISHED room, telephone, bath and electric light. Apply to 509 Sherbrooke st. 258

ROOM — NICE LARGE DOUBLE ROOM, or two rooms adjoining, to let. Either furnished or unfurnished. No children. Apply 52 Church st. 257

ROOMS — TO LET, NICELY FURNISHED, use of telephone, hot water, Auer light. 4 Durocher st. 257

ROOMS — TO LET, NICELY FURNISHed, electric light, opposite Dominion sq., 12 Osborne st. 257

ROOMS — TO LET, NEWLY FURNISHed, double and single, Auer light, steam heat, opposite Dominion square, 184½ Osborne street. 257

ROOMS — TO LET, NEWLY FURNISHED, Auer light, 290 Palace st. 257

ROOM — BEAUTIFUL ROOM TO LET, near Viger square, 37 St. Denis st. 257

ROOM — SUNNY, WARM BACK PARLOR, open grate, Auer light, 154 Mansfield st. 257

ROOM — WELL FURNISHED DOUBLE room, bath, flat, all conveniences. Telephone Up. 1301. 119 Union ave. 257

ROOMS — TO RENT, THREE FRONT rooms, furnished bath flat, gas, hot and cold water, opposite St. James's Club, 856 Dorchester st. 257

ROOM — LARGE, WELL FURNISHED room, bath flat, Auer light, porcelain bath, hot water, steam heated, quiet private family, 30 Lusk ave. 257

BOARD — FIRST CLASS BOARD, BY DAY or week, at 27 Brunswick st. 255

BOARD — FIRST CLASS TABLE BOARD at 21 Cathcart st. 257

ROOM — ONE BRIGHT DOUBLE ROOM, on second floor, good bath and gas light, hot and cold water, 22 Cathcart st. 257

ROOMS — TO LET, OSBORNE HOUSE. 257

ROOMS — TWO LARGE, BRIGHT AIRY rooms, of bathroom flat, hot water furnace, gas, could be used single or double. 85 City Councillors st. 257

ROOMS — THREE BRIGHT DOUBLE rooms, on first flat, hot and cold water, first class bathroom, gas and electric light. 66 Mansfield st. 257

ROOM — FURNISHED, WITH OR WITHout board, gas, hot water heating, clothes closet, suitable for two gentlemen. 84 Anderson street.

ROOMS — WELL FURNISHED FRONT parlor, first floor, also rooms on bath flat, gas, hot water heating. 84 Park ave. 257

ROOM — TO LET, ONE BRIGHT DOUBLE room, with good light and first class bath. 25 Union ave. 257

ROOMS — FIRST CLASS ROOMS TO LET, at 4 Cathcart st. 257

ROOMS — DOUBLE AND SINGLE ROOMS to let, with board. Mde. Basallion, 134 Herri st. Tel. East 1226. 257

ROOM — ONE PARLOR BEDROOM AND two double rooms, Auer light, telephone, etc. Breakfast if required. 107 Durocher st., near Prince Arthur. 257

ROOMS AND BOARD — THREE GENTLEmen desire three or four rooms, on same flat, with bathroom and board, for immediate occupation. Mention rates. Answer K 374, Herald Office. tf

WANTED — AT ONCE EXPERIENCED operators on men's soft shirts. Plenty of work, at good prices. Apply to The G. H. Harrower Co., 8 Beaver Hall Hill. 260

ROOMS TO LET — ALL NEWLY FURnished, quiet neighborhood, extensive rear and front lawns, large gallery overlooking a hundred feet of lawn, large bath room. Breakfast if required. 111 St. Famille st. tf

Boots and Shoes.

BOOTS AND SHOES—WE MAKE BOOTS and shoes for straight or deformed feet. [illegible] rubber boots, water bottles, and everything made of rubber. A. RODINA, 4 Beaver Hall Hill.

BUSINESS OPPORTUNITIES

☞ Advertisements under this heading — 20 words, one insertion, 15c; one week, 50c.

Property for Sale.

FARM FOR SALE — 100 ACRES, NO HILL, half cleaned and well fenced. Good house and barn, 30 x 100. Orchard extra. Well watered and very productive soil. Balance, good timber and sugar bush. Can be had with hay and stock if desired. Fronts on main road. Close to school and P.O. Convenient to mills, R.R., etc. In midst of well-to-do English section. An ideal home and cheap. Apply George Layfield, 50 St. Luke st., Montreal. 259

FOR SALE — VERY FINE FARM, 200 acres, near Richmond, Que. Sugar bush, orchard, etc. House solid brick, 11 rooms, bath and w.c. Sell with or without live stock and implements. S. Shackell, 478 Temple Building. 249

FOR SALE — A NICE SUMMER COTtage and fifty acres of land, together or separate, on Lac Quenouille, in the mountains. Great chance for a summer home. Apply to K 392, Herald Office. 251

FOR SALE — CHEAP, SEPARATELY OR en bloc, six vacant lots, 25 x 100, corner of Fullum and Lafontaine streets. J. M. Mackin, 1012 St. Catherine st.

FOR SALE OR TO LET, SELF-CONtained house, with large garden. 1068 Sanguinet. H. Lajeunesse, 197 St. James st. Telephone Main 2154. 246

FOR SALE — $5,000, WESTMOUNT, new modern pressed brick house, vicinity St. Catherine st. and Metcalfe ave., near Park, 7 rooms, hot water heating, decorated throughout. Possession at once. For particulars, apply to J. Stevenson Brown & Co., Guardian Building, 160 St. James st. 253

Personals.

☞ Advertisements under this heading—¾c per word for one insertion. Six insertions for the price of four, making the rate ½ cent per word per insertion.

PERSONAL — FACE MASSAGE, HAIR and scalp, shampooing, chiropody, manicuring, electrolysis, for the removal of superfluous hair, warts and moles (diplomas); satisfaction guaranteed. Miss Grant, 130 Peel st. (next door to Windsor block). 280

PERSONAL — MARCIL'S QUICK LUNCH, 152 St. Antoine st. (south side), a little west of Windsor street. Open day and night. Best meals at lowest prices. 260

PERSONAL — WANTED, DISSATISFIED restaurant patrons to apply at 194 Union ave.; good food, good service; homelike, clean, cheery dining room, on 1st floor. 21 meals for $3.50. tf

PERSONAL — PAINTING, PAPER HANGing, whitewashing, tinting, etc. 40 years' practical experience. Terms moderate. J. D. Smith, Painter, 110 Inspector st.

PERSONAL — ROACHES ARE DEAD. Call at the hat store, 71 St. Lawrence street, and get a tin of "Nathan's" famous Roach, Bedbug and Mouse Killer. Clean your house. tf

Miscellaneous.

PAPERHANGING, PAINTING, TINTING, plastering, etc. Competent workmen. Low prices. Attention to orders from any part. J. Baron, 75 Hallowell st., Westmount. 255

PHRENOLOGY — WONDERFUL TRIAL reading (French or English). Past, Present and Future told correctly by Professor St. Clair. Twenty years' experience. Send birthdate, 25c, and stamped envelope. This is not a printed circular, but a genuine reading of your life character. Box 826, Montreal. tf

WANTED — SOME ONE TO PRACTICE telegraphy with advertiser, during day or early evening. Advertiser considerably advanced and has necessary instruments. Reply by letter, to 828 Lagauchetiere st. 255

CANADIAN EXPERT WINDOW CLEANing Co., 172 Canning. Private house windows cleaned at reasonable rates, by experienced men. Please drop a card. 252

WANTED — GREEN STAMPS. ALL PERsons not having completed their books will receive a fine present for them at D. Chevalier, 2265 Notre Dame, corner Aqueduct. N.B.—We exchange only for unfilled books. 250

DO NOT THROW AWAY YOUR OLD stove. You can get grates and repairs for all styles, old and new. Private repair store, 408 and 553 St. Lawrence Main street. Write us or phone 2254 East. Wm. Clendinneng & Son. 260

EXCITING HORSE RACES AT DELORIMIER PARK

The races at Delorimier Park yesterday afternoon were unusually interesting, both being fought out to the bitter end by the competing side-wheelers.

Honesty was the 2.25 class but had to step lively all the way as Little Tim was a stern challenger for first place.

The free-for-all went to Bert Booth after four heats. Middle Lloyd captured the third. Rand R. was well up in every heat but could not take out Bert Booth.

Owing to the success of yesterday's matinee, it was decided last night by the management to hold another on Saturday when purses of $300 will be offered for the same classes the free-for-all and the 2.25. There will be additional entries to those of Thursday. Summary:

2.25 class, purse $200—

Honesty	1	1	1
Little Tim	2	2	2
George D	7	3	3
Patricia	3	4	4
Graham	4	5	5
Lord Egleston	5	7	7
General Banks	6	6	6
Alexis Sherman	8	dr	

Time—2.24¾, 2.24¾, 2.25.

Free-for-all, purse $200—

Bert Booth	1	1	2	1
Middle Lloyd	3	4	1	3
Rand R	2	3	4	2
Jeffa	5	2	5	6
Nellie Stanton	4	5	3	5
Oliver Mowat	6	6	6	4

Time—2.22 1-4, 2.23 1-4, 2.22 1-2, 2.22.

RACES AT GUELPH.

Guelph, Oct. 27.—The Thanksgiving races here yesterday were a success for open events, the records were cut down; weather fair but cold. The principal results were:

1-5 mile, open—First, A. Sellers, Toronto. Time, 1.27 04. Second, W. D. Lowery, Dundas; third, Grant, Concord Junction; fourth, W. H. Westoby, Toronto.

1 mile walk—First, D. S. Linden, Toronto; second, H. Buchan, Guelph; thirdd, J. J. Miller, Toronto; fourth, A. Kribs, Toronto; fifth, J. Stacey, Toronto.

1 mile cross country—First, H. Lawson, Toronto. Time, 5.15 4-5; second, M. W. Foster, Erin; third, G. H. Adams, Toronto; fourth, J. J. Thompson, Toronto; fifth, E. P. McDonald, Toronto.

5-mile, open—First, W. B. Galbraith, Toronto. Time, 26.2 1-2. Second, F. Meadow, Guelph; third, J. Adams, Hamilton; fourth, W. B. Golds, Toronto; fifth, J. Tait, Toronto.

Cornwall.—A highly esteemed resident of Lancaster, Mrs. David Wightman, passed away, aged seventy-eight years. The deceased had been confined to her room for the past fourteen months. The surviving members of her family include her husband, three sons and two daughters—John D. Wightman, Lancaster; James and Alexander Wightman, Nelson, B.C.; Mrs. D. H. McLennan, Spokane, Wash., and Miss K. Wightman, Winnipeg.

PRINCE LOUIS EXPLAINS CHANGE IN GREAT BRITAIN'S NAVAL POLICY

Change is a Natural Evolution Brought About by Changed Conditions—Flying Bases Replace Naval Stations—Efficiency of the British Navy Increased by the Changes

St. John, N.B., October 27.—Prince Louis, of Battenberg, at a luncheon given by Mayor White in the United Club, yesterday, made an important statement on the British naval policy.

He said in part: When I return to England at the end of my period of command, I hope to have the opportunity of giving His Majesty an account of my memorable round in the different parts of the Dominion of Canada, both from here and from the other cities which I have visited, and from all of which I have been requested to carry to His Majesty messages of undying loyalty. This, my visit to this important seaport town, marks the end of what has been to myself and the officers and men under my command, a most enjoyable and interesting visit—a great visit, I may say. My visit is indirectly caused by what some people describe as a violent change in the naval policy. The dockyards at Halifax have been closed and the same policy has been pursued on both sides of the Dominion of Canada as well as in the West Indies, and we have benefited by it. If you will give me your attention for a few minutes I should very much like to have this opportunity (probably the last time I shall be in a position of addressing a representative body of citizens of one of the three important centres of the Dominion) to explain in a few words the misapprehensions which have arisen in the minds of a great many on this side of the Atlantic in their views as to the steps taken by the Admiralty.

EXPLANATION OF NAVAL POLICY.

I should like to show you that instead of having to deal with a sudden change of policy, it is in the nature of a natural evolution brought about by a great many factors, including the progress of naval science and lessons learned elsewhere, for it is an old saying, that we should profit by the misfortunes of our friends.

"I beg your forgiveness if I have to use technicalities in the course of my remarks to you. Concentration is the essence of strategy, and strategy the art of war, which applies to the army as well as to the navy. Dispersion is the worst form of strategy and concentration of the main force and dispersion of its weakest units to far outlying points—stations beyond all means of direct communication—the worst. The original of stations was a natural consequence of British possessions all over the globe. There was in those days no telegraphy, no wireless telegraphy, and the admiralty had to form squadrons for distant parts where they stayed and worked their own sweet will, and as it would take a letter the best part of a year to reach them nobody could interfere.

"Now, take the squadron which I have the honor to command. We can get up steam practically in an hour. We can get under way in about the same time. We can disappear in two hours beyond the horizon, and no man can tell where we may turn up in a few days or a week. The matter was brought to a head in consequence of certain factors, one being that it had gradually brought home to the people who are charged with these matters, that in these days of powerful guns no ship is of any use whatever unless protected, unless properly armored. Hence fast vessels had to be built armored, as used to protected cruisers. These issues will be finished in suitable numbers. A ship like the Drake had 30,000 horse power and the largest complement of men.

SHIPS WERE USELESS.

"The difficulty which the Admiralty had to face was where to get officers and men for these important ships, but they looked around, and found at different stations a number of ships absolutely useless in case of war, having no protection, no speed, and which would prove but cheap victories for a possible enemy, so these are being concentrated backwards. The ships are being disposed of, being sold, and the officers and men thus set free from the different stations have been employed in many ships that are of use in war. The squadron which I am commanding was formed in consequence of this, and could not have been formed if these ships had not been withdrawn from these stations.

"While these ships are withdrawn, it was obvious that a dockyard which existed for the sole benefit of these ships ceased to have any present value. A dockyard such as the one at Halifax is expensive to keep up. There are the wages of the people, the masses of stores that accumulate and deteriorate, and it was the natural corollary when the permanent ships were withdrawn, the dockyard should be unfurnished. The difference between Halifax dockyard now and what it was last year is the difference between a furnished house and an unfurnished one. There is perhaps an exaggerated idea about the importance of a naval base. You see a great deal of talk in the papers where naval experts say that the only salvation where you have a fine harbor is to plant it round with guns and establish some machinery and storehouses, and call it a naval base.

ADMIRAL TOGO'S STRATEGY.

"The idea has been that such a place is important to the command of the sea, but while all is safe within range of the guns you cannot steam around with the base. Admiral Togo, who has just brought this great war to a victorious issue, (applause), during a year and a half never made use of the numerous well-stocked and well-fortified naval bases at his command, but used what is called the flying base—establishing himself where he found a good place, with convenient anchorage, a suitable place for the work he had in hand. Togo never went near the coast of Japan. The fact that these naval stations are temporarily not in use does not mean that the naval power of England is diminishing pro rata; they may be used and they may not.

"I am extremely anxious to remove, if I can any misapprehensions that may be in your minds if you feel that you were being shabbily treated by the Admiralty. Believe me, your interests have never been better looked after, the full disposition of the naval force of Great Britain never has been so advantageously placed for safeguarding the interests of the Empire, not only on this side of the Atlantic, but everywhere else, and the efficiency of the whole has been immensely benefited."

The programme of the reception of the Prince included formal calls by Lieut.-Gov. Snowball and Mayor White, which the Prince returned; presentation of a civic address and reply by His Serene Highness; luncheon as Mayor White's guest, a drive with the mayor; afternoon tea as guest of the Mayor's wife, a reception at Lady Tilley's residence, and a public reception and ball in St. Andrew's Rink.

English clocks with Westminster chimes, R. Hemsley, 255 St. James St.

VANKLEEK HILL GOING IN STRONG FOR ATHLETICS

Vankleek Hill, Oct. 27.—Although the Alexandrias were so anxious to publish the defeat of the Vankleek Hill Collegiate Institute by the High School team of that town, they evidently forgot to mention that their team was composed of several men of the town, and those by the way, were the main factors of the whole play. The V.H.C.I. team thought that the Alexandria High School team would be sports enough to play a purely High School team as their local team being strictly composed of 1905 pupils. The Hill boys, however, have no kick coming, but were a little disappointed over the underhand tactics of the Alexandria team. They also seemed to forget the results of the sports held previous to the game, which were won almost to a man by the V.H.C.I. boys.

The following are the results of all the open events which the V.H.C.I. boys took part in.

Putting shot—1, A. McDonald, Alexandria; 2, J. Donovan, Vankleek Hill.

Running broad jump—1, L. Fraser, Vankleek Hill; 2, D. Rose, Alexandria.

Standing broad jump—1, A. A. McDonald, Alexandria; 2, L. Fraser, Vankleek Hill.

Running hop, step and jump—1, L. Fraser, Vankleek Hill; 2, D. Rose, Alexandria.

Hurdle race—1, F. Steele, Vankleek Hill; 2, A. McDonald, Alexandria.

Running broad jump, under 16—1, Crooks, Vankleek Hill; 2, A. Bisnette, Vankleek Hill.

CORSETS OF COMFORT

Just the newest models and up-to-date designs at the Paris Kid Glove Store, 2365 St. Catherine street. Adv.

THE HERALD'S PUZZLE DEPARTMENT

THE HERALD

Established 1863.

DAILY.

By the year.....$3.00
Six months.....1.50
One month.....25

WEEKLY.

By the year.....$1.00

BRANCH OFFICES.

NEW YORK—M. Tobin, 108 Fulton St.
PARIS, FRANCE—John Fred Jones, 31 Rue du Faubourg, Montmarte.
LONDON, ENG.—J. B. Mortimer, 22 Great St. Helens.

CIRCULATION.

THE DAILY MONTREAL HERALD—"Montreal's Best"—covers the Maritime Provinces, Quebec, and Eastern Ontario thoroughly. No other medium duplicates this circulation.

THE WEEKLY MONTREAL HERALD—"The Magazine-Newspaper"—Combines the Special Features of the Magazine with the news features of the Weekly Paper.

JOB PRINTING.

The Herald's Job-Printing and Book Binding Departments are among the largest in the Dominion, and are equipped for the execution of the finest work.

TELEPHONE.

MAIN 1073—Private Branch Exchange connects with all departments.

HERALD PUBLISHING COMPANY,
Victoria Square, Montreal.
JAS. S. BRIERLEY,
Managing Director.

FRED ABRAHAM, Sec.-Treas.
JOHN TAYLOR, Business Manager.

MONTREAL, FRIDAY, OCT. 27.

HONEST INSTINCTS IN INSURANCE.

Dr. J. Howard Hunter, the much-respected registrar of insurance for the Province of Ontario, told the Insurance Institute at its recent meeting that it was his hope and belief that the Canadian people had "honest instincts," and that it would be found that the insurance companies that have grown up here shared in the scrupulousness that have made Canadian institutions a model to the world. That is the hope of every Canadian who is not interested in the exploitation of evil. At bottom it is also, we believe, the general confidence of every Canadian, in spite of a temporary wavering due to the astonishing collapse of men and institutions that had been the possessors of similar confidence in the United States. And that condition of "honest instincts" is the one thing that can be brought about by no legislation, no investigation, no insurance departments, unless it be firmly rooted in the morality of the whole people.

The most terrible thing about the New York insurance revelations is not the loss of money felt by the policyholders. In part that loss was inevitable, due to the fall in the rate of interest and the adoption of a healthier reserve system; in part it was the consequence of increasing severity of competition, very deplorable and calling for all the restriction possible, but not in itself dishonest. But some of it—not very much perhaps in the total shrinkage of profits—has been shown to be due to flagrant breaches of trust by the men responsible for the handling of the policyholder's money. The secret payments made by these men to legislatures and to campaign funds can be ascribed to nothing less than cowardice at the best, if the claim that they were intended to head off taxation projects be credited. The loans to directors at one per cent., the exchange of nominal-interest loans between presidents, the payment of enormous salaries to relatives of the "controlling interest," the juggling with trust company stocks, the use of the funds to back speculations, whose profits were never permitted to reach the company—all these things are infinitely more terrible because of the utter extinction of the moral sense that they indicate in their authors than in any direct loss they may have caused to the policyholders. These are the things that take from the insurance companies all right to rail against a "yellow press." These are the things that, while they do not affect in the least the security of the face value of the policies, give the policyholder the right to demand an accounting of the uttermost farthing, and the instant withdrawal of those who have admitted them from all places of trust. These are things that no yellow journalism can exaggerate, that no hired press agency can palliate at $2 a line.

While these conditions were naturally not known to the great majority of persons outside of financial circles, it seems certain that they must have been known to, and endorsed by, a very large group of men in high positions of respect in the financial world. Mr. Chauncey Depew is only a conspicuous instance of the wide-spread class of men whose relations with the insurance companies and the men who benefited by their funds must have given them a fairly accurate idea of what was going on. The skeleton was doubtless kept in the safe, but so were the funds, and all who had access to the latter must have caught a glimpse of the former. The New York revelations have established the fact that New York high finance is a whited sepulchre of moral corruption. To suppose the existence of similar practices in Canada is to suppose that the same general leprosy is widespread in the financial world of Montreal and Toronto. We believe, with Mr. Hunter, in the honest instincts of the Canadian people.

But the absence of dishonesty would not prove the Canadian insurance business to be all that it ought to be. As we have often pointed out, much of the loss to the insurance investor in the United States, a loss that has undoubtedly been felt in Canada, is due to conditions that have crept in with the concentration of capital and the increase of competition, conditions that are a wrong to the insurer, a discouragement to thrift, and that should be remedied by every means in the power of the companies, the public and the state. A parliamentary investigation, while it would probably not bring to light any flagrant scandals, would at least educate our legislators ... ance business, and would settle the question which is now uppermost in a great many minds, whether state insurance is not the best regulative that could be devised for existing evils.

THE JAPANESE MARKET.

The last report of the Canadian commercial agent in Japan is of great interest, in view of the prospect already opening up of the wide expansion of the Oriental buying market consequent upon peace and practical development in the Far East. Canada's exports to Japan were $12,000 less in the January-June half-year than they had been in the same period of 1904 but the decrease was due to the reduction of the Canadian flour export by $25,000, leaving a considerable increase in the trade in other staples. At present Japan is only a purchaser of Canadian flour in years of large surplusage, and 1904 was not such a year.

The chief importation of flour into Japan is from the United States, and the market is not one in which high quality compensates for high price—that is to say it is not just at present one which greatly concerns the Canadian agricultural and milling interests, whose export surplus is almost invariably much smaller than the demand and who are engaged for the time being almost exclusively on the highest grade of goods. But there will come a time in the development of the Canadian wheat-belt when the home market, the industrial consumers of the East and Central Canada, will bulk less in the total crop than they do to-day, when the exportable surplus figures up as vast as did that of the United States in the palmiest of those wheat-raising days which are gradually passing away; and when that time comes Japan and the countries under her influence will be our greatest customers for low-grade products as Britain is for high-grade.

Japan is just beginning to be educated up to the consumption of imported frozen or cold-storage mutton. The Australian source of supply is a thousand miles further away, the route crosses the equator instead of being confined to the temperate zone. Upon British Columbia primarily, along with the eastern foothills of the Rockies, would fall the obligation of cultivating such trade as this with Japan if Canada is to cultivate it at all. The point to be borne in mind is that the race is nearly always to the swift, and that those who get in while the new condition of things in Eastern Asia is in its earliest days will have a strong advantage over their competitors. The flour market seems to be destined for us by the rapid northward movement of the great "North American grain area." There should be other matters in which we can meet the wants of these little islands, the closest parallel in the world to the British Isles in their general situation and, it may be, soon in their purchasing power and needs.

THE PROPOSED DRUG MERGER.

The defence put forward in justification of the wholesale drug merger is probably about as plausible, and in a way convincing, as could be advanced by any trust or combination of capital to warrant its being brought into existence. Benevolence and altruism are its attributes and the charity which begins at home its dominating impulse. To save the trade from destruction by the various elements of which it is composed warring against each other, and to save those who are engaged in it and dependent upon it from the consequences of being unprofitable producers, it is proposed to eliminate competition by a union of interests. Instead of that ugly octopus so often painted with the tentacles sucking the vitality from everything endowed with life that it touches, there is to be a new and beautiful creation which will scatter blessings and plenty over a smiling trade. It is a fair picture, and far be it from us to suggest that the organism will prove otherwise than its creators wish, assuming that the creation becomes an accomplished fact. But the question may be permissible, have not all the trusts and mergers that have been formed and that have exercised their powers with such appalling effect upon the world of prices been brought into existence for reasons that bear a close resemblance to those put forward on behalf of the drug merger? How is it that things that start their careers with such "promise fair" assume forms that are ominous, dark and foul? Does the leviathan of his own perverse will take shape that was never intended and become too powerful for the creators who would but cannot hold it in control?

Those directing the operations of the wholesale drug trade complain of the dire effects of cut-throat competition, of business that absorbs the bulk of the profits in the getting of it, of travellers whose orders are thin, puny, and often scarce by reason of their being cut down for distribution among several when there is only enough for one, of sales that are made to persons unworthy of credit, which result in ultimate loss often of a serious character, and of many other injurious influences. They quite recognize that they are themselves responsible for these things and proclaim their powerlessness to avert the evil consequences that must follow methods that are obviously defective. Their's is an illustration in another field of the powerlessness of the individual to break away from his environment. But is their unhappy experience not either prophetic of the future powerlessness of the individual over the conditions that will govern the new capitalistic organization? The wholesale druggists blame the retailers for their apprehension and anxiety regarding increased prices, for their suspicions of secrecy and mystery. It is not denied that the trust will dominate the trade and control its conditions; but the domination and control will be exercised for wise and beneficent purposes. The retail druggist will be the beneficiary in ways innumerable, while the public will not suffer. Credit will be refused to retailers who are not stamped with the hall-mark of competency and probity, and thus will the fit who ... of the undesirables. So far from prices being advanced, they may be lowered as the result of the new economic conditions that will spring from the suppression of the rivalry which makes trade dear. But may not the retailer have some justification for his fears when he observes that the wholesale men admit their inability to dominate and control the conditions of their own creation now? Will they be able to curb the new behemoth when he feels the strength of monopoly with the requirements of say a six million dollar corporation with the usual necessities of watered stock to provide for in the future? Such reflections may explain if they do not justify the psychological state that is favorable to nervous excitement and misgiving.

NOTES AND COMMENTS.

Sir William Van Horne appears to be the only member of the old Alexander directorate of the Equitable Insurance Company among the three nominations made to fill its own vacancies by the present directorate, which represents the control of the company by the committee of three of which ex-President Grover Cleveland is the most conspicuous member. Of the honesty of that committee, and the frankness of its intentions as to eliminating all relics of the earlier "grafting" element, there has been no question. Sir William's restoration to the position from which he resigned comes, therefore, as a vindication of his relations with the Alexander Board, and a proof that in the eyes of the new management there are considerations that relieve him from even negative responsibility for the condition which affairs reached during his former directorate.

One more step in the direction of national unity is put on record with the announcement that the Quebec stock breeders' associations have finally consented to the transfer of the records to Ottawa. There will hereafter be but one system of recording pedigrees, but one set of books to be consulted, for all information relating to Canadian blooded live stock, and the guarantees of pedigree which formerly rested on the authority of an insignificant provincial association now go out to the world with the sign manual of the Dominion of Canada, one of the greatest cattle countries known to breeders. Some of the difficulties that have been overcome in bringing this condition to pass are the same as those that hinder the nationalization of other and even more important interests. We hope that at some not too distant day our medical practitioners may derive their right to practice from the same authority as now registers our cattle. Canada will have even more reason for gratitude to the men who bring that about than she has to-day for thanking Mr. F. W. Hodson and the Hon. Sydney Fisher for nationalizing the live stock records.

Single stone diamond rings, $10.00 to $400.00. R. Hemsley, 255 St. James St.

Latest Inventions

FENCE-POST.

Improvement Which Relates Particularly to the Base Piece.

The oldtime fence-post has served its purpose for so long that it is about time it was improved. It has always seemed natural that in erecting a fence-post a hole should first be dug in the ground and the end of the post inserted in the hole, the remaining space being filled up again. A California man thinks this method antique and cumbersome, and has invented an exceedingly simple plan, which entirely eliminates this procedure. By the use of this method the initial digging of the hole is entirely unnecessary. The bottom of this post is spiral in shape, similar to an auger, being pointed at the end, and after being partly inserted in the ground, is turned round and round until sunk sufficiently deep. To more easily accomplish this a dummy post, with a

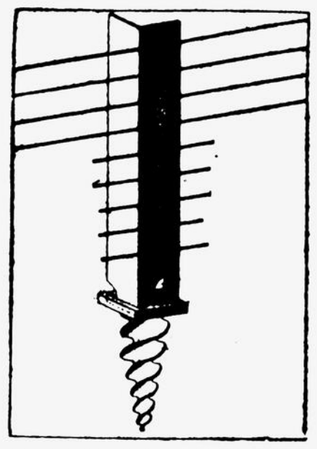

SCREWED INTO THE GROUND.

double-handed lever, which first bores the hole in the ground, can be used. The post shown in the illustration is made of two parts, the top being separated from the base. Along one side of the top portion is a vertical row of prongs, to which an equal number of wires can be attached by clamping the prongs.

THE PIANOLA PIANO.

An achievement which has met with phenomenal response from the public. Without incurring any obligation to purchase, this most wonderful of all piano-players is on daily demonstration at the warerooms of

THE NORDHEIMER PIANO & MUSIC CO. Ltd.
2481 St. Catherine Street.

These demonstrations are of an entirely informal character, the opportunity being offered to ask questions and have special music played on request.

No person who aims to keep abreast of the times should neglect this opportunity to become personally acquainted with this new and epoch-making type of musical instrument.

Any make of piano will be taken in exchange for the Pianola-Piano, and monthly payments will be arranged at the convenience of the purchaser.

THE NORDHEIMER PIANO & MUSIC CO. LTD.,
2481 St. Catherine Street,

Manufacturers of the Nordheimer Piano, and Canadian Representatives for the Steinway, Pratte, Mason & Hamlin, Kranich & Bach, Haines Bros., Cecilian and Estey Organs.

A LONG WAY OFF.

Hoax—I see that the motormen of this line who struck for stools to sit on while working have won their strike.

Joax—Yes; I guess after awhile even the passengers will be able to get seats.

A Ramble on Westmount Mountain

It was the Wanderer who insisted that Westmount Mountain was interesting. It was the Wanderer who persuaded me to spend certain hours of a beautiful October day enjoying the rural beauties of that suburban park. It is the Wanderer who insists that I enjoyed it, and since that peripatetic philosopher has passed his two score years and ten of life, it is well to give him the benefit of the doubt in his statements, and after all, possibly he is right.

To begin with it was a beautiful day. Just ahead of us, by the roadside, as we turned up one of the mountain avenues, the red, red sumach waved its banner-like foliage. The fiery bush, bursting out into view here and there seemed to have robbed autumn of the contents of her brightest paint pot, and the cool October breeze took the slender little passion-tinted leaves and tossed them about much as the hand of fate tosses about the little passions of men and nations.

Above was the blue, blue sky. Below were the spires and roofs and domes of Western Montreal, and the deep St. Lawrence, with its two islands set in its "silver sea," and about all the charm of this October day. Moreover it was a charm that had set this great infinite underworld of nature into humming and chirping and chattering. The chipmunks were out gathering up their winter store of acorns and chattering away to themselves and to each other like a lot of human busybodies. One runs stealthily from his hole up on the stump by the roadside, and, even his sharp eyes seeing nothing he begins to chatter to a chipmunk across the way. Now, unperceived, you may bob-nob with this shy little denizen of the woods, study that rising and falling of the chattering throat, the graceful curves, the dark stripes that have given him the name also of the striped squirrel. After a while the answering chatter across the road ceases, and the chipmunk finding it not so enjoyable to chatter alone, becomes silent, waves his tail gracefully, and suddenly wheels in your direction, where you are peering at him from the road. Will he run away? You whistle a light but decidedly human whistle—and he answers—again, and he answers—and soon he is chattering away as contentedly as before. And then, unlucky moment, you rustle the leaves and presto! He is gone.

There are many chipmunks on Westmount Mountain, because it is a mountain of oaks, little oaks and big oaks. Other trees seem to be incidental almost an accident. Everywhere there are oaks, and the oak leaves in all shades from the rich olive to the deep red. In groves, along the roadsides, on hillsides, the sturdy specimens of the genus quercus, are to be seen.

"Is there not," says the Wanderer, "a breadth, an expanse in the feeling that comes over one when he stands above the city, the work-a-day world and sees how small it is in the broader outlook? It seems to toss away the pettiness of life. It seems to make out ears keener for the message of nature, our eyes keener to see her beauties."

As he spoke he pulled himself up on the bank and broke off the stems of some Everlastings that were growing there and brought the flowers back with him. Near them was a branch of golden rod, its bright yellow now turned to the greyish white of age. Even the grass looked brown and shrivelled. The fallen leaves lay fast decaying, their bright colors gone.

"You pick," I commented, whimsically, "the Everlasting from the very bed of death."

The Wanderer held the hardy little white flowers in his hand and looked at them, half seriously, half humorously.

"So shall we all, sometime," he answered, as he resumed his walk.

* * *

A little further on two or three chipmunks ran out of their holes and disappeared again. A little path wound out of sight amongst the trees. A thorn-apple tree stood temptingly near the road.

"Years ago," said the Wanderer, reminiscently, as we stopped again, "I cultivated a taste for acorns. Recently I have cultivated one for thorn-apples. An acquired taste, as you know, is more of a tyrant than a natural one."

So we sat down and like the prophet of old "comforted ourselves with apples," watching indolently an industrious lad nearby who was filling a bag with acorns that had fallen from the tree.

And afterward we wandered on, sometimes along the road, sometimes off in the woods, up on to Sumault Avenue. Still on all sides of us were oaks. Even many of the bushes were oaks in the making. The ground was covered by acorns. We plunged into the woods and the world of chipmunks and squirrels, hearing continually the elusive chatter all about us, and wandered away under the autumn trees and sky, coming out once more facing the back of Mount Royal, with the cemeteries and Cote des Neiges road below us.

It was the Wanderer who quoted slowly as we came down once more to Cote des Neiges Road:

"If thou art worn and hard beset
With sorrows that thou wouldst forget,
If thou wouldst read a lesson that will keep
Thy heart from fainting and thy soul from sleep,
Go to the woods and hills! No tears
Dim the sweet look that Nature wears."

Large stock unset precious stones. R. Hemsley, 255 St. James St.—Adv.

PROF. PRINCE WILL ATTEND.

Ottawa, Oct. 27.—(Special.)—Professor Prince, Canadian fishery expert, is leaving Ottawa for the Pacific Coast. He will participate in the International Fishery Commissions meetings. The first will be held in Seattle on November 9.

Clock repairing solicited, estimates given. R. Hemsley, 255 St. James St.

ADDRESSES ON GOOD CITIZENSHIP

Largely Attended Meeting of the Christian Endeavor Last Evening

"Good Citizenship" was the subject of the address given at the Christian Endeavor Annual Rally at the First Baptist Church last evening, and the speakers, Rev. Hugh Pedley and Rev. E. E. Scott, gave forcible definitions of the meaning of that expression as applied to the duty of the citizens towards their city and country. Rev. Hugh Pedley, in speaking of the great possibilities to the future of the Canadian nation said that what was needed most of all was a high and ideal Christian patriotism. We had a splendid national craft, but what was most necessary at the present time was a crew which could carry that craft safely through its difficulties, and away from the dangerous places in that national expansion through which it was now passing. There should be men of knowledge, men who knew the Canada of the past and the present. The newspaper, which chronicled the history of every day, should come next to the Bible in the reading of the Christian citizen. Knowledge was power and a man must know the history of the events of every day to be able to come to intelligent decisions and vote intelligently on the government of the country. Ignorance was part of the soil on which corruption thrives. The press was a most powerful factor in the dissemination of this knowledge and it was a question of it would not be advisable to introduce the reading of newspapers into the curriculum of the schools. For, first of all, a good citizen knows his country, its history and its daily growth.

Idealism was also a primary factor in good citizenship, for as knowledge placed your country of the past and present before you, idealism gave you a vision as to what it should be, as to what it might be. That vision had built all the great nations of the world, and that vision of the great possibilities of our country was an essential part in the scheme of its symmetrical development, along a high and just plane of government and citizenship. Above all else, good citizens needed those two qualities, knowledge and idealism.

Rev. Mr. Scott, speaking of the spirit of patriotism which all people had for their country, said that it needed to be expressed in working for the continual betterment of the country. The good citizen would fight against political corruption, monopolies, sweat shop evils, the liquor traffic and those sundry evils which beset the nations of today. The country's representatives should be honorable and unpurchasable and those who had outgrown the Sermon on the Mount and the Decalogue were not good enough for Canada.

Christian citizenship above all stood for pure men, men who would fight for principle not party, for moral issues could not be separated from the nation, they were greater than politics. Upright principles were greater than party principles.

Rev. Mr. Gordon, pastor of the First Baptist Church, presided, with Mr. Fred. Leroux, president of the Christian Endeavor Society of the First Baptist Church, as leader.

All optical repairs executed promptly. R. Hemsley, 255 St. James.—Adv.

Halifax Kippered Herrings

Fresh supplies by Express this morning.

FLORIDA GRAPE FRUIT.

First of the Season. Finest Extra Quality.

"MAMMOTHS," "SUPERLATIVES," and "QUEENS."

FLORIDA SHADDOCKS, "Mammoths" .....25 cents each, $2.50 per dozen
FLORIDA SHADDOCKS, "Superlatives" .....20 cents each, $2.00 per dozen
FLORIDA SHADDOCKS, "Queens" .....15 cents each, $1.50 per dozen

FRASER VICER & CO.
(Alex. D. Fraser)
GROCERS AND WINE MERCHANTS,
Telephone Numbers:
MAIN 3404
" 3405
" 3406
" 2633

THE ITALIAN WAREHOUSE
(Established 1856)
THE NORDHEIMER BUILDING,
211 St. James Street,
Montreal, 27th Oct. 1905

We beg to direct attention to the Specialties enumerated below, which have been selected from W. & A. GILBEY'S list of over 330 varieties of Wines and Spirits, and a trial of the same will, we feel certain, insure permanent patronage.

In case the house of Gilbey is not at present known to all, we should mention that they are the LARGEST WINE GROWERS AND DISTILLERS IN THE WORLD. They give an absolute guarantee of the PURITY and genuineness of all their brands, and are purveyors of Wines and Spirits by Royal Warrants of Appointment to His Majesty the King of England, H.R.H. the Prince of Wales, H.M. the King of the Belgians, etc., etc., as well as suppliers to the leading families all over the world.

SPECIALTIES

—FROM—

W. & A. Gilbey's List of Wines and Spirits

Absolute purity and genuineness guaranteed under Acts of Parliament (38 and 39 Vic., cap. 63, and 50 and 51 Vic., cap. 28).

WINES

	Per quart bottle.	Per pint bottle.	Per case 12 quarts.	Per case 24 pints.
"INVALID" PORT. A very fine light vintage wine	$1.25	$0.70	$14.00	$15.00
"NATURAL MONTILLA" SHERRY. A pale nutty wine, 9 years old (quarts only at present.)	1.00	....	11.00	....
"CHATEAU LOUDENNE" CLARET. Grand Vin. A charming wine, distinguished by great elegance and bouquet, awarded the Gold Medal at the Paris Exhibition	.85	.50	9.00	10.00
"POMMARD" BURGUNDY. Charming bouquet with a soft, full flavor	.75	.40	8.00	9.00

SPIRITS

OLD TOM GIN, the finest quality	.75	....	8.50	....
LONDON DRY GIN, the finest quality	.75	....	8.50	....
PLYMOUTH GIN, of fine delicate flavor	.85	....	9.60	....
"STRATHMILL" SCOTCH WHISKY, Pure Malt, 6 years old	1.00	....	11.50	....
"SPEY ROYAL" SCOTCH WHISKY, the choicest and oldest procurable. Distilled from specially selected Malted Barley; grown in the Highlands.	1.25	....	14.00	....
IRISH WHISKY, "JOHN JAMESON." Guaranteed John Jameson & Son's sole make, 5 years old	1.15	....	13.00	....
CHAMPAGNE COGNAC, "L'OR EXTRAIT DU VIN." (Five Stars.) A Cognac Brandy of the finest quality	1.75	....	19.50	....
OLD JAMAICA RUM, THE GOVERNOR-GENERAL" Of great age, with soft, mellow flavor	.90	....	10.00	....

MEASURE—Each case guaranteed to contain two Imperial Gallons.

☞ The Trade supplied at Special Trade Prices.

Sole Agents for W. & A. GILBEY, Limited, For the Province of Quebec

FRASER, VICER & CO.
Italian Warehouse.
Established 1856.

The Nordheimer Building
207, 209 and 211 St. James St.,
MONTREAL.

Fashion! Elegance! Responsibility!

You need Good Reliable Furs? You must go to a Responsible House!

Our 50 years experience and the continual increase of our trade are a guarantee that we always give satisfaction.

We spare no expense to put our House on a footing superior to the best and largest Fur Houses in the world.

We only employ experts in the art of cutting furs.

Our fitting department is under the supervision of a renowned and experienced artist and our House has acquired a universal reputation for the fit and elegance of its garments.

Furthermore, Buying All Our Furs FOR CASH

in the largest and best markets of the world, and direct from the trappers, we are in a position to secure the choicest of the finest furs at prices which permit us to give you for the same money

40 Per Cent.

better value than you can get elsewhere.

CHAS. DESJARDINS & CIE.,

1537 St. Catherine Street.

The Standard.

TEST METERS—The first instalment of gas meters for checking the M. L. H. & P. Co.'s accounts has arrived at **The Standard** office and is at the service of the readers of **The Standard** free of charge.

ADVERTISERS' RIGHTS.

The Standard's books of circulation and the absolute evidence to prove are at all times open to the public.

Advertisers should learn the habit of checking their advertising accounts.

Misrepresented circulation cheats the advertiser, and there is no commodity in a community about which there is more deception than about advertising.

Any advertising canvasser or agent found magnifying the **Standard's** circulation will be instantly dismissed or stricken from the list of representatives, and the advertiser who assists in convicting a canvasser of misrepresentation will receive a reward of fifty dollars, which he can devote to charity, and the **Standard** publishers will aid in the conviction.

The Standard does not need to have its circulation exaggerated.

The Standard cautions its readers against sending deceptive advertisements to the **Standard**, as only honest advertising is desired.

The Standard began publication on 23rd September.

Of the first issue several thousand extra were printed for specimen copies, but the demand was such that the whole edition, specimen copies and all, were sold.

The second issue was increased 50 per cent. and still all sold.

The third issue was 80 per cent. increase over the first and all sold.

The fourth issue was 110 per cent. increase and all sold.

The fifth issue was 120 per cent. increase and all sold.

The issue of **The Standard** of Saturday, 21st October, weighed 14,420 pounds—7 tons, 4 cwt. and 20 lbs.

SOME OF THE STANDARD'S SALESMEN.

The Standard is sold by 703 dealers.

HERE ARE THE NAMES OF LEADERS:

I sold 20 of first, 60 of second, 80 of third, 125 of fourth and want 150 of fifth number Standard.—Jos. H. Duchesneau, Montreal.

I sold 12 of first, 12 of second, 25 of third, 25 of fourth, and want 40 of fifth number Standard.—Ths. McAuley, Kingston, Ont.

I sold 85 of first, 225 of second, 285 of third, 525 of fourth and want 450 of fifth number Standard.—Ernest Robintvitch, Montreal.

We sold 20 of second, 30 of third, 40 of fourth and want 75 of fifth number Standard.—McDermott Bros., Kingston, Ont.

I sold 12 of first, 30 of second, 50 of third, 50 of fourth and want 60 of fifth number Standard.—G. W. Walsh, Valleyfield, Que.

I sold 275 of first, 292 of third, 300 of fourth and want 300 of fifth number Standard.—A. Nissenson, Montreal.

I sold 150 of first, 230 of second, 250 of third, 270 of fourth and want 300 of fifth number Standard.—A. M. Friedlieb, Montreal.

I sold 10 of first, 24 of second, 36 of third, 48 of fourth and want 72 of fifth number Standard.—J. P. Sutton, Pembroke, Ont.

I sold 6 of first, 20 of second, 40 of third, 40 of fourth and want 40 of fifth number Standard.—C. J. Weegar, Morrisburg, Ont.

I sold 11 of first, 19 of second, 24 of third and want 25 of fifth number Standard.—Harold S. Davis, St. Lambert, P.Q.

I sold 400 of first, 500 of second, 550 of third, 550 of fourth and want 600 of fifth number Standard.—L. Ford, Montreal.

I sold 100 of first, 140 of second, 160 of third, 235 of fourth and want 300 of fifth number Standard.—Mrs. Williams, Montreal.

I sold 85 of first, 120 of third, 150 of fourth and want 175 of fifth number Standard.—Gabriel Freeman, Montreal.

I sold 400 of first, 600 of second, 900 of third, 1,300 of fourth and want 1,500 of fifth number Standard.—C. H. Caulfield, Ottawa, Ont.

I sold 4 of first, 8 of second, 8 of third, 16 of fourth and want 25 of fifth number Standard.—J. S. Copland, Brockville, Ont.

I sold 50 of first, 100 of second, 50 of third, 100 of fourth and want 100 of fifth number Standard.—Sam. Sestchuk, Montreal.

I sold 150 of first, 250 of third, 300 of fourth and want 500 of fifth number Standard.—C. Magilewsky, Montreal.

I sold 50 of first, 100 of second, 120 of third, 150 of fourth and want 165 of fifth number Standard.—R. M. Pitts Co., Cornwall, Ont.

I sold 1,450 of first, 1,750 of second, 1,875 of third, 2,088 of fourth and want 2,500 of fifth number Standard.—George Young, Montreal.

I sold 2 of second, 2 of third, 8 of fourth and want 16 of fifth number Standard.—W. P. Alexander, Madoc, Ont.

I sold 10 of second, 20 of third and want 50 of fifth number Standard.—Jos. Martin, Smith's Falls, Ont.

I sold 10 of first, 15 of second, 25 of third, 25 of fourth and want 40 of fifth number Standard.—C. H. Lamb, Huntingdon, Que.

I sold 5 of first, 10 of second, 10 of third, 15 of fourth and want 25 of fifth number Standard.—W. H. Nettleton, Picton, Ont.

I sold 5 of first, 20 of second, 20 of third, 25 of fourth and want 30 of fifth number Standard.—T. Ransom Pharmacy Co., Lachine, Que.

I sold 50 of first, 60 of second, 75 of third, 170 of fourth and want 175 of fifth number Standard.—N. Wiseman, Montreal.

I sold 150 of second, 200 of third, 225 of fourth and want 250 of fifth number Standard.—J. Milloy, Montreal.

I sold 50 of first, 75 of second, 100 of third, 150 of fourth and want 200 of fifth number Standard.—R. E. Ritchie, Montreal.

I sold 25 of first, 25 of second, 25 of third, 35 of fourth and want 40 of fifth number Standard.—W. H. Everett, Woodstock, N.B.

I sold 10 of fourth and want 30 of fifth number Standard. — J. Gorman, Rideauville, Ont.

I sold 20 of first, 50 of second, 50 of third, 50 of fourth and want 60 of fifth number Standard.—J. S. Moss, Prescott, Ont.

I sold 10 of first, 25 of second, 50 of third, 86 of fourth and want 170 of fifth number Standard.—Lucy Chisson, Montreal.

I sold 80 of first, 150 of second, 250 of third, 285 of fourth and want 350 of fifth number Standard.—A. Rabinovich, Montreal.

I sold 125 of first, 300 of second, 325 of third, 375 of fourth and want 400 of fifth number Standard.—J. Gentles, Montreal.

I sold 75 of first, 140 of third, 160 of fourth and want 225 of fifth number Standard.—J. Dolgoff, Montreal.

I sold 12 of second, 19 of third, 23 of fourth and want 25 of fifth number Standard.—J. H. Kemner, Stratford, Ont.

I sold 200 of first, 250 of third, 300 of fourth and want 350 of fifth number Standard.—A. H. Halpert, Montreal.

I sold 75 of first, 80 of third, 100 of fourth and want 175 of fifth number Standard.—Ben. Sandun, Montreal.

I sold 175 of first, 150 of third, 225 of fourth and want 250 of fifth number Standard.—M. Vise, Montreal.

I sold 100 of first, 130 of second, 140 of third, 210 of fourth and want 300 of fifth number Standard.—J. Sandelonsky, Montreal.

I sold 15 of second, 25 of third, 40 of fourth and want 50 of fifth number Standard.—Robbie Giles, Lachute, P.Q.

I sold 10 of first, 20 of second, 20 of third, 30 of fourth and want 40 of fifth number Standard.—J. O. Dean, Cowansville, Que.

I sold 10 of first, 15 of second, 15 of third, 30 of fourth and want 40 of fifth number Standard.—Percy Manly, Buckingham, Que.

I sold 6 of first, 12 of second, 12 of third, 20 of fourth and want 30 of fifth number Standard.—Wm. E. Thomas, Merrickville, Ont.

I sold 20 of first, 50 of second, 50 of third, 50 of fourth and want 50 of fifth number Standard.—John Anderson, Copper Cliff, Ont.

I sold 6 of first, 6 of second, 12 of third, 15 of fourth and want 20 of fifth number Standard.—Alex. Colquhoun, Wales, Ont.

I sold 25 of first, 25 of second, 25 of third, 50 of fourth and want 60 of fifth number Standard.—Ewan F. McDonell, Lancaster, Ont.

I sold 10 of first, 12 of second, 20 of third, 20 of fourth and want 30 of fifth number Standard.—Fred'k W. West, Granby, P.Q.

I sold 6 of first, 6 of second, 10 of third, 25 of fourth and want 35 of fifth number Standard.—M. J. Palmer, Richmond, P.Q.

I sold 10 of first, 30 of second, 40 of third, 40 of fourth and want 50 of fifth number Standard.—F. Kerr, Alexandria, Ont.

I sold 50 of third, 100 of fourth and want 125 of fifth number of Standard.—A. Brodsky, Montreal.

I sold 20 of second, 20 of third, 30 of fourth and want 35 of fifth number Standard.—Sleeman Lovis, Montreal.

I sold 10 of first, 25 of second, 50 of third, 150 of fourth and want 175 of fifth number Standard.—E. G. Fraser, Sherbrooke, Que.

I sold 10 of fourth and want 25 of fifth number Standard.—Ronald T. Somers, Sherbrooke, P.Q.

I sold 12 of first, 18 of second and want 30 of fifth number Standard.—J. W. Gauthier, Three Rivers, Que.

I sold 15 of first, 30 of second, 30 of third, 36 of fourth and want 36 of fifth number Standard.—Albert Parr, Lachine Locks, Que.

I sold 6 of first, 10 of second, 20 of third, 30 of fourth and want 50 of fifth number Standard.—W. H. Kerfoot, Smith's Falls, Ont.

I sold 10 of first, 20 of second, 30 of third, 40 of fourth and want 75 of fifth number Standard.—Thos. Nash, Kingston, Ont.

I sold 10 of first, 20 of second, 20 of third, 20 of fourth and want 25 of fifth number Standard.—J. W. London, Belleville, Ont.

I sold 400 of first, 500 of second, 600 of third, 1,200 of fourth and want 1,200 of fifth number Standard.—A. Langlois, Quebec, P.Q.

Besides the above there are 644 dealers handling **The Standard** and serving regular customers every week.

THE GEORGE MURRAY PUBLISHING COMPANY, LIMITED.
171 St. James Street, Montreal.

AGRICULTURE; AND HOW TO TEACH THE SUBJECT

Instructive Talk to Catholic Teachers by Inspector McGown.

At the Commercial Academy yesterday, before a representative convention of Catholic teachers, Inspector J. G. W. McGown spoke at length upon the subject of agriculture, and the proper manner of its teaching to the young.

To teach any subject well, said Mr. McGown, the teacher must be fully in love with the question, must like to teach it, and must know much of the matter in hand. Then, too, his method must be of the best. The great importance of agriculture to Canada and to Quebec was a matter of common knowledge with all, for according to statistics taken four years ago, there was left over after home consumption, $6,000,000 worth of butter $16,000,000 worth of cheese, and $6,000,000 worth of eggs, pork, grain, etc., which had to be disposed of in foreign markets. For this reason, it was necessary to impress pupils with the importance of turning out first-class products, so that Canada might have the larger benefit of the vast sums spent by England and other countries on import trade.

The children in school should be taught to be good practical farmers, good pork-keepers and to be loyal Canadians, proud of their land and its agricultural worth.

To properly teach this great subject simple language and natural studies must be used, so that the children might understand what was explained to them. Religion and agriculture went hand in hand in the rural schools.

In the afternoon Principal Letourneau, of St. Denis School, spoke on arithmetic, upholding a simple teaching of the fundamentals as opposed to a mechanical system of mere memory.

OTTAWA'S PASSENGERS.

The Dominion liner Ottawa, from Liverpool, due to-night at this port, has the following among her passengers. The Ottawa left Liverpool yesterday week and came the longer route via Cape Race:

Miss Auchinvole.
Dr. G. W. Barber, Mrs. Barber, Miss Edna Barber, Miss Bell, Mrs. Annie Bland, Miss Jeanette Bland, Rev. Geo. J. Bond, Mr. Bouchier Mrs. Bouchier, Mr. Sidney Burton.
Mrs. Donald Campbell, Miss Mary E. Campbell, Rev. S. G. Chambers, Rev. T. Clarke, Mr. John Colclough.
Miss Lydia J. Dance, Miss Dickinson, M. G. Dieudonne.
Miss Gastneau, Mr. Lem Gong, Miss G. Goulden, Miss Ada Gray.
Mrs. W. H. Halford, Miss J. M. Halford, Dr. Marion Hansford, Miss Elsie Harling, Mrs. E. Herne, Miss Jeanne Horne, Master Charles Horne.
Mrs. S. J. Jackson, Mr. J. C. Jenner, A. E. Jerdon, Mrs. Jerdon.
Mr. Thomas Kent, Mrs. Kent, Mrs. E. Kirby.
Mr. Alex. LaPalma, Mr. L. H. Levasseur.
Mr. Jacob Mahler, Mr. Marcopaulos, Miss [illegible], Mr. P. Mahler, Miss F. M. Morgan.
Miss M. A. Newton.
Mr. Oscar Pirson.
Mrs. Emma G. Revell, Mr. A. J. Rimington, Mr. John Rose, Mrs. Rose.
Miss H. L. Stone, Miss S. Suitters.
Mr. G. Stanley Turner.
Mme. A. Vetch.
Mr. N. Q. Warren, Mr. Edw. Wilson, Mrs. Wilson, Mr. John Winstanley.

Silver plated knives, forks and spoons, best quality. R. Hemsley, 255 St. James St.—Adv.

INCOMING MAIL.

The Allan R.M.S. Bavarian, Captain Brown, which left Moville last Friday afternoon, has made a rapid run in Belle Isle, leaving her mails last evening at Rimouski, reaching Quebec early this morning, and being expected to arrive here this evening. The Bavarian sails next Friday morning upon her last voyage from Montreal this season. She will take the Christmas mail from Halifax in December.

Watches cleaned, guaranteed from $1. R. Hemsley, 255 St. James St.—Adv.

LOCAL HOCKEY PLAYER'S JOB

Jimmie Gardner to Manage and Play for Calumet's Team

Jimmie Gardner, the noted hockey player, leaves to-night for Calumet, where he will manage this mining town's team in the International League.

He will have two players well-known in Montreal, Billy Nicholson, the goal-keeper, and Mallen, erstwhile of Cornwall, on his team, but the other players necessary to his equipment, he has not secured yet.

Dick O'Leary, the Ottawa defence man, who played such a strong game for the Canadian Soo last winter, will be with Houghton this year, as will Holden and Laviolette.

Arthur Sixsmith will manage the Pittsburg team, but his players have not been signed yet.

It is not known yet where Hod and Bruce Stuart will play, but it is likely that they will play on one of the professional teams. Charlie Spittal is in Ottawa, but has not signified where he will play.

Charley Liffiton is in Montreal and will likely remain here and drop out of hockey altogether.

New assortment celebrated Mason & Risch upright pianos received by Leach Piano Co., 2440 St. Catherine street.—Adv.

AMUSEMENTS. AMUSEMENTS.

HIS MAJESTY'S

ALL NEXT WEEK, BEGINNING MONDAY, OCTOBER 30
ONLY MATINEE SATURDAY.

The Season's Success at the Drury Lane Theatre, London, Eng.

HALL CAINE'S LATEST AND BEST PLAY

The PRODIGAL SON

DON'T MISS IT

LIEBLER & CO'S enormous production, direct from New York, with an extraordinary cast, including Edward Morgan, Marie Wainwright, W. H. Thompson, J. E. Dodson, Drina De Wolfe, Edward Mackay, Lilian Albertson and 100 others.

PRICES — $1.50, $1.00, 75c, 50c and 25c.

CHAMPIONSHIP FOOTBALL

Montreal vs. Westmount

M.A.A.A. GROUNDS, SATURDAY, 28th OCTOBER.

KICK-OFF AT 3 O'CLOCK.

Intermediate Ottawa vs. Westmount at 1.30. Admission 35c and 25c; Reserved seats, 50c, at Star Branch and Morton, Phillips & Co. M.A.A.A. and W.A.A.A. Passes entitle holders to general admission.

FATHER STRUBBE PASSES AWAY AND ST. ANN'S PARISH MOURNS

Popular Parish Priest Succumbs to Cancer of Stomach

BELOVED BY ALL CLASSES

His Death Leaves a Gap Which It Will be Difficult to Fill—The Funeral Will be Held on Monday.

The death of Rev. Father Strubbe, C.S.S.R., one of the most popular priests who ever ministered in St. Ann's parish, took place at 10.15 yesterday morning at the Hotel Dieu.

The demise of this prominent and well beloved clergyman had been expected for some time. He was taken to the hospital some weeks ago suffering from diabetes, which developed into cancer of the stomach and it was early seen there was no hope for him.

Almost from the day of his entry into the Hotel Dieu he began to sink, for two weeks he hovered between life and death, slightly rallying one day only to become worse the next. Finally he fell into a state of coma, from which he never recovered and it was seen that the end was only a matter of a short time. His constitution, however, was a very robust one, and he lasted much longer than even the doctors expected. But at last death came to end the unequal struggle and he passed peacefully away yesterday morning, lamented by all who knew him.

THE LATE REV. FATHER STRUBBE

The news of Father Strubbe's death caused widespread sorrow in St. Ann's parish, where the deceased priest was immensely popular with all classes of the parishioners. Though his recovery had long been despaired of, yet the people hoped against hope that the devoted priest would be spared to work among them for many years longer, and when the news of his death reached them yesterday expressions of deep regret were heard on every hand.

The popularity which Father Strubbe achieved in the lower end of the city was a high tribute to his personality. He came to St. Ann's a complete stranger, a foreigner and unknown to all except to his confreres. But so great was his magnetism and so devoted was he to his work that his warm-hearted Irish parishioners soon came to regard his as one of their own race, the door of their houses was ever open to welcome him and his presence was eagerly sought for every function.

The remains were removed to St. Ann's presbytery yesterday afternoon, and on Sunday will be transferred to St. Ann's Church, when the funeral will be held Monday morning. The interment will take place in the crypt of the church and the bones of Father Strubbe will repose beside the remains of Father Cote, Capelle, Savard, and Scanlan, all members of the Redemporist Order.

At the Franciscan Church last evening, Rev. Father Wulstan, O.F.M., spoke feelingly of the dead priest, and asked the prayers of the Third Order of St. Francis for the repose of his soul. At the St. Anthony's, where many of Father Strubbe's old parishioners worshipped, prayers of the congregation were asked by Father Shea.

Rev. Father Strubbe was born at Bruges, Belgium, on Sept. 22, 1848. After finishing his classical course he entered the seminary in his native town, and was ordained at the Cathedral of Bruges on the 7th June, 1873, by His Lordship Bishop Faict. After his ordination he labored as a secular priest at Bruges for a few years, and was then appointed director of the college at Thielt. Here his work bore much fruit, as he was particularly beloved by the students. In 1882 he resigned the directorship of the college and entered the novitiate of the Redemptorist Fathers. After his year of probation he made his solemn profession in the Congregation of the Most Holy Redeemer on Oct. 15th, 1883.

In August, 1884, St. Ann's parish of this city, then in charge of the Rev. Fathers Hogan, Whittaker (both deceased), O'Reilly and O'Meara (now pastor of St. Gabriel's Church, Point St. Charles) was handed over to the Redemptorist Fathers by the late Archbishop Fabre. The first Redemptorist Fathers to arrive from Belgium being Rev. Fathers Catulle, Caron, Goots, Strubbe and Capelle. Father Caron, now at Ste. Anne de Beaupre, is the only surviving member of the pioneer Redemptorists who came to labor for the Irish Catholics of St. Ann's parish, twenty-one years ago. Father Strubbe, not being conversant with the English language on his arrival, set to work, and in a short time had acquired a thorough knowledge of it, under the direction of the well known and lately deceased director of St. Ann's School, Rev. Brother Arnold.

Deceased preached his first missionary sermon in French at St. James Church, St. Denis street, where he gained the reputation of being an eloquent pulpit orator, and his services were always in great demand. He had given missions in [illegible] throughout the Provinces of Quebec, Ontario, Prince Edward Island, as well as in many parts of the United States, besides preaching retreats to the clergy of different dioceses throughout Canada and also to the sisters of many of the teaching and cloistered communities.

The late Father Strubbe had a great attraction for the young men of St. Ann's parish, and shortly after arriving in Montreal he set to work to build St. Ann's Hall. St. Ann's Young Men's Society to-day bear ample testimony to his zeal, for he, being its founder, labored long and well to make it what it is to-day, a prosperous organization. Nor did he forget the school children of the parish. He had St. Ann's Boys' School fitted up with new furniture and all the class rooms completely renovated at a cost of $15,000, he being instrumental in obtaining half the amount from the Catholic Commissioners Board, the parish paying the other half. St. Ann's Hall and the home of the Little Sisters of the Poor, on Seigneurs street hill, in which, with the late Father Catelle, C.S.S.R., he was one of the prime movers, will also tell of his administrative abilities.

The deceased priest was a great temperance advocate. His sermons during missions given in St. Ann's Church on that subject will long be remembered, and his work in the parish in trying to stamp out this great evil was instrumental in making St. Ann's parish a model one. Father Strubbe was a power for good, and he wielded it to great advantage. He was popular with all classes and creeds. His great popularity was shown on many occasions. In 1892 he was ordered by his physicians to seek his native air for a few months, and the parishioners donated a large sum of money to him. In 1898, when he celebrated his silver jubilee to the priesthood, he was the recipient of many valuable and substantial gifts. But when in November, 1902, his superiors ordered his return to Belgium the generosity, good will and love of the parishioners of St. Ann's for Father Strubbe knew no bounds. The parting scene will never be forgotten by those who took part in it. Amidst the tears and adieus of a faithful people, he bade good-bye to the scenes of his labor, in Canada. While in his native land, however, his heart still yearned for the people of St. Ann's, and scarcely a year after his return to Belgium, he was sent back to Canada to finish the labors he had been carrying on so nobly and so devotedly. His one great wish had always been that his remains should be buried among his parishioners, who to-day are mourning the loss of their beloved "Soggarth Aroon."

CHESS AND CHECKER CLUB ELECTS OFFICERS FOR YEAR

At a meeting of the Chess and Checkers Club at their club-room, Oakhall Restaurant, 1786 Notre Dame St., the following officers were elected:

President, Mr. T. Ryan; secretary, Mr. T. McKimmie; treasurer, Mr. H. Gerard; committee, Messrs. Valen, Cameron and Williams.

The following gentlemen, Messrs. Gerard, McKimmie, and Cameron, and others notified the meeting that they would give suitable prizes to encourage all interested in the game. A cordial invitation is given to all and keen interest will be shown in any one who may call Wednesday and Saturday night, at 8 o'clock, at the rooms.

BASEBALL PLAYERS' MOVEMENTS.

The latest bulletin of J. H. Farrell, secretary of the National Association, is interesting. Many Eastern Leaguers have been drafted:

Selected by Draft.

By Boston (A. L.) from Jersey City—Olmstead.

[illegible] Josslyn.

Jerome K. Jerome's debut in New York recently was a great success. He was spoken of as "the English Mark Twain." Attend the humorous recital at the Hall next Monday Evening, Oct. 30. Seats at Shaw's, 50 to $1.50.

ACADEMY | Matinees Wed., Thurs., Sat.
This Week—The Musical Comedy Sensation, ME, HIM AND I, With Sullivan, Watson and Whitelaw and their Singers, Dancers and Merrymakers.
Prices—15c, 25c, 50c, 75c.
Next Week—SHERLOCK HOLMES.

THEATRE FRANCAIS Matinees Daily. Week Oct. 23rd.
First production in Montreal of the Grand Historical Drama NAPOLEON. Elaborate scenic effects, gorgeous historical costumes. Prices, 10c, 20c, 30c, 35c and 50c. Next Week—"La Tosca," and debut of Mlle Laure Fleur and Mr. Lucien Patris.

ROYAL—ALL THIS WEEK Matinee Every Day
W. B. Watson's Orientals
PRICES—10c, 20c, 30c and 50c.
Next Week—MINERS AMERICANS.

GRAND BAZAAR
In Aid of the Protestant Infants' Home, to be held in VICTORIA RIFLES ARMORY, NOVEMBER 3rd and 4th.

ART ASSOCIATION
PHILLIPS SQUARE.
LAST WEEK—Positively Closing 28th Oct.
The Great Historical Picture, by Edwin Abbey, R.A., The Coronation of His Majesty
King Edward VII.,
Now on View. Art Gallery, Phillips Square. Hours, 9 till 6. Admission 25c. Evenings, 7.30 till 9.30, 10c. No further school applications will be received.

CALVE ARENA WED. NOV. 1
Reserved seats now on sale at Nordheimer's, 2461, and Archambault's, 1686 St. Catherine Street. Prices, $1.50, $2.00, $2.50 and $3.00. No higher.

EDUCATIONAL.
THE MONTREAL CONSERVATORY OF MUSIC,
938 DORCHESTER ST., near Mountain. Tel. Up 961. Development in all branches of Music. Pupils may enter at any time. For Prospectus, apply to MR. C. E. SEIFERT, Director.

MRS. JESSIE KELLOND
Teacher of Piano, Guitar, Mandolin and Banjo. 60a City Councillors st.

Every Home
that has a canary should try and keep it in health and song by only giving it good food.
BROCK'S BIRD SEED
is sold all over Canada and the demand is increasing. In each packet there is a cake of Treat for toning up the little feathered songster.

OXFORD CAFE
Without a Rival

By Providence from Hartford—Foxen.
By Buffalo from Paterson—McArdle and Cooney.
By Newark from Lynn—G. Daub.
By Baltimore from Memphis—Beecher.
By Baltimore from Syracuse—Hatfield.
By Baltimore from Binghampton—Ramsey.
By New York (A. L.) from Newark Connor.
By Detroit from Providence—Morgan.
Released by Purchase.
By Norwich to Rochester—F. S. G. McLean.
By Haverhill to Rochester—J. L. Wallace.
Terms Accepted.
With Newark—H. C. Brodkie, Thos. Ford.

Buy your new Piano from Leach Piano Co., 2440 St. Catherine St.

The John Murphy Company Limited

FRIDAY, OCT. 27, 1905.

WHERE EXTREMES MEET.

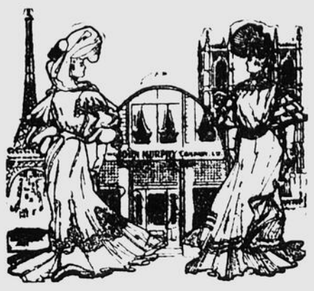

The illustration suggests the meeting place of Paris and of Montreal. It is the place where the ends of the earth and other extremes meet — Japanese silks and Russian furs, French hats and German coats, Spanish mantillas and United States novelties, high qualities and low prices, style and economy all meeting at the one place — Murphy's.

For an illustration of style meeting economy on Saturday we shall devote one half of the entire millinery salon to the display of over

300 NEW TRIMMED HATS AT $3.95.

None worth less than $5.00 and some actually $8.00.

If one does not suit you, you have 299 others to select from. **Think** what a variety that means, such differences in color, design and effect as makes a newspaper description impossible. Suffice it to say there are fine French Velvets, Felts, Beavers and fancy Braids all artistically trimmed with fancy ribbons, and feathers.

There will be an unusual display in the windows to-day. The price to-morrow $3.95 each.

CHIFFON JABOTS. Regular 35c to 75c. 25c

Fancy Chiffon Jabots, mounted on form, Fancy Chiffon Bows, Fancy Silk Stocks, Tailored Stocks, Washing Stocks in Point Gauze, Point Venice, Baby Irish. Regular 35c to 75c. Saturday, 25c.

FRENCH KID GLOVES. Regular $1.00 and $1.25. 68c

Ladies' Real French Kid Gloves, perfect fitting, in all the very newest designs and colors also black and white. 600 pairs in all. Regular values are from $1.00 to $1.25. Saturday, 68c.

SAMPLES OF HANDBAGS, REGULAR $1 to $2, FOR 69c.

Purchased at a fraction of the wholesale price just because their usefulness as samples was over. They are of the styles that are to be most popular later on this Fall.

Made in black, and different shades of brown, gray and blue, real seal, seal, walrus and morocco grain leather, some with coin purse. Regularly $1.00, $1.25, $1.50 and $2.00. Saturday morning for 69c.

The "Countess" covers a multitude of shoe styles. For the Home — for the Street — for Dress Occasions.

One and all $3.50 a pair.

WARM JACKETS THAT WERE $7.50 FOR $4.95.

Just the right weight for a cold day, everyone lined, some with skinner satin, others with mercerized lining and serges; short jackets made of Tweed, Melton, and Beaver Cloth, all in good colors.— Former prices $7.00 and $7.50. Saturday each $4.95.

This store is open daily from 8.00 a.m. till 5.30 p.m.

The John Murphy Company Limited

CAMPBELL'S

Clothing for Men

The weather is always an interesting topic, and the weather wise man says keep it out at this inclement season of the year. Be "Campbell Clad" with a SUITABLE OVERCOAT, and you'll have nothing to fear. We are showing the latest styles and weaves, from $12 to $25.

CAMPBELL'S, Corner St. James and Victoria Square.

HALIFAX ARTILLERYMEN IMPROVING IN AIM

Managed to Hit Boat From Second Cruiser Squadron, Although Not Intentional.

Halifax, N.S., October 27. A cutter from one of the ships of the second cruiser squadron, was under fire yesterday afternoon from one of the forts at the mouth of the harbor. The Canadian artillery were engaged in target practice from York redoubt, and did not observe the approach of the cutter.

The artillerymen's shells glanced from the target and passed over the cutter, one shot carrying away her ringbolt, and many of them coming exceedingly close.

The crew were scared, but at last, by hoisting a handkerchief for a white flag, they managed to indicate to the fort the danger, and the firing ceased.

AUTOIST RECEIVED SEVERE SENTENCE IN PARIS

Paris, October 27. The ninth correctional tribune of the Seine sentenced Elliott Fitch Shepard, son of the late Colonel F. Shepard, of New York, and a grandson of the late W. H. Vanderbilt, to three months' imprisonment and $12 fine, and to pay $4,000 damages to the parents of Madeline Marduel, who was killed by Shepard's automobile at Caen, April 24.—The judge, reviewing the circumstance of the accident, said excessive speed was a menace to the public, and should be severely punished.

FAREWELL TO DR. CLARKE.

Kingston, Oct. 27.—(Special)—Friends of Dr. C. K. Clarke, formerly superintendent of the Rockwood Hospital for the insane, banqueted him at the British American Hotel on Wednesday evening. Dr. J. C. Connell, dean of the medical faculty of Queen's, acted as chairman. Among those present were Principal Gordon, Senator Sullivan, E. J. B. Pense, M.P.P., Hiram Calvin, H. W. Richardson, D. M. McIntyre, J. M. Farrell, Dr. Goodwin, director of school of mines, and Canon Starr. City physicians were out in force, while the legal profession and teaching staff of the various faculties of Queen's, the school of mines, and the commercial interests of the city were well represented.

Repeating watches carefully adjusted. R. Hemsley, 255 St. James St.—Adv.

CUNLIFFE PLEADS GUILTY.

Pittsburg, Pa., October 27.— Edward G. Cunliffe, the Adams Express robber, went into court yesterday and pleaded guilty to two charges of larceny, representing a theft of $101,000. Sentence was suspended until Saturday. Cunliffe's action caused much surprise, as neither the Adams Express Company nor the detective agency was represented in court. Cunliffe had no counsel, and the belief is growing that he is mentally unbalanced.

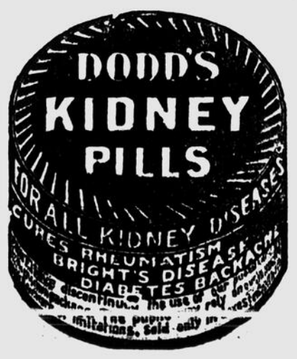

PERSONAL AND SOCIETY

Miss Muriel Bond has returned home from Quebec.

Mrs. E. C. Eaton is spending a few days in Compton.

Mr. Charles Armstrong has been spending a few days in Ottawa.

Mr. and Mrs. A. J. Brown, Crescent Street, are at the Chateau, Quebec.

Miss Marjorie Cook of Quebec, is in Montreal, the guest of Mrs. Barclay.

Miss Rodgers, of Kingston, who is visiting in town, returns home shortly.

Mrs. Hosmer was among the hostesses entertaining at luncheon this week.

Mrs. H. Campbell Oswald is spending a few days with her people in Quebec.

Rev. Mr. Almond and Mrs. Almond are expected home to-morrow from Quebec.

Mr. and Mrs. B. B. Stevenson, Mountain Street, spent Thanksgiving Day in Quebec.

Little Miss Anna Allan who has been so seriously ill is now progressing favorably.

Mr. Allan Gill spent Thanksgiving with his parents, Mr. and Mrs. Robert Gill, at Ottawa.

The Countess D'Etchegoyen, of Paris, France, is in Compton the guest of her aunt, Mrs. Kellam.

Col. Buchan and Mrs. Buchan have taken apartments at the Windsor for the winter months.

Mr. and Mrs. P. J. Thompson and child, Montreal, are guests at the St. Louis Hotel, Quebec.

Mrs. E. L. Sewell, of Quebec, is in town, the guest of her daughter, Mrs. Cecil Pangman.

Mrs. John Hodgins who has been in Montreal the guest of Mrs. Linton, has returned to Ottawa.

Lady Shaughnessy, Mrs. Hugh Allan and Mrs. Andrew Allan who have been spending a few days at the Chateau, Quebec, are expected home this evening.

Lady Shaughnessy entertained at bridge this week, in honor of Mrs. Joseph, of Quebec. The prize winners were Mrs. Sandeman and Mrs. Melvin Davis.

Mr. and Mrs. Lissant Beardmore, who have been spending a few days with Mrs. Beardmore's mother, Mrs. Hector Mackenzie, left Wednesday evening for Totonto.

Miss Field, who spent several weeks in Kingston with Mrs. Buxton Smith, and also with Mrs. Mills, at "Bishopscourt," has been a few days in Montreal en route to Sherbrooke.

Mrs. Charles Stafford Kirkpatrick, formerly Miss Worrell, of Halifax, received at the residence of her mother-in-law, Mrs. Francis Kirkpatrick, Kingston, on Tuesday of this week.

Mr. and Mrs. Arthur Campbell Morris will be at home to their friends at 84 St. Luke Street on Saturday afternoon, after which Mrs. Morris will receive on the first and third Fridays of the month.

Miss Hester Peck entertained informally at the tea hour yesterday afternoon in honor of Miss Ethel Gault. The guests included Miss Gault, Miss Burnett, Miss Pauline Burnett, Miss Ruth Allan, Miss Ruby Ramsay, Miss Marguerite Stearns, Miss Beatrice Macdougall, Miss Reford, Miss Baker, Miss Ainton, Miss Sally Stephen, Miss Leaders, Miss Blackader and others.

A delightful dance was given by Mrs. J. A. Gemmill, of Ottawa, this week to celebrate the coming of age of her daughter, Miss Louie Gemmill. The hostess wore a handsome gown of black net over white taffeta, trimmed with lace medallions and net and a corsage bouquet of violets and Miss Gemmill wore an English gown of white crepe de chine over taffeta, trimmed with lace medallions and white velvet ribbon with a necklace of pearls and carried a beautiful bouquet of crimson roses.

THE CHILDREN'S CORNER.

The children will have a corner all their own at the King's Hall on Saturday. The Hallowe'en season is suggested in a putting booth, presided over by Miss Lena Beard, assisted by a corps of young gentlemen, including Masters K. Julien, W. Scott, G. and H. Harrower, T. Strikman, M. Mooney, R. Buchanan, A. Brooke and S. Symonds. A pop corn stall is in charge of Mrs. Woodford, assisted by the Misses E. McAllan, E. Woodford and L. Grose. The fish pond, with its mysterious "catch" is under Mrs. G. E. Burns' direction, and her committee are Mrs. Richards and the Misses Edgar, McMaster, Chadwick, Reilly and Mackay. "Punch and Judy" have a room of their own, where the little folks can view at their ease the harrowing experiences of this immortal pair. Altogether the King's Hall will be a very attractive place for little people next Saturday.

INFANTS' HOME BAZAAR.

HOME-MADE TABLE.

The Ladies Aid of Emmanuel Congregational Church are very interested in the bazaar in aid of the Protestants' Infants' Home, to be held in the Victoria Rifles Armory, November 3rd and 4th, and have been allotted the home-made provision table. The following ladies have been appointed a committee to arrange for it. Mrs. Arthur Birks, Mrs. A. Scott, Mrs. F. E. Phelan, Mrs. Gilbert Johnstone, Mrs. A. T. Gardner, Mrs. Hugh Pedley, Miss Baker, Miss Heath and Miss Gardner.

WOMAN'S CLUB.

The art and literature department of the Montreal Woman's Club have arranged a delightful programme for Monday afternoon's meeting, which will be held in the Strathcona Hall. A sketch of the early history of Spain will be given by Mrs. A. O. Dawson, Mrs. W. J. Telfer and Mrs. Leo will read papers on the Semitic influence in Spain, and Spanish ballads will be recited with piano accompaniment.

WILLARD Y'S.

A delightful meeting of the Willard Y's was held Wednesday evening at the home of Miss Courtney, 623 City Hall avenue. Miss Richardson, the speaker of the evening, gave an interesting account of the recent convention held at Richmond. Mrs. John Currie spoke briefly on total abstinence, advocating preventive rather than rescue work.

At the termination of the speeches a musical programme was rendered by the Misses Bray, Leduc, Roberts, Messrs. Quail, Jackson, Rowell and Miskin. The meeting closed with the singing of the white ribbon hymn.

JAPANESE FAIR AND YOSE ENTERTAINMENT.

The Japanese Fair and Yose entertainment given by the Boys' Sunshine Club, of Westmount, in the Victoria Hall, opened very successfully this afternoon and will be continued again this evening and to-morrow afternoon and evening. The programme, which is an extremely attractive one, is as follows:

Afternoon—Piano solo, Miss Florence Watson; drum and violin solos, Master Wilfrid Laurier Small; piano solo, Miss Common; piano solo, Miss Rittenhouse; remarks upon the work accomplished by the club during the past year, F. O. Call, B.A., president; fancy dances, pupils of A. Roy MacDonald; fencing exercise, by two members of the club; children's chorus of forty voices; shooting gallery palmistry; home-made candy and fancy work for sale.

Evening—Opening remarks on work of the club, A. J. Cross, K.C., honorary president; children's orchestra, Mr. Hume; Japanese drill, twenty young ladies and twenty children; fancy dances, directed by A. Roy MacDonald; cornet solo, "Minstrel Boy," Mr. Fred Holland, variations by E. J. Holland; skirt dance and tambourine dance, Miss Edith Allan (pupil of Miss Lily Clark); explanation and exhibition of Japanese fencing, by two Japanese experts; sword exercise, Westmount Highland Cadets; voting for the most popular Montreal daily newspaper; a printed report of the work of the club during the past year will be given to every one attending the entertainment. Miss Florence Watson, A. D.C.M., accompanist. Refreshments, home-made candy and fancy work will also be on sale.

EXPERT SEWING MACHINE REPAIRS.

Also sewing machine oil of absolute purity, and the best needles and parts for all machines at Singer Stores, 1427 St. Catherine Street, 719 West Notre Dame Street, 2437 St. Catherine Street, 244 West Notre Dame Street, 166 St. Lawrence Street, 1862 St. Lawrence Street, Montreal, Canada. Look for the red S. Advt.

HERALD DAILY PATTERN

AN ATTRACTIVE COAT FOR THE SMALL GIRL.

Pattern No. 1222. Sizes 1 to 6 years.

One of the most necessary garments in a child's outfit is a smart coat that can be kept always at hand to slip on when needed, for children are very susceptible to changes of temperature and are frequently so lightly dressed that a wrap is quite indispensible to their health as well as to their comfort. This little coat is neat and jaunty yet is very simply cut, there being only three pieces. Scarlet broadcloth trimmed with black and white braid is used in the chic, French model. White, also, makes a dainty coat, but the dark colors are, of course, more serviceable. Cloth is much used for these small wraps, but almost any woollen material that is pretty will serve and with velvet and velveteen will be fashionable this winter. For a child 4 years old, 2 yards of material, 44 inches wide will be required. The pattern, No. 1222, is cut in sizes from 1 to 6 years of age and may be obtained, post paid, by sending ten cents, the number and size desired, and the name and address, to The Fashion Department of this paper.

Name .....

Age .....

No of Pattern .....

Address .....

This pattern will be mailed within ten days by filling out coupon, inclosing 10 cents, and sending to Montreal Herald Pattern Department.

Readers will please note that where full suit is shown, blouse and skirt are separate patterns, requiring ten cents for each. Seams are not allowed for in patterns.

W.C.T.U. CONVENTION WAS CONCLUDED

Officers Are Elected—Public Meeting Held Last Evening

Brockville, Ont., Oct. 27. (Special.) At the W.C.T.U. convention yesterday the following officers were elected for the ensuing year:

President—Mrs. S. G. E. McKee, Barrie.

Vice-president—Mrs. May R. Thornley, London.

Corresponding secretary—Mrs. S. R. Wright, London.

Recording secretary—Mrs. H. E. Irwin, Weston.

Treasurer—Mrs. B. O. Britton, Gananoque.

"Y" secretary Miss Dunlop, Pembroke.

The organization report showed Miss Charlotte E. Wiggins had visited thirty-four places, giving 104 addresses and securing 145 new members. Owing to illness she was forced to cancel engagements for September and October. A very touching letter was read from Miss Wiggins in response to the telegram sent yesterday. She also sent to the treasurer $26 to pay a life membership for Mrs. M. Brownell, of Toronto, who had been an associate in her plans and labors.

At the afternoon's session the committee on plan of work recommended payment of fees within three months of the annual meeting and prompt remittance. It was decided to print a leaflet entitled "How Mrs. Cheirable entertained Miss Willard." Medal contests were approved. The continuation of the anti-cigarette campaign was urged. Efforts are to be made to secure another missionary to assist Miss Sproule in the field among lumbermen and miners. Mrs. Stevens, of Toronto, spoke on "What to do next." She strongly advocated judges signing a reduction of licenses, and showed herself to be a strong advocate of local option.

Dr. Amelia Youmans, of Winnipeg, took as her subject "A burning question," the first of her remarks applying to the enfranchisement of women.

Miss Sproule told of visiting eighty-nine places and twenty-eight camps. She held 128 public meetings, twenty-two women's meetings, made 700 calls, and delivered seventy-one addresses to children. To do this she travelled 4,643 miles by rail, 1,015 miles by boat, rode twenty-eight miles on hand-car, 530 miles in buggy or sleigh, and walked 264 miles, a total of 6,480 miles. Continuing, she stated the great need of these isolated human beings cannot be told, but testimony is borne to appreciation of efforts being made to cheer and instruct them in the knowledge of the Gospel.

In the evening a public demonstration meeting was held in the First Presbyterian Church, which was addressed by the union officers and others. Many townspeople were present.

UNION DEPOT WILL BE BUILT IN WINNIPEG

Railway Companies Concerned Have Reached Satisfactory Agreement.

Winnipeg, Oct. 27.—(Special.)—The Union depot between the G. T. P. and the C. N. R. has been agreed upon and will be built almost in the heart of the city, just north of the present C.N.R. terminal. The Northern Pacific and Great Northern are also interested. The yards and terminals will be completely rebuilt, and probably both the G.T.P. and the C.N.R. will have separate yards, the former's being located in St. Boniface. All will be laid with heavy steel, and the depot will be beyond all question the finest structure of its kind in Canada, representing an outlay of three or four million.

Archbishop Gauthier leaves the city to-night for New York en route for Rome.

MOTHERHOOD

Actual Sterility in Women is Very Rare—Healthy Mothers and Children Make Happy Homes.

Many women long for a child to bless their homes, but because of some debility or displacement of the female organs they are barren.

Preparation for healthy maternity is accomplished by Lydia E. Pinkham's Vegetable Compound more successfully than by any other medicine, because it gives tone and strength to the entire female organism, curing all displacements, ulceration and inflammation.

A woman who is in good physical condition transmits to her children the blessings of a good constitution. Is not that an incentive to prepare for a healthy maternity?

If expectant mothers would fortify themselves with Lydia E. Pinkham's Vegetable Compound, which for thirty years has sustained thousands of women in this condition, there would be a great decrease in miscarriages, in suffering, and in disappointments at birth.

The following letters to Mrs. Pinkham demonstrate the power of Lydia E. Pinkham's Vegetable Compound in such cases.

Mrs. M. Keener, Hebron, Yarmouth, N. S., writes:

Dear Mrs. Pinkham:—

"Before my baby was born I was in very poor health, hardly able to get out of bed in the morning, and often so dizzy that all would look black to me and life really did not seem worth the living, but as soon as I began to take Lydia E. Pinkham's Vegetable Compound I began to get better, in fact I feel that this medicine really saved my life and the life of my child, for it helped me give birth to my boy and also made me strong after the child came. I am, therefore, very glad to recommend your Vegetable Compound to all expectant mothers, and feel sure that it will help them as it did me."

Mrs Mae P. Wharry, Secretary of the North Shore Oratorical Society, The Norman, Milwaukee, Wis., writes.

Dear Mrs. Pinkham:—

"I was married for five years and gave birth to two premature children. Lydia E. Pinkham's Vegetable Compound was recommended to me, and I am so glad I took it, for it changed me from a weak, nervous woman to a strong, happy and healthy one within seven months. Within two years a lovely little girl was born, which is the pride and joy of our household. Every day I bless Lydia E. Pinkham's Vegetable Compound for the light, health and happiness it brought to our home."

If any woman thinks she is sterile, or has doubts about her ability to carry a child to a mature birth let her write to Mrs. Pinkham, Lynn, Mass., whose advice is free to all expectant or would-be mothers. She has helped thousands of women through this anxious period.

Women suffering with irregular or painful menstruation, leucorrhœa, displacement, ulceration or inflammation of the womb, that bearing down feeling or ovarian trouble, backache, bloating or nervous prostration, should remember that Lydia E. Pinkham's Vegetable Compound holds the record for the greatest number of actual cures of woman's ills, and accept no substitute.

Many Women Have Been Benefited by Mrs. Pinkham's Advice and Medicine.

DRINK MILK

Pure, wholesome, creamy milk, the kind that puts new life into the weak and run down body. Delivered in sterilized dust-proof bottles and guaranteed absolutely pure.

Tel. Up 669 for sample order.

GUARANTEED PURE MILK CO., 2685 St. Catherine St

We Are Specialists In Hosiery

We have striven to make our store the leading one in Montreal for **Men's, Women's and Children's Hosiery,** and every day adds strength to our position in this respect. Our claims to the leadership in this line are based upon the expert knowledge of hosiery in its every detail which we possess—a knowledge gained after a life-long experience as manufacturers of these goods, and which is reflected in the unequalled values we are enabled to offer the public.

Every line of hosiery to be found on our counters has been selected only after the most rigid inspection has been made of it, and purchasers can have the utmost confidence that they are receiving better value than would be given them in any other store in Canada.

We always have a great variety of hosiery in stock, ranging from the severely plain to the most exquisite effects embroidered in silk. Following are a few of our plain lines. **Note the prices.**

Ladies' plain black Cashmere Hose, seamless throughout, made from pure cashmere yarn. Special value **22½c a pair.**

Ladies' plain black Cashmere Hose, full-fashioned, seamless feet, soft and durable **40c a pair.**

Ladies' plain black Cashmere Hose, with ribbed top. Excellent quality **50c a pair.**

Men's plain Cashmere Half-Hose, in natural tan and black. Good quality **25c a pair.**

Men's plain black Cashmere Half-Hose, with linen-spliced soles. Extra durable **30c a pair.**

Men's ribbed black Cashmere Half-Hose, in winter weight. High value **35c a pair.**

THE KNIT-TO-FIT MFG. CO.

2460 St Catherine Street.

The Wolsey

Pure Wool Underwear

Non irritating, strong and durable.
Cannot thicken or harden; soft and elastic.
Secures comfort during changeable winter weather.
Leading stores and Men's Outfitters.

The Cheapest Because it is the BEST. 8

WINDOW SHADES

One thousand dozen stock shades, ready for delivery, 3x6 feet, mounted on strong spring rollers.

18c

At this price we have several hundred Job Shades in Green and Cream, all full size, ready to put up 18c

25c

Regular 40c value, plain or decorated, every shade perfect, choice of several pretty colors, ready to put up 25c

35c

A regular bargain, in six desirable colors, with handsome fringe — ready to put up..... 35c

60c

Could you at this price purchase elsewhere a 3x6 foot shade trimmed with beautiful lace and insertion? Every shade perfect and mounted on a strong roller, complete with brackets, tassels, etc. Choice of several desirable colors.

All our Shades are the product of our own factory, and are sold direct to the user at one small profit.

The Martel-Stewart Co.,

LIMITED.

681-683-685 CRAIG STREET

81 Door West of Bleury St.,

MONTREAL.

OPEN SATURDAY AFTERNOONS.

GLACIER

The beautiful substitute for stained glass,

20 cts. A SHEET UPWARDS

COLONIAL HOUSE

PHILLIPS SQUARE.

SPECIALS FOR SATURDAY.

COLORED DRESS GOODS,

THREE EXTRA SPECIAL LINES.

No. 1—30 pieces Double Fold Tweed. Good value at 52c per yard. For 26c per yard.

No. 2—20 pieces Double Fold Tweeds. Good value at 80c per yard. For 40c per yard.

No. 3—Choice Cream Materials (double fold). Regular 60c and 70c goods. For 30c and 35c per yard.

Also other great inducements in assorted odd lines at greatly reduced prices.

MANTLE DEPT.

15 Ladies' Velvet Jackets, Less 75 per cent.

12 Ladies' Evening Wraps, Less 50 per cent.

Ladies' and Maids' Waterproofs, Less 50 per cent.

40 Ladies' Fancy Elderdown Wrappers, shades gray, pink, sky, black, cardinal and heliotrope. Worth $10.50. For $7.50.

25 Children's Long Cloaks, $2.00.

25 Cloth Tweed Capes, Less 75 per cent.

80 Ladies' Heavy Cloth Tweed Costumes, Less 50 per cent.

BLACK DRESS GOODS.

We have put out two Special Tables of Black Dress Goods, to be cleared at 23 1-3 per cent. discount.

Black Embroidered Cashmere, Black Venetian, Black Noile, Black Serges, Black Coating, Black Tweed, Black Canvas.

DRESS TRIMMINGS.

Colored Cloth Applique and Black Cloth Applique, Less 10 per cent.

20 PER CENT. OFF

A line of Colored Jewel Gimp, a line of Colored Fancy Military Braid, Colored Drop and Fancy Ornaments, Colored Ostrich Feather Trimming, Colored Cloth and Silk Collars, Remnants of Black, White and Colored Applique, and Remnants of Pearl Trimming.

SILK DEPT.

Shot Taffeta Silks, 75c, Less 20 per cent.

Shot Chiffon Taffeta, $1.00 per yard, Less 20 per cent.

32 inch Corean Pongee Silks, in plain colors, all the newest shades for evening wear, $1.10 per yard, Less 20 per cent.

32 inch Corean Pongee Silk, in navy, brown, green, and light blue with white dots, $1.25 per yard, Less 20 per cent.

Novelty Silks, in Persian stripes, $1.25 per yard, Less 60 per cent.

Fancy Chiffon Taffeta Silks, pin head check, $1.00 per yard, Less 33 1-3 per cent.

Ondine Silks, fashionable colors for costumes, $1.00 per yard, Less 33 1-3 per cent.

Colored Peau de Soie, a good range of colors, also black and white, 80c quality, for 50c per yard.

PRINT DEPT.

Fisked Gingham, in pale blue, navy, green. Price, 22c per yard, Less 20 per cent.

Colored Linens, gray, red and pink. Price 18c, Less 20 per cent.

Colored Creponnes, brown, gray, cream, green. Price 16c per yard, Less 20 per cent.

Fancy Matalasse, price 18c per yard, Less 33 1-3 per cent.

Plain Colored Ginghams, price 23c, Less 25 per cent.

Creponnes, white ground, colored spot, in pale blue, navy, pink, brown, black, green, red. Price 50c, Less 50 per cent.

MEN'S DRESSING GOWNS

2 dozen only, Colored Austrian Blanket Cloth Robes, $6.75 and $7.00, Less 33 1-3 per cent.

8 dozen only, Men's Heavy Woollen Dressing Gowns, sizes 34, 36, 44 and 46, from $7.00 to $15.00, Less 20 per cent.

MILLINERY DEPT.

Special values in Ladies' and Children's Fur Jackets, Coats, Ruffs, Stoles, Muffs, and Caps.

Full range of Ladies' and Children's Headwear, suitable for street, afternoon and evening wear.

Table of French Flowers, at 10c each.

Ladies' Corsets, odds and ends, irregular sizes, to be sold at Half Price.

Ladies' Umbrellas — A line of Ladies' Gloria Umbrellas, nickel and pearl handles, value $1.50, for $1.00 each.

Children's Serge Dresses, colors red, brown, green, navy, and black, sizes 4 to 14 years, at $3.50 each. Regular $4.75 and $5.50.

LADIES' FLANNEL WAISTS.

$3.25 for	$1.63	$5.50 for	$2.75
$3.50 for	$1.75	$6.00 for	$3.00
$4.50 for	$2.25	$7.50 for	$3.75
$5.00 for	$2.50	$8.00 for	$4.00

LADIES' SILK WAISTS.

$5.00 for	$2.50	$8.50 for	$4.25
$5.50 for	$2.75	$9.00 for	$4.50
$6.00 for	$3.00	$10.00 for	$5.00
$6.50 for	$3.25	$12.00 for	$6.00
$7.50 for	$3.75		

EMBROIDERIES and LACES.

A nice line of Fancy White Muslins, Less 33 1-3 per cent.

Renaissance Lace Covers, Runners and Doylies, Less 50 per cent.

A line of Tinted and Stamped Cushion Tops, Less 50 per cent.

A choice lot of Tapestry and Dutch Cushion Tops, Less 20 per cent.

Hand Crochet Table and Toilet Mats, Less 20 per cent.

Remnants of Curtain Materials, Less 50 per cent.

PATTERN DEPT.

A few "Hall's Bazaar" Skirt Forms for sale at 20 per cent. discount. Also a small assortment of "Butterick's" Cutlery, at 20 per cent. below regular price.

MEN'S FURNISHINGS DEPT.

20 dozen Black Cashmere Half Hose, all sizes, silk spliced heels and toes. Regular 50c. For 20c.

McGill Jerseys, regulation, fine quality of wool. Price $2.00. For $1.00.

Men's Heavy All Wool Sweaters, fancy Knit, colors gray, white, navy. Price $2.00, Less 20 per cent.

Men's fine quality English Material Wool Underwear Shirts and Drawers, winter weight. Regular $2.25 each. Special, $1.50 each.

25 dozen only, fine quality Belfast Linen Handkerchiefs (Men's), hemstitched. Regular $3.50 per dozen. For $2.50 per dozen.

MEN'S HAT DEPT.

20 dozen only, Black Stiff Hats, broken lines, in all sizes. Regular price, $2.50 and $3.00. For $1.50.

5 dozen only, Men's English Umbrellas, [illegible] handle. Regular $3.00. For $2.00.

BEADED BAGS

20 PER CENT. OFF

Opera Beaded Bags, with gilt frame, chain and handle, $2.50 and $2.65.

Wrist Bags, with gilt frame and chain handle, blue and gold or white and gold beads, in three sizes, $1.65, $1.75, $2.00.

20 PER CENT. OFF

A large number of Afternoon Calling Purses, in Crocodile Calf, Seal, Crocodile, Walrus, and Morocco leathers. Prices range from $3.50 to $8.00. In black, tan, brown, green, blue, royal purple and red.

BAGS AND TRUNKS

2 dozen only, Solid Leather Suit Cases, London color, solid brass lock and brass catches, 8 straps, steel frame and valances, straps in body and cover. Splendid value at regular price, viz., 22 inch $6.50, 24 inch $6.75, 26 inch $6.00. Price for Saturday, 22 inch $4.50, 24 inch $4.75, and 26 inch $5.00.

4 only, Fitted Bags, prices $17.00, $17.50, all to be sold at $10.00 each.

3 only, Ladies' Genuine Morocco Monitor Bags, with sterling silver and solid ivory fittings. Regular $75.00. For $50.00 each.

1 only, Men's Moultor Bag, with sterling silver and solid ivory fittings. Regular $100.00, Less 50 per cent.

MEN'S SHOE D PT.

Men's Patent Coltskin Blucher Cut Laced Boots, with dull kid tops, heavy soles. Sizes 5½ to 9 only. Regular $5.00. For $3.50.

60 pairs only, of Eaton Cushion Sole Shoes. This shoe is made of finest vici kid upper, and has a heavy waterproof sole, which, with the Eaton cushion insole, makes it not only easy to the feet but damp excluding. For Saturday we will sell them for the same price as sold in the U.S., viz., $4.00 net cash. Widths B, C, D and E.

In addition to the above we will have Tables at $2.50, and $3.50 with broken lines. Goods on these tables will be in most cases offered below cost.

LADIES' SHOE DEPT.

60 pairs only, Ladies' Patent Coltskin Button Boots, dull kid tops, Cuban heel, light sole, no toe cap. Regular $4.50. For $3.00.

36 pairs only, Ladies' Patent Coltskin Laced Boots, with dull kid tops, medium light sole. Regular $4.50. For $3.00.

50 pairs only, Ladies' Vici Kid Laced Boots, patent tips, turn soles, Cuban heel. Regular $5.00, Less 20 per cent. Widths B, C, D and E.

A lot of broken lines will be placed on tables and sold below cost to clear, as follows: Worth from $3.00 to $4.50, for $2.50. Worth up to $6.75, for $3.50.

STATIONERY DEPT.

20 PER CENT. OFF.

Fans—White and Black small size Feather Fans, $1.00, $1.25, $2.25, $3.00, $5.00 and $7.00.

White Gauze, with Sequins, $1.25 to $25.00.

Small Ostrich Feather Fans, in blue, pink and white, at 65c.

Fans, with sandal wood sticks, silk covered, gilt sequins, in red, pink, and green, $7.00.

25 PER CENT. OFF

Sterling Silver and Gun Metal Chatelaine Purses. Prices from $4.00 to $20.00.

Silk Opera Bags, 10 per cent. off. Prices, $1.75, $2.00, $2.25, $2.50 and $2.75, in colors of pink, blue, green, white, heliotrope, and yellow.

STERLING SILVER DEPT.

Special Lines in Spoons, Forks, Nappies, Teapots, Sugar and Creams, Mustard, Fruit Dishes, etc., etc. Also Toilet Sets and Manicure Pieces at reduced prices.

SILVER PLATED WARE

Salad Bowls with silver mountings, China Biscuit Jars with silver mountings, Fern Dishes, Pudding Dishes, etc., etc., Less 20 per cent.

25 Parisian Bronze Statuettes. Regular $7.50 and $8.00. For $5.00.

10 Bronze Statuettes. Regular $10 and $12. For $8.00.

LAMP DEPT.

Special Glass Globes, Silk Shades, Metal Lamps, Less 20 per cent.

LEATHER GOODS

20 PER CENT. OFF

The whole of our stock of Wrist Bags, Purses, Card Cases, Bill Books, Pocket Books, Cigar and Cigarette Cases, Envelopes and Vanity Bags, in 6 sizes and 6 colors. Prices $1.65 to $4.00.

THE FOLLOWING WILL BE SOLD AT $1.00 EACH.

Wrist Bag, No. 3605—Walrus grain leather, strap handle, gilt frame, fitted purse, in black and brown shades. Regular $1.50.

Wrist Bag, No. 5718—Walrus grain leather, gilt frame, solid handle, fitted purse, black and brown shades. Regular $1.65.

Wrist Bag, No. 8396—Walrus grain leather, stamped fancy design, gilt frame, solid handle, fitted handle partition, black, brown and tan shades. Regular $1.75.

Wrist Bag, No. 8675—Walrus grain leather, black handle, fitted purse. Regular $1.65.

Wrist Bag, No. 8645—Walrus grain leather, black only, covered leather frame, solid handle, fitted purse. Regular $1.75.

CHINA DEPT.

Now on exhibition, beautiful specimen of Dresden China Vase, gold relief work with hand painted panels. Price $1,000.00.

OPTICAL D PT.

Special lines of Dinner Sets, Tea Sets, Breakfast Sets, Less 20 per cent.

Decorated Jardinieres, Special Tables of goods at 25c, 50c and $1.00. Regular values, 35c, 50c, 75c, $1.00, $1.50, $1.75 and $2.00.

SPECIAL HALF PRICE TABLE.

With Jugs, Teapots, Coffee Pots, and odds and ends.

SMOKING JACKETS

4 dozen Smoking Jackets, all sizes, from $4.00 to $10.00, Less 50 per cent.

Turkish Bath Robes, Less 20 per cent.

OPTICAL DEPT.

Lorgnette (Face a main)—30 Lorgnettes, in silver and silver gilt. Regular $8.00, $10.00 and $12.00. For $6.00.

Fancy Thermometers. Regular 75c, 90c, $1.00, $1.20, $1.30, $1.50. For 60c each.

Tin Case Thermometers, for indoor and outdoor, black enamelled, guaranteed to register correctly. Will register to 60 below. Regular 20c, 25c, 30c. For 15c each.

Microscopes and Objects, from $3.50 to $25.00, Less 25 per cent.

Magic Lanterns, from $10.50 to $35.00, Less 25 per cent.

Opera Glasses—Mignonne and Mondaine Opera Glasses, Less 25 per cent.

All Lemaire's Opera and Field Glasses, Less 10 per cent.

Pyrography Outfits. Regular $3.00. For $2.00.

A Table of Whitewood at 50 per cent.

A Table of Photo Albums at 25 per cent.

Eyes Tested and Spectacles carefully adjusted.

QUILTS, ETC.

50 Satin Finished White Quilts, $2.75 to $5.00, single and double bed, Less 20 per cent.

Special lines Flannels, extra value.

36 inch white Cotton. Special Price, 5c per yard.

4-4 inch English Long Cloth, in 10 yard pieces, Less 20 per cent.

Remnants of Cottons, Pillow Cottons, and Sheeting, Less 20 per cent.

Table Cloths, special lines, Less 20 and 33 1-3 per cent.

Napkins, special lines, Less 20 and 33 1-3 per cent.

Tea Cloths, special lines, Less 33 1-3 per cent.

Towels, special lines, Less 20 per cent.

Ends Table Linen, Less 20 per cent.

Ends Kitchen Roller and Glass Linen, Less 20 per cent.

CHINA DEPT.

Special lines of Dinner Sets, Tea Sets, Breakfast Sets, Less 20 per cent.

Decorated Jardinieres, Special Tables of goods at 25c, 50c, 75c, $1.00, $1.50, $1.75 and $2.00.

SPECIAL HALF PRICE TABLE.

With Jugs, Teapots, Coffee Pots, and odds and ends.

FURNITURE DEPT.

1 No. 123-835 Morris Chair, w. oak, covered in Fabricoid. Price $33.00, Less 50 per cent.

1 No. 80-71 Morris Chair, solid mahogany, hair stuffed, in cotton. $40.00, Less 25 per cent.

1 No. 11-94 Silver Cabinet, in mahogany, with 4 drawers and cupboard for glasses. Price $28.00, Less 25 per cent.

1 No. 7611 Hall Arm Chair, golden quarter cut oak. Price $16.00, Less 25 per cent.

1 No. 65-1 Wine Cellerette, decorated golden oak. Price $39.50, Less 50 per cent.

1 No. 27-59 Wine Cellerette, in fumed oak, Mission design. Price $18.00, Less 25 per cent.

1 No. 6121 Hall Set, birch, mahogany finish. Price $16.00, Less 20 per cent.

1 No. 7603 Arm Easy Chair, upholstered in green tapestry, solid quarter cut oak. Price $36.00, Less 40 per cent.

1 No. G.R. Davenport, solid mahogany frame, upholstered in denim. Price $65, Less 25 per cent.

Fire Screens, Japanese, one panel and three panels, from $12.00 to $17.50. To clear at $5.00 each.

Odd Bedroom Chairs and Rockers, and Odd Dining Room Chairs, broken sets, Less 25 per cent.

Odd Washstands, in oak and mahogany, Less 20 per cent.

3 Odd Bird's Eye Maple Dressing Table, $27.00 Less 25 per cent., $31.00 Less 20 per cent., and $31.50 Less 20 per cent.

CARPET DEPT.

Balance of Made Up Squares, in Brussels, Axminster, and Wilton Carpet, Less 25 per cent.

Remnants of Brussels, Wilton and Axminster Carpet, Less 25 per cent.

Special line of Wilton, and Axminster Carpet, Less 20 per cent.

Special line of Brussels and Tapestry Carpet, Less 15 per cent.

25 only, Indian Rugs, suitable for dining rooms, sitting rooms and offices, Less 20 per cent.

Balance of Embroideries, in Table Covers, Doylies, Piano Drapes, etc., Less 33 1-3 per cent.

Balance of Moong Indian Rugs, Less 20 per cent.

Balance of large Cotton Japanese Rugs, Less 25 per cent.

MANTLE CLOTH DEPT.

1 piece Fancy Beaver Cloth, 54 inches wide, $1.75, Less 20 per cent.

1 piece Black Beaver Cloth, 54 inches wide, $1.25, Less 20 per cent.

1 piece Black Broadcloth, 54 inches wide, $2.00, Less 20 per cent.

1 piece Gray Reversible Cloth, 56 inches wide, $2.00, Less 20 per cent.

2 pieces real Donegal Costume Tweed, 56 inches wide, $1.50, Less 20 per cent.

1 piece Bronze Cheviot, for Costumes, 56 inche wide, $1.50, Less 20 per cent.

1 piece Navy Blue Mixture Tweed, 54 inches wide, $1.50, Less 20 per cent.

1 piece Bottle Green Mixture Tweed, 54 inches wide, $1.50, Less 20 per cent.

1 piece Blue Covert Cloth, $1.75, Less 33 1-3 per cent.

2 pieces Reversible Mixed Color Cloth, 54 inches wide, $2.50, Less 20 per cent.

SPORTING GOODS DEPT.

One lot of Football Vests, at 25c each.

All Golf Bags, Less 33 1-3 per cent.

One lot of Hunting Knives, at Half Price.

SEWING MACHINES.

Special Discount A High Grade Sewing Machine, box top, 3 drawers, with full set of steel attachments. Regular $22. For $19.00. Same, with 5 drawers, drop head, $26.00 for $23.00.

TOY D PT.

1 Table Dressed Dolls, Less 33 1-3 per cent.

Express Waggons, Less 20 per cent.

Lot of Felt and Skin Covered Rocking Horses, Less 33 1-3 per cent.

Lot of Dolls' Beds, Half Price.

Lot of Black Boards at Half Price.

1 Table of Games, Half Price.

Crokinole Boards, $1.00, for 75c.

Game of Ping Pong, $1.75, for 75c.

Lots of Drums, 10c each.

LADIES' GLOVES

Alexandre Suede Kid Gloves, in colored and black embroidered backs, 3 clasps or 3 pearl buttons, $1.50, for $1.25.

Ladies' Cashmere Gloves, Suede finish, colored, white and black, 3 clasps, 40c.

Ladies' Cashmere Gloves, Suede finish, silk lined, colored and black, 2 clasps, 65c.

LADIES' HOSIERY

Ladies' Black Cashmere Hose, 60c per pair, reduced to 50c per pair.

Ladies' "Ramie" Fibre Underwear, light and medium weight vests and drawers, Less 50 per cent.

LACE DEPT.

Val. Edgings and Insertion, Less 20 per cent.

Imitation Torchon Lace (Linen), Less 50 per cent.

Lace Collars, assorted styles, white and Paris shades, Less 50 per cent.

KITCHEN DEPT.

Lipped Saucepans—Only to prove by actual use how much better enamel ware it is than others, regular 35c, for 10c each.

Steel China Saucepans, snow white inside and out, first quality. Regular 45c, 55c and 65c. For 25c.

Steel China Stew Pans and Saucepans. Regular 50c to $1.00. For 39c.

Red and White Liquid Putz Metal Polish. Regular 25c. For 15c.

Carpet Brooms, of good stock, well made, 5 strings. Regular 35c. For 25c.

Sleeve Boards, for clamp or ironing board or table. Regular 50c. For 25c.

Sunlight Soot Destroyer, removes soot from stove pipes in 5 minutes; no taking down pipes, no cleaning up after. Price 25c.

Glass Bathroom Shelves, with nickeled brackets. Regular $5.00. For $3.75.

JAPANESE DEPT.

Special Table of Cups and Saucers, at 15c, 25c and 50c, greatly reduced.

China Department—3 Special Tables, consisting of Vases, Plates, Jardinieres, Bon Bon Dishes, Fern Dishes, $1.50, $3.00 and $5.00.

UMBRELLA STANDS.

Chinese Umbrella Stands, Half Price.

Terra Cotta Umbrella Stands. Regular $1.50. For $1.10.

50 Chamber Sets, 10 pieces. Regular $6.50. For $4.50.

10 Chamber Sets. Regular $10.00. For $7.00.

GLASSWARE DEPT.

Cut Glass Celery Dishes, $6.50, for $4.00.

Cut Glass Bowls, $6.50, for $4.00.

Cut Glass Jugs, $11.00, for $8.00.

Cut Glass Bowls, $10.00, for $7.50.

Cut Glass Bon Bon Dishes, $2.50, for $1.75.

Cut Glass Bon Bon Dishes, $2.25, for $1.50.

Special line of Wine Sets, Less 20 per cent.

ART DEPT.

Framed Carbons, good subjects, at 50c.

Gibson Japan Proofs, $2.00 and $1.00, Less 75 per cent.

Special Tables at 25c and 50c.

ELECTRICAL DEPT.

Electrical Parisian Bronzes, Less 20 per cent.

Fancy Portables and Reading Lamps, Less 20 per cent.

Austrian Glass Shades, Less 20 per cent.

Electric Fixtures, in all the newest designs, Less 10 per cent.

Silk Shades, Less 10 per cent.

Silk Damaged Shades, 25c each.

CONFECTIONERY DEPT.

Assorted Chocolates	35c per lb.
Molasses Walnut Toffy	30c per lb.
Cream Mixture	25c per lb.
Cream Vanilla Kisses	20c per lb.
Walnut Kisses	20c per lb.
Molasses Toffy	30c per lb.
Everton Toffy	25c per lb.
Peppermint Bull's Eyes	25c per lb.
Maple Kisses	20c per lb.
Molasses Kisses	20c per lb.
Toasted M. M. Muffins	15c per box

Choice assortment of Hallowe'en Novelties.

LACES, RIBBONS, NECKWEAR, ETC.

Colored Taffeta Ribbons, 5 inches wide. Special value, 27c per yard.

Ends of Fancy Ribbon, Less 50 per cent.

Duchess Satin Ribbons, 3½ inches wide, 20c per yard.

Chiffon and Liberty Silk Pleatings, Less 33 1-3 per cent.

Colored Ruchings, 2 inches wide, Less 50 per cent.

Washing Stocks, Less 50 per cent.

Lace Stocks and Tabs, Paris shades, Less 50 per cent.

Assortment of Fancy Ties, hemstitched ends, Less 33 1-3 per cent.

Hemstitched Handkerchiefs, special value, all linen, 12½c, 15c, 20c, 25c.

Narrow Val. Laces and Insertions, Less 50 per cent.

SMALLWARES & NOTIONS

Mercerized Cord and Tassels, for Cushions, in all colors (3 yards cord and 2 tassels). Prices, 17c, 45c and 60c.

Dress Shields, in sizes 2, 3, 4. Regular 20c, 25c and 30c per pair. Special, 15c per pair, or $1.50 per dozen.

Horn Hair Pins, "Queen quality," 12 pins to the box, 25c.

Special — Entire stock of Ladies' Silk Belts, in all colors, and black, Less 20 per cent.

BASKETS

Special Tables of Paper Baskets (open and covered), Half Price.

Work Baskets, Music Stands, at Half Price.

Also one Table of Lined Work Baskets, Less 20 per cent.

All Go-Carts and Baby Carriages, Less 10 per cent.

WALLPAPER, DEPT.

100 rolls Compound of three designs, at 15c.

50 rolls Compound of three designs, at 12½c.

500 rolls Compound of twelve designs, at 40c.

150 rolls Compound of four designs, at 50c.

150 rolls Compound of four designs, at 60c.

ALL LESS 20 PER CENT.

All broken lots of 8, 10 and 12 rolls each, Less 10 per cent.

Short lengths of Dyed Burlaps, 6 to 10 yards. Regular 45c. Less 20 per cent.

CURTAIN DEPT.

All Table Covers, Less 10 per cent.

5 PER CENT. DISCOUNT FOR CASH.

HENRY MORGAN & CO., - - Montreal.

HERALD SERIALS ARE GOOD SERIALS.

The Brethren

BY H. RIDER HAGGARD.

(Copyrighted and published exclusively in The Herald.)

CHAPTER XX.—(Continued.)

Yet, since no man loves that journey, it was very sweet to know it done with for a while, and that they still might hope to dwell in this world for many years. Little wonder, then, that their brains swam, and their eyes grew dim, as they passed from the shadow to the light again. It was Wulf who spoke the first.

"A noble deed, Godwin, yet one for which I could not have thanked you had it been accomplished, who then must have lived on by grace of your sacrifice. Sultan, we are grateful for your boon of life, though had you shed this innocent blood surely it would have stained your soul. May we bid farewell to our cousin Rosamund before we ride?"

"Nay," answered Saladin; "Sir Godwin has done that already—let it serve for both. To-morrow she shall learn the truth of the story. Now go, and return no more."

"That must be as fate wills," answered Godwin, and they bowed and went.

Outside that gloomy place of death their swords were given them, and two good horses, which they mounted. Hence guides led them to the embassy from Jerusalem that was already in the saddle, who were very glad to welcome two such knights to their company. Then, having bid farewell to the bishop Egbert, who wept for joy at their escape, escorted for a while by Saladin's soldiers, they rode away from Ascalon at the fall of night.

Soon they had told each other all there was to tell. When he heard of the woe of Rosamund Wulf well-nigh shed tears.

"We have our lives," he said, "but how shall we save her? While Masouda stayed with her there was some hope, but now I can see none."

"There is none, except in God," answered Godwin, "who can do all things—even free Rosamund and make her your wife. Also, if Masouda is at liberty we shall hear from her ere long, so let us keep a good heart."

But though he spoke thus, the soul of Godwin was oppressed with a fear which he could not understand. It seemed as though some great terror came very close to him, or to one who was near and dear. Deeper and deeper he sank into the pit of dread of he knew not what, until at length he could have cried aloud, and his brow was bathed with a sweat of anguish. Wulf saw his face in the moonlight, and asked.

"What ails you, Godwin? Have you some secret wound?"

"Yes, brother," he answered, "a wound in my spirit. Ill fortune threatens us—great ill fortune."

"That is no new thing," said Wulf, "in this land of blood and sorrows. Let us meet it as we have met the rest."

"Alas! brother," exclaimed Godwin, "I fear that Rosamund is in sore danger—Rosamund or another."

"Then," answered Wulf, turning pale "since we cannot, let us pray that some angel may deliver her."

"Ay," said Godwin, and they rode through the desert sands beneath the silent stars, they prayed to the Blessed Mother, and to their saints, St. Peter and St. Chad—prayed with all their strength. Yet the prayer availed not. Sharper and sharper grew Godwin's agony, till, as the slow hours went by, his very soul reeled beneath this spiritual pain, and the death which he had escaped seemed a thing desirable.

The dawn was breaking, and at its first sign the escort of Saladin's soldiers had turned and left them, saying that now they were safe in their own country. All night they had ridden fast and far. The plain was behind them and their road ran among hills. Suddenly it turned, and in the flaming lights of a new-born day showed them a sight so beautiful that for a moment all that little company drew rein to gaze. For yonder before them, though far away as yet, throned upon her hills, stood the holy city of Jerusalem. There were her walls and towers, and there, stained red as though with the blood of its worshippers, soared the great cross upon the mosque of Omar—that cross which was so soon to fall.

Yes, yonder was the city for which throughout the ages men had died by tens and hundreds of thousands, and still must die until the doom was done. Saladin had offered to spare her citizens if they consented to surrender, but they would not. This embassy had told him that they had sworn to perish with the holy Places, and now, looking at it in its splendor, they knew that the hour was near, and groaned aloud.

Godwin groaned also, but not for Jerusalem. Oh! now the last terror was upon him. Blackness surged round him, and in the blackness swords and a sound as of a woman's voice, murmuring his name. Clutching the pommel of his saddle, he swayed to and fro, till suddenly the anguish passed. A strange wind seemed to blow about him and lift his hair, a deep, unearthly peace sang into his spirit, the world seemed far away and heaven very near.

"It is over," he said to Wulf. "I fear that Rosamund is dead."

"If so, we must make haste to follow her," answered Wulf with a sob.

CHAPTER TWENTY-ONE.

WHAT BEFELL GODWIN.

At the village of Bittir, some seven miles from Jerusalem, the embassy dismounted to rest, then again they pressed forward down the valley in the hope of reaching the Zion Gate before the mid-day heat was upon them. At the end of this valley swelled the shoulder of a hill whence the eye could command its length and on the crest of that shoulder appeared suddenly a man and a woman, seated on beautiful horses. The company halted, fearing lest these might herald some attack and that the woman was a man disguised to deceive them. While they waited thus irresolute, the pair upon the hill turned their horses' heads, and notwithstanding its steepness, began to gallop towards them very swiftly. Wulf looked at them curiously and said to Godwin.

"Now I am put in mind of a certain ride which once we took outside the walls of Beirut. Almost could I think that yonder Arab was he who sat behind my saddle, and yonder woman she who rode with you, and that those two horses were Flame and Smoke reborn. Note their whirlwind pace, and strength, and stride."

Almost as he finished speaking the strangers pulled up their steeds in front of the company, to whom the man bowed his salutations. Then Godwin saw his face, and knew him at once as the old Arab called Son of the Sand, who had given them the horses Flame and Smoke.

"Sir," said the Arab to the leader of the embassy, "I have come to ask a favor of yonder knights who travel with you, which I think that they, who have ridden my horses, will not refuse me. This woman," aand he pointed to the closely-veiled shape of his companion, "is a relative of mine whom I desire to deliver to friends in Jerusalem, but dare not do so myself because the hill dwellers between here and there are hostile to my tribe. She is of the Christian faith and no spy, but cannot speak your language. Within the south gate she will be met by her relatives. I have spoken."

"Let the knights settle it," said the commander shrugging his shoulders impatiently and spurring his horse.

"Surely we will take her," said Godwin, "though what we shall do with her if her friends are wanting I do not know. Come, lady, ride between us."

She turned her head to the Arab as though in question, and he repeated the words whereon she fell into the place that was shown to her between and a little behind the brethren.

"Perhaps," went on the Arab to Godwin, "by now you have learned more of our tongue than you knew when we met in past days at Beirut, and rode the mountain side on the good horses Flame and Smoke. Still, if so, I pray you of your knightly courtesy disturb not this woman with your words, nor ask her to unveil her face, since such is not the custom of her people. It is but an hour's journey to the city gate during which you will be troubled with her. This is the payment that I ask of you for the two good horses which, as I am told, bore you none so ill upon the Narrow Way and across plain and mountain when you fled from Sinan, also on the evil day of Hattin when you unhorsed Salah-ed-din and slew Hassan."

"It shall be as you wish," said Godwin; "and, Son of the Sand, we thank you for those horses."

"Good. When you want more, let it be known in the market places that you seek me," and he began to turn his horse's head.

"Stay," said Godwin. "What do you know of Masouda, you piece? Is she with you?"

"Nay," answered the Arab in a low voice, "but she bade me be in a certain garden of which you have heard, near Ascalon, at an appointed hour, to take her away, as she is leaving the camp of Salah-ed-din. So thither I go. Farewell." Then with a reverence to the veiled lady, he shook his reins and departed like an arrow by the road along which they had come.

Godwin gave a sigh of relief. If Masouda had appointed to meet her uncle the Arab, at least she must be safe. So it was no voice of hers which seemed to whisper his name in the darkness of the night when terror had a hold of him—terror, born perhaps of all that he had endured and the shadow of death through which he had so lately passed. Then he looked up, to find Wulf staring back at the woman behind him, and reproved him, saying that he must keep to the spirit of the bargain as well as to the letter, and that she might not speak he must not look either.

"That is a pity," answered Wulf, "for though she is so tied up, she must be a tall and noble lady by the way she sits her horse. The horse, too, is noble, own cousin or brother to Smoke, I think. Perhaps she will tell it when we get to Jerusalem."

Then they rode on, and because they thought their honor in it, neither spoke nor looked more at the companion of this adventure, though, had they known it, she looked hard enough at them.

(To be Continued.)

Secure Your Savings

Open an Account With The SOVEREIGN BANK OF CANADA.

Interest paid on sums of One Dollar and upwards.

Main Office—
232 to 238 St. James St.

Branch Office—
2608 St. Catherine St.
(Cor. Guy St.)

Delicious Sandwiches

Can be made by spreading Clark's Deviled Chicken or Ham between bread well buttered.—adv.

"PERRIN" Juvenile KID GLOVES

Made in all sizes and to fit all hands. Not merely reduced sizes of adult Gloves, but cut specially to fit the hands of children from one year old and upwards—Be sure to ask for PERRIN KID GLOVES.

Blair's Pills

Great English Remedy for Gout & Rheumatism

Safe, Sure, Effective. All Druggists, 50c and $1.00. LYMAN SONS & CO.

COAL.

THE INTERCOLONIAL COAL MINING CO., LTD.

Works: Drummond Colliery, Westville, N. S.

Miners and Producers of "Drummond" Coal and Coke, from the celebrated Pictou Seams of Nova Scotia. Offered in all sizes and quantities to suit purchasers. Shipments by water or rail.

Head Office, Room 51, Merchants Bank Building, Montreal.

HAVE YOU GOT A COLD?

Then get a box of HARTE'S GRIPPE WAFERS

Cures a cold in 24 hours.

How About That Cough? HARTE'S COUGH MIXTURE

Will cure it. Now is the time.

J. A. HARTE, - - CHEMIST

1178 NOTRE DAME STREET.

NOTICE.

NOTICE is hereby given that the "Masonic Mutual Relief Association," a duly chartered association for the District of Columbia, a district existing under the laws of the United States of America, whose object is to carry on a general business of mutual and fraternal life insurance business, will apply to the Lieutenant-Governor-in-Council of the Province of Quebec, for a license to so carry on and transact within the said Province of Quebec all business attached to and incumbent to the said "Masonic Mutual Relief Association."

Dated this 12th day of September, A.D. 1905.

WM. MONTGOMERY, Sec.,
805 12th St., Washington, D.C.

NOTICE IS HEREBY GIVEN THAT APplication will be made to the Legislature of the Province of Quebec, at its next session, by Susan M. Whitney, C. C. Amos, Edward M. O'Brien, W. O'Brien, in their quality of universal legatees of the late Hon. James O'Brien, for an act increasing the remuneration granted by the will of the said late Hon. James O'Brien to the three universal legatees in trust named by the said will.

GEOFFRION, GEOFFRION & CUSSON,
Advocates, 97 St. James Street.

R. J. TOOKE'S

SHIRTS

McGill Outplayed Ottawa College and Won First Victory of Season

Three thousand spectators at McGill campus yesterday cheered McGill College football team to its initial victory. Ottawa College were the losing fourteen, and the event was a scheduled fixture in the Intercollegiate Union series. The score was 21 to 11 at the final whistle, and 11 to 6 at half time, in favor of the boys from the Sawdust Village.

In the history of the Intercollegiate Union it is doubtful if better ball has been put up than that afforded by this season's teams, and yesterday's match was no exception to the rule. Last Saturday saw McGill and Varsity give a magnificent exhibition of Rugby, and the Saturday before McGill and Ottawa College had a battle royal in Ottawa, while yesterday's struggle on old McGill's campus was one to warm the heart of a football fan. It was clean, very fast, and football all the time. Occasionally, especially in the second half, when the red and white really woke up, the bursts of speed, and the fierce brilliance of the play, created scenes of enthusiasm seldom witnessed on a football field. When, by a fast combined wing work and spectacular punting, the McGill team forced their score upwards, and finally passed the eleven points of Ottawa College, literally carried the students from the Capital off their feet, the war cry of "McGill, McGill, what's the matter with old McGill?" rose to high heaven with a gusto that could not be surpassed. McGill was "all right," and won a hard-fought match on its merits.

COLLEGE WAS LIGHT.

If College had a few pounds more weight on her wing line she would be perhaps the best team in the business, for certainly the garnet and grey exponents know football. As it was, their strength lasted until half-time, and had been after a desperate onslaught that almost settled the match, they faded away. College is very light and very fast, but not a strong team physically—at least not as strong as McGill.

There is where the game was won. McGill's strong wings wore their opponents down. On the go-in Ottawa College made a show of McGill, and until a few seconds before half-time, had the ball on the local line all the time. After half-time the conditions were reversed.

A bright, sunny day and an absence of wind gave neither team an advantage in fact the weather was ideal, and a record crowd was in attendance. They expected to see a good match, and did see it. They saw McGill make a beautiful finish and saw a light, but well set of young men go down to a creditable defeat.

Callaghan was on the line-up for McGill and saved the day. He and Joe Gleeson were opposed as half-backs, and Gleeson did not shine after half-time. He fumbled and kicked long punts directly into Callaghan's hands. The latter ran the kicks back and dropped into vacant territory for big gains, or landed the oval into touch in beautiful style.

McGILL'S WINGS.

On the wings McGill "tore 'em up" in the last fifteen minutes, and dazzled the boys from Varsity oval with their determined rushes. Callaghan's short punts, too, got away from the College backs and the score floated skyward by sensational bounds. Nothing finer has been seen on a local gridiron this fall than McGill's beautiful combined dashes, in which Stephens, Malcolm, Zimmerman and Lyons figured for touches. "Zimmy's" touchline run for seventy-five yards through the whole College team, with a brilliant series of passes over the line just before half-time, settled the result of the match and took the ginger out of Ottawa College. They lasted but ten minutes or so into the second period, and then fumbled. Hargrav, C. Ross and Cowen were always on the ball and put up a most stubborn game all afternoon. Toward the last all McGill's men were going through the College line.

In the scrim Ottawa had the best of it, and Johnston bucked for big gains, when he did not pass to Gleeson. The latter played his halves well, especially little Durocher, a fine bit of stuff, who made a dozen runs, and punts to touch. Joran, too, was on the job all afternoon and made no mistakes. Richards passed to Callaghan invariably.

CALLAGHAN A STAR.

Callaghan is a finished player, and all through the hard-fought match made not one error. He caught and punted faultlessly. Zimmerman and MacLachlan, at left and right, covered all their territory nicely and tackled like Indians when the chance occurred. Toward the first Zimmerman muffed repeatedly, and College played him to that end. After his big run he was a star, and gathered 'em all in.

Filiatreault, Jones and Costello were College's star wings, the former doing two men's work and being on the ball line like a hawk. He worked till he could hardly walk off the field, while Costello proved the speediest man on the field. Brennan and McDonald both held their men well in check until the garrison finish hove in sight.

Neither full-back had any work to do until the end of the match, when J. B. McDonald was called on for a succession of reliefs, which, however, failed to keep McGill in check.

Joe Gleeson in the last five minutes of play got away for a full length of the field dash, and was called back to scrimmage. Malcolm got over, and was called back. Ottawa kicked on Benedict's decision in Zimmerman's touchline run, and he was replaced. Ottawa claimed "Zimmy" ran out of the field, and while the players were discussing the point McGill got busy and earned five good tallies.

Dr. Nagle and "Hammy" Gordon, of Almonte, Ottawa, and McGill and Montreal respectively, as referee and umpire, gave good satisfaction.

The teams were:

Ottawa.		McGill.
J. B. McDonald	Full-back	Harrington
Joran	Halves	Maclachlan
J. Gleeson (capt.)	"	Callaghan
Durocher	"	Zimmerman (Capt.)
Johnston	Quarter	Richards
Collin	Scrimmage	Quinn
Sloan	"	Beckwith
Smith	"	Young
O'Neil	Wings	Malcolm
Filiatrault	"	Stephens
Brennan	"	Lyons
Costello	"	Cowen
Jones	"	Ross
McDonald	"	Hargrave

Referee, Dr. Nagle, Ottawa, umpire, Hammie Gordon, Montreal.

THE PLAY.

McGill won the toss and kicked north. On the kick-off Ottawa got the ball and a moment after were award a free kick. Gleeson sent the ball to touch and from the heel-out kicked to Zimmerman who freed on McGill's thirty-five yard line. From a throw-in at centre and scrimmage Gleeson passed to Durocher and the ball went along for a fifty-yard run passing to Joran and he boosting to Zimmerman. Costello downed him on his fifteen yard line and Gleeson returned Callaghan's punt to McGill's ten yard line. Both centre halves exchanged punts, and Callaghan freed ten yards out. Gleeson sent the oval back and Jones, Johnston and Filiatrault went across. McGill merely looked on at the play. Brennan missed an easy goal.

McGill 0, Ottawa College, 5.

Joran dodged Malcolm and lifted the leather to touch, fifteen yards out. When after an exchange of long punts Callaghan put it to touch at the five yard line. Gleeson sent out a pretty drop that Zimmerman missed and Costello dribbled along to MacLachlan who returned to touch at Ottawa's twenty yard line. College pushed to centre, where McGill took a free kick that Joran ran back.

Costello got away for a forty yard sprint up the side and the ball rolled into touch on McGill's ten yard mark. Durocher on Gleeson's pass ran across the field from which position Filiatrault was pushed over the line. Durocher converted.

McGill, 6, Ottawa College, 11.

McGill held the ball and pushed along to centre. Callaghan in two punts dropped the oval to touch-in-goal. Benedict the line judge was questioned on this decision.

McGill, 7, Ottawa College, 11.

So far Ottawa had played McGill to pieces and things looked blue for the local kickers. Gleeson was grassed on a free kick returned by Zimmerman to Ottawa's thirty-five yard line. Callaghan's kicks to touch brought the play to Ottawa's line, but College responded with a heavy play to centre. Zimmerman got the ball and with Malcolm and Stephens, crossed college line. Benedict was replaced on this touch-in-goal decision. Ottawa said Zimmerman ran into touch.

McGill, 6, Ottawa College, 11.

SECOND HALF.

College failed to score a point in this period, and after ten minutes play were all in. Filiatrault stole the ball from a trick kick, but from the scrimmage Gleeson missed a high pass and McGill's line was off the ball in a minute. Gleeson rouged.

McGill, 7, Ottawa College, 11.

Callaghan punted nicely to touch at twenty yards, and from the throw-in Maclachlan tried a run, but gained no ground. Jones broke through twice for twenty yards' gains but was offside on the third scrimmage. On the free kick Callaghan sent the oval to Joran and he passed to Gleeson. Joe fumbled and Stephens, Lyons and Malcolm went over.

McGill, 12, Ottawa College, 11.

Callaghan missed an easy try.

College put on an extra quantity of steam and in two or three minutes had the ball on McGill's five yard line. College got a free kick and from a duel between Gleeson and Callaghan the ball was held at twenty yards. Zimmerman cut loose for a diagonal sixty yard run and Malcolm took a thirty-five yards further. Fierce scrimmaging was the order in Ottawa's twenty yard line, and finally College got a free kick. Durocher punted to Maclachlan, he to Gleeson who freed. Callaghan returned the punt and Gleeson rouged.

McGill, 13; Ottawa College, 11.

College was all in at this stage and the game was won and lost. Durocher from the ten yard line punted to Zimmerman and that player returned over the line to McDonald. His effort was blocked into touch-in-goal.

McGill, 14; Ottawa College, 11.

Callaghan returned Durocher's punt to McDonald and he rouged under a hot attack.

McGill, 15; Ottawa College, 11.

College made a last effort and Durocher tried to get away but was downed at centre where play hovered for some few minutes. From another of Callaghan's punts to touch Malcolm went over the line and was called back. Gleeson, from a scrim at Ottawa's line ran the length of the field and was taken back. Malcolm went over again and Callaghan put the ball between the poles.

McGill, 21, Ottawa College, 11.

KICKED TO TOUCH.

It looks like Varsity for the "championship"—and then watch Rough Riders eat them up. One can hear the Ottawa bunch licking their lips already.

Malcolm, Zimmerman and Stephens played the games of their lives. Three times did Malcolm cross the line.

"Zimmy's" big touch-line run was worth the price of admission alone. Ottawa thought he ran out, and stood like wooden men till the ball was between the goal posts.

Callaghan beat Gleeson at his own game.

With more beef on the line College could beat the best in the game; but they're very light.

Durocher, for a kid, is a peacherino all right. To see him punt, after a long run, was a sight for the gods.

"They're heavier than we are," said King Clancy after the match. "We should have held our lead but they beat us. I've no kick coming."

I.C.R.F.U. CERTIFICATES.

The Intercollegiate Rugby Football Union has, on the recommendation of a committee composed of Dr. McCurdy and Dr. Wood, Varsity; Messrs. McLeod and Tees, McGill, and Mr. McInnes, Queen's, decided that the clubs in the I.C.R.F.U. must send in certificates, five days before matches, that the players they propose having on their teams are bona fide students and eligible to play.

CITY FOURTEENS PLAY SATURDAY

Montreals and Westmounts Will Meet Again To-Morrow

A rattling good football match will be that between Montreal and Westmount to-morrow afternoon.

There is keen rivalry between the teams, and as they are local and known to prefer fast, open football a large crowd should witness their struggle for the championship of the city.

The Montreals won the first match, but by so small a margin that the Westmounts are liable to beat them out in the matter of points and win the round.

It is likely that two McGill men will officiate.

Both teams will have strong line-ups, and the match is sure to be the best of the year, from a spectator's standpoint.

INTERCOLLEGIATE HOCKEY UNION DRAWS UP SCHEDULE

Kingston, Oct. 27. A meeting of the Intercollegiate hockey executive was held here last evening with representatives from McGill, Queen's, R.M.C. Toronto and Varsity present. The following schedule was drawn up:

Jan. 12, Toronto at Queen's.
Jan. 19, Queen's at McGill.
Jan. 27, McGill at Toronto.
Feb. 2, Queen's at Toronto.
Feb. 9, McGill at Queen's.
Feb. 16, Toronto at McGill.

It was understood that Laval University was ready to apply for admission, but as the requisite notice had not been given it was decided to give Toronto time to consider it, and another meeting will be called in a couple of weeks. Queen's and McGill are favorable, and Varsity also, provided the financial question does not prohibit it.

DR. CLARKE MAY BE THE NEXT PRESIDENT OF O.H.A.

Kingston, Ont., Oct. 27. (Special.)—Dr. C. K. Clarke regards it as merely talk the suggestion that he should accept the presidency of the Ontario Hockey Association. However if it developed into anything definite, it would be time to give the matter some consideration.

Dr. Clarke said he had had all the honors going on the athletic field and he was content. He is a thorough believer in amateur sports, and if solicited, the opinion here is that he would accept the office and seek to maintain the record already made.

WORLD'S CHAMPIONS WILL MEET TO-NIGHT

First Series of Big Wrestling Tourney Drawing to Close.

Tonight's bill of fare at Sohmer Park should satisfy the most rabid "grassling" fans. Montreal, for the six champions are drafted to meet in the best order of the tourney. All the bouts should be the real thing, as only one more meet of this series is billed before a new half-dozen parade before the curtain.

Apropos the big fellow from the land of the Shamrock, goes on with Emile Maupas, and those who know Emile, realise that that is "nuf sed." Emile will put him down on the mat, or, know the reason of his failure. Maupas met Apollo when the Baby first came to Montreal and had him on the jumps for half an hour before a hard roll put the Frenchman to the carpet.

Chouiniere will take on Geo. Schnable, and Stefan Lagier the Austrian Delivuk. The latter, with his fast work, is a prime favorite with Park habitants, and always does his best.

Catch-as-catch-can preliminaries will add interest to the meet.

MISCELLANEOUS

M'GILL BOXING CLUB.

The McGill Boxing Club is now in full swing and seven hours a week have been secured at the college gymnasium for those willing to take lessons. Instructor Jacomb has a large squad at work, and the tournament to be held later in the year will be a lively one.

M'GILL FENCING CLUB.

A letter has been received from Varsity proposing an intercollegiate fencing tournament. There are several good fencers at McGill and the proposition may be favorably considered. It will be necessary, of course, to bring the matter up before the grounds and athletic committee of the university, and their consent will have to be given before McGill can enter into any binding agreement with the other colleges.

R. M. C. WON BY DEFAULT.

Queen's II. defaulted to R.M.C. at Kingston yesterday afternoon and the referee, Mr. F. McKenna, of McGill, lined the Cadets up and awarded them the match. This makes R. M. C. the champions of their section, and they will play again McGill intermediates to-morrow morning in Montreal.

A TRIO OF CHAMPIONS

EDDIE PHILLIPS.
A Fast, Clean but Aggressive Rough Rider Wing. He Formerly Played for Brockville.

HARVEY PULFORD.
The Best Wing in the Quebec Union and Captain of the Champion Rough Riders.

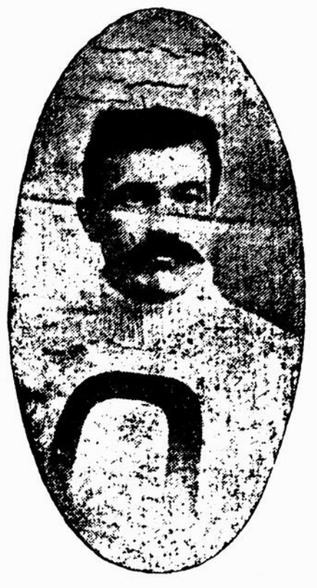

GEO. KENNEDY.
The Rough Ridter's Centre Scrimmage and Considered the Best in the Business.

'Varsity is Practically Sure to Win Intercollegiate Rugby Championship

Kingston, Ont., Oct. 25. (Special.)—There was sadness on the "old Ontario strand" on Thanksgiving Day. The football battle went against the Calvinists; Varsity rubbed it all over them to the tune of twenty points to six. The thankfulness of the throng was that the visitors did not make a worse show of the home talent. The game was a fine one, with possibly more scrimmaging than the spectators wished.

The day was perfect, the sun shone brightly and a fine breeze swept across the field. It was chilly watching the warm game on the field. Every bit of space about the Athletic grounds was occupied. The grand stand was filled with befurred ladies; even then their teeth chattered for their was little for them to demonstrate over. The paddock was crowded with vehicles, the bleechers had a great mass of students with megaphones, horns and colors, which they could not advantageously use. Seldom has a finer crowd been seen at any game here in years. The field was entirely at the disposal of the players. Only officials and leaders in the game were allowed inside the gates. The game was quite rough but not brutal. There were a few sent to the fence for unfair play but they were not penalized for more than five minutes. There was evidence of scrapping, but it was not done with malice, but to stop the rivals from securing the ball. A half dozen times there were halts to let them get wind or make repairs.

The feature of the game was the remarkable run of McInnes, the right half back of 'Varsity. On a long kick from up the field he got the ball and from 'Varsity's twenty-five yard line he made a dash around the outside. He shook off man after man as he went steadily up the campus and amid a triumphant roar he planted the sphere behind the goal of his adversary and soon had a well-earned and cleverly-executed score rolled up for his side. He repeated 'tis said, a run he made in the game in Toronto some two weeks ago.

'Varsity's team displayed the better qualities. It had the best runners, quick wing work and fine halves. The quarter, too, showed keen ability in picking out and passing. The scrimmage, too, was strong, though in this respect the teams were equal.

It was a lively fight with the advantages on 'Varsity's side the team had to fight very strenuously to get the game. Lash was an able backer of the line, while Southam shone as a kicker. He frequently relieved in a way that was really captivating. K. Williams was the Queen's man who did good work as full back. He kicked splendidly. Fumbling and inferior passing was the bane of Queen's men. The teams that lined up were:

Queen's—K. Williams, back; Walsh, J. Williams, Gleeson, halves; Richardson, quarter back; Templeton, Donovan, Gibson, scrimmage; Kennedy, Patterson, Turner, Cameron, Tims and Paul, wings.

'Varsity—Southam, back; McInnes, Lash, McPherson, halves; Montague, quarter, Johnson, Burnham, Ritchie, scrimmage; Reynolds, Burns, Lailey, Davidson, Ross, French, wings. Referee, W. Molson, McGill; umpire, P. Moison, Montreal.

Queen's won the toss and kicked up with a little advantage of wind. Within ten minutes 'Varsity scored twice, getting touches in goal, the first by a fumble of Williams, who saved by kicking into touch, the second by Southam. Again Southam kicked for a touch-in-goal and on a second kick he forced Gleeson to rouge. The score was thous, 'Varsity, 4; Queen's, 0. Queen's had a good sprint one, carrying the ball near to 'Varsity's goal line, but missed the opportunity to get a touch, by fumbling on a pass.

The opening episode of the second half was a rush which carried McPherson over 'Varsity's goal line but a miss-play called the ball back to scrimmage. Then came the brilliant run of McInnes and a booming of 'Varsity's score to ten points, when thirty minutes play was over during which there were many scrimmages and a little open play Southam made a drop kick over Queen's goal for another five points. Queen's went on her mettle and Richardson from a scrimmage got over 'Varsity's line for a touch which Gleeson converted. This made six for Queen's and averted a whitewash. With play again inside of Queen's twenty yard line Southam dropped the ball over Queen's goal for another five points. The scoring ended here, 'Varsity, 20; Queen's, 6. Much of the play throughout the game was in Queen's territory. The 'Varsity men are much heavier than Queen's team and it seems a foregone conclusion that they will secure the championship of 1905.

I.C.R.F.U. WILL MEET TO-NIGHT

An executive meeting of the Canadian Intercollegiate football meeting has been called by President McCallum for to-night and will be held in the Windsor Hotel. The principal business to be attended to is the consideration of the protest of McGill against Ottawa [illegible] the first match of the season. The ground of the protest is that the Ottawa [illegible] after a touch down struck one of Joe Gleeson's hands before going over the goal bar. Dr. Dolton, the referee would not allow the goal to count. Strange to say the rules of the I.C.R.F.U. do not cover this point, and it is for the Union to say whether the referee had the right to disallow such a goal. According to the Quebec rules such a goal would not count, while under the Ontario rules it would count.

The next business that will be taken up will be the question of the certificates of eligibility of the various players of the different teams. Some trouble has arisen over this, and the McGill authorities have protested the fact that Toronto showed no certificates in last Saturday's match between McGill and Toronto, and the Union has been asked for meeting on the question.

A FAMOUS PLAYER.

BILLY GILMOUR.
Captain of McGill's Hockey Club and a Member of Ottawa's Championship Team.

EASTERN LEAGUE SCHEDULE.

Toronto, Oct. 27.—The Eastern League Schedule Committee will consist of Toronto, Baltimore and Providence. They will meet in Toronto next March to arrange the dates of the next season.

It was said in some quarters that a great deal of hard feeling prevailed among the directors at the annual meeting of the Eastern League. John Kretzner, of Montreal, and Ed. Mack, of Toronto, were the subjects of much electioneering talk before the meeting began, but both retired when the name of Tayler was suggested.

The Rough Riders Are Champions of Quebec Union for 1905-1906

The Rough Riders yesterday firmly established their claim to the title of champions of the Quebec Union for 1905-1906, by defeating the Westmounts at Lansdowne Park, Ottawa, by 34 points to 7.

The Riders ran over the Westmounts and had the game well in hand at every stage. Nervous, perhaps because of the St. Patrick's-Westmount score, the Ottawa wings started in to tear things up and they succeeded rather thoroughly in accomplishing their purpose.

They had the strength and weight to start with, but they displayed remarkable speed and they were always on the ball, ready to take advantage of every opening that might lead to a score. This aggressive following up gave them not a few points as their bodies often blocked Westmount punts and sent the oval rolling to the suburbanites' goals.

It was a clean game and only one man was ruled off for rough work. He was Herb Buckham, who up to yesterday played one of the cleanest games in the Quebec Union this season. Alf. Smith remonstrated with Referee Jack over Buckham's punishment and quite boldly informed the official that he was a liar, whereupon Smith was relegated to the sideline.

Gordie Shewan, who was hit by Buckham, collapsed shortly afterwards and had to retire, the Rough Riders laying off Jack Roberts to even up.

The Rough Riders demonstrated quite effectively that they are the best team in the Quebec Union. Their wing-line, scrimmage, quarter and full-back are there with the goods. The half-back line is only fair at kicking and is decidedly weak in tackling and handling punts.

With judicious coaching in these departments the Riders will comfortably trim any other team in the country.

Pulford and Morley Walters were not playing yesterday, being away on a shooting excursion, but Eddie Phillips and Poapst, who replaced them, put up strong games. Phillips made two touch-downs, one of which was after a good catch of a low punt from behind the line by Hayden, followed by a pretty dodging run of twenty-five yards.

The Westmounts did not play up to the form they usually display, though they played hard enough. Their blunders, though there was not very many of them, were costly, owing to the Riders' tactics. Buzz Baillie put up a magnificent game, as did Gordie Davidson, Fraser, Kelly and Trenholme. Hayden's playing was rather on the blink. On one occasion he gracefully fumbled the ball near his own line and it was rushed over for a touchdown. On another occasion he booted the ball into Phillips' hands and another touchdown resulted.

Ferguson, Lafleur, Shillington, Moore, Phillips, Kennedy and Sherriff were the bright stars of the Rider line. Lafleur's playing was especially fast and clean.

One of the features of the match was the try that Walter Smaill converted. He knocked the ball between the goal posts from a point almost on the touchdown. It was easily one of the finest place kicks ever made in the Quebec Union, and Smaill was cheered to the echo by the crowd.

The Westmounts scored their touchdown on a dribble, a neat theft of the ball by Trenholme and a determined buck over the line-up by Buzz Baillie. In the first quarter Turner rouged, Rankin got a try and converted it, and Phillips finished up with a try, also converted by Rankin. Score, Ottawa 13, Westmount 0.

McGee got over for a solitary try for Ottawa in the second quarter, and this was not converted. Half-time score, Ottawa 17, Westmount 0.

In the third quarter Smith scored a try, unconverted. Ottawa kicked over the dead line, and Westmount forced Rankin to rouge. Score, Ottawa 22, Westmount 1.

A kick over the dead line and a rouge netted Ottawa two more early in the final quarter. Then after a long dribble from centre to the Ottawa line, Baillie was shoved over for a try for Westmount and Smaill converted it. This ended Westmount's scoring, but Ottawa on a dash by Phillips after a low kick out by Hayden, got another try and Rankin kicked the goal. The concluding tally was a try by Ferguson, not converted. Final score, Ottawa 24, Westmount 7.

The work of the officials, Dr. A. Clifford Jack and Mr. Wattie Burland, was probably as good as any performed by similar officials in the Quebec Union during the past decade. They made both teams play the game every minute they were on the field.

The teams and officials:

Rough Riders.		Westmounts.
Dunning	Full	Turner
Rankin	Halves	Smaill
Roberts	"	Hayden
McGee	"	Trenholme
Smith	Quarter	Baillie
Buckham	Scrimmage	M. Snowdon
Kennedy	"	F. Kelly
Sherriff	"	Sheman
Poapst	Wings	Seacock
Ferguson	"	W. Snowdon
Phillips	"	Davidson
Lafleur	"	G. Kelly
Shillington	"	Brown
Moore	"	Broderick

Referee—Dr. Jack; umpire, W. Burland; timekeepers, Dr. Baird and R. Holland.

Linesmen—J. Germain and T. Birkett.

Goal judges—H. Vallens and W. Scanlan.

GRAND TRUNK FOOTBALL CLUB.

The following team has been picked to represent the above-mentioned club in their match with the Westmount Independent Juniors to-morrow afternoon: H. Trainor, G. Taylor, B. Silver, W. O'Brien, R. Wylie, R. Campbell, H. Youile, P. Laing, P. Miller, D. Crutchlow, F. Sorguis, G. Ritchie, G. Walker, F. Schnaufer. There will be a practice of the junior team at 3 p.m. on the Beaver field Verdun. All up, boys.

TORONTO WON AT ASSOCIATION.

Kingston, Oct. 27.—There was a lively Association game yesterday morning between 'Varsity and Queen's teams, the visitors winning by the score of 4 to 0. The lads of the collegiate institutes of Kingston and Brockville met on Queen's campus in the forenoon, Kingston winning by 3 to 0. The Burnside rules were played.

WILLIE HOPPE BEAT MARCOTTE

Boy Billiardist Gave Remarkable Exhibition at Local Academy

Willie Hoppe, the boy billiardist, played an exhibition match with Arthur Marcotte at the latter's academy last night and demonstrated that he is indeed a wonder with the cue.

He ran up 400 points in thirty-four innings, while Marcotte accumulated 213, hardly more than half that number.

Hoppe played brilliantly in the opening stages of the match but towards the end he became a trifle careless and his work fell off. However, his playing was sufficient to show that he really merits all the fine things which have been said of his play, and in general knowledge of the game he gives evidence of having many of the essentials of a true champion. In gathering shots, draws and particularly in masse, Hoppe performed magnificently, while his follows proved a treat. A run of fifty-three in the third inning was a brilliant exhibition and the final run of twenty-two, which closed the game was excellent. In the thirty-first inning Hoppe collected a fine total of nineteen, which was meritorious on account of three difficult corner shots. Marcotte was hardly in best form, suffering from a painful wrist, but at times he reached brilliancy, his draws being good at all times.

Hoppe—3, 4, 53, 5, 7, 5, 0, 0, 15, 31, 34, 27, 28, 0, 28, 2, 0, 18, 40, 12, 2, 1, 1, 6, 21, 6, 5, 0, 0, 4, 0, 19, 1, 22—400. Innings, 34; average, 11 13-17. Highest run, 53.

Marcotte—3, 3,7, 1, 3, 7, 21, 0, 6, 5, 12, 31, 4, 3, 4, 3, 4, 0, 1, 20, 1, 1, 1, 2, 5, 1, 12, 9, 13, 0, 6, 0, 3, 1—213. Innings, 34; average, 6 9-34. Highest run, 31.

Hoppe is in Quebec to-night, but will return for another exhibition to-morrow night, and also on Sunday afternoon at Marcotte's rooms.

Point St. Charles Defeated the Westmounts Yesterday by 2 to 0

Payne Dislocated His Knee After Ten Minutes' Play—Clapp Played Grand Game in Goal—Wright and Ogilvie Starred for Points

A large crowd of spectators witnessed the final for the Friedman Cup between the above teams on the Baseball Park yesterday afternoon. The game was late in starting, but after the referee got the teams together no delays took place and the game was finished a few minutes after five.

Points won the toss and defended the city goal with a good breeze, but the sun in their face and the mud to negotiate. The game opened in a spirited manner and both goals were attacked in turn, Clapp being the first goalkeeper to be called on to use his hands. He cleared in a masterly style and gave a glimpse of the great form that he showed further in the game. After many fruitless journeys to both goals, Points opened the register after about twenty minutes' play. Thompson missed the ball when it stuck in the mud and May was on it like a flash. Payne tried to clear, but the ball rebounded off May, who ran on and beat the Westmount goalkeeper with a stiff shot. The reverse put more ginger into the Westmount players and a hard attack was started. Davis got on the ball and beat several opponents, from which a scrimmage resulted, and the ball was forced past Garden, making the game one all.

Almost from the start Payne was called on to clear, but in doing so slipped and twisted his knee. He had to leave the field, but returned for a short time, and had eventually to retire for good, leaving the Westmounts with ten men. Points kept up a great attack and May missed when right under the bar. Wright called on Clapp, who saved at the expense of a corner. From the kick the ball went out, but Points came back and Clapp had again to save when all seemed over. Immediately he was called on to save three hard shots, and for a time it seemed that he was unbeatable. Westmount now attacked, but Wright broke away and passed across to May, who put in a stinger which Clapp saved with all the Points' forwards on him. Half-time came with the score unaltered, one all. After a short rest the game was resumed and Westmount immediately took up the attack.

It was more a case of individual work and the want of the fifth forward told on their combination. Sutherland cleared with a great kick and, Ogilvie getting the ball, tricked Crabb and Thompson, crossing with great judgment to Wright, who beat Clapp right under the bar. This success caused great glee in the Point camp. Points now took up the attack and kept Clapp busy, but he was equal to all calls, and at times made marvellous saves. About five minutes from time Westmount again got going and from a position that seemed certain, Whiteside and then Deans missed fire. Give and take play followed and the end came with the Points the first winners of the Friedman Cup by 2 to 1.

The teams were:—

Point St. Charles—Garden, Sutherland, Anderson, McKay, Greig, Ross, Wright, J. Sutherland, May, Suttie, Ogilvie; reserve, McCullough.

Westmount—Clapp Thompson, Payne, Crabb, Neville, Woodbrun, J. D. Twomey, S. Davis, Whiteside W. Deans, W. Martin.

Westmount had a hot band of ten supporters. Points pretty near 1,000. This is hardly the way for the members of the W.A.A.A. to support a team that has done so much for them. Another season may open their eyes.

Nairn was sadly missed by the Westmounts, and that dandy cross of his would have been a blessing once or twice.

Clapp is the best goalie in the land, [illegible] giving him a great advantage over his competitors. He clears in a fine manner and always to the wing.

All the Westmount team, with the exception of Crabb, Thomson and Woodburn, seemed in poor condition.

Points were the better team on the day's play and well deserved the victory.

Wright was away off with some of his shots, but worked hard.

May showed good form, but ought to have had another goal.

Garden did his duties well, but should leave the attacking force to his backs. That little habit of his may have fatal results.

The men all seemed in good condition and finished strong. Like Westmount, they have won a cup in the first year of their existence, and it is to be hoped that it will give them courage for further deeds.

Mr. Calder refereed in a splendid manner and had the game always under his control.

To Mr. Isadore Friedman the thanks of the Association football followers in this district is due, and his magnificent gifts this year have done much to forward the sport in the district.

STOCKS AND MONEY.

Local Market Much Weaker; Decline General Throughout List

Dom. Iron, Power and Havana Common Among First to Sell Off

The local market was much weaker to-day, especially during the earlier part of the session.

Right at the opening stocks were offered down, but no one seemed anxious to buy. Later on a fair amount of activity prevailed, but most of the buying was done around the lowest prices of the day.

The principal cause of the weakness seemed to be that certain brokers did not give the market nearly as much support as they have for some little time past.

IRON WEAKER.

Power and the Dominion Iron stocks were among the first to show marked declines, and the Iron issues were about the most active in the downward scale. Iron common, after opening lower at 21, sold down to 20 1-2, while the preferred, after opening at 70, became a little stronger at 70 1-4. Iron bonds reflected the weakness in the other stocks and sold at 84 1-2. Recently in any declines in these stocks Boston as a rule has been the principal seller, but to-day the selling movement started in the local market.

DECLINE IN POWER.

Power, after opening at 92, sold at 91 3-4. At the lower range of prices the stock was fairly well taken.

TRACTION ISSUES.

Detroit United, which is selling ex-dividend, followed almost the same course as Power, opening at 92 and later on selling at 91 3-4.

Of the traction stocks Toronto Rails were among the most active, selling lower around 105 1-2. Montreal Street, after being offered down to 235, closed stronger at 235 1-2.

C. P. R. SOLD LOWER.

Canadian Pacific was down at the opening, but showed some improvement early in the afternoon. Its sales to noon in Wall street were 8,500 shares. After selling down to 169 3-4 it closed at 170 3-8.

HAVANA COMMON.

Havana common, which was weaker yesterday in Wall street, sold around 29 1-2, but at the lower prices comparatively little of the stocks came out considering the big advance the stock has had recently. It closed at 29 5-8.

There continues to be quite a little investment buying in the different bank stocks, but the number of sellers seems rather limited.

Local Gossip

DULUTH EARNINGS.

Duluth Railway earnings, third week October, increase, $7,359; from January 1, increase, $473,366.

CANADIAN GROUP IN WALL STREET.

Sale of Canadian group in Wall St., to noon with the high and low prices were:

$,500 Canadian Pac.	170⅜	169¾
100 Detroit	91⅞	91½
400 Duluth pf.	34½	33½
100 Soo com.	136⅛	136¾
100 Twin City	117	117
100 Toledo	33¼	33¼
100 Havana	29⅜	29⅝
Mackay, ...	45⅞	46⅛
Mackay, prm.	73⅛	74½

LONDON MARKET.

L. J. Forget & Co.'s London table quotes Grand Trunk first at 112¾, second at 102, third at 59½, C.P.R. at 174⅛, Anaconda at 5⅞ and Hudson's Bay at 78.

MONTREAL EXCHANGE.

Montreal Exchange quotations to-day are reported as follows by Marler & Hodgson:—New York funds, 1-64 to par, 1-16 to ⅛ prem.; Sterling, 60 days, 8⅜ to 8 25-32, 8 13-16 to 8⅞; Sterling demand, 9 9-16 to 9 19-32, 9⅝ to 9⅝; Sterling cables, 9 11-16 to 9 23-32, 9⅝ to 9⅞. Paris, francs short, 5-16⅛.

MORNING BOARD SALES.

25 Textile pfd. at 97 1-2.
12 Textile pfd. at 96 1-2.
26 Molsons Bank at 225.
$500 Textile bds. at 86A
$2,000 Textile bds. at 85C
18 Bank Nova Scotia at 267.
25 Detroit at 92.
200 Detroit at 91 3-4.
25 Detroit at 92.
25 Iron at 21.
75 Iron at 20 7-8.
50 Iron at 21.
25 Iron at 20 3-4.
125 Iron at 20 1-2.
125 Iron at 20 3-4.
10 Iron at 21.
125 Iron pfd. at 70.
25 Iron pfd. at 70 1-4.
25 Havana at 29.
50 Havana at 29 1-2.
25 Havana at 29 1-4.
25 Havana at 29 1-2.
75 Havana at 29 5-8.
$50 Textile pfd. Fractions at 97.
25 Switch pfd. at 109 3-4.
3 Telegraph at 165.
50 Scotia at 64.
100 Can. Pac. at 169 7-8.
200 Can. Pac. at 170.
100 Can. Pac. at 170 1-8.
10 Mont. St. Ry. at 235.
25 Mont. St. Ry. at 235.
25 Mont. St. Ry. at 235 1-2.
25 Toronto Ry. at 106 1-2.
25 Toronto Ry. at 106 1-4.
25 Toronto Ry. at 106
5 Toronto Ry. at 105 3-4.
25 Toronto Ry. at 106 1-4.
75 Power at 92.
75 Power at 91 3-4.
43 Power at 92.
25 Power at 91 3-4.
5 Power at 92.
25 Power at 91 3-4.
5 Power at 92.
100 Power at 91 3-4.
$2,000 Iron bds. at 84 1-2.
25 Ogilvie pfd. at 127.
50 Ogilvie pfd. at 127 1-2.
100 Mackay at 45 3-4.
100 Mackay at 46.
11 Mackay pfd. at 74 1-2.
10 Mackay pfd. at 74.

TORONTO STOCK MARKET.

Toronto, Ont., Oct. 27.—(Special.)—Imperial, 1 at 237; Can. Gen. Electric, 10 at 154, 5 at 154; Commerce, 10 at 170, 6 at 170; C.P.R., 25 at 170, 25 at 170, 25 at 170, 25 at 170; R. & O. Nav. Co., 25 at 69; Dom. Steel, 25 at 21 3-4, 25 at 21 1-2, 10 at 21 1-2; Can. Perm't., 100 at 128; Mackay, 100 at 46¼; 50 at 46⅜; 50 at 46; 50 at 46⅛, 10 at 46 1-4, 10 at 46 1-4, Mackay pref., 25 at 74.

Wall Street Market

The Wall Street market was weaker at the opening on the fear that money was going to be higher, but toward noon rallied very well. A Wall Street wire said:

Bear operators having a good profit in sight purchased to cover their contracts and the market rallied. Prices then settled down in the neighborhood of last night's level and trading fell into extreme dullness. General Electric rose 2¾; New York Air Brake, 1⅝, and Locomotive and Brooklyn Transit, 1 to 1⅜.

WALL STREET GOSSIP.

Sales to noon on Wall Street were 442,000 shares.

J. S. Bache & Co.—Noon—The market opened lower this morning on foreign selling, and some of the commission houses were also reported as selling quite heavily. Good buying of steel stemmed the tide and the market turned fairly strong. Smelters also showed good absorption and bears fight shy of this stock. Money continues easier and this in a measure accounts for the confidence in the market. While gold export point is being gradually approached no engagements have been reported by banking houses.

Charles Head & Co.—The selling movement did not last long and prices enjoyed a general though fractional recovery as soon as any attempt was made to cover shorts. There was good buying on the recessions in the general list and support was extended to the leading pool issues.

E. & C. Randolph.—Call money remains around 4 per cent., but exchange is very strong and foreign houses report that they expect to ship large quantities of gold to Paris next week.

Marler & Hodgson.—London houses were quite heavy sellers this morning, putting out some 251,000 shares. After the first hour, however, the selling diminished and the whole list developed a rallying tendency. It was thought that in view of the foreign liquidation the market showed great strength and the traders were thereby encouraged to work for higher figures.

$25,000
TORONTO & YORK RADIAL RAILWAY CO.
5% First Mortgage Bonds, Due 1919
Guaranteed both Principal and Interest by the
TORONTO RAILWAY CO.
PRICE—Rate to yield 4¼ per cent.
SEND FOR PARTICULARS.
DOMINION SECURITIES CORPORATION, LIMITED.
Canada Life Building.
E. C. NORSWORTHY, Manager.

Annual Meeting of Can. Bankers to be Held Here

The annual general meeting of the Canadian Bankers' Association will be held in Montreal this year, the opening session having been called for November 8.

Owing to the number of matters of general public interest discussed at some of the sessions, a movement will likely be made to have a certain number of them open to the press. Most of the business will pertain to the interior arrangements of the different banks.

Activity in Steel Trade

The Iron Age says: Bookings of finished iron and steel continue on an enormous scale and thus far this month are nearly up to the record-breaking rate of September. The pressure in many quarters is enormous and the plants are provided with work for long periods. There is the most intense activity in all directions.

In the eastern steel trade there has been another outburst of buying on basic pig iron for delivery during the winter, and fully 75,000 tons have been taken at advancing prices, with negotiations pending for at least half as much more.

A scarcity of pig iron for steel making is developing in the Chicago district and it is likely that iron may be shipped from lower lake port to that district by water before navigation closes.

The United States Corporation has secured options at $16 and $16.50 on practically all the Bessemer pig available in the Mahoning and Shenango Valleys till the end of the year, the only exception being one lot of 10,000 tons held by a merchant. Those purchases of iron are necessary in spite of the fact that the Steel Corporation is operating all its blast furnaces except three of which two are out for repairs.

In the steel rail trade a number of fair orders have been booked and some additional large tonnage is looming up.

Thus one system which has already bought 140,000 tons is again in the market for 20,000 tons more.

Investment Returns

Following are the investment returns on Montreal stocks at last prices, compiled by Hickson and Davidson, Stock Brokers, 1724 Notre Dame Street:

	Close.	Div.	Yield.
Canadian Pac.	170½	6	8.57
Soo. Com.	136⅛	4	2.93
Mont. St., xd.	235	10	4.25
Toronto St. Ry.....	105½	5	4.74
Twin City.	117	5	4.27
Detroit, xd.	92	5	5.43
Toledo xd	34	2	5.88
Mackay Com.	46	2	5.51
Mackay pfd	74	4	5.40
Dom. Textile pfd..	97½	7	7.18
Mont. Power	92	4	4.34
Mont. Telegraph ..	165	8	4.84
Bell Telephone ...	155	8	5.16
Ogilvie pref.	127	7	5.51
Lake of Woods	114	7	5.26
Montreal Cotton ..	122	7	5.73
Bank of Montreal.	258	10	3.87
Bonds—			
Winnipeg Elec	109	5	4.58
Dominoin Iron	84½	5	5.92
Ogilvie Miling	117	6	5.12

Tel. Main 5120-5121.
E. MACKAY EDGAR & CO.
STOCK BROKERS.
Members Montreal Stock Exchange
Bonds and Investment Securities.
BOARD OF TRADE BUILDING.

R. N. HICKSON. THORNTON DAVIDSON.
Hickson & Davidson
Stock Brokers,
Members Montreal Stock Exchange.
1724 Notre Dame Street.
Telephone Main 2294.

"Street" Gossip

Alberta Irrigation Company

The first report of the Alberta Railway Irrigation Company states that for the nine months ending June 30, the revenue was $193,471. After making a final payment of 1 1-2 per cent. of five per cent. debentures, making five per cent. per annum, a surplus of $28,306 remained. The land sales were 13,190 acres, which realized $164,138.

Norfolk Increases Dividend

Norfolk & Western directors have declared a semi-annual dividend of two per cent. This is an advance, the rate since 1902 having been 1 1-2 per cent. semi-annual, or three per cent. per annum.

Wabash Annual Statement

St. Louis, Mo., October 27.—The fifteenth annual report of the board of directors of the Wabash Railroad Co., covering the operations of the road during the fiscal year ended on June 30, 1905, shows: Gross earnings, $24,696,600.10; increase, $1,672,973,47; operating expenses, $20,503,444.55; increase, $2,819,935.70; net earnings, $4,193,155.55; decrease, $1,146,962.23.

Winnipeg Bank Clearings

Winnipeg, Oct. 27.—Winnipeg clearing house returns for the week are $8,091,501, as against $7,182,811 for the corresponding week last year, and $6,398,360 for the corresponding week in 1903, an increase of $808,690 over the corresponding week last year, and an increase of $1,693,141 over the corresponding week in 1903.

It is estimated that twenty-two million bushels of wheat were marketed to date at Canadian Pacific points.

Bank Clearings

Local bank clearings were much smaller during the past week and for the first time in some weeks were lower than the corresponding period of last year.

Total for week ending Oct.

25, 1905.	$21,451,298
Corr. week, 1904	22,683,248
Corr. week, 1903	21,072,173

Havana Electric Earnings

Havana Electric Railway Company's earnings, Spanish silver:

For week ending October 23.	
1905	$38,004
Corresponding week, 1904	29,753
Increase	$8,251

	1904.	1905.	Increase.
June	137,273	168,625	31,352
July	145,623	176,927	31,304
August	152,185	170,237	18,102
September	143,625	164,248	20,623

New Steamer for Dom. Iron

Sydney, N.S., October 27.—(Special.)—A seven thousand ton steamer is now being built in England for the ore-carrying trade of the Dominion Iron and Steel Company. She will be named the Tricolor and is being constructed to the order of Wilhelm Wilhelmsen, of Tonsberg, Norway, owner of the Tordenskjold, Tancred, Trold and other steamers well known in the St. Lawrence coal trade. The largest steamers heretofore employed in the Steel Company's ore trade had a carrying capacity of but 6,000 tons.

Bank of England Statement

London, October 27.—The weekly statement of the Bank of England shows the following changes:

Total reserve, decreased.....	£ 187,000
Circulation, decreased	72,000
Bullion, decreased	239,440
Other securities, increased..	3,534,000
Other deposits, decrease	490,000
Public deposits, increased....	3,850,000
Notes reserve, decreased.....	153,000
Government securities, decreased	103,000

The proportion of the bank's reserve to liability this week is 40.17 per cent., compared with 43.21 per cent. last week.

The rate of discount of the Bank of England remained unchanged at 4 per cent.

Still Trying to Use Charter of Farmers' Bank

Edmonton, Oct. 27.—(Special.)—A Bank of Edmonton is among the possibilities of the near future, for if the citizens here subscribe $150,000 towards the capital stock this will be the headquarters of a new financial project being promoted by J. Durand, a Victoria financier. It will replace the Farmers' Bank, incorporated last session, with headquarters in Toronto, the promoters of that institution having decided that Western Canada is the proper place for a new bank to look for business.

Mr. Durand recently opened temporary offices of the Farmers Bank in Montreal, but the project was abandoned as a sufficient amount of capital was not subscribed for.

Big Business for Soo Corporation

Sault Ste. Marie, Oct. 27.—(Special).—An alliance of great benefit to the Soo industries has been formed between the Lake Superior Corporation and the Canadian Pacific Railway. The big railway is now getting over $100,000 a month for hauling the business of the different subsidiary companies of the Lake Superior Corporation. In return, the Canadian Pacific has become the largest and one of the most profitable custome rs of the steel rail mill of the Algoma Steel Company. The railway is adding so extensively to its system of branch lines throughout western Canada to offset the invasion of the Grand Trunk Pacific Ry., that an official estimates that it will mean enough business for the Soo mill for at least nine months out of the year, for the next three or four years.

American Smelter Earnings

The American Smelting & Refining Co., is said to be earning $2,000,000 net per annum from the treatment of the Tonopah-Goldfield ores and to be producing more gold from its Salt Lake plant than from all of its other smelters put together.

Apparently the Tonopah-Goldfield-Bullfrog mines will not suffer long from the lack of smelting capacity to treat their ores.

The American Smelting & Refining Co., is building a new $3,000,000 smelting plant on the shores of the great Salt Lake in Utah, and the Nevada Consolidated is building a smelter at Ely, Nev., and will make a bid for the Nevada gold ores, while the Mammoth smelter of the United States Mining Co., in California, which is just blowing in its furnaces, will also treat the Nevada gold ores.

J. H. DUNN & CO.,
Members Montreal Stock Exchange,
Liverpool, London and Globe Building.
TEL. MAIN 4084
BONDS and SECURITIES.
Havana, Sao Paulo, Mexican and Electrical Development Securities a Specialty.
London, Eng., Office—55 London Wall.

MARKET REPORTS.

Wheat Markets Strong To-Day And Business Very Quiet

Large Consignment of Grain For the Continent

The tone of the wheat market was strong to-day, and as a result local exporters reported a very quiet day. The Winnipeg market advanced from 3-4c to 1c to 89 3-4c for October; 79c for November and 78 3-4c for December. December wheat was strong in Chicago, while May options declined a fraction. The strength of the Winnipeg market was attributed to the activity of the past few days, and the advance in bids from the other side. Local exporters reported a fair enquiry from the English market, but bids were from 1d. to 1 1-2d. out of line, and only a few odd loads were disposed of. Yesterday being a holiday, but few offerings were made over the cable last night.

A large shipment of wheat will be made from this port next week. The Norwegian steamer Hero will leave early next week with a complete cargo of grain consigned to the continent. The Hero is the first vessel to leave the port this season loaded with nothing but grain. The ship has been specially chartered by Messrs. White & Esdaile, the well known local firm of grain exporters. The cargo will consist of about 225,000 bushels of Manitoba wheat and corn. The vessel is loading at the wharf now, and will sail early next week.

There is no change of importance in the local market for coarse grains. The receipts of oats continue light, and the local demand is good. There is also a fair demand for barley and buckwheat. We quote: Oats, No. 2 northern, 37c to 37 1-2c; No. 3, 36c to 36 1-2c; No. 4, 35c to 35 1-2c per bushel, afloat. Buckwheat, 56 1-2c ex store; Manitoba No. 3 barley, 48c, and No. 4, 46 1-2 ex track.

Wheat Markets

At the Winnipeg market this morning 79 3-4c was bid for October wheat at the opening, and later 80 3-4c was asked. For November options 79 1-4c was bid at the opening, and later sales were made at 80c. December options opened at 77 3-8c, and later sold at 78 3-8c.

At the Chicago market December options opened at 89 1-2c, and later were quoted at 89 7-8c. May options opened at 92 1-8c, and later were quoted at 91 3-4c.

Flour, Hay, Etc

Flour—The market for flour rules steady under a firm undertone, and there are no features of importance to note. Manitoba spring wheat patents, $4.90; strong bakers', $4.50; winter wheat patents, $4.25 to $4.50; straight rollers, $4, in bags, $1.85 to $1.90; extras, $1.65 to $1.75.

Millfeed.—The condition of the market for millfeed is unchanged. Manitoba bran, in bags, $15 to $17; shorts, $19 to $21 per ton; Ontario bran, in bulk, $14.50 to $15.50; shorts, $20 to $20.50; milled mouille, $21 to $24; straight grain mouille, $25 to $27 per ton.

Rolled oats—The demand for rolled oats continues fair, and the tone of the market is firm. Prices are unchanged at $2.25 to $2.30 per bag. Cornmeal is quiet and steady at $1.45 to $1.50 per bag.

Hay—The demand for high grades of baled hay continues good, but the tone of the market for lower grades is weak, the demand being limited. No. 1, $8.50 to $9; No. 2, $7.50 to $8; clover, mixed, $6 to $6.50, and pure clover, $5 per ton, in car lots.

Wheat Inspection

Winnipeg, Oct. 27.—Wheat inspections here to-day were as follows: No. 1 hard, 2 cars; No. 1 northern, 216 cars; No. 2 northern, 104 cars, No. 3 northern, 13 cars; no grade, 1 car; other grades, 61 cars, total 497 cars; same date last year, 269 cars.

To-Day's Receipts

Receipts by rail and canal to-day were as follows:

	G.T.R.	C.P.R.	Canal
Wheat, bush.	*	1,000	580,029
Corn, bush.	*	....	26,596
Oats, bush.	*	5,000	....
Buckwheat, bush.	*	2,000	....
Barley, bush.	*	....	121,561
Flaxseed, bush. ..	....	....	21,500
Flour, brls.	2,470	897	14,615
Eggs, cases	4,163	46	23
Butter, pkgs.	279	1,110	.....
Cheese, boxes	6,157	4,555	3,581
Lard, pkgs.	462	....	.....
Meats, pkgs.	102	....	.....
Hams and bacon, pkgs.	406	....	.....
Leather, rolls....	85	1,326	.....
Raw hides	313	12	.....
Tobacco, pkgs. ...	....	55	.....
Apples, brls.	11,270	711	.....

*G.T.R. grain returns not in.

Provision Market

The condition of the provision market to-day is unchanged. There is a good demand for dressed hogs at $9 to $9.25 per 100 lbs. The market for bran is strong, the export demand being good. Packers report that hams are moving a little slowly, though a fair trade is passing. There is no change in barrelled pork or lard. Messrs. Rugg Bros. & Co., of Liverpool, in a letter of recent date says:

Rugg Bros. & Co. letter, Liverpool.

There is only a moderate supply of Canadian butter of best weights, 55 to 65 each, on the market, and for these there is a good demand. The trade is also better on heavier, but light weights are more plentiful and are unchanged in price. Long cubs are firmer. Cumberland cut are scarce and bring full prices. Long cut hams quiet and rather easier.

Heavy Canada short cut mess pork, in tierces, $31 to $32; heavy Canada short cut back pork, $21 to $22; heavy Canada long cut mess pork, $21 to $22; heavy Canada short cut clear pork, $20 to $21; heavy flank pork, none, light Canada short cut clear pork, none.

Hams, 28 lbs., 13c; do., 12 to 18 lbs., 13c; 8 to 12 lbs., 13c; boneless hams, rolled, 15c; English boneless breakfast bacon, 15c; Wiltshire bacon, 50 lbs., sides, 14c; Windsor bacon, backs, 15c.

Compound lard, 6 1-4 to 7 1-4c; kettle lard, 11 3-4c to 12 3-4c; pure lard, 10¾c to 11¾c per lb., according to quantity.

Country Produce

Beans—There is no change in the market for beans, the demand being limited at $1.50 to $1.55 for choice primes new crop and $1.45 to $1.47 1/2 for old crop per bushel.

Honey—The demand for honey continues fairly active and the market rules steady. White clover comb, 11c to 12c; white extracted, 6 1-2c to 7c; buckwheat, 5 1-2c to 6c per lb.

Maple produce—The market for maple produce is dull and there are no features of interest to note. Syrup in 60-gallon kegs, 5 1-4c to 5 1-2c per lb.; in tins, 60c to 65c per wine measure, and 65c to 70c per imperial and Beauce sugar, 8c to 9c, and Eastern Townships sugar at 6 1-2c to 7c per lb.

Hops.—Business in hops is fairly good and prices are steady at 17c to 18c for choice Canadians and 15c to 16c for ordinary.

Potash.—The market for potash is quiet. There is a fair demand, but the offerings are small. Pearls, $7.75 to $7.85, first pots, $5.65 to $5.75; and seconds at $4.90 to $5 per 100 lbs.

Butter, Cheese and Eggs

The receipts of cheese this morning were 14,493 boxes. There is a little better enquiry for cheese but local exporters are not able to do business at the prices offered. Local quotations are steady at 11c to 11⅝c for Ontario and 11c for Quebecs.

The receipts of butter this morning were 1,329 packages. The tone of the market continues weak and prices are unchanged at 22c to 22¼c for finest, and 21¾c to 22c for good to choice.

The receipts of eggs this morning were 4,282 cases. The market is steady under a fair demand, at 18½c to 19c for straight receipts, and 22c to 22½c for selected.

COTTON MARKET

New York, October 27.—Yesterday's decline seemed to us due to a peculiar combination of circumstances rather than to any condition of affairs in Russia, probably was largely responsible for the tame showing in Liverpool, the advance was so sudden that some of the constitutional bulls did not get aboard, and prices reached a point attracting heavy profit-taking. The bears, old longs who had taken profits, and constitutional bulls all combined to depress the market, fresh buyers were filled up and the market in the afternoon yielded to continued pressure. As the affair now stands it is probable that at least two of the elements responsible for the decline of yesterday will begin to support the market in the event of another ten-point break. With ordinary news this morning, therefore, it would seem to us that the market might be bought for a moderate turn in the event of a further decline. Liverpool is due to come 6 to 10 points lower.

New York, October 27.—Cotton futures opened steady. October, 10.10; November, 10.22; December, 10.36; January, 10.47; March, 10.65; May, 10.76; July, 10.80 bid; August, offered, 10.75.

Cotton Squeeze Possible

J. S. Bache & Co.'s weekly cotton letter says: "It would be interesting to know whether the world's spinners are themselves short the enormous amount sold for forward delivery in the shape of goods or whether they are protected by contracts with spot people, and if so how far these spot people are protected in the shape of hedges in the various speculative markets. For our part, we would feel not the least surprise to learn that spot people were short 5,000,000 bales to the world's spinners for delivery between now and the end of January."

INSURANCE

Election of Directors of Equitable Life

The trustees of the Equitable Life Insurance Society have addressed a circular to the policy holders announcing that the annual meeting of the Society will be held on December 6, and instructing them in the matter of voting for directors. The circular reads in part as follows:

"The next annual election of directors will be held at the offices of the Society in the Equitable building, noon, on December 6. At this election seven of the thirteen directors for whom we shall vote will be taken from the policyholders of the Society. Policyholders receiving this notice will not overlook the fact, that, if they prefer, they may leave the choice of such policyholding directors to the judgment and discretion of the trustees. They should also bear in mind that, if they elect to present names of persons for whom they desire us to vote, it is of the utmost importance that those should be presented who not only have business knowledge and experience, but whose residences and occupations will allow them to attend directors' meetings.

"While the instrument creating the trust under which we act indicates that the expression of your preference as to the selection of policy-holding directors, or your request that we select for you, should be made known to us prior to the first day of November, any such expression or request reaching us as early as the 20th day of that month will be accepted and duly considered.

"Notice of annual meetings is usually given by publication; but we have deemed it important that the first notice after the creation of the deed of trust should be mailed to each policyholder."

SHIPS AND SHIPPERS

The Dominion liner Ottawa and the Allan mail boat Bavarian, both from Liverpool October 19th, the latter from Moville October 20th, arrived in Quebec this morning, and are due in port to-morrow, Saturday, at 9 a.m.

This morning the Parisian sailed and the Dominion leaves at daylight to-morrow.

The C.P.R. liner Lake Champlain, with passengers, from Liverpool, has passed Father Point, and is expected here to-morrow evening.

The Allan liner Sarmatian, of the direct French line, sails for Havre to-morrow, taking a large cargo, including several thousand barrels of apples.

The Thomson liner Cervona is expected to sail to-morrow.

SAILED FOR MONTREAL.

Montrose	Antwerp	Oct. 19
Lake Champlain	Liverpool	Oct. 17
Manchester Shipper..	Manchester	Oct. 18
Jacona	Cadiz	Oct. 19
Pomeranian	Havre	Oct. 23
Lakonia	Glasgow	Oct. 21
Corinthian	Glasgow	Oct. 21
Hellos	Hull	Oct. 20
Monmouth	London	Oct. 21
Manchester Importer.	Manchester	Oct. 25
Montcalm	Bristol	Oct. 18
Manxman	Bristol	Oct. 25
Manxman	Bristol	Oct. 24
Concordia	Swansea	Oct. 20
Iona	Shields	Oct. 20
Angola	Havana	Oct. 25
Canada	Liverpool	Oct. 26
Virginian	Moville	Oct. 27
Hibernian	London	Oct. 26

Signalled in Gulf—Mount Temple.

STEAMERS IN PORT.

Ontarian, H. & A. Allan, foot of St. Francois Xavier Street.
Sarmatian, H. & A. Allan, foot of St. Francois Xavier Street.
Mongolian, H. & A. Allan, Glasgow wharf.
Dominion, Dominion Line, foot of St. Francois Xavier Street.
Cervona, R. Reford Co., Thomson wharf.
Hero, T. R. McCarthy & Co., sugar refinery.
Malin Head, McLean, Kennedy Co., Custom House.
Bray Head, McLean, Kennedy Co., Custom House.
Athenia, R. Reford Co., Donaldson wharf.
Montreal, C.P. Atlantic Line, Jacques Cartier wharf.
Turconian, Dominion Line, Section 21.
Milwaukee, C.P. Atlantic Line, King Edward pier.
Kildona, R. Reford Co., Thomson wharf.
Europa, Leyland Line, Section 26.

AT OTHER PORTS.

Devona	London	Oct. 23
Hurona	Off Scilly	Oct. 25
Englishman	Off Moville	Oct. 25
Corean	Glasgow	Oct. 26
Sardinian	Havre	Oct. 26

NOTES.

Dominion liner Canada sailed from Liverpool, for Montreal, at four o'clock yesterday afternoon. She is bringing 13 first, 68 second and 237 third class passengers.

VACANT LAND IN MUCH DEMAND

High Prices Being Secured in Suburbi and Outlying Wards

A big demand for vacant land in the outlying wards and in the suburbs was the feature of the local real estate market during the past week. Transactions were especially numerous in the districts to the north and northeast of the city like the town of St. Louis, Delorimier, St. Denis ward and fairly good prices are being obtained for the land. In the city while there were not quite so many big transactions as during the past couple of months the number of smaller transactions averaged fairly high. The total sales of the week aggregated in value $292,371. In Lafontaine ward, the sales totalled $51,950 and in St. Gabriel ward, $45,846. In Westmount sales were $31,000 and in St. Louis, $20,982. The principal sales were as follows.

Papineau Ward—J. Vigeant to A. Archambault, 227 to 237 Logan Street, brick residences for $5,600.

Mrs. Jos. Mallette to Jules Archambault, 230 to 234 Panet Street, wooden and brick houses, for $5,000.

Prefontaine Division—Victor Morin to Mrs. Arthur Desjardins 759 St. Andre Street, brick residence for $3,500.

Arthur Trudeau to John Caron 104 to 108 Cherrier Street and 413 to 429 St. Hubert Street for $12,500.

P. Lachance to Mrs. J. U. Heroux 244 to 246 1-2, 235 and 237 Montcalm Street, wooden and brick houses, for $5,000.

Redmond Ducharme to the estate J. R. Savignac, 274 to 278 Sherbrooke Street, stone and brick houses for $9,400.

Estate J. R. Savignac to Hector Dufort, 274 to 278 Sherbrooke Street, stone and brick houses, for $9,800.

St. Louis Ward—Charles Langlois to Eugenie Desormeaux, 426 and 428 Lagauchetiere Street, for $9,000.

St. Lawrence Ward—Geo. W. Cook to Mrs. Eustace C. Legault, 27 Church Street, stone and brick house for $5,250.

The City of Montreal to St. Arnovitz, part of lot No. 1448 St. Lawrence Street for $8,150.

J. H. St. Denis to Louis Fineberg, 208 to 212 Bleury Street, stone and brick house for $14,000.

St. Andre Ward—A. A. Phillips to Mrs. Fred W. Hudson, 9 and 11 Mackey Streets stone and brick houses for $9,300.

St. Ann's Ward—Wm. Cockfield and others to Wm. J. McGee, 15 to 25 Congregation Streets for $4,200.

St. Jean Baptiste Ward—Z. Charest to Joseph Rivest, 719 and 720 St. Hippolyte Street, wooden houses for, $3,000.

St. Gabriel Ward—Estate Jas. McCready to J. Alexander and P. Lamarre, 59 to 73 Knox Street, brick houses, for $8,500.

Patrick Burns to Charlotte M. Brown, 167 Royal Street, for $3,500.

Sisters of the Congregation Notre Dame to The Canadian Glass Manufacturing Company, part of lot 3259 Wellington Street, 300 feet frontage and 425 feet depth, for $33,846.36.

St. Louis du Mile End—Catholic Deaf and Dumb Institute to Antoine Camire, brick house, lot No. 10-75 Laurier Avenue, for $3,300.

A. E. McKee to Robert Neville, jr., brick residence on Waverly Street for $3,700.

In Westmount J. Quinlan sold James Bailey a stone house and vacant property containing 2903 feet, for $12,500.

"SALVADOR SUPREME."

Awarded the "Gold Medal," Paris, 1905, against the brewers of the world. Therefore, why imported? "SECURE SALVADOR."—Adv.

KNIGHTS OF PYTHIAS CELEBRATE.

The members of Ingomar Lodge, Knights of Pythias, celebrated Thanksgiving Day by an oyster supper followed by a smoker in their Castle Hall. Several toasts were proposed, that of Supreme Representative John Campbell, of Ingomar Lodge and the toast to Grand Lodge by Past Grand Chancellor J. Albert McLean, of Climax Lodge, and Grand Keeper of Records and Seal Campbell, of Climax Lodge. A large number were present, including visitors from almost all the sister lodges of the city.

CARE FOR THE NEEDY.

Ensign Arthur Sheard, of the East End Salvation Army, 1a Dorchester Street, would be pleased to receive cast-off clothing to be distributed amongst the poor and needy. A postcard would bring a prompt reply.

When You Want
A GOOD SUIT OR OVERCOAT
Visit one of our Stores.
WE ARE
Good Clothes Makers.
"MALE ATTIRE" Tailored Clothes
3 Stores { Cor. Craig and St. Peter Streets. 2238 St. Catherine Street. 1875 St. Catherine Street.
SATISFACTION OR WE RETURN YOUR MONEY.

LUKIS, STEWART & CO.
FIRE INSURANCE.
MARINE INSURANCE.
EMPLOYERS' LIABILITY INSURANCE.
STEAM BOILER INSURANCE.
WORKMEN'S COLLECTIVE INSURANCE.
LIFE AND ACCIDENT INSURANCE.
Sovereign Bank Building, St. James St.

THE LEAMINGTON OIL CO.
Cash earnings to June.....$70,000.00
Dividend No. 3 declared, and payable Oct. 1st, equals 16 per cent.
New Well just in gives
50 Barrels Daily
Send for Company's report and price of special offerings.
Standard Securities Co.
43 SCOTT ST., TORONTO, ONT.

IMPERIAL BANK OF CANADA.
Capital Paid Up $3,500,000
Reserve Fund 3,500,000
Head Office:—Toronto.
T. R. MERRITT, President; D. R. WILKIE, Vice-President and General Manager.
MONTREAL BRANCH — South-west corner of St. James and McGill Sts.
General Banking Business.
Savings Department. Sterling Exchange.
J. A. RICHARDSON.....Manager.

HAPHAZARD INSURANCE
Don't place your insurance at haphazard. We have given the subject of insurance a life's study, and will place it in companies that are reliable and with whom your business relations will be satisfactory. Insurance placed for fire, life, accident, marine, plate glass, burglary, etc.
Stewart & Mussen,
STAR BUILDING,
171 ST. JAMES STREET.

HALF OF YOUR LIFE
Is spent in the office. Why not have nice Office Furniture and make it as bright and comfortable as your home? We can make it so.
CANADA OFFICE FURNITURE Co.
221 ST. JAMES ST.

National Trust Co.,
Limited.
Capital Pail Up.....$1,000,000
Reserve 350,000
ACTS AS
Executor, Administrator and Trustee Liquidator and Assignee for the Benefit of Creditors, Trustee for Bond Issues of Corporations and Companies.
Receives funds in Trust allowing 4 per cent. per annum, payable half yearly, upon amounts of $500 and upwards lodged with the Company from one to five years
Members of the Legal and Notarial professions bringing any business to this Company are always retained in the professional care thereof.
A. G. ROSS, Manager
Office & Safety Deposit Vaults, 153 St. James St., Montreal.

INTERNATIONAL PORTLAND CEMENT
Will give $85 for part 25 shares.
FRONTENAC CEREAL
Will sell 6 of the 7 per Preferred shares at $81
RICHFIELD MINING
Will sell 5,000 shares at 10½c
MARCONI WIRELESS TELEGRAPH
Will sell any part 200 shares at $3.75.
NORRIS P. BRYANT, Dealer in Investment Securities,
81 St. Francois X

WEATHER--FINE AND MILDER | READY FOR BUSINESS AT 8 A. M. | CLOSE AT 6 P.M.

35c Hand Mirrors for 10c

Hand revolving Mirror, size of glass 3⅛ in. diameter, brass frame and handle 6¼ in. long; celluloid back with colored engraving, different designs. Regular 35c Mirrors, that a favorable purchase will enable us to Sell Saturday for, each.. 10c

Children's $1.25 Cashmere Dresses, 95c

Children's Cashmere Dresses, yoke and sleeves with shirrings, trimmed with embroidery and lace; colors of cardinal, blue and cream; sizes 1 to 3 years. Regular $1.10 and $1.25 values, for 95c

Back and Side Combs

They're sold in the Notion department, to the left of the main entrance. An immense assortment, all priced exceptionally reasonable:—

Side Combs, assorted patterns pair 10c
Side Combs, assorted patterns pair 15c
Side Combs, assorted patterns pair 19c
Side Combs, assorted patterns pair 25c
Side Combs, assorted patterns pair 29c
Shell and Amber Back Combs, pair ..... 19c and 25c

Quite the Finest Selection of Flannelette Wear

We're expressing the view of those who've looked around—been shown around, too, by those interested in securing an order. Wear that the ladies like the looks of, appreciate the fit, and commend the value.

Ladies' Flannelette Night Gowns, plain colors of white, pink and sky, high neck, yoke and tucks, trimmed with embroidery. Special.... $1.25

Four different styles of Ladies' Flannelette Night Gowns, plain colors, tucked yoke, trimmed with embroidery or frill. Regular 89c, for 75c

Ladies' Flannelette Drawers; colors of white, pink and blue; finished with elastic and lace. Special on Saturday 49c

Children's Underskirts, made of pink and blue flannelette, with waist; skirt finished with deep hem; sizes 2 to 8 years. Special..... 35c

Children's Flannelette Drawers, in colors of white, pink and blue; finished with frills and elastic. Regular 35c; Saturday 25c

The Ladies' Underskirts for $2.98 are Made of Taffeta Silk

An excellent quality of Taffeta Silk, in such colors as black, navy, brown, gray, white and pale blue. Nicely trimmed with tucks, and finished with a frill. $2.98 is Saturday's price, but $5.00 is their rightful value.

The Specials in Linens

150 dozen of Linen Huckaback Towels, durable quality; size 20 x 40 in. $1.50 regular. Saturday, each 10c

All Linen Table Napkins. On sale Saturday at, dozen..... 59c

Irish Linen Table Napkins, size 22 x 22 in., ready hemmed. $2.75 quality. Saturday, dozen..... $1.95

"Tips" of Sample Shoes on Sale

At "The Store of Satisfaction," Saturday

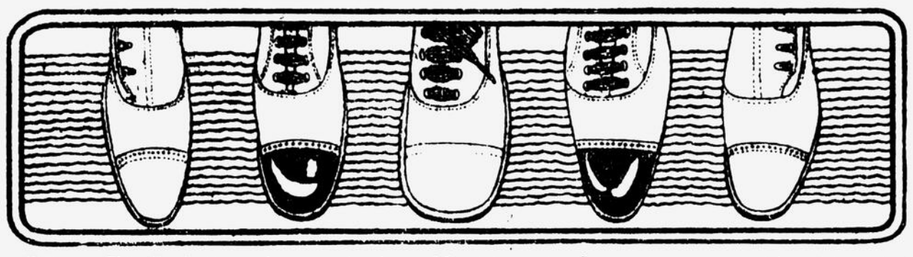

The "Tip" that such are the best Messrs. manufacturers are capable of supplying for the respective prices, may be no new piece of information to you. Samples have to submit to some keenly critical tests. Buyers of the stamp of our Shoe Specialist rigidly bar all that are lacking in quality or doubtful in style. One reason why samples are sold below-value prices is that they invariably come in one size. If such be the size you wear the monentary advantage is considerable.

Ladies' $3.00 Sample Boots Size 4 only for
Men's $3.00 Sample Boots Size 7 only for
$1.95

THE LADIES' Boots come in lace styles, and are made of good-quality Vici and Dongola Kid; in a variety of good seasonable styles, but in size 4 only. Not a pair worth less than $2.50, and quite a few pairs that are exceptionally good value at $3.00; Saturday, choice for..... $1.95

THE MEN'S Boots come in lace and Congress styles; good Box Calf, Dongola Kid and Tan Calf are represented in this lot. All are well shaped and well made Boots, but come in size 7 only. They are the cream of $2.50 and $3.00 Boots; Saturday, choice for..... $1.95

An 8 a. m. Special:

Girls' Sample Boots Size 1 only for 75c

30 pairs only Girls' Dongola Kid lace Boots, in a variety of nice styles, most of which have ordinary or low heels; size 1 only. As quantity is limited, we must request you to shop for these promptly at 8 a. m., when the price will be pair 75c

The Sale of 50c to 75c

Fancy All-Wool Opera Flannels, 25c yd.

Sufficient remain to warrant another announcement—sufficient variety to warrant the promise that preferences for colorings and patterns can still be satisfied.

Fancy All-wool Opera Flannels, handsome printed designs—fast colors, including navy, electric, crimson, pale blue, fawn, Nile green, reseda, gray, etc. The designs are such staple effects as polka dots on navy blue grounds, pale pink with small pin spots, polka dots and stripes; also conventional patterns in rich contrasting colors; very select for wrappers, kimonas, blouses, etc. Also a quantity of neat effects suitable for Children's Dresses. All one price, yard 25c

LOT No. 2.—Fine All-wool Challies, Satin Stripe Delaines, Albatross Cloths in striped and floral effects; light and dark colors. No goods worth less than 50c yard; a lot whose value is 60c and 75c yard. All one price to-morrow, yard . 25c

LOT No. 3.—Some Cream All-wool French Opera Flannel, with neat silk embroidered patterns. 75c the regular price; sale price, yard 25c

LOT No. 4.—Handsome Dress Materials, in shepherd check effects; black and white, navy and white, red and white, pale blue and white, brown and white, etc. Double width (40 inches). 50c the regular price; sale price, yard..... 25c

Men's Furnishings Dept's. Quality Standard is High

It's doors are barred against anything short of the best.

Men's fine Mocha Gloves, 1 dome patent fastener, stitched back with fancy striped lining, sizes 7½ to 10. Regular value $1.00 pair. Saturday 75c

Men's heavy Wool Half Hose, in fancy heather mixtures, seamless spliced heels and toes, sizes 10, 10½ and 11. Pair 25c

Sensible Style Hats for Boys

Boys' Blue Cloth Tams 29c
Boys' Felt Hats 98c
Boys' "Napoleon" style Hats 98c
Boys' Galatea style Felt Hats 98c
Boys' better quality Felt Hats.. $1.50
All trimmed with ribbon bands to match

Are the Handkerchiefs Linen?

A query prompted by the cheapness of the prices, each 9c
3 for 25c
Regular 12½c quality Pure Linen Handkerchiefs, hand embroidered ¾ in. hems, each 9c

Felt Hats—The Art Needlework Dept's Newest Features

They're stamped with girlie, eyelet or conventional designs and buttonhole borders. The price is only 95c

There are numerous other novelties in the Art Needlework department awaiting the approbation of ladies skilled in embroidery work.

Corsets—An Assortment of Very Superior Makes

Saleslades capable of fitting as well as selling Corsets. Fitting Room connected with the department. All Corsets costing $1.00 and over fitted free of charge, if desired. Three lines available at special prices Saturday:—

Ladies' Straight Front Corsets (C.B.), American style, made of coutil; bias cut, long hips, finished with lace and ribbon; white and gray only. Regular $1.50. Saturday $1.00

D. A. Corsets, straight front style, bias cut, long hips, odd sizes. Made of coutil, white and gray; finished with ribbon and lace. Regular $1.25. Saturday for 79c

B. & I. Corsets, straight front, too, bias filled, long hip low and high bust, finished with lace and ribbon, white and gray. Regular $1.00; Saturday 69c

10c Flannelette for 7c

50 pieces of pure white Saxony Flannelette, soft nap, 24 inches wide. 10c quality. special price Saturday morning at, yard 7c

In the Line of Home Decoration

Special values available for prompt buyers Saturday:

50 inch Heavy Furniture Damask, full range of colorings. Extra value at regular price 45c yard. Saturday 42c

1 dozen, Curtain Pins. Worth 5c dozen. Saturday for only 15c

High-class Cretonnes in new designs. Regular 14c yard. Saturday 12½c

For the Boys' Clothing You Can Safely Depend on The Store of Satisfaction

We depend for our stocks upon organizations that understand making Clothing for boys—that put their knowledge to practical use. We specify the fabrics, the trimmings, the linings, etc., to be used. Guaranteeing, as we do, every suit that we sell, we must be sure that nothing of a nature to invite refunds of money is used. Good Suits, good Coats—these:—

Boys' 2-piece Tweed Suits, in Norfolk style, several designs of fabric to choose from, lined with best farmer's satin; full range of sizes. Prices, $3.75, $4.50, $5.00 and $5.50.

Boys' Overcoats, in several different styles and a large choice of fabrics:

Boys' gray Frieze Reefers for $2.90
Boys' Navy Nap Reefers ..... $2.90 to $7.50
Boys' Russian Coats ..... $5.00 to $8.00
Boys' Raglanette Overcoats ..... $3.95 to $8.00
Boys' Blanket Coats $4.25

The Fashionable Chemisette Fronts

The public is invited to share a favorable purchase in Fashionable Chemisette Fronts. Such consideration doubles the value of the bargain:—

Fine Guipure Lace Chemisettes, very fine quality and stylish design, in white and cream. 75c value. To-morrow 45c

Fine White Swiss Muslin Chemisettes, with embroidered and lace insertion at front, collar back, trimmed with fine white Valenciennes lace. 75c Value; To-morrow 45c

Ready With the Furs You'll Need

Cold weather will bring a rush; but it won't bring better values than we can provide right now—to-morrow. Quotations that will carry conviction:

Raccoon Coats, with [illegible] $3.25
Persian Lamb Caps, with [illegible] $4.75
Children's Gray Lamb Caps, [illegible] $7.50
Gray Lamb Muffs, [illegible] $5.50
Fine Seal Caperines, [illegible] $9.00

A Stock of Millinery That Rises to the Occasion

[illegible] $1.00
[illegible] 75c
[illegible] ..... 15c and 45c

The Plain Surface Clothes Such As Are Popular

[illegible] 59c
[illegible] $1.00, $1.50, $1.95

Line of Heavy Tapestry Portieres

Line of [illegible] Marked $3.00 pair, extra special Saturday $2.19

Damask and Tapestry Table Covers, in 6-4 size. Regular 85c each. Saturday 79c

All Silks, 21 inches wide, choice designs. Regular 60c yard. Saturday 49c

Madras Muslins, in 45 and 50 in. widths. Specially priced yard ..... 30c and 35c

20 only Window Shades 37 in. x 6 feet, trimmed, some lace and insertion, others wide fringe. Worth up to $1.75 each. Saturday 60c

The Bookstore Emphasizes Some Interesting Books in Cloth Bindings

Emphasizes them because Saturday they're to be sold at special prices.

"Nedra," a new Novel by George Barr McCutcheon, author of "Beverley of Graustark," etc. nicely bound in cloth, illustrated, printed on good book paper, very clear type. On sale Saturday $1.00

"My Friend the Chauffeur," by C. N. and A. M. Williamson, authors of "The Lightning Conductor," etc. On sale Saturday..... $1.00

"A Checked Love Affair," by Paul Leicester Ford, handsomely bound and illustrated. Our special price Saturday 50c

Ladies Waists The Quantity of Styles is Immense

A good stock of Ladies' Waists, made of various materials, at various prices. Hints:

Plain cotton, from ..... 50c to $1.25
Flannel, from ..... $1.25 to $5.95
Cashmere, from ..... $2.25 to $5.95
Lustre, from ..... 75c to $3.25
Serge, from ..... 65c to $2.50
Silk, from ..... $1.85 to $15.00

Toilet Sundries

Bay Rum, A. Gallen's Violet de Parme Toilet Water, Bottle 75c
Atkinson's Violet Toilet Water, Bottle 85c
Colgate's Violet Lavender Flower and Dactylis Toilet Water, Each 75c
La France Rose, Cashmere Bouquet and Dactylis Toilet Water, Bottle 65c
Murray & Lanman's Florida Water, Bottle 39c
Dandeline, Bottle ..... 23c and 49c
Roger & Gallet's Lotion, Vegetale, Bottle 75c
Ayer's Hair Vigor, Bottle 75c
Piesse's Eau de Quinine, Bottle ..... 49c and 90c
Seven Sutherland Sisters' Hair Grower, Bottle 49c
Cleaver Hair Wash, Bottle 39c
Hind's Honey Almond Cream, Bottle 40c
Carlton's Almond Cream, Bottle 19c
Carlton's Witch Hazel Cream, Bottle 20c
Italian Balm, Bottle 23c
Lysterine, Bottle 23c

Ladies' Popular and Stylish Coats

Are not all stylsh Coats popular? No. A designer may become so engrossed in designiing that all thought of the public may be forgotten—ignored. Or he may become imbued with the fact that he and not the public is the arbiter of styles. Result: A cool reception—a certain failure. These are styles that the fashionable dressing woman are backing. They've stood at the bar of public opinion and been approved.

Ladies' Black Beaver Cloth Jackets, without collar, inlaid with velvet strappings, double-breasted, lined throughout; finished with silk stitching. Special values at $18.50

Ladies' Tweed Coats, three-quarter length, Empire back with inverted plaits and black velvet collar, sleeves and waist lined, fancy cuffs; Regular $12.50, for..... $9.50

The undernoted are lacking in the newest style touches, but the value is unrivalled:—

Odd lines of Ladies' Black and Navy Beaver Jackets, well lined, last year's samples. Regular $10.50 to $25.00, for..... $7.50

These Ladies' Walking Skirts

Are A Manufacturer's Over Makes

The styles are thoroughly modern, such as are being widely worn by the women of fashion. Considerable variation in the fabrics. Couldn't be sold at the undernoted price under usual conditions of purchase:—

Ladies' Walking Skirts, made of black and white check [illegible] and also Tweeds in dark gray with white stripes; pleated, trimmed with strapping, tailored seams. Owing to them being over-makes of a manufacturer's stock, we can offer them to you at..... $5.00

Men's Ready-to-Wear Clothing

—Leaving Less for the Custom Tailor To Do

Men have readily come to the conclusion that there is no object in paying higher prices for custom tailored clothing, when higher prices will command no better results that the top-notch ready-to-wear clothing we provide. The range is broad and satisfying here—both in Suits and Overcoats.

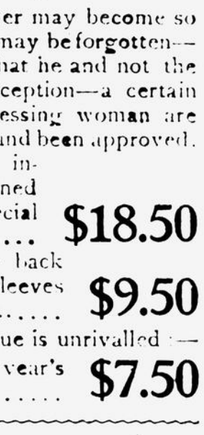

Men's Suits made of imported Tweeds, also navy and black Serges. Coats in single and double-breasted styles. All quality trimming, linings, the best, too..... $12.00 to $23.00

The Chesterfield Style Overcoats (knee length) are in popular favor. Made of dark gray Scotch Cheviots lined with Italian Cloth; full silk facing. Elegant style coats for..... $15.00

Copeland's Celebrated Dinner Ware

Two Stock Patterns at Half-Price Saturday

Pattern is a deep blue and a canton blue, every piece stamped with Copeland's name.

A few examples:—

97 piece dinner sets. Regular $12.50, Saturday. $6.25
Dinner and soup plates. Regular $1.75, doz., for 88c
Breakfast plates. Regular $1.60 doz., for..... 80c
Teaplates. Regular $1.35 doz., for..... 67½c
Teacups and saucers. Regular $1.75 doz., for 88c
Vegetable dishes, round or oblong. Regular 90c, for..... 45c

Montreal's Favorite Ribbon Store

Showing Ribbons for every purpose, the greatest variety of styles and patterns. Remark the completeness of the color range:—

Taffeta all Silk Ribbon, 4 inches wide, in shades of white, cream, cel, mexique, turquoise, gold, navy, brown, grey, fawn, pink, coral, old rose, Nile, reseda, emerald, blue, mauve, cardinal, copenhagen, Brot, sultan and black. Special, yd 15c

Taffeta Silk Ribbon, soft finish, in shades of white, cream, cel, mexique, gold orange, Nile, reseda, emerald, blue, mauve, cel, mexique, turquoise, turquoise, Alice blue, cardinal, copenhagen, sultan, old rose, navy, brown, fawn, purple and black. 5¾ inches wide. Yard 20c

New Faillente Ribbon, 6 inches wide, bright finish, shades of white, cream, cel, turquoise, new blue, Alice blue, pink, coral, Nile, reseda, emerald, cardinal, copenhagen, sultan, navy, brown, fawn, gray, lilac, mauve, tuscan, gold champagne and black. Yard 25c

Duchesse Satin Ribbon, 4 in. bow wide, white, cream, rose coral, cel, mexique, turquoise, Nile, reseda, emerald, cardinal, copenhagen, lilac, gold orange, navy, fawn, gray, brown and black. Yard 20c

Duchesse Ribbon, 5 inches wide, bright finish, for millinery use, in all the popular shades, white, cream and black included. Yard 23c

Duchesse Ribbon, 6 inches wide, soft finish, suitable ribbon for girdles and millinery, in all the leading shades, black, white and cream included. Yard 35c

Fancy Ombre and Dresden Ribbon, 4½ and 5 inches wide, in all the leading shades, a suitable ribbon for [illegible] girdles, sashes etc. Yard 35c

Dresden Ribbon, with colored border and picot edge, a pretty ribbon for neckties and trimming. Yard 35c

Dresden Ribbon, 6½ inches wide, the newest ribbon for girdles, sashes, millinery fancy bags, and fancy work, in shades of pale blue, turquoise, Nile, green, pink, reseda gold, royal blue, red. Worth 75c yard, for 59c

Misses' Ulsters--New and Tip-Top In Style

We never had such a wide and well-assorted range of Girls' and Misses' Coats as we're showing this season. Encouraging organizations to centre their thought on Girls' and Misses' modes alone, has proven a popular move. The mature styles reduced to juvenile measurements are no longer in favor—such distinctive modes as this finding the readiest sale:—

Misses' Imported Ulsters, in beautiful shades of tan, brown, green, gray, royal and fawn, finished with appropriate braid and fancy buttons, for girls from 8 to 16 years of age. Special prices Saturday, from ..... $7.00 to $15.00

Bed Blankets and Bed Coverings

Look Before You Buy

Look at the Blankets we'll sell for $3.20 and $3.99 pair. The Bed Comforters that Saturday shoppers may secure for 99c and $2.99. The values higher than the price in every case.

White Wool Blankets, in double bed size (66 x 84 in. best weight. Regular $3.50 pair. Saturday $3.20

White All-wool Blankets, extra weight, size 70 x 84 in. warranted unshrinkable. Regular $4.50 pair. Saturday $3.99

Wadded Bed Comforters, size 66 x 72 inches, the best on the market at the regular price $1.25 each. Saturday 99c

Assorted Floral Bed Comforters, covered [illegible] size 72 x 84 inches. Regular $3.50 each. Saturday $2.99

Music Folios, 35c Each; Regular 75c

[illegible] Folio, No. 4 ...
The Home Music Folio, No. 3 (Dance Folio)
[illegible]
The Popular Folio of Piano Music, Popular Gems for 4 hands 35
Piano Rag-time Folio, No. 2
The Modern Dance Album, No. 2
Album of Dance
Mandolin Folio, piano accompaniment

You'll Find These in the Basement, Also

[illegible] Roast Lobsters, the 5lb. tin, complete with globe. Regular ..... Saturday 40c

Long Handled Feather Dusters, best feathers. Regular ..... Special 12c

Sponge Cloths, [illegible] Regular 12c

Wooden Soap Dishes, King's Weather Strip, [illegible] ..... Saturday 45c

Fireplace Shovels, solid steel, D handles. Regular ..... Saturday 37c

Week-End Grocery List

[illegible] 25c
Hallowe'en Dates, 4 lbs 25c
Jacques Keen's Eating Chocolate, vanilla flavor, lb. Saturday 30c
Kippered Herring. Preserved Rognons and Herrings ..... Tomato Sauce (best in the world) 25c
[illegible] 35c

Satisfactory Confections!

Satisfactory because made of the purest ingredients—always fresh, too. See what is available SATURDAY AT SPECIAL PRICES:—

Chocolate Bitter Almonds. Regular 50c, our price 40c
Butter Cups. The different flavors. Regular 35c, for..... 33c
Boxes of "Rex" Chocolates. Assorted flavors or Marshmallows. Box 10c
Mixed Creams and Chocolates. Regular 25c, for 20c
Special Peanut Rolls, with delicious cream centres. Regular 25c, for 20c
Molasses Cocoanut Comfits. Regular 25c, for 20c

Fine Representation of Carpets

The Fall styles exclusively. The newest and prettiest designs of the season. Patrons are praising the values even more than we practically rendering "self praise" unnecessary.

Tapestry Carpets from 25c yard.

Tapestry Carpets, handsome drawing room designs, with borders to match. 55c 65c 70c and 80c yard.

Extra Heavy Tapestry Carpets (1¼ yards wide). Regular 95c yard; Saturday 76c

Brussels Carpets 89c to $1.25 yard.

A number of Brussels Squares, made up from remnants, at 25 per cent. off marked prices.

Velvet Carpets. A beautiful range of two-tone floral English Royal Velvet carpets, with beautiful borders, all yard $1.15

Axminster Carpets. This line Regular $1.15 ..... 79c

W. H. Scroggie Limited
St. Catherine, University and Victoria Streets
THE STORE OF SATISFACTION.

W. H. Scroggie Limited
St. Catherine, University and Victoria Streets
THE STORE OF SATISFACTION