

10
1355

COLLECTION LITOLFF.

No. 2449.

SCHUBERT

3 Sonatinen

Op. 137.

Piano & Violine.

Neuausgabe von Schultze-Biesantz und M. Dello.

INTERNATIONAL MUSIC STORE
221 BRUMMOND ST.
MONTEBELL

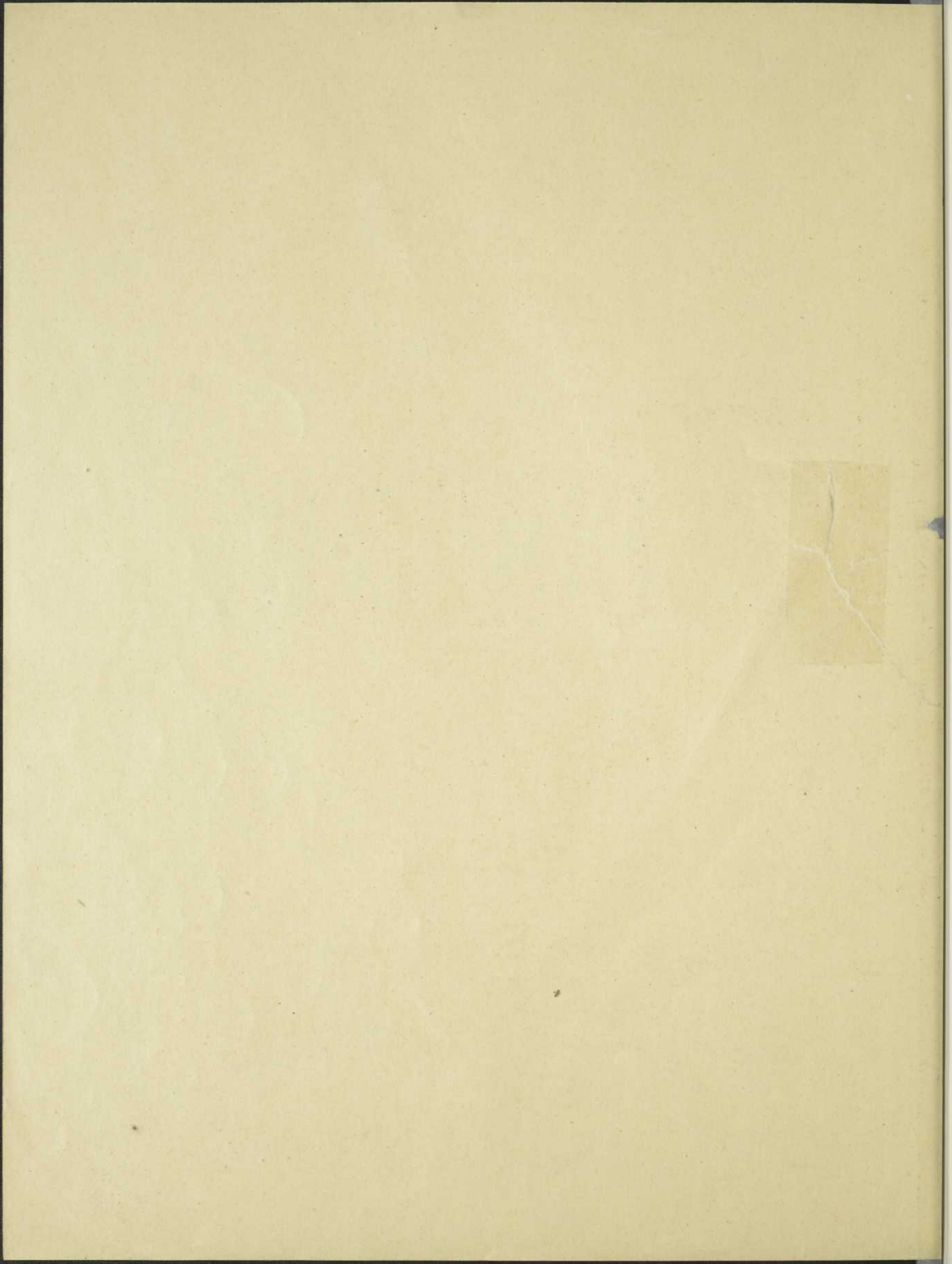

787.2
S 3841d
1880
MUS-ETR
lacc.

COLLECTION LITOLFF.

3
SONATINEN

für

PIANO UND VIOLINE

von

FRANZ SCHUBERT.

OP. 137.

Neuauflage von
Schulze-Biesantz und M. Dello.

BRAUNSCHWEIG.
HENRY LITOLFF'S VERLAG.

BOSTON & NEW YORK:
ARTHUR P. SCHMIDT.

PARIS:
ENOCH & Cie.

LONDON:
ENOCH & SONS.

MILANO:
CARISCH & JÄNICHEN.

ST. PETERSBOURG:
J. JURGENSON.

MOSCOU:
P. JURGENSON.

INTERNATIONAL MUSIC STORE
104 BRIMMOND ST.
MONTREAL

Sonatine I.

Franz Schubert, Op.137 N°1.

Allegro molto.

VIOLINO. *pp* *p*

PIANO. *pp* *p*

mp *p* *legato*

mp *p* *espressivo*

A

mp *mf cresc.*

mp

mf cresc. *f cresc.*

ff *f cresc.*

B

ff *a)* *p*
legato

C

p dolce *cresc.* *mf*
p *cresc.*

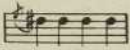
a) Original: 

D

E

p dolce *cresc.* *mf* **H**

p *cresc.* *mf*

p *pp* *cresc.* *ff*

Andante.

p *p*

mp *mf*

J

mp

p

mf

p

mf

p

p espress.

p

pp

p

K

pp

pp

mf

p

mf

p

Allegro vivace.

b) Muß heißen, um Querstand mit der Klavierstimme zu vermeiden.

c) Original h, analog Pag.9 System 4 Takt 5 geändert.

d) Original h, analog Pag 10 System 2 Takt 4 geändert.

e) Original \flat f, analog Pag. 10 System 5 Takt 4 und Pag. 13 System 3 Takt 3 (a statt as) geändert.

The third system is primarily piano accompaniment. It features various dynamics and articulation, including *p*, *cresc.*, and *sf* markings.

The fourth system is primarily piano accompaniment, continuing the complex texture with various dynamics and articulation.

The fifth system includes a vocal line with a 'V' marking and a *pp* marking. The piano accompaniment features a *pp* marking, a *G.P.* marking, and a '1 p' marking.

Sonatine II.

Franz Schubert, Op.137 N° 2.

Allegro moderato.

VIOLINO. 

PIANO. 

p

simile

pp

f

p

simile

f

cresc.

p

dim.

p

f

cresc.

p

dim.

pp

p dolce

3 legato

A

B

a) Original: , analog Pag.17 System 2 Takt 3 und Pag.20 System 2 Takt 1 geändert.

Andante.

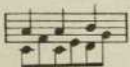
b) Original: , analog Pag. 23 System 3 Takt 6 geändert.

c) Original: , analog Pag. 22 System 3 Takt 1 geändert.

MINUETTO.
Allegro.

TRIO.

Fine.

pp

Min. D.C.

Allegro.

p

legato
mf

dim. pp

pp

d) Original: , analog Pag. 31 System 3 Takt 6 geändert.

e) Original: , analog Pag. 31 System 4 Takt 5 geändert.

f) Original: , analog Pag. 28 System 2 Takt 3 geändert.

P

Q

R

Original: g) , analog Pag. 28 System 4 Takt 2 geändert.

h) , analog Pag. 29 System 1 Takt 7 geändert.

Original: i) , analog Pag. 29 System 3 Takt 2 geändert. k) , analog Pag. 32 System 4 Takt 1 geändert.

Sonatine III.

Franz Schubert, Op. 137 No 3.

Allegro giusto.

VIOLINO. 

PIANO. 

A 

B

C

cantabile

a tempo

pp poco rall. e dim. pp f a tempo

p

E

mf

p staccato

p

F

G
cantabile

a) Original: , analog Pag. 35 System 1 Takt 5 geändert.

Andante.

MINUETTO.
Allegro vivace.

The third system shows a change in dynamics, with the melody starting piano (*p*) and the piano accompaniment also starting piano. The piano part features a trill (*tr*) in the right hand.

p *ff*
3
Fine.

TRIO.

p dolce
legato
p

mf
mf

mp
pp

mp
pp
Min. D.C.

Allegro moderato.

The fourth system shows the continuation of the piano accompaniment with *p* and *f* dynamics. The vocal line features a melodic line with some grace notes.

M

b) Original: , analog Pag. 46 System 3 Takt 1 geändert.

staccato
p
dim.

pp
p
legato

P
staccato
p

ff

ff

DRUCK VON HENRY LITOLFF'S VERLAG IN BRAUNSCHWEIG.

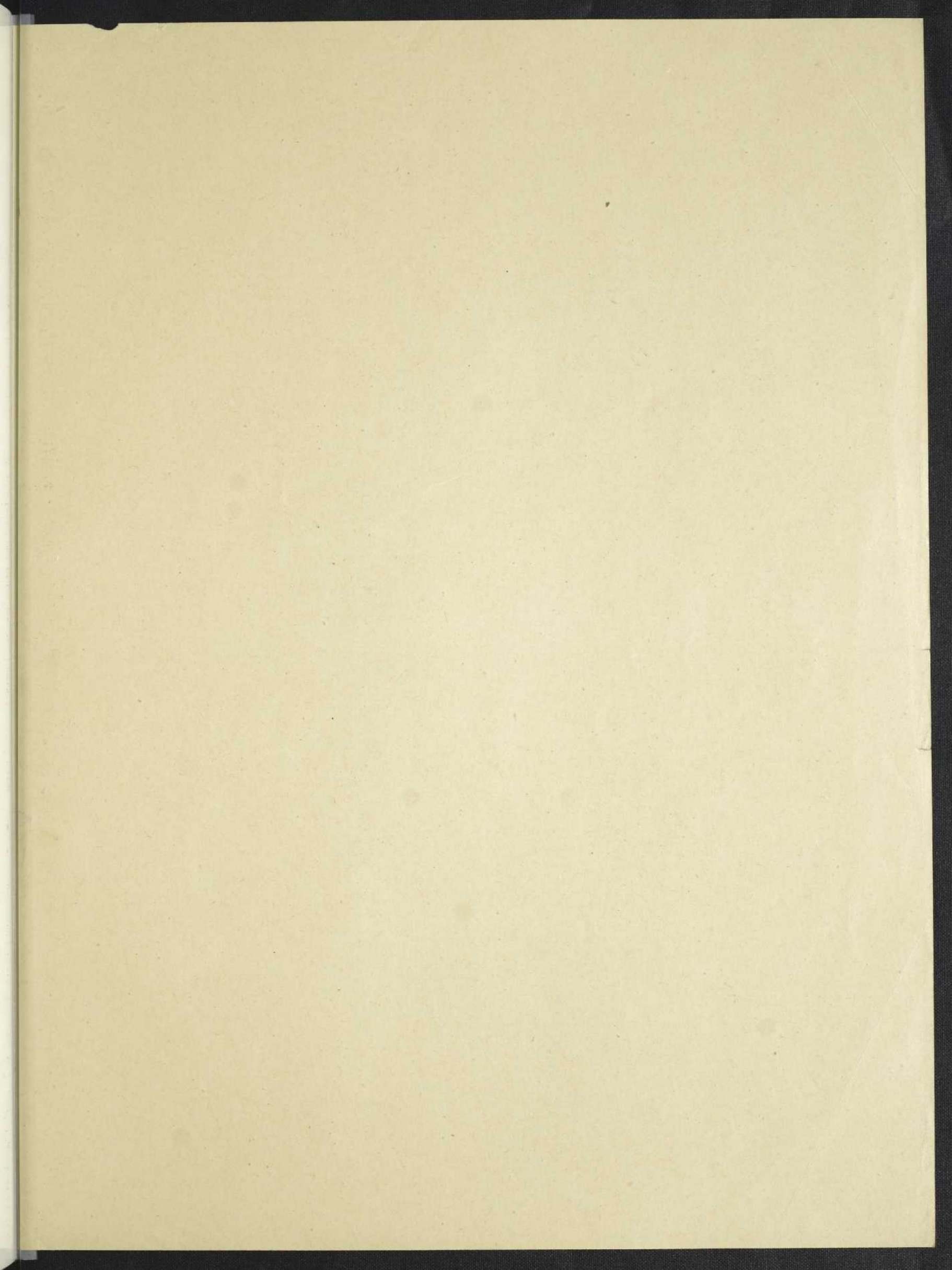

Man verlange ausdrücklich

COLLECTION LITOLFF

Demander expressément COLLECTION LITOLFF et indiquer exactement les numéros.

In Ordering, quot

000 604 504

Violin-Musik (mittelschwer)

Musique de Violon (moyenne force)

Violin Music (moderately difficult)

Das Hausorchester.

Arrangements für 2—9 Streichinstrumente

2—9 Instruments à cordes o 2—9 String Instruments

und Clavier oder Harmonium ad libitum

von **Fidelio Finke**.

In circa 60 verschiedenen Besetzungen ausführbar.

Ouverturen:

- *2422a **Adam**. Si j'étais Roi.
- *2422b **Auber**. Stumme — La Muette.
- 2422c **Balfe**. Zigeunerin — La Bohémienne.
- 2422d **Beethoven**. Egmont.
- †*2422e **Bizet**. Carmen.
- 2422f **Boieldieu**. Calif von Bagdad — Calife de Bagdad.
- 2422g — Weisse Dame — La Dame blanche.
- *2422h **Hérold**. Zampa.
- 2422i **Kreutzer**. Nachtlager in Granada — Une Nuit à Grenade.
- *2422k **Meyerbeer**. Hugenotten — Huguenots.
- 2422l **Mozart**. Don Juan.
- 2422m — Figaro — Les Noces de Figaro.
- 2422n — Zauberflöte — La Flûte enchantée.
- 2422o **Nicolai**. Lustige Weiber von Windsor — Les joyeuses commères — The merry Wives.
- 2422p **Reissiger**. Felsenmühle — Le Moulin de Rocher.
- *2422q **Rossini**. Wilhelm Tell.
- 2422r — Barbier — Le Barbier de Séville.
- 2422s **Wallace**. Maritana.
- 2422t **Weber**. Freischütz.
- 2422u — Jubel-Ouverture.

Album classique. 24 Classische Tonwerke.

2316a — Band 1. 12 Stücke.

Inhalt: **Beethoven**, Allegretto — Andante — Menuett. **Boccherini**, Menuett. **Gluck**, Ballet. **Kuhlau**, Ueber allen Gipfeln. **Mendelssohn**, Ich wollt', meine Lieb'. **Mozart**, Duett aus Don Juan. **Schubert**, Moment musical — Scherzo. **Schumann**, Abendlied. **Rákóczy**-Marsch.

2316b — Band 2. 12 Stücke.

Inhalt: **Bach**, Gavotte. **Beethoven**, Adagio aus Septett. **Chopin**, Präludium. **Gluck**, Chor aus Iphigenia. — Gavotte aus Don Juan. **Händel**, Largo. **Mendelssohn**, Lied ohne Worte. **Mozart**, Priestermarsch. **Schumann**, Schlummerlied — Träumerei. **Spohr**, Faust-Polnais. **Weber**, Gebet.

Violine & Piano.

1950 **Adam, Reissiger, Schubert, Spohr**. Ouverturen.

Inhalt: Felsenmühle (Le Moulin du rocher) — Yelva — Jessonda — Rosamunde — Si j'étais Roi.*

322 **Beethoven**. 6 Ouverturen.

Inhalt: Egmont — Fidelio — Ruinen von Athen (Ruines d'Athènes) — Prometheus — Coriolan — Leonore 1805.

330 — Sämtliche Sonaten. Instruktive Neuausgabe, mit Vorbemerkungen (deutsch-englisch-französisch) zu jeder Sonate, von Professor Carl Halir.

362 — Variationen und Rondo — Airs variés et Rondo.

33 — Sonaten, Variationen und Rondo.

332 — Sämtliche Violoncell-Sonaten, arrangirt.

219 — Septett Op. 20, arrangirt von L. Rebbeling.

847 — Serenade Op. 8, arrangirt von Vogel und Lefort.

1474 — Serenade Op. 25.

1194 — Adagios und Andantes aus den Streichquartetten — des Quatuors à Cordes — from the Stringquartetts.

218 — Sämtliche Variationen — 16 Thèmes variés Op. 105. 107.

Bériot, Ch. de. Compositionen. Neuausgabe von A. Schulz.

*2274a — 5 Airs variés (Op. 1. 2. 3. 7. 15.).

*2275 — 12 Mélodies Italiennes.

*2272a — Concert No. 1 in D dur Op. 16.

†*2393 **Bizet**. Carmen. Auszug von M. Rebrovič.

2283 **Blumenstengel, A.** Op. 35. 4 Bagatellen (Lied ohne Worte. Gebet Albumblatt. Humoreske).

1085/86 **Chopin**. 17 Nocturnes. 2 Bände.

1064 — 18 Mazurkas.

1065 — 10 diverse Compositionen.

Inhalt: Trauermarsch (Marche funèbre. Funeral March) Op. 35 — Polonaisen Op. 26 No. 1, Op. 40 No. 1 — Andante spianato aus Polonaise Op. 22 — Präludien Op. 28 No. 4, 13, 15 — Berceuse Op. 57 — Andantino aus Ballade Op. 38 — Largo aus Fantaisie-Improptu Op. 66.

2341a/b **David, Ferd.** Op. 30. Bunte Reihe — Suite varié — Varied Series. 24 Stücke. Neuausgabe von A. Schulz.

2343c — Op. 3. Concertino No. 1 in A dur. Neuausgabe von A. Schulz.

*1030 **Donizetti**. 6 Ouverturen.

Inhalt: Lucia — Lucrezia — Liebestrank (L'Elisir d'Amore) — Bellsario — Regimentstochter (La Fille du Régiment) — Linda.

2168 **Ernst**. Elegie Op. 10 (mit einer Introduction von L. Spohr und einer Erzählung von O. Ruppis: Ueber den Ursprung dieser Elegie).

2290 **Fuchs, Albert**. Op. 33. 2 Romanzen.

2227 **Hauptmann**. Op. 5. 3 Sonaten. Neuausgabe von M. Dello.

2228 — Op. 23. 3 Sonaten. Neuausgabe von M. Dello.

52 **Haydn**. Sämtliche 8 Sonaten.

398 — 7 berühmte Quartette, arrangirt von Lobstein.

1195 — Adagios und Andantes aus den Streichquartetten — des Quatuors à Cordes — from the Stringquartetts.

1587 **Köhler, Moritz**. 5 Solostücke — 5 Solos — 5 Solo Pieces.

1303 **Kreutzer**. Concert No. 13. D dur — Ré majeur — D major.

1304 — Concert No. 14. A dur — La majeur — A major.

1306 — Concert No. 19. D moll — Ré mineur — D minor.

1371 **Kreutzer, Lortzing, Nicolai**. 5 Ouverturen.

Inhalt: Nachtlager (Une nuit) — Czaar und Zimmermann (Czaar et Charpentier) — Undine — Waffenschmied (L'Armurier) — Lustige Weiber (Joyeuses Commères).

562 **Kuhlau**. 3 Duos brillants Op. 110.

2384 **Laub, Ferdinand**. 4 Stücke (Lied ohne Worte Op. 12 No. 3 — Romanze Op. 7 No. 1 — Improptu Op. 7 No. 2 — Elegie Op. 3). Neuausgabe von A. Schulz.

1570 **Leibrock**. 15 Transcriptionen classischer Lieder und Gesänge.

Inhalt: **Beethoven**, Adelaide — An die Geliebte — Das glückliche Land — Hoffnung — Sehnsucht. 1. und 4. Melodie. **Fesca**, Der Wanderer — Ständchen. **Haydn**, Sympathie. **A. F. Lindblad**, Nah — Auf dem Berge. **Mozart**, Abendempfindung — Einsamkeit. **Stradella**, Kirchenarie. **Weber**, Der arme Minnesänger.

2088 **Mayseder**. Variations brillantes Op. 40.

923 **Mendelssohn**. Sämtliche 3 Sonaten Op. 4. 45. 58.

925 — 4 Ouverturen.

Inhalt: Sommernachtstraum (Le Songe d'une nuit d'été) — Hebriden (La Grotte de Fingal) — Meeresstille und glückliche Fahrt (Le Calme de la mer) — Melusine.

928 — 4 Charakteristische Stücke — Pièces caractéristiques.

Inhalt: Hochzeitmarsch (Marche nuptiale. Wedding March) — Athalia-Marsch (Marche d'Athalie. March from Athalia) — Scherzo aus Sommernachtstraum (Du Songe d'une nuit d'été. From Midsummernight's Dream) — Loreley.

1196 — Adagios und Andantes aus den Streichquartetten — des Quatuors à Cordes — from the Stringquartetts.

333 **Mozart**. Sämtliche 18 Sonaten. Neuausgabe von M. Dello und Schultze-Biesant.

47 — Sämtliche 25 Sonatinen.

217 — 2 Sinfonien. Arrangirt von L. Rebbeling.

1197 — Berühmte Adagios und Andantes aus den Streichquartetten — des Quatuors à Cordes — from the Stringquartetts.

2358 **Procházka, R. v.** Op. 9b. Romanze.

1308 **Rode**. Concert No. 4. A dur — La majeur — A major.

1311 — Concert No. 8. E moll — Mi mineur — E minor.

321 **Rossini**. 6 Ouverturen.

Inhalt: Barbier — Othello — Tancred — Italienerin — Diebische Elster (La gazza ladra) — Semiramis.

186 **Schubert, Franz**. Duos Band 1.

Inhalt: Rondo Op. 70 — 3 Sonatinen Op. 137.

1634 **Schumann**. Sonate A moll — La mineur — A minor. Op. 105.

1635 — Sonate D moll — Ré mineur — D minor. Op. 121.

1637 — Adagio und Allegro Op. 70.

1639 — Märchenbilder — Légendes féeriques — Fairy-Pictures. Op. 113.

1641 — 5 Stücke im Volkston — Pièces populaires — Popular Pieces. Op. 102.

1643 — 3 Romanzen Op. 94.

1644 — Fantasiestücke Op. 73.

Singelée. Die beliebtesten Opern-Fantasien. Neuausgabe von Hans Sitt.

2385a — Band 1. Op. 13. Pirat — Op. 39. Nachtwandlerin (La Somnambule) — Op. 69. Barbier — Op. 33. Norma.

*2385b — Band 2. Op. 97. Freischütz — Op. 34. Lucrezia — Op. 30. Regimentstochter (La Fille du Régiment) — The Daughtel of the Regiment) — Op. 14. Lucia.

*2385c — Band 3. Op. 135. Weisse Dame (La Dame blanche) — Op. 117. Tell — Op. 27. Favoritin.

*2385d — Band 4. Op. 31. Hugenotten — Op. 29. Prophet — Op. 71. Stumme (La Muette).

2386 — Op. 56. Fantaisie Pastorale. Neuausgabe von Hans Sitt.

1921 **Spohr**. Barcarole Op. 135 No. 1.

1105 **Strauss-Album**. 10 beliebte Tänze und Märsche — Danses célèbres — Album of celebrated Dances.

Inhalt: Leben ein Tanz (La Vie est une Danse) — Philomenen-Walzer — Donau-Lieder (Chants du Danube) — Sorgenbrecher (Sans-souci) — Loreley-Rhein-Klänge — Annen-Polka — Kathinka-Polka — Venetianer-Galopp (Galop vénitien) — Radetzky-Marsch — Martha-Quadrille.*

Les ouvrages marqués d'un * ne se vendent pas en France. — The Works marked † are not sold in England.