

PART FIRST
 OF THE
COMPLETE REPOSITORY,
 OF
 Original Scots Slow Times,
 STRATHSPEYS AND DANCES,
The Dances Arranged as Medleys
 FOR THE
Piano Forte or Harp,
 Humbly Dedicated to
 Her Grace
 The Duchess of Gordon
 BY
NIEL GOW & SONS,
 THIRD EDITION CORRECTED & IMPROVED
 BY
NATH. GOW.

Ent. Sta. Hall.

Price 8¹/₂

EDINBURGH,

Printed & Sold by ROBT PURDIE, at his Music & Musical Instrument Warehouse,

83, Princes Street.

Where may be had all Gow's Works.

Engraved by W. Gutter, London.

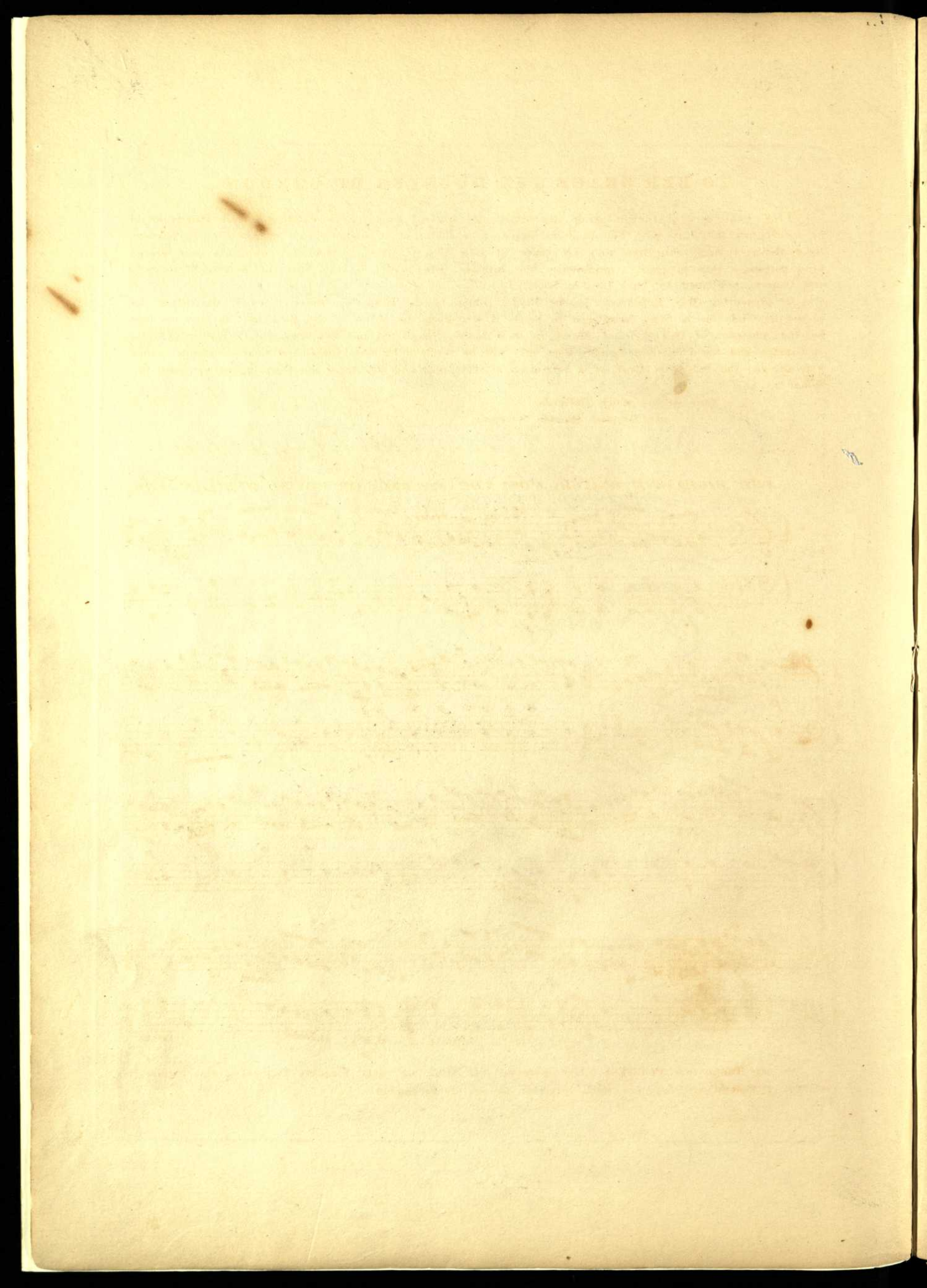

789, 1554
P2731
1822
MUS-ETR

TO HER GRACE THE DUCHESS OF GORDON

THE Publishers of the following Repository, of Original Scotch, Slow, Strathspeys and Dances, would be wanting in the duty they owe to your Grace, were they not to embrace this opportunity to acknowledge the very great obligation they lay under to your Grace, and how much it is owing to your Grace's kind patronage that so great a preference has hitherto been given to the Sets of Scotch Strathspeys and Dances, published by Niel Gow & Sons.

In presenting this Repository to the Public, which is the first time those tunes in the Style as played by Niel Gow & Sons have been in print, it has been the object of the Publishers to preserve them for the Amateurs of that Style of Music, in their native Simplicity, and free from the Corruption of Whim or Caprice, and the Publishers humbly hope they will be received by your Grace, and their numerous other Friends, and the Public at large as a Testimony of their profound Gratitude, and Respect, and we have the Honor to be,

Your Grace's much Obliged,
and Devoted Humble Servants,

Niel Gow & Sons

THE HIGHLAND WATCH, NOW THE 42ND REG^T OR ROYAL HIGHLANDERS.

VERY SLOW.

As the Tunes now Published differ more or less from any Sets formerly Published, this REPOSITORY is Enter'd at Stationers Hall, agreeable to act of Parliament.

665902

STRUAN ROBERTSON'S RANT, A STRATHSPEY.

SLOWLY:

LEWIS GORDON.

VERY SLOW.
WITH EXPRESSION.

SOUTH AND NORTH, OR BOTH SIDES OF THE TWEED, A STRATHSPEY.

SLOWLY:

ALDIVALLOCH OR O'ER THE MUIR AMANG THE HEATHER.

VERY SLOW.

CARRACK'S RANT, A STRATHSPEY. The Old Scotch Song of Mary Scott is taken from this Tune.

SLOWLY.

LORD EGLINTOUN'S AULD MAN, A STRATHSPEY.

SLOW.

IS YOUR GRAITH IN ORDER, OR THE WHIPMAN'S RANT, A STRATHSPEY.

SLOWLY.

MACPHERSON'S LAMENT.

SLOW WITH MUCH EXPRESⁿ

WATSON'S SCOTCH MEASURE.

A Very Old Tune.

SLOWLY AND DISTINCT

MISS ADMIRAL GORDON'S STRATHSPEY.

by Mr Marshall.

SLOW.

PORT A' BHODICH, OR THE CARLE'S RANT.

SLOWLY:

TIBBY FOWLER O' THE GLEN, A STRATHSPEY.

SLOW.

LORD BANFF'S STRATHSPEY.

VERY SLOW.

THE ORIGINAL SET OF KILLIECRANKIE.

VERY SLOW.

THE LASSIE WITH THE YELLOW COATTIE, A STRATHSPEY.

SLOW.

8 The following are a choice Collection of the best original Scotch Dances, arranged as Medleys, a Strathspey and Reel following alternately in their respective Keys, as the frequent changing the Key more or less has been found to offend the Ear.

The Publishers thought it proper to keep the Slow Tunes by themselves that they might not interrupt the Medleys.

THE BRAES OF TULLYMET, A STRATHSPEY.

In G, with the \flat 3^d

The Tunes in the Medleys marked thus * may be played Slow when not danced.

COL. M'BAIN'S REEL.

LORD KELLY'S STRATHSPEY.

N.B. The Octave of the Bass may be played throughout the Medleys as in the two first Tunes.

CAPTAIN KEELER'S REEL.

MARQUIS OF HUNTLY'S STRATHSPEY.

by Mr Marshall.

SIR RONALD MCDONALD'S REEL.

Very Old.

PITTY COAT LOOSE, A JIG.

THE BOBER'S O' BREECHIN, A REEL.

by Mr Marshall.

MONNY MUSK, A STRATHSPEY.

by D. D.

In G with the # 3rd

THRO' THE WOOD OF FAVIE, A REEL.

DON' SIDE, A STRATHSPEY.

When Danced, the Tune ends at this mark *

GREEN GROWS THE RASHES, A REEL.

DUKE OF GORDON'S BIRTH DAY, A STRATHSPEY.

by Mr Marshall.

CADGERS OF THE CANONGATE, A REEL.

WHISTLE O'ER THE LAVE O'T, A STRATHSPEY.

MARY GRAY, A REEL.

DUMFRIES HOUSE, A JIG.

by Jo: Riddle.

THE LASSIE W^T THE YELLOW COATTIE, A REEL.

SODGER LADDIE, A JIG.

THE AULD WIFE AYONT THE FIRE, A REEL.

See Slow set in part 2^d page 6th

Continuation of the musical score for 'THE AULD WIFE AYONT THE FIRE, A REEL.' consisting of two systems of piano accompaniment. Each system has a treble and bass staff. The music is in G major and 2/4 time. The first system includes several trills marked 'hr'.

THE CAMPBELLS ARE COMING, A JIG.

DUKE OF PERTH'S REEL.

DELVIN SIDE, A STRATHSPEY.

MISS FLORA Mc DONALD'S REEL.

BOG ON LOCHAN, OR ATHOLE CUMMERS, A STRATHSPEY.

SWEET MOLLY, A REEL.

Continuation of the musical notation for 'Sweet Molly, A Reel', showing the second system of the piece with similar notation and ornaments.

I HAE A WIFE O' MY AIN.

Continuation of the musical notation for 'I Hae a Wife o' My Ain', showing the second system of the piece.

LORD KILMAUR'S REEL.

Continuation of the musical notation for 'Lord Kilmaur's Reel', showing the second system of the piece.

Continuation of the musical notation for 'Lord Kilmaur's Reel', showing the third system of the piece.

MOLL IN THE WADD, A JIG.

Irish.

RORY MACNAB, A REEL.

ROTHIEMURCHUS' RANT, A STRATHSPEY.

In C# with the # 3rd

This Tune may be Played very Slow.

THE MERRY LADS OF AYR, A REEL.

by John Riddle. 19

Two systems of piano accompaniment for the piece 'THE MERRY LADS OF AYR, A REEL.' Each system consists of a treble clef staff and a bass clef staff. The first system begins with a 'S.' (Sforzando) dynamic marking. The second system ends with a 'S.' marking. The music features a mix of eighth and sixteenth notes, with some slurs and accents.

WELCOME TO YOUR FEET AGAIN, A STRATHSPEY.

by John Riddle.

Two systems of piano accompaniment for the piece 'WELCOME TO YOUR FEET AGAIN, A STRATHSPEY.' Each system consists of a treble clef staff and a bass clef staff. The first system includes a 'S.' (Sforzando) dynamic marking. The second system includes an 'Expr?' (Espressivo) dynamic marking. The music is characterized by a steady eighth-note accompaniment in the bass and more complex melodic lines in the treble.

FIGHT ABOUT THE FIRE SIDE, A REEL.

Two systems of piano accompaniment for the piece 'FIGHT ABOUT THE FIRE SIDE, A REEL.' Each system consists of a treble clef staff and a bass clef staff. The first system begins with a 'S.' (Sforzando) dynamic marking. The second system ends with a 'S.' marking. The music features a mix of eighth and sixteenth notes, with some slurs and accents.

WILL MAKE YOU BE FAIR TO FOLLOW ME, A JIG.

THE BRAES OF AUCHTERTYRE, A REEL.

This Tune is the original of "O Dear mother what shall I do?"

LADY HOME'S JIG.

THE HIGHLANDMAN KISS'D HIS MOTHER.

BUNG YOUR EYE, A JIG.

In A with
the ♭ 3^d

WHAT THE DEIL AILS YOU, A REEL.

BROSE AND BUTTER.

BONNY ANNIE, A REEL.

MACKENZIE'S RANT, A STRATHSPEY.

In A with the # 3d

THE RANTING HIGHLAND-MAN, A REEL.

LORD ALEX^r GORDON'S STRATHSPEY.

by M^r Marshall.

BECAUSE HE WAS A BONNY LAD, A REEL.

THE MARQUIS OF HUNTLY'S FAREWELL, A STRATHSPEY.

GREIG'S PIPES, A REEL.

GORDON CASTLE, A STRATHSPEY.

FILL THE STOUP, A REEL.

LADY NELLY WEMYSS' JIG.

THE REEL OF TULLOCH.

BORLAM'S STRATHSPEY.

In F# with the # 3d

BIRKS OF ABERGELDY, A REEL.

JOHN ROY STEWART, A STRATHSPEY.

THE BRAES OF BALQUHITHER, A REEL.

This Tune may be played very Slow.

End with the 2d part.

DAINTY DAVIE, A STRATHSPEY.

EARL OF MARSHALL, A REEL.

Two systems of musical notation for the piece 'Earl of Marshall, A Reel'. Each system consists of a treble clef staff and a bass clef staff. The first system begins with a treble clef staff containing a sharp sign (♯) and a repeat sign. The second system ends with a treble clef staff containing a sharp sign (♯) and a repeat sign. The music is in 2/4 time and features various ornaments and slurs.

JOHNNY MCGILL, A JIG.

Two systems of musical notation for the piece 'Johnny McGill, A Jig'. Each system consists of a treble clef staff and a bass clef staff. The first system begins with a treble clef staff containing a sharp sign (♯) and a repeat sign. The second system ends with a treble clef staff containing a sharp sign (♯) and a repeat sign. The music is in 6/8 time and features various ornaments and slurs.

I'LL GANG NA'E MAIR TO YON TOWN, A REEL.

Two systems of musical notation for the piece 'I'll Gang Nae Mair to Yon Town, A Reel'. Each system consists of a treble clef staff and a bass clef staff. The first system begins with a treble clef staff containing a sharp sign (♯) and a repeat sign. The second system ends with a treble clef staff containing a sharp sign (♯) and a repeat sign. The music is in 2/4 time and features various ornaments and slurs.

LET US TO THE AIRD, A STRATHSPEY.

Two systems of musical notation for the piece 'Let us to the Aird, A Strathspey'. Each system consists of a treble clef staff and a bass clef staff. The first system begins with a treble clef staff containing a sharp sign (♯) and a repeat sign. The second system ends with a treble clef staff containing a sharp sign (♯) and a repeat sign. The music is in 2/4 time and features various ornaments and slurs.

THE WHIGS OF FIFE, A REEL.

WOOD AND MARRIED AND A'.

LENNOX'S LOVE TO BLANTYRE, A REEL.

MISS ANN EMELIA STUART'S STRATHSPEY.

by D. Mackintyre.

THE CAMERONIAN RANT, A REEL.

MISS MURRAY OF AUCHTERTYRE'S STRATHSPEY.

by John Bowie.

LADY HARRIET HOPE, A REEL.

MRS GARDEN OF TROUP'S STRATHSPEY.

by Pettrie.

ATHOLE HOUSE, A REEL.

D. D.

BRECHIN CASTLE, A STRATHSPEY.

In Bb with the # 3d

MISS VEARIE HAY, A REEL.

D.D.

DROWN DROUGHT, A JIG.

ISLE OF SKYE, A REEL.

THE RUFFIAN'S RANT, A STRATHSPEY.

In D with the # 3^d

* This may be played in place of the last four Bars, in the fourth Strain, Ad lib:

BACK OF THE CHANGE HOUSE, A REEL.

DUNCAN DAVIDSON, A STRATHSPEY.

JENNY DANG THE WEAVER, A REEL.

STRATHGLASS HOUSE, A STRATHSPEY.

This Tune is not to be Danced, as it ought to have been amongst the Slow Tunes at the beginning of the Book.

MY WIFE'S A WANTON WEE THING.

THE LASSES OF STEWARTON, A REEL.

ANDREW CARR, A JIG.

Two systems of musical notation for 'Andrew Carr, A Jig'. Each system consists of a grand staff with a treble clef and a bass clef. The key signature is one sharp (F#) and the time signature is 9/8. The first system includes a repeat sign with first and second endings. The second system also includes a repeat sign with first and second endings. The melody in the treble clef is marked with 'hr' (half rest) above several notes.

JENNY'S BAWBEE, A REEL.

Two systems of musical notation for 'Jenny's Bawbee, A Reel'. Each system consists of a grand staff with a treble clef and a bass clef. The key signature is one sharp (F#) and the time signature is C (common time). The first system includes a repeat sign with first and second endings. The second system also includes a repeat sign with first and second endings. The melody in the treble clef is marked with 'hr' above several notes.

HUMOURS OF DUBLIN, A JIG.

Three systems of musical notation for 'Humours of Dublin, A Jig'. Each system consists of a grand staff with a treble clef and a bass clef. The key signature is one sharp (F#) and the time signature is 6/8. The first system includes a repeat sign with first and second endings. The second system also includes a repeat sign with first and second endings. The third system also includes a repeat sign with first and second endings. The melody in the treble clef is marked with 'hr' above several notes.

TAIL TODLE, A REEL.

Supposed Welsh.

In B \sharp with the \flat 3 \sharp

THE NORTH BRIDGE OF EDINBURGH, A STRATHSPEY.

THE BOGANUADH, OR THE NEW BOB, A REEL.

BRISK BOB, A STRATHSPEY.

by D. Mackintyre.

SLEEPY MAGGY, A REEL.

THE OLD COUNTRY BUMPKIN.
