The Examiner

Serving the City of Westmount, Garden Suburb of Canada's Metropolis

VOL. XXIV, No. 6 | WESTMOUNT, FRIDAY, FEBRUARY 6, 1953 | PRICE 5c

Local Group Plans 'Auction' To Aid Flood Victims In Britain, Holland

Conservatives to Hear Maj. Gen. G.R. Pearkes

Will Speak To Group On Monday

Maj. Gen. G. R. Pearkes, VC. DSO, MC, MP, one of Canada's outstanding soldiers and a Member of Parliament will be the guest speaker at a meeting of the St. Antoine-Westmount Progressive Conservative Association at Victoria Hall Monday at 8.30 p.m., it was announced.

Gen. Pearkes commanded the Ist Canadian Division from 1940 to 1942 and later was G.O.C. Pacific Command, until his retirement.

Awarded V.C.

During World War II, he rose from Private to Lieutenant Colonel, was wounded in action five times and was awarded the Victoria Cross.

First elected to the House of Commons in 1945, Maj. Gen. Pearkes, is the spokesman for the Progressive Conservatives on Defence matters. His topic for Monday's meeting will be "The Current Session of Parliament." Local residents interested in hearing Maj. Gen. Pearkes are welcome to attend the meeting.

Young Liberals Hold Reception For Hon. D. C. Abbott

THE HON. JAMES SINCLAIR, (second from left) Minister of Fisheries in the Federal Government, was one of the guests at the reception tendered to the Hon. D. C. Abbott, Q.C., Minister of Finance, by the Westmount Young Liberals Association last Friday. Held in the Reform Club, the affair was attended by many notables of the local Liberal Party. Shown in the above picture are (left to right) HEWARD GRAFFTEY, 2nd vice-president, Westmount Young Liberals Assoc.; Mr. Sinclair; GEORGE CARON, 1st vice-president, and JOHN S. FOCH, president, of the local organization.

Stamp Club Campaign 1st Here

The Westmount Stamp Club will be the first local organization to aid the flood victims of Britain, Holland and Belgium, The Examiner learned today.

The group, considered one of the largest club's of its kind in the Dominion, plan a "stamp auction" to be held in Victoria Hall next Thursday.

A. H. Christensen, honorary-secretary of the club said that the motto for the auction is "Let your stamps help the flood victims of Europe."

The Club stages an auction each year for the Red Cross Drive, but this marks the first time that an event of this sort has been held by the group for another charitable cause.

Already, the Club has contacted numerous stamp dealers in the Metropolitan area. It is expected that stamp collectors from all parts of the city will be present for the auction.

Official auctioneer for the Club is J. E. Pickering. President of the organization is Reg. Haldimand.

Sir Robert Watson-Watt States Major Advances In Russian Radar

Major advances have been made behind the Iron Curtain during the last few years, which include notable progress in radar research, Sir Robert Watson-Watt, the discoverer of radar told The Examiner in an interview in his Upper Belmont home.

"When I last contemplated the work the Russians were doing on radar several years ago, they apparently had accomplished comparatively little," Sir Robert stated.

"There have been recent indications, however, that much progress has been made within the last few years," he added, "how much we have no way of knowing."

Sir Robert, the man who has been widely credited with the biggest individual contribution to the Allied victory in World War II, is now comfortably established in Westmount, the city that he and his Canadian-born wife have decided to call home.

Here Since Christmas

The soft-spoken, chubby little man has been in Montreal since Christmas, having come to Canada to play a double role in the applications of radar. Sir Robert is here: A. to advise Prime Minister St. Laurent and Defence Minister Brooke Claxton on installation of radar stations across Canada, capable of spotting enemy aircraft and guided missles approaching over the north pole from Asia, and B. to carry out agreements of the private firm he is employed by, which call for advising industrial firms in Northern America on the installation of radar.

Sir Robert said that the defence of Canada and the United States cannot be distinguished from one another.

"We must discuss the defence of the North American continent on a whole and not attempt to separate each," he stated.

"We can assume," Sir Robert said, "that any attacks of this continent would come from the north and northeast and that is the reason for any emphasis on Canada's north."

Scottish-born

Sir Robert, whose name invaded the social pages of Canadian newspapers upon his marriage to Toronto's Jean Drew Smith is scottish-born. His education was at Rechin High School and University College, Dundee. Afterwards he studied at the University of St. Andrew's.

Knighted for his discoveries in 1942, Sir Robert held various important posts for radar development in the United Kingdom. The Royal Commission awarded him $150,000 in public funds.

McLeans Magazine described Sir Robert as "a cheery chubby Scottish knight, who embodies the oddly assorted qualifications of a scientist, spy and dilettante", and "the son of a poor carpenter who

(Continued on page 2)

Local Hi-Y's To Hold Panel Discussion

The Westmount Boys' and Girls' Hi-Y Clubs will hold a supper and panel discussion on Thursday evening, Feb. 12 at the Westmount YMCA. The panel discussion will centre around parent-teenage problems. The panel will discuss the teenager's responsibility to his or her parents and the parents responsibility to the teenager. Both Hi-Y Club members and their parents have been asked to submit topics for discussion. The Panel members will consist of four parents and four teenagers.

N. A. Millington, Executive Secretary of the Westmount Y.M.C.A. will be Chairman of the discussion and members of the Panel will include the following: Jane Bartlett, Lyn Tyler, Mrs. Brierley, Mr. Dawson, Bob Haslett and Jack Annesley.

Canada Has Low TB Death Rate, Dr. B. Cuddihy Says

"Tuberculosis still ranks high among the causes of death in most countries, although, Canada has one of the lowest death rates from this disease", Dr. Basil Cuddihy, outstanding Montreal physician, told members of the Westmount Rotary Club at their weekly luncheon.

He pointed out that there is still time for improvement in Quebec "where the death rate always has been and still is three times that of Ontario."

Dr. Cuddihy said that B.C.G. vaccination for the prevention of Tuberculosis is one phase of any control program of which "we can be particularly proud."

"Tuberculosis is a contagious disease caused by a tiny germ called the Myco-bacterium Tuberculosis. There are three types of this germ, the Bovine type, the Human type and the Avian type, which are respectively the usual cause of tuberculosis in cattle, human beings and birds," Dr. Cuddihy said.

He added that through vast experience you could not today find a bacteriologist or a Tuberculosis specialist in Montreal who would not uphold the merits of the vaccine.

"Every new-born infant should be vaccinated and then re-vaccinated whenever necessary", Dr. Cuddihy advised.

The speaker said that B.C.G. Vaccine made in Montreal has been supplied to all of Canada and to several foreign countries including Australia.

"One of the most constant objections formerly brought against B.C.G. Vaccine, was that it is a living germ. In this respect it also resembles Smallpox vaccination which is also done with the living Vaccinia Virus," he said.

Dr. Cuddihy concluded that in the case of a new born, the physician can arrange to have the vaccination done while the enfant is still in the maternity hospital, or, if the enfant was born at home, the physician can do it himself: "The vaccine is supplied free of charge to all physicians. They may get it from any hospital or direct from the Institute of Microbiology of the University of Montreal, 2900 Mount Royal Blvd."

LOCAL POLICE DONATE SWEATERS

The Westmount Police Department Hockey team will donate a set of hockey sweaters to the Boys Farm at Shawbridge, Chief Robert Byford, said today.

Westmount Police Force played an exhibition game against the Boys Farm hockey team Sunday and although the score was 8-2 for the Westmounters, two of their players received the only penalties of the game.

Goal notchers for the Westmount aggregation were, Constables Stan Easton, two goals; Constable J. R. Smith, two goals and Constable Bill Black, one goal. Bernard Smith also scored twice for the winners.

W.H.S.

Purple 'N White REVIEW

by Ophelia Puls

Despite the lack of reports from class representatives, WHS school correspondent, Bev Christmas, took time out between three-day school sessions and four-day ski-sessions to scrounge up the following . . . for which we wish her truant officers who should'a stood in bed . . . the complete cast for Westmount's forthcoming Thornton Wilder production, Our Town is herewith presented in their order of appearance in the play . . .

* * *

Stage Manager — Bruce McFarlane;
Doctor Gibbs — John Brierley;
Joe Crowell — Alan Ross;
Howie Newsome — Paige Fairchild;
Mrs. Gibbs — Janet Cross;
Mrs. Webb — Phyllis Allan (or is it Allen?)
George Gibbs — John Seeley;
Rebecca Gibbs — Sandra Noble;
Wally Webb — John Foote;
Emily Webb — Gail Humphrey;
Professor Gruber — George Schafer;
Mr. Webb — Jack Annesley;
Woman In The Balcony — Joan Fish;
Man In The Auditorium — James Craig;
Lady In The Box — Rosemary Lydon;
Simon Stimson — Colin Atkinson;
Mrs. Soames — Stephanie Lefcort;
Constable Warren — Edwin Winston;
Cy Crowell — Alan Ross;
Baseball Players — — Richard Fletcher, Richard Drake; Mike Larrat.
Sam Craig — David Smith;
Joe Stoddard — Pat Baker;
Assistant Stage Managers — Gordon Clements and Arthur Butler;
Townspeople — Joanne Bovyer, Ann Clayton, Denise Benzacar, Judy Tyner, Margaret Hartley, Steven Brewer and Brian Buckly.

An earnest plea for costuming assistance is hereby issued by the directors of this production, Mr. Schaffelburg and Miss King . . . they would be most grateful if some enterprising Westmount citizens could help provide period dress for the cast preferrably women's dresses and men's suits and overcoats dating from the 1900-10 period only, as Our Town is set during the turn of the century . . . if any readers should happen to know where such material may be procured it would be much appreciated should they get in touch with either the above mentioned directors at WE. 5404 week-days or yours truly, Allan Sandzelius at WI. 0280 during the day and at WA. 2776 at night . . . full credit to donors will of course be given thru the medium of this colum and the play programmes . . . the presentation of Our Town takes place at the Senior High School, the evenings of February 25th, 26th and 27th . . . watch these pages for further details in the weeks to come . . .

* * *

Seems there was a sleigh ride last Friday at which the following couples 'had the time of their lives' . . . Johnny and Ann, Judith and Richard, John and Audrey, Lynn and David, Gregory and, of course, Janet, Robert and Joan, Stephen and Ann, Ernest and Louise as well as Bruce and Colin) ? ?)

New Appointment

Stanley J. Bush, well known local resident who was elected a Director and appointed Assistant General Manager of Murrays Restaurants Limited.

down, boy! . . . oh! yes, and Bob Sproule . . . at John Blackford's stag, unfortunately Marly had the 'flu . . . dancing at 'the mansion' till one A.M. . . . **Sad News Dept:** we hear Gav Scott is ill and hasn't been around lately . . . tough luck m'friendly and hope you'll be up and around soon . . . same sentiments go forth to Alfie Naimer who's also laid up with the 'flu (sorry, Bev, that what you done said would be bad publicity f'you know what I mean!) and here's some really sad news-No Valentine Dance as to which the 'romantics' at ye alma mater have been accustomed to . . . due to circumstances beyond control, there'll be no live combo in attendance and no fancy decor . . . just plain ol' canned music and the regular Frinite features . . . however, don't you fret, things could be worse . . . after all, we gotta win one basketball game, we hope . . . and, too, there's the mid-term holiday on the 16th so there'll be a lot of you kids taking a long week-end out of town, nae doot . . .

Another get-together held recently was put on by one Marg Gibson at which the following were reported to have had a gay time: John Nourse (well, natch), Dave Mather with Sheila Nourse, Greg Walker along with Jan Henderson as Pete Cowie stood by Ann Hill . . . wonder how long we'll get away with this . . . according to reliable sources, 10Ga are fresh out of 'gossip' (that's a nasty word!) or 'news' due an 'important' li'l test being foisted on them by one of the profs . . . and Jake Snyder comes in for more plaudits this week as he became quite popular the past week when upon venturing to give some test or other on Greece, he found 'his cupboard bare' . . . if you take a walk around most girls' classrooms nowadays you'd probably get the idea it was Spring because of the various potted flowers decorating those 'chambers of "higher?" learning' . . .

* * *

EXTRA! EXTRA! The "A" Basketball team journey to Cornwall this week-end to play two exhibitions with that town's finest high school aggregations, St. Lawrence High and Cornwall Vocational Institute . . . maybe it would be a nice weekend for lots of the local guys and gals to travel and see the sights in another province and city as well as giving some much needed and appreciated support to your team . . . a train leaves Westmount Station this aft at 3.36 (the same train the cagers will be on) and the weekend fare is a measly $3.60 return and there is a mighty fine 'Y' in Cornwall where accommodation may be had for next to nothing . . . so if you find yourself with a little extra allowance money and can find the time why not spend a weekend in Cornwall, returning to town Saturday evening at ten (a train leaves Cornwall at 8.50 p.m.), all in all a couple of days of fun, excitement and sport . . . incidentally, the game tonite at St. Laurence High will be part of their Athletic Night and dancing will no doubt be on the agenda as well as many other features . . .

COLUMN CLOSER

Have you heard the one about the tree offering the dog, "have one on me!"

"No, thanks," replied the dog, "I just had one on the house!"

THIS WEEK AND NEXT AT . . .

Unity Boys' Club

By Maurice Mariasine

By MAURICE MARIASINE

On Saturday, Feb. 14, the parents and senior members of the Club will hold their first get-together of the current season—the occasion; a **"BARN DANCE"** to which all parents and members of the Unity Teen Age Club are invited.

During the course of the evening a meeting will be held and the main topic of discussion will be the "formation of a Parents' Club". Refreshments will be seryed.

Wemorial Library Opens

The Gladys Moxley Memorial Library was dedicated by Rev. A. Lloyd Smith, M.A., D.D., on Thursday, Feb. 5 at 4 p.m. The Library will be officially open to members on Monday, Feb. 9 at 3.30 p.m. and will continue to be open every Monday and Wednesday afternoons.

Puppetry Show

Last Wednesday evening, the Puppetry class presented the play "Jack and the Beanstalk" under the direction of Mrs. David Creaghan. The cast was as follows: Jack, C. Chase; Jack's Mother, Zita Tagieff; the buyer, Renata Eisenger; giant, Truman Neilson; giants' wife, Charlotte Burt; fairy, Sandra Walker; and Joan and Ruth Driver.

The spectators were also entertained by Lois Allum's Ballet Class who gave a demonstration to the music of Chopin's Nocturne in A minor. The participants included Louise Ethier, Carol and Diane Scanlon and Monon Ritcher.

Country Dance Instruction

Every Thursday evening from 8 to 9 p.m., Betty MacQuarrie of McGill University will instruct boys and girls over 7 years of age in both country and square dancing.

Sports Round-Up

George Presho's Intermediate cagers led by Jack McKissock with 30 points and Bert Kelly with 23 trounced Italian Presbyterian 107 to 37 in a regular M.B.L. game last Friday night. Presho's group showed tremendous power in passing and shooting with each player in the scoring column. Other scorers include: Mike Barnard, 13; Norm Gooding, 12; John Reddon and Edgar Knight, 8 each; Richard Brown, 7 and Dave Barnard, 6.

Exhibition games on tap this week include a home and home series with the R.C.A.F. Depot Lachine.

Hockey

Charlie Darvill's Pirates with John McDonaugh in the nets registered two shutouts last week, a 1-0 count against the All-Stars and a 2-0 victory over the league leading Weredale Bantams. Donald Tani scored two and Stuart Katorsky one.

Photography

A photography class under the leadership of J. C. Wilson held its inaugural meeting last Thursday evening and will continue meeting every Thursday at 7.30 p.m.

Sir Robert . . .

(Continued from page 1)

became the greatest of the war's back room boys."

In England, the amiable little man was the president of the Royal Metereological Society, president of the Institute of Navigation and vice-president of the Institute of Radio Engineers.

From 1915-1936, Sir Robert served in the Meteorological office in London and the Department of Scientific and Industries Research. He was the superintendant of the radio department in the National Physics Laboratory from 1933 to 1936 and director of communications for the Air Ministry in 1938.

In between travelling across the continent, Sir Robert relaxes in his nine-room Westmount home and spends a good deal of time putting his views on tape on a small dictating machine.

Sir Robert said he was aware of a feeling of inferiority on the part of Canadians. As far as he could ascertain, he stated, this feeling is "entirely unfounded".

"Canadians are one of the leading nations in the world in radar research as in other things," Sir Robert said.

Sir Robert pointed out that the advances made in radar are not as important as the skill used to carry out the results of the research.

"Skilled workmanship both in the construction and operation is a definite necessity," he stated. "There are never enough skilled men to carry out the job ahead."

Temple Emanu-El

Sabbath Services, Friday, Feb. 6, at 8:15 p.m. Dr. Stern will speak on "The Standpoint of Liberal Judaism." Installation of Congregational Officers and Trustees will take place at this Service and Dr. Stern will conduct a special ritual for this occasion. An Oneg Shabbat and reception will follow the service in the Temple Community House. The Board of Trustees and their wives will be hosts to the Congregation.

Saturday, Feb. 7, at 11:30 a.m. "The Ten Commandments" based on Torah portion.

Schedule of Twelfth Institute

All day Monday, Feb. 9, in observance of The Five Hundredth Anniversary of Guttenberg's Printing of the Bible.

Morning Session 10:30 - 12:15. Chairman Canon R. Naylor (Rector Trinity Memorial Lecturer) — Professor Harry M. Orlinsky, Hebrew Union College — Institute of Religion; Lecture 1 — "Printers and Scribes: The Guttenberg Bible and The Transmission of the Hebrew (or Masoretic Bible); Luncheon Session — 12:30 — 1.45, Chairman Dr. Harry J. Stern; Address by Professor George B. Caird (Department Divinity, McGill University, on "The Influence of the Bible on Western Civilization." Afternoon Session

(Continued on page 5)

REDUCED PRICES!
SUITS $55
Worsted Flannel
PANTS $15
Made-to-Measure
Fit and Style Guaranteed
• Dry Cleaning
• Repairing • Pressing
Customers' or our material made up
F. L. SILVER
Ladies' and Gents'
TAILOR
1235 Greene Avenue
(Downstairs)
WI. 6633
We Call and Deliver

"CHRISTMAS"
every day of the year
for
INSURANCE
Edwin D. CHRISTMAS
INSURANCE BROKER
MA. 3332
GL. 4519
388 ST. JAMES ST. W.
Montreal

WILLS, MARRIAGE CONTRACTS, AGREEMENTS, Etc.
George F. Bourke
NOTARY
FITZROY 0769 — 320 REDFERN AVENUE
WESTMOUNT

R. GERARD SAMPSON
Advocate and Barrister
Department for the closing of Estates of Deceased Persons
OFFICE: 57 St. James Street W. Tel. BE. 4439
RESIDENCE: 628 Davaar Tel. CA. 3856

HOWARD S. ROSS, Q.C.
Barrister and Solicitor
Department for the Closing of Estates of Deceased Persons
Office: Suite 1115, Daily Star Bldg., 231 St. James Street West, PLateau 4451
Residence: Terrace Apartments, Ten Rosemount Avenue, Westmount, GLenview 2177
If no answer at residence 'phone PL. 4451

Dear Editor:

. . . the letters start. Then from all over the free world come such comments as these from readers of THE CHRISTIAN SCIENCE MONITOR, an international daily newspaper:

"The Monitor is must reading for straight-thinking people. . . ."
"I returned to school after a lapse of 18 years. I will get my degree from the college, but my education comes from the Monitor. . . ."
"The Monitor gives me ideas for my work. . . ."
"I truly enjoy its company. . . ."

You, too, will find the Monitor informative, with complete world news. You will discover a constructive viewpoint in every news story.

Use the coupon below for a special Introductory subscription — 3 months for only $3.

The Christian Science Monitor
One, Norway St., Boston 15, Mass., U. S. A.
Please send me an introductory subscription to The Christian Science Monitor—76 issues. I enclose $3.
(name)
(address)
(city) (zone) (state)
PB-11

FINE FLOORING
• HARDWOOD • ASPHALT
• RUBBER
★ Specializing in Refinishing Old Floors
A. Ross Grafton
& COMPANY
4486 ST. CATHERINE STREET
Free Estimates WE. 2323
WESTMOUNT

The Examiner

"50 YEARS IN WESTMOUNT"
Reliable
JEWELLERS
WATCH REPAIRS
4 Certified Watchmakers
OHMAN'S
WE. 4046 1216 Greene Ave.

3 Promotions Announced

Council Promotes Members Of Its City Staff

Westmount City Council has promoted three members of its city staff. They are:

A deF. Heron, superintendent of the electric light and power department. He was formerly assistant superintendent.

J. R. Daye, now city engineer, former assistant city engineer.

J. R. Warren, assistant city engineer. He was acting assistant city engineer.

The council also authorized the Montreal Seventh Day Adventist Church to conduct a kindergarten in the church, at 4250 Western avenue.

J. R. DAYE

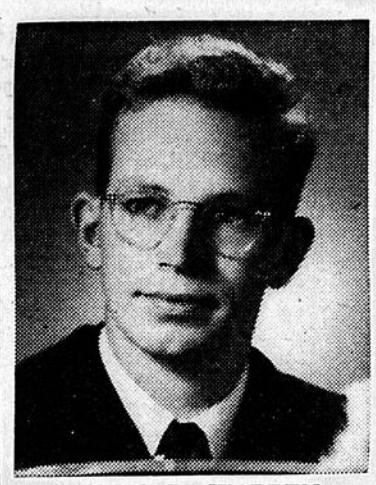

JOHN R. WARREN

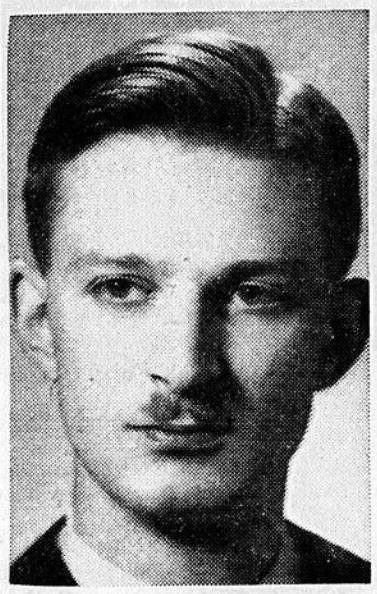

A de F. HERON

Westmounters Get Rebates On Water Tax

City of Westmount citizens who have been paying increased water taxes while their city and Montreal battled it out in courts will be entitled to their refunds this week.

Westmount Council has announced that the excess rate paid while the decision had been in litigation will be refunded or else credited to the resident's account.

The council made the announcement following failure of the city of Montreal to appeal a court ruling which refused it permission to raise the rates from 7½ to 8½ percent property value.

The city of Montreal's failure to file an appeal to the court decision within seven days of the court ruling was taken as a conclusive indication that there was no further need to collect the additional ½ percent.

Westmount had collected the tax from its residents so that the city finances would be properly budgeted should the increase have been allowed.

Report Of Annual Meetings Issued By Red Feather

Red Feather today issued its list of annual meetings of member agencies of Welfare Federation of Montreal in a report on their respective accomplishments during 1952 in the fields of family welfare, child care, health, group work and recreation.

Scheduled for February are the following meetings: Rosemount Boys' Club, 10th at 8 p.m.; Weredale House, 10th at 8 p.m.; Montreal Diet Dispensary, 11th at 4 p.m.; Parks and Playgrounds Association, 16th at 12 noon; Montreal Day Nursery, 18th at 5 p.m.; Iverley Community Centre, 18th at 8 p.m.; Sheltering Home, 24th at 4 p.m.; Y.M.C.A., 24th at 8:15 p.m.; Girls' Cottage School, 25th at 4 p.m.; Negro Community Centre, 27th at 8:15 p.m.

For March: Family Welfare Association, 3rd (tentative); Occupational Therapy and Rehabilitation Centre, 10th at 4:30 p.m.; University Settlement, 2nd or 9th (decision pending); Summerhill House, 11th at 4:45 p.m.; Montreal Boys' Association, 11th at 6:30 p.m.; John Howard Society, 12th at 5 p.m.; Victorian Order of Nurses, 17th at 4:30 p.m.; Mental Hygiene Institute, 18th at 4:30 p.m.; Society for the Protection of Women and Children, 20th at 4:30 p.m.; Child Health Association, 24th at 5 p.m.; Welfare Federation of Montreal (Red Feather Services), 26th at 12:15 p.m.; Travelers' Aid Society, 25th (tentative).

In April the Murray Bay Convalescent Home will hold its meeting. The Children's Service Centre and the Daily Vacation School plan special meetings outside the above schedule period. Unity Boys and Griffintown Club are now part of the Montreal Boys' Association.

A February Fantasy

A cloudless sky above a snow clad land,
With drifts blown into ridges, like the sand.
Tree tops, fern shaped, against the stainless blue,
In vistas mark each stately avenue.

Westmount, in winter garb, delights the eye,
As all who make their home here testify.
The new park, facing Cote St. Antoine Road,
(For which thanks to our city council's owed),

Is filled with happy children who resort
In crowds to its enticing slopes for sport.
Skiing, tobogganing, they swoop and slide,
Or on the spacious rink revolve and glide.

Glowing with health, their laughter fills the air,
As to this favoured play ground they repair.
When Winter can such joy to children bring,
'Tis base ingratitude to sigh for Spring!

CHARLES BENEDICT

Canada's Quality Tea
"SALADA"
ORANGE PEKOE

FEBRUARY SALE
BIG SAVINGS
HAND-TAILORED SUITS AND COATS
For Ladies and Gentlemen
A large assortment of the latest imported English materials always in stock.
Come in and compare our prices!
REPAIRS OF ALL KINDS
BEST WORK GUARANTEED
Avenue Tailors
& VALET SERVICE
1166 GREENE AVENUE
(Just below St. Catherine)
Pick-Up and Delivery
WE. 5908
Parking Lot for Our Patrons
OPEN ALL DAY WEDNESDAYS
CLOSED SATURDAYS

ELECTRICAL SERVICE
INSTALLATIONS and REPAIRS
Small or large installations in houses or industrial plants promptly carried out.
P. McCuaig Limited
65 Hillside Avenue WI. 1104
WESTMOUNT

MORTIMER WEINFIELD
B.A., B.C.L.
Barrister & Solicitor
1215 Greene Avenue WE. 9071

AUTOMOBILE REPAIRING

Today's auto repair standards should be as advanced as the performance of modern-model cars. If you are not getting this standard of repair service — and few actually are equipped to render it — then come and discover here what really "modern" auto repairing offers.

REPAIRS TO ALL MAKES OF CARS
COURTEOUS, DEPENDABLE SERVICE
BODY WORK and PAINTING
GIRARD AUTOMOBILE INC.
MECHANICAL REPAIRS
Gaston Girard, president
Fernand Girard, secretary-treasurer — Paul Girard, certified technician
MONTREAL'S OLDEST DEALER FOR
Plymouth — Chrysler — Fargo
WA. 2761-2
VICTORIA AVENUE GARAGE - 372 VICTORIA AVE. - WESTMOUNT
"The Customer of Yesterday is a Friend Today"

HENRI DEMERS
Suggests . . .
FOR THE WEEK-END
RED BRAND
RUMP AND RIB ROAST OF BEEF lb. 75c
ROUND STEAK SPECIAL lb. 89c
FRESH KILLED, GRADE "A"
BROILERS lb. 55c
FRESH LAMBS'
KIDNEYS SPECIAL ea. 5c
RIB END — ROAST OF
PORK lb. 59c
LEG OF
LAMB lb. 85c
OLD ENGLISH STYLE CORNED BEEF
FREE SHAKER WITH 4 TINS MINUTE MAID ORANGE JUICE SPECIAL 4 TINS 75¢
Featuring Red Brand Beef, Fresh Killed Poultry, Fresh Fish received daily and complete stock of High Class Groceries.
• BEER • ALE • PORTER
CLIFFORD'S MARKET
1319 GREENE AVENUE
FREE DELIVERY FI. 1166

Handicrafts Guild To Hold Exhibition

Canadian Handicrafts Guild, Quebec Provincial Branch, 2025 Peel Street, Montreal, will hold a "New Canadian" Exhibition, February 7 to 21 inclusive.

The "New Canadian Exhibition will open on Saturday at 3:30 p.m. in the Guild Exhibition Room.

Hours: Week days, 10 a.m. to 5 p.m. Thursday evenings, Feb. 12 and 19, 7 to 10 p.m.

Tea will be served on the opening day, when national costumes will be worn by several of the exhibitors.

Admission is free.

PLUMBING — HEATING — ROOFING
VENTILATION

LEO FALARDEAU

3955 St. James Street West
Montreal 30

Telephones — WE. 2432 - FI. 2595
Evenings — VI. 4127 - FI. 4458

Follow These Coke Rules for Warmth & Economy

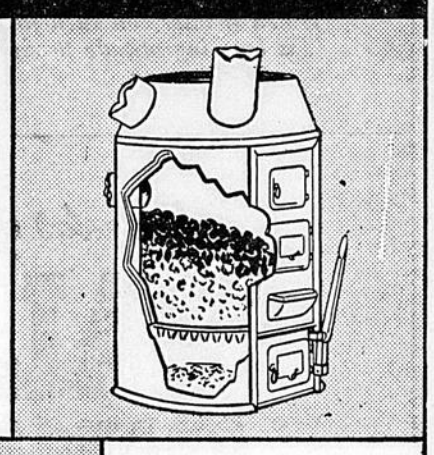

1. Always fill the firebox as full as you can. A deep fire (*a*) applies more heat to sidewalls of furnace; (*b*) circulates more hot air; (*c*) burns steadier—easier to control; (*d*) needs less attention.

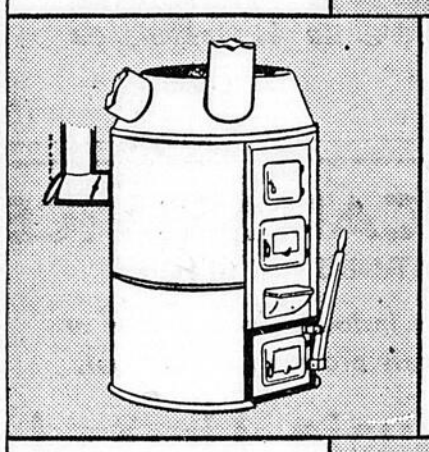

2. Coke needs less draft than coal. Draft settings vary with each furnace. A little experimenting will prove the most efficient positions to set your smoke-pipe damper and cold-air check. Bottom draft-door should be open only when you want quick heat.

3. Lasalle Coke makes so little ash that hard shaking of grates is not necessary. Use poker to loosen ash, then if you must—shake grates very gently.

In the morning and at night:—

1. Open key damper, close air check, clean fire with poker.
2. Shake grates gently until red glow appears in ashpit.
3. Add a few shovels of Coke and open bottom draft.

Then, when desired house temperature has been reached:—

1. Heap firepot as full as you can get it.
2. Close bottom draft door.
3. Nearly close key damper. Set cold-air check according to temperature you require.

FREE HEATING SERVICE — Trained and experienced service men are at the disposal of all Coke users to assist in obtaining maximum satisfaction from their heating equipment. Call your dealer or Lasalle Coke Service Department, UNiversity 6-6531, for this FREE service.

044-1-RR

LASALLE COKE

"Warmth without waste"

Westmount Churches Issue Reports For 1952 Season

St. Matthias

At the annual vestry meeting of St. Matthias' Church, Westmount, with Canon Gilbert Oliver, presiding, a year of steady progress was reported, with all financial obligations met, and a missionary appointment of $8,500 increased to $9,350.

It was decided to again accept the pledge of $8,500 with promise to increase by 10 per cent if possible.

During the year 47 new families have been added to the congregation. The highlights of the past year were the acquisition of a new organ and chimes, and the observance of the 75th anniversary.

The Rev. C. Douglas Ellis reported a Sunday School enrolment of 300. The retiring warden, J. Eric Slessor, was thanked for two year's as Rector's warden.

Canon Oliver pointed out that, while morning congregations were excellent, evening and weekday congregations "were pathetic."

"Surely", he said, "if people cannot attend the morning service, the least they can do to fulfil their Christian obligation to attend church once every Sunday, is to attend the evening service. There was a happy spirit of fellowship and friendliness in the parish for which he was most grateful."

The following officers were appointed for the new year: Rector's Warden, George H. Montgomery; People's Warden, Mr. H. McLeod Hague; seat managers, J. W. Eaton F. D. Cobbett, D. M. Crawford, C. T. Teakle.

Additions to advisory board:- W. J. H. Ellwood, Claud Ross, A. W. Stanway, David Malcolm, A. J. Floud, Murray Scott, and W. M. Jackson.

Lay delegates to Synod: R. W. Louthood, and L. W. Taylor, substitutes: W. O. H. Percey and T. H. Jordan.

Vestry clerk:- H. M. Baldwin.

Valentine Dance

The Pall Mall Social Club of Montreal is holding its Annual Valentine Dance in St. Stephen's Church Hall, Westmount, cor. Atwater Avenue and Dorchester Street West, on Wednesday evening, February 11, at 8:30 p.m. Dancing will be to an orchestra and refreshments will be served. Members and their friends are asked to procure their tickets from members of the executive committee of the club.

Calvary

At the 76th annual meeting of Calvary United Church much progress during the year was reported. The minister, Rev. Walter J. Spence, B.A., was the Chairman and conducted a brief devotional period.

The secretarial report of the year's work was presented by T. H. Skelcher, secretary of the church.

The church treasurer's report, presented by L. H. Corbett, showed that $20,516 was raised for the local work of the congregation; while the missionary and maintenance and benevolent funds report of A. H. Modler, the treasurer of this department, showed that a total of $5,377 was raised for these purposes.

The reports given by the elders, Stewards, trustees and all major organizations indicated a "very encouraging outlook for the year 1953." The Women's Missionary Auxiliary reported it had raised $869, which exceeded its allocation. The Elizabeth Read Auxiliary raised $405, which included Mission Band and C.G.I.T. The Women's Association reported a total of $1,731 for the year. Other organizations reporting includes the Sunday School, Young Adult Group, Business Women's Club and Men's Club.

Officers for 1953 include secretary, T. H. Skelcher; treasurer, L. H. Corbett; missionary and maintenance and benevolent funds treasurer, Albert H. Modler; clerk of session, R. E. Gordon; chairman of stewards, Arthur J. West; chairman of trustees, A. W. Brown; chairman of M and M. committee, E. M. Roberts; superintendent of Sunday School, Miss Daphne Coombe; president of W. M.S., Mrs. E. M. Sisson; president of Elizabeth Read Auxiliary, Mrs. Bruce T. MacRae; president, Women's Association, Mrs. A. E. Robinson; junior W.A., Mrs. Ken. Munro; music committee, F. N. Stephen; choir, C. L. Masterman; Young Adult Group, Ken Munro; Business Women's Club, Miss Isabel Sheppard; Men's Club, John P. Rivard.

ANNUAL MEETING

The annual meeting of the NDG YMCA will be held on March 2 while the Westmount YMCA annual meeting is scheduled for Feb. 19, it was announced yesterday.

Materials used in automobiles are supplied by every state in the Union and 60 foreign countries.

St. Andrew's

Encouraging reports, indicating continued progress, were presented at the annual business meeting of the congregation of St. Andrew's United Church, Westmount. E. H. S. Piper, president of the congregation was chairman of the meeting.

The minister, Rev. D. M. Grant conducted devotions, and presided at the ceremony of naming and re-dedication of the West Hall, which henceforth will be known as the "Dr. W. J. Clark Hall", in memory of Dr. Clark who served as minister of St. Andrew's for 25 years. T. M. Barrington and Mr. A. Kirk Cameron related some incidents in the life and ministry of Dr. Clark.

While the congregation sustained the loss of valued members through death, and removal to other parts of Canada, many new members were received and the active membership of the Church is maintained at a high level. A fine spirit of renewed interest and enthusiasm was said to prevail and "St. Andrew's looks to the future with confidence and high expectation."

Altogether in 1952 over $87,400 was raised by the church and its organizations for all purposes; and of this amount over $37,000 was contributed for the general work of the church outside the local congregation.

Clifford E. Swift was elected president of the congregation for 1953, and K. W. Foucar, vice-president. D. W. Sutherland is honorary-treasurer and R. J. F. Dunlop, honorary-secretary.

After their term of service as members of the board of managers, A. Turner Bone, J. A. D. Falkner, John Johnston, J. K. MacLachlan, and H. R. Snuggs retired; and Dr. Henry T. Brown, Arthur H. Campbell, T. G. McAthey, Ivan A. Martin and J. Grant Mitchell were elected to succeed them.

The congregation also elected seven new elders J. S. Cameron, J. E. Heward, Malcolm D. Loucks, Forrest S. McFeat, W. Wilson Rathie, Jr., W. Clifton Robb and J. Forest Rutherford. These will be ordained and inducted at a special service on Sunday morning, Feb. 15.

Rev. Herbert W. Reid, B.A., B.D., who has served the Church at Springfield, New Brunswick, since his ordination, has begun his service in St. Andrew's Church as the new assistant minister. He will be inducted by the Montreal Presbytery in the near future.

Canada's *fastest* growing beer!

THE FINEST RICE BEER EVER BREWED

Welcome Hall To Hold Annual Supper Meet

The annual supper meeting of the Welcome Hall Mission, 1017 St. Antoine street will be held Thursday, February 12.

The election of officers and business meeting will be held directly following the supper which starts at 6.15 p.m.

THE RED CROSS TEAM

needs more CANVASSERS for the FINANCIAL CAMPAIGN IN MONTREAL

FEB. 21st to MARCH 7th

National Objective: $5,310,600

Quebec Objective: $1,000,000

•

Your help is essential in collecting the

MONEY URGENTLY NEEDED

to enable your Red Cross to maintain its many vital missions in this district, including FREE BLOOD TRANSFUSION SERVICE, DISASTER RELIEF AND VETERANS' AID.

WILL YOU VOLUNTEER?

If you can take part in this necessary humanitarian work by calling on some of your fellow-citizens, please give

YOUR NAME TODAY TO YOUR RED CROSS GENERAL HEADQUARTERS,

2035 Guy St.
PL. 1751

Name.....

.....

Address.....

.....

R. H. Dean Presented Silver Cigarette Box

Police Chief Robert Byford, left, presents retiring Police and Fire Commissioner R. H. Dean with an inscribed silver cigarette box on behalf of the police and fire departments. The occasion was a reception held for newly appointed Police and Fire Commissioner James DeLalanne. Mr. Dean held the reception for the new Commissioner. Mayor R. L. Campbell and Alderman Allan Turner Bone were present for the occasion. The meeting was chaired by City Manager, T. J. Hughes.

Westmount RECREATION DEPT.

Hockey

The Westmount Municipal Hockey League schedules are about completed, and in certain age groups the play-offs have already started. The finals will determine which team will represent Westmount in the City of Montreal play-offs which will commence around Feb. 15.

This year Westmount will have representative teams in the Pee Wee, Bantam, Midget and Juvenile series. At the present time the hockey picture looks like this:—The Pee Wees are staging a two-out-of-three play-off series between St. Leo's and Weredale teams. Andy McGillis has a strong fast-skating St. Leo team and is favourite to take the championship. However, Weredale are a fighting group and will give St. Leo's a tough battle all the way.

The Bantam League will start their play-off next week as the deciding game has yet to be played to see who will play off. The Weredale club looks like the top dogs here, but a rejuvenated all star team have come up fast and look as though they and Unity will be close in making a play-off spot. These three teams are well matched and anyone could walk off with the silverware.

The Midget League schedule has been completed. The Comets finished in first place with six wins and no losses. Their scoring record was also very impressive, having scored 36 goals and only 5 goals scored against them. Runner-up to the Comets was the Weredale squad with four wins and two loses. These teams have already started a best two-out-of-three series for the League Championship.

The Juvenile League Championship will be hotly contested because of the closely-matched teams in the play-offs. These teams are the Ave. Stars and the Panthers. Ave. Stars have not been defeated to date, but the Panther team has improved continuously throughout the season. This will be a good play-off series. Either team will be a strong representative in the City Play-offs.

For information as to dates and times of these games please call FI. 6975.

Chairmen of Temple Committees Appointed

At the Temple Board of Trustees meeting, held Thursday, Jan. 29, under the chairmanship of Hyman Grover, the following Chairmen of Committees were appointed. Religious School, Nathan Bing, Vice-Chairman Joseph Bambiger; Seating, E. T. Garfinkle, Chairman, Vice-Chairman Arthur Pascal; Adult Education and Public Relations, Dr. Harry J. Stern, Chairman, Lawrence Marks, Vice-Chairman; Ushering, Francis Beck, Chairman, Co-chairmen, Joseph Cooper, Hershell Lewis; Cemetery, George Hollinger, Chairman, Vice-Chairman, Samuel Paperman, E. T. Garfinkle; Finance, Garner Bornstein, Chairman; Membership, Eugene Stearns, Chairman; Hospitality, Josef Aron, Chairman; Ritual and Choir, Samuel Wechsler, Chairman; House Committee, Herman Tower, Chairman; Vice-Chairman, Eugene Stearns; By-Laws, Lawrence Marks, Chairman; Hebrew Union College and Union of Congregations, William Gittes, Chairman.

Temple . . .

(Continued from Page 2)

1:45 - 3:30. Chairman, Professor R. B. Y. Scott, Department Divinity, McGill University. Lecture II, Professor Orlinsky on "The Revised Standard Version of the Old Testament and Jewish Exegeis (or Scholarship). Following the addresses there will be time for questions and discussions.

Hon. Douglas Abbott

Distinguished pianist to present program at Brotherhood Fellowship Dinner, the Twenty-Sixth Annual Fellowship Dinner Meeting of Temple Brotherhood, will be held Wednesday evening, Feb. 11 at 6:45 in Temple Community House, when the Honorable Douglas Charles Abbott, Q.C., Minister of Finance, will speak on "Canada and World Economy." The musical program will be presented by Charles Reiner, distinguished young pianist, who but recently arrived from the Continent of Europe. Joseph Cooper, President, will preside. Distinguished representatives of Service Clubs and World of Finance will be head table guests at this conclave of Catholics and Jews and Protestants, in observance of International Brotherhood Week.

Mr. And Mrs. Grover Hosts

On Thursday evening, Jan. 29, members of the Temple Board of Trustees and their wives were guests to dinner of President and Mrs. Hyman Grover. Following the Dinner the first meeting of the Board of Trustees for 1953 took place at which time important matters of a congregational nature were considered.

A. P. FARMER ELECTRICAL SERVICE REG'D.
— MONTREAL WEST —
ELECTRICAL CONTRACTOR
Industrial & Residential — Repairs & Alterations
Prompt Service — WA. 5736 — Day & Night

Accident and Collision Repairs
PAINTING ON ALL TYPES OF CARS
DARMO'S AUTO BODY
Registered
21 SOMERVILLE AVE. - EL. 0785
(Off Victoria, Below Sherbrooke)

Quality ROOFING
Call us today for free estimates on that roofing job.
TAR & GRAVEL AND ASPHALT ROOFING A SPECIALTY
QUALITY PRODUCTS Barrett APPROVED ROOFER SKILL INTEGRITY
All types of roofing: slates, galvanized iron, copper shingles, asphalt shingles and tile.
FI. 1189
Westmount Plumbing & Roofing
LIMITED
206 Olivier Ave., Westmount
Emergencies: AM. 1418 - CA. 9864

Just Arrived...
Mark VII JAGUAR Sedan
Even Better For 1953
—Order Now—

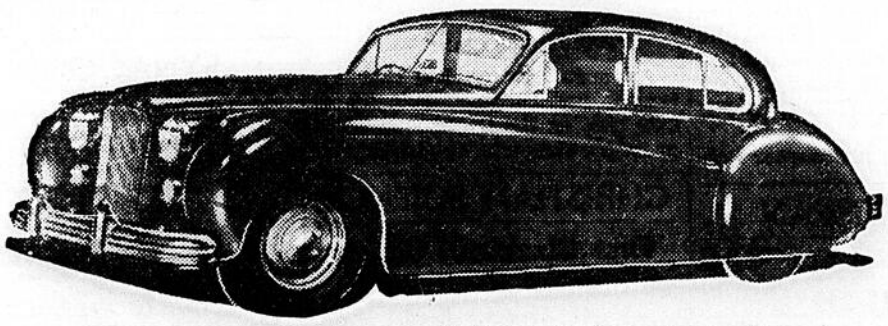

NOW IN STOCK
The sedan styled to suit Canadian tastes.
Powered by the Famous XK 120 160 h.p. engine
BUDD & DYER
Distributors
5028 SHERBROOKE ST. WEST WA. 0331-2
THE FINEST CAR OF ITS CLASS IN THE WORLD

THE EXAMINER

Serving the City of Westmount
GARDEN SUBURB OF CANADA'S METROPOLIS
Published Every Friday by
THE EXAMINER PUBLISHING COMPANY
Head Office: 2191 Hampton Ave.
WAlnut 2773★
"The Examiner" aims to be an independent, clean newspaper for the home, devoted to public service.
Mail subscriptions: $2.00 per year; $1.00 half year.
Authorized as 2nd Class Mail
Post Office Dept., Ottawa.

FRIDAY, FEBRUARY 6, 1953

What Price Security?

* * *

Federal Government's Old Age Pension Found Insufficient

The Toronto Welfare Council reports that to live on a subsistence level in that city, an aged person requires $61.55 a month. Persons trying to live on the Federal government's $40 pension "have been found to be suffering extreme hardship."

This is further evidence that Ottawa was serving political, rather than humanitarian, ends when it ordained that everybody, regardless of means, should get the $40 pension at 70. For those without other support, the $40 pension is quite inadequate.

It would be more humane, if government pensions are justified, to give them only to those in need, and to make them worth getting. The same applies to family allowances. Fact of the matter is that the billion dollars being spent by Ottawa on "social security" is not making anybody secure, least of all those in genuine need.

A Policy of Hitler's

* * *

Russian Anti-Semitic Campaign Remindful of Nazi Ideas

The anti-Jewish campaign of the Soviet Union suggests that Premier Stalin is trying to borrow a leaf from Adolf Hitler's book in making the Jews scapegoats for the internal conflicts of the Soviet régime. Six years ago George Kennan, outstanding U. S. authority on Russia, analysed Soviet conduct thus:

"The men in the kremlin have continued to be predominantly absorbed with the struggle to secure and make absolute the power which they seized in 1917 . . . All internal opposition forces in Russia have consistently been portrayed as the agents of foreign forces of reaction . . . Stalin's excesses have fanned the potential opposition to the régime into something far greater and more dangerous than it could have been before these excesses began . . . The process of political consolidation has never been completed."

Communist party conference in Moscow, last Autumn, followed by the latest anti-Semitic campaign suggests the possiblity that a further "purge" is about to get under way.

God's World

By Rev. Canon R. Kenneth Naylor
Trinity Memorial Church

Perhaps I may be allowed to Anglicanize for a couple of weeks. My church requires me to start my Bible reading again at the beginning, laying down the first chapter of Genesis as the Morning Lesson on the Sunday called Septuagesima. The rule is a good one. If we were left to our own choice some of us would read nothing but Isaiah and Micah and Amos; ★ others would concentrate on that essence of piety, the Book of Psalms; others on Wisdom: and our conception of God would be unbalanced. In the Old Testament no less than in the New we need to preserve "the proportion of the faith."

So we go back to the "In the beginning," as the Hebrews called it, and we read "In the beginning God created the heaven and the earth." From some points of view that is the essential verse of the Bible. Out of that flows the whole great story of the world and all its works, and, as far as we men are concerned, all of God's works too. Without that there would be no Isaiah or Psalms or Wisdom or Gospel, nor any men to read them.

"Create" is a compelling word. Quite apart from the form of the sentence it implies a Person who creates. The Cambridge scientist may talk glibly about the continuous creation of matter while ignoring the Creator entirely, but he talks nonsense. He has no right to use the word "creation" unless he accepts the fact of creation. He offends against the fundamental law of language.

"In the beginning God created" — not the world as we know it today, nor the universe as the astronomers describe it today, but the universe as it was in the beginning, so many millions of years ago that the mind boggles at the figures. Yet all the potentialities of the world as we know it were there. God created all that by His power.

As the Russian philosopher Berdyaev has said, "God created all things by His imagination." Just as an architect imagines a building before he puts pencil to paper, or a poet conceives of the vast sweep of an epic poem before he begins to compose, so God in His infinite wisdom imagined the world, and in His infinite power called it into being. There was when there was nothing but God; there was not even time. And God said "Let there be" and time began and the universe set out on its course.

Shaar Hashomayim

Bar Mitzvah

Barry Howard Shapiro, son of Mr. Joseph Shapiro, Q.C., and Mrs. Shapiro will this Sabbath morning be called to the Reading of the Torah in celebration of his Bar Mitzvah.

Men's Association

Richard D. Jones, executive director of the Canadian Council of Christians and Jews, will be the guest speaker at the Brotherhood Luncheon to take place Wednesday, Feb. 11, at 12:15 p.m. at the Synagogue. The speaker is highly cultured, widely travelled, and of dynamic personality. The topic of the address will be "The World I Know."

20-40 Club

An open meeting has been arranged for Tuesday, Feb. 10 at 8:30 p.m. at the Synagogue. The guest speaker will be Cantor Nathan Mendelson and the address will pertain to the current universal observance of Jewish Music Month.

Leonard Ellison, the president, has reported that the recent third anniversary ball was a great social success, due to the efforts of the various committees in charge. The Study Groups are progressing, and recently an additional course in "A Survey Of Jewish Culture" was added under the leadership of Samuel J. Leibowitz, the Educational Director of the Congregation.

Current Discussion

The latest developments behind the Iron Curtain, social legislation designed to curb discrimination, and the problem of espionage will be discussed at the open meeting arranged by the Y.M.G. Wednesday evening, Feb. 11 in the Synagogue's Community Hall. The topics will be introduced by Joseph Cohen, Q.C., Max Bernfeld, Q.C., and Milton L. Klein, who will present their personal viewpoints. Questions and discussion will follow.

Foundation School

At the Pre-Tu Bi Shevat Parents' Meeting recently held at the school, a preview was given of the background, significance, observances and music of the Israeli Arbor Day. Mrs. Samuel J. Leibowitz, the Headmistress, presided and also led a discussion on "Constructive Discipline" and this was followed by a lively question and discussion period. Mrs. Kerrigan representing the Montreal Nursery School Association, attended the meeting and outlined a Pre-School Child Study Group, to meet for eight consecutive weeks at the school.

Breakfast Forum

The Men's Association weekly breakfast forum this Sunday, Feb. 8 at 9 a.m. will have as guest

(Continued on Page 11)

Come to Church

Your Church is the Bulwark of Democracy.
There Does Freedom Flourish.
Attend the Church of Your Choice Regularly.

Calvary United

At the morning service on Sunday the newly-elected officers of Calvary Church will be dedicated to their various offices in the Church for the year 1953. The Sunday School will be in attendance, and the Nursery Division will meet at the same hour.

At the evening service the minister, Rev. Walter J. Spence, will preach on the subject "Do You Believe That There is a Right Way to Do Wrong?" The choir, under the direction of the organist, A. J. Binnie, will give a number of Negro spirituals. Visitors and friends are invited to attend.

Westmount Baptist

"Heresies and Heretics" will be the Theme of the Morning Sermon in Westmount Baptist Church on Sunday. The history of the Christian Church is replete with stories of Heresies and Heresy Hunters. There are some heresies, however, that are not regarded as such. The Spanish Inquisition, the Massacre of St. Bartholemew's day and the Burning of Witches in England vividly portrays the art of brutal heresy hunting. There are other Heresies, seldom recognized as such, that are far more dangerous than the conduct of the French or Spanish Christians who were slain.

Dr. J. A. Johnston will have as his Evening Subject — "Names Written in Heaven" The most wonderful thing that can happen to anybody is to have his name in the lists of Heaven's Vital Statistics. People who are "Inquiring the Way" or "Seeking Peace of Mind" or "Assurance of Heart" are cordially invited. Youth will find this subject of fascinating interest. Strangers and visitors are cordially invited.

Indeed, I tremble for my country when I reflect that God is just.

Jefferson.

PRESBYTERIAN

MELVILLE PRESBYTERIAN CHURCH

Melville Avenue
Rev. Chas. C. Cochrane, B.A., B.D., Minister.

Sunday, February 8th

11.00 a.m. Sunday School.
11.00 a.m. Public Worship
7.30 p.m. Evening Service.

Visitors and Friends Are Cordially Welcome.

Lester A. Woodin, Organist and Choirmaster

CHRISTIAN SCIENCE

First Church of Christ, Scientist, Westmount

52 Academy Road, Westmount, Que.

Sunday Service

11.00 a.m. Subject of Lesson Sermon: "SPIRIT."

Golden Text: John 4:24. God is a Spirit: and they that worship him must worship him in spirit and in truth.

11.00 a.m. Sunday School.

Wednesday

8.15 p.m. Testimony Meeting.

Reading Room, 52 Academy Road. Open 2.00 to 4.00 p.m., Tuesdays, Thursdays and Fridays (except holidays).

SYNAGOGUE

CONGREGATION SHAAR HASHOMAYIM

450 Kensington Avenue, WESTMOUNT, QUE.

Rabbi Wilfred Shuchat
Mr. Samuel J. Leibowitz, Educational Director.

PUBLIC WORSHIP

Sabbath Eve., Friday, Feb. 6th
4.45 p.m. Candle Lighting.
4.55 p.m. Evening Service.

SABBATH SERVICES

9.00 a.m. Sabbath Morning.
10.00 a.m. Junior Congregation.
10.00 a.m. Scriptural Readings.
Torah: Exodus, Ch. 18 - Ch. 20.
Prophets: Isaiah, Ch. 6 - Ch. 7, v. 6, Ch. 9, vs. 5 - 6.
4.55 p.m. Evening Service.

WEEK DAY SERVICES

9.00 a.m. Sunday Morning.
4.55 p.m. Sunday Evening.
7.30 a.m. Weekday Mornings.
6.30 p.m. Evening Service.

Next Friday Evening
4.55 p.m. Candle Lighting.
5.05 p.m. Evening Service.

ANGLICAN

Church of The Advent

Corner of Wood and Western
Westmount
Rev. Canon Sydenham B. Lindsay
Rev. Alexander Mellor

Sexagesima

8.00 a.m. Holy Communion.
9.30 a.m. Sunday School and Bible Class.
10.15 a.m. Mattins.
11.00 a.m. Solemn Eucharist.
7.00 p.m. Festal Evensong.

Week-day Services

Holy Communion, 8 a.m., Monday and Friday; 7 a.m. Tuesday, Thursday and Saturday; 9.30 a.m. Wednesday.
Mattins: 7.30 a.m., daily except on Wednesday at 9 a.m.
Evensong: 5.30 p.m. daily, except on Saturday at 8.00 p.m.

ST. MATTHIAS CHURCH

WESTMOUNT

Cote St. Antoine Rd. and Church Hill
Rector: Rev. Canon Gilbert Oliver, L.Th., M.C.
Rev. C. Douglas Ellis, M.A.

Sexagesima

8.00 a.m. Holy Communion.
11.00 a.m. Morning Prayer and Sermon. Preacher: The Rector.
7.30 p.m. Evensong and Sermon. Preacher: Rev. C. Douglas Ellis.

Wednesday,

11.00 a.m. Holy Communion.
Organist: Mr. Eustace Tait, A.C.C.O.

TRINITY MEMORIAL CHURCH

Sherbrooke Street at Marlowe Avenue
Rev. Canon R. Kenneth Naylor, Rector
Rev. C. J. Abraham, Assistant

Sexagesima

8.00 a.m. Holy Communion.
9.45 a.m. Junior Department, Junior Confirmation Class, Bible Class
11.00 a.m. Mattins. Preacher: Rev. Canon F. L. Whitley. Nursery, Kindergarten, Primary Department.
7.30 p.m. Evensong. Preacher: The Rector.

Wednesday

7.00 a.m. Holy Communion.

Thursday

10.00 a.m. Holy Communion.

BAPTIST

WESTMOUNT BAPTIST CHURCH

Sherbrooke Street and Roslyn Avenue
John Alexander Johnston, D.D., Minister

William J. Neale, Organist and Choirmaster

Sunday, February 8th

11.00 a.m. "Heresies And Heretics."
11.00 a.m. Church Bible School.
7.30 p.m. "Names Written In Heaven"

Do You Want Reality ? So Do We . . . Worship With Us !

Visitors Most Cordially Welcomed

Dr. Johnston At Both Services

UNITED

CALVARY CHURCH

Dorchester St. at Greene Ave., Westmount
Minister: Rev. Walter J. Spence, B.A.

Organist and Choir Director, A. J. Binnie

Sunday, February 8th

11.00 a.m. Dedication Service for New Officers elected at the Annual Meeting. Sunday School in attendance.
7.30 p.m. "Do You Believe That There Is A Right Way To Do Wrong?"

The Choir will render a Number of Negro Spirituals

ALL ARE INVITED TO SHARE IN THESE SERVICES

ST. ANDREW'S CHURCH

WESTMOUNT

101 Cote St. Antoine Road, near Argyle Avenue,

MINISTERS:
Rev. D. M. Grant, B.A.
Rev. H. W. Reid, B.D.

11.00 a.m. Mr. Grant. "This We Can Believe."
7.30 p.m. Mr. Reid. "Supreme Message Of The Incarnation."
11.00 a.m Church School.
8.30 p.m. Senior Young People's.

Organist and Choir Director, Phillips Motley, B.A., Mus. Bac., F.C.C.O.

ST. JAMES UNITED CHURCH

463 St. Catherine Street West
Rev. B. B. Brown, Interim Minister

Sunday, February 8th

11.00 a.m. Sunday School.
11.00 a.m. Morning Service. "The Power of Prayer." Guest Preacher: Rev. J. S. Thompson, D.D., L.L.D.
7.30 p.m. Evening Service. "Under Authority." Guest Preacher: Rev. G. G. D. Kilpatrick, D.D., L.L.D.

Wednesday, February 11th

8.00 p.m. St. James' Night. Guest Speaker: Rev. Eric D. Errey.

St. James at the Heart of The Down Town.

A CORDIAL WELCOME TO VISITORS

Organist and Choir Director, Arnold Bellis

WESTMOUNT PARK UNITED CHURCH

Western Ave. at Lansdowne

Minister:
Rev. HARVEY CAMPBELL, B.D., D.D.

Sunday, February 8th

11.00 a.m. The Sacrament of the Lord's Supper. Sunday School.
7.30 p.m. Evening Worship. Dr. Campbell will preach.

Director of Music, J. C. Scott, L.T.C.M., B.M.
Organist, O. R. Gliddon

USE

EXAMINER CLASSIFIEDS

FOR BEST

RESULTS

The Westmount Examiner Classified Advertising

— PHONE YOUR ADS —

WAlnut 2771★

10 Words 35¢

3c for each additional word

Please phone your Ads early in the week. No Ads accepted after 10.30 a.m. Thursday for current issue

EXPERT APPLIANCE REPAIRS

RADIOS & T.V.
WASHING MACHINES
VACUUM CLEANERS
ELECTRIC RANGES
ETC.

Free Estimates

MOST MODERN EQUIPPED SHOP

WESTMOUNT APPLIANCES COMPANY

4209 St. Catherine St. W.

WE. 2226 FI. 3006

12 APARTMENTS TO LET

LARGE 1 room apartment furnished. HA. 0455. D-46

LARGE 1 room apartment, unfurnished. HA. 0455. D-47

13 APARTMENTS WANTED

Woman executive desires 3-4 room apartment in Westmount area for May 1st occupancy. Converted dwelling preferred. Garage space and access to garden desirable. Agreeable to lease. Excellent references. Write box no. 486, c-o 2185 Hampton Ave. D-39

WHY NOT?

Get better and more permanent tenants selected to suit your vacancies.

NO CHARGE TO LANDLORDS

DWELLING LOCATION SERVICE

HArbour 8466 HArbour 4644

Noon to Six Seven to Nine

17 FLATS, DUPLEXES WANTED

SEVEN LARGE ROOMS

Wanted, Westmount or vicinity May 1st. Garage. No objection older building. Write box 487, c-o 2185 Hampton. D-34

SIX room flat or apartment in central Westmount. For May 1st. WI. 0717. D-26

20 ROOMS TO LET

BURTON AVE., Westmount, double room, furnished or unfurnished, privileges. DE. 9466. D-45

SINGLE room, well furnished, very warm, in select Westmount home, suitable for gentleman, private bathroom. Phone WE. 1848 after 6 p.m. D-40

WESTMOUNT, bright room, kitchen privileges. Business girl. EL. 1433. D-37

GROSVENOR, furnished or unfurnished, garage optional. Gentleman only. GL. 1360. D-32

27 GARAGES WANTED

GARAGE wanted, vicinity Metcalfe Avenue. Heated or unheated for 3 months. FI. 6731. D-29

GARAGE wanted for small English car, vicinity Wood Ave. FI. 4058. D-42

D. A. Collins REG'D. FUNERAL HOME

5610 Sherbrooke St. W.

DEXTER 1149

Completely AIR CONDITIONED Funeral Home and Chapel

27 GARAGES WANTED

GARAGE wanted vicinity Roslyn and Sherbrooke. GL. 1234. D-33

28 TO RENT

VACUUM cleaner rentals, .07c a day, floor polishers at 20c a day on special rental plan also repairs and sales of all makes new or rebuilt, at Lucky Home Appliances on easy terms. HE. 6883. D-7

29 FOR SALE

DAVENPORT new 3 pieces, spring filled, 2 tone, sacrifice $75.00; kitchen set new, chromed table arborite top, 4 beautiful chairs, sacrifice $50.00; refrigerator 7 cu. ft. fully guaranteed by manufacturer, $155.00; electric washer, Lovell, good condition, $40.00. EL. 7325, 5820 Sherbrooke West. D-10

STUDIO couch, with compartment for blankets; living room wing chair; perfect condition. Reasonable. EL. 8205. D-18

LINK-BELT stoker, good condition, offers accepted. FI. 9065. D-19

COMPLETE living room, lime sectional set, floral chair with matching drapes, maroon carpet 9 x 13, trilight, etc. Also toasted walnut bedroom set; light muskrat fur coat, size 16. All like new. RI. 4-4278, 11807 Blvd. St. Germain. D-22

KITCHEN set, consisting of brand new chrome table and 4 upholstered chairs, also custom made drapes, slightly used; 40 yds drape material in gold shade. FI. 7042 or AT. 9326.

29. FOR SALE

OPERA GLASSES

Rose Pearl tone, (made by Lemaire, Paris) $8.00. WA. 2972.

REASON MOVING

Leather chesterfield set; mirrors; ping pong table; bedroom set; linoleum, and other household articles; all in perfect condition, mornings and evenings CA. 8970, afternoons MA. 8127. J-35

SEAL COAT

$75.00, perfect condition, size 16. EX. 6260. D-25

CONTINENTAL bed, single, upholstered headboard. Call after 5 p.m. FI. 4802. D-27

ANTIQUE mahogany Empire sofa green damask covering. AT. 6977.

HUDSON seal coat, mink collar, selected skins, never worn, size 14-16, great bargain for quick sale. WE. 1848 after 6 p.m. D-41

VACUUM cleaners only $10.00 each. Hoover, Premier, Apex, Eureka, etc. Used. Lucky Home Appliances. Hemlock 6883. D-6

MISCELLANEOUS cutglass and bone china; silver platter; china platters; dinner plates; mahogany bureau; brass fender. FI. 3003. D-44

29. FOR SALE

PIANO

Upright, mahogany, excellent case. Recently overhauled, $100.00. 1190 Bishop Street. UN. 6-9279. D-43

RACCOON COAT

Gentleman's, practically new. Phone Mr. Howard PL. 6261, local 542. D-36

DINING table with leaves, also sideboard, good condition. Moderate price. FI. 0712. D-46

LAMB'S paw, flared coat, broadtail, fitted, 16. EL. 5890 evenings. D-16

31 WANTED TO PURCHASE

PLAY PEN PIANO BENCH

Play pen and pad; also piano bench with compartment for music. GL. 3317. D-38

WANTED ALL KINDS OF ORNAMENTS

Old fashioned china, cut glass, small antique furniture. Oriental rugs, oil paintings. EX. 9518. D-3

DOUBLE BARREL GUN

From private hands only, wanted. Evenings. HE. 7540. D-14

WANTED, tuxedo, one button style, 40 chest, for tall man. TR. 6922. D-30

34 HELP WANTED FEMALE

YOUNG girl to be trained for work in grocery. National Food Shop. 4865 Sherbrooke St. W. D-20

COUNSELLOR for girls' camp Laurentian mountains. Good remuneration. Write 4200 Sherbrooke St. W., apt. 17. D-23

39 LOST

BROOCH, Mexican silver, 3 large amethysts, reward. WE. 2098. D-31

41 DOMESTIC PETS

VEVA ROBSON offers at her boarding kennels, under her personal management. A comfortable warm home for your dog. Veterinary care. Limited number accepted. Pick up service. For reservations phone WA. 6687. DE. 7321 or Ste. Anne de Bellevue 2134.

42 PERSONALS

A PARTY TREAT

We'll show movies at your child's birthday party. Free group picture to each guest. WA. 5198. D-15

TEA CUP reading by appointment. Call DE. 8296. D-21

ALCOHOLICS ANONYMOUS GROUPS

For particulars, P.O. Box 218 Station L, Westmount

Wednesday, Westmount

Thursday: West End

Sunday afternoon.

Shaar Hashomayim

(Continued from Page 10)

speaker, M. M. Peters who will discuss "Our Community Council."

On Jan. 25, H. Aynor, Vice-Consul of Israel, spoke on "The Prague Trials." The tragic plight of Jews in Eastern Europe in the light of recent developments in communist policy was portrayed. The speaker was introduced by David E. Newman of Toronto, and was thanked by Leon Levin. J. I. Bennett, President of the A. A. Levin Lodge, presented a tree certificate to Mr. Aynor on behalf of the lodge which sponsored this breakfast. In observance of Tu Bi Shevat many voluntary subscriptions were received for trees to be planted in the Rabbi Herman Abramowitz Memorial Forest.

Parents' Seminar

Mrs. Fred Packer, Chairman of the Adult Committee on Youth of the Extension Activities Committee, has announced that a Parents' Seminar on "Recreation for Teenagers" will be held Wednesday evening, Feb. 18 at the Synagogue. This exceedingly important facet of adolescent life will be discussed by N. A. Millington, Executive Director of the Westmount Branch of the Y.M.C.A.

Change, indeed, is painful, yet ever needful; and if memory have its force and worth, so also has hope.

Carlyle

1840 1951

JOS. C. WRAY & BRO.

Funeral Service

The Chapel of Cathedral Beauty

1234 Mountain St.

University 6-6363

Funeral Held For S. F. Rutherford; Well-Known Here

Friends and relatives gathered Saturday to pay final respect to the memory of Stewart Fleming Rutherford, who died suddenly at his residence, 465 Mount Pleasant avenue. He was 77.

The funeral service was held in the Chapel of Jos. C. Wray and Bros.

Born in Montreal, he was vice-president and managing director of the Grier Timber Co., until his retirement in 1946. Prior to his last position, he was with the C.P.R., William Rutherford and Sons, and Dominion Box and Packing Co.

Educated at Montreal High School, he graduated with a BSc. from McGill University. He assisted in the construction, while with the C.P.R., of the Crow's Nest Pass in the Rocky Mountains.

For 20 years Mr. Rutherford served as alderman on the Westmount City Library.

He was the honorary secretary of the Quebec Society of Professional Engineers, a commissioner of the Superior Court, a commissioner of the Quebec Streams Commission, a member of the Engineering Institute of Canada, and a former member of the Montreal Board of Trade.

He also held membership in the University Club, the M.A.A.A. and the Rotary Club.

He is survived by his widow, the former Gertrude Jessie Anderson; and one son, Gordon, of Hamilton.

American Club

American Woman's Club will meet on Wednesday, in the Blue Room, Ritz Carlton Hotel, at 2:30 p.m.

Mrs. Fredric Feichtinger, well known graphologist, will lecture on "The Relationship between Handwriting and Personality." Members and guests may submit signatures and samples of handwriting.

Annual Meeting

Annual meeting of the Auxiliary of the Royal Edward Laurentian Hospital will be held in Kildonan Hall, 3415 Redpath street, on Tuesday, February 17, at 2:45 p.m. Lt. Col. P. D. Baird will be the guest speaker.

Christian Science

"Spirit" is the subject of the Lesson-Sermon to be read in Churches of Christ, Scientist, on Sunday.

This Lesson-Sermon declares that God, being Spirit, could not have originated sick, sinning, mortal man or a material universe; that He could express Himself only in a perfect and spiritual creation.

The Golden Text is from John: "God is a Spirit; and they that worship him must worship him in spirit and in truth."

Bible citations include the following from Isaiah: "Thus saith God the Lord, he that created the heavens, and stretched them out; he that spread forth the earth, and that which cometh out of it; he that giveth breath unto the people upon it, and spirit to them that walk therein; I am the Lord, that in my name; and my glory will I not give to another, neither my praise to graven images."

Correlative passages from the denominational text book "Science and Health with Key to the Scriptures" by Mary Baker Eddy include the following: "In the Bible the word Spirit is so commonly applied to Deity, that Spirit and God are often regarded as synonymous terms; and it is thus they are uniformly used and understood in Christian Science. The theory, that Spirit is distinct from matter but must pass through it, or into it, to be individualized, would reduce God to dependency on matter, and establish a basis for pantheism. Everything in God's universe expresses Him. He is all-inclusive, and is reflected by all that is real and eternal and by nothing else. Hence all is Spirit and spiritual."

The old order changeth, yielding place to new; and God fulfils himself in many ways.

Tennyson

TRADES AND PROFESSIONAL CARDS

20 WORDS 65c

ADDITIONAL WORDS 3c EACH

CARPENTRY

S. STANDRING. General carpentry and cabinet making. Expert craftsmanship on all lines of woodwork. Planned kitchens and custom built interiors a specialty. Estimates free. Satisfaction guaranteed. EL. 7453. E-9

CARTAGE AND MOVING

WESTERN Crating and Moving, general transport, local and long distance. Specialty: furniture, pianos, refrigerators. Call FI. 1328. D-8

DRESSMAKING

EUROPEAN dressmaker and designer, dresses made, alterations and repairs. 5110 Sherbrooke West. Apartment 1.

EDUCATIONAL

FRENCH CONVERSATION

Paris, Montreal universities graduate, former McGill professor, private, small groups. 3479 Prud'homme near Sherbrooke. DE. 2290. D-5

PRIVATE tuition. Algebra, Geometry, Physics, French. Graduate of McGill University and University of Montreal. FI. 0769. D-11

HOME IMPROVEMENTS

HOME IMPROVEMENTS, carpentry, brick, painting, cement, chimney, roof repairs. Call GL. 2422. D-12

UPHOLSTERING

CHESTERFIELD sets re-covered, reconverted to modern styles. For free estimation call WA. 5582. Mid-Town Upholstering Co. 5337 Western Ave.

VENETIAN BLINDS

VENETIAN BLINDS — Flexalum spring tempered slats. Vinyl plastic tapes. Newest and best on the market. No installation charge. Steel drapery supports given free of charge. Call for free estimate. J. P. Beaudoin, veteran.

OXFORD VENETIAN BLINDS REG'D.

YO. 5681 EVENINGS HE. 0581

USED AUSTIN CARS

RECONDITIONED & GUARANTEED

EASY TERMS — TRADES — CASH

2 LOCATIONS

AUSTIN SALES & SERVICE LTD.

1079 MOUNTAIN ST. UN. 6-9032

949 ATWATER WI. 4177

OPEN FRIDAY TILL 9 P.M.

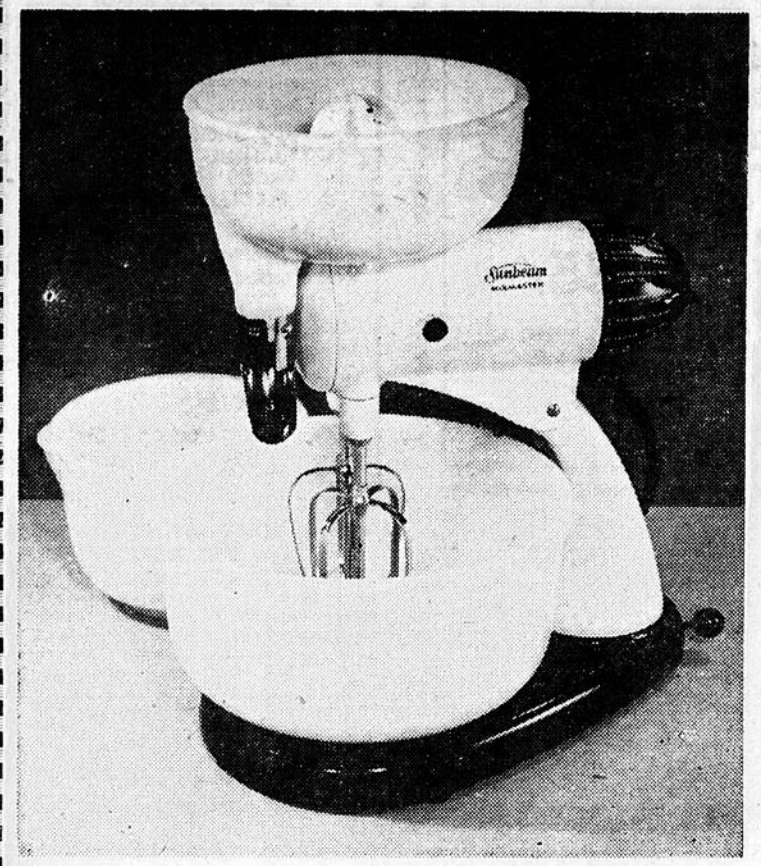

NAME THE STORES

3 CONSOLATION PRIZES

On this page you will find the advertisements of 22 Greene Ave. and St. Catherine St. vicinity business firms. The ads differ from the usual type in one important detail — THE NAME OF THE ADVERTISER IS MISSING!! That's where you come in. All you have to do is fill in the missing firm name in the space provided in the ad and forward this complete page, with your name and address, to the

Name-The-Stores Contest,
Westmount Examiner,
2185 Hampton Avenue,
N.D.G., Montreal, Que.

If more than 4 co[illegible] named [illegible] correctly, the winners [illegible] from the entries submitted. The [illegible] will re[illegible] Mixmaster and the co[illegible] will be [illegible] to the next three.

CONTEST CLOS[illegible] FEB.

WINNERS WI[illegible]OUNC[illegible]

IN THIS [illegible]

FRIDA[illegible]

• General Hardware • Kitchenware
• B-H Paints and Varnishes
• Tools • Electrical Goods
• Household Appliances
• GE Lamps • Glassware
• Taylor Thermometers

"SHOP IN COMFORT AT YOUR COMMUNITY HARDWARE STORE"

1379 GREENE AVENUE **Fl. 5869**

"The Place to Eat"

UP-TO-DATE RESTAURANT

• Lunches • Sandwiches
• Soft Drinks • Cigarettes
• Chocolate Bars

1377 GREENE AVENUE **Fl. 0019**
(Just below Sherbrooke)

LINGERIE - [illegible]PECIA[illegible]
SKIRTS[illegible]SES

1383 GREENE AVEN[illegible]

PLUMBING & HEATING CONTRACTORS

Repairs and Alterations

24-Hour Service

1359 Greene Avenue **Fl. 4689**

DELICIOUS PASTRIES and CAKES

Home-made and imported

CHOCOLATES

Delicacies for Cocktail Parties

1309 Greene Avenue **Fl. 4884**

CHINA ★WAR[illegible]
WATCHES[illegible]ELR[illegible]

1216 Greene Avenue **W[illegible]**

$3.50 WEEKLY
Puts any well-known make of
TELEVISION
in Your Home

CALL US TODAY FOR DETAILS

EXPERT APPLIANCE REPAIRS
RADIOS AND T.V. — WASHING MACHINES
VACUUM CLEANERS — ELECTRIC RANGES, etc.
FREE ESTIMATES

WE. 2226 **4209 St. Catherine Street West** **Fl. 3006**

Watch for SEW AND SAVE WEEK starting February 28th to March 7th and SAVE on all items in the store.

1370A Greene Avenue **Wl. 7510**
(Just below Sherbrooke)

• GREETING [illegible]
• STATION[illegible]
• TOYS[illegible]FTS
• P[illegible]AMIN[illegible]
• [illegible]UPPL[illegible]

1217 Greene Avenue **[illegible]**

• C.I.L. Paints and Varnishes
• Artists' Supplies
• Wallpaper

1311 Greene Avenue (Just below Western)
FREE DELIVERY - GL. 1496

CORSETIERE

• Lingerie • Hosiery

MISS C. WRIGHT, Proprietor

4159 St. Catherine Street West **Wl. 7008**
(Near Greene)

★ MILLINERY [illegible]DRES[illegible]
Hats Remodelled [illegible]Trim[illegible]

1219 Greene Avenue **W[illegible]**

...S - WIN A MIXMASTER

...E... Lowney's "American Beauty" Chocolates

...4 co...named all stores
...ers ...rom the correct
The ... will receive the
co... will be awarded

...LOS... FEB. 13th

WI...OUNCED

...THIS...
...IDA...

SUITS
COATS
DRESSES
EVENING GOWNS
MILLINERY
BLOUSES

JUNIORS' - MISSES' - WOMEN'S

1353 GREENE AVENUE WESTMOUNT
NEAR SHERBROOKE OPEN 9:30 TO 6 DAILY FI. 7773

• Pastries • Viennese Specialties
• Catering for large or small parties
Drop in for luncheon, afternoon tea or dinner
DISTINCTIVE ATMOSPHERE
1357 Greene Avenue GL. 4739
(Just below Sherbrooke)

...SPECIALTIES
...TS SES
...VEN... FI. 6016

Ladies' and Gentlemen's
CUSTOM TAILOR
• Repairs • Remodelling
• Cleaning • Pressing
We have a good selection of
IMPORTED GOODS
1235 GREENE AVENUE WI. 6633
(Opposite Avenue Theatre)

MY NAME should spring to mind
. . . whenever you have need for dresses, either Popular Priced Imports or from the better-grade Canadian manufacturers. It is here that you assure yourself of value for your Dress Dollar under our One Price Policy. My Customers Know !
1373 Greene Avenue Fitzroy 3956

...★WARE
...HES ELRY
...enue WE. 4046

QUALITY FOOTWEAR
We Sell
The HARTT Shoe
HARTT SHOES
Try us for your next pair
4213 St. Catherine St. W. WE. 3454
"63 Years In The Same Store"

HAIRDRESSERS
• *Permanent Waving*
• *Hair Tinting Specialists*
For Appointment — Phone WE. 2765
4210 St. Catherine Street at Greene Avenue

...G C...
...ION...
...OYSIFTS
• PLAMING
• SUPPLIES
...enue FI. 9733

HIGH CLASS GROCERS
• MEATS AND FISH
• ALE AND PORTER
Fruit Baskets Our Specialty
Corner Greene Avenue and St. Catherine Street
Fitzroy 6373* GLenview 2331

DRESSES, COATS, SUITS
LINGERIE, GLOVES, HOSIERY
and
ACCESSORIES
1233 Greene Avenue FI. 9541
(Opposite Avenue Theatre)

...Y DRESSES
...elled Trimmings
...nue WI. 1544

RESTAURANT
FULL COURSE MEALS
• Lunches • Soft Drinks • Chocolates
• Cigarettes • Drug Sundries
TELEVISION NIGHTLY
4205 St. Catherine Street West WE. 0313
(Next to Gordon & Son)

B.V.D. and TOOKE SHIRTS
ADAM ROYAL HATS
WOOL SOCKS
WOOL and CASHMERE SWEATERS
GIGANTIC CLEARANCE SALE
10% TO 50% OFF
1267 Greene Avenue FI. 6015
(Opposite Steinberg's)

Social - Personal - Engagements - Weddings

Mr. and Mrs. Frank A. Coffey, of Westmount, will entertain at cocktails prior to attending the Queen Elizabeth Hospital Auxiliary dance tomorrow evening.

Mr. and Mrs. E. G. Patterson will be in Ottawa this weekend staying with Mrs. Patterson's brother Mr. Redmond Quain, QC and Mrs. Quain.

WEDDINGS

PARKES - LYONS

The marriage of Patricia, youngest daughter of Mr. J. Lyons and the late Mrs. J. Lyons, to Mr. Christopher Parkes, only son of Mr. and Mrs. G. Parkes, of Rumney Village, Cardiff, South Wales, took place in St. Stephen's Church, Westmount at four o'clock on Saturday, January 24. The Revered T. Love, officiated. White pom-pons formed the decoration.

Given in marriage by her father, the bride wore a fitted afternoon dress of royal blue chiffon velvet, having a scalloped neckline and sleeves with matching mitts, her headdress being a small nylon net pink hat with flowers. She carried a colonial bouquet of red roses.

Miss Audrey Ashworth, the bride's only attendant, was in an afternoon frock of pale blue worn with a small black velvet hat and matching mitts. She carried a nosegay of yellow roses.

Mr. John Lyons, brother of the bride, acted as best man.

Mrs. J. B. Kenny, eldest sister of the bride, was in a turquoise dress with matching accessories and wore a corsage of pink carnations pinned at the shoulder.

Following the ceremony a bridal supper was held at the home of the bride's brother-in-law and sister, Mr. and Mrs. J. B. Kenny, in Montreal West, after which the newly married couple left by plane for Ottawa.

On their return Mr. and Mrs. Parkes will reside in Montreal.

Ticket Chairman For Dance

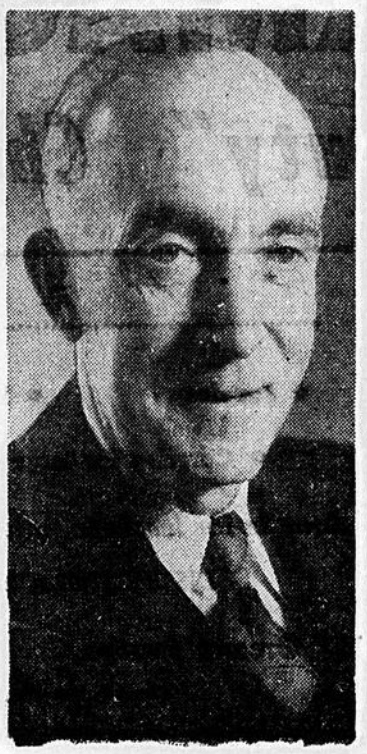

—Suter of ABC photos.

Professor and Mrs. Claude Thompson, who are joint ticket chairmen for the Queen Elizabeth Hospital annual dance to be held at the Mount Royal Hotel on Saturday, February 7.

FIRSTBROOK - SUTHERLAND

The marriage of Mildred Elizabeth, daughter of the late Dr. Colin George Sutherland, and of Mrs. Sutherland, of Westmount, to Mr. Bradshaw Dawson Firstbrook, son of Mr. and Mrs. John Hackett Firstbrook, of Toronto, took place on Saturday afternoon, at four o'clock in Dominion-Douglas Church, Westmount, the Rev. A. Lloyd Smith, D.D. officiating. Mr. W. E. Robb played the wedding music and spring flowers were used to decorate.

The bride, who was given away by her brother, Mr. Hector Sutherland, was in a gown of lace and net, fashioned on Elizabethan lines. Her veil of tulle illusion was held by a Juliet cap of seed pearls and she carried a bouquet of Pinocchio roses and freesia.

Mrs. John Birkett, of Toronto, as matron of honor, and Mrs. Hector Sutherland, sister-in-law of the bride, and Miss Eugenia McCaw, of Glen Falls, N.Y., as attendants, were in bouffant frocks of green net, with pleated strapless bodices having net jackets. They wore coronets of daffodils to match the flowers in their bouquets.

Mr. Ronald Firstbrook, of Toronto, acted as best man for his brother and the ushers were Mr. John Firstbrook, of Kingston, and Mr. Harold Firstbrook, of Toronto, brothers of the bridegroom, and Mr. Donald Firstbrook, cousin of the bridegroom, and Mr. John Birkett, both of Toronto.

Mrs. Sutherland, the bride's mother, was in a gown of Talisman rose taffeta and wore a brown velvet hat and accessories.

Mrs. Firstbrook, mother of the bridegroom, wore a gown of Margaret green taffeta with a small hat of green petals with pink tips and beige accessories.

The reception was held at the residence of the bride's mother, 781 Uupper Belmont avenue, where spring flowers were used as decorations, the bride's table, centred with a wedding cake, being arranged with roses and freesia.

Later Mr. and Mrs. Firstbrook left for Bermuda, the bride travelling in a grey suit, under a grey lamb coat, and wearing navy blue accessories.

Among the out-of-town guests were Mr. and Mrs. John Hackett Firstbrook, Mr. and Mrs. Murray Cox, Mr. and Mrs. Christie Barclay, Mrs. W. H. Firstbrook, Mr. Harry Sutherland, Mr. and Mrs. Ralph Muller, Mr. and Mrs. Ronald Firstbrook, Mr. Harold Firstbrook and Mr. and Mrs. John Birkett, of Toronto; Mr. and Mrs. Frank Sutherland, of New Glasgow, N.S.; Mr. and Mrs. Charles W. Easdale, of Smiths Falls, Ont.; Mr. Charles H. Sutherland, of Sydney, N.S.; Mrs. Harold Tennant, of Amherst, N.S.; Miss Eugenia McCaw, of Glens Falls, N.Y.; Mr. and Mrs. Clifford Trotter, of St. Johns, Que., and Dr. and Mrs. John Firstbrook, of Kingston, Ont.

Bats can fly in complete darkness and locate obstructions by making supersonic cries which are echoed back from the objects.

The Pall Mall Social Club of Montreal is holding its Annual Valentine Dance in St. Stephen's Church Hall, Westmount, corner Atwater Avenue and Dorchester Street West, on Wednesday at 8.30 p.m. Dancing will be to an orchestra and refreshments will be served. Members and their friends may procure their tickets from members of the executive committee of the club.

The St. George Ladies' Curling Club is holding a Valentine Party on Tuesday, from 3:00 to 5:30 p.m. at the Club House, 3695 The Boulevard, Westmount.

Mr. and Mrs. Jean Valiquette will entertain at their home prior to attending the Queen Elizabeth Hospital Auxiliary dinner and dance.

Head table guests at the luncheon to be held at the University Women's Club, tomorrow, at a quarter to one o'clock when Mrs. H. E. Vautelet, CBE, will address the members will be: Mrs. Vautelet, Mrs. W. Boyd Campbell, Miss Janet N. McGinnis, Mrs. Trevor Thompson, Dr. Mary Winspear and Mrs. W. R. Abbott.

Those serving on committees for the forthcoming all day teaching session and buffet supper on Sunday, Feb. 8, at 2 p.m. at the Y.W.C.A. Dorchester St. W., sponsored by the Quebec Dance Teachers Association and Affiliated Artists, are: Convener, Ann Lendman; tickets, Mary Beetles, Lois McGilp, Jeanne Rodier; reception, Carrie Biggers, Johnny Brown, Gerard Alvarez and Ann Lendman. Guest teachers are Celia Franca and Paula Dunning. Acting as ushers are Elvira Gomez Allport and Alex McDougal.

ENGAGEMENTS

The engagement is announced of Miss Inez MacLeod, daughter of Mr. and Mrs. J. J. MacLeod, of New Haven, N.S., and Mr. Peter Maag, only son of Mr. and Mrs. Ernest L. Maag, of Westmount. The marriage will take place Saturday, March 14, in Knox-Crescent and Kensington Presbyterian Church.

Mr. and Mrs. Arthur Edmund Lee, of Montreal, announce the engagement of their daughter, Joan Stevens, to Mr. John Hemsworth Wilks, son of Mr. and Mrs. Arthur York Wilks, of Westmount. The wedding has been arranged to take place at three o'clock on Thursday, February 19, in the chapel of the Church of St. James the Apostle. The reception will be held at the Mount Stephen Club.

Mr. and Mrs. Joseph Nathaniel Brown, of Kingston, Jamaica, announce the engagement of their eldest daughter, Verna Roslyn, to Mr. John Burns Lunny, son of Mr. and Mrs. John R. Lunny, of Westmount. The wedding will take place in Jamaica the end of February.

Mr. and Mrs. S. Levitt, Belgrage Road, Westmount a spending a holiday in Hollywoo Florida.

Mrs. Doreen Day Troup and Mr Thomas Abell have returned fro Nassau, The Bahamas, where the were the guests of Mr. and Mr Gordon Shirres on their yacht, Ky anis.

The Newfoundlander's Associa tion entertainment committee a to hold a social evening tonig at 694 Cathcart St.

Eighty-five-year-old Doroth Sproule, widow of the Rev. H. Sproule, is the subject of an a ticle accompanied by a charmin portrait of her, in the Februar "Montrealer". Mrs. Sproule, wh wears her years lightly still writ poetry, and many of her poem have appeared in this paper. Mr Sproule is a charter member the Canadian Women's Club Winchester, the founder of th Notre Dame de Grace Women Club, a member of the Big Sist Association of Canada, a coun member of the Royal Empire S ciety, a former chairman of th essay group of the Canadian Aut ors Association, a member of th Art Society, a member of the Mo treal Women's Club.

Westerners living in Montre will combine some real old-t m square dancing and modern ste ping at the western Universiti dance in the main dining room the Windsor Station tonigh Sponsored jointly by the Mont real chapters of the Univers ty of Manitoba and University Saskatchewan Alumni Associa tions, the dance is the first of series of co-operative events pla ned by the two university group

While notices have been sent almost 800 graduates of the tw universities living in the Montrea area, "unlisted" grads who hav not been notified are asked to ca UN. 6-9594 where reservations ca be made up until five o'clock to day.

All moral obligation resolve itself into the obligation of con formity to the will of God.

—Charles Hodg

New York Imports!!

JUST ARRIVED

Fresh New Tie Silk Prints from . . .

$24.95 to $35.00

★ Cotton Tweeds - Rayons - New Novelty Fabrics

EXCITING NEW ½ SIZES TOO!

Suits — Coats — Millinery

Buy them for now — thru Spring.

Personal, individual attention — away from the hustle and bustle of downtown.

Juniors Misses Women Charlotte Gowns

1353 GREENE AVENUE, WESTMOUNT

Near Sherbrooke Open 9.30 to 6 daily Fl. 7773

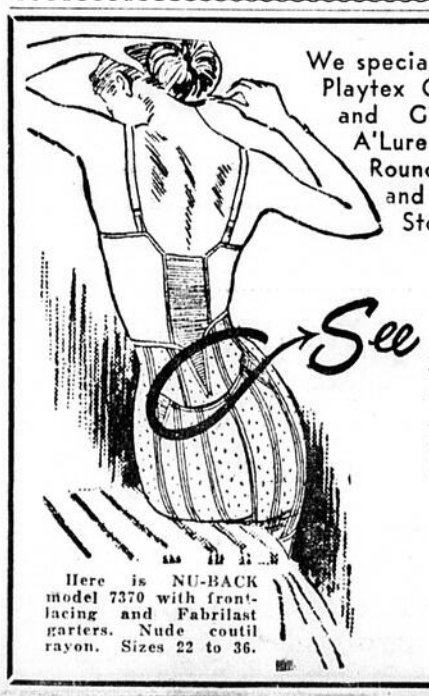

We specialize in Grenier - Le Gant - Playtex Corsets, Gothic Brassieres and Girdles, Nature's Rival - A'Lure - Corette - Merry-Go-Round Brassieres, Maternity and Surgical Supports, Elastic Stockings.

Here's That Comfortable New Improved

NU-BACK

See how it stays right with you when you bend.

● 5 Stores At Your Service ●

MME A. COURVAL

CORSETIERE

4861 Sherbrooke West

WESTMOUNT

ALSO

4235 ST. LAWRENCE
4491 ST. LAWRENCE
6550 ST. HUBERT
413 ONTARIO E.

Here is NU-BACK model 7370 with front-lacing and Fabrilast garters. Nude coutil rayon. Sizes 22 to 36.

WHEN YOU WANT A FLORIST CALL

(FRANK) McKENNA'S HOUSE of FLOWERS

PLat. 4444

Sherbrooke & Mountain Sts.

WESTMOUNT HEALTH STUDIO

● Physical Culture ● Massage
● Turkish Baths ● Reducing

4937 Sherbrooke Street West (corner Claremont)

For appointment, phone DE. 7922

OLD VIENNA TEA ROOM

We Now Serve a Home-cooked

Business Lunch - 75c

FRESHLY BAKED DAILY — YEAST

● Crescents ● Cinnamon Buns
● Nut Beugels ● Cheese Turnovers
● Apfelstrudel

DAINTY AFTERNOON TEAS AND FULL-COURSE EVENING DINNERS

OPEN TILL 10 P.M. on THURSDAY, FRIDAY and SATURDAY

WE SELL HOME-MADE CAKES, PASTRIES AND VIENNESE SPECIALTIES

CATERING SERVICE

• Distinctive Atmosphere • Delicious Food

1357 GREENE AVENUE Below Sherbrooke GL. 4739

ealth And Beauty Restored t Westmount Doll Hospital

Mending arms and legs, face-lifting, and hairstyling are all in a work for Mrs. Dean Cotton, whose Westmount Doll Hospital is ed at 1318 Greene Avenue. Opened just two months ago, the hos- has been enthusiastically received by little girls and parents ghout the city. The Hollywood doll that looked so gorgeous when a brought her, loses most of lamour when rough handling s a limb or an eye to be lost, r curly blond wig to be re- to a few straggly strands. sit to this unique clinic can ly cure all these ills.

ometimes my patients just a new wig and make-up," Mrs. Cotton, "but sometimes arrive in this condition." And ying she opened a box reveal- what looked like a typical k murder". The body was letely dismembered, even to a of eyes on a wire, which roll- boulishly about.

e first war casualty is ready be sent home. A Korean doll tive dress, sent by a soldier s wife in Westmount, was injured in the passage to da, but is reported to be past er now.

nother plaything which has quite a beating and is now going renovation is a kin- rten doll from Kings School. pal Mr. Sharpe says this is an important case, for it has been the toy of half the children and former children of Westmount.

There is no discrimination as to race or color here. A dainty, dark Italian doll with pale grey-brown eyes which roll from side to side, is as welcome as the one from Kenogami, or the high class model which talks, sings, and wears size-two clothes. Two which have momentarily stumped Mrs. Cotton were sent from the Gaspé coast with directions to "make them into nuns".

"Here is a case", says the "doctor", "when I shall have to remove most of the make-up to make them a little more demure".

Mrs. Cotton has always been a collector of dolls, and has a few on display which are as old as 100 years. Her interest in antiques runs to making entire bodies to go with old-fashioned china heads. With a hobby and career such as hers, it is ironical that her only child is a boy. —C.McD.

On Ticket Committee

Mrs. Arthur J. Goodenough, a member of the ticket committee for the annual dinner dance being held by the Woman's Auxiliary of the Queen Elizabeth Hospital on Saturday evening, February 7, at the Mount Royal Hotel.

Many Persons Aided Financially By St. Matthias Club In 1953

Canon Gilbert Oliver presided and Sister Christine of St. Michael's Mission was the guest speaker at the recent annual meeting of St. Matthias' Social Service Club. Under the presidency of Mrs. S. C. Scadding the past year was a busy and successful one. Financial aid was given each month to a widow and two elderly couples.

The family welfare received a donation towards Christmas dinners for lonely elderly men. Six orders of groceries were sent to a needy cancer patient.

Financial contributions were made to the Red Cross, St. Michael's Mission, St. Matthias Hut for Crippled Children, The Caravan Mission, The Family Welfare and St. Matthias Church.

45 layettes were made and sent to various city hospitals and welfare agencies, and to a few recommended private cases. A bridge and two rummage sales were held to raise funds to carry on the work. The receipts for the year were $1,303.13 and disbursements, $1,060.47, leaving a balance of $242.66. Officers elected for 1953 are:

Hon. President Mrs. Gilbert Oliver.

President, Mrs. W. M. Hughes.

First Vice-President, Mrs. Norman Read.

Second Vice-President, Mrs. Stuart Oliver.

Secretary, Mrs. H. A. Dawson.

Assistant secretary, Mrs. C. Fairchild.

Treasurer, Mrs. W. B. Potter.

Assistant treasurer, Mrs. A. B. Toynachan.

Work convener, Mrs. W. C. Thompson; assistant convener, Mrs. Barry Smith; telephone, Miss D. Allan; tea convener, Mrs. M. Baldwin; visiting, Mrs. A. F. Renault and Mrs. E. S. Cushing.

IN THE Women's Realm

D.O.N. Sewing

The monthly sewing meeting of Daughters of the Nile, Oasis Temple No. 46, will be held at the home of Mrs. Isapel Turner, 6177 Notre Dame de Grace Ave. N.D.G. Tuesday at 8 p.m.

W.V.S. Annual

The President and Board of Directors of the Women's Voluntary Services (Montreal) will hold their 11th annual meeting on Thursday, Feb. 12, at 8:15 p.m. in the Auditorium of the Sun Life Building.

Melville W.M.S.

Melville Auxiliary of the Women's Missionary Society of the Presbyterian Church in Canada will meet at 3 p.m. today in the church hall, Melville avenue.

Devotions will be conducted by Mrs. C. Harvey. Student guest speakers from the Presbyterian College will be Mr. James Raper and Mr. Donald Wilson. Soloist, Miss Julia Anne Holden, will be accompanied by Mr. George Holden. Tea hostesses will be Mrs. Owen Rede Campbell and Miss S. A. MacCallum.

Reddy Auxiliary

Members are urgently requested to be present at the next general meeting of the Women's Auxiliary of the Reddy Memorial Hospital on Tuesday at 2:30 p.m. in the Nurses' Residence. Important business to be discussed includes plans for the theatre party to be held in April, program for the annual meeting and future guest speakers. Reports from the various conveners will be presented. Tea will be served. The president, Mrs. M. B. Mackenzie, will be in the chair.

Calvary W.M.S.

Monthly meeting of Calvary W.M.S. will be held on Wed. Feb. 11, at 8 p.m. in the Ladies Parlors. The conveners will be Mrs. F. N. Stephen and Mrs. C. W. Misener.

Guest speaker will be Mrs. F. T. Webb, Literature Secretary of the Montreal Presbyterial, who will give an illustrated talk on the study book, "Along African Trails" by David H. Gallagher. The soloist will be Miss Margaret Preston, accompanied by Mrs. Noel Hardy. All friends welcome.

P&B Meeting To Feature Talk On European Trip

The Professional and Business Women's Organization of the Parish of the Ascension of Our Lord, Westmount, is holding its monthly meeting on Thursday, Feb. 12, at St. Leo's School Hall at 8.30 p.m.

An illustrated address will be given by Miss Eleanore Dunne on her trip to Europe and it is hoped that all members will make an effort to attend.

Many Local Ladies Active In Benefit

The committee for the forthcoming bridge, sponsored by the Sisters of Marie Reparatrice and being held at the Ritz-Carlton at two o'clock on Tuesday afternoon, February 17, are: Honorary chairman, Mrs. Edward Quinn sr.; general convener, Mrs. William McElligott; assisting conveners, reception, Mrs. F. O. Reynolds and Mrs. Edward Quinn, jr.; tickets, Mrs. E. Leo Murphy, assisted by Mrs. M. J. McCormick and Mrs. W. E. Tanguay.

Those assisting on the committee are: Mrs. C. H. Wood, Mrs. H. W. King, Mrs. G. E. Weekes, Mrs. E. H. Shea, Mrs. T. J. Mulcair, Mrs. G. P. Burns, Mrs. M. V. Shea, Mrs J. B. Boyne, Mrs. G. H. Fitzgerald, Mrs. J. S. Thorp, Mrs. H. J. Carmichael, Mrs. K. G. Toy, and Miss Beryl Quigley. Mrs. H. F. Kerrin is in charfe of the prizes.

Bessborough IODE

The annual meeting of the Earl of Bessborough Chapter I.O.D.E. will take place next Thursday evening, February 12 at the home of Mrs. A. W. Myers, 4437 Grand Boulevard, Apt. 7, starting at 8:15.

w "Skinny" Girls t Lovely Curves

ain 5 to 10 lbs. New Pep

ds who never could gain weight before, now apely, attractive figures. No more bony ly hollows. They thank Ostrex. It puts bodies skinny because blood lacks iron you up, too. Improves appetite, digestion so rishes you better. Don't fear getting *too* fat. en you gain figure you wish. Introductory quainted" size *only* 60¢. Try Ostrex Tonic for new pounds, **lovely curves, new pep.** at all druggists.

NOW OPEN

For Your Eating Pleasure

PPES ESSEN

"SOMETHING TO EAT"

ELICATESSEN

TO TAKE OUT:

most complete variety of the very in delicatessen and fancy im- ed food delicacies and imported ses.

— READY TO EAT —

extend a cordial invitation to drop and meet your good food host.

MORTY CHENOY

"THE DELICATESSEN BOY"

or Call **HU. 8-8711**

FOR DELIVERY SERVICE

39 Sherbrooke St. W.

(Near Decarie)

NO PARKING PROBLEM

MODELING

Betty Speirs

as a career for attractive, qualified girls. "Speirs-Miller" trained Models are in demand by Montreal's top COMMERCIAL PHOTOGRAPHERS, EXCLUSIVE GARMENT HOUSES and SHOWROOMS.

Graduates are thoroughly ooled in make-up, grooming, king, speech, poise and self- urance.

E TRAIN AND PLACE YOU

DE. 3717

Speirs Miller MODEL AGENCY LTD.

32 Sherbrooke St. West

Emile

Beauty Salon

Introducing . . .

THE NEW MODERN VERSION OF THE

PINEAPPLE CUT

with

RE-CONDITIONING

PERMANENT

Regular $15

INCLUDING EVERYTHING $8.50

1347 GREENE AVENUE

(Near Sherbrooke)

Fitzroy 2486

ELITE SLENDERIZING SALON

STEAM BATH MASSAGE CHIROPODY

New European machine for exercising and toning up the face muscles

Removal of unwanted hairs, moles and warts by newest, improved methods

• 20 years experience • Medical diploma

Ladies Only

1368 Greene Avenue WE. 4210

Open from 11 a.m. to 8 p.m.

Going south for the winter?

Fraid's wishes to invite you to look at their selection of

SILK SHANTUNGS — SILK HONAN SUN DRESSES—COCKTAIL DRESSES AND PASTEL COATS.

FRAID'S INC.

895 St. Catherine West PLateau 4153

KENWOOD'S

WESTMOUNT TRANSFER & STORAGE LTD.

SAFE STORAGE for 2 Months or 2 Decades

In our massive fireproof warehouse your furniture is stored under carefully controlled humidity and temperature. Fine woods do not warp or crack; joints do not work loose. Your things stay as new as they were when we put them away.

"Moving with care — everywhere"

205 Olivier Ave. (Westmount) **WE. 1113**

LAMPS — SHADES

- LAMPSHADES: Made to order to your own specifications. Choose from a wide variety of original and different modern finishes — Polyplastex, Parchment, Opaques, Handmade Silks.
- LAMP MOUNTING: Your objets d'art such as vases, candelabra, figurines, and antiques converted into lamps. Also renovation of Lamps.
- LAMPS: Beautiful selection of lamps and shades, including Swedish wrought iron lamps.
- LAMPSHADES RECOVERED, REPAIRED AND CLEANED.

Reasonable Prices

VERONIQUE

Lampshades

1461 Crescent St. LA. 9952

"Get to know"

MARY MALLEN

For the latest fashion creations where you can arrange payments in instalments with no service charge.

YOUR LAST CHANCE

TERRIFIC VALUES IN LADIES' DRESSES

$10.00 VALUES up to $40.00

Also suits at great reductions.

1106 ST. CATHERINE STREET WEST at PEEL

END OF LINE **CLEARANCE**

YOUR LAST CHANCE TO BUY CUT TO SIZE

PANELYTE The Decorative Surface BEAUTY FIRST — TO LAST

PANELYTE from **PECKOVER'S**

780 Atwater Avenue WE. 6717

NOT ALL SIZES AND COLORS AVAILABLE

For Kitchens, Tables, Counters, Splash boards, Bathrooms, Showers, Recreation Rooms, and other home and office applications.

ILLUSTRATED PAMPHLET ON REQUEST

Free Delivery in Montreal on Orders of $5.00 or More

MUSHROOM COCKTAIL NORMANDY

Especially prepared for cocktail parties and hors d'oeuvres. Delicious at all times.

MUSHROOM SAUCE

A quality mushroom and tomato sauce to serve with spaghetti. Also with fish, scrambled eggs, fried chicken, meats, etc.

Other Tempting Products by Monteco:

Tomato and Meat Sauce with Spaghetti, Chipolatos Cocktail Sausages, Domestic Foie Gras Supreme with Truffle, Special Cocktail Sauce for Lobster, Oysters, Shrimps, etc. La Duxelle Gratin Mushrooms, Provençale Mushrooms Hors d'Oeuvres for Steaks, Chops, etc., Boneless Chicken, and Mushrooms in Butter.

Manufactured by

MONTECO FOOD PRODUCTS

570 Chabanel St. East - VE. 0230

AVAILABLE AT YOUR FAVORITE GROCER, CHAIN OR DEPARTMENTAL STORE

Speirs-Miller Starlets Televised

These dainty misses were part of the Tap and Ballet success scored by Speirs-Miller Studios, Tuesday and Thursday of last week. Peter Miller and Joan Champion were outstanding in the principal roles.

Active Season Of Welfare Work Reported At St. Andrew's W.A.

At the recent annual meeting of the Women's Association of St. Andrew's Church, Westmount, the reports read by the officers showed that 1952 had been a year of progress. Monetary donations from the association were made to Camp Lewis, Save the Children Fund, United Church Homes, Deaconess Order, Montreal Boys' Association, Macaulay Camp, C.G.I.T., St. Columba House, Women's Union, and the family of a United Church Minister. Christmas gifts were given to "Shut-ins" and to the ladies of the United Church Homes for elderly ladies at the Pine Avenue and the Duneden Homes. The sewing conveners reported a large number of articles were sewn and knitted by the association. Agencies assisted were Children's Service Centre, The Canadian Red Cross, Save the Children Fund, Family Welfare, Grace Dart Hospital, Queen Mary Veterans' Hospital, W.M.D. Supply, Grenfell, Labrador, and the Angola Mission in Africa.

The Housekeeping Comittee reported that the neds of the Church had been well looked after.

During the year the Social Committee served suppers or refreshments on 17 occasions to 2,278 persons. Suppers were served to the church choir the United Church Sunday School Teachers, the Sunday School Festival, the Young People's Union, to a joint meeting of the Session and Managers and on three occasions to the Men of St. Andrew's. During the United Church Exposition we were pleased to have the help of the ladies of Calvary and Westmount Park-Emmanuel Churches for the two dinners served.

Following a custom, books were sent to the hospital librarians in memory of Mrs. Thomas McIntosh and Mrs. H. B. Common, former members of the Association.

New Officers

Officers for 1953 are as follows:

Hon. Presidents: Mrs. F. W. Kerr, Mrs. D. M. Grant.

Past President: Mrs. D. Bremner.

President: Miss Erva D. Young.

First Vice-President: Mrs. P. Haldimand.

Second Vice-President: Mrs. C. Swift.

Third Vice-President: Mrs. W. M. Redmond.

Fourth Vice-President: Mrs. A. P. Kennedy.

Treasurer: Mrs. W. A. Falconer.

Recording Secretary: Miss Florence Sellar.

Corresponding Secretary: Mrs. P. V. Moseley.

Press Secretory: Mrs. Charles E. Frosst Jr.

Conveners of committees: Social, Mrs. D. Ross; Sewing, Mrs. R. H. Robinson and Mrs. D. W. Dickson; Flowers, Mrs. Harry Cantlon; Housekeeping, Mrs. D. Bremner; Visiting, Mrs. N. Poole and Mrs. S. B. Cayford; Shut-ins, Mrs. F. W. McHattie; Sunday School, Mrs. G. E. Cross, Mrs. D. Bremner, Mrs. P. A. Parrott; Red Cross, Miss Q. Grant, Mrs. J. W. Rankin, Mrs. N. B. Walton; Knitting, Mrs. A. E. M. Hope and Mrs. C. H. Timm.

Representatives: Grenfell, Labrador, Mrs. W. Dorken and Mrs. H. Brown; United Church Homes: Mrs. A. P. Christmas and Mrs. H. Christmas; St. Columba House: Mrs. H. K. Gorham, Mrs. C. B. James, Mrs. C. R. Jeakins; Montreal Council of Women: Mrs. D. W. Dickson, Mrs. H. Gnaedinger; Women's Union: Mrs. S. B. Cayford and Miss Lillian Watson.

Group Leaders: Montrose, Mrs. J. W. Rankin; Kitchener, Mrs. H. T. Brown; Aberdeen, Mrs. A. Quarles; Murray Hill, Mrs. A. F. Hanly; Western, Mrs. G. E. White; Clarke, Mrs. George Hunter; Roslyn, Mrs. W. W. Rathie; Hampstead, Mrs. C. A. Duclos; Lansdowne, Mrs. W. J. S. McMaster; Windsor, Mrs. G. C. Boright; Northcliffe, Mrs. G. W. Knight; Oxford-Ballantyne, Mrs. S. B. Cayford.

Announce Program Of Dance Teachers Session And Supper

The Quebec Dance Teachers Association and Affiliated Artists are planning an all day teaching session and buffet supper on Sunday, Feb. 8, commencing at 2 p.m. at the Y.W.C.A. Dorchester St. W. The faculty for the day consists of the following:

Program

2.00 to 3.00, Ballet and Point, Gina Vaubois.

3.00 to 3.30, Baby Work, Phyllis Collins.

3.30 to 4.30, Classical Ballet, Paula Dunning.

4.30 to 5.00, Tap, Lois McGill.

5.00 to 6.00, Ballet Technique, Celia Franca.

6.00 to 7.30 Buffet Supper and entertainment.

7.30 to 7.45, Talk on Business Promotions and Costumes, Mary Beetles.

7.45 to 8.00, Talk on T.V. Production, Elizabeth Leese.

8.00 to 8.15, "Fashions for the Ballerina" (Courtesy of Capezio).

8.15 to 9.00, Adaje and Variations, Yolande Leduc.

9.00 to 10.00, Ballroom, Parr Dance Studio.

All dance teachers and assistant teachers are invited to share in the six hour teaching session and buffet supper. For information call Ann Lendman, convener, CA. 7040.

C.W.L.

Mrs. J. Langley, Montreal Diocesan President of The Catholic Women's League of Canada, requests the members of the council to attend an executive meeting to be held tomorrow evening at 8 p.m. in the Sisters of Service Residential Club, Dorchester street West.

WHEN PAIN STRIKES

At the first twinge of rheumatic pain—take Templeton's T-R-C's. Over a million T-R-C's used every month, for speedy relief from pain caused by rheumatism, arthritis, neuralgia, lumbago and sciatica. Why suffer needlessly? Keep T-R-C's on hand, and use them promptly. Only 65c, $1.35 at drug counters. T-845

BED-WETTING STOPPED!

IS BED-WETTING MAKING YOUR CHILD MISERABLE?

AMAZING METHOD TO END BED-WETTING DEVELOPED BY A DOCTOR!

BED-WETTING has always been a difficult and embarrassing problem to handle. Parents have tried many ideas without success. The problem of a child's lack of self-control at night has often built up nervous tension and persistent worry within the family.

ENURTONE is the answer to this nagging problem of enuresis (bed-wetting). It's a PROVEN no-drug, no-medicine, no-attachment method patented by a doctor, and approved by many doctors.

There's no need to struggle with alarm clocks, wet sheets, wet pyjamas, wet mattress pads. The ENURTONE method to overcome enuresis (bed-wetting) in both children and adults has been PROVEN. Thousands of letters are on file from grateful parents who have experienced the wonderful results of the ENURTONE method. If you would like to get particulars about this amazing method, just telephone or drop us a line.

FOR FREE INFORMATION PLEASE TELEPHONE

MRS. LANE **LAncaster 5105**

Described in Redbook Magazine, Dec., 1951 by Dr. E. T. Wilkes, M.D.

ENURTONE

THE ENURTONE COMPANY
1410 Stanley St., Suite 401, Montreal Quebec
Please send me further information without obligation.

NAME _____
ADDRESS _____ AGE _____
CITY _____ TELEPHONE _____

OFFICES IN PRINCIPAL CITIES THROUGHOUT CANADA AND UNITED STATES

"Affair In Trinidad" Saturday at Monkland

Rita Hayworth watches as co-star Glenn Ford accuses Alexander Scourby, left, of murder in Columbia Pictures' "Affair in Trinidad," at the Monkland Theatre this Saturday. The Beckworth Corporation Production, which also features Valerie Bettis and Torin Thatcher, marks Miss Hayworth's return to screen.

Environment Influences Design Says Maritime Club Speaker

At the Maritime Women's Club of Montreal Inc. meeting at the Windsor Hotel Wednesday night, the speaker was Mrs. Margaret Furness MacLeod, one of the members of the club, and a past president on two occasions. She chose for her subject "Canadian Handicrafts as an Occupation or Hobby", and had many examples of this art to illustrate her lecture. Mrs MacLeod said that psychologists, psychiatrists and medical men in general are using handicrafts in their work, because they realize the urge to create is as old as man, and that there are curative qualities in the co-ordination of mind and hand. Often what was undertaken as a hobby becomes a means of livelihood. For example, the western farmer in clearing his land discovered artistic possibilities in juniper roots. His figurines are now sought after in the markets of the world.

Another example is in the work of the Eskimo from Baffin Land. Here we have a revival of an ancient art. Hunting is often precarious, and therefore this becomes a means of supplementing their economy. Because of their skill in hunting, and their keen observation, they are remarkably accurate in reproducing the expression of the animals they know so well. No two pieces are alike, and this is good, for it is mass production that kills art.

Canadian Patterns

Hooked rugs are more than canvas, cotton and wool. There can be much of art, history and symbolism captured and held in canvas by a mat hook with bits and pieces from the rag-bag. Religion, history and nostalgia can spring to life from such humble materials.

The grand-sire of the hooked rug, so familiar to Maritimers, said Mrs. MacLeod, was the prodded rug made from waste from factories. Sailors are said to have developed the rug as we know it, and that being so, what more natural than it should come to us than by way of the sea, and that the Maritimes and Newfoundland should be among the first to take advantage of this practical floor covering.

Environment influences design. People who live by the sea are inclined to use nautical designs or sea motifs, while the Labrador rug will have dog-sleds, igloos, evergreens or ducks flying over. Our new settlers are bringing us authentic patterns from many lands, and greatly influencing the style and coloring of our rugs.

Among the rugs on display at the meeting were two made in Quebec — Madeleine de Vercheres, and the landing of Jacques Cartier. Both these rugs are symbolistic in character, for they show us the life of the French woman, and the religion and history of this ancient and storied Province is symbolized by the cross upon the hill. Rug making in Newfoundland is as old as the colony. Beautifully and skilfully hooked, they come in many patterns. Rugs from Prince Edward Island with sea gulls, shells and sea-weed, proving that environment does influence design. Nova Scotia has excelled in the art, and the workmanship is very fine. Their pictorial and floral designs are in great demand, the speaker stated.

'Just For You' To Be Shown At Westmount

"Just For You", Paramount's new musical romance, starring Bing Crosby and Jane Wyman, commences Sunday at the Westmount Theatre.

In this new film, Bing has never had a better musical score.

There are 11 new tunes in the picture, many of which you must have already heard and been captivated by — including "Zing a Little Zong," "Just For You," "I'll Si-Si Ya in Bahia" and "The Live Oak Tree", to name only a few. Bing and Jane do "Zing a Little Zong" as a duet in a way similar to their rendition of "In the Cool, Cool, Cool of the Evening," the smash hit song of their previous co-starring success, "Here Comes the Groom". They not only sing it; they dance it, and you'll love every minute and cerse of it.

And on the same program, John Wayne, following his recent success in a picture called "The Quiet Man", is far from quiet in his latest adventure epic, "Big Jim McLain". Beautiful Nancy Olson provides the romance and James Arness also stars in this rugged outdoor drama, the first modern motion picture story filmed in Hawaii and featuring Dan Liu, head of Honolulu's internationally-famous police department.

St. Andrew's W. A.

The Women's Association of St. Andrew's Church, Westmount, will hold its next meeting for business and sewing on Tuesday at 2 p.m. in Hutchison Hall. Tea hostesses will be Mrs. C. A. Duclos and the members of the Hampstead Group.

The Red Cross Group will meet at 10 a.m.

"Just For You" Opens Sunday At Westmount

Family tiff between Bing Crosby and Bob Arthur involves Jone Wyman in this scene from Paramount's entertainment prize of the season. "Just For You," opening this Sunday at the Westmount Theatre. The Technicolor musical romance co-stars Bing and Jane with Ethel Barrymore and features 11 terrific new tunes, one of which is the popular "Zing a Little Zong."

Three-Day Program Announced For 67th Annual W.A. Meeting

The sixty-seventh annual meeting of the Montreal Board of the Woman's Auxiliary of the Church of England in Canada will be held on Tuesday, Wednesday and Thursday, February 10, 11 and 12, in Trinity Memorial Church Hall. The annual meeting of the Girls' Auxiliary will be held on Monday evening, February 9, at 6:00 p.m. in the Allan Shatford Hall.

The Annual will open witha service of Holy Communion in Christ Church Cathedral on Tuesday, February 10, at 10 p.m. The celebrant will be the Rt. Rev. John Dixon D.D., Lord Bishop of Montreal, and the Very Rev. G. H. Dowker, Dean of Montreal, will preach the sermon. At this service there will be the Presentation of the Free Will Offering, the Presentation of Life Memberships, the Dedication of the Diocesan Banner and the Dedication of a memorial to Mrs. John Dixon from the Clergy Wives Association.

Meetings will be held in Trinity Memorial Church Hall beginning on Tuesday afternoon at 2 p.m. The President, Mrs. C. F. Dickerson, will preside. The guest speaker on Tuesday afternoon will be Dr. Constance Jackson L.S.F.M., of Kangra, India. Wednesday afternoon, February 11, Mrs. G. P. Sladen of Toronto, a Specialist in Christian Education, will be the speaker. A public missionary meeting will be held in the evening of February 11, when the Most Rev. Philip Carrington M.A., Lord Archbishop of Quebec, will give the address. Thursday morning, Feb. 12, at the close of the sessions there will be a service of Dedication and Installation of Diocesan Officers in Trinity Memorial Church.

The work done by the various Boards of the Woman's Auxiliary covers a wide field in Canada and overseas in India and Japan. In Canada it consists of work among Indians and Eskimos; mission hospital equipment; Arctic Missions; work among scattered settlers; Sunday School by Post; Mission Vans; clothing of children in the thirteen Indian Boarding Schools; church furnishings in Mission Churches and Hospital and Boarding School Chapels; the Columbia Coast Mission and Social Service Work in almost every phase. The W.A. assists with the salaries of women workers and through the United Thank Offering the missionary candidates are trained at the Anglican Women's Training College in Toronto and a contribution is made to the pension fund for retired missionaries.

The Montreal Board of W.A. has a membership of 6609 and affords opportunities for service through it's Senior, Girls and Junior Branches and the Little Helpers Department for the babies.

Noted Women To Speak In Emanu-El Symposium

Temple Emanu-El Sisterhood will hold a dessert luncheon on Tuesday at 1:30 p.m. at the Temple Emanu-El Community House.

Four well known women representing various fields of life's endeavors will be head table guests and participate in a symposium on the theme "Women in the Contemporary World." They are Miss Frances Goltman, Lic. Mus., president of the Quebec Music Teachers Association; Miss Irene Hageman, B.A., London, assistant educational director of the Religious School of Temple Emanu-El; Dr. Rita Shane, prominent pediatrician; and Dr. Rachel Chait Wasserman, B.A., M.A., McGill, A.M. Radcliffe, Ph.D., Cornell, Associate Professor of English Literature at the Sir George Williams College.

Mrs. Reuben Ginsberg will act as moderator at this symposium. Mrs. George Hollinger, president of Temple Emanu-El Sisterhood, will preside at the meeting.

Starts SATURDAY! Monkland
MONKLAND & GIROUARD DE 9711

The Affair in Trinidad
ADDED MUSICAL SHOW!
OUT-OF-THIS-WORLD Musical!
RAINBOW 'ROUND MY SHOULDER
IN COLOR BY TECHNICOLOR
starring FRANCIS LAINE · BILLY DANIELS · CHARLOTTE AUSTIN · ARTHUR FRANZ
A COLUMBIA PICTURE
LAST SHOWING TODAY!
"ONE MINUTE TO ZERO" with Robert Mitchum and Ann Blyth.
Added — "GLORY ALLEY" with Ralph Meeker and Leslie Caron.

WESTMOUNT
Sherbrooke at Grey EL. 9545
Starts SUNDAY for ONE WEEK!
SONGS FOR YOU!
LAUGHS FOR YOU!

"Just for You"
COLOR BY TECHNICOLOR
A Paramount Picture starring
BING Crosby · JANE Wyman
ETHEL Barrymore
ADDED ATTRACTION!

JOHN WAYNE AS "BIG JIM McLAIN"
WARNER BROS'. BIG FILMED-IN-HAWAII ADVENTURE!
CO-STARRING NANCY OLSON JAMES ARNESS
TODAY and SATURDAY! "THE CRIMSON PIRATE" in Technicolor with Burt Lancaster and Nick Cravat. Added: "YOU FOR ME" with Peter Lawford and Jane Greer.

WHS "A" Teams Hit Road Today

Pucksters To Lake Placid Cagers Play Two In Ont.

By ALLAN SANDZELIUS

Westmount High's two top teams, the "A" hockey and basketball squads take to the road this weekend with the former headed south for a clash with Norwood School outside Lake Placid, New York and the latter off to our neighbour Canucks in Cornwall, Ontario for a bout with two of that town's best school cage teams.

This will be the first time in many years that a Westmount school puck team have journeyed to the States for an exhibit whereas the hoopsters have been regular Ontario visitors ever since they acquired an Ottawa born mentor in one Ron Sharp, a little over two years ago.

With D. N. 'Don' McRae's stick handlers sitting pretty in second place (we're taking for granted they tripped Loyola yesterday) the weekend's match should put a sharp edge on the Westies' title aspirations what with that Catholic High game schlemozzle going before the board of appeals this afternoon (it still hasn't been thrown out!) Here's hoping!

Contrary to pre-season prognostication, however, Ron Sharp's senior "A" cagers have hit skid row after what looked like a pretty 'sharp' year as they have a record of but one win, one very close loss and three shellackings at the hands of Loyola, Verdun, West Hill, HSM and Catholic High respectively. Their next scheduled loop tilt is as hosts to Baron Byng's second place outfit next Friday (the 13th!)

Incidentally, the local basketeers meet St. Laurence High in an Athletics Nite feature tonite at 8.15, in Cornwall, taking on the crack Cornwall Vocational Institute quintet tomorrow aft at 2.30.

"B" Pucksters Beat LCC

Don Ross' ever fighting senior "B" entry in the local school loop came up with another well-earned upset last Monday nite at the Forum when they downed a powerhouse LCC aggregation by the convincing score of 5-2. Cy Sobie led the winners with a three-goal hat trick effort ably supported by Christ Carr with one and 'Biff Jr.' with the remaining counter. Eddie Matsubuchi played his usual heads up game as did the rest of the Purple and White crew. This was the second win in five starts for the "B"s who have missed out on several small braks they could have used to win a few more.

Ron Sharp's "B" cage group lost another league game this week, direly missing the services of three stars laid up with that ever lovin' 'flu. Rosemount High smashed the local lads to the tune of 78-45.

WHHS 61 - WHS 42

Rosenberg and Mather were high men for the Westmounters in a senior "A" cage meet at West Hill's 'spiffy' new gym Wednesday as the Maroon and Grey, led by All Star Grant Peterson with 24 points, dribbled the local larrigans off the floor in the second half after Westmount had come up to within seven points, 31-24, at the half way mark.

The turning point in the last quarter drive for baskets in favour of the victors, was the removal on fouls of ace WHS guard, Ian Roussac. At this point, the visitors seemed to fall apart at the seams.

Girls Still Waiting

Not much doing on the feminine side of the sports fence this semaine as the MacMillan-led gal cagers continue boning up their offensive and defensive plays in high hopes of at last attaining the much coveted girls' basketball city title after a dearth of seven years.

Upon winning their section title, it now remains for the winsome misses of Westmount High, to await the outcome of the other sections' schedules before a playoff can be arranged.

DEADLINE NOTES: From now on we say nothing more about the team support which is so sadly non-existent at Westmount High . . . we can only pray that the various athletes themselves have enough of that 'traditional' school spirit in them that is so necessary in winning games . . . a strong controversy slowly gaining momentum anent the advisability of building a new combined Westmount Junior and Senior High School on the large, unused plot of land immediately facing the Westmount Athletic Grounds . . . more about this in issues to come . . . we still need pictures to liven up our pages . . . how about it, school photogs . . . let's have some crystal clear snaps to look at in the weeks to come . . . ask Pete Rehack or Brian Horwood for information . . .'s all for now, hope we can have some really BIG news for you next week . . .

Westmount Stars Lose One, Still Lead St. L. Loop

The Westmount Avenue Stars, having clinched first place in the St. Laurent Intermediate Hockey League a few weeks ago, lost a 3-2 decision to the St. Lambert Laurels last Saturday. Bud Selby and Al Simmons scored the Westmount markers with Bourassa and McCowan receiving assists on the first goal and Brown on the second goal.

Leading 2-0 going into the final period of the game, the Laurels scored three times, the last goal with only 45 seconds left in the game. This enabled the St. Laurent team to make a bid for the last play-off berth, currently held by the slipping N.D.G. Regents.

Last weeks opener saw six league records tied or broken as Royal Pharmacy's Ted Jackson ran wild over the N.D.G. Regents to score six goals and lead his team to an 11-4 victory. Jackson personally set three records, Ranson two, while King and Jackson combined to set one other, four goals in 1 minute, 52 seconds.

This week The Sars meet the Regents in the second game with St. Laurent and Royal Pharmacy tangling in the opener.

Standings

Teams	W	L	T	F	A	Pts
Westmount Stars	10	3	0	59	32	20
Royal Pharmacy	6	6	1	49	47	13
N.D.G. Regents	5	8	0	34	51	10
St. Laurent Laurels	4	8	1	41	53	9

SCHOOL HOCKEY

SENIOR A SECTION

Team	W	L	T	F	A	Pts
CHS	5	0	1	21	6	11
WHHS	3	1	2	14	11	8
WHS	2	1	2	18	9	6
McGee	2	1	2	17	10	6
VHS	1	4	0	7	15	2
Loyola	0	2	1	4	10	1
St. Leod's	0	5	0	1	21	0

SPORTS at St. Leo's

The Academy's two G.M.I.A.A. hockey representatives continue to travel in opposite directions, with the winless seniors still floundering in the cellar and the unbeaten Bantams crowding first place.

When you delve into the sorry plight of the seniors, the team seems apparently outclassed and better fitted for Senior B hockey competition. It is felt in some quarters that coach Andy McGillis overrated the hockey ability of his charges at the beginning of the year. The team had but four holdovers to start the present schedule and hopes were high that this would provide a solid foundation to build a fair club.

As the season progressed it became increasingly evident that the coach's hopes for a good foundation never materialized, with the result that the team began to flounder like a ship without a rudder as the only experienced boys on the team provided no leadership on or off the ice. The ten newcomers, mostly youngsters up from Bantam were left to their own resources and in all fairness to them can not be blamed for the bottom falling out of the team.

The Bantam team on the other hand followed a set and successful pattern, the same as offered the senior team. They also were built around four players but unlike the seniors, these four boys came through to provide good leadership on the ice and a fine sporting example off the ice.

The supporting cast on the Bantam squad is made up of small undersized players. But the solid foundation of the four well conditioned young athletes like Kevin Dunnigan, Frank Rooney, Brendan Guilfoyle and Mike McNally, provides the balance on the team and though the team lacks depth, these four boys with a love of the game and a devotion to practice have accomplished wonders and are doing a grand job of keeping the old school's hockey banner flying high in inter-school competition.

Intra-Mural

Rangers and Maple Leafs are tied for the leadership in the Bantam Intra-mural school league. Reds have taken over first place in the Pee Wee section. Co-coaches Mike Dodman and Dave Farrell have their Pee Wee All Stars sitting pretty in first place in the Westmount Pee Wee Hockey League. The Hawks reinforced by a new rookie in the person of Phil Ramsey, won their first game of the year last Sunday, when they defeated Canadians.

A curling team is in the process of being organized in the school and this new sporting venture should be launched in a week or two.

Unless some help is forthcoming, St. Leo's Indians members of Little League Baseball, may be forced to fold up. Uncertainty of playing dates from the City of Westmount and lack of parent support are the two stumbling blocks in the path of the Indians. It is a pity that a community like Westmount lags behind when it comes to supporting kids in competitive sport.

As Ford Frick, high commissioner of baseball and one of the directors of Little League Baseball, Inc. says:

"Little League Baseball properly conducted in local communities is one of the finest things that ever happened to this country."

The injury jinx hit both school teams last week. Tommy St. James suffered a painful injury, when hit in the upper lip by a stray puck, while playing against West Hill. The injury required fourteen stitches and put Tommy on the sidelines for awhile. Little Mike Lunny playing goals for the Bantams in an exhibition game was clipped on the forehead with a shot. Mike required only four stitches and was on the shelf for a week.

St. Leo's teachers are sticking their chests out these days, after beating the seniors 1 to 0 in an exhibition game on the local rink. Mr. Tim Healy made a brief appearance in the game and showed up so well that Canadians would do well to forget Jean Beliveau and set about tendering a contract to Mr. Healy.

MBL Pennant Cinch For West End Grads Cagers

West End Grads clinched first spot in the Intermediate "A" section of the Montreal Basketball League with their sixth and seventh straight victories over the two R.C.A.F. squads. The Grads did it the hard way, with a 54-47 victory at St. Johns and came through 49-45 at St. Hubert.

The tussle at St. Johns was the much better of the two, as the boys in blue assumed an early lead only to see the Grads come fighting back to a 25-22 advantage at half time. At the outset of the second stanza, the more experienced visitors jumped into a nine point lead only to see the local squad put on a concentrated rally to tie the match up at 43 all. John Field, who had spent a good part of the second quarter on the bench due to having four personals charged against him, was injected into the game at this point and led the attack which saw 11 straight counters racked up by the Grads to assure the victory. Hitting the scoring column were Field, Jack Stryde and Gerry Rowntree with 13, 1 0and 8 points respectively.

The supposedly weak crew from St. Hubert threw a scare into the Grads' camp when they held the visitors to a 19-18 count at half time and which was only increased by three during the second half. Both squads seemed to be hampered by the poor lighting in the reconverted hangar and this may have been the cause of the low tally by both teams, although the Grads seemed away off the beam in this contest, with only Gerry Rowntree showing consistent good form in bagging 15 counters. Ken de la Barre, making his first appearance for the Grads, will prove to be a very useful addition, as his experience and ball handling were were very much in evidence.

The Grads will add another experienced player to their lineup with the addition of Pete Siemers, former Westmount High ace, when they take on the Navy outfit from H.M.C.S. Donnacona this coming Monday evening on the Westmount Junior High School floor.

Doug Alexander

School Basketball

SENIOR A SECTION

Team	W	L	T	F	A	Pts
BBHS	4	0	0	261	198	8
CHS	3	0	0	279	146	6
HSM	3	1	0	232	196	6
WHHS	2	3	0	277	340	4
Loyola	1	3	0	206	212	2
WHS	1	4	0	226	286	2
VHS	1	4	0	241	344	2

SENIOR B SECTION

Team	W	L	T	F	A	Pts
RHS	4	0	0	234	143	8
LHS	2	1	1	151	164	5
LCC	3	1	0	198	215	6
CCHS	2	1	0	180	127	4
SA	2	1	0	202	171	4
MRHS	0	3	1	173	149	1
MWHS	0	2	0	58	93	0
WHS	0	4	0	137	221	0

Congress (ICE AND SERVE) COCKTAILS
MANHATTANS OR DRY MARTINIS
at their very best!
SOLD BY THE BOTTLE AT YOUR LIQUOR STORE

Spring, Summer, Fall, Winter
Dow IS BETTER TASTING
BECAUSE IT'S 'COOL CONTROL' BREWED
"COOL CONTROL" brewing extracts only the top goodness from Dow quality ingredients by eliminating all adverse temperature variations in the brewing process.
DCR-18

THE THUNDERBIRD

Westmount Junior High School

Sports: In the only game slated for this aft, the WJHS whites cagers visit Pointe Claire . . . both teams are winless in four starts although the local laddies have tied for a single point . . . in bantam hockey last Friday, McGee took Westmount's measure by an uncomfortable 9-0 count . . . however, two of WJHS' finest were absent in the persons of Smart and Lyons . . . when the two top bantam basketball clubs clashed at the Junior High last week, High School of Montreal took a two point jump in the standings over the Red and White on a 72-66 performance which saw Terry Gray pot 22 points for the Coombes-coached squad as Marty Raff returned from a layoff with a sparkling 15 tallies and li'l Paul Hamilton notched 10 points . . . this still leaves the Junior High guys well in the running for the coveted silverware, and they should experience little trouble in overcoming all opposition in lieu of the improvement shown by each outing . . .

GIRLS' BASKETBALL

The enterprising Junior ladies made it 5 and 6 this week as they polished off their Lachine High opponents to scores of 28-11 for the "A"s and 17-11 in favour of the Red and White "B" sextette . . . Sharon Horning and Dotty Morgan shone as brightly as ever with scintillating 12 and seven point performances while Renee Rothman and 'Leapin' Liz Burwash did their mates proud with seven and five point efforts . . . looks like these gals are well on their way to garnering their third city title in a row this year . . .

OLYMPIC WEEK

This Wednesday (the 4th) saw the commencement of the girls' Olympic Week wherein all the lassies' classes take the nomer of a different country and compete in various olympic competitions for varying prizes and honours . . . after the Grand March of the 'countries' and the official opening address by Principal Steeves, 'France' went on to defeat Guatemala in volleyball as the first of the competitions got under way . . . Dotté 'La' Morgan starred for the victors who looked quite 'chic' in their dazzling white sailor outfits, according to one Gordon Wasserman . . . and at this point may give appreciation where it is due, to reporter Patsy Scharfe who so ably informed Gordie of the Olympic goings on . . .

LIST OF NATIONS

Following is a list of the classes participating, and the countries they represent: 7G1 — Spain, 7G2 — Guatemala, 7G3 — Holland, 7G4 — Egypt, 8G1 — Greece, 8G2 — Hawaii, 8G3 — India, 8G4 — Canada, 9G1 — Venezuela, 9G2 — Switzerland, 9G3 — France and 9G4 — Japan . . . international games to be played this afternoon are Ice Hockey and Deck Tennis . . . Monday it's Basketball and on Tuesday Olympic Week closes with Swimming (at the Westmount 'Y') and Badminton . . .

Happy Birthday to: Di Currie who is sixteen tomorrow, Jimmy Fullerton who celebrated his fifteenth on Monday, to Johnny Purvis, 15 today, and Ian McFall who'll be 15 on the 11th . . . Sue Kenrick lost a pen and pencil set recently, if you find it, you'll find Sue in 7G2 . . . Wendy Matthews held a shindig this week with 42 of the Westmount gang in attendance . . . Donny Seller subbed for Gord Smith as host at the eleventh hour for reasons of the 'flu . . . there'll be Arthur Murray instructors at the Valentine dance next week and that reminds us . . .

ROYAL NOMINEES

The following classes have entered their nominations for Valentine King and Queen and we include their choice: 9G1 — Liz Burwash, 9G2 — Pat Gough, and 9G3 — Lenore Chesmer . . . for the King, 9B1 — Donny Matheson, 9B2 — Chris Swan and 9B3 — Mike Fuller . . . a prize of a sterling WJHS-crested identification bracelet goes with the title of King or Queen . . .

COLUMN CLOSER

College Senior: Is this ice-cream pure?

Soda JERK: Yes, sir, as pure as the girl of your dreams!

The first Jerk: Gimme some lifesavers!

FREEDOM — Milan Branovic made international news refusing to return behind the Iron Curtain to his native Yugoslavia following tennis championships at Rome. The 26-year-old star plans to live in South America.

Wheelchair Squad Meet Donnacona Tars Saturday

By A. M. SANDZELIUS

Robitaille Motors' strong wheelchair wonders cagers will be seeking their fourth consecutive win Saturday evening when they are visitors at HMCS Donnaconna at 8.00 p.m.

The Maroon and Gold clad larrigans of the 'Flying Wheels' have improved steadily since their inception early last year as proven by their record over the two seasons of 12 wins, two losses. In the only three matches played this winter, the Wonders downed Windsor Aces of the senior MBL, 30-15, the YMHA intermediates, 30-4 and two weeks ago, Merck Industries at Cornwall's Gault Institute by a score of 20-13.

As many readers may have seen, the wheelchair basketball game vs YMHA inters for Cancer Research was filmed by Associated Screen News and was recently featured in newsreels in most down town first run theatres.

Full Schedule

A number of interesting games have been lined up for the remainder of the basketball season, according to team manager Bill Hepburn of the Wonders, with a road game coming up next Saturday at St. Johns versus the Académie Militaire de St. Jean.

During the weeks to come, the Robitaille squad will meet McGill intermediates at the Arthur Currie court, the RCAF St. Hubert MBL entry and possibly the YMHA Blues.

If any basketball team in Montreal or vicinity would like to play an exhibition match with the Robitaille Wonders, they may get in touch with manager Bill Hepburn at PL. 4281 days; WA. 5963, evenings; or Allan Sandzelius at WI. 0280 days; WA. 2776 nights, Monday through Friday.

Y. M. C. A. Notes

Golf School

There is still room for eight more registrations in the Golf School and Clinic being held Tuesday nights in the "Y" gym. Instructor of the course is "Fergie" McPherson, assistant golf pro at Summerlea Golf and Country Club. The class starts at 7 p.m. Non-Y members as well as YMCA members are welcome.

Gymnastic Club

The Westmount "Y" gymnastic club is the only co-ed gym group in the Montreal YMCA. More and more gymnasts are being drawn to the club for their workouts Monday and Thursday evenings at 8 p.m. Spectators and visitors are welcome to watch or participate in the gymnastic practices. Business girls with gymnastic experience or wishing to learn apparatus work are especially welcome.

Physical Committee

The regular monthly meeting of the YMCA Physical Committee was held Tuesday evening, Feb. 3. Errol F. Smith, Chairman, welcomed Neil Mills as a new member to the Committee.

Mixed Swimming

There's loads of fun as well as all round exercise at the co-ed swim period Tuesday and Friday evenings from 8:30 to 9:30 p.m.

On Thursday, Feb. 5, the Girls' Hi-Y heard the first of a series of speakers on vocations for girls. The speaker was an air-line hostess. The club hopes to hear a lab-technician sometime in the near future.

Plans for the annual Sadie Hawkins Dance, held by the Girls' Hi-Y, are now being drawn up under co-conveners Bev Christmas and Lianne Roberts. Several committees have been formed, the advertising committee, under Chairman, Ann Clayton is already hard at work. The dance will be held on March 27.

Hobby Show

Miss Joan Scharfe, Chairman of the Advertising Committee of the Westmount Boys' and Girls' Hobby Show, announced today that all the advertising for the Hobby Show booklet is now ready to go to print.

A total of forty-seven advertisements have been brought in. This amounts to approximately $450.00. Don Hendry, who solicited forty-nine dollars worth of advertising and David Schell, who collected a total of six advertisements, won this year's awards.

Serve Canada...

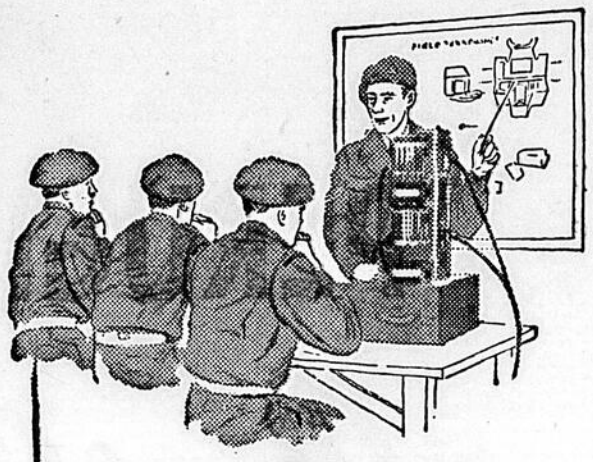

and yourself...

...in Signals

Service in the Canadian Army is not merely a job, it is a worthwhile career in which the young man fits himself for a successful future, *and,* plays a part in the vital work of keeping Canada secure and safe.

For the young man interested in a trade, the Royal Canadian Signals has much to offer . . . outstanding trades training . . . special trades pay and promotion — and, of course, the Canadian Army's outstanding pension plan, free medical and dental care, 30 days annual leave with pay, service at home and overseas. In the Signals you will be working with the most up-to-date communication equipment and methods that science can devise. Your experience and training will be available to you wherever you go in the Army, or in civilian life.

***You are eligible** if you are 17 to 45 years of age and able to meet Army test requirements. Applicants should bring birth certificates or other proof of age when reporting for interview.*

For full information apply right away or write to:

No. 4 Personnel Depot
772 Sherbrooke St. West, Montreal, P.Q.

No. 3 Personnel Depot, Connaught Barracks,
3 Citadel Hill, Quebec, P.Q.

A338W-Q

Join the* CANADIAN ARMY ACTIVE FORCE *Now!

Torino
GOOD FOOD

Announces the Opening of Their Modern
RETAIL & WHOLESALE STORE Under the Name

"TORINO SPECIALTY SHOP"

886 Jean Talon St. W. - - - Montreal

Where You Can Obtain the Famous

"PERUGINA" *Candy*

CANDIES and CHOCOLATES
Imported from Italy

A FEW OF THE MANY ASSORTMENTS OF PERUGINA CANDIES:

Give Your Sweetheart Something Different for Valentine

★ Hand Painted Candy Cushions, filled with liqueurs.
★ Hand Painted Candy Hearts, filled with liqueurs.
★ Hand Painted Candy Alpine Flasks filled with liqueurs.
★ Nougats, Chocolates, etc.

We cordially invite you to visit our new specialty shop and sample FREE, the world-renowned Perugina Candies and Chocolates now on sale for the first time in Canada.

AN APPROPRIATE GIFT FOR THE NEW ARRIVAL OR FOR THE CHRISTENING PARTY
HAND PAINTED CANDY BABIES FILLED WITH LIQUEURS ALL ATTRACTIVELY BOXED

TORINO GOOD FOOD

UNDER GOVERNMENT SUPERVISION — ESTABLISHMENT 89

MANUFACTURERS OF 105 VARIETIES OF MEATS and POULTRY in CANS and GLASS JARS
Sole distributors for Canada:
BUITONI MACARONI — "Guaranteed Non-fattening"
PERUGINA CANDIES and CHOCOLATES — Imported from Italy

890 JEAN TALON ST. WEST CA. 0611 GR. 6853