

Grand

Caprice Hongrois

ÉTUDE DE CONCERT

EN OCTAVES

pour PIANO par

E. Ketterer.

OP. 7.

Propriété des Editeurs. Enregistré aux Archives de l'Union.
MAYENCE CHEZ LES FILS DE B. SCHOTT.
Bruxelles, Schott frères. Londres, Schott & C<sup>ie</sup>

Dépôt général de notre fonds de Musique.
LEIPZIG, C. F. LEUDE.

14495. 15080. 15081. 18747

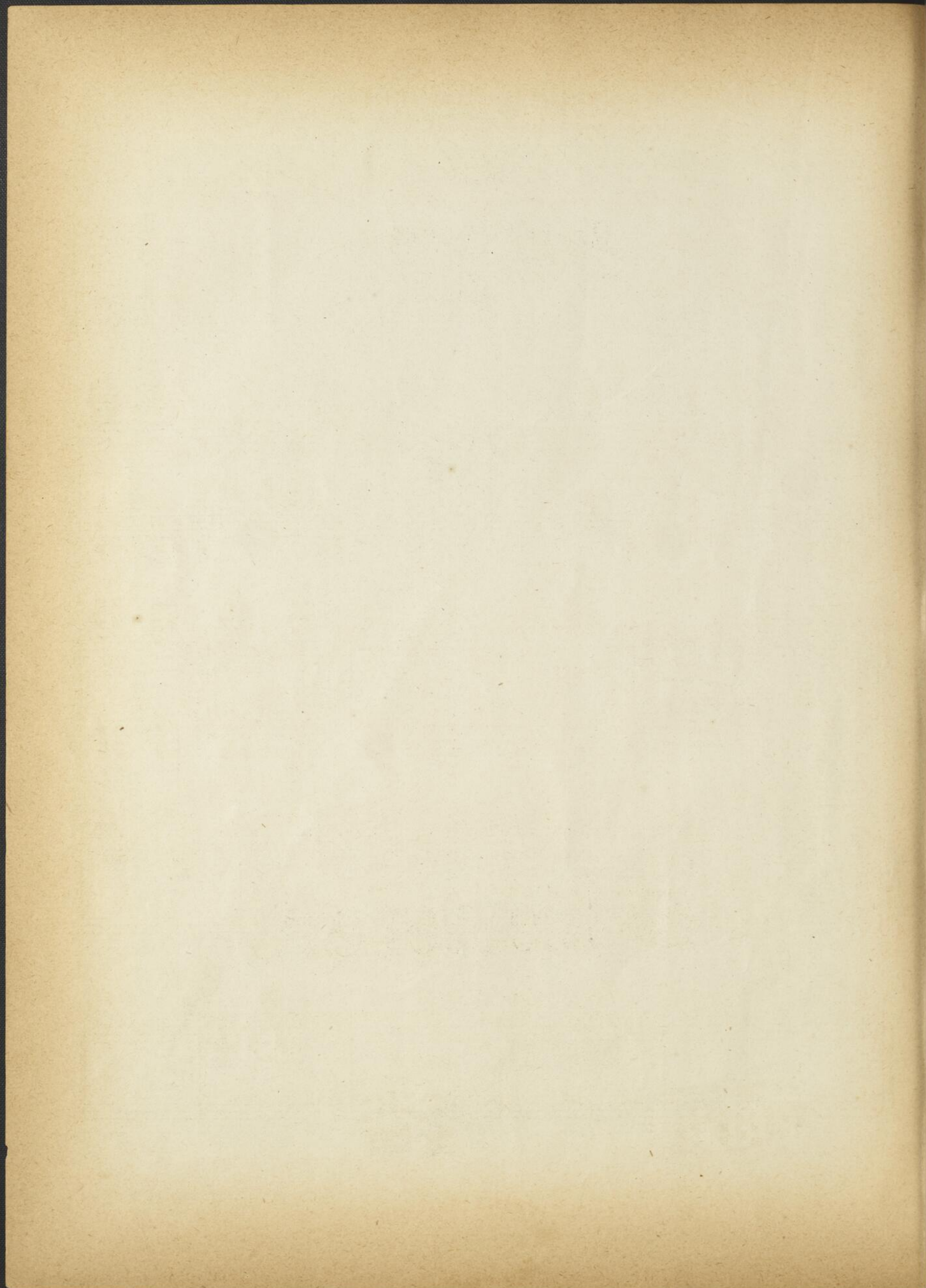

# CAPRICE HONGROIS.

## ETUDE DE CONCERT

EN OCTAVES

E. KETTERER. OP. 7.

Allegro risoluto ♩ = 100.

PIANO.

*Leggierissimo bien rythmé.* ♩ = 80.

**ALLEGRETTO.**

8

8

*leggero.* *sosten: la bassa.* *dim* *rall.*

*a Tempo.*  
*leggierissimo.*

*p* Ped. ⊕ Ped. ⊕ Ped. ⊕ Ped. ⊕

*p* Ped. ⊕ Ped. ⊕ Ped. ⊕

8. *f* *ardito.*  
Ped. *sf* Ped. *sf* Ped. *sf*

Ped. *sf* Ped. *sf* Ped. *sf*

*p* *sf* *legg.* *rapido.* *f*  
8. 7 7 8. 17

Ped. *sf* Ped. *sf* Ped. *sf*

Ped. *sf* Ped. *sf* Ped. *sf*

dim

p

dim.

dim: e rall.

sosten.

a Tempo.

p

8

f

8

8

8

*dim.*

*pp una corda.*

*Ped.*

8

8

*tre corde.*

*dim.*

8

*legg:*

8

8

8

