

LOVELL'S BUSINESS DIRECTORY

OF
MONTREAL

COPYRIGHT CANADA 1920

BY

JOHN LOVELL & SON, LIMITED

23 ST. NICHOLAS STREET, MONTREAL.



Headings marked thus * inserted by special contract. For French Index of Headings, see end of book.

Les Rubriques marquées * sont insérées par contrat spécial. Voir à la fin du volume pour l'Index des Rubriques en français.

ABÂTTOIRS.—ABATTOIRS.

CANADIAN PACKING CO LTD 138 Mill. Tel. Victoria 726
Harris Abattoir Co Ltd The 1450 Iberville
MONTREAL ABATTOIRS LTD 139 Mill. Tel. Victoria 804

***ABDOMINAL SUPPORTS AND BELTS.—CEINTURES ET SOUTIENS ABDOMINAUX.**

TELAT & DUCKETT 390 Bleury. Tel. Up. 2328

ACADEMIES (See also Schools.)—ACADEMIES (Voir aussi Ecoles.)

ECOLE POLYTECHNIQUE DE MONTREAL 228 St Denis. Tel. Main 3477
See Advt page 1073.

***ACCOUNT BOOK MFRS.—FABRICANTS DE REGISTRES COMMERCIAUX.**

BEAUCHEMIN LIBRAIRIE LTD 79 St James. Tel. Main 4290
DAWSON, CHARLES F LTD 239 Notre Dame W. Tels. Main 3314-15-16
DAWSON V V LTD 93 St Urbain. Tel. Main 6494

FORTIER JOS LTD 210 Notre Dame W. Tel. Main 445

LOVELL JOHN & SON LTD 23 St Nicholas. Tels. Main 230-2855.

ACCOUNTANTS AND AUDITORS.—COMPTABLES ET AUDITEURS VERIFICATEURS.

ADAMSON W J T & CO LTD 10 Cathcart. Tel Up 5441
Anderson J Donald rm 303 42 St Sacrament
Baker Ed C Kerrin & Co 392 St James
Baker M J L.I.A. rm 313 43 Place d'Armes Hill
Balfry A E rm 11 14 St John
Barbeau B Jean rm 205 180 St James
Beauchamp Jos C rm 313 39 Place d'Armes Hill

Beauchamp Oscar 51 St James
Bedard Rodolphe rm 225 72 Notre Dame E
Begun Noah J rm 54 212 McGill
Beaudoin P M rm 300 72 Notre Dame E
Beaulieu J H 15 St James
Bigras G 15 St James
Birkett Miles & Son (Miles Birkett L.I.A.) 302 Notre Dame W
Brault L A rm 12 54 Notre Dame E
Bringloe Francis L & Co rm 407 211 McGill
Canadian Auditing & Accounting Co 321 Bleury
Carleton John rm 214 180 St James

CARON, L. A.,
Comptable Vérificateur,
Licencié

Institut Comptable.

48 RUE NOTRE-DAME OUEST,
Tel. Bell Main 3570
MONTREAL.

Résidence: St-Louis 3430.
h. 49 BOYER.

Casault & Denis rm 92 294 St Catherine E
Central Accounting Co 448 Lagauchetière W

CHARTREAU & TURGEON (P L Turgeon L.I.A.) 55 St Francois Xavier
Tel. Main 5141

Clmq Mars Alf C.A. rm 24 50 Notre Dame W
Cole Ernest C L.I.A. C.A. 234 St James
Coulter & Jones (T J Coulter L.I.A. W S Jones L.I.A. C.A.) rm 606 137 McGill
Courtois Edm rm 521 83 Craig W

CREAK, CUSHING & HODGSON
(Lemuel Cushing C.A., Chas A Hodgson C.A.) 80 St Frs Xavier.
Tel. Main 2908.

Daoust Wilfrid 76 St Gabriel
Decarie W jr rm 35 50 Notre Dame W

Roofing Materials Paving Materials Road Preservatives

Industrial Paints
and Stains

The **Carroll** Company
LIMITED
MONTREAL



Accountants and Auditors. — Cont.

DELAND A H ch. 62 92 Notre Dame E.
Tel. Main 3200
Deloitte Plender Griffiths & Co rm 503
205 St James
Desautels J L.I.A. 566 St Lawrence Blvd
Desforges Alf O rm 52 30 St James

D ESMARTEAU ALEXANDRE,

Comptable Accountant
Liquidateur Liquidator

La Sauvegarde Bldg.

92 NOTRE DAME STREET EAST.

Telephone: Main 8770.

Private Branch Exchange.

Desrosiers H L.I.A. 241 Saranac
DOLAN J A 43 St Gabriel. Tel. Main
8763
Doyon J P H rm 303 103 St Francois
Xavier
Duclos Geo 30 St James
Duhamel J G rm 96 92 Notre Dame E
Durnford & Co Ltd (Geo Durnford
C.A.) 189 St James
Duval Wm Peter rm 30 20 St James
Drapeau & Racine rm 25 35 St James
Drouin & Cie rm 26 92 Notre Dame E
**EDWARDS MORGAN & CO (H F Ed-
wards C.A.)** rm 604 211 McGill. Tel.
Main 8624
Ellis & King (H King C.A.) rm 405 591
St Catherine W
Fenton P R rm 300 211 McGill
Ferrie Richard L.I.A. 42 St Sacrament
Finlayson & Gardinier rm 924 83 Craig
W
Fisk Skelton & Co (A K Fisk C.A. C H
Skelton L.I.A. C A R C Stevenson
C.A. L.I.A.) rm 703 263 St James
Fraser Geo A rm 329 43 Place d'Armes
Hill
Gagnon P A C.A. rms 315-317 11 Place
d'Armes
Gardner H Murray rm 128 20 St Nicho-
las
Garneau Edmond rm 10 11 St Sacra-
ment
Gill Antoine 496 Av Henri Julien
**GONTHIE & MIDGLEY (Geo Gon-
thier L.I.A. H E Midgley C.A. L.I.A.)**
rms 201-2-3 103 St Francois Xavier.
Tel. Main 519
Goodman & Goodman rm 34 14 St John
Gelinas J N E rm 94 92 Notre Dame E
Gerrish F W C.A. rm 48 97 St James
Hardy James & Son (Toronto) rm 52
189 St James
Hope Audit Co (A E M Hope C.A.) rm
1008 263 St James
Howison Horace L.I.A. 762 De St Valier

H UDSOON, OSCAR & CO.

M. S. Temple Hill, C.A., L.I.A.,
A. Devonport Hooper.

Chartered Accountants,

Cost Accountants,

Income Tax Returns.

235 BOARD OF TRADE BLDG.
MONTREAL.

Also Toronto, Winnipeg and
Vancouver.

Telephone Main 7945.

Hurtubise Pelletier & Gravel rm 100 90
St James
Hyde John C.A. rms 8-10 18 St Alexis
**INSTITUT DES COMPTABLES ET
AUDITEURS** de la Province de Que-
bec rm 303 137 McGill. Tel. Main
7303

Jenkins & Hardy (of Toronto) rm 52
189 St James
Kent Leonard & Co (Leonard Kent
C.A.) rm 409 180 St James
Kerr Payne & Co (David S Kerr C.A.
Gordon S Payne C.A.) rm 38 232 St
James

Lacasse M L J L.I.A. 235 St Andre
Lafitte Ltd rm 35 30 St James
LAMABRE V L.I.A. rm 820 83 Craig W
Tel. Main 190

Lambert Walter & Co rm 22 30 St John
Lapierre J A rms 4-5 60 Notre Dame E
Lemieux L M A rm 501 43 Place
d'Armes Hill
Leonard L A rm 11 51 St James
Leprohon R rms 404-405 128 Bleury
**MCDONALD CURRIE & CO (Geo C Mc-
Donald C.A. Geo S Currie C.A.)** 179 St
James Tels. Main 7971 and 7845

**McINTOSH COLE & ROBERTSON (P
MacIntosh P.C.A. A W Cole C.A.
L.I.A. D B Robertson C.A. C A Pat-
terson C.A. P C Baxter C.A.)** 157 St
James. Tel. Main 5551

Major Emilio rm 209 99 St James
**MARWICK MITCHELL & CO (W Garth
Thompson C.A. resident partner)** rm
505 260 St James. Tel. Main 794
Michaud W rm 301 260 St James
Michel Emile 15 St James
Mousseau J G L.I.A. 35 St James
Office Assistance Co The rm 216 145 St
James
Ostell J T (Lt-Col) rm 83 50 Notre
Dame W

PAQUET & BONNIER.

Comptables Accountants
et and
Auditeurs. Auditors.

Rm. 501 Transportation Building,
120 ST. JAMES ST.

Tel. Main 7059.

F. R. Paquet, Phone Westm't. 6768

J. O. Bonnier, Phone East 2556.

Pare Geo L.I.A. 10 St Lawrence Blvd
Picard J C A rm 43 92 Notre Dame E
Plimssoll Art H C.A. rm 29 189 St James
Potvin L E L.I.A. 97 St James

**PREVOST & BEDARD (E Prevost
L.I.A.)** rm 506 107 St James. Tel
Main 1056

**PRICE WATERHOUSE & CO (A B Bro-
die C.A. resident partner.)** 145 St
James. Tel. Main 6748

Rathie W W & Co (W W Rathie C.A.)
120 St James

Renwick James rm 223 42 St Sacrament
Raymond Raoul rm 917 83 Craig W
Richards W B & Co Ltd 107 St James

**RIDDELL STEAD GRAHAM & HUT-
CHISON (A F Riddell C.A. J M Gra-
ham C.A. Jas Hutchison C.A. John
Patterson C.A.)** 80 St Frs Xavier.
Tel. Main 249.

Robertson Brown & Co (A S Robertson
C.A.) rm 202 128 Bleury

**ROBSON BITCHIE & CO (J J Robson
L.I.A. G F Bitchie C.A.)** rm 706 211
McGill. Tel. Main 681.

ROSS H J L.I.A. 180 St James. Tel.
Main 1180

**ROSS P S & SONS (J G Ross C.A.
A F C Ross C.A. J W Ross C.A. G W
Scott C.A. J A Grant C.A. S E Camp-
bell C.A. A Cross C.A.)** 142 Notre
Dame W. Tel. Main 5261

ST AMOUR ERNEST 11 Place d'Armes.
Tel. Main 3285

St-Denis J A L.I.A. 412 St Valier
Savage Baker Birnie & Co (G H Sav-
age L.I.A. C W Baker L.I.A. C.A. J G
Birnie C.A.) rms 90-92 232 St James

Accountants and Auditors.—Cont.

SHANNON P. C. SON & CO.
Accountants and Auditors.

Chas. A. Shannon, L.I.A.

A. J. M. Petrie,

J. T. Raymond.

Commercial Union Building,
232 ST. JAMES STREET.

Telephone Main 7715.

PAUL H. SHANNON, Insurance.

Sharp Milne & Co (F W Sharp C.A.
F M Turnbull C.A. G W Hodgson
C.A.) rms 511-514 83 Craig W
Shaw J W rm 200 222 Craig W
Shaw W L rm 101 478a St Catherine W
**SMITH BRIMACOMBE & CO (H M
Smith C.A. L Brimacombe C.A.) 180
St James. Tel. Main 7615.**
Stevenson A W C.A. rm 802 263 St
James
Sweeting Edward 111 Windsor

TOUACHE GEORGE A. & CO.

Chartered Accountants.

Resident:

Frank P. Turville, A.C.A. (Eng.),

C.A. (Can.).

Alastair A. Gowan, C.A. (Scot. and
Can.)

Lewis Building, 17 ST. JOHN ST.

Telephones: Main 6938-6939.

Trottier Philippe rm 99b 294 St Cath-
erine E
Turcotte & Merrill 97 St Jacques
Turcotte J A L.I.A. 97 St James
**VIAU HENRI L.I.A. rm 303 137 McGill
Tel. Main 7303**
Vinet & Dufresne (F R Vinet L.I.A.
P H Dufresne L.I.A. 99 St James

WALFORD ALFRED, L.I.A.

ACCOUNTANT

AND

AUDITOR.

Rooms 402-404,

Lake of the Woods Bldg.,
10 St. John and 39 St. Sacramento.
Telephone: Main 6586.

Res.: 351 West Hill Ave.,

Bell Tel: Melrose 119.

Ward Henry & Co 207 St James
Ward S H jr rm 202 128 Bleury
Webb Herbert J L.I.A. rm 511 83 Craig
W
Wetstein Harris rm 202 214 Beaver
Hall Hill
**WILSON ROBERT & CO (Robert Wil-
son L.I.A. C. A.) rm 108 42 St Sacra-
ment. Tel. Main 814.**
Wilson Harry L.I.A. rm 301 180 St
James
Wilson Wm S L.I.A. C.A. rm 34 222 St
James
Woods A rm 802 263 St James

WRIGHT & KINGAN,

E. Alex. Wright, L.I.A.

Gordon B. Kingan, L.I.A.

Chartered Accountant.

Accountants, Auditors, Trustees,
Commissioners.

Rooms 305-308,

103 ST. FRANCOIS XAVIER ST.

Phone Main 5144.

Wurtele F W rm 5 58 St Francis
Xavier

***ACCOUNTANTS.—PHYSICIANS'
AND DENTISTS'—COMPTABLES
POUR MEDECINS ET DENTIS-
TES.**

ADAMSON W J T & CO LTD 10 Cath-
cart. Tel. Up. 5441

***ACCOUNTANTS — RETAIL MER-
CHANTS.—COMPTABLES-MAR-
CHANDS DETAILLEURS.**

ADAMSON W J T & CO LTD 10 Cath-
cart. Tel. Up. 5441

BEAUDOIN LTD 71a St James. Tel.
Main 3956

**ACETYLENE BURNERS (See Bur-
ners, Gas and Acetylene). — ACE-
TYLENE, BRULEURS d' (Voir
Bruleurs, Gaz et Acétylène).**

***ACETYLENE GAS FIXTURES.—
GENERATEURS D'ACETYLENE.
ACETYLENE CONSTRUCTION CO
LTD 83 Craig W. Tel. Main 5295**

***ACETYLENE GAS GENERATORS.
GENERATEURS D'ACETYLENE.
ACETYLENE CONSTRUCTION CO LTD
83 Craig W. Tel. Main 5295**

L'AIE LIQUIDE SOCIETY 1 Ernest.
Tel. LaSalle 613

***ACETYLENE STOVES AND
BURNERS.—POELES. ET BRU-
LEURS A L'ACETYLENE.**

ACETYLENE CONSTRUCTION CO LTD
83 Craig W. Tel. Main 5295

***ACETYLENE SUPPLIES.—FOUR-
NITURE POUR APPAREILS A
ACETYLENE.**

ACETYLENE CONSTRUCTION CO LTD
83 Craig W. Tel. Main 5295

***ACIDS.—ACIDES.**

NICHOLS CHEMICAL CO LTD 222 St
James. Tel. Main 1870

STANDARD CHEMICAL CO LTD rm
802 511 St Catherine W. Tel. Up. 9156

***ACOUSTICS.—ACOUSTIQUE.**

Stone Junius H rm 8 332 Bleury

**ADDING MACHINES.—APPAR-
EILS COMPTOMETRIQUES.**

Addressograph Sales Co rms 922-926 83
Craig W

BEIBROUGHS ADDING MACHINE CO
OF CANADA LTD rm 1004 137 Mc-
Gill. Tel. Main 8539-8417

Comptometer Adding Machine rm 824
83 Craig W

Adding Machines.—Continued.

Ellis Adding-Typewriter Co rm 57 139
St James
Felt & Tarrant Mfg Co rm 824 83 Craig
W
Monroe Calculating Machine Co The rm
405 3 St Nicholas
UNDERWOOD TYPEWRITER 109 Notre
Dame W. Tel. Main 4050

***ADDRESSING, COPYING AND
LISTS FOR ADVERTISERS.—
REDACTION D'ADRESSES
COPIES ET LISTES POUR
RECLAME COMMERCIALE.**

ADVERTISING LETTERS LTD 45 St
Alexander. Tel. Main 7769

General Adjustment Co Ltd rm 306 120
St James
Jackson Wm 272 Oxford av
JOHNSON & HIGGINS (CANADA) LTD
42 St Sacramento. Tel. Main 6842
Lamalice A E rm 37 55 St Frs Xavier
Montreal Arbitration Co rm 307 193 St
Frs Xavier
Morris Geo Chas rm 30 80 St Frs Xavier
Nairn A M rm 5 40 Hospital
TOPLIS & HARDING LTD rm 18 55
St Frs Xavier. Tel. Main 6841

**ADMINISTRATORS (See Trustees)
—ADMINISTRATEURS (Voir Cu-
rateurs, Fideli commissaires).**

***ADVERTISEMENT WRITERS.—
REDACTION D'AFFICHES-
RECLAME.**

DESBARATS ADVERTISING AGENCY
LTD 161 Beaver Hall Hill. Tels.
Main 745-3053

**DESBARATS PRINTING CO 302 La-
gauchetiers W. Tel. Main 1887**
LOVELL JOHN & SON LTD 23 St
Nicholas. Tels. Main 230-2855.

***ADVERTISING ADVICE.—CON-
SELLERS —RECLAME —PUB-
LICITE.**

DESBARATS ADVERTISING AGENCY
LTD 161 Beaver Hall Hill. Tels. Main
745-3053

LOVELL JOHN & SON LTD 23 St
Nicholas. Tels. Main 230-2855.

**ADVERTISING AGENCIES.—
AGENCES DE PUBLICITE.**

Bowman Sydney S 101-103 Notre Dame
West

CANADIAN ADVERTISING AGENCY
LTD 284 Lagachetiere W. Tel. Main
421

Calder Frank rm 9 40 Hospital
Canadian Street Car Advt Co rms 21-26
224 St James

Cassidy Bros rm 26 204 St James
Consolidated Advertising Service 171 St
James

Corriveau Advertising Service Ltd rm
312 137 McGill

D **ESBARATS PRINTING CO.,
LIMITED.**

Telephone Main 1887.

**SPECIALISTS IN the Printing of
ADVERTISING BOOKLETS,
CATALOGUES.**

OFFICE STATIONERY.

Efficient Illustrating & Write-Ups.

DESBARATS' BUILDING,

302 LAGAUCHETIERE ST. WEST.

1st door East of Beaver Hall Hill

Dominion Advertisers Ltd 232 St James

Field John 12a St Monique

Financial Advertising Co of Canada Ltd

rm 323 42 St Sacramento

Gibbons J J Ltd rms 208-218 121 Bishop

Glasser N rm 303 99 St James

Lallemant A J 745a Bloomfield av

Loomis Clarke Helme Ltd 59 St Peter

McArthur E L rm 31 222 St James

McConnell & Ferguson rm 509 107 St
James

McKIM A LTD 10 St John. Tel. Main
5795

Montreal Publicity Association 137 Mc-
Gill

Muller R Sykes Co Ltd rms 304-305-306
128 Bleury

National Advertising Agency rm 27 43
St Sacramento

National Advertising Specialties rm 11
169 Peel

National Publicity Ltd rms 208-211 286
St James

Norris-Patterson Ltd rm 37 232 St
James

FOUNDED IN 1835

JOHN LOVELL & SON
LIMITED
PUBLISHERS

**FINANCIAL
INSURANCE
COMMERCIAL
AND
CATALOGUE
PRINTERS**

**PERIODICAL
AND
EDITION WORK**

**BOOKBINDERS
AND
BLANK BOOK
Manufacturers**

21-29 St. Nicholas St.

Opposite Board of Trade Bldg.

MONTREAL

Phones Main 230 & 2855

See Advt. Facing Page 1429

**ADJUSTERS - AGENTS.—ADJUS-
TEURS ET REGLEURS.**

Canadian Arbitration Co rms 42-43 97
St James

Canadian Railway Board of Adjustment
rms 701-702 263 St James

CHEESE & DEBBAGE rm 45 160 St
James. Tel. Main 21

Compagnie d'Arbitrage de Montreal rm
307 103 St Frs Xavier

Dominion Adjustment Bureau rm 401 20
St Nicholas

Advertising Agencies.—Continued.

Nu-Tec Art Adv Co rm 410a 180 St James
 Simpson E T rm 212 511 St Catherine W
 Smith Denne & Moore Ltd rm 502 211 McGill
 Veitch F A rm 703 10 Cathcart
WATTERS ALEX 141 St Peter. Tel. Main 6786

***ADVERTISING CALENDARS.—CALENDRIERS-RECLAME.**

ARTISTIC GLASS WORKS CO OF AMERICA 843 Delorimier av. Tel. St Louis 2146
COLE E A & CO LTD 7 St Peter. Tel. Main 2024

DESBARATS ADVERTISING AGENCY LTD 161 Beaver Hall Hill. Tels. Main 745-5053

DESBARATS PRINTING CO 302 Lagachetiere W. Tel. Main 1887

MONTREAL LITHO CO LTD cor Ontario & Papineau. Tel. East 1255

ROYAL LITHOGRAPHING CO 56 Notre Dame E. Tel. Main 599

***ADVERTISING LETTERS.—LET-TRES-RECLAME.**

ADVERTISING LETTERS LTD 45 St Alexander. Tel. Main 7769

ADVERTISING NOVELTIES. —ARTICLES-NOUVEAUTES POUR RECLAME.

ARTISTIC GLASS WORKS CO OF AMERICA 843 Delorimier av. Tel. St Louis 2146

Canadian-American Art Works Ltd rm 703 263 St James

Canadian Automatic Directory Co Ltd The rm 910 10 Cathcart

Marsh Bros rm 703 211 McGill

Moncel J P rm 7 210 St James

Novelty Signs 78a Fulford

ROYAL LITHOGRAPHING CO 56 Notre Dame E. Tel. Main 599

Woodburn Benj W 3 St Nicholas

***ADVERTISING SIGNS. —AFFICHES-RECLAME.**

CROSS PRESS & SIGN CO LTD (in quantity only) 180 St James. Tel. Main 6330

WILLIAMS-THOMAS LTD 17 St John Tel. Main 4560

ADVERTISING SPECIALISTS.—SPECIALISTES EN PUBLICITE-RECLAME.

Advertising Service Co Ltd rms 808-811 511 St Catherine W

Asch Ltd 1560 St Lawrence Blvd

CANADIAN ADVERTISING AGENCY LTD 284 Lagachetiere W. Tel. Main 421

CANADIAN AERIAL SERVICES LTD rm 404 10 St John. Tel. Main 2059

Canadian Poster Co rm 803 17 St John

DESBARATS ADVERTISING AGENCY LTD 161 Beaver Hall Hill. Tels. Main 745-3053

DOMINION MESSENGER & SIGNAL CO 36 St Frs Xavier. Tels. Main 5068-4500

Guilline H L rm 921 83 Craig W

Lonsdale & Bartholomew Ltd 253 St James

MCKIM A LTD 10 St John. Tel. Main 5795

Nichols J L Co Ltd rm 22 55 St Frs Xaxier

***ADVERTISING SPECIALTIES. —SPECIALITES DE PUBLICITE-RECLAME.**

CANADIAN ADVERTISING AGENCY LTD 284 Lagachetiere W. Tel. Main 421

DESBARATS ADVERTISING AGENCY LTD 161 Beaver Hall Hill. Tels. Main 745-3053

ADVOCATES.—AVOCATS.

Achim & Mathieu rm 402 90 St James
 Adam Gustave LL.L. rm 62 92 Notre Dame E

Adam Jos rm 42 92 Notre Dame E

Alexander Geo L rm 77 232 St James

Angers Aug rm 91 50 Notre Dame W

Arbour Peter 97 St James

Archambault A.S. C.R. rm 420 43 Place d'Armes Hill

Archambault Chas Aug 99 St James

Archambault Geo rm 7 80 St Gabriel

Archambault L H rm 221 72 Notre Dame E

ARCHAMBAULT LAVALLEE & MARCOTTE rm 62 30 St James. Tels. Main 2761-5284

ARMSTRONG EDGAR N K.C. 222 St James. Tel. Main 1120

ATWATER & BOND 160 St James. Tel. Main 3380

Audet & Brosseau rm 52 30 St James

Audette J de G rm 823 120 St James

Aumais Edm rm 38 54 Notre Dame E

Baker W A K.C. 58 St James

Ballon Isidore rm 510 83 Craig W

BARIL DEMETRIUS LL.B. 15 St Lawrence Blvd. Tel. Main 3264

BARNARD & MCKEOWN rm 204 145 St James. Tel. Main 5715

Barry Leopold rm 82 224 St James

Bastien & Bastien 76 St James

Bayard J A rm 103 502 St Catherine E

BEAUBIEN & LAMARCHE,

Hon. C. P. Beaubien K.C.
 J. A. Lamarche, K.C.
 Auguste Angers

Advocates, Barristers & Solicitors,
 Rooms 91, 92 and 93,
 Duluth Building,

50 NOTRE DAME ST. WEST.
 Tel. Main 1952.

Hon. C. P. Beaubien,
 Tel. Main 2226.

J. A. Lamarche, Auguste Angers.
 Tel. Main 1952.

Beauchamp & Desjardins 13 St James

Beaudry & Beaudry rm 601 90 St James

Beaulieu J A C.R. rm 303 180 St James

Beaupre Geo E rm 44 112 St James

BEAUREGARD & LABELLE 90 St James. Tel. Main 2663

Beique & Beique rm 61 112 St James

Benoit Ben K.C. rm 213 11 Place d'Armes

BERARD BEAULIEU & SENECAI 43 St Gabriel. Tels. Main 9760-61

Berard & Berard rm 81 50 Notre Dame W

Berard Rheume & Hains 43 St Gabriel

BERCOVITCH LAFONTAINE & GARDNER rms 903-904 260 St James. Tels. Main 5100-5101

Bernard L S K.C. rm 506 83 Craig W

Bernfeld Max B.A. B.C.L. rm 82 222 St James

Bertrand Chs Aug II rm 84 97 St James

Bertrand Ernest rm 11 91 St James

Bernard J P F LL.B. rm 11 51 St James

Beullac & Mailhot rm 702-145 St James

Biron F X rm 92 224 St James

BISAILLON & BEIQUE 39-43 Place d'Armes Hill. Tels. Main 30-31

Bissonnet & Cordeau 107 St James

Blain Alderic LL. rm 506 197 St James

Blain & Simard rm 53 92 Notre Dame E

BLAIR LAVERTY & HALE rms 46-47 189 St James. Tels. Main 1412-1413

Bonin Alex L rm 106 180 St James

BOURASSA & GIBEAULT rms 314-15 180 St James. Tel. Main 6313

Boudreault J B rm 424 43 Place d'Armes Hill

Bourbonniere Fortunat K.C. 97 St James

Advocates.—Continued.

Boyer Louis K.C. rm 302 102 St Mrs Navier
 Brodeur & Thoin 37 Notre Dame East
 Brossard Forest Lalonde & Coffin rms
 23 24 35 St James
 Brossard Tetreault & Pepin rm 54 50
 Notre Dame W
 Brosseau & Brosseau rm 96 222 St James

**BROWN, MONTGOMERY &
McMICHAEL.**

Albert J. Brown, K.C., George H. Mont-
 gomery, K.C., Robert C. McMichael, K.C.,
 Warwick T. Chipman, K.C., Reunie O. Mc-
 Murtry, Walter R. L. Shanks, George P.
 Vanier, Gerald A. Coughlin and Frank B.
 Common.

Advocates, Barristers, etc.,

**DOMINION EXPRESS BLDG.,
145 ST. JAMES ST.**

Tels. Main 42-43-44 and 45.

Brown Staveley & Jenkins rm 53 97 St
 James
 Bruchesi Chas K.C. rm 52 30 St James
 Bruchesi Chas E 180 St James
 Buchan J S K.C. rms 41-42 207 St James
**BUDDEN HANBURY A rm 712 511 St
 Catherine W. Tel. Up. 6476**
 Budyk & Budyk rm 204 52 St James
**BUMBAY & GAUTHIER rm 79 112
 St James. Tel. Main 270**
**BUSTEED & ROBERTSON 145 St
 James. Tel. Main 1427**
 Butler H 82 Dufresne
 Butler Thomas P (Lt.-Col.) K.C. apt 1 473
 Union av

**CAHAN, C. H., K.C., L.L.D.,
BARRISTER AND SOLICITOR**

120 ST. JAMES STREET.

Res., Laurentian Apartments,

29 Cote des Neiges Rd.

Caisse L P rms 33-34 30 St James
 Calder R L M.C. rm 1 16 St James
 Cameron J A H rm 620 120 St James
 Cameron John D B.A., B.C.L. rm 24 204 St
 James
 Camirand Lorenzo rm 17 97 St James

**CAMPBELL, McMASTER &
PAPINEAU.**

George A. Campbell, K.C., Andrew R. Mc-
 Master, K.C., John Kerry, A. Sydney
 Bruneau

Counsel: Donald MacMaster, K.C., D.C.L.

ADVOCATES AND SOLICITORS.

50-51 Canada Life Bulding,
189 ST. JAMES ST.

Cables: "Cammacco."

Telephones:

Main 5776-5777.

Carmichael Saumarez K.C. rm 307 180 St
 James
 Caron H S M rm 36 92 Notre Dame E
 Cedras J L rm 91 92 Notre Dame E
**CHAMPOUX CHARLES rm 610 11
 Place d'Armes. Tel. Main 2823**
 Charbonneau Jean rm 84 92 Notre Dame E
 Chenevert Rene rm 82 222 St James
 Cholette A M rm 25 92 Notre Dame E

Cholette H A K.C. rm 2 3 Notre Dame E
 Choquette Leopold rm 602 107 St James
 Cinq-Mars Alex rm 25 50 Notre Dame W
 Cinq-Mars Alfred rm 53 50 Notre Dame W
 Claxton Harvey & Ker rm 25 86 Notre
 Dame W

**COHEN GENDRON & BERNSTEIN 92
 Notre Dame E. Tel. Main 2129**

**COOK & MAGEE 2 Place d'Armes. Tel.
 Main 7198**

**COTTON CHARLES M rm 113 120 St
 James. Tel. Main 4405**

**COUPER W. M., K.C.
ADVOCATE, BARRISTER,
& COMMISSIONER,**

30 ST. JOHN STREET.

Telephone Main 3005

Hse, 663 St. Antoine St., Westm't.

**COUSINEAU & LACASSE 90 St James.
 Tel. Main 1884**

Couture & Mariotti rm 604 97 St James
 Creechman & Mills rm 512 145 St James
 Cresse L G A K.C. 3 Notre Dame E
 Cullen J P rm 24 204 St James
 Curran & Curran rms 407-408 180 St
 James

Dagenais Piche Papineau & Quesnel rm 56
 92 Notre Dame E

Dalbec Hector rm 8 99 St James

David J A rm 224 72 Notre Dame E

**DAVIDSON WAINWRIGHT ALEXAN-
 DER & ELDER 120 St James. Tel.
 Main 8095**

de Bellefeuille Edouard rm 6 80 St Gabriel
 Deboucherville & Mathieu rms 401-402 180
 St James

**DECARY & DECARY,
Alphonse Decary, K.C.**

P. A. Decary.

E. Marier.

H. F. Rainville.

ADVOCATES.

Rooms 412, 413, 414, 415, 416,

Montreal Trust Building,

11 PLACE d'ARMES.

Bell Tel. Main 8067.

Dequire & Nantel 30 St James

Delisle Arthur rm 6 60 Notre Dame E

**DE LOEBLER RAOUL G K.C. rm 20
 97 St James. Tel. Main 1531**

Denis Wolf rm 22 20 St James

Desaulniers & Desaulniers rm 81 92 Notre
 Dame E

Desbois Desire L K.C. rm 60 30 St James

Descarries & Descarries rm 401 83

Craig W

De Sola & Macnaughton rm 601 11 Place
 d'Armes

**DESSAULLES GARNEAU DESY &
 LOBBAIN 86 Notre Dame W. Tels.
 Main 4116-17**

**DE WITT TYNDALE & HOWARD 86
 Notre Dame W. Tel. Main 50**

Dion J A E rm 55 92 Notre Dame E

Dorais & Dorais 99 St James

Dorion Hercule 2337 Waverly

Drolet E Boiteau rm 35 50 Notre Dame W

Drouin Jos rm 18 60 Notre Dame E

Duckett & Dufresne rms 30-31 20 St
 James

**DUFF & MERRILL, 160 St James.
 Tel. Main 2842**

Dupuis J A 15 St James

Dupuis J P rm 301 99 St James

Dutaud Gustave rm 36 97 St James

Eliasoph S rm 102 90 St James



**Lists Furnished and Envelopes Addressed
 for all Lines of Trade**

JOHN LOVELL & SON, LIMITED

Advocates.—Continued.

ELLIOTT & DAVID
Barristers and Solicitors.

Henry J. Elliott, K.C., Hon. L. A. David, K.C., Provincial Secretary. Maurice Dugas, S. H. R. Bush, B. Robiinson.

L. P. Crepeau, K.C.,
Associate Counsel.
Commissioners for the Provinces,
Newfoundland and the United States.

Canada Life Building,
189 ST. JAMES ST.

Ennard Chas rm 418 43 Place d'Armes Hill
Enwright Fred K.C. rm 813 120 St James
Ethier R rm 404 103 St Frs Xavier

EWING & McFADEN 112 St James.
Tel. Main 4238

Fauteux Frs 1882 Notre Dame W
Fauteux & Fauteux rm 71 97 St James
FERGUSON J M K.C. rm 31 224 St James. Tel. Main 2054

Fineberg N S 62 St James
Mitch Louis rm 517 83 Craig W
Planand & Robert rms 411-412 71a St James

FLEET FALCONE PHELAN FLEET & LEMESUIER 157 St James.
Tel. Main 3368

Fontaine Labelle & Desjarlais rms 4-5 51 St James

Fortin Anihime LL.L. rm 35 97 St James
Fortin Dancrede rm 11 97 St James

FOSTER MANN PLACE MACKINNON HACKETT & MULVENA 2 Place d'Armes. Tel. Main 4997

Fournier Jos O rms 35-36 92 Notre Dame E
Gadoury Adolphe rm 413 83 Craig W

Gagne Art B.A. LL.B. rm 37 97 St James
Gagne H J rm 504 83 Craig W

Gagnon A rm 11 54 Notre Dame E
Gagnon Chas E 37 Notre Dame E

Garber Michael B.A. 1232 Clarke
Garceau & Garceau rm 21 92 Notre Dame E

Gaudet Chas D K.C. rm 306 11 Place d'Armes

Gauthier & Beauregard rm 825 83 Craig W
GEOFFRION ARTHUR 92 Notre Dame E. Tel. Main 1945

GEOFFRION, GEOFFRION & PRUD'HOMME

Victor Geoffrion, K.C.,
Aime Geoffrion, K.C.,
J. Alex. Prud'homme K.C.

ADVOCATES, BARRISTERS, ETC.

Bank of Hochelaga Building,
112 ST. JAMES ST.

P.O. Box 1035. Phone Main 10.

Cable Address "Geoffrion" Western Union Code.

GIBEAULT ARTHUR rms 34-35 54 Notre Dame E. Tel. Main 6420

GILLMOR & McDOUGALL rm 60 160 St James. Tel. Main 5407

Godin Dussault Dupuis & Cadotte rm 14 35 St James

Godin J L rm 26 92 Notre Dame E
Goldenberg B B.C.L. rm 705 83 Craig W

Goldstein & Engel suite 57 2 Place d'Armes

Gosselin Leblanc & Plante rm 504 83 Craig W

Goyette C Aime 4 St Lawrence Blvd
Goyette O A rm 40 30 St James

Goyette Papillon Clavel & Leonard rm 3 4 St Lawrence Blvd

GRAVEL J A E rms 403-4 83 Craig W. Tel. Main 6762

GREENSHIELDS, GREEN-SHIELDS & LANGUEDOC.

J. N. Greenshields, K.C.
E. Languedoc, K.C.
C. G. Greenshields, K.C.
Colville Sinclair.
S. G. Dixon.
Ralph E. Allan.

Advocates, Barristers, Commissioners, Etc.

Transportation Building,
120 ST. JAMES STREET.

Tels. Main 3596-7-8.

Grenier A W 13 St James
Guerin Gaston 26 St James
Guertin C A rm 40 30 St James
Guimond Ernest rm 44 112 St James
Hackett F Winfield rm 323 120 St James

HALL A RIVES 232 St James. Tel. Main 8714

HANDFIELD & HANDFIELD

Wilfrid A. Handfield, K.C., LL.M., and Art. Handfield, LL.L.

Advocates, Barristers & Solicitors.

Bell Tel.: Main 7190.

Room 213,

MONTREAL TRUST BLDG.

11 PLACED'ARMES SQ., Montreal

HARWOOD C. A., K.C.

Advocate, Barrister, etc.

Commissioner of the Superior Court.

Commissioner of Deeds for State of New York.

Commissioner of South African Dominions.

Rms. 610-611, 11 Place d'Armes. Phone Main 2823.

HENEKER, CHAUVIN, WALKER & STEWART,

Advocates.

Richard T. Heneker, K.C.
Henry N. Chauvin, K.C.
Harold Earle Walker.
Thomas S. Stewart.
Jean Martineau.

68 Commercial Union Bldg.

232 ST. JAMES ST. MONTREAL.
Tel. Main 4852-4853.

RESIDENCES:

R. T. Heneker, K.C., 453 Mackay.
Tel. Uptown 4220.

Henry N. Chauvin, K.C.,
720 Maplewood Ave.
Tel. Rockland 1696.

Harold Earle Walker,
59 Trafalgar Ave.
Tel. Up. 2909.

Thomas S. Stewart,
119 St. Matthew.
Tel. Up. 6762.

Advocates.—Continued.

Hetu C A rm 36 20 St James
HIBBARD GOSSELIN & MOYSE 107
 St James. Tel. Main 8187

HOLT CHARLES M., K.C., LL.D.

Barrister, Solicitor, Etc.

ROYAL TRUST BUILDING,

107 ST. JAMES ST.

TEL. MAIN 318

House: Westmount 520.

res. 48 Belvidere rd.

Houle Leopold rm 7 80 St Gabriel
 Hubert L J R rm 59 91 St James
 Hutchins Horace A K.C. 204 St Catherine W
 Iles Chas rm 24 80 St Frs Xavier
 Internoscia Jerome 97 St James
 Jacobs Lyon W B.C.L. rm 202 52 St James
 Jacobs N W B.C.L. rm 207 180 St James
 Jacobs & Phillips rm 520 83 Craig W
 Jacques Brosseau rm 26 20 St James
 Jalbert J W rm 91 92 Notre Dame E
 Jasmin Aquila rm 101 90 St James
JEANNOTTE J EDOUARD LL.B. 89
 St Gabriel. Tel. Main 7138
 Jean Michaud rm 92 92 Notre Dame East
 Jette Tancrede rm 1 16 St James
 Joannette J Honore rm 5 80 St Gabriel
 Jodoin Art 66 St James
 Jodoin Tancrede rm 42 92 Notre Dame E
 Johnson Alex R. rm 21 50 Notre Dame W

KAVANAGH, LAJOIE & LACOSTE, ADVOCATES.

(Hon.) Sir Alexandre Lacoste, K.C.
 Henry J. Kavanagh, K.C.,

Res. 19 Lorne Ave.

H. Gérin-Lajoie, K.C.,

Res. 33 Sherbrooke West.

Paul Lacoste, K.C.,

Res. 582 Rockland Ave., Outremont.

Alexandre Lacoste, LL.B.,

Res. 525 Sherbrooke E.

Henri Gérin-Lajoie, B.C.L.,

Res. 2118 Jeanne Mance.

Alexandre Gérin-Lajoie, LL.D.,

Res. 33 Sherbrooke St. West.

Cable Address "Laloi" Bell Tel. M.

8675, Provincial Bank Building,

7 Place d'Armes Square.

Labelle & Lalonde 424 73 Place d'Armes Hill

Lachapelle & Denis rms 21-22-23 20 St James

Lachapelle & Lalonde rm 50 30 St James

LACROIX J O LL.B. K.C. rm 712 11
 Place d'Armes. Tel. Main 1734

Lafamme Mitchell & Callaghan 224 St James

L AFLEUR, MacDOUGALL

MACFARLANE & BARCLAY.

Eugene Lafleur, K.C.

Gordon W. MacDougall, K.C.

Lawrence Macfarlane, K.C.

Gregor Barclay.

William B. Scott.

Hon. Adrian K-Hugessen

J. Arthur Mathewson.

Advocates, Barristers, etc.

701 Royal Trust Building,

107 ST. JAMES STREET.

Telephones Main 3081-3082.

Lafontaine Alme 426 Mackay
 Lafontaine J E rm 204 103 St Frs Xavier
 Lafortune David A K.C. M.P. rms 51-54 54 Notre Dame E
 Lafortune & Delage rm 51 54 Notre Dame E
 Lamarre & Monet rms 11-16 92 Notre Dame E
 Lamontagne Yvon 426 St Hubert

L AMOTHE, GADBOIS & NANTEL.

Attorneys, Barristers and Solicitors. Suite 308, 309, 310 & 311,

Montreal Trust Building,

11 PLACE D'ARMES.

Bell Tels. Main 3215 and 3216

Western Code LACHAMP.

Residences:

J. C. Lamothe, K.C., LL.D.

335 Bloomfield Ave., Outremont,

Tel.: Rockland 1933.

Emilien Gadbois, LL.L.,

1960 Park Avenue,

Tel.: Rockland 3825.

J. Maréchal Nantel, B.C.L.,

895a Maplewood Ave.,

Cote des Neiges, Tel. Rock. 1970.

J. P. Charbonneau, B.C.L.

237 Girouard, Tel. West. 4550.

Lamothe Antoine rm 223 72 Notre Dame E

Lancot Jos Phil rm 66 97 St James

Lariviere M J B.C.L. rm 5 80 St Gabriel

Lassalle Lucien 1653 Park av

Laurendeau & Laurendeau rm 32 50

Notre Dame W

Lavallee C H K.C. rm 62 30 St James

LAVALLEE DESMARAIS & DESER-

EES 97 St James. Tel. Main 7146

L AVERY & DEMERS,

Avocats et Procureurs.

Barristers, Attorneys and

Solicitors.

19 RUE ST. JACQUES.

Edifice Lavery Demers Building.

Téléphone Main 4472.

Salluste Lavery, B.C.L.,

2041, Rue Hutchison.

Téléphone Rock, 3178.

1 St. Thomas, Longueuil.

Téléphone 31.

Maurice Demers, LL.L.

1150, Rue St. Hubert.

Téléphone St. Louis 679.

Leblanc Antonio 19 St James

Ledieu P rm 84 92 Notre Dame E

Leduc A rms 608-614 71a St James

Lefebvre L J 32 54 Notre Dame E

Lefebvre P E 99 St James

Lemieux Rodolphe (hon) rm 808 11

Place d'Armes

LEONARD GUEBIN & BENOUD 26 St

James. Tel. Main 733

Lessard G E rm 413 83 Craig W

LETOURNEAU BEAULIEU MARIN &

MERCIEE 30 St. James. Tel. Main

3189

Leveille Lionel 76 St Gabriel

LIGHTHALL & LIGHTHALL rm 303

11 Place d'Armes. Tel. Main 531

Advocates.—Continued.

LIGHTHALL, W. D., K.C.
Barrister, Advocate, Solicitor.
Montreal Trust Building,
11 PLACE D'ARMES,
MONTREAL.

Cable address, "Hallight".

Lovett H A K.C. suite 1020 120 St James
MacCallum O B 153 St James
MCCORMICK & LEBOURVEAU 4 Hospital. Tel. Main 2497
McDougall Harold B.C.L. 763 University

MCGIBBON, MITCHELL, CASGRAIN, McDOUGALL & STAIRS.

Victor E. Mitchell D.C.L. K.C.
A. Chase-Casgrain, K.C.
Errol M. McDougall, K.C.
Gilbert S. Stairs.
Pierre F. Casgrain, M.P.
Leslie G Bell.
S. C. Demers.

ADVOCATES, BARRISTERS, etc.
ROYAL TRUST CHAMBERS,
107 ST. JAMES STREET.
MONTREAL.

Bell Tels. Main 8069-8070-3825.

McGoun Archibald K.C. rm 28 86 Notre Dame W
Mackay Hugh K.C. rm 415 120 St James

MacNAUGHTON JOHN,
B.A., B.Sc., B.C.L.,
Barrister and Corporation Counsel
Suites:

414-416 Transportation Bldg.,
120 ST. JAMES STREET,
MONTREAL.

Office Phone Main 3997.

Res.: Apt. 1, 98 Stanley Street.

Phone Uptown 6159.

Magnan J G rm 91 92 Notre Dame E
MARKEY SKINNER & HYDE 112 St James. Tel. Main 4944

Marsan G A K.C. rm 36 20 St James
MARTINEAU & JODOIN 66 St James. Tel. Main 484

Martineau Victor K.C. 66 St James
MASSON & BILLETTE 30 St James. Tel. Main 3038

Masson Edouard 230 Delorimier av
Masson Jean rm 81 92 Notre Dame E
Matheson R D rms 5-6 37 Notre Dame E
MATHIEU & PAPINEAU rms 401-2 180 St James. Tel. Main 2279

Mathieu J U rm 31 32 Notre Dame E
Mathieu Jules 1417 St Catherine E

MEAGHER & COULIN,

J. J. Meagher, K.C. J. E. Coulin, K.C.
H. Crepeau.

Advocates.

51 Commercial Union Building,
232 ST. JAMES ST.

Bell Tel. Main 7718.

J. J. Meagher, K.C.,

h. 238 Bishop. Tel. Uptown 128.

J. E. Coulin, K.C.

214 Park Av. Tel. Uptown 6596.

H. Crepeau,

4160 Sherbrooke W. Tel. W. 3288.

Menard Gordien rm 902 90 St James
Mercier & Sullivan rm 21 50 Notre Dame
MEREDITH HOLDEN HAGUE
SHAUGHNESSY & HSWARD 205 St James. Tel. Main 27
Meunier L C B.A. rm 9 80 St Gabriel
Millotte N A K.C. rm 16 97 St James
Millman Lazar rm 2 51 St James
Moller J A rm 26 20 St James
Monette Philippe 71a St James
Monk Fred A 908 Comte

MONTY & DURANLEAU,
ADVOCATES,
VERSAILLES BUILDING,
90 ST. JAMES STREET.

Bell Tel: Main 140.

Residences:

R. MONTY, LL.D., K.C.,

1080 deLorimier Avenue.

Bell Tel. St. Louis 360.

A. DURANLEAU, LL.M., K.C.,

71 Boulevard St. Joseph West.

Bell Tel.: St. Louis 182.

MONTREAL.

Morgan E A D rm 310 120 St James
Morin J Eudore rm 421 43 Place d'Armes Hill

Morrison & Bissonnette rm 28 35 St James
Mousseau J A L.L.L. rm 71 97 St James
Mousseau J Octave L.L.L. K.C. rm 45 97 St James

Muhlstock A W rm 408 90 St James
Murphy Gouin & Parent rm 806 11 Place d'Armes

Normandeau Caron Grothe & Brisson rm 35 92 Notre Dame E

Ogden C G K.C. rm 415 120 St James
Ouinnet & Guentier 30 St James
Ouinnet J Adelard L.L.B. rm 40 30 St James

Pager & Cloutier rm 412 83 Craig W
Pagnuelo Tancrede 227 Amberst
Payette J B rm 314 72 Notre Dame E

Papillon J H O 4 St Lawrence Blvd
Parent Honoré rm 601 11 Place d'Armes
Pariseault Archanbault & Bruchesi rm 411 180 St James

Patenaude Monette & Michaud 7 Place d'Armes

Patterson & Poullot rm 400 71a St James
PELISSIER WILSON & SAINT PIERRE rms 915-918 83 Craig W.

Tel. Main 2144-5
Pelletier A D rm 44 30 St James
PELLETIER L CONRAD rm 42 30 St James. Tel. Main 3189-3190

Pelletier Senecal & Gelinias rm 507 120 St James

Perrault & Raymond rms 604-607 11 Place d'Armes

Perrier & Beaudoin rm 409 83 Craig W
PERRON TASCHEREAU RINFRET VALLEE & GENEST rms 504-517 11 Place d'Armes Sq. Tels. Main 8260-1-2-3-4

Pthaneuf & Poirier rm 55 97 St James
Pilon J Albert rm 15 54 Notre Dame E
PILON & FORTIER rm 23 92 Notre Dame East. Tel. Main 1945

Pinard J H L 1829 St Catherine E
Plante Leandre rm 37 20 St James
Plante & Pinard rms 43-44 20 St James

Poisson R 408 Centre
Pollquin Georges rrm 19 11 St Sacrament

Paplinger Isidore B.C.L. rm 401 120 St James
PRUNEAU J A N rm 36 92 Notre Dame E. Tel. Main 2601

QUESNEL AUGUSTE rm 33 92 Notre Dame E. Tel. Main 3110.

Rainville & Gagnon rm 601 107 St James
Rainville & Rainville rm 11 B rm 302 11 Place d'Armes sq

Ranger Paul rm 201 52 St James
Raynes Charles K.C. rm 306 180 St James
Renaud Jos Rene 26 St James

Advocates.—Continued.

BHEAUME THEODOLE 92 Notre Dame E. Tel. Main 1183
 Ritchie W F B.A. B.C.L. K.C. rm 28 86 Notre Dame W
 Rivet L A rm 34 30 St James

ROBILLARD, JULIEN & ALLARD,

J. A. Robillard, C.R.

J. A. Julien, C.R.

Antonio Allard.

AVOCATS.

Bell Tels. Main 7693 et 7694.

Edifice Duluth,

50 Rue NOTRE DAME OUEST.

ROBITAILLE CLEMENT rm 101 41 Place D'Armes Hill. Tel. Main 26
 Rodier Charlemagne rm 61 39 St James
 Rose Bernard rm 34 14 St John
 Roy Romuald rm 521 83 Craig W
 Ryan Percy C rm 81 92 Notre Dame W
 St Denis Leopold rm 407 83 Craig W
 St Germain Guerin & Raymond rm 20 30 St James

ST JACQUES & HOULE rm 800 90 St James. Tels. Main 3957-3

Sasseville Emile L rm 26 97 St James
 Sevigny Hon Albert C R rm 626 120 St James

Shulanan B rm 49 97 St James

Solomon N rm 702 90 St James

Stackhouse Russell T K.C. rm 423 120 St James

Steinman H rm 7 37 Notre Dame W

Sullivan John A rm 21 50 Notre Dame W
 Tallon Bonin Morin & Laramee rm 106 150 St James

Tanner A H rm 81 92 Notre Dame E

Tessier & Roch rm 501 11 Place d'Armes

Tetreault & Gauthier 15 St James

THEBERGE ALBERT and ALBAN GERMAIN rms 51-52 92 Notre Dame. E. Tel. Main 901

Tremblay F P rm 21 97 St James

Trihey & Burke 136 St James

TRITT GERALD S 83 Craig W. Tel. Main 7638-9

Trudeau & Guerin rms 38 and 39 97 St James

Tucker Henry B.C.L. rm 24 204 St James

Vanier & Vanier rm 76 97 St James

Vigneault Antonio rms 303-304 72 Notre Dame E

VIPOND & VIPOND rms 324-5 120 St James. Tel. Main 689

Walker W S K.C. Court House St. James

Walsh & Walsh 80 St Gabriel

Weinfield Sperber & Leonie rm 511 120 St James

Weir R Stanley rm 43 50 Notre Dame W

WELDON & HARRIS rm 613 11 Place D'Armes. Tel. Main 4703

Westover E W rm 401 120 St James

WHITE & BUCHANAN 145 St James. Tel. Main 4620

Whelan Jas rm 49 97 St James

Yvon & Trudal rm 41 92 Notre Dame W

***AERATED WATER SUPPLIES.— FURNITURES POUR FABRIQUES D'EAUX GAZEUSES.**

FREYSENG COEK CO LTD 773-781 St Paul W. Tel. Main 844

ROSE & LAFLAMME LTD 500 St Paul W. Tel. Main 3143

AERATED WATERS.— EAUX GAZEUSES.

ALLANS LTD 86 Dorchester W. Tel. Main 1784

Beaulieu & Co 295 Carriere

BRODEUR ARTHUR 35 Frontenac. Tel. LaSalle 256

Caledonia Springs Co 2716 St Urban

Chabot Jos 121 St Andre

Chabot Ludger 121 St Andre

CHRISTIN J & CIE LIMITEE 21 St Julie av. Tel. East 1594-5

Church & Dwight Ltd 25 Brennan

Daoust P 138 St Elizabeth

Dominion Soda Water Co Ltd 502 Cadeux

Frisco Soda Water Co 1514 Clarke

Goulet Calixte 872 Ontario E

Goulet & Prores 229 Panet

GUD CHAS & CO LTD 76 Bleury. Tel. Main 278

Ideal Soda Water Co Ltd 135 Lafrance av

Kel-Ola Co Ltd 496-494-492 Av de Chateaubriand

Millar R 206 Chatham

Ozone Water Co Ltd 1387 Notre Dame E

Picard Honore 153a Marquette

Robillard C & Cie Limited 9 Robillard

Radnor Water Co Ltd rm 503 211 Meun

Senechal J F 77b Quesne!

Sorgius Geo H 35 Rivard

Swett (Dr) Root Beer (Canada) Ltd

240 Lemoine

WHITE ROBT CO LTD 636-650 Craig

East. Tel. East 3501

***AERIAL SERVICE.— SERVICE D'AERONAUTIQUE.**

CANADIAN AERIAL SERVICE LTD rnr 404 10 St John. Tel. Main 8059

AFFIDAVITS (See Commissioners for taking Affidavits. — AFFIDAVITS. (Voir Commissaires de la Cour Supérieure).

AGENTS (See under each separate classification). — AGENTS (Voir la rubrique particulière).

AGRICULTURAL IMPLEMENTS.— OUTILS ET INSTRUMENTS AGRICOLES.

Dore J B & Fils 302-308 Craig W

FROST & WOOD CO LTD (The) 2503 St Lawrence Blvd. Tel. St Louis 7460

International Harvester Co of Canada Ltd

31 Delorimier av

Jeffrey Matthew 137 Place Youville

MOODY MATTHEW, & SONS CO., THE,

Manufacturers of Labour-Saving Farm Machinery.

Factory & Head Office: Terrebonne, 12, 14 & 16 LEROYER.

Tel. Main 1629

N. Gregoire, local mngr.

Res.: 1013 Cartier. Tel. East 8261.

Renfrew Machinery Co Ltd rm 307 43 Place

d'Armes Hill

Tractor & Implement Co Ltd rm 604 511

St Catherine W

***AIR COMPRESSORS.— APPAREILS POUR COMPRESSION PNEUMATIQUE.**

CANADIAN INGERSOLL RAND CO LTD 260 St James. Tel. Main 6848

CANADIAN PNEUMATIC TOOL CO LTD 25-27 St Antoine. Tels. Main

4644-3374

***AIR HOISTS. — ELEVATEURS PNEUMATIQUES.**

CANADIAN PNEUMATIC TOOL CO LTD 25-27 St Antoine. Tels Main

4644-3374

INDEPENDENT PNEUMATIC TOOL COMPANY 334 St James. Tel. Main

7744

ALBUMS (See Fancy Goods). —
ALBUMS (Voir Articles de Fantaisie).

***ALCOHOL (INDUSTRIAL).—**
ALCOOLS (INDUSTRIELS).

CANADIAN INDUSTRIAL
ALCOHOL CO., LTD.
Sir Mortimer B. Davis, President.
J. R. Orton, Vice-President.
W. S. Rainer, Treasurer.
F. C. Brofee, Secretary.
Manufacturers of Alcohol for all
Industrial Purposes.

137 MCGILL STREET.

Telephone Main 6805.

ALUM (See Sulphate of Alumina).
—**ALUN** (Voir Sulfate d'Alumine).

***ALUMINIUM.—ALUMINIUM.**

SPIELMAN AGENCIES BEGD 45 St
Alexander. Tel. Main 5558

***ALUMINUM WARE.—ARTICLES**
D'ALUMINIUM.

LAMPLOUGH F W & CO 46 St Alex-
ander. Tel. Main 2607

McLAIN LOUIS CO LTD (The) rm
307 20 St Nicholas. Tel. Main 6444

ROBERT M & CIE 627 Mount Royal E.
Tel. St Louis 162

AMMUNITION (See Guns and Am-
munition). — **MUNITIONS** (Voir
Armes et Munitions).

AMUSEMENTS. — DIVERTISE-
MENTS.

CANADIAN AERIAL SERVICE LTD
rm 404 10 St John. Tel. Main 8059

Canadian Mutoscope Co 282 St Lawrence
Blvd

Dominion Park Co Ltd rm 301 145 St James

EDEN MUSEE 284 St Lawrence Blvd.
Tel. Main 840

Independent Amusement Ltd 424 St Cath-
erine W

INTERNATIONAL SHOWS, LTD.,

Proprietors of the Eden Musee
284 ST. LAWRENCE BLVD.

Phone Main 840.

United Amusements Ltd 424 St Catherine
West

ANALYSTS.—ANALYSTES.

DONALD C T & CO 318 Lagachetiere
W. Tel. Main 2254

HERSEY MILTON CO LTD 54 St An-
toine. Tel. Main 8718

PHENARSENYL CO LTD 75 Jurors.
Tel. Main 3186

***ANCHORS, GUY. — PALANS**
D'ANCRES.

COGHLIN B J CO LIMITED 2050 On-
tario East. Tel. LaSalle 1700

***ANILINE DYES. — TEINTURES**
D'ANILINE.

AULT & WIBORG CO. (THE)
OF CANADA, LTD.
Telephone Main 7525.

ANILINE DYES,
DRY AND PULP COLORS.
302 LAGAUCHETIERE ST. WEST,
MONTREAL.

B. G. Ransom, Manager.

BUSH W J & CO CANADA LTD 59 St
Peter. Tel. Main 116

KLIPSTEIN A & CO LTD 12 St Peter.
Tel. Main 3677-8

POLLACK BROS & CO 45 St Alexan-
der. Tel. Main 5310

ANIMAL AND BIRD DEALERS.—
(See Birds and Bird Cages). —
MARCHANDS D'ANIMAUX DE
LUXE ET D'OISEAUX (Voir Oi-
seaux et Cages d'Oiseaux).

***ANTIQUÉ FURNITURE.—MEU-**
BLES ANCIENS.

JENKINS B M & T LIMITED 489
Philips Square. Tel. Uptown 1076.

ANTIQUÉ GOODS.—ANTIQUITES.

Beau Paul & Co 291 Mountain
JENKINS B M & T LIMITED 489
Philips Square. Tel. Uptown 1076
Watson's Antique Galleries Reg'd 604 St
Catherine W

APARTMENT HOUSES. — AP-
PARTEMENTS.

Abbotsford 14 Oldfield av
Aberdeen 382-384 Claremont Westmount
Acadia 83 Sherbrooke W
Addington 251 Addington av
Albani 1074-1088 Green av Westmount
Ablion 2360 Park av
Alexandra 190 St Mark
Alexandra The 40 Drummond
Amenby 79 St Luke
Anglosea 163-165 Wilson av
Argyle 96 Mansfield
Ash 37 Lincoln av
Ausonia 2481-87 Park av
Avenue 50a-50b Park av
Bancroft 1040 St Hubert
Beaconsfield 36 Sherbrooke W
Beaumont 3101 Verville
Beechnut 25 Lincoln av
Belgrave 5864 Sherbrooke W
Bellevue 158 Metcalfe
Belmont 225 Sherbrooke W
Belnord 2590-2594 Park av
Benhurst 10 Bayle
Berkeley 343 Clarke av Westmount
Berthelet 222 Ontario W
Birch 21 Lincoln av
Bishop's Court 147 Bishop
Blenheim 4114 Western av Westmount
Bloomfield 777 Bloomfield av Outrm't
Bradford 348 St Denis
Braemar 439 Bleury
Brighton 51 Mayor
Britannia 112 Crescent
Bruce 98 Stanley
Buckingham 18-34 Buckingham av
Burnside 40 McGill College av
Cadillac 45 Overdale av
Cambria 979 Tupper
Canterbury 64 Durocher
Carleton 242 Sherbrooke W
Caroline 22 Cote des Neiges rd
Carriere 75 Mt Royal av W
Cartier 2584-88 Park av
Castelman 421 Sherbrooke W
Cavendish 250 Sherbrooke W
Cedar 17 Lincoln av
Chasse 2517 Jeanne Mance
Chateau 15 De l'Épée av Outremont
Chesterfield 17 Chesterfield av Westm't

Apartment Houses.— Continued.

- Chestnut 23 Lincoln av
 Chinese 88a Clarke
 Chisamba 17 Pine av W
 Chittenden 108 Durocher
 Chomey 40 Cote des Neiges rd
 Claremont 374-380 Claremont av
 Claridge 47 St Mark
 Cluny 400 St Denis
 Cobourg 128 Stanley
 Colonial 802 Dorchester W
 Connaught 46 Overdale av
 Corinthian 220 Bishop
 Councillor Terrace 129 City Councillors
 Cromwell 41 St Luke
 Cypress 39 Lincoln av
 Davenport 101 St Luke
 De l'Epee 133 De l'Epee Outremont
 Denbigh 4123 Western av Westm't
 Denver 136 Metcalfe
 Denling Court 4160 Sherbrooke W
 Dirleton 622 Union av
 Dominion Square 58 Metcalfe
 Dorchester 875 Dorchester W
 Drummond 149 Drummond
 Ducharme 173a Wolfe
 Dudley 794 St Urbain
 Duke of Connaught 628 Durocher
 Durocher 2731 Durocher
 Ebor 307 Union av
 Edgemount 1128 Av Laurier W and 25 De
 l'Epee Outremont
 Edouard Charles 325 Edouard Charles
 Elgin 42 St Mark
 Elite 850 Durocher Outremont
 Elm 9 Lincoln av
 Esplanade 357-395 Esplanade av
 Essex 1 Essex av
 Etonia 951 Tupper
 Evanscourt 9 Mayor
 Excelsior 2160 Park av
 Fairmount 1090 Fairmount av W
 Fairmount Court 2100-2122 Park av
 Florent 4217 Western av Westmount
 Foch 367 Melrose av
 Forest 1033 Hutchison
 Frontenac 442 Av Henri Julien
 Fulford 975 Sherbrooke E
 Garibaldi 161 Wilson av
 Gaudry 428 Mackay
 Glencoe 473 Union av
 Gouee 275 Jeanne Mance
 Granzhor 63 Blvd St Joseph W
 Grosvenor 756 Sherbrooke W
 Guyboro 397 Guy
 Halcyon 126 Durocher
 Hamilton 16 Kinkora av
 Hampton Court 355 Mountain
 Hardy 231 Addington
 Harvard 229 Harvard
 Hawthorn 29 Lincoln av
 Helena 414 Mackay
 Herbert Kitchener 738 Bloomfield av Out-
 remont
 Holland 1004 Dorchester W
 Hollywood 31 McGill College av
 Huot 317 Edouard Charles
 Hutchison 2477 Hutchison
 Il Palazzo 869 891 Durocher Outremont
 Imperial 15 Hope av
 Inman 323 Selby av Westmount
 Jeanne D'Arc 30 Marsolais av
 Joffery 152 Durocher
 Joffre 1105 Bernard av
 Kenilworth 24 Durocher
 Kenmore 6-12 St Matthew
 Kensington 4410 St Catherine Westmount
 Kent 1735-1745 Hutchison
 Kent 635 University
 King Albert 734 Outremont av
 King Edward 4 Oldfield av
 King George 11 Oldfield av
 King George 2152 Park av
 Kinkora 1 Kinkora av
 Kitchener 275 Addington av
 La Fayette 4378 Western av Westmount
 Lafontaine 2501 Lafontaine E
 Lafontaine 148 St Hubert
 LaJole 760 Durocher Outremont
 La Maison Blanche 57 Fullum
 Lambert 105 Closse
 Langemarek 2457-59 Park av
 La Noblesse 102 St Mark
 Laporte 8 Labelle
 Larch 27 Lincoln av
 Laurentian 25-29 Cote des Neiges rd
 Laurier 2314 Jeanne Mance
 Le Cluny 400 St Denis
 Lefroy 210 Hutchison
 Le Lewis 107 St Luke
 Lennox 900 St Catherine W
 Le Roberval 10 Labelle
 Lincoln 49 Lincoln av
 Linton 731 Sherbrooke W
 Lloyd George 233 Edouard Charles Outrem't
 Lochinvar 100 Crescent
 Lorena 149 St Luke
 Lorne 354 Lorne Crescent
 Lorraine 941 Dorchester W
 Laxor 145 Metcalfe
 McGill 33 Burnside Place
 Mackay 54 Overdale av
 Majestic 17 Hope av
 Mansion 466 Guy
 Maple 13 Lincoln av
 Marbridge 43 St Mark
 Marcel 20 Marsolais av
 Margate 99 St Luke
 Marlborough 210 Milton
 Marlin 716 Dorchester W
 Masson 860 St Denis
 Maxwellton 386 Sherbrooke W
 Mayor 4 Mayor
 Metcalfe 144 Cote St Antoine rd
 Millette 27 Emery
 Model 1325a Esplanade av
 Mogul 3 Winning
 Montbriand 232 St Andre
 Montcalm 1050 Bernard av W
 Montebello 344 Mountain
 Mount Pleasant 102 Fort
 Mount Pleasant 283 Blvd St Joseph W
 Mount Royal 287 Blvd St Joseph W
 Mount Royal 4474 St Catherine Westmount
 Mount Stephen 438-440 Mt Stephen
 Mount View 1900 Hutchison Outrm't
 Murray 399-405 Mackay
 Nault's Plats 155 Guy
 Navarre 578 Dorchester W
 Newcastle 737 Querbes av Outremont
 New Dorchester 1024 Dorchester W
 New Excelsior 2160 Park av
 New George 36 Overdale av
 New Marlin 260 Mackay
 New Plateau 26 Plateau
 Newport 105 St Luke
 New Sherbrooke 670 Sherbrooke W
 New Tupper 1005 Tupper
 New Western 1009 Tupper
 New Westmount 199 Prud'homme
 Norfolk 1060 Fairmount av W
 Norman 1971 Jeanne Mance
 Normandie 1028 Fairmount av W
 Oak 7 Lincoln av
 Odeon 510-520 Marie Anne E
 Oldfield 6 Oldfield av
 Orlando 824 Champagnieur av Outremont
 Ormonde 425 Mackay
 Otway 2255 Park av
 Outremont 317 Blvd St Joseph W
 Overdale 40 Overdale av
 Oxenden 850 Oxenden av
 Paisley 192a Peel
 Panorama 376-380 Parc Lafontaine
 Parisian 757 Bloomfield av Outremont
 Park Mance 397-459 Esplanade av
 Parkview 376-382 Parc Lafontaine
 Patricia 202-204 Av de l'Hotel de Ville
 Patricia 2518 Park av
 Peel Court 224 Peel
 Penzance 41 McGill College av
 Pershing 206 Harvard
 Phillips 110 St Mark
 Piedmont 99 Durocher
 Pierrefonds cor Park and Villeneuve W
 Pine 111 Lincoln av
 Pine Av 276 Pine av W
 Plateau 4 Plateau av
 Plaza cor Esplanade av and Mt Royal
 Poinciana 56 Sherbrooke W
 Pontchartrain 141 St Luke
 Poplar 35 Lincoln av
 Premier 624 St Catherine W
 Prince 500 Guy
 Prince Arthur 709 St Urbain
 Prince Rupert 108 Notre Dame E
 Prince of Wales 8 Oldfield av
 Princess Patricia 2525 Jeanne Mance
 Queen Alexandra 2 Oldfield av
 Queen Mary cor Hutchison and Beruée
 Queen Mary 10 Oldfield av
 Ranelagh Edouard Charles av between
 Hutchison and Park av
 Realmont 237 Guy
 Redmond 31 Dowd
 Redondo 292 Mackay

Apartment Houses.— Continued.

Regent 8-14 Amesbury av
 Regina 289a St Denis
 Roxington 2475 Hutchison
 Richmond 580 Union av
 Richmond Flats 257 Richmond
 Riga 29 St Julie
 Rigi 271 Prince Arthur W
 Ritz-Brooke 224 Stanley
 Rivoli 1247 St Hubert
 Rockland 675 Bloomfield av Outremont
 Roger 40 Marsolais av
 Royal 30 St Luke
 Royal George 214 Bishop
 Ruskin 22 Sherbrooke W
 Ruxton 642 St Catherine W
 St Andre 459 Ontario E and St Andre
 St Andrews 3 St Matthew
 St Charles 2 Amesbury av
 St Denis 402a St Denis
 St George 2501 Jeanne Mance
 St Hubert 837 St Hubert
 St Hubert 248 St Hubert
 St Kevins 290 Durocher Outremont
 St Kitts 110a Stanley
 St Louis 1950 Park av cor Royale
 St Louis 166 Wolfe
 St Luke 77 St Luke
 St Mark 92 St Mark
 Sababery 308 Sherbrooke E
 Salisbury 293a St Antoine
 San Remo 81 Durocher
 Savignac 8 Savignac
 Selby Grange 351 Selby Westmount
 Semillant 50 Labelle
 Seymour 927 Tupper
 Shakespeare 2248 Hutchison
 Shelburne 319 Grosvenor av
 Sherbrooke 660 Sherbrooke W
 Sherbrooke House Club 611 Sherbrooke W
 Shirley 4118 Western av Westmount
 Smithsonian 14 Selkirk av
 Spruce 15 Lincoln av
 Stanford 130 Mansfield
 Stanley 131 Stanley
 Stanley Chambers 88 Stanley
 Staynor 19 Staynor av Westmount
 Sterling 85 Mount Royal av W
 Stewart 280-288 Mackay
 Summerhill 2 Summerhill av
 Sussex 59-61 Osborne
 Tonio 351 Edouard Charles
 Travancore 70 Cedar av
 Tremont 2412 Park av
 Trianon 620 De l'Espee
 Trudeau 2462 Park av
 Tudor 153 Metcalfe
 Tupper 1005 Tupper
 Union 464 Union av
 Valmont 2111 Park av
 Versailles 918 St Catherine W
 Versailles 149 Durocher
 Victory 107 Metcalfe
 Vimy 5016-14 Sherbrooke W
 Vincent 297 Mackay
 Waldemar 119 St Matthew
 Waldorf 435 Grosvenor av Westmount
 Walnut 33 Lincoln av
 Washington 9 St Matthew
 Welch 55 Fort
 Welch Annex 926 Tupper
 Wemyss 101 Fort
 Western 4216 Western av Westmount
 Westmount 1375 Green av Westmount
 Wilfrid 147 St Luke
 Willow 19 Lincoln av
 Wyroma 1020 Tupper
 York 245 Jeanne Mance
 Yorkshire 12 Oldfield av

Bigonesse & Bigonesse rm 14 86 Notre Dame E
 Brassard R Adel 54 Notre Dame E

BROWN DAVID R.

ARCHITECT.

Rm. 405 Guarantee Bldg.,

285 BEAVER HALL HILL.

Phone Up. 5888.

BROWN LIMITED THE HOUSE OF
232 McGill. Tel. Main 5637-38-39

Cadieux Jos 124 Berri
 Cardinal & Beauchamp 26 St James
 Caron J H 284 Beaver Hall Hill
 Caron J W 76 St Gabriel
 Chausse Alcide rms 306-307 72 Notre Dame E
 Cleymont Edmond 472 Parc Lafontaine
 Comber Sidney rm 15 127 Stanley
 Contant Alph 56 Cherrier
 Cormier Ernest rm 1017 10 Cathcart
 Daoust J E C 180 St James
 Daoust Theo 61 St James
 David Chas 1960 St James
 Deshaies J L 92 Mentana
 Doran W E 189 Bleury
 Doucet E A rm 14 195 St Catherine E
 Dowswell & Dolphin 314 University
 Dufort C rm 16 195 St Catherine E
 Dupre P L W 15 St Lawrence Blvd
 Featherstonhaugh & McDougall rm 823 511 St Catherine W
 Findlay Robert 416 Phillips Place
 Foster Frank R 84 St Frs Xavier
 Gardiner J Rawson 241 Beaver Hall Hill
 Ganiely Raoul rms 41-42 54 Notre Dame E

GAUTHIER & DAoust 180 St James.
Tel. Main 2287

Gilot Jean 287 Amherst
 Hazelgrove A J 241 Beaver Hall Hill
 Hogle & Davis rm 41 50 St Francois Xavier
 Huot J E 304-306 University
 Hutchison & Wood rm 24 86 Notre Dame W
 Jones Hugh G rms 409-410 511 St Catherine W
 Karch J A rm 220 72 Notre Dame E
LAPIERRE ALFRED HECTOR rm 51
30 St James. Tel. Main 961
 LaRue J Albert rm 1 74 St James
 Laverdure J H rm 4 204 St James
 Lawson Harold rm 13 127 Stanley
 Lemieux Ludger rm 65 364 University
 McClelland N E & Co Ltd 236 St James
 McLaren T 264 Beaver Hall Hill
 MacVicar & Heriot 628 Union av
 Maxwell Edward & W S 360 Beaver Hall sq

MONETTE G A rm 706 83 Craig W.

Tel. Main 4155
 Monthrland L R 230 St Andre
 Morton R R 1233 Mt Royal av Outremont
 Nobbs & Hyde rm 450 372 Union
 Noseworthy Alfred G 304 University
 Ouhet R A 264 Beaver Hall Hill
 Paradis A H 1777 De la Roche
 Parent Lucien 1836 Blvd Gouin
 Payette Eug rm 407 103 St Francois Xavier
 Peden Frank 65 McGill College av
PEREAULT JOSEPH 2100 Park av.
Rockland 643 W
 Piche Alphonse 33 Belmont
 Potvin Alf 26 St James
 Prairie Edgar rm 204 502 St Catherine E
 Raine Hebert rm 812 10 Cathcart
 Rea Kenneth G rm 201 285 Beaver Hall Hill
 Robb F G rm 13 127 Stanley
ROSS MACDONALD cor Beaver Hall
and Belmont. Tel. Up 2505-6
 Rye R C 10 Cathcart
 St Louis Arthur rm 11 86 St Gabriel

APPRAISERS (See Valnators). —
EVALUATEURS (Voir Evalua-
teurs).

ARCHITECTS.—ARCHITECTES.

AMOS L A 78 Crescent. Tel. Up 2779
 Archibald John S 314 Dorchester W
 Asselin U J rm 12 332 Bleury
 Audet & Charbonneau 194 Sir George
 Etienne Cartier sq
 Barott & Blackader rm 1018 10 Cathcart
 Bastien & Cartier 76 St James
 Beaudry R B.A.A. 102 Royal av
 Bernier Charles 70 St James

Architects.—Continued.

St Louis Jean Chas rm 11 80 St Gabriel
SAWYER JOS 407 Guy. Tel. Up 2187
 Saxe Chas J 364 Dorchester W
 Shorey H E rm 31 207 St James
 Spence D J 246 Beaver Hall Hill
 Tetley C R 314 Beaver Hall Hill
 Thacker A D 241 Beaver Hall Hill
 Thomas Philip 2342a Esplanade av
 Todd & Cochius rm 801 10 Cathcart
 Turner Philip J 341 Beaver Hall Hill
 Turgeon J O rm 40 55 St Francois
 Xavier

VALLANCE HUGH,

Architect,

**Southam Building,
 128 BLEURY STREET.**

Vandal & Gascon rms 208-209 502 St
 Catherine E
 Vautrin & Bernier rm 22 92 Notre
 Dame E
 Venne Ludger rm 822 511 St Catherine
 West
 Viau & Venne 76 St Gabriel
 Wright W S rm 23 204 St James

***ARCHITECTS, LANDSCAPE.—**

ARCHITECTES PAYSAGISTES.
COOPER'S SEED STORE 321 Univers-
ity. Tel. Uptown 911

GARDENLAWN REG'D 218 Craig W.
Tel. Main 6564

MT ROYAL CEMETERY CO (The) rm
12 157 St James. Tel. Main 7753

***ARCHITECTS, NAVAL.—ARCHI-**

TECTES NAVALS.
McCLELLAND N E & CO LTD 286 St
. James. Tel. Main 3352

PYKE MOTOR & YACHT CO 374 No-
tre Dame W. Tel. Main 7890. See
adv at Motor Boats.

***ARCHITECTURAL FINISHES. —**

FINIS ARCHITECTURAUX.
FLINT VARNISH & COLOE WORKS
OF CAN LTD 120 St James. Tel.
Main 7560

ARCHITECTURAL MEASURERS

(See Measurers, Architectural). —
ARCHITECTURAUX, MESU-
REURS (Voir Mesureurs Archi-
tecturaux).

***ARCHITECTURAL ORNAMENTS.**

—ORNEMENTS ARCHITECTU-
RAUX.
DECORATIVE PLASTERING CO The
12 Benoit. Tel. Main 4536

ART GALLERY.—GALERIE DES

ARTS
 Art Museum Sherbrooke W head of
 Bishop

ART GOODS.—ARTICLES D'ART.

Carter Sidney 340 Dorchester W
 Cie Internationale des Beaux Arts (La)
 36a Notre Dame West
JENKINS B M & T LIMITED 489 Phil-
lips Square. Tel. Uptown 1076
 McMillan Miss H E rm 401 591 St
 Catherine W
 Novelty Mfg & Art Co Ltd 392 St Ja-
 mes
 Ramus F rm 423 20 St Nicholas
 Rosenzweig M 1555 St Lawrence Blvd
 Studio de Luxe 478 St Denis

***ART STAINED AND LEADED**

GLASS.—VITRAUX D'ART.
GRIMSON G & J E 76-78 St Antoine.
Tel. Main 1925

HOBS MANUFACTURING CO LTD
444 St James. Tel. Main 583

O'SHEA J P & CO 15 Perreault Lane.
Tel. East 430

RANSAY FRANK A & CO 964 St Paul
W. Tel. Main 578

ARTIFICIAL ARMS (See Artificial
Limbs). — BRAS ARTIFICIELS
(Voir Membres Artificiels).

ARTIFICIAL FLOWERS (See Flo-
wers, Artificial). — FLEURS AR-
TIFICIELLES (Voir Fleurs, Arti-
ficielles).

ARTIFICIAL LIMBS.—MEMBRES

ARTIFICIELS.
CHAPMAN J H 20 McGill College av.
Tel. Uptown 1396

Corliss Limb Speciality Co 266 St Cath-
 erine East

GAGNON ERNEST 361a St James.
Tel. Main 3055

Nantel V 75 Bleury
TELAT & DUCKETT 390 Bleury. Tel.
Up 2328

Tourangeau Nap & Co 361a St James

***ARTIFICIAL STONE MANU-**

FACTURERS. — FABRICANTS
DE PIERRE ARTIFICIELLE.
DECORATIVE PLASTERING CO THE
12 Benoit. Tel. Main 4536

ARTISTS.—ARTISTES PEINTRES.

Aitkins Miss G 6452 Boulevard des Or-
 mes (formerly Sault au Recollet)
 American Scenic Co rm 11 McGill Col-
 lege av

Barnes W M rm 1 747 St Catherine W
 Bradford C A 171 Agnes

Charron A E rm 20 182 St Catherine 15
 Clark Edwin G rm 323 222 Craig W

De Belle Charles 202 Av Dupuis
 Delfosse Geo 690 Sherbrooke East

Dennis C W 225 Villeneuve W
 Des Claves Misses 360 Beaver Hall sq

Desmarteau Alex 1279a Des Erables
 Dhavaol Fernand 143 Amherst

Dyer R E rm 16 127 Stanley
 Faniel Alf 1262 Marie Anne E

Frechette Wilf 1699d Av de Chateau-
 briand

Fyles Miss Mildred 80 Fort St
 Harmant R apt 14 178 Wolfe

Jacoby J 51 Victoria
 Kauffman Geo Y apt A1 83 Sherbrooke
 W

Kelsey Leonard E 2465 Hutchison
 Kilgour A W 176 Fairmount av West

Lamert Alb 170 Parc Lafontaine
 Legault J Bte Onesime 744 Alma av

Leroux J P A 221 Boyer
 Mackenzie Walter 305 Beaver Hall Hill

Mahon A rm 11 1215 Greene av West-
 mount

Maille Louis 1253 St Denis
 Patterson A D 241 Beaver Hall Hill

Perrigard Hal Ross rm 21 747 St Ca-
 therine W

Prieur M A 3356 Av Henri Julien
 Ramus Alfred F 98 Stanley

Russell G Horne 360 Beaver Hall sq
 St Charles Jos rm 114 502 St Cath-
 erine E

St Denis Jos 903 Av Henri Julien
 St Hilaire 1156 Mt Royal av E

Thibodeau J E B 6473 Chambord
 Thurston Miss L E Pearl 2599 Hutchi-
 son

Turine Walter G rm 5 127 Stanley

**ARTISTS' MATERIALS, RETAIL.
—FOURNITURES POUR AR-
TISTES PEINTRES, DETAIL.**

Art Emporium Ltd (The) 23 McGill
College av
Crowley C E 667 St Catherine W. Tel.
Uptown 4412

**ARTISTS' MATERIALS, WHOLE-
SALE.—FOURNITURES POUR
ARTISTES PEINTRES, GROS.**

CROWLEY C E 667 St Catherine W.
Tel. Uptown 4412
HUGHES OWENS CO LTD 247 Notre
Dame W. Tel. Main 1292
LAMPLOUGH F W & CO 46 St Alex-
ander. Tel. Main 2607
RAMSAY A & SON CO 10 to 22 Inspec-
tor. Tel. Main 6920

***ASBESTIC.—ASBESTIC.**

ASBESTOS CORPORATION OF CA-
NADA LIMITED rm 507 260 St
James. Tel. Main 7018

***ASBESTOS.—ASBESTE.**

ASBESTOS MANUFACTURING
COMPANY, LIMITED.

708-9 Drummond Bldg.
cor Peel and St. Catherine Sts.
"EVERYTHING IN ASBESTOS."
Asbestoslate Shingles, Linabestos
Wallboard, etc.

**GENERAL OFFICES & FACTORY:
LACHINE, P.Q.**

DAGNALL ASBESTOS AND INSULA-
TION CO 316 Lagachetiere W. Tel.
Main 2756

***ASBESTOS FIBRE. — FIBRES
D'ASBESTOS.**

ASBESTOS CORPORATION OF CAN-
ADA LTD rm 507 260 St James.
Tel. Main 7018
ATLAS ASBESTOS CO LIMITED rm
705 34 St Peter. Tel. Main 5740

**ASBESTOS GOODS.—ARTICLES
D'ASBESTOS.**

ASBESTOS CORPORATION OF CAN-
ADA LTD rm 507 280 St James.
Tel. Main 7018
Asbestos Covering Co 399a St Antoine
ASBESTOS MFG CO LTD rm 708 511
St Catherine W. Tel. Up 9496
Asbestos Products Co of Canada 89
Inspector

ATLAS ASBESTOS CO., LTD.

Warehouse and Office,
34 ST. PETER STREET,
Manufacturers of
ASBESTOS GOODS OF EVERY
DESCRIPTION.

BALATA AND HAIR BELTING.

Bell Tel. Main 5739—Private.
Main 5740—Office.

CANADIAN ASBESTOS CO 42-48 You-
ville Sq. Tels. Main 611-332
Canadian Johns-Manville Co Ltd 450-
452 St James

DAGNALL ASBESTOS AND INSUL-
TION CO 316 Lagachetiere W. Tel.
Main 2756

Jamleson P H 222 Craig W
MONTREAL QUILTING CO LTD The
156 Guy. Tel. Main 1793
RUTHERFORD WM & SONS CO LTD
435 Atwater av. Tel. Vict 1620

***ASBESTOS MINES.—MINES
D'ASBESTOS.**

CONSOLIDATED ASBESTOS LTD 145
St James. Tel. Main 5203

***ASBESTOS PACKING.—ASBES-
TOS A EMBALLAGE.**

ASBESTOS CORPORATION OF CA-
NADA LIMITED rm 507 260 St Ja-
mes. Tel. Main 7018
ATLAS ASBESTOS CO LIMITED 34
St Peter. Tel. Main 5740
CANADIAN ASBESTOS CO 42-48 You-
ville sq. Tels. Main 611 and 332
DAGNALL ASBESTOS AND INSUL-
ATION CO 316 Lagachetiere W.
Tel. Main 2756

***ASBESTOS PIPE COVERING.—
REVETEMENT D'ASBESTOS
POUR TUYAUX.**

CANADIAN ASBESTOS CO 42-48 You-
ville sq. Tels. Main 611 and 332
DAGNALL ASBESTOS & INSULATION
CO 316 Lagachetiere W. Tel. Main
2756

***ASBESTOSLATE SHINGLES.—
BARDEAUX D'ASBESTOSLATE.**

ASBESTOS MANUFACTURING CO LTD
rm 708 511 St Catherine W. Tel. Up.
9496

ASPHALT.—ASPHALTE.

Asphalt & Supply Co Ltd The rm 103 42
St Sacramento
Elder-Ebano Asphalt Co Ltd 15 St James

***ASPHALT FLOORS AND ROOF-
ING. — PLANCHERS ET TOI-
TURES D'ASPHALTE.**

REED GEO W & CO LTD 37 St Antoine
Tel. Main 987
STANDARD PAINT CO OF CAN LTD
THE 52 Victoria Sq. Tel. Main 1752

**ASPHALT PAVING CONTRAC-
TORS (See Contractors, Paving).
—ENTREPRENEURS DE PAVA-
GE EN ASPHALTE (Voir Entre-
preneurs, Pavage).**

***ASPHALT PRODUCTS. — PRO-
DUITS ET DERIVES DE
ASPHALTE.**

ROBERTSON H H CO LTD 511 St Cath-
erine W. Tel. Up. 5698

**ASPHALTIC ROAD OILS (See
Road Oils). — HUILE D'AS-
PHALTE POUR CHEMINS ET
ROUTES (Voir Huiles pour Che-
mins).**

**ASSESSMENT INSURANCE LIFE
— (See Insurance, Life).—REPAR-
TITION D'ASSURANCE-VIE
(Voir Assurance-Vie).**

***ASSIGNEES.—SYNDICS.**

VINET & DUFRESNE 99 St James
Tel. Main 7225

- ASSOCIATIONS SOCIETIES AND LODGES. — ASSOCIATIONS, SOCIETES ET LOGES.**
- Alliance Nationale Geo Monet sec 395 Viger av E
- Alliance Nationale Cercle 1061a St Andre
- Alpha Delta Phi Fraternity 128 McTavish
- American Society for Municipal Improvements Alcide Chausse 72 Notre Dame E
- Ancient and Illustrious Order of Knights of Malta Montreal Lodge M M Campbell sec P O Box 385
- Ancient Order of Foresters Archie Martin high court sec 80 Church Street Toronto
- Anglican Laymen's Missionary Movement P J Turner hon sec treas 241 Beaver Hall Hill
- Antiquarian and Numismatic Society Pemberton Smith corres sec Chateau du Ramezay 86 Notre Dame E
- Antiquarian Society (Women's Branch) Miss E Power O'Brien English hon sec 366 Sherbrooke W. Miss Minnie LaRocque French sec 1004 Dorchester W
- Army & Navy Veterans in Canada Col J M Almond pres Capt H Colebourne sec treas 602 St Catherine W
- Art Association of Montreal J B Abbott curator 679 Sherbrooke W
- Ashton under Lyne (Eng.) Assoc of Montreal Thos E Reade sec-treas 164 St James
- Association Catholique Feminine Miss I Mayer dir 151 St Denis
- Association Catholique de la Jeunesse Canadienne Francaise rm 701 96 St James
- Association Catholique de Protection et de Renseignement R Lemire mgr mr 59 294 St Catherine E
- Association Catholique des Voyageurs de Commerce 1083 Rachel
- Association Chorale St Louis de France 279 Laval av
- Association of Accountants in Montreal James Hutchison pres Robt Wilson jun sec-treas rm 109 42 St Sacrament
- Association des Fabriquants de Conserve domestique 58 Notre Dame E
- Association des Marchands de Montreal 200 St James
- Association Pharmaceutique de la Province de Quebec Henri J Pilon sec-reg rm 57 294 St Catherine E
- Automobile Owners Association P A Elliott gen mgr 456 Guy
- Baron de Hirsch Institute Solomon Vineberg sec 419 Bleury
- Bishop College School Association secretary's office rm 311 180 St James
- Bricklayers' Masons and Tile Setters International Union Local No 4 rm 17 182 St Catherine E
- Eritannic Lodge Sons of England Geo Gill sec 642 St Catherine W
- British Merchants Incorporated Can Ltd G S Dingle mng dir rm 317 20 St Nicholas
- Brotherhood of Locomotive Fireman and Engineers St Lawrence Lodge No 15 1882 Notre Dame W
- Business Men's Club of Montreal Inc 22-22a McGill College
- Caisse Populaire St Stanislas 525 Gifford
- Caledonian Society J G Scott sec 285 Addington av
- Canada-Americae Association Cour Benoit XV No 262 1832 Notre Dame West
- Canadian Board of Marine Underwriters H C Beatty sec 42 St Sacrament
- Canadian-Club The R H Kennedy sec-treas res 285 Mackay
- Canadian Credit Men's Trust Association Limited The 408-11 20 St Nicholas
- Canadian Fire Underwriters' Assoc. John Jenkins vice-pres Leonard Howgate sec rm 524 20 St Nicholas
- Canadian Freight Association rm 909 137 McGill
- Canadian Handicrafts Guild M A Wheatleigh sec 598a St Catherine West
- Canadian Manufacturers Association 113 Board of Trade bldg 42 St Sacrament
- Canadian Nurses Assoc 638a Dorchester W
- Canadian Order of Chosen Friends Alb Chevallier sec treas 428 Duluth av E
- Canadian Order of Foresters St Henry Court No 641 1882 Notre Dame W
- Canadian Order of Foresters Alf P van Someren high sec Brantford Ont.
- Canadian Passengers Assn 264 Beaver Hall Hill
- Canadian Patriotic Funds Relief Committee Lt-Col Clarence F Smith chairman rms 316-322 511 St Catherine W
- Canadian Prisoners' Welfare Association 169 Peel
- Canadian Pulp and Paper Association rms 700-701-702 511 St Catherine W
- Canadian Reconstruction Association Inc Major H B Rickey sec rm 693-694 511 St Catherine W
- Canadian Red Cross & Navy League rm 302 511 St Catherine W
- Canadian Red Cross Society headquarters Quebec Branch 45 Belmont
- Canadian Society for The Prevention of Cruelty to Animals J R Innes sec treas 233 St James
- Canadian Society of Civil Engineers— See Engineering Institute of Canada
- Canadian Veterans' Association Cyril Bethumeur pres Capt O R Lafleche sec-treas 66 Dufresne
- Catholic Mutual Benefit Association Grand Council 1882 Notre Dame W
- Catholic Mutual Benefit Asso of Canada Jas I Brady executive agt rm 406 180 St James
- Catholic Order of Foresters Provincial Court of Quebec C E Oliver sec rms 103-104 180 St James
- Catholic O F Court Mt Royal No 124 1882 Notre Dame West
- Catholic O F Court St Leon Notre Dame West
- Catholic Social Service Guild (English Br) Miss L E F Barry hon.-sec. 274 Union av
- Catholic Truth Society 274 Union av
- Cercle Catholique des Voyageurs de Commerce de Montreal R Charbonneau pres 1083 Rachel
- Cercle Dramatique St Henri 7 Place St Henri
- Cercle Langevin 372 Desery
- Cercle Paroissial St Jean Berchmans Incorp 2205 Chabot
- Cercle St Henri No 12 1882 Notre Dame West
- Cercle Universitaire F C Laberge pres 191 St Hubert
- Charity Organization Society John D Dawson sec 70 Jeanne Mance branch rm 107 294 St Catherine E
- Chinese Benevolent Society 94 Clarke
- Chinese Free Masons 78 Lagauchetiere West
- Chinese Y.M.C.A. 254 Lagauchetiere W
- Cigarmakers' Union No 58 239 Av de l'Hotel de Ville
- City Improvement League W H Atherton sec 51 Common
- Clan MacLennan No 46 of Order of Scottish Clans B Burges sec 642 St Catherine W
- Club Athleticque Beauchamp Alb Beauchamp mgr 1309 Ontario E
- Collective Buyers Association 11th floor 321 Bleury
- Comite France-Amerique R Landurand rms 412-413-414 180 St James
- Commission d'Hygiene Dentaire A L LaRose M.D. sec 288 St Catherine W
- Compagnie de Jesus rev J Milway Filion provincial 232 Bleury

Associations, etc.—Continued.

- Consell Lafontaine No 1356 des Chevaliers de Colomb 352 Sherbrooke E
Corn Exchange Association J Stanley Cook sec 42 St Sacrament
Cornish Society 642 St Catherine W
Council of Arts and Manufactures of the Province of Quebec J R L Berube sec 296 St Lawrence Blvd
Debardeurs Syndiques du Port de Montreal Cleophas Bujold sec-treas 369 Champ de Mars
District Council of Carpenters & Joiners Art Lamothe sec rms 9-10 182 St Catherine E
Dominion Commercial Travellers' Association J Chas Shea pres D Campbell sec rm 435 42 St Sacrament
Dominion Commercial Travellers' Mutual Benefit Soc J F Garrett sec rm 435 42 St Sacrament
Dufferin School Graduates' Society A J Livinson pres Muncey A Fink sec 269 Roy
Egg Dealers' Association 42 St Sacrament
Engineering Institute of Canada Fraser S Keith sec 176 Mansfield
Export Association of Canada Ltd The rm 604 263 St James
Express Traffic Association rm 412 95 McGill
Federation Nationale St Jean Baptiste 296 St Lawrence Blvd
Federation of Jewish Philanthropies Solomon Vineberg sec 410 Bury
Federation of Zionist Soc of Can 226 Sherbrooke W
Fraternite Unie des Charpentiers-Menuliers 2452 Ontario E
Gardeners' Association 642 St Catherine W
General Accountants' Assoc Edw C Baker pres A J M Petrie sec 232 St James
Grande Ligue Mission rm 301 3 St Nicholas
Grand Lodge of England Bro H Feneley sec P.O. Box 2374
Grand Lodge of Quebec A F & A M W W Williamson sec 4020 Dorchester Westmount
Grosvenor Lodge S O E B S No 120 H Murray sec 642 St Catherine W
Hebrew Free Loan Association Moses Albert pres 52 Ontario W
Hebrew Sheltering & Orphans' Home 507 St Urbain
Historic Landmarks' Association of Canada P Smith pres G Durnford F.C.A. hon treas rm 58 189 St James
Imperial Order of The Daughters of The Empire Mrs Fred M Learmonth sec 37 St Mark
Independent Order of Foresters rm 516 83 Craig R
Independent Order of Oddfellows T J Potter grand sec 572 Claremont av Westmount
Independent Order of Foresters Court St Elizabeth 1882 Notre Dame W
Independent Order of Foresters St Eugene Court 1882 Notre Dame W
Industrial Exhibition Assoc of Montreal Henry Miles sec-treas 4 St Lawrence Blvd
International Assn of Machinists J T Foster agt rms 1-2 182 St Catherine E
International Bible Reading Assoc 287 Cadieux
Irish Protestant Benevolent Society 43 Belmont
Italian Anti-Blasphemy League L Sauro sec 156 St Elizabeth
Italian Auxilliary Montreal Waldensian Aid Society rev R de Pierro sec 156a St Elizabeth
Italian Pro Molise Evangelical Society G A Di Staulco pres 156a St Elizabeth
Italian Y M C A E Vincelli sec 156 St Elizabeth
Italian Y W C A Mrs E De Pierro sec 156a St Elizabeth
Jersey (Channel Islands) Soc of Can P C Messervy sec 37 Church
Jewish Colonization Association Baron de Hirsch Institute 410 Bleury
Jewish Loan Syndicate Francis Joseph Loan Association C L Rosenberg sec Judah Stobel treas 1700 St Urbain
Kappa Alpha Fraternity B Claxson sec 323 University
Knights of Columbus Canada Council E Quinn sec 255 Mountain
Knights of Columbus Dom Council No 4650 375 Beaver Hall Sq
Knights of Columbus St Henry Council No 1203 J A Payette sec 28 Laporte av
Knights of Maccabees Camp No 3 1832 Notre Dame W
Knights of Maccabees of the World Geo Pare R.K. 16 St Lawrence Blvd
Knights of Pythias J E Townsend G. K. R. & S. 229 Hibernia
Knights of Round Table 799 University
Ladies' Benevolent Institution Miss V E Lemoine supt 247 Ontario W
La Societe Catholique de Protection et de Renseignements rm 59 294 St Catherine E
La Societe de la Caisse de Retraite de la Banque d'Hochelega rm 44 112 St James
La Societe des Artisans Canadiens Francais Henri Roy sec-treas 20 St Denis
L'Alliance Artistique Canadienne Francaise rms 6-7 182 St Catherine E
L'Alliance Francaise 92 Notre Dame E
L'Association Catholique de Bienfaisance, Mutuelle du Canada James I Brady agent rm 406 180 St James
L'Association Catholiques de la Jeunesse Canadienne-Francaise Alph de la Rochelle chef du secretariat 90 St James
Licensed Victuallers' Association of Montreal 66 St James
Ligue des Droits du Francais rm 45 92 Notre Dame E
Longshoremen's Society 369 Champ de Mars
Loyal Orange Association of British America Provincial Office Grand Lodge of Quebec J C N Gosling grand sec 2370 St Urbain
Manchester Unity I O O F Geo H Laing prov G S P.O. Box 1584
Manx Society W Duggan pres Miss M Cregneen sec Sun Life bldg Dominion sq
Masonic Board of Relief Alex Strachan sec 271 Prince Arthur W
Medico-Chirurgical Society Dr W G Reilly pres Dr S Hanford McKee sec 112 Mansfield
Merchants Association of Montreal 260 St James
Merchants Merchandise Brokers Association 42 St Sacrament
Metal and Hardware Assoc H C Beatty sec 42 St Sacrament
Merchant Tailor Designers' Association of Montreal F J Pytlík pres D Lefebvre sec 237 St Catherine W
Methodist Ministers' Wives' Association Mrs A E Runnelis sec 2015 Hutchison
Mizpah W C T U Mrs E H Thurston sec 2599 Hutchison
Montreal Amateur Athletic Association Club House 250 Peel
Montreal Association for the Blind (Inc) Mrs P E Layton hon sec 130 Mayfair av
Montreal Automobile Association rm 11 Windsor Hotel Dominion sq
Montreal Auxilliary Bible Society J H Carson gen agt 460 Union av
Montreal Auxilliary Religious Tract Society J H Carson gen agt 460 Union av
Montreal Business Men's League Henry Miles pres 4 St Lawrence Blvd
Montreal Cloak & Suit Mfrs Association 11th floor 321 Bleury

Associations, etc.—Continued.

- Montreal Corn Exchange Association
Board of Trade office 42 St Sacra-
ment
- Montreal Diocesan Theological Asso-
ciation rev D B Rogers sec-treas 107
Champlain
- Montreal Diocesan Woman's Auxiliary
to the Missionary Soc of the Church
of England in Canada Miss F N
Mudge corres sec 126 Durocher
- Montreal Egg Dealers' Association H C
Beatty sec 42 St Sacrament
- Montreal Firemen's Benefit Association
Chief J Chevalier pres Capt A Beau-
lieu sec 121 Craig W
- Montreal Fur Workers' Union rm 15
182 St Catherine E
- Montreal Horticultural Society and
Fruit Growers' Assn of P Q A J
Bowles sec 359 Dorchester W
- Montreal Kennel Association W E Bald-
win pres Alfred Lepine sec St Lam-
bert P.Q.
- Montreal Ladies' Benevolent Soc Mrs
H Beverly Robinson hon sec 247 On-
tario W
- Montreal Lord's Day Alliance rev Geo
W Mingle sec 412 Bourgeois
- Montreal Lumber Association H C
Beatty sec 42 St Sacrament
- Montreal Metal and Hardware Associa-
tion 4th floor Board of Trade Bldg
42 St Sacrament
- Montreal Milk Producers rm 303 222
Craig W
- Montreal Presbyterial of The Women's
Missionary Soc of The Presbyterian
Church in Canada Mrs W Y Reid
corres sec 59 Somerville av Westm't
- Montreal Printing Pressmen & Assist-
ants' Union Local No 52 R Desjar-
dins pres Frs Lynch sec-treas 842 Des
Erables
- Montreal Produce Merchants' Associa-
tion H C Beatty sec 42 St Sacra-
ment
- Montreal Publicity Association 46 St
Alexander
- Montreal Religious Tract Society J H
Carson depository 460 Union av
- Montreal Schools Swimming Associa-
tion Prin Kneeland pres John Ander-
son cor sec (Westmount High Schol)
- Montreal Team Owners' Association rm
15 97 St James
- Montreal Tramways Co Mutual Benefit
Association J E Hutchison pres Pat-
rick Dubee se-treas Stret Ry Cham-
bers rm 17-18 36 Place d'Armes Hill
- Montreal Waldensian Aid Society rev
Geo Hanson pres rev R de Pierro
sec 156a St Elizabeth
- Montreal Wholesale Dry Goods Assoc-
iation 4th floor 42 St Sacrament
- Montreal W C T U (Central) Mrs W
Paul pres Mrs James Mabon sec
409 Burnside Place
- Montreal Wholesale Grocers Guild
Board of Trade Bldg 42 St Sacra-
ment
- Montreal Womens' Branch of the Navy
League of Canada 136 Metcalfe
- Mount Royal Juveniles Sons of Eng-
land H Smith sec 642 St Catherine W
- Musicians Protective Association J C
Molinari pres rms 21-22 182 St Cath-
erine E
- National Culture Assn Ltd rms 130-131
20 St Nicholas
- Natural History Society 365 Mountain
Oeuvres Paroissiales Miss I Mayer Dir
151 St Denis
- Ordre des Forestiers Catholiques Cour
Provincial rms 103-104 180 St James
- Policemen's Federal Labor Union No 62
rm 11 182 St Catherine E
- Pharmaceutical Association of the Pro-
vince of Quebec Henry J Pilon sec
and registrar rms 57-58 294 St Ca-
therine E
- Porters Association 243 St Antoine
- Prince Arthur Soc 642 St Catherine W
- Province of Quebec Association of
Architects The D Norman MacVicar
pres Jos Perreault sec 590 Union av
- Province of Quebec Association for the
Protection of Fish and Game 286 St
James
- Province of Quebec Lawn Tennis Asso-
ciation John M Miller pres P V Raven
sec rm 403 11 Place d'Armes
- Province of Quebec Rifle Association
Lt.-Col. H Harrison chairman execu-
tive J B Johnson sec P.O. Box 2255
- Provincial Association of Protestant
Teachers of Quebec I Gammell pres
H P Honey corres sec Queen's School
Westmount
- Quebec Rugby Football Union R E Mel-
ville hon sec-treas 250 Peel
- Railway Association of Canada rm 906
263 St James
- Railway Y M C A J S Teet sec 2 Se-
bastopol
- Ramblers A A A 12 Marie Anne W
- Religious Education Association The
of the Province of Quebec rms 913-
915 New Birks Bldg 10 Cathcart
- Retail Merchants Association of Can
Inc J G A Filion pres A Leger sec
rm 27 294 St Catherine E
- Royal Arcanum Headquarters 592 Union
av
- Royal Architectural Institute of Cana-
da Alcide Chausse 590 Union av
- Royal Guardians A T Patterson su-
preme sec-treas cor Sherbrooke W
and Hutchison
- Royal Templars of Temperance A B
Parker gen sec 652 Lansdowne av
- Russian Progressive Mutual Aid So-
ciety rm 17 182 St Catherine E
- St Andrew's Society A K Starke hon
sec 403 Aqueduct
- St Ann's Young Men's Society 157 Ot-
tawa
- St Anthony's Court No 126 Catholic
Order of Foresters J P Doran sec
642 St Catherine W
- St David's Welsh Society G D Jenkins
sec P.O. Box 2785
- St George's Society H E Webster pres
459 Union av
- St Henry Lodge No 606 182 Notre
Notre Dame W
- St John Ambulance Brigade Overseas
- Montreal Central Nursing Division
rm 302 511 St Catherine W
- Shoe Manufacturers Association of
Canada rm 303 137 McGill
- Societe des Alsaciens Lorraines 347
Viger av E
- Societe des Artisans Canadiens Fran-
cais mgr G M Lepalleur chaplain
Rodolphe Bedard gen pres Henri Roy
gen sec-treas 20 St Denis
- Societe des Artisans Succursale Ste
Brigite Marcel Fontaine 788 St Ca-
therine E
- Societe de St Vincent de Paul Guy Van-
ier sec 97 St James
- Societe Generale de Colonization et de
Rapatriement de la Province de Que-
bec Dr J A Bigonnesse gen agt 60
Notre Dame E
- Societe Militaire des Sacs au Dos 347
Viger av E
- Societe St Jean Baptiste Guy Vanier
gen sec 97 St James
- Society of Decorative Art 101a Drum-
mond
- Society for the Protection of Women
and Children O H Skroder sec-treas
332 Lagachetiere W



STOP and THINK of the many ways you can use the correct address and vocation of everybody in the city of Montreal by consulting LOVELL'S MONTREAL DIRECTORY, a volume of over 2,400 pages, compiled by a system, which, with over 80 years of experience, is second to none on this continent, and is now as nearly perfect as human endeavour can make it.

Associations, etc.—Continued.

Sons of England Jxcelsior Lodge Jas
Field sec 642 St Catherine W
Sons of Scotland Society 206 Mountain
Union Belge 1038 St Catherine E
Union Nationale Francaise de Montreal
C Lefebvre du Prey pres B Hubert
and M Pascal secs 347 Viger av E
Union Saint-Pierre A Chenier sec 1078
St Denis
United Brotherhood of Carpenters and
Joiners of America Art Lamothe sec
rm 9 182 St Catherine E
United Talmud Torahs of Montreal R
Jacobson sec rm 2 555 St Lawrence
Blvd
Union des Charpentiers Menuisiers Div-
ision Ouest 1882 Notre Dame W
Union St Joseph of St Henry Max
Robillard caretaker 1882 Notre Dame
W
Union St Pierre A Chenard sec 1078
St Denis
Union St Pierre Cercle St Henri No 12
1882 Notre Dame W
United Press Association 171 St James
Veterans des Armees de Terre et de
Mer 1311me Section 347 Viger av E
Victoria Rifles Armory Association 37
Cathcart
Voluntary Order of Workers 4630 Sher-
brooke Westmount
Walters and Cooks Union 464 St Cather-
rine W
Western Racing Association Ltd T J
Duggan rep rm 4 216 St James
Westmount Rifle Assoc 4630 Sherbrooke
Westmount
Wholesale Dry Goods Association H C
Beatty sec 42 St Sacramento
Wholesale Grocers' Guild H C Beatty
sec 42 St Sacramento
Wholesale Merchandise Brokers' Asso-
ciation H C Beatty sec 42 St Sacra-
ment
Wong Wun Sun Society 42 Lagache-
tiere W
Young Irishmen's Literary and Benefit
Association 725 St Catherine West
Young Men's Christian Association 127
Drummond
Young Men's Christian Association
2300 Park av
Young Men's Christian Association 88
Church av Verdun
Young Men's Christian Association
Westmount Branch 4585 Sherbrooke
Westmount
Young Men's Christian Association
Railway Branch cor Leber and Se-
bastopol
Young Men's Hebrew Assoc. H Vech-
ler hon sec 697 St Urbain
Young Women's Christian Association
Miss M C Jamieson sec 502 Dorches-
ter West
Young Women's Christian Association
North End 2094 Park av
Young Women's Christian Association
Miss McAdam sec 354 Notre Dame
Merc.-Mais wd
Young Women's Christian Association
25 St Famille
Young Women's Christian Association
Verdun Br 1021 Wellington Verdun

ASYLUMS.—ASILES.

Asylum St Henri 63 Collee
Asylum St Jean de Dieu 3929 Notre
Dame East
Bethlehem Asylum 1 Richmond sq
Catholic Orphanage 606 Blvd Decarie
Hopital Mont St Jean de Dieu Hopital
Mont St Jean de Dieu street
Hospice Bourget 2200 Ontario E
Mackay Institute 220 Blvd Decarie
Maison St Isidore 12 De Boucherville

Montreal Day Nursery and Asylum
(The) 50 Belmont
Nazareth Institution des Aveugles 95
St Catherine W
Orphelinat St Alexis Soeurs de la Pro-
vidence 247 St Denis
Orphelinat St Arsene 3329 Christopher
Columbus
St Alexis Orphan Asylum cor 247 St
Denis and Demontigny East
St Benoit-Joseph Asylum 4140 Notre
Dame E
St Patrick's Orphan Asylum 755 St Ca-
therine rd Outremont
St Vincent de Paul Asylum 110 Visi-
tation
Sisters of Providence 369 St Catherine
East
Verdun Protestant Hospital Lasalle rd
Verdun

ATHLETIC GOODS (See Sporting Goods). — ARTICLES D'ATHLETISME (Voir Articles Sportifs).**ATTORNEYS (See Advocates). — AVOCAIS (Voir Avocats).****ATTORNEYS, PATENT (See Patent Solicitors). — SOLICITEURS DE BREVETS (Voir Solliciteurs de Brevets-Pétitionnaires).****AUCTIONEERS.—COMMISSAIRES PRISEURS ET ENCANTEURS.**

FRASER BROS 453 St James. Tel. Main 790
Canadian Fur Auction Sales Co Ltd
132 Lagachetiere W
Central Fruit Auction Co 36 Mountain
Foster T W 173 Duke
Kearns-Walter M 346 University
Marcotte Freres Ltd 69 St James
Morris L 685 Av de l'Hotel de Ville
Rae & Donnelly 241 Bleury

***AUCTIONEERS, REAL ESTATE.—ENCANTEURS, IMMEUBLES.**

BROWNE LIMITED THE HOUSE OF
232 McGill, Tels. Main 5637-38-39
**ECONOMY REALTY AND INVEST-
MENT CO** 97 St James. Tel. Main
5095

AUDITORS AND ACCOUNTANTS (See Accountants and Auditors). — AUDITEURS ET COMPTABLES (Voir Comptables et Auditeurs).**AURISTS (See Oculists and Aurists). — AURISTES (Voir Oculistes et Auristes).*****AUTOGRAPHIC REGISTERS SUPPLIES.—REGISTRES AUTOGRAPHIQUES, FOURNITURES POUR**

Autographic Register Co of Canada
Ltd 10 St Peter
BURT F N CO LTD rm 27 207 St James
Tel. Main 1832

AUTOMATIC SCALES (See Scale Manufacturers). — BALANCES AUTOMATIQUES (Voir Fabricants de Balances).**Roofing Materials**

**Industrial Paints
and Stains**

Paving Materials

The  **Company**
LIMITED
MONTREAL

Road Preservatives



STEWART-WARNER SPEEDOMETERS

Genuine Parts and Repairs

DONALD F. JOHNSTON, *Sole Canadian Agent for*

Stewart-Warner Speedometer Corp.,
WedgeRite Piston Ring Co., Ltd.,
Royal Simplex Windshield Wings.

STEWART PRODUCTS SERVICE STATION

146 Bleury St., Montreal.

Main 7040

AUTOMATIC SPRINKLERS (See Sprinklers). — ARROSOIRS AUTOMATIQUES (Voir Aspersoirs, Arrosoirs).

AUTOMOBILE ACCESSORIES AND SUPPLIES.—ACCESSOIRES ET FOURNITURES POUR AUTOMOBILES.

AMES HOLDEN MCCREADY LIMITED
1221 Mount Royal Av East. Tel. St Louis 8260 *See Advt Back Cover and page at Boot and Shoe Manufacturers.*

Anderson & Bruce 67 Fort Automobile Batteries & Eng Co 850 St Catherine W

AYERS E F LTD 1246 St Catherine E. Tels. LaSalle 3340-3341

Barbeau L C & Co 320 St James Canada Auto Parts Co The 906 St Lawrence Blvd

CANADIAN FAIRBANKS-MORSE CO LTD THE 84-98 St Antoine. Tel. Main 5507

CANADIAN GENERAL ELECTRIC CO LTD 158 St Antoine. Tels. Main 3590-91-92-93

Cutten & Foster 5 Park av Davidson W D 301 Beaver Hall Hill

DESERRES OMER,

Jobbers of Automobile Accessories and Supplies.

204 ST. DENIS ST.

(Near St. Catherine St.)

Telephone: East 7000.

Private Branch Exchange

Connecting all Departments.

Warehouse: 122-132 Sanguinet.

Desmarais E 866 Craig E
Dixon Vulcanizing & Auto Supply Co Reg'd 4 Park av
Dumont A 336 Delinelle
Eastern Auto Tire Repair Co 866 Craig E

Fehr Bros & Little 172 Bleury
Ferranti Meter & Transformer Co Ltd rm 101 128 Bleury
General Automobile Equipment Ltd 720-726 Dorchester W
Goodyear Tire & Rubber Co of Canada Ltd 318 St James
Hall Thompson Co of Canada Ltd 3150 Jeanne Mance

Hotta R 596 Dorchester W and 256a Craig E

Jasco Auto Specialty 68b Av Laurier W
Kelly Springfield Tire Co 209 Park av

LAMONTAGNE LTD 338 Notre Dame W. Tel. Main 8350 *See Advt at*

Leather Goods, Wholesale.
La Nationale Auto Supply 1787 St Lawrence Blvd

Laurie Bicycle Motor Cycle & Automobile Repair Store 1061 Av Laurier W
Legare Automobile & Supply Co Ltd 180 Amherst

LEGER LAVOIE LTEE 2609 Notre Dame E. Tel. LaSalle 3540. *See Advt Outside Back Cover and page at Automobile Dealers.*

McLaren Bros Service Station 138 Bleury

MacNaughton Motors 650 Dorchester W
MILLEN JOHN & SON LTD 321 St James. Tel. Main 5525

Modern Vulcanizing Co The 415 Bleury
Montreal Motor Sales Ltd 571 St Lawrence Blvd

MONTREAL VEHICLE MOTOR CO LTD 471 Phillips sq. Tel. Up 2566

National Auto Supply Co 1787 St Lawrence Blvd

Palmer's Service 2b Park av Pesant J O 907 Ontario E

PETRIE H W OF MONTREAL LTD 327 St James. Tel. Main 7260

Plow Henry & Co 28a Victoria
RENAUD MOTOR SUPPLY LTD 326 St. Catherine E. Tel. East 6875-6

Rivervale Tire Corporation Ltd 123 Dorchester W

Savard Motor Supply Co 122 Av Laurier W

STEWART PRODUCTS SERVICE STATION 146 Bleury. Tel. Main 7040

See Advt above

SWEDISH CRUCIBLE STEEL CO OF CAN LTD 285 Beaver Hall Hill. Tel. Uptown 7686

Tuckwell Bros 2 McGill College av Weir J Roy 24a Victoria

Wier Ern M 596 St Catherine W
Westmount Tire Repair Reg'd 279 Victoria av Westmount

Western Tire Depot 1379 Greene av Westmount

WILLYS-OVERLAND LTD 1 Park av Tel. East 7331

AUTOMOBILE AGENCIES (COMMERCIAL CARS). — AGENCES D'AUTOMOBILES (DE COMMERCE).

Allied Motors Ltd 124 Sherbrooke W
BONHOMME JOS LTD (Ford) 200 Guy Tel. Main 987



Lists Furnished and Envelopes Addressed
for all Lines of Trade

JOHN LOVELL & SON, LIMITED

Automobile Agencies.— Continued.

CLYDESDALE & COMMERCE MOTOR TRUCKS 120 Sherbrooke W. Tel. East 3398

DODGE BROS MOTOR CARS 120 Sherbrooke W. Tel. East 3398
Ford Motor Co of Canada Ltd 125 Av Laurier E

Franco-Canadian Automobile Co Ltd rm 230 72 Notre Dame E

ITALO CANADIAN TRADING CO LTD 194 St Antoine. Tel. Main 7557

LEGER LAVOIE LTEE 2609 Notre Dame E. Tel. Lasalle 3540. *See Adv outside Back Cover and page 2007.*

MONTREAL MOTOR SALES 120 Sherbrooke W. Tel. East 3398

Oldsmobile Agency 124 Sherbrooke W
Paige Sales & Service Co Ltd 124 Sherbrooke W

Packard Montreal Motor Co Ltd 295-307 University

***AUTOMOBILE AGENCIES (PASSENGER CARS). — AGENCES D'AUTOMOBILES (POUR VOYAGEURS).**

BONHOMME JOS LTD (Ford) 200 Guy. Tel. Main 967

Cadieux F A 124 Berri

DODGE BROS MOTOR CARS 120 Sherbrooke West. Tel. East 3398

Levesque Victor 228 Sherbrooke E

MONTREAL MOTOR SALES 120 Sherbrooke West. Tel. East 3398

WILLYS-OVERLAND LTD 1 Park av. Tel. East 7331

AUTOMOBILE BODIES.—CARROSERIES D'AUTOMOBILES.

Canadian Auto Radiator Co 1218 St Denis

Dominion Auto Body & Radiator Co 489 Bleury

MALCOLM BROS 106 Beaver Hall Hill.

Tel. Main 4806

TRUDEAU CARRIAGE LTD 266-8 Visitation. Tel. East 1364

***AUTOMOBILE BUILDERS.— FABRICANTS D'AUTOMOBILE.**

LEDOUX JENNINGS LTD 93 to 103 Osborne. Tel. Uptown 5310

***AUTOMOBILE CHAINS.— CHAINES ANTI-DERAPANTES.**

LEGER LAVOIE LTD 2609 Notre Dame E. Lasalle 3549 *See Adv outside Back Cover and page 2007.*

PETRIE H W OF MONTREAL LTD 327 St James. Tel. Main 7260

AUTOMOBILE DEALERS (COMMERCIAL CARS.—COMMERCANTS D'AUTOMOBILES (DE COMMERCE)).

Automobile Exchange of Can Ltd 1105 St Catherine W

AYERS E F LTD 1246 St Catherine E. Tels. Lasalle 3340-1

Chevrolet Motor Co of Canada Ltd rm 25 120 St Catherine E

Clermont Motor Sales Reg'd 1160 St Denis

COLE AERO & MOTOR CO 354 Bleury. Tel. Main 2058

Crescent Motor Ltd 1470 St Lawrence Blvd

FEDERAL MOTOR TRUCK 354 Bleury. Tel. Main 2058

FEDERAL MOTOR SALES (Federal) 354 Bleury. Tel. Main 2058

FRANCO-CANADIAN AUTOMOBILE CO LTD rm 221 72 Notre Dame E. Tel Main 4702

Frigon & Baker 1007 St Catherine W

ABOUT FORTY PER CENT OF YOUR CUSTOMERS MOVE EACH YEAR

You can keep accurate track of their movements by using

Lovell's Montreal Directory

and also obtain the correct name and address of every new arrival in your trade territory.

EACH ONE IS A POSSIBLE CUSTOMER FOR YOU.

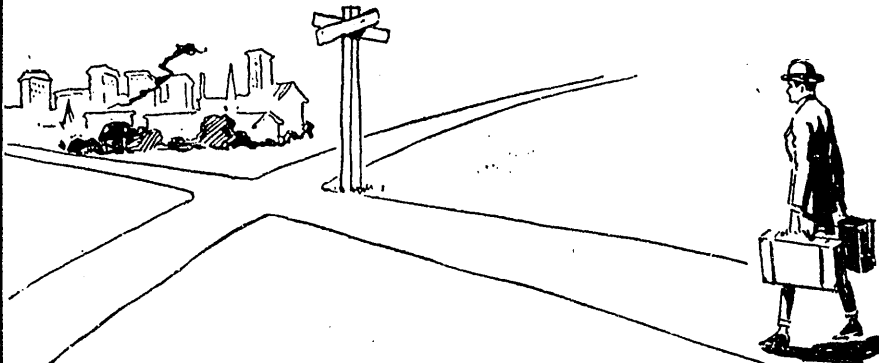

Automobile Dealers.—Continued.

Genereux Motor Co Ltd 33 to 37 St Catherine W
Girdwood-Lamb Motors Ltd 4282 St Catherine W
Gray-Dort Agencies Ltd 4099 St Catherine W
Gray Wm Sons-Campbell Ltd The 421 Selby Westmount

LEGARE AUTOMOBILE SUPPLY CO LTD 180 Amherst. Tel. East 4510
375 Ontario E 1 Park av. Tel. East 4151

LEGER, LAVOIE LTEE 2609 Notre Dame E. Tel. Lasalle 2549 *See Advt Outside Back Cover and page opposite.*

Locomobile Agency Mutual Motor Truck 368 Union av

Marmon Agency Mutual Motor Trucks 368 Union av

Martel & Gilbault 928 St Catherine W

MONTREAL MOTOR SALES 120 Sherbrooke W. Tel. East 3398

MONTREAL VEHICLE & MOTOR CO LTD 471 Phillips sq. Tel. Uptown 2566

Motor Cars Distributors Ltd 27a McGill College av

Motor Sales Ltd 2320 Lafontaine E

Mutual Motor & Truck Co Ltd 368 Union av

Vehicules Moteurs Co of Montreal 12 to 16 Victoria

WILLYS-OVERLAND LTD 1 Park av. Tel. East 7331

AUTOMOBILE DEALERS (PASSENGER CARS).—COMMER-CANTS D'AUTOMOBILES (POUR VOYAGEURS).

AYERS E F LTD 1246 St Catherine E. Tel. Lasalle 3340-1

Cadillac Motors Ltd 7 and 11 Park av

COLE AERO & MOTOR CAR 354 Bleury. Tel. Main 2058

FEDERAL MOTOR SALES (Cole & Grant) 354 Bleury. Tel. Main 2058

FRANCO-CANADIAN AUTOMOBILE CO LTD rm 221 72 Notre Dame E. Tel. Main 4702

GIANT SIX MOTOR CAR 354 Bleury. Tel. Uptown 3041

Ginsberg Motor Co 288 St Catherine W

GRAY-DORT MOTORS LTD.

Wholesale Branch:

421 SELBY, WESTMOUNT.

Phone Westmount 2934.

Retail Showroom:

New Arena Garage, Cor. St. Catherine and Wood Av., Westmount.

Phone Westmount 8012.

Service Station, Phone West 524.

Grenier Motor Co Ltd 15 Park av

Imperial Motor Sales Co 1 Park av

Jarry & Freres 2828 St Lawrence Blvd

Just Motors Ltd 5 Park av

LEGARE AUTOMOBILE & SUPPLY CO LTD 180 Amherst. Tel. East 4510
375 Ontario E 1 Park av| Tel. East 4151

Legare Auto Supply Co Ltd 1545 St Lawrence Blvd

LEGER, LAVOIE LTEE 2609 Notre Dame E. Tel. Lasalle 2549 *See Advt Outside Back Cover and page opposite*

McLaughlin Motor Car Co Ltd 664-670 St Catherine W

MONTREAL VEHICLE MOTOR CO LTD 471 Phillips sq. Tel. Uptown 2566

White Co Ltd (The) 3 Park av

WILLYS-OVERLAND LTD 1 Park av. Tel. East 7331

AUTOMOBILE DEALERS (SECOND HAND).—COMMER-CANTS D'AUTOMOBILES USAGES.

FRANCO-CANADIAN AUTOMOBILE CO LTD rm 221 72 Notre Dame E. Tel. Main 4702

LEGARE AUTOMOBILE & SUPPLY CO LTD 1545 St Lawrence Blvd. Tel. St. Louis 446

LEGER, LAVOIE LTEE 2609 Notre Dame E. Tel. Lasalle 2549 *See Advt outside Back Cover and page opposite.*

MONTREAL MOTOR SALES 120 Sherbrooke W. Tel. East 3398

***AUTOMOBILE DELIVERY CARS—AUTOMOBILES DE LIVRAISON.**

CLYDESDALE & COMMERCE MOTOR TRUCKS 120 Sherbrooke West. Tel. East 3398

LEGER, LAVOIE LTEE 2609 Notre Dame E. Tel. Lasalle 2549 *See Advt Outside Back Cover and page opposite.*

***AUTOMOBILE FARM TRACTORS.—TRACTEURS AUTO-MOBILES AGRICOLES.**

AYERS E F LTD 1246 St Catherine E. Tel. Lasalle 3340-3341.

AUTOMOBILE GARAGES.—GARAGES D'AUTOMOBILES.

Ahuntsic Garage 6461 Lajeunesse
Albion Motor Car Co of Canada 63 Prince

Automobile Exchange of Canada Ltd

The 1870-1874 St James

Belanger Ad 687 Des Erables

Bergeron Jos 25 Av de l'Hotel de Ville

Bertrand Charles 58 St Timothee

Blain Automobile Garage 350 Letour-neux av

BONHOMME JOS LTD 200 Guy. Tel. Main 7235

Bordeaux Garage 867 Bordeaux

Bouchard Amedee 259 Wolfe

Boulevard Edm 1839 Av de Chateau-briand

Boyer Benj 179 Manufacturers

Brasseur & Leclerc 62 Villeneuve E

Burke H 104 Carriere

Burns Frank 347 Union av

Cameau A 632 Parc Lafontaine

Cavers Auto Garage 347 University

Central Limitee 258-260 Pine av E

Chevalier Phil 445-447 Colonial av

Claremont Garage 5072 Western av

Cliffside Garage Co Ltd 27 Hillside av Westmount

Connolly Edw 98 Cot. des Nelges rd

Cormier Jos E 1015 Bordeaux

Coughler W G 4 Beaudry laue

Cousineau Gervais 149 Blvd Gouin

Courtemanche J A 1758 Av Henri Julien

Coutlere Josephat 249 Alywin

Cromwell & Homer Reg'd 786 St Lawrence Blvd

Davis Percy L & Co 238 Ontario W

Desrosiers Walter 550 Amherst

Dion David 1029 Marquette

Dominion Park 3872 Notre Dame E

Durocher P r 837a Notre Dame W

Fairmount 193 Fairmount av W

Fehr Bros & Little 170 Bleury

Flick H R 70 Mansfield

Fogarty Ltd 47 Murray

Forum 933-941 Atwater av

Gagnon & Dubeau 2335 Notre Dame E

Gagnon Raoul 2581 Notre Dame E

Leger, Lavoie Limitée

EAST 2609 rue NOTRE-DAME EST

VENDEURS de L'auto FORD

ACCUMULATEURS REPARÉES ET
RECHARGÉES

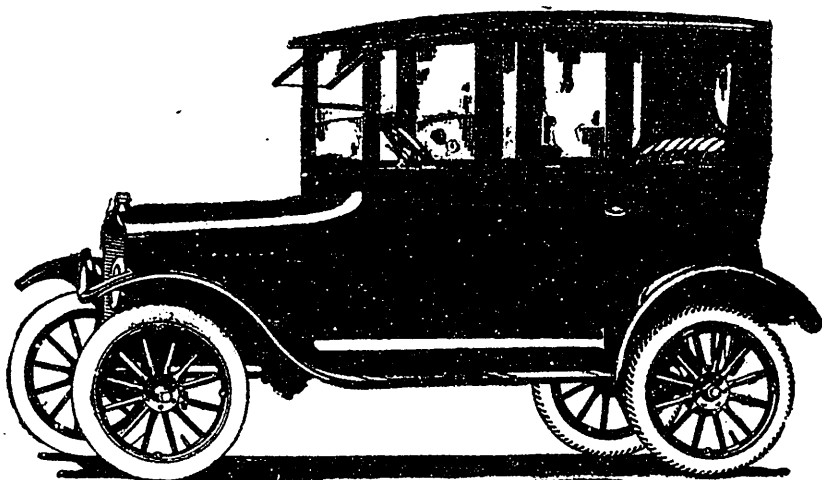

TELEPHONE LASALLE 3540

BATTERIES REPAIRED and RECHARGED

FORD Dealers

DAY and NIGHT SERVICE JOUR et NUIT

AUTOS OF ALL KINDS REPAIRED

WHOLESALE and RETAIL :: ACCESSORIES :: GROS ET DETAIL

Specialites : PNEUS DE TOUTES GRANDEURS



Gérant des Ventes **ALEX. CHOUINARD** Sales Manager

Automobile Garages.—Continued.**GARAGE SAVARD,**

Storage. Repairs,
Storage. Repavage,
Ouvert Jour et Nuit.

Open Day and Night.**47 to 55 ST. TIMOTHEE.****Pres Rue Craig.****Office: Tel. Est 9342.**

Gingras Elphege 339 Av de l'Hotel de Ville

Gingras Emile 385 Cadieux

Grant Garage 1 Hillside av Westmount

GRAY-DORT SERVICE STATION cor**St Catherine & Wood av Westmount.****Tel. Westmount 524**

Grier W J 4290 St Catherine Westmt't

Guy Street Garage 456 Guy

Hamelin & Frere 1821i Notre Dame E

Hampton 117 Hampton av

Harvard Garage 97 Harvard av

High Grade Garage 1446 St Lawrence

Blvd

Hill & Duval 701 DeMontigny E

Hochelaga Carriage & Garage Co 1619

Notre Dame E

Jarry Mrs L wid S 882 Du Rosaire

JULIEN J A 908-914 Notre Dame W.**Tel. Main 4718**

Jenner A prop 587 Alymer

Kennedy J 744 Notre Dame W

Lafetiere 87b-89 and 89a Aylwin

Lagace Laurent 218 Av de l'Hotel de

Ville

Lalonde 1590 St Lawrence Blvd

Larose Jos 341 Chambly

Ledoux 191 Mountain

Leduc Co 1299 DeMontigny E

Legare Auto & Supply Co 375-383 On-

tario E

LEGER LAVOIE LTEE 2609 Notre**Dame E. Tel. Lasalle 3540-41** See*advt Outside Back Cover and opposite**Automobile Dealers.*

Leonard 2179 Clarke

Larin J Ed 107-109 Carriere

Loiselle R 873-875 Craig E

Longtin John 30-32 Mount Royal av E

Lunn J W 176 Regina av Verdun

Machabee Ferd 653-659 Visitation

MACNAUGHTON MOTORS 650 Dor-**chester W. Tel. Uptown 1000**

Maisonneuve 2423 Notre Dame E

Major Hill Co Ltd The 409 Aqueduct

rear

Martel Garage 2276-2282 Notre Dame W

Martel Edmond 502 Harbour

Martel Limitee 2454 Park av

Maurice Garage 557 Cadieux

Melrose Garage 237-239 Melrose av

Menard Herve 139 St Emelie

Mitschki E 2777 St Lawrence Blvd

Montreal Arena 4095-97 St Catherine W

Montreal Automobile Salvage Co 973-

977 St Denis

Montreal Fireproof The 61 Amherst

MONTREAL TAXI & TOURING**LIVERY 701 St Catherine W. Tel.****Uptown 101** See *advt page opp.**Automobile Livery and Taxi Service.*

Montreal West Garage 11 Westminster

av S Montreal West

Morin Garage 486 Mullarky av

MOTODROME CORP 228 Sherbrooke**E. Tel. East 7477**

Oakland Garage 1000 St Andre

O'Donnell's Garage 124 Clarke

Ontario Motor Service 526 Ontario E

Ouimet & Latulippe Co 271 DeMontigny

Outremont 215 Durocher Outremont

Oxford 171 Oxford av

Paquette Jerome 3525 St Hubert

Park 419 Rachel E

Perreault F 1936 Av de Chateaubriand

Plamondon 548 Mentana

Poitras Leopold 2533-2535 Clarke

Rapid Motor 19 De la Roche

Reliance Garage 580 Gertrude av Ver-

dun

Rothschild Motor Co 688 Atwater av

St Denis Automobile Exchange 977 and

1222a St Denis

St Henry Central Garage 2014-16 Notre

Dame W

St Louis Automobile Garage 1930 St

Lawrence Blvd

Sicotte C M 720 Lariviere

Steinberg Peter 34 Colonial av

Sullivan Arthur 685 Notre Dame W

TOURISTS GARAGE operated by **H E****Flick Co Ltd 70 Mansfield. Tel. Up-****town 6600**

Tremblay J 115 Moreau

Trudeau Aug 222 St Christophe

Trudel Ludger 163 St Dominique

Van Horne Garage 4105 Van Horne av

Vanier Emile 504 Av Henri Julien

Velodrome Garage 25 Av de l'Hotel de

Ville

Vezina Zephirin J B & Co 72 Montee

St Laurent

Victoria Garage 60 Stanley

Viger Garage Ltd 51-53 Bonsecours

Watt & McNamara Ltd 373 Mullarky av

Verdun

Wellington Garage 457 Wellington

Work Carl 3 Beaudry lane

AUTOMOBILE GEARS, SPROCK-*ETS, CHAINS AND STEERING****DEVICES. — ENGRENAGES,****ROUES MOTRICES, CHAINES****ET VOLANTS POUR AUTOMO-****BILES.****COLE AERO & MOTOR CO 354 Bleury****Main 2058*****AUTOMOBILE HORNS.—CORNES****ET AVERTISSEURS D'AUTOMO-****BILES.****LEGAR, LAVOIE LTEE 2609 Notre****Dame E. Tel. Lasalle 3540-41** See*advt Outside Back Cover and page app.**Automobile Dealers.****AUTOMOBILE LAMPS—PHARES****D'AUTOMOBILES.****DETROIT RADIATOR CO 219 Ontario****W. Tel. Uptown 2787** See *advt at**Automobile Radiators.***AUTOMOBILE LIVERY. — LOCA-****TION D'AUTOMOBILES.**

Bergeron Jos 25 Av de l'Hotel de Ville

BRAMSONS AUTO SERVICE LTD**Phillips sq. Tel. Uptown 4600** See*advt at Automobiles for Hire and Bot-**tom Edge.*

Chevalier Willie 1295 Chabot

Gingras E 316 Av de l'Hotel de Ville

Ginsberg Motor Co 973 St Catherine W

Granato N 2854 St Lawrence Blvd

Hinton Art 1308 Ontario E

Montreal Auto Livery Co 184 Berri

MONTREAL TAXI & TOURING**LIVERY 730 St Catherine W. Tel. Up-****town 101** See *Advt opposite and at Taxi**Service.***TOURISTS' GARAGE, operated by H E****Flick Co Ltd 70 Mansfield. Tel. Up-****town 6600**

Tranchemontagne Jos 398 Cadieux

Twentieth Century Auto & Taxi Ser-

vice 53 Crescent

Vitalis Ambrose 303 Wolfe

West End Auto Service Co Ltd 940

Dorchester W

AUTOMOBILE LUBRICANTS. —*LUBRICANTS POUR AUTOMO-****BILES.****LEGER, LAVOIE LTEE 2609 Notre****Dame E. Tel. Lasalle 3540-41** See*advt Outside Back Cover and page at**Automobile Dealers.***MOTODROME CORP 228 Sherbrooke****East. Tel. East 7477****SPEDOLENE REFINING & MFG CO****LTD THE cor Common and Port.****Tel. Main 4830**

DETROIT RADIATOR CO.

Expert Radiator Builders and Repairers

Honey-Comb Radiators built for any car at moderate prices, guaranteed from freezing

BEST COOLING SERVICE

Automobile repairs, Crowned Mud-Guards, Lamps, Windshields, Fore-Doors and Dashes

219 ONTARIO STREET WEST

Phone Uptown 2787

AUTOMOBILE MANUFACTURERS. — FABRICANTS D'AUTOMOBILES.

FORD MOTOR CO LTD 125 Av Laurier E. Tel. St. Louis 8400

***AUTOMOBILE MUD GUARDS AND HOODS.—GARDE-BOUE ET CAPOTES D'AUTOMOBILES.**

DETROIT RADIATOR CO 219 Ontario W. Tel. Uptown 2787. *See Advt above.*

***AUTOMOBILE OILS. — HUILES POUR AUTOMOBILES.**

LEGER, LAVOIE LTEE 2609 Notre Dame E. Tel. Lasalle 2549 *See advt Outside Back Cover and page at Automobile Dealers.*

SPEDOLENE REFINING & MPG CO LTD THE cor Common and Port. Tel. Main 4830

THOM W L & CO 127 Mill. Tel. Vict. 3091

***AUTOMOBILE RADIATOR REPAIRING. — REPARATIONS DE RADIATEURS D'AUTOMOBILES.**

DETROIT RADIATOR CO 219 Ontario W. Tel. Uptown 2787 *See Advt above.*

LEGER, LAVOIE LTEE 2609 Notre Dame E. Tel. Lasalle 3540-41 *See Advt Outside Back Cover and page at Automobile Dealers.*

***AUTOMOBILE RADIATORS. — RADIATEURS D'AUTOMOBILES.**

***AUTOMOBILE RADIATORS and LAMPS. — RADIATEURS & PHARES D'AUTOMOBILES.**

DETROIT RADIATOR CO 219 Ontario W. Tel. Uptown 2787 *See advt above*

TAXI

LIMOUSINES
TOURING CARS



OPERATING
MONTREAL TAXI and TOURING LIVERY

***AUTOMOBILE RENTING.—
LOUAGE ET LOCATION D'AUTO-
MOBILES.**

**MONTREAL TAXI & TOURING LIV-
REY** 701 St Catherine W. Tel. Up-
101. See Advt page 2009 and Taxi
Service.

**AUTOMOBILE REPAIRERS. —
REPARATIONS D'AUTOMO-
BILES.**

Autogenous Welding Co 121 St Augustin
Balangero P 79 St George
Barsalou Edw 1384 St Lawrence Blvd
Bashford F 56 Beaudry lane
Beaudet L H 1224 St Denis
Bell Auto Service 1498 St James
Bergeron Jos 25 Av de l'Hotel de Ville
**BLEURY AUTOMOBILE MACHINE
WORKS** 115 Bleury. Tel. Main 4887
BOURASSA H B LTD 1497 Notre Dame
E. Tel. LaSalle 3345
Bradley A 162 Lusignan
Brisco Body & Radiator Co Reg'd 1450
St Urbain

Brisset Louis 155 Av Laurier E
Brisson & Blair 1580 St Lawrence Blvd
Burns Frank J 943 Atwater av West-
mount

City Tire Shop 575 Dorchester E
Copping R 2122 Jacques Hertel
Dejean L 492 Lagachetiere W
Denis Henri 56a Carriere
Deserres Gaston 415 Ontario E
Desjardins Jos 1048 St Catherine E

DETROIT RADIATOR CO 219 Ontario
W. See Advt page 2009.

Dixon Co 448 Guy
Dominion Motor Car Co 139 Beaver Hall
Hill

Dubreuil F A 221 Van Horne av
DUPLESSIS BEZIER & VALIQUET 27
St Alexander. Tel. Main 7392

Edwards & Callan 759 St Paul W
Ford F T 294 Mountain

GARAGE SAUARD 47 to 55 St Timo-
thee. Tel E 9342

Graveline & Kennedy Regd 231-233 Berri
Gladie O 219 Van Horne av
Guy A 219 St Philippe

Gwinnett & Degeyter 808 Av de l'Hotel
de Ville

Harpin L 45 St Urbain
Houll J A 765 Av Laurier E

Jarry Freres 2914 St Lawrence Blvd
JULIEN J A 908-914 Notre Dame W.
Tel. Main 4718

Lalande & Dubeau 1209 Van Horne av

**LARIVIERE A. C.,
CARRIAGE and
SLEIGH BUILDER,
AUTOMOBILE REPAIRS and
TRUCK BODIES.**

Office and Workshops:

71, 73 and 75 ST. ANTOINE ST.

Bell Tel. Main 1382.

Workshop: Main 6591.

h 749 St. Andre, Tel. E. 1161.

Lauzon Art 1261 Greene av Westmount
Leblanc & Soumis 429 Berri
Ledoux Auto & Carriage Co 2480 St
Lawrence Blvd

LEDOUX JENNINGS LTD 93 to 103 Os-
borne. Tel. Uptown 5310

Lefebvre & Frere 203 Av de l'Hotel de
Ville

LEGER LAVOIE LTEE 2609 Notre
Dame E. Tel. LaSalle 3540-41. See
Advt Outside Back Cover and page 2007.

Linteau F & Co 980 St Catherine E

MacDONALD J K ESTATE OF 30 St
Alexander. Tel. Main 2591

McGregor J & Co 1106 Clarke
MacNAUGHTON MOTORS 650 Dorches-
ter W. Tel. Uptown 1000

Mailhot Jos Art 902 DeMontigny E

Monaghan & Hughes 67 Clarke

Mongeon W 925 Fallon

Montpetit J P 598-600 Albert

MONTREAL VEHICLE MOTOR CO

LTD 471 Phillips sq. Tel. Uptown
2566

Moore W F 72 Mansfield
Morrow Motor Service & Sales 4278 St
Catherine W

Mutual Motor Co 174 St Antoine
Napoleon Anto and Repair Shop Ltd 21
Napoleon E

Northern Garage 2878 St Lawrence Blvd
Paradis Olivat 622 Beaudry

Pieltain Isidore 413 Ontario E

Poirier A 439 Joliette

Racine A 1990 St Dominique

Rabelle & DeLauzon 898 Papineau av

Roth Chas 9 Marie Anne E

Rousseau & Vadeboncoeur 518 Craig W

Seigny Felix 2448 Notre Dame W

Star 945 St Catherine W

Tremblay Georges 631 Dorchester E

TRUDEAU CARRIAGE LTD 266-8 Visi-
tation. Tel. East 1364

Universal Tire Service 209 Park av
Velodrome Garage 25 Av de l'Hotel de
Ville

***AUTOMOBILE REPAIRS AND
OVERHAULING. — REPARA-
TIONS ET INSPECTION D'AUTO-
MOBILES.**

ELECTRIC WELDING CO THE 22
Prince. Tel. Main 2300

INTERNATIONAL ELECTRIC CO LTD
97 Bleury. Tels. Main 3101-3989-149

TOURISTS' GARAGE operated by R
Flick Ltd 70 Mansfield. Tel. Uptown
6600

**AUTOMOBILE SCHOOLS —
ECOLEES D'AUTOMOBILISME.**

Detroit Auto School 403 Bleury

Dominion Automobile School 1113 St
Catherine W

Poirier J A 30 Notre Dame de Lourdes

***AUTOMOBILE SPRINGS.—RES-
SORTS D'AUTOMOBILES.**

PETRIE H W OF MONTREAL LTD
327 St James. Tel. Main 7260

***AUTOMOBILE STORAGE.—EN-
TREPOTS POUR AUTOMOBILES**

LEGER LAVOIE LTEE 609 Notre Dame
E. Tel. LaSalle 2549 See advt Out-
side Back Cover and page at Autom-
obile Dealers.

MOTORDROME

The Largest Fireproof Garage

in the City.

Have your car washed or stored at
the Motordrome.

Day and Night Service.

228 SHERBROOKE ST. EAST.

Phone East 7477

Garage Entrance on Sanguinet St.,
100 feet below Sherbrooke.

***AUTOMOBILE SUPPLIES. —
FOURNITURES POUR AUTO-
MOBILES.**

ARLINGTON COMPANY OF CANADA
LTD 120 St James, Tel. Main 7560

CANADIAN FABRIKOID LTD 120 St
James, Tel. Main 7560

FLICK CO H R LTD 70 Mansfield, Tel.
Uptown 6600

FLINT VARNISH & COLOR WORKS
OF CAN LTD 120 St James, Tel. Main
7560

FRANCO-CANADIAN AUTOMOBILE
CO LTD rm 221 172 Notre Dame E.
Tel. Main 4702

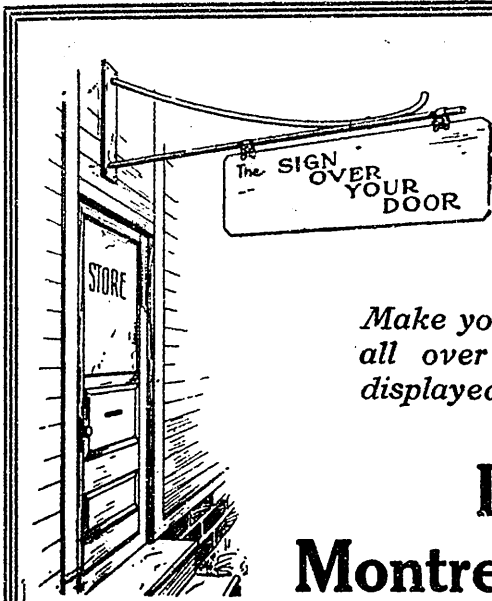

Is only visible to
those who pass by

*Make your business be seen
all over the city by being
displayed and classified in*

Lovell's Montreal Directory

It is in constant use in
all the large offices, banks, public institutions,
churches and schools every day of the year.

Automobile Supplies. — Continued.

LEDOUX JENNINGS LTD 93 to 103
Osborne. Tel. Uptown 5310

LEGER LAVOIE LTEE 2609 Notre
Dame E. Tel. LaSalle 2549 *See advt
Outside Back Cover and page at Auto-
mobile Dealers.*

McNAUGHTON MOTORS 650 Dorches-
ter W. Tel. Uptown 1000

MILLEN JOHN & SON LTD 321 St
James. Tel. Main 5525

RENAUD MOTOR SUPPLY LTD.

Jobbers and Distributors of
Automotive Equipment.
Wholesale Exclusively.

326 ST. CATHERINE ST. EAST.

Alex. Renaud, President and Gen.
Manager. Res.: 1912b St. Denis St.

MONTREAL.

Bell Tel. East 6875, 6876.

SPENCER W H & CO LTD 213 Notre
Dame W Tel. Main 2898

***AUTOMOBILE TIRES** (See also
Rubber Tire Manufacturers). —
PNEUS D'AUTOMOBILES (Voir
aussi Fabricants de Pneus en
Caoutchouc).

LEGER LAVOIE LTEE 2609 Notre
Dame E. Tel. LaSalle 2549 *See advt
Outside Back Cover and page at Auto-
mobile Dealers*

AUTOMOBILE TOPS. — CAPOTES D'AUTOMOBILES.

Canadian Auto Top 982 St Catherine W
Dowell Daniel 37 St Maurice
Gordon S 236 Sherbrooke W
Montreal Auto Top Co 26a Victoria

***AUTOMOBILE TRUCK BODIES. —CARROSSERIES POUR CA- MIONS AUTOMOBILES.**

LEGER LAVOIE LTEE 2609 Notre
Dame E. Tel. LaSalle 2549 *See advt
Outside Back Cover and page at Auto-
mobile Dealers.*

ST LAWRENCE WAGGON CO LTD 34
King. Tel. Main 4680

***AUTOMOBILE TRUCKS. — CAM- IONS AUTOMOBILES.**

SOUTHERN SALES CORP 263 St
James. Tel. Main 4979

LEGER LAVOIE LTEE 2609 Notre
Dame E. Tel. LaSalle 2549 *See advt
Outside Back Cover and page at Auto-
mobile Dealers.*

AUTOMOBILE TRUNKS. — MAL- LES POUR AUTOMOBILES.

LAMONTAGNE LTD 338 Notre Dame
W. Tel. Main 8350 *See advt op-
posite Leather Goods, Wholesale.*

***AUTOMOBILE WELDING.—SOU- DURE AUTOGENE POUR AUTO- MOBILES.**

PYKE MOTOR & YACHT CO 374 Notre
Dame W. Tel. Main 7890 *See advt
opposite Motor Boats.*

***AUTOMOBILE WINDSHIELDS.—
COUPE-VENT D'AUTOMOBILES.**

DETROIT RADIATOR CO 219 Ontario
W. Tel. Uptown 2787 See advt at
Automobile Radiators.

***AUTOMOBILES FOR HIRE.—
LOCATION D'AUTOMOBILES.**

BRAMSONS AUTO SERVICE LTD
Phillips Square. Tel. Uptown 4600
See advt Bottom Edge of Book and
page opposite.

DETROIT RADIATOR CO 219 Ontario
W. Tel. Uptown 2787 See Advt p.
2007.

**MONTREAL TAXI & TOURING LIV-
ERY** 701 St Catherine W. Tel. Up-
town 101 See advt at Automobile
Livery and at Taxi Service.

**AWNINGS AND TENTS. — AU-
VENTS ET TENTES.**

**COMPAGNIE d'AUVENTS DES MAR-
CHANDS LTEE** 25 Notre Dame E.
Tel. Main 3329

GRANT-HOLDEN-GRAHAM LTD Oct
J Beauchamp representative rm 115
3 St Nicholas. Tel. Main 6911

Martel & Dumouchel 731 Notre Dame E
MERCHANTS AWNING CO LTD 25
Notre Dame E. Tel. Main 3329

Montreal Tent & Canvas Co 135 Naza-
reth
Sonne Thos sr 25 St Gabriel
Stewart Wm M 242 St James
Thauvette & Chartrand 2766 St Law-
rence Blvd

WOODS MFG CO LTD 800 Mullins.
Tel. Victoria 1000

***AXE AND EDGE TOOL MANU-
FACTURERS.—FABRIQUES DE
HACHES ET D'INSTRUMENTS
TRANCHANTS.**

**CANADA AXE & HARVEST TOOL
MFG CO LTD** THE 1464 St Patrick.
Tels. Victoria 83-2949

***AXLES (CARRIAGE & WAGON).
MANUFACTURERS OF. — FAB-
RIQUES D'ESSIEUX (WAGON
ET VOITURES).**

COGHLIN B J CO LTD 2050 Ontario E.
Tel. Lasalle 1700

***BABBITT METAL. — METAL
"BABBITT."**

BEARING METALS LIMITED.

Norman M. Campbell, Pres.

Ernest L. W. Saunderson,

Vice-Pres. and Gen. Man.

T. T. Fulton, Superintendent.

Eric M. Hersey.

Manufacturers of "Crown" Brand
Anti-friction Metals, Babbitts,
Solders, Type Metals and Special
Alloys.

Dealers in Lead, Tin, Antimony,
Copper, Spelter and all Ingot
Metals.

Office:

316 DOMINION EXPRESS BLDG.
Phone M. 7815.

Works:

ROBERVAL ST., COTE ST. PAUL.
Phone Victoria 2020.

BRITISH SMELTING &
REFINING CO., LIMITED.

Makers of Babbitt Metals, under
the "Stanley Process."

Guaranteed Non-Separating and
longer Wearing.

Also Solders, Pig Tin, Pig Lead,
Copper, Spelter,

and all Non-Ferrous Metals.

DRUMMOND BUILDING,

MONTREAL.

**CANADA METAL CO THE LTD TO-
RONTO** 3050 Hutchison. Tel. Rock-
land 3409

CUTHBERT W B & CO 37 Duke. Tel.
Main 4932

ROBERTSON THE JAS CO LTD 142
William. Tel. Main 5252

**BABY CARRIAGES (See Furni-
ture). — VOITURES D'ENFANTS
(Voir Meubles).**

***BADGES. — INSIGNES.**

For Rush orders,

PHONE MAIN 1611.

Yours truly,



Ne plus ultra.

52 CRAIG WEST.

MARTIN HARRY K rm B15 42 St Sac-
rament. Tel. Main 4129

MONTREAL STENCIL WORKS LTD
223 McGill. Tel. Main 1434

SCULLY WILLIAM LTD 320 Univer-
sity. Tel. Up. 2514

**BAG MANUFACTURERS. — FA-
BRICANTS DE SACS.**

Brown Young Ltd 1653 St James

CANADIAN BAG CO LTD THE 427 St.
Patrick. Tel. Victoria 1010

Central Bag Co 49-63-65 Carriere

City Bag Co 1502b Cadieux

Jacobs Peter 1063 St Dominique

Liberman A 875 Cadieux

Standard Sack Supply Co 53 Duluth E

WOODS MFG CO LTD 800 Mullins.
Tel. Victoria 1000

***BAGGAGE TRANSFERS. — LIV-
RAISONS DE COLIS ET BAG-
GAGE.**

CANADIAN TRANSFER CO LTD THE
396 St James. Tel. Main 580

MARTEL TRANSFER 421 Church av
Verdun. Tel. Victoria 2231

Uptown 4600



Uptown 9340

"The Cab that Takes the Tax out of Taxi"

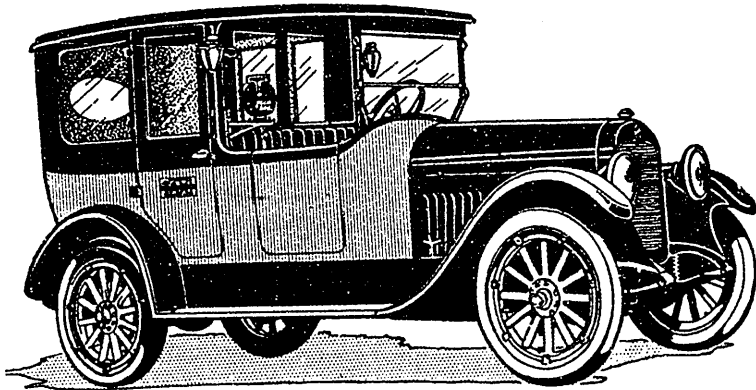

BRAMSONS

Auto Service Limited

Operating **YELLOW TAXICABS**

**TOURING CARS
LIMOUSINES**

The Secret of our Success is Service



***BAGS (COTTON, LINEN AND JUTE).—SACS (COTON, TOILE ET JUTE.**

BRODIE, WILLIAM, LIMITED,

Manufacturers of

Jute and Cotton Bags,

Hessians, Jute Goods, Twines, etc.

ST. AUGUSTIN & ST. AMBROISE.

CANADIAN BAG CO.,

LTD., THE

Manufacturers of

Jute and Cotton BAGS of all Sizes
and Qualities;

HESSIANS, BURLAPS,

CANVASSES, PADDINGS,

TWINES, &c.

Factory and Office:

427 ST. PATRICK ST.

Phone Victoria 1010.

**ROBERT DAVIE, Senr.
(CAN.), LIMITED**

*Importers, Exporters and
Dealers in*

**NEW AND SECOND
HAND BAGS**

Office :

103 ST. FRANCOIS XAVIER ST.

Factory and Warehouse :

39 VITRE STREET WEST

TELEPHONE MAIN 3350

WOODS MANUFACTURING
CO., LTD.

Lt.-Col. Jos. W. Woods, President
and Managing Director.

John T. F. Keene, Sec.-Treas.

Thomas Mitchell, Gen. Manager.

R. M. Stott, Man. Montreal Branch.

Manufacturers of Jute and Cotton
Bags, Canvasses, Buckrams, Hes-
sians, Twines, Lumbermen's and
Contractors' Supplies, Tents, Etc.
Head Office, MONTREAL, 800
MULLINS ST. Factories, Mont-
real, Ottawa, Toronto, Welland
and Winnipeg.

City Office, 25 YOUVILLE SQ.

**BAGS AND TRUNKS (See Trunks,
Valises and Bags). — SACS DE
VOYAGE ET MALLES (Voir Mal-
les, Valises et Sacs de Voyage).**

BAILIFFS. — HUISSIERS.

Bienjonette Pierre rm 42 20 St James
Breux Jos rm 40 54 Notre Dame E
Coutu J E rm 900 90 St James
Decelles M J A rm 310 43 Place d'Armes
Hill

Dorlon J O 62 St James
Giroux C A rm 310 43 Place d'Armes
Hill

Lafontaine G A rm 59 97 St James
Lalonde A rm 59 97 St James
Lapierre Antoine 99 St James
Lavery Lavery & Robillard 17 St James
Marson C H J rm 23 86 Notre Dame
West

Pauze J X rm 302 11 Place d'Armes
Robillard & Racine 62 St James
Robitaille Eugene rm 84 54 Notre
Dame E

Rochon Eugene rm 26 20 St James
St Amant Charles rm 13 30 St Gabriel

BAKERS. — BOULANGERS.

AIRD, JAMES M., LIMITED,

Bread Manufacturers,

159-183 ST. URBAIN STREET.

Private Exchange: Main 770.

Night Phone: Main 8546.

Our salesmen deliver to all parts
of the City and Suburbs daily.
We ship bread to all parts of the
Province of Quebec daily.

Archambault Vincent 235 Hadley
Artman Sam 2591 Papineau av
Berthelot J H 6373 St Denis
Blaster A 44 Fabre
Brand D 1155 St Lawrence Blvd
Brousseau J A Ltee 53 to 75 Boyer
Brousseau V & L 981 Drolet
Boulangerie Alexandre 593 Dorchester E
Boulangerie Langlois 317 Mentana
Brouillet J A 856 Colonial av
Cadieux Rodrigue 2540 St Hubert

CANADA BREAD CO., LTD.

Canada's Largest Bakers.

If Quality and Service Count,
Phone St. Louis 108 or Westmount
1332 and our salesman will call.
We ship Bread to all parts of the
Province of Quebec.

2 Factories: 611 Rivard St. and
325 Melville av., Westmount.

Cardinal Theo 786 Mentana
Cardinal & Cardinal 244 Fabre
Caron I 2386 St Hubert
Charland Alf 147 Leprohon
Cleman Moses 297a Cadieux
Cloutier Eugene 634 Champlain
Cohen Sol 161 St Dominique
Coursol Cardinal Ltee 593 Dorchester E
Coutu A 292 Poupart
Daigneault E 2331 Boyer
Dandurand Geo 239 Rockland av
Daoust H 585 First av Hoch wd
Delage C E 2 Harmony
De Repentigny & Frere 119 Pontiac
Desjardins Nap 38-90-92 St Martin
Desparois Albert 2269 St Dominique
Desroches Ephrem 27 Champagne
Diamond B & Sons 2150 Papineau
Dorfman U 890 St Lawrence Blvd
Dufresne & Mandeville 3 Gutmond
Dulude J A 1644 Cadieux
Durivage Alph 680 Fabre
Eastern Nut Krust Bakeries Ltd 80 St
Francois Xavier
Extension Bakery Reg 343 Beaumont av
Ferzi E 279 Orchard av
Gagne Esdras 607 Third av Mercier-
Maisonneuve wd
Gagnon A 6416 Valmont

ESTABLISHED A.D. 1835

INCORPORATED 1903

John Lovell & Son, Limited

PUBLISHERS
:: PRINTERS ::
BOOKBINDERS

OPERATING ONE OF THE
LARGEST PLANTS IN
CANADA

SPECIALLY EQUIPPED FOR
MONTHLY-MAGAZINE AND
EDITION WORK



Telephones :
Main 230 and Main 2855

23-29 ST. NICHOLAS STREET
OPPOSITE BOARD OF TRADE BUILDING
MONTREAL

Bakers.—Continued.

Gallery Bros 162 Young
 Gaudry B D 2325 Av de Chateaubriand
 Gaudry Freres 2946 St Hubert
 Gaudry Telasphore 2925 St Hubert
 Gauthier Ubald 2181 Chabot av
 General Bakery 6 Charlotte
 Gottlieb Jos 1316 St. Lawrence Blvd
 Gregoire Arsene 446 Centre
 Haris A 2177 St Lawrence Blvd
 Harris H 1259 St Dominique
 Harrison Dent cor Prince Albert av and
 Somerville av Westmount
 Heller Jacob 783 Cadieux
 Himbault Cyrille 53 Marla
 Home Made Bakery The 140 Mansfield
 Jalsow P 300 Cadieux
 Lacombe Henri 352b Rivard
 Lalonde A 23 St Marie
 Lalonde Honore 143 DeCourcelles
 Lalonde Nap 285 Chateauguay
 La Peptonine 382 Av de l'Hotel de Ville
 Laplante C 131 Eadie
 Lasonde Arthur 10 Garneau
 Lecavallier Emile 300 Blvd Gouin
 Legault Jos 164 Lariviere
 Le Guerrier Auguste 262 Gatineau av
 L'Hullier J 1412 Notre Dame W
 Lord Adolphe 27 Dagenais
 Lussier F 133 Beaudoin
 McKeown Ltd 368 St Antoine
 Martin Joseph 119 Brewster av
 Martinbeau J 608 First av Hoch wd
 Mayer Jos 208 Bourbonneire av
 Mireault F X 735 Frontenac
 Miron Aug 354 Papineau av
 Monpetit A 270 St Charles
 Morgan & Spence 65 Canning
 Murray Maj 980 Drolet
 National Bakeries Ltd 867 De l'Epee
 Outremont
 Nichol L R 611 Gilford
 Nut Krust Bakeries Ltd 334 St Catherine
 W
 Paquette Medard 18 Blvd St Joseph W
 Paquin J A E 301 Des Erables
 Perras J O H 476b Seigneurs
 Phelan T P 1154 Des Erables
 Plouffe Norbert 3136 Clarke
 Poirier Albert 653 Av Henri Julien
 Prudhomme Freres 388 Church av Ver-
 dun
 Richstone S 521-523 Cadieux
 Rolland Georges H 18 St Ferdinand
 Roussil H R 1109a Mt Royal ave E
 Sanche Ferd 1319-1321 Cadieux
 Schachter Michael 33-37 DeMontigny E
 Schlenger H 329 St Dominique
 Seeds Alex 2133 Clarke
 Segatore Camille 1626 Marquette
 Shafran K 14 Prince Arthur E
 Strachan A & L 153 Cadieux
STRACHAN JAMES LTD 246-260 Av
de l'Hotel de Ville. Tel. East 7109
See advt Top Edge of Book and page
opposite.
 Struch Jake 578 St Dominique
 Syrratt Wm Henry 1916 Mason
 Thevet Osias 97 Fabre
 Trista H 1062 St Lawrence Blvd
 United Greek Bakery Ltd 84 Clarke
 Vezeau A 546-550 Dorion
 Viau J L 1127 Orleans av
 Wald S & Co 68 Dorchester W
 Zaltz B 33 Prince Arthur E

***BAKERS & CONFECTIONERS'
 MACHINERY. — MACHINES
 POUR BOULANGERIES ET
 CONFISERIES.**

GARDNER ROBERT & SON LTD 40 to
54 Nazareth Brennan and Dalhousie.
 Tel. Main 126

***BAKING POWDER MANUFAC-
 TURERS. — FABRICANTS DE
 POUDRE A PATE.**

BOUDEIAS J V LTD 223 Notre Dame
 E. Tel. Main 3905-2584

"COOK'S FRIEND" 641 St Paul W.
 Tel. Main 113

DUFFY J J & CO 117 St Paul W. Tel.
 Main 58

GILLETT CO LTD E W 2 St Antoine
 Tel. Main 4421

McLAREN W D LTD 641 St Paul W.
 Tel. Main 113.

***BAKING POWDER WHOLE-
 SALE.—POUDRE A PATE, GROS.
 COMTE AUGUSTIN & CO LTD 1 St**
 Paul E. Tel. Main 7588

***BAKING SODA. — BICARBO-
 NATE DE SODIUM.**

McLAREN W D LTD 641 St Paul W.
 Tel. Main 113

***BALL BEARINGS AND BALLS.—
 BILLES ET COUSSINETS.**

Canadian S K F Co Ltd 412 St James
 Chapman Double Ball Bearing Co rm
 702 128 Bleury

LYMAN TUBE & SUPPLY CO LTD 10
 St Sophie lane. Tel. Main 663

PILOT STEEL & TOOL CO LTD 332
 St James. Tel. Main 2354

**BAND INSTRUMENTS (See Musi-
 cal Instruments). — INSTRU-
 MENTS POUR FANFARES ET
 MUSIQUES MILITAIRES (Voir
 Instruments de Musique).**

***BANK FURNITURE.—MEUBLES
 POUR BANQUES.**

BOURASSA S & SON 1613 Notre Dame
 E. Tel. LaSalle 3352

***BANK NOTE ENGRAVERS AND
 PRINTERS. — GRAVURE ET
 IMPRESSION DE BILLETS DE
 BANQUE.**

B **BRITISH AMERICAN BANK
 NOTE CO., LIMITED.**

H. W. Pillow, President.

G. E. Vallean, }
 W. Brisbane, } Vice-Presidents.

G. H. Burland,

General Manager.

HEAD OFFICE: OTTAWA.

BRANCH:

Montreal: Montreal Trust Bldg.,
 11 Place d'Armes.

BANKERS. — BANQUIERS.

A **LDRED & CO., LTD.,**

Investment Bankers and
 Fiscal Agents.

604 ROYAL TRUST BLDG.,
MONTREAL.

Tels. Main 3387 and 2222.

Cherrier A A 4 St Lawrence Blvd
CORDASCO A STEAMSHIP AGENCIES
 501 St James. Tel. Main 5339 *See*
advt at Steamship Ticket Agents

GARAND TERROUX & CO 48 Notre
 Dame W. Tel. Main 7419

GREENSHIELDS & CO 17 St John.
 Tel. Main 7640

Gurofsky M 152 Durocher

HEEDMAN & CO rm 201 145 St James.
 Tel. Main 8208

Laddlaw & Co 69 St Francois Xavier

LECLERC BENE T 160 St James. Tels
 Main 1260-1261 and 922

BREAD

Buy the Best!

James Strachan LIMITED

BAKERS TO ROYALTY

246-260 City Hall Avenue

Phones: EAST
7109-7110-7111

BREAD

Bankers.—Continued.

Lazar Bros & Co Ltd rm 301 263 St James
MACDONALD N A & CO LTD 2 Place d'Armes. Tel. Main 6168
NATIONAL CITY CO LTD 74 Notre Dame W. Tels Main 8480, 8481 and 6978
NORTH WESTERN EMPLOYMENT AGENCY LTD 376-8 Craig W. Tel. Main 4681
 Ocean Steamship Agency 458 St Lawrence Blvd
 Perry F 263 St James

RABINOVITCH, GEORGE,

Banker

532 ST. LAWRENCE BLVD.

Corner Ontario St.

Foreign Money Orders and Exchange Agency for all Steamship Lines. Tickets booked to and from all parts of the world.

Passports arranged.

Telephones, E. 7913, 460.

Ram B 2 De Montigny W
 Robinson J M & Sons 17 St John
ROYAL SECURITIES CORPORATION LTD 164 St James Tel. Main 5390
SHEARSON HAMMILL & CO 85 Notre Dame W. Tels. Main 1032-3-4
SUTOBROS & CO 57 St Frs Xavier. Tel. Main 2187-8
 Thompson Frank & Co rm 78 232 St James
UNITED FINANCIAL CORPORATION LTD 112 St James. Tel. Main 8310
UNIVERSAL PASSAGE & FINANCIAL CO 125 St Antoine Tel. Main 7912
See advt at Steamship Ticket Agents.
VERSAILLES VIDRICAIRE & BOUTAIS LTD 90 St James. Tels. Main 7080-1-2

BANKS. — BANQUES.**BANK OF HAMILTON.**

Total Assets over \$80,000,000.
 Sir John Hendrie, K.C.M.G., Pres.
 J. P. Bell, Esq., General Manager.
 R. L. Ellis, Manager at Montreal.
 Main Office: Canada Life Bldg.
 Branch Office: 227 MCGILL ST.
 Telephones M. 4428 and 4429.

BANK OF MONTREAL.

Sir Vincent Meredith, Bart.,
 President.
 Sir Frederick Williams-Taylor,
 General Manager.
 109 ST JAMES STREET,
 Facing Place d'Armes.

See advt Inside Front Cover

Bank of Montreal Savings Bank dept 109 St James
 Bank of Montreal J Gerard mgr 140 St James
 Bank of Montreal Bleury st br Geo S Low mgr 339 Bleury
 Bank of Montreal Hochelaga bd W J Rapsey mgr cor Division and Nolan

Bank of Montreal I V J Cleary mgr Shaughnessy bldg 137 McGill
 Bank of Montreal D M Stewart pro mgr 30 First av Merc-Mais wd
 Bank of Montreal Longueuil br E F Racey mgr 113 St Charles Longueuil
 Bank of Montreal Notre Dame de Grace br J B Hudson mgr 5545 Sherbrooke West
 Bank of Montreal Papineau av br L F Gibsone mgr 934 St Catherine E
 Bank of Montreal Peel st br G E F Aylmer mgr 213 Peel
 Bank of Montreal Pte St Charles br G K Nash mgr 604 Wellington cor Magdalen
 Bank of Montreal Rosemont br G K Nash mgr 1723 Mason
 Bank of Montreal Seigneurs st br J C Anderson mgr cor Seigneurs and Notre Dame W
 Bank of Montreal P S Stevenson pro mgr cor Drummond and Sherbrooke W
 Bank of Montreal St Lawrence br Arthur L Branchaud mgr 1517 St Lawrence Blvd
 Bank of Montreal C S M Brown pro mgr 21 St Catherine E
 Bank of Montreal br H L S Cotter actg mgr 365 St Catherine W
 Bank of Montreal Sherbrooke and Main sts br A B Murray mgr cor St Lawrence Blvd and Sherbrooke
 Bank of Montreal St Henry br W I Hogg mgr 2353 Notre Dame W
 Bank of Montreal A A E Tetrault mgr 1300 Wellington Verdun
 Bank of Montreal West End br David B Macpherson mgr 430 St Catherine W
 Bank of Montreal Westmount br Harry D Carr mgr 1299 Greene av Westmount
 Bank of Montreal Windsor st br J E L Benedict pro mgr CPR Station cor Windsor and St Antoine
BANK OF NOVA SCOTIA 189 St James. Tels. Main 6500-4218-4219.
 Branches: 224 St James and 192 Fairmount av West

BANK OF TORONTO,

Capital & Reserve \$11,500,000
 Assets109,000,000
 Montreal Branch and Main Office
 Cor. McGill and St James Sts.,
 H. B. Henwood, Manager.
 Bell Tel. Main 8055.
 City Branches:
 Board of Trade Bldg.
 Cor. Guy and St. Catherine Sts.
 512 St. Lawrence Blvd.
 Cor. Lasalle and Ontario Sts.
 Cor. Atwater Ave. and St. Antoine.

BANQUE D'EPARGNE (LA) DE LA CITE ET DU DISTRICT DE MONTREAL.

Capital Souscrit \$2,000,000; Capital versé \$1,498,570; Fonds de Réserve \$1,350,000.
 Hon. R. Dandurand, Président.
 A. P. Lespérance,
 Garant Général.

BUREAU PRINCIPAL,

176, RUE ST-JACQUES.

Seize Succursales.

Fondée en 1874.

Banks.—Continued.

BANQUE D'HOHELAGA.

Siege Social: 112 St. Jacques.
Capital autorisé . . . \$10,000,000
Capital versé et Fonds
de Réserve \$7,900,000
Total de l'Actif . . . \$72,000,000
Administration:

J. A. Vaillancourt, Président.
Hon. F. L. Bêique, Vice-Président.
Beaudry Leman, Gérant Général.
Yvon Lamarre, Insp. en Chef.

J. C. Thivierge, Contrôleur.
BUREAU PRINCIPAL:
95 RUE ST-JACQUES.

F. G. Leduc, Gerant.

- Banque d'Hochelega administration des proprietes O de Guise supt rm 77 112 St James
- Banque d'Hochelega Amherst br J A Reed mgr 539 Ontario E
- Banque d'Hochelega Cote des Neiges br Jos Huberdeau mgr 1161 Cote des Neiges rd
- Banque d'Hochelega Atwater br J H Tremblay mgr 1636 St James
- Banque d'Hochelega Tetreauville br J B Poirier mgr 4415 Av Souigny
- Banque d'Hochelega Pt St Charles br A B Genand mgr 316 Centre
- Banque d'Hochelega Mt Royal av br J E Genereux mgr 1184 St Denis cor Mt Royal av E
- Banque d'Hochelega Hochelega br Ant Gariepy mgr 1671 St Catherine E
- Banque d'Hochelega Laurier av br A Lewis mgr 1907 St Lawrence Blvd
- Banque d'Hochelega west end br Arthur Lapointe mgr 629 Notre Dame W
- Banque d'Hochelega St Catherine st centre br Jules Hamel mgr 272 St Catherine E
- Banque d'Hochelega East br L N Gill mgr 711 St Catherine E
- Banque d'Hochelega Emard br J P Laperriere mgr 73 Blvd Monk
- Banque d'Hochelega St Henri br Louis Desrosiers mgr 1835 Notre Dame W
- Banque d'Hochelega DeLanaudiere br E A Desroches mgr 737 Mt Royal av E
- Banque d'Hochelega Delorimier br J G Bellemare mgr 1126 Mt Royal av E
- Banque d'Hochelega Maisonneuve br D Dion mgr 545 Ontario E
- Banque d'Hochelega Longue Pte br J A Cote mgr 4023 Notre Dame E
- Banque d'Hochelega Outremont br Jos Chas Pelletier mgr 1134 Av Laurier W Outremont
- Banque d'Hochelega Fullum br J A Guenard mgr 1298 Ontario E
- Banque d'Hochelega Aylwin br O Laplante mgr 2214 Ontario E
- Banque d'Hochelega Notre Dame de Grace br Leon Decarie mgr 239 Blvd Decarie
- Banque d'Hochelega Rachel br E Lemoyne mgr 71 Rachel E
- Banque d'Hochelega J C Bartlay mgr cor Park av and St Viateur av W
- Banque d'Hochelega Villerey br J A Quenneville mgr 3323 St Hubert
- Banque d'Hochelega br J Poirier mgr 8562 Boyce
- Banque d'Hochelega St Denis br J Alph Lafreniere mgr 652 St Denis
- Banque d'Hochelega Verdun br H P Cartier mgr cor Wellington and Church av
- Banque d'Hochelega Rosemont br J Paquin mgr 1752 Masson
- Banque d'Hochelega St Edouard br Arm Renaud mgr 378 Beaubien E
- Banque d'Hochelega Cote St Paul br J D Cote mgr 1653 Av de l'Eglise

- Banque d'Hochelega br Jos Gervais mgr 2202 Blvd Gouin
- Banque d'Hochelega Cartierville br J Edgar Grothe mgr 129 Blvd Gouin
- Banque d'Hochelega br 109 Hector
- Banque d'Hochelega J E Grothe mgr 1 Av Des Erables
- Banque d'Hochelega Papineau br J R Desrochers mgr 2267 Papineau av
- Banque d'Hochelega St Zotique br H Perras mgr 3111 St Lawrence Blvd

BANQUE NATIONALE (LA)

Capital Authorized, \$5,000,000
Capital paid-up . . . \$2,000,000
Reserve Fund \$2,306,000
Profit & Loss Account, \$7,421,997
R. AUDETTE, President.

N. LAVOIE, Gen. Manager.

Paris, France: 14, Rue Auber.

MONTREAL BRANCHES:

- Cor. St. James and Place d'Armes**
D. DEGUISE, Manager.
- 202 St. Catherine St. (Centre),**
A. ROBERT, Manager.
- 819 Mount Royal Ave. East,**
H. BONNEAU, Manager.
- 199 St. Paul St. East.**
J. C. DESY, Manager.
- 108 Cherrier (Coin St Hubert)**
LEO. M. DIONNE, Manager.

BANQUE PROVINCIALE DU CANADA.

Authorized Capital \$5,000,000
Paid-up Capital \$2,000,000
Reserve & Surplus \$1,000,000
Total assets over \$36,000,000

Sir H. Laporte, President.

W. F. Carsley, Esq., and Tancrede Bienvenu, Esq., Vice-Presidents.

Tancrede Bienvenu, Esq.,
General Manager.

7 and 9 PLACE D'ARMES SQ.
A. Giroux, Manager.
Tel. Main 7900 Private Exchange.

- Banque Provinciale du Canada br J O Goyette mgr 1022 St Catherine E
- Banque Provinciale du Canada Ontario st br J P Leblanc mgr 742 Ontario E
- Banque Provinciale du Canada West End br J R Pilon mgr 348 Notre Dame W
- Banque Provinciale du Canada St Cune-gonde br Donat Perrault mgr 1333 Notre Dame W
- Banque Provinciale du Canada Ahuntstic sub-br F X Pariseau mgr 1081 Blvd Cremazie
- Banque Provinciale du Canada Ahuntstic br F X Pariseau mgr 1090 Blvd Gouin
- Banque Provinciale du Canada br L S Gauthier mgr 408 Rachel E
- Banque Provinciale du Canada br A Larose mgr 103 Roy E
- Banque Provinciale du Canada br A LeFebvre mgr 550 St Catherine Meroier-Mais wd
- Banque Provinciale du Canada J A Brunet mgr 346 Beaubien E
- Banque Provinciale du Canada St Henri br A Locas mgr 2120 Notre Dame W
- Banque Provinciale du Canada Alex Boyer mgr 493 Belanger E
- Banque Provinciale du Canada sub agcy Gaudias Lepine sub agt 1181 Blvd Gouin (formerly Sault au Recollet)

Banks.—Continued.

Canadian Bank of Commerce H B Walker mgr 135 St James
 Canadian Bank of Commerce St Catherine and Metcalfe br D McLennan mgr 460 St Catherine W
 Canadian Bank of Commerce E H Carter mgr 2603 Ontario E
 Canadian Bank of Commerce Crescent and St Catherine br M A Macfarlane mgr 651 St Catherine W
 Canadian Bank of Commerce St Catherine and Av de l'Hotel de Ville br W E Moorehouse mgr La Patrie Bldg 120 St Catherine E
 Canadian Bank of Commerce Prince Arthur and Park av br J H Carnegie mgr 114 Park av

DOMINION BANK THE 160 St James. Tel. Main 1453 branches: cor Bleury and St Catherine W cor Guy and St Catherine W and cor St Lawrence Blvd and Prince Arthur

HOME BANK OF CANADA 73 Notre Dame W. Tel. Main 3615 branches 1318 Wellington and 2111 Ontario E

IMPERIAL BANK OF CANADA St James cor McGill. Tel. Main 4211 See advt p. 5

MERCHANTS BANK OF CANADA The 205 St James. Tel. Main 7880 See Advt p. 6.

Merchants Bank of Canada br H A Roy mgr 672 Centre
 Merchants Bank of Canada P B Tytler mgr 5623 Sherbrooke W
 Merchants Bank of Canada Laurier av br F X Leduc mgr 1866 St Lawrence Blvd
 Merchants Bank of Canada St Catherine E br S Z Paquin mgr 1255 St Catherine E
 Merchants Bank of Canada St Catherine W br W B Scott mgr 320 St Catherine W
 Merchants Bank of Canada br Adrien Beaudry mgr 330 Church av Verdun
 Merchants Bank of Canada H A A Mongeau mgr 2215 St Denis
 Merchants Bank of Canada Maisonneuve br C M Roche mgr 65 Notre Dame E
 Merchants Bank of Canada E G St Jean mgr 1319 St Lawrence Blvd

MOLSONS BANK THE B H Waud mgr 200 St James. Tel. Main 4392. See Advt opposite.

Molsons Bank Cote des Neiges Br P L Letourneau acting mgr 1235 Cote des Neiges road
 Molsons Bank Cote St Paul Br E G F Malcouronne mgr 2002 Av de l'Église
 Molsons Bank Hochelaga Br R E Leonard mgr 182 Aylwin
 Molsons Bank Maisonneuve Br Chas Hudon mgr 2700 Ontario E
 Molsons Bank Market and Harbour Br W R Church mgr 154 St Paul E
 Molsons Bank Montreal West Br D Ducharme acting mgr 60 Westminster av N
 Molsons Bank Park av and Bernard av Br Robt Hill mgr 202 Bernard av W
 Molsons Bank J D Molson mgr 525 St Catherine West
 Molsons Bank St Denis and Mount Royal av Br E Beausheune mgr 1199 St Denis
 Molsons Bank St Henry Br W R Church acting mgr 2541 Notre Dame West
 Molsons Bank St Lawrence Blvd Br D C Morrison mgr 553 St Lawrence Blvd
 Molsons Bank A D de Grandpre mgr 565 Mullarky av Verdun
 Molsons Bank Wellington St Br E J Walsh agent 1477 Wellington

MONTREAL CITY & DISTRICT SAVINGS BANK, THE

Capital Subscribed, \$2,000,000; Capital paid-up \$1,498,570; Reserve Fund \$1,350,000.

Hon. R. Dandurand,

President.

A. P. Lesperance,

Gen. Manager.

Head Office:

176 St. James St.

16 Branches Offices.

Montreal City and District Savings Bank branches: 504 St Catherine E 331 St Catherine W 750 Notre Dame W cor Centre, Conde and Gr Trunk 1398 Notre Dame E 946 St Denis cor Rachel cor Ontario and Maisonneuve 952 St Lawrence Blvd 1950 St James 1505 St James cor St Denis and Beaubien cr Park av and Laurier av 590 Mt Royal av E 1755 St Catherine E cor Sherbrooke W and Oxford cor Lasalle av and Adam

ROYAL BANK OF CANADA THE 147 St James. Tel. Main 4034 See advt p. 4

Royal Bank of Canada (The) Bank Premises Dept L P Shyder supervisor 140 St James
 Royal Bank of Canada (The) J A Taylor mgr 536 St Catherine W
 Royal Bank of Canada (The) Westmount br G Kydd mgr 4192 St Catherine Westmount
 Royal Bank of Canada (The) H J Bulley mgr 231 Av Laurier W
 Royal Bank of Canada (The) Bonsecours Market br J E Trottier mgr 174 St Paul E
 Royal Bank of Canada (The) A G Hooper mgr 231 Van Horne
 Royal Bank of Canada (The) Beaver Hall br W H Stevens mgr cor Dorchester W and Beaver Hall Hill
 Royal Bank of Canada (The) M Leroux mgr 1691 Av de l'Église
 Royal Bank of Canada (The) W T Turner mgr 5795 Sherbrooke W
 Royal Bank of Canada (The) G Lamothé mgr 540 Ontario E
 Royal Bank of Canada (The) A B Phillips mgr 52 St Lawrence Blvd
 Royal Bank of Canada (The) J J Keyes mgr 500 Sherbrooke W
 Royal Bank of Canada (The) H R Tyner mgr 647 Wellington
 Royal Bank of Canada (The) M P Hickson mgr 840 St Catherine W
 Royal Bank of Canada (The) Place d'Armes sq br F E Smith mgr 11 Place d'Armes
 Royal Bank of Canada (The) A D Munro manager 225 St Catherine W
 Royal Bank of Canada (The) A W Allan mgr 54 Westminster av North Montreal West
 Royal Bank of Canada (The) A R Lafleche mgr St Denis & St Catherine E Branch 302 St Catherine E
 Royal Bank of Canada (The) J H Bender mgr 560 St Catherine E
 Royal Bank of Canada (The) J A Massicotte mgr 1509 Notre Dame West
 Royal Bank of Canada A T Tremaine mgr 523 St James
 Royal Bank of Canada (The) J W Fulton mgr 930 Notre Dame W
 Royal Bank of Canada (The) R L Torrance mgr 210 Sherbrooke W
 Royal Bank of Canada (The) A W DeWolfe mgr 4849 Sherbrooke Westmount.



Lists Furnished and Envelopes Addressed for all Lines of Trade

JOHN LOVELL & SON, LIMITED

THE MOLSONS BANK

INCORPORATED 1855

Capital Paid Up - - \$4,000,000

Reserve Fund - - - \$5,000,000

OVER 130 BRANCHES IN CANADA



SIXTEEN BRANCHES ON THE ISLAND OF MONTREAL

Main Branch,	200 St. James Street
Cote des Neiges Branch,	Cor. Cote des Neiges Rd. & Lacombe Ave.
Cote St. Paul	" 2002 Church Avenue
Hochelaga	" Cor. Aylwin & Stadacona Sts.
Lachine	" Cor. Notre Dame St. & 6th Avenue
Maisonneuve	" Cor. Ontario & Lasalle Ave.
Market & Harbour	" 154 St. Paul St. East
Montreal West	" 60 Westminster Avenue
Park & Bernard	" 202 Bernard Avenue
St. Catherine St. W.	" 525 St. Catherine St. (Cor. Stanley)
St. Denis Street	" Cor. St. Denis & Mt. Royal Ave.
St. Henri	" Cor. Notre Dame & St. Remi Sts.
St. Lawrence Blvd.	" Cor. St. Lawrence & Ontario Sts.
Verdun	" 565 Mullarky Ave.
Verdun	" 1477 Wellington Street
(Wellington St.)	
Ville St. Pierre	" Cor. St. James St. & 4th Avenue



A GENERAL BANKING BUSINESS TRANSACTED

**SAVINGS BANK DEPARTMENT AT
ALL BRANCHES**



WM. MOLSON MACPHERSON

President

EDWARD C. PRATT

General Manager

Banks.—Continued.

Royal Bank of Canada (The) W J
Barry mgr Papineau av cor Mount
Royal av E
Royal Bank of Canada (The) F P Sex-
ton mgr St Zotique cor St Lawrence
Blvd
Royal Bank of Canada (The) T D
Pontbriand mgr cor Park and Bernard
av W
Standard Bank of Canada 138 St James
Sterling Bank of Canada (The) H W
Bodman mgr 120 St James

UNION BANK OF CANADA.

Head Office: Winnipeg.

Capital (paid-up) \$8,000,000

Rest Fund and

Undivided Profits \$5,600,000

Main Office: Montreal.

232 ST. JAMES STREET

K. F. Gilmour, Manager,

Tels. Main 2305-6-7-8-9,

S. R. Saunders, Asst. Mgr.

Union Bank of Canada br W R Brown
mgr 504 St Catherine W

***BAR FIXTURES AND SUPPLIES
—ACCESSOIRES FIXES ET
FOURNITURES POUR RESTAU-
RANTS.**

**BURDETT & VALADE 33 St James.
Tel. Main 5013**

***BAR STEEL.—ACIER EN
BARRES.**

**DOMINION IRON and STEEL CO LTD
112 St James. Tel. Main 4491**

**BARBADOES MOLASSES(See Mo-
lasses). — MELASSE DES BAR-
BADES (Voir Mélasse).**

BARBERS.—BARBIERS.

Abel A T 1224 Parthenais
Adam E 478 Rachel E
Adam J Rosario 2219a Ontario EH
Addulin Art R 220 McCord
Akodis A 232 St Urbain
Alarie H 613 Laguchetiére E
Alarie Jos 680 Dorchester E
Amyot Chas 1130 Wellington
Angers S 142 Amherst
Anjoli V 117 St Zotique E
Archambault E 3148 St Lawrence Blvd
Archambault H 1880 Papineau
Archambault O 1225 St Catherine E
Atkins Thos 586 Wellington
Aube A 308 Av de l'Hotel de Ville
Baillargeon Ernest 90 Laprairie
Barbaza 151 and 33 Bleury
Baschersky Maurice 1124 St Lawrence
Blvd
Bastien A 484 Roy E
Beauchamp R 157 Vinet
Beaudoin Henri 24 Craig E
Beaulac A 464 St James
Beaupre Ern 1025 Mt Royal av E
Beaupre & Gour 118 St Catherine E
Beaupre Jos 640 Dorchester E
Beauregard Ad 1000 Dorchester E
Bedard Jos 294 St Catherine E
Bedard Odilon 300a St Denis
Beland E 745 St James
Belanger Alf 1333 Logan E
Belanger Henri 1208 St Denis
Belanger Jos 214 Ottawa
Benard Jos E 35 Place d'Armes Hill
Bennett's Barber Shop 92 Notre Dame W
Benolt A A 957 Notre Dame W
Bernard Adelard 1129 DeMontigny E
Bernard J O 1463 St James
Bernier Edm 2123 Ontario E
Bernier Wilf 1130 St Antoine
Berthiaume & Berthiaume 220 St James

Berthiaume J R 139 Notre Dame W
Berube A P 664 Papineau av
Blissonnette Henri jun 2036 St James
Blissonnette John 583 Notre Dame W
Blanchard Aid 426 Beaubien E
Blanchette A 33 Metcalfe
Blondeau Arthur 603 LaSalle av
Bluteau Jos 319 Letourneau av
Boisjoly J O 580 Ontario E
Boismenu Ph 2108 Notre Dame W
Boisvert C 1332 Wellington
Boisvert N 1392 Notre Dame W
Bonaventure Barber Shop Alex Larose
prop 565 St James
Bonin M 375 Frontenac
Bonneau Art 302 Cartier
Bouard S 295 Blvd Monk
Bouchard Treffeil 718 Notre Dame W
Boucher Augustin 214 St Lawrence Blvd
Boucher Ep 524 LaSalle av
Bougie Albt 464 Ontario E
Bourguignon Jos 550 Laval av
Bousquet Edw 29 Notre Dame W
Boutin Jean 4001 Notre Dame E
Boutin Nap 292 Marie Anne E
Bouvier Daniel 60 Poupart
Boyce T O 358 St Antoine
Brady Hugh 242 St James
Brault H 1068 Blvd Cremalzie
Breault T 596 Ontario E
Breton J M 28 Cote St Paul rd
Brie J Z 270 Hibernia
Briere L 199 St Philippe
Brisebois Alb 1425a St Denis
Brisebois R 5262 Sherbrooke W
Brodie R 419 St Lawrence Blvd
Brousseau Romeo 1193 Cote des Neiges
road
Cabana Adelard 167 Roberval
Camire A 3034 St Lawrence Blvd
Camus A 835a Craig E
Camus N 667 Craig E
Caron Jos 252 DeMontigny E
Charrere Nap 291 Duluth av E
Charette Z 7 Villeneuve E
Charland Alph 221 De la Roche
Chartrand A 1012a Av Laurier W
Chartrand E 411a Wellington
Chartrand O 56 Notre Dame E
Chenier Arthur 797 Charlevoix
Clement A 177 Regina av Verdun
Clement Emilien 786 St Catherine E
Cohen J 1312a St Lawrence Blvd
Comeau J Noel 25 Mt Royal av E
Comtois Donat 775a Adam
Congi Antonio 985 St James
Constantin D 480 Marie Anne E
Cooper S 190 Dorchester W
Cormier A N 472 DeMontigny E
Cote A 154 Dorchester E
Cote Ovila 1503 Notre Dame W
Couillard Armand 101 Rielle
Coulombe E 565 Dorchester E
Coulombe J Didace Place Viger Hotel
368 Craig E
Courtémance Calixte 1619 St James
Courtois J A 345 Montcalm
Cousineau T 527 Ontario E
Croll A 9 Dorchester E
Cusson Jos 1134 De Castelnau
Cyr Louis 2794 St Lawrence Blvd
Dagenais E 2184 Jacques Hertel
Daignault Jos 882 St Catherine W
Daignault Ls 233 Church av Verdun
Dallaire Alfred 5 Montgomery
Dame Normand 63 Bourget
Damin Emile 259 Craig E
Daoust F 2086 Av de l'Eglise
D'Ascola & Malara 47 St Antoine
Daubien D 500 Rachel E
Davault A 1340 St Catherine E
Davault Omer 15 Av Laurier E
David E 854 Ontario E
Day E R 979 Charlevoix
Decarie N 2191 St James
Demers E 1153 Marie Anne E
Demers Geo 52 Robin
Demontigny A 1226 Wellington
Demuy Nap 585 Cadieux
Depesa V 2877 St Lawrence Blvd
Derail Auguste 46 St Remi
Desautniers L V 159 DeCourcelles
Desautels A R 102b St Jerome E
Desjardins A 485 Church av Verdun
Desjardins Adrien 1640 Notre Dame W
Desjardins H 2070 Notre Dame W
Deslauriers E 666 Parc Lafontaine
Desmarais Rene 1228 Mt Royal av E

Barbers.—Continued.

- Desnoyers Patrice 21 Av Laurier W
 Desormeau A 737 St Lawrence Blvd
 Diamond Sam 1034 St James
 Dion Odilon 611 Wellington
 Dionne Alb 972 Azilda
 Dipanne G 2319 Av de Chateaubriand
 Dore's Hair Dressing Parlor 352 Bleury
 Dore J A 154 Peel
 Dowdy P 333 deFleurimont E
 Dube Samuel 160 St Lawrence Blvd
 Duc & Fils 1403-1405 St Lawrence Blvd
 Ducharme A 2274a Notre Dame W
 Duclos Edmond 103a St Andre
 Duffy Kane 84b St Remi
 Dufresne Louis 47 Dupre
 Duguay Jos 266 Montcalm
 Dumas O 1728 St James
 Dumont Magloire 914 Ontario E
 Dumouchel A 179 McGill
 Dunkley Ern 42 Fairmount av W
 Duperrault A 1061 St James
 Dupre Louis 2675 Cartier
 Durocher Alb 191 Orleans av
 Duval A 85 Davidson
 Etches Enoch 16 Bleury
 Farley J O 282 Ontario E
 Farly Adelle 1775a St Catherine E
 Farly Eug 78 Cuiviller
 Faubert Adelard 786 Ontario E
 Fleurant T 391 Av Laurier E
 Foisy A Z 2447 Ontario E
 Fontaine J T 379 Notre Dame W
 Forest Gustave 629 Panet
 Forest Roch 124 Beaubien E
 Forget Mathias 2591 St Hubert
 Fortin Georges P 157 Hadley
 Foster Wm 59 Bridge
 Fournier Z A 2084 St James
 Fradkin H 902 St Lawrence Blvd
 Frappier Alb 284 Desery
 Francisco L 120 Mozart E
 Fregeau C E 1287 Wellington
 Fried Harry 14 Duluth av E
 Frigon A 657 Centre
 Frisker F 267 St Urbain
 Gagne Louis 108 Vinct
 Gagnier E 119 Wellington
 Gallucci G 639 Notre Dame W
 Gamache A 30 St Lawrence Blvd
 Gareau E 887 Ontario E
 Garret G 25 Craig E
 Gattuso John 498 Lagauchetiere W
 Gauvreau Jos 219 McGill
 Gayety Barber Shop 286 St Urbain
 Gendron Alf 120b Rose de Lima
 Gentili Giusappe 220 Dumas
 Germain Jos 74 Rose de Lima
 Giduck S 3208 Bremner
 Giguere Raymond 476 St Catherine E
 Gingras Ovila 62 Jacques Cartier sq
 Girard Arthur 1321 DeMontigny E
 Girard H 367 University
 Giroux P 3379 St Hubert
 Girard P H 874 St Catherine E
 Glassman Sam 29 1/2 St Urbain
 Godin Jos 504a Wolfe
 Goldberg Mrs F wid 29 Ontario E
 Gosselin C 2548 Ontario E
 Gosselin Emile 20 Chemin du Pont
 Gosselin O 2548 Ontario E
 Goudenkoff Alexis 919 Mt Royal av
 Goulet Alf 21 Second av Mer-Mais wd
 Goyette Amable 548 Centre
 Grenier A 1 St Jerome E
 Guenette J E 1489 St Lawrence Blvd
 Guerin Louis 2477 St Lawrence Blvd
 Guillaume Norbert 1124 Van Horne av
 Outremont
 Guilmond Jos 458 LaSalle av
 Hainault Herm 3357 St Hubert
 Hainault L 1092 Mt Royal av E
 Harpin Nap 550 Fullum
 Hayward L C 261 Peel
 Hebert D 2243 Jacques Hertel
 Hebert Josephat 445 Church av Verdun
 Hebert L P 31 Jurors
 Henault Emery 1317 Ontario E
 Herve Alf 84 Desjardins av
 Hick Frank V 198 St Catherine W
 Hogue Albert 1613 St Catherine E
 Houde Ildas 384 Cuiviller
 Houde Lionel 769 Craig E
 Iscovitch Aron 28 Ontario E
 Israelovitch S 46 Dorchester W
 Jasnin Emile 288 Masson
 Jefferson Geo 1709 Ontario E
 Jodin Chas 228 Notre Dame E
 Kaiser A 526 St James
 Katz Jacob 1117 Cadieux
 Labbe & Morin basement 120 St James
 Labelle Jos 333 Marie Anne E
 Laberge Alex 284 Centre
 Labrie E 281 Bleury
 Lachance David 315 Grand Trunk
 Lachance Jos 2498 Av de Chateaubriand
 Lacombe J 2706 Notre Dame W
 Ladouceur Jos 363 Av Laurier E
 Ladouceur Herve 6372 Letellier
 Laferriere Albert 73 Desery
 Lafleur Ovila 332 Wolfe
 Lafond Alf 42 Bonsecours
 Lafond E 249 William
 Lafortune Achille 1873 Notre Dame W
 Lafortune Edmond 2098 St James
 Lafrance U 493 Rivard
 Lafreniere R 1428 Ontario E
 Lalonde Art 604 Notre Dame W
 Lalonde Leo 18 St Remi
 Lalonde S 442 Orleans av
 Lalumiere Adrien 293 Papineau av
 Lalumiere Wilf 764 Ontario E
 Lamarche S 751 Charlevoix
 Lambert Olivier 503 Amherst
 Lambrose Fran 44 Clarke
 Lamer Ed 5 DeVilliers
 Lamontagne Nap 3077 St Catherine E
 Lamothe Wilf 2303 Esplanade av
 Lamoureux F Xavier 1414 Notre Dame E
 Langlois E 109 Windsor
 Lapiere Gasp 1326 St Catherine E
 Laplante Emile 2625 Ontario E
 Lapointe E 472 Duluth av E
 Lapointe Henri 50 Fontenac
 Lariviere Azarie 2225 St James
 Laroche Telesphore 1986 Notre Dame W
 Larose Paul 2903 St Lawrence Blvd
 Laughlin D W 359 University
 Lauzon A 2590 St Catherine E
 Lavigne Leo 292 Notre Dame W
 Lavigne Roch 454 Centre
 Lavigne Rosario 327 St Zotique E
 Lavoie J B 1006 Mt Royal av E
 Leboeuf Girard 353 Belanger E
 Lebenkwen L 905 St Lawrence Blvd
 Leblanc Antonio 1855 St James
 Leblanc Octave 173 Papineau av
 Leblanc Ulric 732a Av Laurier E
 Leclair W 136 St Antoine
 Ledoux Philiis 173b St Elizabeth
 Leduc Alb 438a Parc Lafontaine
 Lefebvre J N 41 St Lawrence Blvd
 Lefebvre Jos Ulric 1903 Masson
 Lemaitre George 3166 Christopher Col-
 umbus
 Lemay Wm 432 Champlain
 Lemieux Henri 2349 Notre Dame W
 Lemieux J 71 Villeneuve E
 Lemire H 200 St Catherine E
 Lepine Albert 389 Sixth av
 Lepine Joseph 198 Centre
 Levesque P 312 de Fleurimont E
 Limoges Jos 142 De la Roche
 Little Windsor Barber Shop 167 St
 Lawrence Blvd
 Loiseau Jos 2189 St Lawrence Blvd
 Luciano Flori 47a Beaubien E
 Lupien Thos 1433 St Lawrence Blvd
 McElligott Jas 48 St Viateur W
 Mailloux Geo 146a St James
 Mailloux Henri 1085 St Catherine E
 Makaros Lazare 138 Bienville
 Malinski A 128 St Lawrence Blvd
 Mallette Narcisse 26 Fulford
 Marrios Stephen 113 Bleury
 Marsolais Camille 1070 St Catherine E
 Martel Jos 599 Craig E
 Martin J E V 358a Beaubien E
 Masse Louis David 325 Ontario E
 Massicotte L S 1989 Av de l'Eglise
 Masson Alderic 786a Dorchester E
 Masson Joseph 852 Lagauchetiere E
 Mathieu Cyprien 1056 St James
 Mathieu D 1466 Ontario E
 Mathieu Jos 455 Mt Royal av E
 Maynard J E 207 Craig E
 Melancon Ovila 284 De la Roche
 Menard J U 87 Carriere
 Menard Nar 514 Parc Lafontaine
 Messier G H 1041 Delorimier av
 Millette J 1619 Ontario E
 Montminy Edouard 1057 Notre Dame W
 Montroy M H 1006 Notre Dame W
 Moquin Alex 55 St Lawrence Blvd
 Morin Alf 959 Ontario E

Barbers.—Continued.

- Morin Euclide 542 Desormeaux
 Morin Jules 2105 Papineau av
 Morin L 1153 St James
 Morin Simeon 547 Visitation
 Morris G 150 Villeneuve W
 Myerson A 7 DeMontigny
 Nadreau Louis 384 Beaudry
 Nadreau & Nadreau 584 Montcalm
 Nantel J B 170 Mt Royal av E
 Nantel S 1152 St Denis
 Neven P 597 Mt Royal av E
 Nicholson Robt 17 McGill College av
 Noel Romeo 157 St Catherine E
 Noel Wilf 643 Marie Anne E
 Obrand H 33 Pine av E
 Obrand Israel 14 Pine av E
 Obrand Max 8 Vallieres
 Pacific Hotel Shop 148a St Antoine
 Pageau Chas 2340 St Hubert
 Palais Maisonneuve Shop 237 Maisonneuve
 Paquette Jos 907 DeMontigny E
 Paquin Damase 199 Champlain
 Paradis A 963a Craig E
 Park Avenue Barber Shop 496 Bleury
 Payette A 1133 Mt Royal av E
 Payette Emile 60 Fullum
 Paquette R 901 DeMontigny E
 Pelletier Camille 348 Craig E
 Pelletier J A 117 Valois
 Pelletier T 1617 St Lawrence Blvd
 Pepin Omer 1 Fairmount av W
 Perrin Jean Baptiste 766 DeMontigny E
 Perron J A 163 av Laurier E
 Perron Maurice 720 Ontario E
 Perusse Emile 230 LaSalle av
 Perusse L 3963 Notre Dame E
 Petit Jos 243 St Paul E
 Pettigrew E 442 Rachel E
 Picard O 124a Vinet
 Piche Henri 577 Gilford
 Pigeon Jos 202 Ontario W
 Plante M 823 Notre Dame W
 Poirier Ernest 1736 St Catherine E
 Poirier J E 7 St Viator av W
 Poirier Wilf 103 Villeneuve E
 Poisson Dovila 513 Atwater av
 Poitras Elzear 281a Visitation
 Portlock Thos 1804 Papineau av
 Potvin's Barber Shop 163 Peel
 Potvin Alf 83 Inspector
 Poulin L G 91 Mentana
 Pouliot F X 182 St James
 Pouliot F X 29 Notre Dame W
 Poulo D 8 Vitre W
 Pouliot O 12 Rachel E
 Prosin I 52 Duluth av E
 Provville Alfred 2559 Notre Dame E
 Puccio Italo 117 St Antoine
 Quick D 560b St Catherine W
 Quint L 370 Dorchester W
 Rabinovitch Peter 5 St Catherine W
 Radziszewski K 424 Frontenac
 Randall W 1096 St Antoine
 Rainville Hubert 244 St Lawrence Blvd
 Ready Art 868 Lafontaine E
 Regent Barber Shop 359 University
 Remillard Nap 321 St Germain
 Remillard W 125 Common
 Rheame Fred 920 Ontario E
 Rheame Geo 1463 Wellington Verdun
 Richard David 42 Fifth av Mer-Mais wd
 Richard Delphis 570 Gilford
 Richard P 2834 St Catherine E
 Riel Alb 598 Wellington
 Rioux Louis 57 Bernard av W
 Roberge Rodolphe 481 Frontenac
 Robillard Alf 932 Charlevoix
 Robillard Henri 1 Cathedral
 Robitaille O 63 Notre Dame E
 Rogers Geo E B25-26 42 St Sacrament
 Rossetos 32 Lagauchetiere E
 Rousseau E J 276 Bleury
 Roy A 143 Peel
 Roy S Louis 404 Mt Royal av
 Sabourin A 1646 St James
 St Denis Romeo 1624 Notre Dame W
 St Germain Felix 5 Chaboillez sq
 St Germain Frs A 43 St Frs Naxier
 St Jacques A 451 Mt Royal av E
 St Jean Maxime 2406 Chabot av
 St Jean Onesime 1381 Notre Dame E
 St Martin Jules 173 Blvd Monk
 St Peter Hair Dressing Parlor 140 St Peter
 Sam's Barber Shop 326a St Catherine W
- Sanche F Reg'd 1325 Cadieux
 Sanitary Barber Shop 63 Windsor
 Sanscartier Ant 873 Swall
 Sarrasin Firmin 49 Villeneuve W
 Sarrazin Chas 391 St Zotique E
 Saumier E 300 Roy E
 Sauve J O 201 Ontario E
 Savignac Horace 169a St Denis
 Schouffey E L 1282 Mt Royal E
 Schulman 1119 St Lawrence Blvd
 Scott J A 1876 St Catherine E
 Scullion Ed 915 Notre Dame W
 Seguin D 2162 St Hubert
 Seguin F 1016 Papineau av
 Senecal J D 415 Gilford
 Shapiro R 151 Dorchester W
 Shistowski J 357 Centre
 Shooner George O 219 LaSalle av
 Sicard Nar 1237 Berri
 Sicotte 216 Amherst
 Silver Philip 424 Cadieux
 Silverman S 1195 St Dominique
 Simand D 152 Duluth av E
 Smith M 184 St Antoine
 Smith R 360 Fourth av Hoch wd
 Socovensky S 5 Pine av E
 Sohr Chas 1232a Wellington
 Sousseureau A 6474 Lajeunesse
 Stanley Wm J 20a St Antoine
 Struza Harry 105 DeMontigny E
 Struzer H 51 DeMontigny E
 Struzer I 498 St Lawrence Blvd
 Tailon Ludger 87 Mt Royal av E
 Tanguay Alf 830 DeMontigny E
 Tardif F X 96 Murray
 Tavernier Eliz 42 Jolicoeur
 Themens Geo 158 St Philippe
 Theodores B 350 St Catherine E
 Theoret Azaire 1442 St Denis
 Thibeault Damase 342 Iberville
 Thibault Ferdinand 397 Visitation
 Thivierge Horace 386 Beaubien E
 Thomas C G 190 St Antoine
 Thomas Geo 48 Moreau
 Thomas M 321 St Lawrence Blvd
 Thouin Horace 348 Duluth av E
 Thuot Geo 675 Ontario E
 Tremblay J L 318-320 Rachel E
 Tremblay Louis 118 Ottawa
 Tremblay Thomas 248 Craig E
 Trepanier J E 1967 St Lawrence Blvd
 Trudeau H 412 Charlevoix
 Trudeau Hector 2738 Notre Dame W
 Trudeau J M 111 Sanguinet
 Trudel Onezime 2021 Notre Dame W
 Turcotte Elz 2110 Jeanne d'Arc av
 Turcotte H 15 St Zotique E
 Turcotte L J 844 Notre Dame W
 Turcotte Majorique 2780 St Hubert
 Turcotte R 332 Delorimier av
 Vachereau Ovila 1847 Notre Dame W
 Vaillancourt Jos 2184 St Hubert
 Valliquette C 885 av Laurier E
 Van Horne Barber Shop 1356 Van Horne av Outremont
 Vanujuk Mike 325 St Dominique
 Venne Andre 214 Nicolet
 Vennes Arsene 164 Hogan
 Verdon Isaie 709 Notre Dame W
 Vickers H 476 Galt av Verdun
 Vigneault Edouard 2561 St Hubert
 Vincelette O 68 Iberville
 Voisard O 332 Duluth av E
 Wellkovich Louis 19a Ontario E
 Welcome Barber Shop 60 Bonsecours
 Welcome Barber Shop 495 St James
 White W C 705 Grand Trunk
 Wilensky Harry 5 Prince Arthur E
 Windsor Barber Shop 188 Windsor
 Winslow W H 67 Turgeon
 Wiseman M 107 Duluth av E
 Wolashyn H 2919 St Lawrence Blvd
 Yared Abraham S 63 Craig E
 Youakim H E 196 St Lawrence Blvd

***BARBERS' FURNITURE.—MEUBLES POUR COIFFEURS.**

JONES BROS & CO LTD 71 Bleury.
Tel. Main 773-3245

***BARREL MNFRS.—FABRICANTS DE BARILS.**

HANLEY THOMAS 142-146 Prince.
Tel. Main 2062

**BARRISTERS (See Advocates). —
AVOCATS (Voir Avocats).**

**BASEBALL GOODS (See Sporting
Goods). — ACCESSOIRES POUR
BASEBALL (Voir aussi Articles
Sportifs).**

**BASKET MAKERS.—VANNIERS—
FABRICANTS DE PANIERS.**

Flannigan E 256 Lagachetiere E
Middleton Wm 2 to 12 St Paul W
**MONTEAL MOCCASIN CO LTD 10
Shamrock av. Tel. Calumet 989**
St Jean A (dealer) 40 Rachel E
St Jean Jos Alfred 61 Bonsecours Mar-
ket
Thouin Zotique 72 Bonsecours Market

***BATHROOM FIXTURES.—AC-
CESOIRES FIXES POUR SAL-
LES DE BAINS.**

**PORT HOPE SANITARY MFG CO
LTD 234 Beaver Hall Hill. Tel.
Main 5834**

**STANDARD SANITARY CO LTD 358
Beaver Hall sq. Tel. Uptown 4441**

BATHS.—BAINS.

Crescent Turkish Baths Club Ltd 580
Dorchester W
Laurentian 650 Craig E

***BATHS, ELECTRIC.—BAINS
ELECTRIQUES.**

**HEALTH SANATORIUM REG'D 134a
Peel. Tel. Uptown 954**

BATHS PUBLIC.—BAINS PUBLICS

Canadian Jewish 355-357 Colonial av
Dagenais 398 Hibernia
Edard 315 Rielle
Gallery 290 Wellington
Hochelaga Marlborough cor St Cather-
rine E

Hushion 485 Seigneurs
Lapointe & Letourneau 51 Brewster av
Laviolette 160 Delorimier av
Lvesque 106 Boyer

**MONTEAL RUSSIAN BATHS 153 St
Urbain. Tel. Main 5809**
Maisonneuve Blvd Morgan
O'Connell Hay Market sq
Rubenstein 293 St George
St Denis 2955 St Hubert
St Louis 155 Ontario E
Silverman Louis Russian 23-25 Vitre W
Turcot 2180 St Dominique

**WHITE ROBT CO LTD 636-650 Craig
E. Tel. East 3501**

***BEAUTY PARLORS.—SOINS DE
BEAUTE-TRAITEMENTS.**

**PALMER & SON LTD 468 St Catherine
W. Tel. Uptown 7415**

***BEAVER BOARD.—CLOISONS
"BEAVER BOARD."**

**CANADIAN ASBESTOS CO 42-48 You-
ville Sq. Tels. Main 611 and 332**

**MAXWELL E J LTD 279 St Antoine.
Tel. Uptown 1345-54**

**MONTEAL LUMBER CO LTD 759
Notre Dame W. Tel. Main 3076**

**REDFERN LUMBER CO Lachine Canal
North Side off Charlevoix. Tel.
Vict. 1656**

**ROSEMONT LUMBER CO LTD 2115
Carignan. Tel. Lasalle 1840**

**RUTHERFORD WM & SONS CO LTD
THE 425 Atwater av. Tel. Vict. 1620**

**SHEARER CO THE JAS LTD 225 St
Patrick. Tel. Vict 1533**

***BLD COMFORTERS.—EDRE-
DONS.**

**MONTEAL QUILTING CO LTD THE
156 Guy. Tel. Main 1793**

**BEDDING MANUFACTURERS.—
FABRIQUES DE LITERIE.**

Archambault J N Reg'd 949 St Denis
Crawford Thos 1012 St Catherine W
Ives Bedding Co Ltd 166 McGill
**SIMMONS LTD 400-432 St Ambroise.
Tel. Westmount 1100**
Yale Bedding Co 124 St Paul W

***BEDS AND MATTRESSES RE-
TAIL.—LITS ET MATELAS
DETAIL.**

**METROPOLITAN HOUSE FURNISH-
ING CO LTD 32 Notre Dame W. Tel.
Main 1781**

**BEDSTEAD, MANUFACTURERS
OF.—FABRICANTS DE LITS.**

Montreal Brass Works 222 Manufactur-
ers
Progress Spring Bed Mfg Co The 134
Cadieux

SIMMONS LIMITED

Successors to
Alaska Bedding of Montreal, Ltd.
Manufacturers of
BEDS AND BEDDING
400-432 ST. AMBROISE ST.,
ST. HENRY WARD.

Union Metal Bed Mfg Co 1395 Notre
Dame E

**BEER BOTTLERS (See Bottlers).
—EMBOUETTEURS DE
BIERE (Voir Embouteilleurs).**

**BELL HANGERS (See Locksmiths).
—POSEURS DE SONNETTES
(Voir Serruriers).**

**BELL MANUFACTURERS.—
FABRICANTS DE CLOCHES.**

Clark C O & Bro 1512 St Patrick

***BELT DRESSING.—CIRAGES
POUR COURROIES DE TRANS-
MISSION.**

**SADLER & HAWORTH cor William &
Seigneurs. Tel. Main 5927-8**

***BELT DRESSING (STEPHEN-
SON'S BAR).—CIRAGES POUR
COURROIES — "STEPHENSON'S
BAR."**

**MAIN BELTING CO OF CAN LTD 10
St Peter. Tel. Main 7853**

***BELTING, BALATA. — COUR-
ROIES, BALATA.**

**ATLAS ASBESTOS CO LTD 34 St
Peter. Tel. Main 5740**
**McLAREN D K LTD 351 St James.
Tels. Main 4904-5**

***BELTING- COTTON AND GANDY
—COURROIES-COTON ET MAR-
QUE "GANDY."**

**McLAREN BELTING CO LTD THE J
C 330 Beaumont. Tels. Rock. 3064-5
McLAREN D K LTD 351 St James.
Tels. Main 4904-5
MAIN BELTING CO OF CAN LTD 10
St Peter. Tel. Main 7853**

**BELTING MANUFACTURERS.—
FABRICANTS DE COURROIES.**

**ATLAS ASBESTOS CO LTD 34 St
Peter. Tel. Main 5740
Beardmore Belting Co The Ltd 59 St
Peter
Canadian Link Belting Co Ltd 1195 St
James
Dominion Belting Co Ltd rm 51 50
Notre Dame W**

**M
AIN BELTING COMPANY
OF CANADA, LIMITED.**

Leviathan and Anaconda Belting.

**Elevating,
Transmitting,
Conveying.**

Belting Fasteners and Lacings.

**Our 1920-1921 Book on Belting mailed
on Request.**

10 ST. PETER STREET.

Branches at Toronto and Winnipeg

**McLAREN BELTING CO LTD THE J
C 330 Beaumont. Tels. Rock. 3064-5
McLAREN D K LTD 351 St James.
Tels Main 490415
Reddaway F & Co 653 St Paul W
SADDLER & HAWORTH cor William &
Seigneurs. Tel. Main 3927-8**

**BIBS (See Infants' Jackets and
Bibs). — BAVETTES (Voir Gilets
et Bavettes d'Enfants).**

***BICYCLE LIVERIES.—LOCA-
TION DE BICYCLETTES.**

**SMYTH JAMES M 310-312 University.
Tel. Uptown 1249**

BICYCLES.—BICYCLETTES.

**Arlington Bicycle Co (The) 330 Beaver
Hall Hill
Canada Cycle & Motor Co Ltd 68 Mc-
Gill
Decristoforo Tomaso 2962 Clarke
Fernand W 2602 St Hubert
Gordon Phillip 1262 St Lawrence Blvd
Hershbain Bros 444 St Lawrence Blvd
Hurst George 114 St Margaret
Lapkovsky D 85 4St Lawrence Blvd
Larocque E 2565 Lafontaine E
Lefebvre L 295 Roy E
Lizotte J 279 Iberville
Main Bicycle Store 852 St Lawrence
Blvd
Rosenthal L 725 St Lawrence Blvd
SMYTH JAMES M 310-312 University.
Tel. Uptown 1249
Tessier & Leduc 1298 St Denis
Thibault R 385 Frontenac**

**BICYCLE REPAIRERS. — REPA-
RATIONS DE BICYCLETTES.**

**Binette H 2001 St Denis
Delanauze H 1633 St Catherine E
Graveline Ant 49 Labelle
Kenny E W 327 Notre Dame W
Levin E 22 Dorchester W
Myles Edouard 226 Centre
Noel A 2453 Ontario E
Paul Sylvain 226 Champlain**

**Presseau Jos 35 Blvd Monk
Presseau Wilfrid 2059 Av de l'Eglise
Rothery T W 238 Av Laurier W
Silverman Jos 106 Mt Royal av E**

***BICYCLE SUPPLIES. — ACCES-
SOIRES POUR BICYCLETTES.**

**SMYTH JAMES M 310-312 University.
Tel. Uptown 1249**

**BILL POSTRS. —AFFICHES, RE-
CLAME, ERECTION D'**

Williams Thomas 140 Plessis

***BILLIARD AND POOL ROOMS.—
SALLES DE BILLARD ET
"POOL."**

**Algoma Billiard Hall 2972 St. Catherine
E
Aziz Michael 77 Beaubin E
Beauchamp J E 920 Notre Dame W
Belmore Billiard Hall The 207 St Cath-
erine W
Boston Billiard Room 884 St Lawrence
Blvd
Bouchard G 1292 Notre Dame W
Bouchard N 2370 Notre Dame W
Boyer Emile 1736 Notre Dame W
Caldaroni Pascal 822 Papineau av
Caron J Bte 2226 Ontario E
Caty Alphonse 1346-1348 St Catherine E
David P 386 Frontenac
Ducharme C 1612 Notre Dame W
Eddy K 184 Beaubien E
Electra Billiard & Bowling Alley 568
St Catherine E
European Club 1284 St Lawrence Blvd
Fortin J Bte 1719b St Catherine E
Frigon Geo 647 Centre
Gagnon Francis 2115 St Lawrence Blvd
Ghis A 492 St Lawrence Blvd
Keith B 2536 St Lawrence Blvd
Kings Hall Billiard Parlors 591 St Ca-
therine W
Labege Denis 49 De Villiers
Lariviere Alex 2691 Notre Dame W
Lefebvre H 31 De Villiers
Majestic Billiard Hall 234a St Lawrence
Blvd
Marsolais Herve 401 Aylwin
Meilleur Rodolphe 1507 Notre Dame W
New Club Pool Room 109 Windsor
New Royal Billiard Room 478a St Ca-
therine W
Palace Pool Room 90 St Lawrence Blvd
Paquet A 1005 Ontario E
Payette J B 77 Eadle
Peterson Peter 1972 St James
Regent Billiard Room 152 Peel
St Louis Billiard & Pool Room 411 St
Lawrence Blvd
Simard Edmond 381-383 Frontenac
Thomas M 321a St Lawrence Blvd
Trafon P E 1621 St Catherine E**

***BILLIARD AND POOL TABLE
MANUFACTURERS. — FABRI-
CANTS DE TABLES DE BIL-
LARD ET "POOL."**

Breton Jos 1161 St Catherine E

**B
RUNSWICK-BALKE-
COLLENDER CO., THE,
OF CANADA, LIMITED.**

(A. A. Barbeau, Mgr.)

**Manufacturers of Billiard and
Pocket Tables, and Supplies.
Bowling Alleys, and Supplies.
Phonographs.**

11 NOTRE DAME ST. WEST.

Telephone Main 1876.

**LEIGH & LIBETTER (Barringtons &
Watts Ltd) 478a St Catherine West.
Tel. Uptown 5328**

***BILLIARD AND POOL TABLES.
—TABLES DE BILLARD ET
"POOL."**

BURDETT & VALADE 33 St James.
Tel. Main 5013

***BILLIARD SUPPLIES.—FOUR-
NITURES POUR BILLARDS.**

Brunswick-Balke-Collender Co The of
Canada Ltd 11 Notre Dame W. Tel.
Main 1876

HUTTON JAS & CO rms 706-7 137 Mc-
Gill. Tel. Main 246

**BIRD SEED AND SUPPLIES (See
Poultry Foods and Medicines). —
NOURRITURES ET FOURNITU-
RES POUR OISEAUX (Voir
Nourritures et Remèdes pour la
Volaille).**

**BIRDS AND BIRD CAGES. — OI-
SEAUX ET CAGES D'OISEAUX.**

Routhier Jos 1362 St Lawrence Blvd
Ulley A S 50 Craig W
Wills R C 177 Bleury

**BISCUIT AND CRACKER MANU-
FACTURERS.—FABRICANTS DE
BISCUITS ET CRAQUELINS.**

Charbonneau Ltee 330 Nicolet
Christie Brown & Co Ltd 442 Clarke
Compagnie De Biscuits Aetna Ltee 245
Delorimier av

DAVID & FREER 242a-246 Maison-
neuve. Tel. East 601

Dufresne Jos 2001 De Beaujeu
Laurier G 20 Jacques Cartier sq
McCormick Mfg Co Ltd The of London
Ont 32 St Dizier
Masson & St Germain 10 Marin av

MONTREAL BISCUIT CO., THE

Manufacturers of

BISCUITS and CANDIES.

100 BREWSTER AVE.

Bell Tel. Westmount 106.

Perrin D S & Co 350 Clarke
Pichet G N 2572 Ontario E
Telfer Biscuit Co 87 St Peter
VIU & FREER 3401 Ontario E. Tel.
Lasalle 331-2

***BLACK AND GALVANIZED
SHEETS. — FEUILLES METAL-
LIQUES NOIRES ET GALVA-
NISEES.**

RUSSEL HUGH & SONS LTD 2 Place
d'Armes Sq. Tel. Main 3057

**BLACKING MANUFACTURERS.—
FABRICANTS DE CIRAGE.**

Boston Blacking Co 152 McGill
Dalley F F Corporation Ltd The rm
601 263 St James
Sultana Ltd 102 Amherst
Uni-Lak Co The rm 402 46 St Alexan-
der

BLACKSMITHS.—FORGERONS.

Alarie S 270½ Delorimier
Allard E 1440 Notre Dame E
Asselin Jos 2030 St James
Avrutick Jacob 542 Cadieux

Beauchamp Jules r 31 Av Laurier E
Bellisle Aime 1212 Boyer
Bellisle Wilf 841 Carrière
Bell Jas 226 Ontario W
Benjamin Phil 78 Fulford
Bergevin Ed 16 Blvd Monk
Bertault E & Co 1322 Anita av
Bertrand L 127 Lasalle av
Bissonette I 130 St Dominique
Blanchard T 1224 Ontario E
Bolduc Pierre 116 Turgeon
Bonneau Gideon 569 Louis Veillot
Bouchard F 212 Prefontaine
Boucher J N 51 Panet
Brault Calixte 3648 Casgrain av
Cadieux Frs 63 Mt Royal av E
Canadian Waggon Works 1601 Notre
Dame W

Cantin A 1651 Cartier
Cantin Olivier 722 Casgrain av
Caron A 2268 St Lawrence Blvd
Caron Adelard 11 Richardson
Charbonneau Adelard 85 Plessis
Charbonneau Jos 2098 St Michel rd
Charron Jos 319 Maisonneuve
Clairoux Lionel r 242 St Margaret
Cloutier J A 6 Duhamel
Coady P 116 Prince
Cote Ant jr 289 Beaulieu
Crowe John & Sons 17 St George
Cullerier Ovila 253 Carrière
Daoust E S 31 Savignac
David O 659 Papineau av
Demers Arthur 606 Papineau
Desautels Nap 48 DeMontigny E
Destroismaisons L 35 Napoleon E
**DONALDSON ROBERT & SONS 70-72
St Henry. Tel. Main 1712**

Dubuc Hilarion 255 William
Fleurant Art 142 Murray
Frapplier & Meloche 612 Lagouchetiere E
Frigau W 153 Van Horne av Outre-
mont

Gabard Jean 323 Duluth av E
Gauthier A 1935 Delorimier av
Germain Louis 33 Benoit
Gervais J W 312 Mullins
Glotzbach Gustave 915 Dorchester E
Goodman M 570 Cadieux
Goyer Frs 335 Davidson
Grant Michael 5 Little St Antoine
Grant Wm 129 St Alexander
Grenier George 2430 St Hubert

HALL ENGINEERING WORKS LTD

14-16 Jurors. Tel. Main 256
Hamel J M S 282 Lasalle rd Verdun
HUGHES J W & SON THE 367 Craig
W. Tel. Main 548

Juneau J B 887 St Andre
Labelle Jos 2414 Chateaubriand
Laberge Alph 930 Charlevoix
Lafleur Joseph 54 De la Roche
Lafrance Pierre 1086 Lafontaine E
Lafrance & Craik 942 St James
Lamer & Debien 310-12 Harbour
Lauda Sam 1132 Av de l'Hotel de Ville
Lapierre John 3282 St Hubert
Lapointe Aristide 78 Richardson
Lecavaller Ovila 964 St James
Legault & Cle 446a Av de l'Hotel de
Ville

Legault C 1096 Boyer
Leroux S 111 Montcalm
Leveille Procule 2337 St James
Lindsay A 81-83 Wellington
Lipshitz Benj 884 St Dominique
Lurette Ls 650 Desjardins av
Loiselle Alex 2624 Notre Dame W
Lunn G J & Co 134 Chatham
Lussier H 2750 St Hubert
Lussier Jos 348 Visitation

**MACDONALD J K ESTATE OF 30 St
Alexander. Tel. Main 2591**

McKAY BOILER WORKS THE ALEX
1194 DeMontigny East. Tel. Lasalle
483 See Adv p. 2031.

McKee G A r 415 Aylmer
McKiernan Chas jr 46 Jurors
McRobert & Son 21 St Viateur E
Marquis Nap 173 St Maurice
Martel Arthur 1060 Ferri
Martin Narcisse 448 Bourget
Martinez E 1572 St Catherine E
Mauborgne & Faustin Co 1698 St Denis
Mazzoni M 257 Av de l'Hotel de Ville
Mongrain Jos 120 Hickson av Verdun

Blacksmiths.—Continued.

Morneau J 579 Visitation
 Mullin Jas 27 Soulanges
 Normandeau Art 818-820 Charlevoix
 Paquin T 256 Craig E
 Parisien Louis 1543 Cadieux
 Perron Nap 221 Christopher Columbus
 Proulx Alex 135 Colborne
 Robin J W 546 Amherst
 Ross Fred 1169 Papineau
 St Aubin L U 6392 Lajeunesse
ST LAWRENCE WELDING CO LTD
 138-140 Inspector. Tel. Main 5779
 Sauriol E Nap 320 Montcalm
 Seguin Jos Art 877 Craig E
 Seguin Raoul 2220 Blvd Rosemount
 Simard E 418 Azilda
 Thibodeau R 560 Panet
 Toussaint Jos 4093 Notre Dame E
 Vezeau Frs 610 Colonial av
 Vigeant Ern 533 Ontario E
 West End Horse Shoeing Co 964 St
 James

***BLANK BOOK MANUFACTURERS.— FABRICANTS DE CAHIERS ET REGISTRES.**

FORTIER JOS LTD 216 Notre Dame
 W. Tel. Main 445.

FOUNDED IN 1835

JOHN LOVELL & SON
 LIMITED
 PUBLISHERS

FINANCIAL
 INSURANCE
 COMMERCIAL
 AND
 CATALOGUE
 PRINTERS

PERIODICAL
 AND
 EDITION WORK

BOOKBINDERS
 AND
 BLANK BOOK
 Manufacturers

21-29 St. Nicholas St.

Opposite Board of Trade Bldg.

MONTREAL

Phones Main 230 & 2855

See Advt. Facing Page 1429

BLANKET MANUFACTURERS.— FABRICANTS DE COUVERTURES.

Montreal Blanket Co The 35 Common

***BLASTING MATS.—COUSSINETS POUR SAUTAGE DE MINES.**

GOUECK ROPEWORK EXPORT CO LTD 26 St Peter. Tel. Main 2944

***BLASTING SUPPLIES.— ACCESSOIRES POUR SAUTAGE DE MINES.**

CANADIAN EXPLOSIVES LTD 120 St James. Tel. Main 7560

***BLOCK LEAD.—PLOMB BRUT.**

CANADA METAL CO LTD THE TORONTO 3050 Huttonison. Tel. Rockland 3409

BLOUSE MANUFACTURERS.— FABRIQUES DE CHEMISETTES.

ATLAS GARMENT MFG & TRADING CO rm 905 46 St Alexander. Tel. Main 1757

Caplan Waist & Dress Co 1952 St Lawrence Blvd

Crown Silk Waist Co 591 St Catherine W

Dainty Silk Shop 145 Av Laurier W

D'Allaird Manufacturing Co 20 Av Laurier W

Frederic's Reg'd 550 Sherbrooke W

Haines Ltd 194a Peel

HAMPTON MANUFACTURING CO LTD Elmire. Tel. St Louis 5310

K & C Waist & Skirt Co 2168 St Lawrence Blvd

Knox Waist Co rm 208 372 Union av

McUTCHEON WAISTS CO LTD 323 St James. Tel. Main 1540.

M ANHATTAN WAIST CO.

296 DULUTH AV. EAST.

Telephone East 2359

Harold Wener, Prop.

MANHATTAN BLOUSES

CANADA'S BEST MAKE.

Modern Waist Co 341 Notre Dame E

National Waist Co Ltd 1620 Clarke

New York Fashion Waist Co 341 Notre Dame E

New York Waist Co 199 Notre Dame E

Pageau Mfg Co 1602 St Lawrence Blvd

Panneman J 1248 Wellington

Queen Quality Waist Mfg Co 197 Notre Dame E

Royal Silk Dress & Waist Co 303 Mountain

Segal & Son Waist Co 1214 St Catherine E

Shaw Mfg Co Ltd 421 Union av

Smart Silk Waist Co 833 St Lawrence Blvd

Smart Waist Shop The 143 Bernard av W

STANDARD FACTORY OF CAN LTD THE 830 St Denis. Tels. East 1030-1-2

Success Waist Co 18 Notre Dame E

Victory Waist Co 1431 St Denis

**BLOWERS, MANUFACTURERS of
—FABRIQUES DE SOUFFLETS.**Canadian Blower & Forge Co Ltd rm
57 189 St James***BLUE PRINT MANUFACTURERS
—FABRICANTS DE DEVIS ET
PLANS (BLEUS).**Canada Blue Print Paper Co 323 Beaver
Hall Hill**MONTREAL BLUE PRINT CO.**Blue Printing in all its
Branches is**OUR ONLY SPECIALTY**Blue Prints, Blue Line, Black Line
andPHOTO REDUCTIONS from Plans,
Blue Prints, Etc.**209 BEAVER HALL HILL.**

Phone: Uptown 5624.

**BLUEING MANUFACTURERS.—
FABRICANTS DE BLEU POUR
BLANCHISSERIES.**PACAUD H F & CO REG'D 641 St Paul.
Tel. Main 113SULTANA LTD 102 Amherst. Tel. East
2181**BOARDING HOUSES.—MAISONS
DE PENSION.**

Alexandra Boarding House 346 St Catherine W
Anglo-American House 557 St James
Aubry Mrs E wid J B 94 Frontenac
Barbeau Philip 355 and 357 Charlevoix
Bedard E 33 Fortification lane
Belair Arthur 14 Bernard W
Belleau Mrs M wid Leon 349 St Denis
Bergeron Mrs C wid R 1559 St Lawrence Blvd
Bernatovitch Jos 40 Carillon
Bethanie Maison d'Accueil 219 Berri
Bogan Mrs G 12 Clarke
Boileau Athanase 388 Adam
Branchand Mrs Rose wid E 57 Av de l'Hotel de Ville
Brunelle R 674 St Catherine E
Burke Mrs Anna wid G 78 Frontenac
Caisse Mrs M wid Ls 1543 Ontario E
Castelleau Severe 830 Ontario E
Charest Mrs A 311 St Denis
Charlebois Wilbrod 127a St Antoine
Chartrand George 14 Jacques Cartier sq
Cherrier A 23 Fortification lane
Clement Avila 3 Av de l'Hotel de Ville
Corkil Mrs A 349 Notre Dame W
Cresser Mrs L wid Frs 191 Berri
Dacier J H 278 Clarke
Demers Mrs Albina 18 Frontenac
Dorchester House 31 Drummond
Dove Mrs 141 Desnoyers
Duport Louis 3000 Notre Dame E
Ebor apts 301-307 Union av
Falardeau Mrs L wid C 30-32 Frontenac
Gendreau Frank 53 St Antoine
Golchuk A 31 Clovis
Gombert H L 55 Bourassa
Goulin O 438 Orleans av
Grenier Elz 2 Bonsecours
Couture Gustave 127 Craig W
Richard Hilairre 85 Wolfe
Hutcheon Miss M 33 Aird av
Industrial Rooms 57 Metcalfe
Joffrench Reg'd 105 Windsor
Jolin J A 524 St James
Kovacovich Stephen 133 Craig W
Labreche Mrs A wid J 61 St Denis
Lachapelle Alp 90 Prince
Lachapelle D J 357 St Denis
Lafferriere Atchez 209 St Hubert
Lafleche Miss A 212 St Catherine E
Laliberte Mrs A wid G 23a Cote St Paul rd
Lambert Mrs L wid L 1311 Notre Dame W

Lapointe Mrs M wid D 38 Notre Dame East

Lebeau Mrs J wid A 442a Lagauchetiere E

Lebel Mrs J M 57 St Denis

Leduc Mrs V wid H 865 Ontario E

Lefebvre A 261 St Paul E

Le Foyer 410 St Hubert

Le Foyer 207 Champ de Mars

Legault Narcisse 5 St Claude

Leonard Mrs D wid B 1219 Av de l'Hotel de Ville

Lepage Miss Alexina 28 Sir George Etienne Cartier sq

Lepage Joseph 20a Bonsecours

Lesage Miss G 6482 Chambord

Ley M 38 Lagauchetiere W

Limoges Joseph 66 Jacques Cartier sq

Lindsay Mrs A 502 St Urbain

Maison Jeanne d'Arc 254 St Denis

Maison St Joseph 109 Lagauchetiere W

Maison St Louis de Gonzague 408 St Denis

Maison Ste Marthe 109 Lagauchetiere W

Major Mrs A wid Jos 282 St Dominique

Many Mrs wid R 631 Craig E

Marcotte Mrs Z wid Eug 79 St Denis

Marsan Ubald 3575 Notre Dame E

Martel J 548 St Lawrence Blvd

Nadon Onesime 4 St Claude

New York 519 St James

Oulmet Miss R 17 Fortification lane

Paquette Mrs wid H 40 College

Patricia The 45 Metcalfe

Patronage d'Youville 71 Lagauchetiere West

Pension Ste Euphrasie 34 Sherbrooke East

Pensionnat St Nom de Marie 10 Chenneville

Poirier Albert 313 Third av

Reeve Miss Helen 47 Demontigny E

Rex Rooms The 133 Metcalfe

Richot J B 80f Bourget

Riddell Miss Annie 378 Lagauchetiere West

Rolland Ferd 34 Notre Dame E

Routhier Mrs G wid W 481a Wellington

Ste Marie Miss Elmire 332 St Timothee

Sauriol Mrs M wid F 1032 St Catherine E

Shepherd Miss C 584 University

Simard Mrs A wid O 59 St Denis

Smith Mrs Mary wid H 342a St James

Stien Jules 167 Berri

Thibault A 2318 St James

Tiers Order St Dominique 669 St Hubert

Vacillages Vacilles 103 Blvd Pie IX

Vaillancourt P M 3018 Notre Dame E

Valiquette Calixte 26 Champagne

**BOARDING STABLES (See Livery
and Boarding Stables). — ECU-
RIES PENSIONS (Voir Ecuries
de Louage).**

We maintain a
Library of Direct-
ories of all the im-
portant cities in
Canada and the
United States for
our Subscribers'
use.

John Lovell & Son, Ltd.
MONTREAL

BOARDS OF TRADE.—CHAMBRES DE COMMERCE.

Board of Commerce of Canada 15 St James

BOARD OF TRADE,

Board of Trade Building,
42 ST. SACRAMENT STREET,
MONTREAL.

Secretary: J. Stanley Cook.
Asst. Secretary: H. C. Beatty.
Consulting Secretary: Geo. Hadrill.
BRANCH ASSOCIATIONS:

Corn Exchange Association.
Wholesale Dry Goods Association.
Wholesale Grocers' Guild.
Produce Merchants' Association.
Metal and Hardware Association.
Bankers' Section.
Lumber Association.
Egg Dealers' Association.
Canadian Board of Marine.

Underwriters.

Merchandise Brokers' Association.
Real Estate Association.
Wholesale Millinery Association.

Chambre de Commerce (La) du district de Montreal 76 St Gabriel
Chambre de Commerce Francaise de Montreal 347 Viger av E

BOAT BUILDERS.—CONSTRUCTEURS DE BATEAUX.

Meloche Art 250 Bercy
PYKE MOTOR AND YACHT CO LTD
374 Notre Dame W. Tel. Main 7890.
See Advt at Motor Boats.
Semmelhaack Percy 333-335 St James
Therrien Ern 40 Mousseau

***BOATS, CANOES AND YACHTS.—BATEAUX, CANOTS ET YACHTS.**

DROLET E rm 311 137 McGill. Tel. Main 3008.
PYKE MOTOR AND YACHT CO 374 Notre Dame W. Tel. Main 7890 *See Advt at Motor Boats.*

***BOILER CLEANERS.—NETTOYEURS DE CHAUDIERES.**

DARTNELL E F 259 Bleury. Tel. Main 8525

BOILER COMPOUND.—COMPOSITIONS POUR CHAUDIERES.

BEVERIDGE PAPER CO LTD 628-30 St Paul West. Tels. Main 7288-2715
NICHOLS CHEMICAL CO LTD 222 St James. Tel. Main 1870
SPEDOLENE REFINING AND MPG CO LTD (The) cor Common and Fort. Tel Main 4830.
THOM W L OIL CO 127 Mill. Tel. Victoria 3091

***BOILER COVERINGS.—REVETEMENTS POUR CHAUDIERES.**

ARMSTRONG CORK AND INSULATION CO LTD rm 902 211 McGill. Tel. Main 5031

BOILERMAKERS.—CHAUDRONNIERS ET FABRICANTS ET CHAUDIERES.

Babcock & Wilcox Ltd Head of College St
Decarie Boiler & Incinerator Co 3328 St Hubert

FARAND & DELORME LTD.,

Charles Farand, President,
Eugene Delorme, Vice-President.

BOILERMAKERS

and

TANK WORK

OF ALL DESCRIPTIONS.

59 ST. MARTIN ST.

Bell Phones: Main 3884-2341.

HALL ENGINEERING WORKS LTD
14-16 Jurors. Tel. Main 256

LEONARD E. & SONS, LIMITED,**ENGINE AND BOILER****MANUFACTURERS.**

Plant's Machinery Limited.

1790 ST. JAMES ST.

McKAY BOILER WORKS The ALEX
1190 DeMontigny E. Tel. Lasalle 483
See Advt opposite.

MONTREAL DRY DOCK AND SHIP REPAIRING CO LTD THE 146 Jurors. Tel. Main 256

ST LAWRENCE WELDING CO LTD
138-140 Inspector. Tel. Main 5779
Telford John 1155 Delorimier av
WEIB J & E LTD 33 Nazareth. Tel. Main 4430

***BOILERS.—CHAUDIERES.**

CANADA MACHINERY AGENCY rm 903 211 McGill. Tel. Main 1213
DOMINION BRIDGE CO LTD Office and Works 15th av, Lachine. Tel. Melrose 700. Local Contracting Office rm 804 285 Beaver Hall Hill. Tel. Uptown 7342

FARAND & DELORME LTD 59 St Martin. Tels. Main 3884-2341

GURNEY MASSEY CO LTD 169 St Paul W. Tel. Main 1553

KING WARDEN LTD 151 Craig West. Tel. Main 414

McKAY BOILER WORKS The ALEX
1194 De Montigny East. Tel. Lasalle 483. *See Advt opposite.*

ROSS & GREIG 400 St James. Tel. Main 2919-3969

WILLIAMS A B MACHINERY AND SUPPLY CO LTD 320 St James. Tel. Main 5200

BOILERS, WATER TUBE.—CHAUDIERES TUBULAIRES HYDRAULIQUES.*BABCOCK & WILCOX, LTD.**

Patent Water Tube Steam Boilers, Superheaters, Economizers, Feed-water Heaters, Water Softeners, Mechanical Stokers, Shaking Grates, Coal and Ash Handling Machinery, Electric Cranes, Steam Piping, Tube Cleaners, etc.

HEAD OF COLLEGE STREET,
Tel. West. 3724 ST. HENRY.

BOILERS TANKS
SMOKE STACKS
BREECHINGS
PENSTOCKS
SHIP REPAIRS

— *Also* —

STEEL PLATE WORK
OF ALL DESCRIPTIONS



THE ALEX. MCKAY
BOILER WORKS

1190-1206 DEMONTIGNY ST. EAST
MONTREAL

PHONE LASALLE 483

NIGHTS and HOLIDAYS—LASALLE 80

MR. MCKAY, RESIDENCE—LONGUEUIL 236

***BOLTS.—BOULONS.**

CANADIAN TUBE AND IRON CO LTD 107 Hamilton. Tel. Victoria 520

BONDS (See Brokers, Bond). —
OBLIGATIONS (Voir Courtiers, Obligations).

BOOKBINDERS AND PAPER RULERS.—RELIEURS ET REGLEURS.

FOUNDED IN 1835

**JOHN LOVELL & SON
LIMITED
PUBLISHERS**

**FINANCIAL
INSURANCE
COMMERCIAL
AND
CATALOGUE
PRINTERS**

**PERIODICAL
AND
EDITION WORK**

**BOOKBINDERS
AND
BLANK BOOK
Manufacturers**

21-29 St. Nicholas St.

Opposite Board of Trade Bldg.

MONTREAL

Phones Main 230 & 2855

See Advt. Facing Page 1429

Art Bookbinding Co 58 DeMontigny E
BEACHEMIN LIBRAIRIE LIMITEE
79 St James. Tel. Main 4290

BELT, THOS V LIMITED 115-117 Notre Dame West. Tel. Main 3743

BISHOPS ENGRAVING and PRINTING CO 80-82 Victoria Square. Tel. Main 3396-97

CANADA LOOSE LEAF CO LTD The 115 Youville Sq. Tels. Main 1383-1384

Cons:antineau Pelletier & Willson 7 Notre Dame E

CORNELL C B LTD 156 Craig W. Tel. Main 5008-5009

DAWSON CHARLES F LTD 239 Notre Dame W. Tels. Main 3314-15-16
DAWSON W V LTD 93 St Urbain. Tel. Main 6494

GAZETTE PRINTING CO LTD THE 380 St Antoine. Tel. Main 8691
Gnaedinger E L & Co 113 St Henry
Greenspoon M 157 Craig W

IMPRIMERIE MODELE 195 Dorchester East. Tel. East 5336
King A F 154 to 158 Dorchester W
Lamarche J H bookbinder 27 Notre Dame E

LIBRAIRIE NOTRE DAME 28 Notre Dame West. Tel. Main 7767

LOVELL JOHN AND SON LTD 23 to 29 St Nicholas. Tels. Main 230-2855

NATIONAL LOOSE LEAF CO 26 Notre Dame E. Tel. Main 3930
National Ruling & Bookbinding Co 18 Hospital

PAQUIN LECAVALIER LTEE 537 Craig E. Tel. East 1103

PERRAULT PRINTING CO LTD 72 St James. Tel. Main 1535

FLOW B & CO LTD 5 Recollet. Tel. Main 406

***BOOKBINDERS' MACHINERY.—MACHINES POUR LA RELIURE.**

MACHINE BUILDERS LTD 738 St Paul W. Tel. Main 8774

***BOOKBINDERS' SUPPLIES.—ACCESSOIRES POUR RELIEURS**

CANADIAN FABRIKOID LTD 120 St James. Tel. Main 7560

CLARKE & CLARKE LTD 252 Notre Dame W. Tel. Main 744

DAWSON W V LTD 93 St Urbain. Tel. Main 6494

TORONTO TYPE FOUNDRY CO LTD 222 Craig W. Tel. Main 8654

***BOOKKEEPING, PROFESSIONAL.—TENEURS DE LIVRES PROFESSIONNELS.**

ADAMSON W J T & CO LTD 10 Cathcart. Tel. Up 5441

***BOOKS, SECOND - HAND.—LIVRES USAGES.**

LIBRAIRIE NOTRE DAME 28 Notre Dame West. Tel. Main 7767

BOOKSELLERS & STATIONERS, RETAIL.—LIBRAIRES ET PAPETIERS-DETAIL.

BEACHEMIN LIBRAIRIE LIMITEE 79 St James. Tel. Main 4290
Bible & Tract Depot The 97 City Councilors

Caplansky B 1274 St Lawrence Blvd
CHAPMAN'S BOOK STORE 190 Peel. Tel. Uptown 927-928

Chapman T S 607 Dorchester W
Diamond Book Store 50 Beury
DuCastel Mrs A wid E 245 Craig East
Ducharme Librairie G 36a Notre Dame
Girard Mrs A 476 Amherst
GRANGER FRERES LTD 37 Notre Dame W. Tel. Main 8200-6872

GRANGER FRERES, LIMITEE.
43 NOTRE DAME WEST.

Corner Place d'Armes.

English Books: Religious, Scientific and Technical.

French Books: The Most complete assortment.

Hartman Ed 1302b St Denis

The finger-prints on the pages of **LOVELL'S MONTREAL DIRECTORY**

bear testimony to its continual use every day in the year and are the silent witnesses of its large circulation and its value in completing the circuit between **BUYER and SELLER.**



SOMEONE AT THIS TIME IS SEEKING YOUR NAME

Booksellers and Stationers, Retail. —Continued.

Hebert A 721 Notre Dame W
Hessling Bruno 51a McGill College av
Howison Horace 3068 St Lawrence Blvd
Ideal Book Store 386 Victoria av
Westmount
Librairie Charbonneau 1060 St Catherine E
Librairie L J A Derome Limitee 36
Notre Dame W
LIBRAIRIE NOTRE DAME 28 Notre
Dame West. Tel. Main 7767
Librairie Saint Louis 288 St Catherine
East
MARCHANT FRERES LTEE La Cie 56
Amherst. Tel East 3396
Methot Wilfrid 362 St Denis
Milloy's Book Store 241 St Catherine
West
Montreal Book Room Ltd 35 McGill
College av
Mountford's Book Shop 1017 Av Laurier W
Murray Norman 233 St James
Nadeau D bookseller 828 Ontario E
Pate Frank 307 Church av Verdun
PHELAN F E LTD 437 St Catherine
W. Tel. Uptown 5028
Pineault J O 280-282 Rachel E
Pooie Miss M 45 McGill College av
SADLIER D J & CO REG'D 13 Notre
Dame W. Tel. Main 1227
Saberton H 82 St Catherine W
Talbot Miss S 1291 St Catherine E
University Book Store 43 McGill College av
Windsor Book Shop 182 Windsor

***BOOT LACES. — LACETS DE CHAUSSURES.**

DANGERFIELD WM REG 15 Notre
Dame W. Tel. Main 1562
GORDON JOHN AND SON 316 St James. Tel. Main 180

BOOT POLISH (See Blacking Manufacturers). — CIRAGES POUR CHAUSSURES (Voir Fabricants de Cirages).

***BOOT AND SHOE MACHINERY AND SUPPLIES.—MACHINES ET ACCESSOIRES POUR CORDONNERIES ET BOTTERIES.**

UNITED SHOE MACHINERY CO OF CAN LTD 227 Craig W. Tel. Main 4268

BOOT AND SHOE MANUFACTURERS. — FABRICANTS DE CHAUSSURES.

ACTON SHOE CO., THE
Acton Vale, Quebec.
Tanners and Shoe Manufacturers.
Alfred Lambert, President.
14-16 NOTRE DAME WEST.
MONTREAL.

Telephones Main 671-672-3966.

AIRD & SON (Registered).
BOOT AND SHOE
MANUFACTURERS.
FINE SHOES

A SPECIALTY.

NARCISSE GAGNON, Proprietor.
482 and 484 ONTARIO ST EAST.

Tel. East 371.

Residence: 276 Outremont Ave.
Telephone: Rockland 2743.



"Shoes for the Whole Family."

DAOUST, LALONDE & CO. LTD.

SHOE MANUFACTURERS AND TANNERS

HEAD OFFICE:

49 VICTORIA SQUARE

TANNERY:

1704 IBERVILLE STREET

Tel. La Salle 285

SHOE FACTORY:

45-49 VICTORIA SQUARE

Tel. Main 4742

Boot and Shoe Mnfrs.—Continued.

Aird James & Co 15 St Gabriel
AMES HOLDEN McCREADY LTD
 1221 Mount Royal av E. Tel. St
 Louis 8260. See Advt Outside Back
 Cover and opposite.
 Barriere C M & Cie 2123 St James
BELL J & T LIMITED 178-180 Ins-
 pector. Tel. Main 4382
 Bonin A 937 Cartier
 Bronstein Peter 29 William
CANADIAN FOOTWEAR CO LTD 36
 St Genevieve. Tel. Main 3998
 Charbonneau & Degulse 636 Craig E
 Children's Footwear Ltd 3 St Alexander
CORBELL LTD 345 St Paul E. Tel.
 Main 7974
 Corbell J B A 597 DeLanaudiere
 Cummings Nathan 153 Peel
DANGERFIELD WM REG 18 Notre
 Dame W. Tel. Main 1562
 Daoust J L & Cie 225 Carriere

DAOUST LADONDE & CIE LTD 45
 Victoria sq. Tel. Main 4742 See
 Advt above.

Desmarais Alf 342 Notre Dame E
 Desautels Jos A 1080 Des Erables
 Dominlon Shoe Co 2302 Chabot
 Dorval Geo prop 766 Bordeaux
DUPRESNE & GALIPEAU LTD 60 St
 Paul E. Tel. Main 1675
 Dufresne & Locke Ltd 2665 Ontario E
 Dupont & Frere 301 Aird av
 Dupont Nap Reg'd 2440 St Catherine E
 Dupont Omer 324 De Fleurimont
 Durand & Monette 193 Champlain
 Eagle Shoe Co Ltd The 587 Beaudry
 Eastern Shoe Mnfg Co Ltd 150 Fronte-
 nac
GAGNON LACHAPELLE & HEBERT
 65 Kent. Tel East 4463
 Germain Louis 251 Christopher Colum-
 bus
 Hector Shoe Reg'd 719 Panet

KINGSBURY FOOTWEAR CO., LIMITED.

Canada's Largest Shoe
Manufacturers.

Specialists in Ladies' Footwear
Raoul Lanthier,

Pres. and Gen. Manager.

N. Dufresne, 1st Vice-President.

W. F. Martin, 2nd Vice-Pres.

and Sales Mngr.

Capacity of Factory 10,000 Pairs
per Day.

615 to 679 LASALLE ST.

and 1 to 27 TERMINAL AVE.

La Duchesse Shoe Co Reg'd 92 Beaudry

We maintain a
Library of Direct-
ories of all the im-
portant cities in
Canada and the
United States for
our Subscribers'
use.

John Lovell & Son, Ltd.

23 ST. NICHOLAS STREET



Ames Holden McCready

LIMITED

LARGEST MANUFACTURERS
AND DISTRIBUTORS OF FOOTWEAR
:: IN CANADA ::

**LEATHER
RUBBER
CANVAS
FELT**

BRANCH WAREHOUSES AT ALL IMPORTANT POINTS

HEAD OFFICES :
1221 Mount Royal Avenue E.
MONTREAL

Boot and Shoe Mnfrs.—Continued.

L AMBERT ALFRED, INC.,
BOOT AND
SHOE
MANUFACTURERS.
ROYAL QUALITY.

Sample Room and Warehouse:
14 and 16 NOTRE DAME WEST.

Bell Tel. Main 671.

THE ACTON SHOE CO.

Acton Vale, P.Q.

Alfred Lambert, President.

Bell Tel. Main 3966.

Residence:

386 St. Catherine Road, Outrem't.

Bell Tel. Rockland 2451.

La Parisienne Ltd 614 LaSalle av
 Le Bosquet Moore Co Ltd rm 107 478
 St Catherine W
 Macfarlane Shoe Ltd 61 De Norman-
 ville

McCaughan J A & Sons 689 Champlain
 May S S Co Ltd 290 Guy
 Mayer Theo 79 William

METROPOLITAN SHOE CO.,

THE.

Manufacturiers de Chaussures.

93 ST. PAUL EST.

Coin de la Rue St. Vincent.

Telephone Main 1760.

Departement des Ventes, M. 6856.

Montreal Slipper & Gaiter Co 291 Notre
 Dame W

National Leather Shoe Co 562 St Domi-
 nique

Regina Shoe Co Ltd 330 Notre Dame
 E

Rena Footwear Co Ltd cor Ernest and
 Third av

Ritchie Co Ltd The John 10 Cathcart
 Rolland A B 214 Visitation

St Jean Sam 135 St Just

SLATER GEO A LTD 3125 Ontario E.
 Tel LaSalle 456

S LATER SHOE CO., LTD., THE,

L. E. Gauthier, President.

J. A. Mireault, Sec.-Treas.

F. J. Boyden, Superintendent.

Office and Factory: 105 LATOUR.

Tel. Main 3331.

Smardon Shoe Co Ltd 533 Visitation

Solid Leather Shoe Ltd 85 Blvd Pie IX

Star Shoe Ltd Aird av cor Girard

Sun Shoe Co 96b Papineau av

Tetrault Shoe Mfg Co Ltd 325-331 De-
 Montigny E

Thompson Shoe Co Ltd 478a St Cather-
 ine W

Vaudreuil O 543 Lagauchetiere E

Wakefield Slipper Co Ltd 478a St Cath-
 erine W

Wayland Shoe Ltd 360 Providence

BOOTS AND SHOES RETAIL.—
CHAUSSURES DETAIL.

Adelstein Bros 56 St Catherine W

Adelstein G L 331 Church av Verdun

Adelstein Louis 215 St Lawrence Blvd

Allard Frs 4023 Notre Dame E

Apelbloom Gershon 1556 Notre Dame W

Applebaum F 2264 Notre Dame W

Astoria Shoes 235 St James

Audette Henri 1363 St Catherine E

Balmoral Shoe Store 397 Notre Dame W

Barriere Omer 2558 St Hubert

Beaudin Jos 1855 2911 and 2055 Notre
 Dame W

Beaudin Jos 79 Blvd Monk

Bedard & Gosselin 2344 St Hubert

Belanger Edouard 1783 St Catherine E

Bellemare Ludger 695 Wellington

Berman P 61 Duluth av E

Berman Phil 1213 St Lawrence Blvd

Bernier O 591 Mt Royal av E

Bernstein Ph 594 Notre Dame W

Bertrand A 480 Frontenac

Blanchard C Alcide 405 St Catherine E

Boisseau Vital 130 Amherst

Bootery The 235 St Catherine W

Boston House The 178 St Catherine W

Boulerice J O 2883 St Hubert and 933
 St Catherine E

Breault A 2121 St Lawrence Blvd

Breitman J 1487 St Lawrence Blvd

Broadway Shoe Store 40 St Catherine E

Brockton Shoe Co Ltd 440 St Catherine
 W

Brockton Shoe The 433 St Lawrence
 Blvd

Brooklyn Bargain Shoe Store 1429 St
 St Lawrence Blvd

Brunet Alphonse 903 Notre Dame W

Canadian Shoe Store 147 St Lawrence

Carter R 717 St Lawrence Blvd

Casement Wm John 597 Wellington

Castonguay Alex 561 Atwater av

Charter F X 1003 Ontario E

Chenevert Miss C 2302 St Lawrence Blvd

Chicoine Louis 2447 Notre Dame W

Chicoine Pierre Fils 1981 St James

Cohen A 121 Hadley

Cohen H 769 St Lawrence Blvd

Cohen L 516 Notre Dame W

Cohen S 1171 St Lawrence Blvd

Cohen S M 1085 St Lawrence Blvd

Corbell Rosario 1085 Mt Royal av E

Couture Art 2882 St Lawrence Blvd

Couture Mrs C wid E 1095 Mt Royal av E

Cusson R 3352 St Hubert

Coveler 231 St Lawrence Blvd

DANGERFIELD WM REG 15 Notre
Dame W. Tel. Main 1562

Daoust & Vignault 675 St Catherine E

David Mrs wid A 119 Hector

Deguisse P 619 Centre

Demontigny Aime Ltd 672 St Catherine E

Desmarais Alberic L 1691 St Catherine E

Doigy P 507c St James

Dolgy G 53 St Lawrence Blvd

Duchesne F 469 Mt Royal av E

Dufort Joseph 339 Forsythe

Dufort & Pelletier 2639 Ontario E

Dumont T 104b Papineau av

Durand Mrs F X H Reg 2599 Notre
 Dame W

Durand F X H 2599 Notre Dame W

Dussault Thos 281 St Catherine E

Eaton's Shoe Market 478 St Catherine W

Elite Shoe Store 801 St Lawrence Blvd

Everett A 43 Mt Royal av E

FAIRWEATHERS LTD 483-487 St
Catherine W. Tels. Uptown 1837-38
39

Featherston G H 659 St Catherine West

Feldman A 985 St Lawrence Blvd

First Class Bargain Shoe Store 1411 St
 Lawrence Blvd

Fish J L 5720 Sherbrooke West

Forté Louis G 246 Centre

Friedman F 725 Ontario E

Furst H M 1217 St Catherine E

G & C Shoe Outlet 37 St Catherine E

Gales & Co 481 St Catherine W

GABEAU J O LTD Le Mont Royal cor
Mount Royal and St Lawrence Blvd.
Tel St Louis 6000

Gelinas Leon 326 Av de l'Hotel de Ville

Gibbins H 510 St Catherine W

Gill James 404 Charlevoix

Boots and Shoes, Retail.—Continued.

Gioconda Shoe Store 960 St Denis
 Girard Louis 984 Ontario E
 Giassman H 38a Prince Arthur E
 Gold Quality Shoe 417 St Catherine E
 Goldberg R 2834 St Lawrence Blvd
 Goldblatt Henry 147 Craig W
 Goldblatt Morris 286 St Antoine
GOODWIN'S LTD cor St Catherine and University. Tel. Uptown 7000
 Grenier C 1237 Ontario E
 Grover's Shoe Store 160 Bernard av W
 Guarantee Shoe Store 127 St Lawrence Blvd
 Guerin Eudore 2227 Ontario E
 Hamelin J O 1343 Wellington Verdun
 Hand-Made Shoe Co 3145 LaJeunesse
 Harris H 660 Notre Dame W
 Hartt Shoe Co Ltd 467 St Catherine W
 Hayeur Hector 2221 Notre Dame W
 Herman Jos 552 Notre Dame W
 Herschovitch H 55 Bernard av W
 Houle Jos 155 Beaubien E
 Invictus Shoe Store 249 St James Branch
 Jack's Shoe Store The 1065 St Catherine East
 Joly P P 787 Ontario E
 Joncas T A 2579 St Hubert
 Josefsky D 1075 St Catherine E
 Jutras H 2433 Notre Dame W
 Katsof Ben 724 Ontario E
 Katsof Isaac 26 Prince Arthur E
 Katz Jacob 1069 St Lawrence Blvd
 Klassey Shoe Store 255 St Catherine W
 Kresner B. 163 St Lawrence Blvd
 Kushner S 2523 Ontario E
 Labelle Emile 1985 St Lawrence Blvd
 Lacasse W 358 St Zotique E
 Lacroix A P 1642 St Catherine E
 Lahaie M 764 Papineau av
 Lamontagne Ovila 2481 St Hubert
 Lamy A 1995 Notre Dame W
 Lanctot Philip 517 Centre
 Landry Frs 891 Notre Dame West
 Lapkovsky A 2641 St Hubert
 Lepiante Z 2344 St Hubert
 Lasalle Albert 1803 Notre Dame W
 Lasalle F X & Fils 341 Rachel E
 Lasalle Jos 145 Mt Royal av E
 Lasalle L T 1909 St Lawrence Blvd
 Laurendeau E J 2493 St Hubert
 Laurin Jos 2516 St Catherine E
 Lavahee Adrien S 97-101 St Lawrence Blvd
 Lavote Zoel 879 Ontario E
 Le Boulevard Shoe Store 1449 St Lawrence Blvd
 Lebrun C 419 Church av Verdun
 Leclerc Jos 851 St Denis
 Leclerc Ludger 274 Centre
 Lecompte A 483 St Catherine E branch 521 St Catherine E 241 St Catherine E 266 Parc Lafontaine
 Leduc & Bordeleau 641 Mt Royal E 600 St Catherine E 1817 St Catherine East
 Lefebvre J B 501 Mt Royal av E 1117-1121 Mt Royal E 1175 Notre Dame W 313 St Lawrence Blvd 1265 Wellington Verdun
 Lefebvre R 237 Bernard av W
 Lemire J T 380 St Catherine E
 Le Modele 537 St Catherine E
 Leonard L 252 Mt Royal av E
 Leroux Frederic 1341 St Lawrence Blvd
 Le Soleil Shoe Store 264 Amherst
 Leveille C 260 Blvd Monk
 Levy Morris 1097 St Lawrence Blvd
 Lewis T 1459 St Lawrence Blvd
 Loiselle J B 101 Second av Mais
 Longpre A 685 Ontario E
 McBride C W & Co 675 Wellington and 4903 Sherbrooke West
 Miskin D 108 Dorchester E
 Mack's Shoe Store 226 St Lawrence Blvd
 Maison A Binette 687 Ontario E
 Man's Sample Shoe Shop 221 St James
 Marchildon Louis 721 St Catherine E
 Marcoux Ferd 2432 St Catherine E
 Martineau J A J 2169 Ontario E

Mathieu Leon 3165 Ontario E
 Matthews Kugler 273a St Urbain
 Mendels Ls 536 Notre Dame W
 Mendelsohn Bros 47 St Catherine E and 373 St Catherine W
 Mendelsohn's Ltd 271 St Catherine W
 Meunier Mrs J 2656 St Hubert
 Miller J 96 St Lawrence Blvd
 Model Shoe Store 265 Mt Royal av E
 Montpeller J V 210 Bernard W
 Montreal Shoe Store 1115 St James 501 and 1117 Mt Royal av E, 439 and 1775 Notre Dame W, 313 St Lawrence Blvd, 1265 Wellington, 440 and 1791 St Catherine E and 158 St Paul W
 Moise Ph 1337 St Catherine E
 Mount Royal Shoe Market 167 Mt Royal av East
 Morrier E 321 Dufresne
MURPHY CO LTD THE JOHN 433-449 St Catherine W. Tel. Uptown 6010
 Nadeau J B 919 Ontario E
 National Shoe Store 641 Ontario E
 New York Sample Shoe Store 1381 St Lawrence Blvd
 Nolin G 3134 St Lawrence Blvd
 Norman W 653 Notre Dame W
 Normandin A 1382 Wellington
 Normandin Jos 569 and 913 Mt Royal av East

OGILVY'S JAS A LTD cor St Catherine and Mountain. Tel. Uptown 6400

Padoksin H 666 Notre Dame W
 Palais de l'Elegance 2543 St Catherine
 Papillon F 2153 St Catherine E
 Paquin Mrs D 380 Centre
PATTERSON JAMES LTD 127 Mansfield. Tel. Up. 2775
 Payette Em 1770 Av de l'Eglise
 Payne S 1369 Notre Dame W
 Paulet J A 323 Rachel E
 People's Shoe Store 395 St Lawrence Blvd
 Pepin Adrien 2948 St Catherine E
 Pepin Emery 847 Av Laurier E
 Pepin Henri 79 St Viateur W
 Ferras Jos 2045 St Catherine E
 Phaneuf Philippe 1124 Rachel E
 Pigeon E 2849 St Lawrence Blvd
 Pilon Zot 430 Rachel E
 Plante Jos 337 Workman
 Power Frank 289 Notre Dame W
 Priston W 204 St Viateur W
 Ralph H 683 Mt Royal E
 Razivski Davis 1341 Notre Dame W
 Regal Boot Shop 415 St Catherine W
 Regent Shoe Store 9 St Catherine E
 Reliable Shoe Store 241 St Lawrence Blvd
 Rezevsky David 90 Vinet
 Rifkin I 77 Dorchester W
 Riopel & Freres 1065 Mt Royal av E and 2527 Ontario E
 Robillard J B 2175 Jacques Hertel
 Robinson James & Co 184 McGill
 Robinson John 1005 Av Laurier W
 Robitaille Henri 835 St Lawrence Blvd
 Robitaille Philippe 1309 Notre Dame W
 Rodrigue Miss Aloysia 628 Ontario E
 Roston Shoes Ltd 200 St Catherine W
 Rousseau T 1859 St Catherine E
 Royal Shoe Co 248 St Lawrence Blvd
 St Cunegonde Shoe Store 1359 Notre Dame West
 St Louis L A 179 Notre Dame E
 St Onge J M 145 Vinet
 Sam's Shoe Store 359 Belanger E
 Sansfacon E 149 and 667 Mt Royal av E
 Saxe's Boot Shop 744 St Catherine E
 Scott A 459 Mt Royal av E
 Segal S 77 St Lawrence Blvd
 Senneville John 443 Des Ormeaux
 Selvyns Ltd 461 St Catherine W
 Shein S 563 St Lawrence Blvd
 Sicilia Shoe Store Ltd 1053 St James
 Silver A 114a Delorimier av
 Silver's Shoe Store 1113 St Catherine E
 Silverman B 2007 St Lawrence Blvd
 Singer Shoe Co Ltd 180 St Lawrence Blvd
 Singer's Fit Rite Shoe 485 Notre Dame W

Roofing Materials**Paving Materials****Road Preservatives**

**Industrial Paints
and Stains**

The  **Company
LIMITED
MONTREAL**



Boots and Shoes, Retail.—Continued.

SLATER GEO A LTD 249 St James.
Tel. Main 2592. 146 Peel. Tel. Up.
7244

Slater Shoe Store 213 St James
Slovsky N 731 St Lawrence Blvd
Smithers John 4213 St Catherine West-
mount

Soleil du Nord 869 Mt Royal av E
Steinwald Maurice 362 Duluth av E
Sterling Boot Shop 843 St Lawrence Blvd
Stern J 228 Fairmount av W

Stewart W H 344 Bleury
Strand Shoe Store 825 St Lawrence Blvd
Tasse Elderic 2207 St James

Therrien Leopold 3095 St James
Therrien F 241 Av Laurier W
Thibeault C E 541 Ontario E
Tollensky Moe 323 St Zotique

Touchette Zenon 1367a Wellington Ver-
dun
Trudeau O G & Son 42 St Catherine E
True-Fit Shoe Store 71 St Lawrence Blvd

Vanier A 2231 Ontario E
Vincoski Nicolas 1372 Notre Dame W
Vinot J Pierre 1293 St Lawrence Blvd
Vinette R 1552 St Lawrence Blvd

**WALK-OVER BOOT SHOP 505 St Cath-
erine W. Tel. Main 4738**
Watson J G 201 Notre Dame E Branches
1791 Notre Dame W 911 Notre Dame W
59 Mt Royal av 1343 St Catherine E

Waxman P W 239 Centre
West Wm 166 Gauthier
Wexler's Boot Shop 867 St Lawrence
Blvd

Wilson Bros 233 Bleury
Yaphe Bros 311 St Lawrence Blvd
Yaphe N 807 and 825 St Catherine E
Yaphe R 1992 Notre Dame W

**BOOTS AND SHOES-WHOLESALE
—CHAUSSURES GROS.**

AMES HOLDEN McCREADY LTD 1221
Mount Royal av E. Tel. St Louis 8260
See advt Outside Back Cover and page
2035.

BELL J & T LTD 178-180 Inspector.
Tel. Main 4832

Bignell & Knox 59 St Henry
Canada Shoe 229 Notre Dame E
CANADIAN FOOTWEAR CO LTD 36 St
Genevieve. Tel. Main 3998

CORBELL LTD 345 St Paul E. Tel.
Main 7974

Cummings Nathan 478a St Catherine W
D & L Shoe Co 468 Blvd Pie IX
DAoust LALONDE & CIE LTD 45 Vic-
toria sq. Tel. Main 4742 *See adv p.*
2034.

DUPRESNE & GALIPEAU LTD 60 St
Paul E. Tel. Main 1675

GAGNON LACHAPELLE & HEBERT 55
Kent. Tel. East 4463

Globe Shoe Ltd 11 St James
Home Shoe Co Ltd 327 Amherst
Hub Shoe Co The 3 St Paul E
Hymmen Otis H 137 McGill

Johnson A L Shoe Co Ltd The 17 St
Helen

Labelle J R 229 Lemoine
LAMBERT ALFRED INC 14-16 Notre
Dame W. Tel. Main 671

Lefebvre J B 158 St Paul W
Lion Brand Shoe Reg The 15 Gosford

MINER SHOE CO., LTD., THE.
78 ST. PETER STREET.
Phone. Main 1684.

Wholesale Dealers in Mens', Boys'
Youths' Women's, Misses, and
Children's Boots and Shoes. Wood-
year Welts, Turns, McKays and
Standard Screw. Agents for the
Miner Rubber Footwear and
Clothing.

McKeen C E Shoe Co Ltd 46 St Alex-
ander

Patterson James Limited 127 Mansfield
Peilletter J A 225 Notre Dame W
Real Fit Footwear 1707 St Lawrence Blvd
Ritz Shoe Co The 66 McGill

ROBINSON JAS CO LTD 184 McGill.
Tel. Main 344

Schener Normandin & Co 18 St Helen
Singer's Fit Rite Shoe Co 362 Notre Dame
West

Stag Shoe Co The 79 Victoria sq
Steine M B 86 Grey Nun

**BOTTLE DEALERS.-MARCHANDS
DE BOUTEILLES.**

American Bottle & Trading Co The 141
Murray

Canadian Bottle Exch 963 St Urbain
City Bottle Exchange 257 William

Cohen Henry 109 St Timothee
Ducharme — 2171 St Lawrence Blvd
Mayo E J 385 Brebeuf

Montreal Bottle Exchange 612 St Law-
rence

National Bottle Trading Co 2 St Cecile
National Bottling Works 330 Clarke
Schwartz Sam 399 Cuvillier

Stewart Bottling Co Ltd 299 William

**BOTTLE MANUFACTURERS.—
FABRICANTS DE BOUTEILLES.**

DOMINION GLASS CO LTD 285 Bea-
ver Hall Hill. Tel. Uptown 7490

**BOTTLERS' SUPPLIES AND MA-
CHINES.—FOURNITURES ET
MACHINES POUR EMBOUTEIL-
LEURS.**

BUSH W J & CO CANADA LTD 59 St
Peter. Tel. Main 116

CRAWFORD CO (The) 331 St Antoine.
Tel. Uptown 6217

FREYSANG COEK CO LTD 773-781 St
Paul W. Tel. Main 384

Golden Gate Mfg Co Ltd Youville
Montreal Bottling Co 2724 Christopher
Columbus

Stewart A T Co Ltd 240 Lemoine

**BOTTLES (See Bottle Dealers). —
BOUTEILLES (Voir Marchands
de Bouteilles).*****BOWLING ALLEY MANUFACT-
URERS. — JEUX DE BOULES,
FABRICANTS DE**

BRUNSWICK-BALKE-COLLENDER CO
THE OF CAN LTD 11 Notre Dame
West. Tel. Main 1876

**BOWLING ALLEYS.—JEUX DE
BOULES.**

Association du Metropole and Bowling
Alley 2185 Ontario E

Electra Billiard & Bowling Alley 568
St Catherine E

Steele's Bowling Alley 351 Bleury
Windsor Bowling Alley 476 St Catherine
W

***BOX CORNERS AND STRAP-
PINGS.—COINS ET COURROIES
POUR BOITES.**

GERRARD WIRE TYING MACHINES
CO LTD 12 St Sacrament. Tel. Main
3197

***BOX LUNCHES. — DEJEUNERS
EN BOITES.**

Canadian Box Lunch Co 103 Wellington
Trudel Box Lunch Co Edw Trudel prop
38 Jurors

***BOX-MAKING MACHINERY.—
MACHINES A FABRIQUER LES
BOITES.**

TORONTO TYPE FOUNDEY CO LTD
222 Craig W. Tel. Main 8654

BOX MANUFACTURERS. — FA-BRIQUES DE BOITES.

Acme Steel Goods Co of Can Ltd 321 Craig W

American Paper Box Co 127 St Maurice

Beck Mfg Co Ltd 6 Jurors

Bradshaw M A 1483 Av de Chateaubriand

CANADA PAPER BOX CO LTD THE

1000 Christopher Columbus. Tel. St Louis 5213

DOMINION BOX & PACKAGE CO LTD 60 Levis. Tel. Victoria 1563-1564

Empire Paper Box Co Ltd 215 Delormier av

Esplin Limited G & J 109 Duke

Globe Paper Box Co 200 St Lawrence Blvd

Holmes & Hognes 235 Chatham

London Paper Box Co 40 St George

MARTIN FRERES & CIE LTEE 206

St Patrick. Tel. Victoria 46

Meyer Thomas Co Ltd 17 St John

Montreal Paper Box Co The 157 Craig W

Pariseau Freres Ltee 59 Ducharme av

RUTHERFORD WM & SONS CO LTD

(The) 425 Atwater av. Tel. Victoria 1620

Schwartz Paper Box Co 233 Cadieux

Standard Paper Box Co Ltd., 117 Queen

Thompson & Norris Co of Can. Ltd.,

Masson corne. Des Erables

United Paper Box Co Ltd 1615 Clarke

***BOX PRINTING DIES.-ETAMPES**

METALLIQUES POUR IMPRES-

SIONS SUR BOITES.

MONTREAL STENCIL WORKS LTD

223 McGill. Tel. Main 1434

WALKER & CAMPBELL 93 Bleury.

Tel. Main 775

BOX STRAPPING (See Box Corn-

ers). — COURROIS POUR BOI-

TES (Voir Coins pour Boites).

***BOX TOE AND HEEL MANU-**

FACTURERS.—FABRICANTS DE

"BOX TOE ET HEEL".

Independent Box Toe Co 102 Christopher

Columbus

Montreal Heel Co The 321 Aird av

***BOXES AND CARTONS.—**

BOITES ET CARTONS.

MAJOR MANUFACTURING CO THE

LTD cor St Antoine and St Martin.

Tel. Up 8183

***BRAID MANUFACTURERS.—**

FABRICANTS DE GALON.

BELDING COBICELLI LIMITED

185 Shearer. Tel. Victoria 810

DOMINION CORD & TASSEL CO LTD

431 St Paul W. Tel. Main 3299

MOULTON (The) MFG CO LTD 4

Inspector. Tel. Main 1648

BRASS BEDS (See Bedsteads,

Brass and Iron). — LITS DE CUI-

VRE (Voir Lits de Fer et de Cui-

vre).

***BRASS FITTINGS.—ACCES-**

SOIRES FIXES ET GARNI-

TURES DE CUIVRE.

ART BRASS WORKS CO LTD 250

Beaver Hall Hill. Tel. Uptown 6836

BRASS FOUNDERS AND FIN-

ISHERS (See Founders). — FON-

DEURS ET FINISSEURS DE CUI-

VRE (Voir Fonderies et Affine-

ries).

***BRASS GOODS AND NOVELTIES —ARTICLES ET FANTAISIES DE CUIVRE.**

ART BRASS WORKS CO LTD 250

Beaver Hall Hill. Tel. Uptown 6836

***BRASS MOULDERS.—MOU-**

LEURS, CUIVRE.

RUBENSTEIN BROS 41 Craig W. Tel.

Main 860 See advt p. 694

***BRASS SIGNS, ENGRAVED.—**

ENSEIGNES DE CUIVRE-

GRAVEES.

MONTREAL STENCIL WORKS LTD

223 McGill. Tel. Main 1434

BREWERIES. — BRASSERIES.

CANADIAN BREWERY,

703 ST. PAUL WEST.

Bell Telephone:

MAIN 165.

DAWES BREWERIES.

Lachine Plant, Lachine, Que.

Montreal Plant,

703 ST. PAUL STREET WEST.

Kenneth T. Dawes, Manager.

Bell Tel. Main 165.

Private Branch Exchange

Connecting all Departments.

DOW (THE), BREWERY.—

(Established 1809).

38 CHABOILLET SQUARE.

Telephone, Main 359.

EKERS' BREWERY,

641 ST. LAWRENCE BLVD.

Bell Telephone:

EAST 140.

FRONTENAC,

Canada's most up-to-date and

best equipped brewery.

Brewers of Canada's favorite.

Frontenac Beer.

CASGRAIN, MARMIER AND

DEGASPE AVES.

Grubert A J 592 Cadieux

MOLSONS BREWERY LTD 906 Notre

Dame E. Tel. East 3421

Montreal Brewing Co The (National

Breweries Co) 641 St Lawrence Blvd

NATIONAL BREWERIES,

LIMITED (THE)

HEAD OFFICE

36 CHABOILLET SQUARE.

Telephone Main 5482.

Breweries.—Continued.

UNION BREWERY,
592
CADIEUX
STREET.

Corner

ONTARIO AND GRUBERT
STREETS.

Phones:

General Office East 75.

Manager, East 3203.

***BREWERS' SUPPLIES.—FOUR-**
NITURES POUR BRASSERIES.

WHITEHEAD WINANS LTD 285 Beaver Hall Hill. Tel. Uptown 6417

***BRIAR PIPE MANUFACTURERS**
—FABRICANTS DE PIPES DE
BRUYERE.

GENIN TRUDEAU & CO LTD 32 Notre Dame West. Tel. Main 164

BRICKLAYERS (See Contractors, Brick). — **BRIQUETIERS** (Voir Entrepreneurs, Briquetiers).

BRICK MANUFACTURERS.—
BRIQUETIERS.

BREMNER ALEX LIMITED 100 Bleury. Tel. Main 8460

Montreal Fire Bricks Works Co Ltd 399 St Ambroise
Montreal Terra-Cotta Co Ltd Pointe Claire

NATIONAL BRICK CO., OF

LAPRAIRIE, LTD.,

Room 622,

511 ST. CATHERINE ST. WEST.

Milton Pressed Brick Co Ltd 204 St James
ST LAWRENCE BRICK CO LTD 71 St James. Tel. Main 5757

BRIDGE BUILDERS.—CONSTRUCTEURS DE PONTS.

CANADIAN BRIDGE CO LTD THE rm 510 10 Cathcart. Tel. Uptown 8428

DOMINION BRIDGE COMPANY LIMITED.

G. H. Duggan, President; F. L. Wanklyn, Vice-President; W. F. Angus, Vice-President; R. Montague Davy, Secretary and Treasurer.

Office and Works: Lachine Locks.

Mail Address, "Montreal."

Local Contracting Office:

Rm. 804 Guarantee Company of North America Building, 285 BEAVER HALL HILL, MONTREAL.

BROKERS, BOND. — COURTIERS, OBLIGATIONS.

A MES A. E. & CO.,
(Established 1889).

Government, Municipal and Corporation Bonds.

J. B. How, Manager.

Transportation Bldg.

120 ST. JAMES ST.

Telephone: Main 3050.

Atlas Bond & Securities Corporation 232 St James
BEAUBIEN L G & CO 50 Notre Dame West. Tel. Main 7593

B EAUSOLEIL LIMITED.

Government
Municipal
School
Corporation } **BONDS**

112 ST. JAMES STREET.

BRYANT ISARD & CO 84-90 St Francois Xavier. Tel. Main 4960 Uptown Branch 153 Peel

BURLAND BENJAMIN rm 303 42 St Sacramento. Tel. Main 3089

BURNETT PORTEOUS & CO 17 St John. Tel. Main 8385-6-7

Canada Bond & Investment Co Ltd The 120 St James

Canada Industrial Bond Corp Ltd 17 St John

CANADIAN BONDS CO 180 St James. Tel. Main 4563

CHRISTMAS A P 103 St Francois Xavier. Tel. Main 5498

CONNOLLY H M & CO rm 105 120 St James. Tel. Main 2123

CRAIG LUTHER & IRVINE 120 St James. Tel. Main 7500

CREDIT-CANADA, LIMITEE

Investment Securities

Bond Dealers in Government, High Grade Municipal & School Bonds.

President, Hon. H. B. Rainville

Vice-Pres., E. A. Oulmet

Manager, L. Rochefort

Sec.-Treas., J. F. Massicotte

145 ST. JAMES ST.,

Telephones: Main 4735-4736.

DAVIDSON THORNTON & CO LTD 120 St James. Tels. Main 2812-13

DOMINION SECURITIES CORPORATION, LIMITED.

15 CANADA LIFE BLDG., MONTREAL.

Dealers in High Grade Bonds.

R. W. Steele, Manager.

J. A. McQueston, Secretary.

Telephones: Main 1922, 1923.

Cable Address: "Dosecor."

Toronto, Montreal, London, Eng.

Brokers, Bond.—Continued.

EKERS CUSHING & CO 157 St James.
Tels. Main 8683-8664

FAIRBANKS GOSSELIN & CO 103
Notre Dame West. Tels. Main 340-
4090-4525

FOSTER, BARRETT, RIEPERT
& LOW, LIMITED.

Government, Municipal and
Corporation Bonds.

TRANSPORTATION BLDG.

120 ST. JAMES ST.

Telephones Main 282 and 6863.

HANSON BROS 160 St James. Tel.
Main 8591

HARRIS FORBES & CO 21 St John.
Tel. Main 3422

HEEDMAN & CO rm 201 145 St James.
Tel. Main 8208

Hibbard C B 460 Argyle av Westmount
JOHNSTON GRANT & CO 86 Notre
Dame W. Tels. Main 5173-6631

KING T M & CO LTD 157 St James.
Tel. Main 5754

Lafleur H A R rm 65 112 St James

**LA CORPORATION DES OBLIGA-
TIONS MUNICIPALES LTEE** 7
Place d'Armes. Tel. Main 1824.

La Societe Financiere Inc 92 Notre
Dame East

LECLERC BENE T 160 St James. Tels.
Main 1260-1261 and 922

LEGGAT CHIPMAN & CASSILS 82
St Francois Xavier. Tel. Main 1144
Le Placement National Limitee 90 Notre
Dame E

MCCUAIG BROS & CO 83 Notre Dame
W. Tel. Main 8170

MCCURDY F B & Co 136 St James. Tel.
Main 7140

MCDUGALL & COWANS 130 St Ja-
mes. Tel. Main 6814

MACKENZIE & KINGMAN rms 212-215
10 St John. Tels Main 3418-9

MAY CHILD & JARVIS 67 St Fran-
cois Xavier. Tels. Main 7832-3

Marshall W W & Co 248 St James

MOAT R & CO 40 Hospital. Tel. Main 3

MORSE L G 55 St Francois Xavier.
Tel. Main 7151

Morse Chas E Co Ltd 171 St James

MUNICIPAL DEBENTURE CORP LTD
7 Place d'Armes. Tel. Main 1824

NASH F & CO 61 St Frs Xavier. Tels.
Main 7420-21

NATIONAL BOND CO THE (Inc) rms
114-115 145 St James. Tel. Main
4627

NATIONAL CITY COMPANY,
Limited, The

Bonds and Investment Securities.

74 NOTRE DAME STREET WEST
(Cor. St. Francois Xavier).

Telephones Main 8480, 8481, 6978

NATIONAL SURETY CO 9 St John.
Tel. Main 5875

SMITH FAIRBANKS & CO 4 Hospital.
Tel. Main 2270

SUTRO BROS & CO 57 St Frs Xavier.
Tels. Main 2187-8

Truax Higgins Co 17 St John

TURPIN W J & CO 67 St Frs Xavier.
Tel. Main 940

UNITED FINANCIAL CORPORATION
LTD 112 St James. Tel. Main 8310

**VERSAILLES VIDRICAIRE & BOU-
LAIS LTEE** 90 St James. Tels. Main
7080-1-2

Williams F G & Co 99 St James

**WINANS DICKINSON & WHITE-
HEAD LTD** 152 St James. Tels.
Main 885-6

WOOD, GUNDY & CO.,

STANDARD LIFE BLDG.,

157 ST. JAMES STREET.

Dealers in Government, Provincial
and Municipal Bonds.

H. R. Swenerton, Manager.

Telephones Main 707-708.

WOOD COMPANY, HEW R.,
BOND DEALERS.

Hew R. Wood, President.

Dealers in

Government, Municipal and
Corporation Bonds.

17 ST. JOHN ST.,

MONTREAL.

Tel. Main 846.

Nesbitt, Thomson & Co Ltd 222 St
James

Provident Financial Association Ltd 112
St James

Prudential Financial Society Ltd 162
St Denis

Quebes Bond Co Ltd 120 St James

QUEBEC SAVINGS AND TRUST CO
rm 206 120 St James. Tel. Main
7612

Rennie D B 2969e St Denis

BEX A B & CO 82 St Frs Xavier. Tel.
Main 5145

ROYAL SECURITIES CORPORATION
LTD 164 St James. Tel. Main 5390

RYAN GRIER & HASTINGS 98 Notre
Dame W. Tel. Main 1493

ST CYR GONTHIER & FRIGON 103 St
Frs Xavier. Tel. Main 519-2701

Smith C C & Co 42 St Sacramento

**BROKERS, COTTON. — COUR-
TIERS, COTON.**

Brooks James E rm 11 26 Victoria sq
Hill Jas 39 St Sacramento

SHEARSON HAMMILL & CO 85 No-
tre Dame W. Tels. Main 1032-3-4

Westaway W J Co Ltd 211 McGill

**BROKERS, CUSTOM HOUSE.—
COURTIERS, DOUANE.**

Bell N 41 Bagg

Bertrand J B R rm 13 212 McGill

BLAIKLOCK & ROSS rm 223 43 St
Sacramento. Tel. Main 2565

Brokers, Custom House.— *Continued.*

B LAIKLOCK BROS., LIMITED,
CUSTOM HOUSE BROKERS
and
FORWARDING AGENTS.
STORAGE FREE
AND IN BOND.
37 to 41 COMMON STREET.
Tel. Main 4657.

Private Branch Exchange Connect-
ing all Departments.

Bolger Agency 489 St Paul W
Bryce & Murphy 20 St Nicholas
Canadian Pacific Railway Customs Dept
137 McGill
Chapman B 20 St Nicholas
Cuddihy M R 3 St Nicholas
Doucet & Coskery rm 54 59 St Peter
Ferguson J S & D 167 Commissioners W
FINLAYSON J A rm G 84 St Francois
Kavier. Tel. Main 1303
Forbes & Son 291 St Paul W
Giroux Ant rm 34 212 McGill
Guilbault J M 263 St James
Heller M J 3 St Nicholas
Imperial Warehousing Co 3 St Nicholas
Kerrin Egan Freeman & Co 392 St James
KIELY DAN'L & CO 13 St Peter. Tel.
Main 546
Le Boutillier F J 3 St Nicholas
Mavoy & Lilly rm 33 248 St James
Mendelsshon Brothers 111 Place You-
ville
MILLS J W & SON 43 St Sacrament.
Tels. Main 8077-8
MORISON POLLEXPEN & BLAIR OF
CAN LTD rm 308 3 St Nicholas. Tel.
Main 2521
MURRAY AGENCY 60 McGill. Tel.
Main 3980
Myers F W & Co rm 816-817 511 St
Catherine W
RACINE C E & CIE rm 121 42 St Sa-
crament. Tel. Main 2810
Rae & MacNaughton 1 Port
Reed William & Co 129 Commissioners
RICE & FIELDING INC rm 303 20 St
Nicholas. Tel. Main 7654
Robertson J J 204 St James
Russell Ernest rms 8-9 16 St Sacrament

S TUART JAMES & SONS

Custom House Brokers.
Agents and Forwarders.

Room 8 St. Nicholas Building.
Cor St. Nicholas and St. Paul Sts.
Telephone Main 2642.
W. G. Stuart, 366 St. Catherine Rd.
Outremont. Tel. Rockland 82.
F. E. Stuart, Chambly Basin.
Telephone 148.

BROKERS, DEBENTURE (See also
Brokers, Investment Securities,
and Brokers, Stock). — **COUR-
TIERS, OBLIGATIONS** (Voir
aussi Courtiers, Valeurs de Place-
ment, et Agents de Change).

AMES A E & CO 120 St James. Tel.
Main 3050
CREDIT-CANADA LTD 145 St James
Tels. Main 4735-36
DAVIDSON THORNTON & CO LTD
120 St James. Tels. Main 2812-13
**DOMINION SECURITIES CORPORA-
TION LTD** rm 15 189 St James.
Tels. Main 1922-23.
EBERS CUSHING & CO 157 St James.
Tels. Main 8663-64

FOSTER BARRETT RIEPERT & LOW
LTD 120 St James. Tel. Main 282
KING T M & CO LTD 157 St James.
Tel. Main 5754
MORIN L G 55 St Francois Xavier.
Tel. Main 7151
ROYAL SECURITIES CORPORATION
LTD 164 St James. Tel. Main 5390
RYAN GRIEB & HASTINGS 98 Notre
Dame W. Tel. Main 1493
WOOD GUNDY & CO 157 St James.
Tel. Main 707
WOOD HEW B CO 17 St John. Tel.
Main 846

**BROKERS, EAST AND WEST IN-
DIA PRODUCE. — COURTIERS**
**(PRODUITS DES INDES ORIEN-
TALES ET OCCIDENTALES).**

CROOKS CO THE ROBT OF CAN LTD
rm 25 11 St Sacrament. Tel. Main
4687
HUGHES TRADING CO OF CAN LTD
rms 424-5 20 St Nicholas. Tel. Main
3187

**BROKERS EXCHANGE. — COUR-
TIERS, BOURSE, PLACE, CHAN-
GE, ETC.**

CORDASCO A STEAMSHIP AGENCIES
501 St James. Tel. Main 5339 *See*
Advt at Steamship Ticket Agents.
GARAND TERROUX & CO 48 Notre
Dame W. Tel. Main 7419
UNIVERSAL PASSAGE & FINANCIAL
CO 125 St Antoine. Tel. Main 7912
See advt at Steamship Ticket Agents

**BROKERS, FINANCIAL.—COUR-
TIERS, FINANCIERS.**

AMES A E & CO 120 St James. Tel.
Main 3050
BEAUBIEN L G & CO 50 Notre Dame W
Tel. Main 7593.
Bernier Lucien 180 St James
Blackford Henry 180 St James
Brodie James 224 St James
BRYANT ISAARD & CO 84-90 St Fran-
cois Xavier. Tel. Main 4960. Up-
town Branch 153 Peel.
CANADIAN BONDS CO 180 St James.
Tel. Main 4563
Carsley S & Co 192 St James
Clement Jules d'E 120 St James
CONNOLLY H M & CO rm 105-120 St
James. Tel. Main 2132
CRAIG, LUTHEE & IRVINE 120 St
James. Tel. Main 7500
CREDIT-CANADA LTD 145 St James.
Tels. Main 4735 and 4736
Dolan Jas A 43 St Gabriel
DAVIDSON THORNTON & CO LTD
120 St James. Tels. Main 2812-13.
**DOMINION SECURITIES CORPORA-
TION LTD** rm 15 189 St James. Tels.
Main 1922-23
L'AIRBANKS GOSSELIN & CO 103
Notre Dame West. Tels. Main 340-
4090-4525
FOSTER BARRETT RIEPERT & LOW
LTD 120 St James. Tel. Main 282.
GREENSHIELDS & CO 17 St John
Tel. Main 7640
Industrial Brokerage Corp 137 McGill
Jacobs Jacob A 282 St Catherine W
JOHNSON GRANT & CO 86 Notre
Dame W. Tels. Main 5173-6631

K ING, T. M. & CO., LTD.,

Brokers and Financial
Agents.

157 ST. JAMES STREET,
MONTREAL.
Tel. Main 5754.

Brokers, Financial.—Continued.

MCCURDY F B & CO 136 St James.
Tel. Main 7140

MCDUGALL & COWANS 130 St James
Tel. Main 6814

MACKENZIE & KINGMAN rms 212-5
10 St John. Tels. Main 3418-9

MAY CHILD & JARVIS 67 St Francois
Xavier. Tels. Main 7832-3

MORSE CHAS E CO LTD rm 22 171 St
James. Tel. Main 905

NATIONAL CITY CO LTD 74 Notre
Dame W. Tels. Main 8480-81 and
6978

PEYERBSON ALEX & CO 21 Hospital.
Tel. Main 2515

REDPATH & CO 56 St Frs Xavier.
Tels. Main 900-1

ROYAL SECURITIES CORPORATION
LTD 164 St James. Tel. Main 5390
United Financial Corporation Ltd 112 St
James

WOOD HEW E CO 17 St John. Tel.
Main 846

BROKERS, FREIGHT.—COURTIERS, FRET.

HARLING THOS & SON rm 406-7 42
St Sacramento. Tel. Main 7751

KIELY DAN'L & CO 13 St Peter. Tel.
Main 546

MCLEAN KENNEDY LTD rm 119 20
St Nicholas. Tel. Main 3362

MORISON POLLEKFFEN & BLAIR OF
CANADA LTD rm 308 3 St Nicholas.
Tel. Main 2521

ROBINSON G D & CO rm 511 20 St
Nicholas. Tel. Main 8112.

STUART JAS & SONS rm 8 3 St Nich-
olas. Tel. Main 148

BROKERS, FRUIT.—COURTIERS, FRUITS.

Atlantic Fruit Co 20 St Nicholas
California Fruit Growers' Exchange 20
St Nicholas
General Sales Agency 211 McGill
Hunter John 55 St Frs Xavier
Reany R rm rm 32 204 St James
Sherwin Eugene 20 St Nicholas

BROKERS, GENERAL.—COURTIERS, COMMISSIONNAIRES, INTERMEDIARIES, PLACIERS, ETC.

Allard Tancrede 60 Notre Dame E
Anderson Robt 42 St Sacramento
Bastien R 76 St James
Cotton W rm 22 207-209 St James
Despres Art 16 St James
Dorval Ernest 274 Beaver Hall Hill
Eden N H 20 St Nicholas
Freeman J L & Co 42 St Sacramento
Girard F X rm 2 16 St James
Girouard Ernest C 224 St James
Gordon J Alex & Co 145 St James
Maddon Brokerage Co 33 St Nicholas
Hamilton W E 12 0St James
Hart C B Regd 137 McGill
Jeffoy Bros & Co 71a St James
Lalonde J A 30 St James
Laplante P 222 St James
Lotz Wm J 591 St Catherine W
Marshall H D 10 St John
Mongenais O 55 St Frs Xavier
Oppe John D 86 Notre Dame W
Osborne C L 71a St James
Paquette Ovilva 1866 De Beaujeu
Power Equipment and Supply Co 83
Craig W
Reid E A Co 211 McGill
Selig I I 180 St James
Robertson D Stewart & Sons 3 St Nich-
olas
Silcock & Drew 33 St Nicholas
Stevens & Co Ltd 9 St Nicholas
Thompson J C Co 3 St Nicholas
Versailles Jean 90 St James
White W A Co Ltd 343 Dorchester av

BROKERS, GRAIN.—COURTIERS, GRAINS.

Bisaillon J C 42 St Sacramento
British Empire Grain Co Ltd 42 St Sac-
ramento
Byrne & Beaulieu 42 St Sacramento
Canadian American Grain Ltd 42 St
Sacramento
Carruthers James & Co Ltd 42 St Sac-
ramento
Chaplin Bros & Co 42 St Sacramento
Globe Trading Corp Ltd 3 St Nicholas
Miller W H D 42 St Sacramento
Raphael T W & Co 43 St Sacramento
SHEARSON HAMILLY & CO 85 Nctrs
Dame W. Tels. Main 1032-3-4
Thomson & Earle 42 St Sacramento
Wight & Esdaile 42 St Sacramento

BROKERS, INSURANCE (See Insurance Brokers).—COURTIERS, ASSURANCES (Voir Courtiers d'Assurances).**BROKERS, INVESTMENT SECURITIES (See also Brokers, Bond).—VALEURS DE PLACEMENT (Voir aussi Courtiers, Obligations).**

Balfour White & Co 136 St James
BEAUBIEN L G & CO 50 Notre Dame
W. Tel. Main 7593

BURNETT PORTEOUS & CO 17 St
John. Tels. Main 8335-6-7

CANADIAN BONDS CO 180 St James.
Tel. Main 4563

CHRISTMAS A P 103 St Francois Xa-
vier. Tel. Main 5498
Columbia Securities Ltd 224 St James
Comeau George N & Co 4 Hospital
Comptoir Commercial Canadian 51 St
James
CONNOLLY H M & CO rm 105 120 St
James. Tel. Main 2123

CRAIG LUTHER & IRVINE 120 St
James. Tel. Main 7500

CREDIT CANADA LTD 145 St James.
Tels. Main 4735-4736
Cuddy S L E 145 St James
DAVIS J A & CO LTD 86 Notre Dame
W. Tel. Main 4200

DAVIDSON THORNTON & CO., LIMITED,

Dealers in

Government, Municipal and other
Investment Securities.Correspondents: New York, Boston,
Chicago, Winnipeg, Calgary, Ed-
monton and Vancouver.Head Office: Transportation Bldg.,
120 ST. JAMES ST.

Telephone Main 2812-2813.

132 St. Peter St., Quebec.

63 Sparks St., Ottawa.

DOMINION SECURITIES CORPORATION LTD rm 15 189 St James.
Tels. Main 1922-23**ECONOMY REALTY & INVESTMENT**
CO 97 St James. Tel. Main 5095**BEKERS CUSHING & CO** 157 St James.
Tels. Main 8663-8664Empire Trust Co The 263 St James
FAIRBANKS GOSSELIN & CO 103
Notre Dame W. Tel. Main 340-4030-
4525**FARIBAULT R L.L.L.** 90 St James.
Tel. Main 678Federal Securities Co 55 St Frs Xavier
FINDLAY JOHN LTD 136 St James.
Tel. Main 1907

Brokers, Investment Securities.—
Continued.

GREENSIELDS & CO 17 St John.
Tel. Main 7640
Hanson Bros 160 St James
HENEY W T rm 25 30 St John. Tel.
Main 6633
HERDMAN & CO rm 201 145 St James.
Tel. Main 8208
International Securities Corporation
263 St James
Investments Incorporated 511 St Cath-
erine W
KING T M & CO LTD 157 St James.
Tel. Main 5754
**LA CORPORATION DES OBLIGA-
TIONS MUNICIPALES LTEE** 7 Pla-
ce d'Armes. Tel. Main 1824
LECLERC RENE T 160 St James. Tel.
Main 1260-1261 and 922
LITTLE GEM MINING CO LTD THE
Spence & Chalmers rm 305 120 St
James. Tel. Main 5401
Mackay J A & Co Ltd 160 St James
MCCUAIG BROS & CO 83 Notre Dame
W. Tel. Main 8170
MCCURDY F B & CO 136 St James.
Tel. Main 7140
MACDONALD N A & CO LTD 2 Place
d'Armes. Tel. Main 6168
MCDUGALL & COWANS 130 St
James. Tel. Main 6814
MAY CHILD & JARVIS 67 St Francois
Xavier. Tels. Main 7832-3
MOAT E & CO 40 Hospital. Tel. Main
3
Montreal Investment & Freehold Co
Ltd 141 St Peter
MORIN L G 55 St Francois Xavier
Tel. Main 7151
MORSE CHAS E CO LTD rm 22 171 St.
James. Tel. Main 905
MUNICIPAL DEBENTURE CORP LTD
7 Place d'Armes. Tel. Main 1824
NASH F & CO 61 St Frs Xavier. Tels.
Main 7420-21
NATIONAL BOND CO THE (INC) rms
114-115 145 St James. Tel. Main 4627
NATIONAL CITY CO LTD 74 Notre
Dame W. Tels. Main 8480-8481-6978
PATERSON ALEX & CO 21 Hospital.
Tel. Main 2515
PELOQUIN J B 68 St James. Tel.
Main 7076
REDPATH & CO 56 St Frs Xavier.
Tels. Main 6900-1
REX A E & CO 82 St Frs Xavier. Tel.
Main 5145
Rountree Meredith rm 28 4 Hospital

ROYAL SECURITIES
CORPORATION, Limited.
164 ST. JAMES ST., MONTREAL.
58 King St., West, Toronto;
200 Hollis Street Halifax;
54 Prince William St., St. John,
N.B.; 500 Electric Railway Cham-
bers, Winnipeg; 165 Broadway,
New York; 7 Gracechurch Street,
London, Eng.

Investment Securities,
Government, Municipal, Public
Utility and Industrial Bonds.

Send for our list of Investments.
Tel. Main 5390.

Cable Address: "Royscorp."

RYAN GRIER & HASTINGS 98 Notre
Dame W. Tel. Main 1493

S T. CYR, GONTHIER & FRIGON

Alf. St Cyr, Geo. Gonthier, Alb. P. Frigon

Investment Securities,

Bond Dealers,

Trustees.

103 ST. FRANCOIS XAVIER ST.

Bell Tels.: Main 519 and 2701.

Simpson H M 364 University
Smith Co The W Gregory 53 St Fran-
cois Xavier
SMITH FAIRBANKS & CO 4 Hospital.
Tel. Main 2270
Steel L R Service Corp Ltd 171 St
James
SUTRO BROS & CO 57 St Frs Xavier.
Tels. Main 2187-8
TURPIN W J & CO 67 St Frs Xavier.
Tel. Main 940
UNITED FINANCIAL CORP LTD 112
St James. Tel. Main 8310
WILSON A A & CO 40 Hospital. Tel.
Main 2569
WINANS DICKINSON & WHITEHEAD
LTD 152 St James. Tels. 885-886
WOOD GUNDY & CO 157 St James.
Tel. Main 702
WOOD HEW N CO 17 St John. Tel.
Main 846

**BROKERS, MERCANTILE.-COUR-
TIERS, MARCHANDISES.**

Hart C B Reg'd 137 McGill
McGill's Alex D 137 McGill

**BROKERS, MINING.-COURTIERS,
MINES.**

BELLEW H C rm 14 6 St Sacrament.
Tel. Main 2776
Martin & Burkholder 51 St Francois
Xavier

**BROKERS, REAL ESTATE.-COUR-
TIERS, IMMEUBLES.**

Berlind Samuel 462 Elm av Westmount
Briere Jules J B 51 Convent
Carmichael C R 212 McGill
ECONOMY REALTY & INVESTMENT
CO 97 St James Tel. Main 5095
EWING & EWING 263 St James. Tels.
Main 2468 and 6624
Findlay John Ltd 136 St James
Gendron A H 20 Labadie
Liffiton & Co 145 St James
L'Immobilier d'Outremer Ltee rm 200
103 St Frs Xavier
Markgraf & Markgraf 180 St James
Molson Walter & Co 157 St James
Murphy Wm 55 St Francois Xavier
Pitt Ernest & Co 145 St James
ROSS A G & CO 145 St James. Tel.
Main 380
Vineberg A M 324 Elm av Westmount

**BROKERS, STEAMSHIP.- COUR-
TIERS MARITIMES, VAPEURS.**

CARTER & WOOD rm 219 42 St Sacra-
ment. Tel. Main 3398
CORDASCO A STEAMSHIP AGENCIES
501 St James. Tel. Main 5339 *See*
adv't at Steamship Ticket Agents
MCCLELLAND N E & CO LTD 286 St
James. Tel. Main 3352
MCLEAN KENNEDY LTD rm 119 20
St Nicholas. Tel. Main 3362

**BROKERS, STOCK.-AGENTS DE
CHANGE.**

BEAUBIEN L G & CO 50 Notre Dame
E. Tel. Main 7593
BRYANT ISAARD & CO 84-90 St Fran-
cois Xavier. Tel. Main 4960. Uptown
Branch 153 Peel.

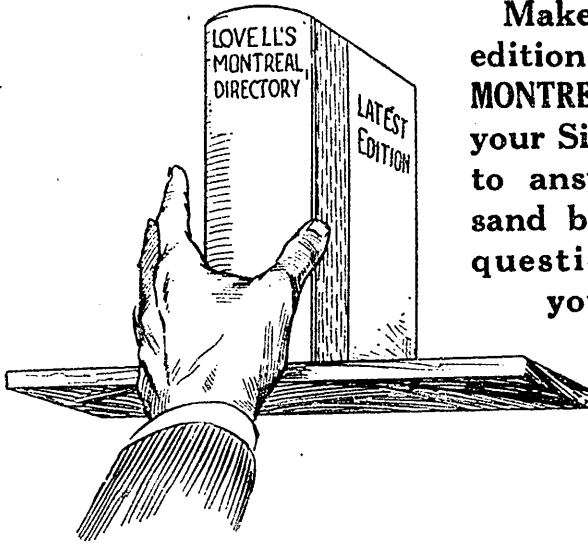

Make the latest edition of **LOVELL'S MONTREAL DIRECTORY** your Silent Partner to answer a thousand big and little questions during your work.

IT CONTAINS A WEALTH OF MISCELLANEOUS INFORMATION REGARDING MONTREAL

Brokers, Stock.—Continued.

BURNETT & CO 12 St Sacrament. Tel. Main 1747
BURNETT PORTEOUS & CO 17 St John. Tels. Main 8385-6-7

CONNOLLY, H. M. & CO.,
 Members Montreal Stock Exchange.
 Stocks and Bonds.
105-106 TRANSPORTATION BUILDING,
MONTREAL.

Tel. Main 2123.

CRAIG, LUTHER & IRVINE,
 Members Montreal Stock Exchange.
 Bond and Stockbrokers.

Direct Private Wire to Pyncheon & Co.,
 Members New York Stock Exchange.
TRANSPORTATION BUILDING,
120 ST. JAMES STREET.
 Uptown Office: Windsor Hotel.

Dodd Robt 103 St Frs Xavier
DOMINION SECURITIES CORPORATION LTD rm 15 189 St James. Tels. Main 1922-23
 Dunlop G C & Sons 4 Hospital
EKERS CUSHING & CO 157 St James. Tels. Main 8663 and 8664

FAIRBANKS, GOSSELIN & CO.,
 Members Montreal Stock Exchange.

Stock Brokers.

103 NOTRE DAME WEST.

Tels. Main 4090, 340, 4525.

Farrell Seely & Co 43 St Frs Xavier
 Fenwick W I 30 St John
 Forget L J & Co 86 Notre Dame W
 Fortier & Beauvais 88 Notre Dame W
POSTER BARRETT RIEPERT & LOW LTD 120 St James. Tel. Main 282
 Garland C Simpson & Co 100 Notre Dame W
 Gault C E 104 St Frs Xavier
 Gillett & Strachan 120 St James

GREENSHIELDS & CO.

J. Gordon Greenshields
 Richard O. Johnson
 Russell D. Bell.
 Charles M. Black.

Members of the Montreal Stock Exchange. Investment Bankers.

Tel.: Main 7640.

Cable Address: "Grencyoy."
17 ST. JOHN ST.

Hamilton Geo W & Co 14 Hospital
 Hanson & Ferguson 160 St James
HERDMAN & CO rm 201 145 St James. Tel. Main 8208
 Hibbert Chas Franklin 4 Hospital
 Hickson & Yuille 25 Hospital

Brokers, Stock.—Continued.

Hodgson C J & Co 120 St James
Jenks Gwynne & Co 29 Hospital

JOHNSTON GRANT & CO.,

Grant Johnston,
R. C. Bulman.

Members Montreal Stock Exchange
Specialists in Unlisted Securities
Dealers in Investment Bonds
86 NOTRE DAME STREET WEST,
MONTREAL.

Tels. Main 6184 and 6185.

Johnston H N 104 St Frs Xavier
KINGSTONE & MACKENZIE 91 St Frs
Xavier. Tels. Main 1044-5
LEGGAT CHIPMAN & CASSILS 82 St
Frs Xavier. Tel. Main 1144
Logan & Bryan 4 Hospital
MACKENZIE & KINGMAN rms 212-
215 10 St John. Tels. Main 3418-9
McCormick & Co 82 St Frs Xavier

McCUAIG BROS. & CO.,

Clarence J. McCuaig
D. Rykert McCuaig
G. Eric McCuaig
Clarence N. McCuaig
William P. Hickey

Members Montreal Stock
Exchange.

83 NOTRE DAME STREET W.,
Corner NOTRE DAME and ST.
FRS. XAVIER.

Tel. Main 8170.

McCURDY, F. B. & CO.,

Members Montreal Stock
Exchange.

Dealers in Investment Securities.

Stocks Carried on Margin.

136 ST. JAMES STREET.

Phones: Main 7140, 7141, 7142.

Halifax, Sydney, St. John, N.B.,
Sherbrooke, St. John's, Nfld.,
Moncton, N.B.

(Private Wires to all Branches).

McDougald Bros 13 St Sacramento

McDOUGALL & COWANS

(Members Montreal Stock
Exchange).

Branch Offices:

Quebec, Ottawa, St. John, N.B.,
Winnipeg, Halifax and Toronto.

Private Wire Connecting all
Branches.

130 ST. JAMES ST.

Tel. Main 6814, 6815, 6816, 6817.

Private Branch Exchange.

See advt Outside Back Cover and page
opposite.

Marler J L & Co 21 Hospital
Martin & Burkholder 51 St Frs Xavier
Meredith C & Co 84 Notre Dame W

MAY, CHILD & JARVIS,
Members Montreal Stock
Exchange.

67 ST. FRANCOIS XAVIER ST.

Tels. Main 7832 and 7833.

Stanley May, 434 Elm av., Westm't.

Tel. Westmount 763.

H. J. Child, 359 Beaconsfield av.

Tel. Westmount 7595.

W. L. Jarvis, 101 Vendome av.

Tel. Westmount 8295.

MOATE & CO 40 Hospital. Tel. Main 3
Morin L G 55 St Francois Xavier
NASH F & CO 61 St Frs Xavier. Tels.
Main 7420-21

NATIONAL BOND CO THE (INC.) rms
114-115 145 St James. Tel. Main
4627

OSWALD BROS., 113 St Peter. Tel.
Main 6675-6676

PATERSON ALEX & CO 21 Hospital.
Tel. Main 2515

Pitblado J & Co 10 St John
Post & Flagg 101 St Frs Xavier
Randolph E & C 87 St Frs Xavier

REDPATH & CO.,

J. H. Redpath
A. Ross Crawford.

STOCK BROKERS.

Members Montreal Stock Exchange.

56 ST. FRs. XAVIER STREET,
MONTREAL.

Telephones Main 6900-6901.

REX A E & CO 82 St Frs Xavier. Tel.
Main 5145

Roberts & Co 4 Hospital
ROGERS J SPENCE & CO rm 30 189
St James. Tel. Main 8720

Ross & Co 86 Notre Dame W
RYAN GRIER & HASTINGS 98 Notre
Dame W. Tel. Main 1493

Scott H C & Co 21 Hospital
SHEARSON HAMILL & CO 85 Notre
Dame W. Tel. Main 1032-3-4.

SMITH FAIRBANKS & CO 4 Hospital.
Tel. Main 2270

Strathy Gordon & Co 13 St Sacramento
SUTRO BROS & CO 57 St Frs Xavier.
Tels. Main 2187-8

Sutherland & Co 211 McGill
Tousaw Hart & Anderson 6 St Sacra-
ment

TURPIN W J & CO 67 St Frs Xavier.
Tel. Main 940

WILSON A A & CO 40 Hospital. Tel.
Main 2569

**BROKERS, STOCK EXCHANGE
(MONTREAL) MEMBERS OF—
COURTIERS, MEMBRES DE LA
BOURSE DE MONTREAL.**

BEAUBIEN L G & CO 50 Notre Dame
West. Tel. Main 7593.

BURNETT PORTEOUS & CO 17 St
John. Tel. Main 8385-6-7.

BURNETT & CO 12 St Sacramento. Tel.
Main 1747

CONNOLLY H M & CO rm 105-120 St
James. Tel. Main 2123

CRAIG, LUTHER & IRVINE 120 St
James. Tel. Main 7500

DAVIDSON THORNTON & CO rm 420-
426 120 St James. Tels. Main 7490-91

McDOUGALL & COWANS

MEMBERS MONTREAL STOCK EXCHANGE



Stock Brokers

PRIVATE WIRES CONNECTING BRANCH OFFICES AT

HALIFAX - - - 185 Hollis Street
ST. JOHN, N.B. - - 58 William Street
QUEBEC - - 116 Mountain Hill
OTTAWA - 211 Union Bank Building
TORONTO - - 34 King Street West
WINNIPEG - - 218 Portage Avenue

and

NEW YORK CORRESPONDENTS



**130 St. James Street
MONTREAL**

Brokers, Stock Exchange.—Cont.

FKEBS CUSHING & CO 157 St James.
Tels. Main 8663-8664

FAIRBANKS GOSSELIN & CO 103
Notre Dame W. Tels. Main 340-4090-
4525.

GREENSHIELDS & CO 17 St John. Tel.
Main 7640

HERDMAN & CO rm 201 145 St James.
Tel. Main 8208

JOHNSTON GRANT & CO 85 Notre
Dame W. Tels. Main 5173 and 6631

KINGSTONE & MacKENZIE 91 St
Francois Xavier. Tels. Main 1044-5.

LEGGAT CHIPMAN & CASSILS 82 St
Francois Xavier. Tel. Main 1144

MCCUAIG BROS & CO 83 Notre Dame
W. Tel. Main 8170

MCCUEDEY F B & CO 136 St James.
Tel. Main 7140

MCDUGALL & COWANS 130 St James.
Tel. Main 6814

MAY CHILD & JARVIS 67 St Francois
Xavier. Tel. Main 7832-3

MOAT E & CO 40 Hospital. Tel. Main 3

MORIN L G 55 St Francois Xavier.
Tel. Main 7151

NASH F & CO 61 St Francois Xavier.
Tels. Main 7420-21

OSWALD BROS 113 St Peter. Tel Main
6676

PATERSON ALEX & CO 21 Hospital.
Tel. Main 2515

BEDPATH & CO 56 St Francois Xavier
Tels. Main 6900-6901.

BEY A E & CO 82 St Francois Xavier.
Tel. Main 5145

RYAN GREIER & HASTINGS 93 Notre
Dame W. Tel. Main 1493

SMITH FAIRBANKS & CO 4 Hospital.
Tel. Main 2270

TURPIN W J & CO 67 St Francois
Xavier. Tel. Main 940

WILSON A A & CO 40 Hospital. Tel.
Main 2569

**BROKERS, VESSEL & FREIGHT.
— COURTIERS, VAISSEUX ET
FRET.**

CARTER & WOOD
Insurance.

Freight and Vessel Brokers.

Rooms 219 and 220,

BOARD OF TRADE BLDG.

Tels. Main 3398-3399.

Residences:

R. A. Carter, 635 Carleton Ave.,
Westmount.

Tel. Westmount 1011.

G. A. Wood, 223 Metcalfe Ave.,
Westmount.

Tel. Westmount 5932.

Duncan W C & Co rm 508 20 St Nicholas
New Zealand Shipping Co Ltd The rm
213 42 St Sacramento
Walford Shipping Co rm 125 20 St Nich-
olas

**BRONZE POWDERS.—POUDRES
DE BRONZE.**

Canadian Bronze Ltd 69 Delorimier av
Canadian Bronze Powder Wks Ltd 335
Craig W

GROWLEY C R 669 St Catherine W.
Tel. Uptown 4412

**BROODERS (See Incubators). --
COUVEUSES (Voir Incubateurs).**

**BROOM MANUFACTURERS.—
FABRICANTS DE BALAIS.**

Aetna Broom Co 250 Poupart
Atelier des Aveugles 157 St Catherine W
Austin & Laverty 1a St Paul W
Beaver Broom Mfg Co 150 Hadley

CANADA BROOM CO.,

Manufacturers of

HIGH-GRADE BROOMS

AND WHISKS.

102 NAZARETH STREET,

MONTREAL.

Phones: Main 6796-3894.

Cie Industrielle Canadienne 28 Vitre W
Gelinas O 85 Buller

Imperial Broom Co Ltd 358 Colonial av
Lefils J A & Freres 337 St Paul E

Montreal Broom Mfg Co 67 Nazareth
ST LAWRENCE BROOM & BRUSH CO
cor Harbour & Notre Dame E. Tel.
LaSalle 2538

ST MICHEL LTD 19 St Gabriel. Tel.
Main 2899

School for the Blind 6872 Sherbrooke
West

Standard Broom & Brush Co 565 La-
gauchetiere E

W O D Mop Co Ltd 36 St Peter

***BROOMS, PARLOR, MANUFAC-
TURERS OF.—FABRIQUES DE
BALAIS POUR MAISON**

CANADA BROOM CO 102 Nazareth.
Tels. Main 6796-3894

ST LAWRENCE BROOM & BRUSH CO
cor Harbour & Notre Dame E. Tel.
LaSalle 3538

***BROOMS (WAREHOUSE),
MANUFACTURERS OF.—FAB-
RIQUES DE BALAIS POUR
ENTREPOTS.**

CANADA BROOM CO 102 Nazareth
Tels. Main 6796-3894

ST LAWRENCE BROOM & BRUSH CO
cor Harbour and Notre Dame. Tel.
LaSalle 3538

**BRUSH MANUFACTURERS.—
FABRIQUES DE BROSSES.**

Canada Brush Co Ltd 17 St Gabriel
Dominion Brush Mfg Co 1248 St Law-
rence Blvd

Meakins Brush Co Ltd 325 Craig W
Montreal Brush Mfg Co Ltd 653 St Paul
W

Normandin & Prance 610 Maisonneuve
Pioneer Mfg Co The 20 St Peter

St Michel Ltd 17 St Gabriel
Simms T S & Co Ltd 298 Notre Dame W

Ulley W R 62 Bleury

***BRUSHES AND BROOMS,
WHOLESALE. — BROSSES ET
BALAIS, GROS.**

CANADA BROOM CO 102 Nazareth.
Tels. Main 6796-3894

MEAKINS BRUSH CO LTD 325 Craig
W. Tel. Main 1308

ST MICHEL LTD 19 St Gabriel. Tel.
Main 2899

**BUILDERS (See Contractors, Build-
ing). — CONSTRUCTEURS (Voir
Entrepreneurs, Construction).**

***BUILDING BRICKS.—BRIQUES
POUR CONSTRUCTION.**

DAETNELL E P 259 Bleury. Tel. Main
8525

Building Bricks.—Continued.

NATIONAL BRICK CO LTD OF LA-PRAIRIE rm 620 511 St Catherine W. Tel. Uptown 7307
STINSON-REEB BUILDERS' SUPPLY CO LTD 45 St Alexander. Tel. Main 6402

***BUILDING PAPER.—PAPIERS DE CONSTRUCTION.**

BARRETT CO LTD 2001 St Hubert. Tel. St Louis 2940
MCARTHUR ALEX & CO LTD 82 McGill. Tel. Main 207
WALKER J E & CO LTD 35 Common. Tel. Main 4858

***BUILDING SUPPLIES.—FOURNITURES POUR CONSTRUCTION.**

BREMNER ALEX., LIMITED.

Importers, Dealers and Manufacturers of

DRAIN PIPES, CEMENT, FIRE BRICKS,

ROCALITE WALL PLASTER, PATENT PLASTER BOARD, etc.
HEAD OFFICE: 100 BLEURY ST.
 Private Exchange Connecting all Departments. Main 8460.
 Plaster Mill 500 St. Ambroise St.

Phone W. 2295

North End Yard, Querbes & C.P.R. Track, Outremont. Phone Rockland 1600. East end yard, 4th ave. and C. N. Q. Track, Mercier-Mais. ward. Phone: LaSalle 769.

CONSOLIDATED SAND & SUPPLY CO LTD 75 Common. Tel Main 34

CURRIE W. & F. P. & CO., LIMITED.

Wholesale General Merchants.
IMPORTERS OF
 Drain Pipes, Vent Linings, Flue Covers, Fire Bricks, Fire Clay, Whiting, Portland Cements, Plaster of Paris, Chemicals and Laundry Supplies.

North End Branch:
 126 Av. Laurier, E.

Head Office—345 St James.

L AJEUNESSE W. & CO.

Wrecking Contractors.

All kinds of Materials for Sale.

688 NOTRE DAME ST. EAST.

Telephone East 3265.

Res. Rockland 382.

M McNALLY W. & CO., LIMITED.

Importers of **DRAIN PIPES, Cements, Fire Bricks, Fire Clay, Calcined Plaster, Wheelbarrows, Builders' and Contractors' Supplies, and Scotch Derricks.**

50 MCGILL ST.

Cor. Wellington and Grey Nun Sts.

MONTREAL CRUSHED STONE CO LTD 590 Union av. Tels. Uptown 7791-92

MONTREAL TERRA COTTA CO (THE) LTD 511 St Catherine W. Tel. Uptown 1036

RAYMOND CHARLES rm 505 120 St James. Tel. Main 2619

SHEARER CO THE JAS LTD 225 St Patrick. Tel. Victoria 1533

BULBS (See Seedsmen).— BULBES (Voir Grainetiers).

***BURLAPS.—TOILES FORTES ET BOUGRANS.**

CANADIAN BAG CO LTD THE 427 St Patrick. Tel. Victoria 1010

DOMINION OILCLOTH & LINOLEUM CO LTD 1192 St Catherine E. Tel. LaSalle 700

KIDD RUTHERFORD CO LTD (THE) 1649-51 St James. Tel. Westmount 3716

***BURNERS, GAS AND ACETYLENE. — BRULEURS-GAZ ET ACETYLENE.**

YEATES MACHINERY & SUPPLY CO 10 Cathcart. Tel. Uptown 6532

BUSINESS COLLEGES.—COLLEGES COMMERCIAUX.

BUSINESS COLLEGE (INTERNATIONAL). Established in 1895. Angus Caza, Principal.
 214 ST. CATHERINE ST. W.
 Tel. Main 309.

Elie Business College 1 St Louis sq
 Excelsior Business College for Young Women 128 St Hubert
GRAHAM'S (MISS) BUSINESS COLLEGE 111 Metcalfe. Tel. Uptown 2936

INTERNATIONAL BUSINESS (Established 1895). COLLEGE,
 Angus Caza, Principal,
 214 ST. CATHERINE ST. W.
 Tel. Main 309.

Le Roy Business College rm 10 745 St Catherine W
 Montreal Business College 20 St Louis sq
 Mount Royal Business College 127 Drummond
 O'Sullivan Business College 10-12 McGill College av

***BUSINESS INVESTIGATORS.— INVESTIGATEURS COMMERCIAUX.**

EMPLOYERS DETECTIVE AGENCY LTD (THE) 248 St James. Tel. Main 68

***BUSINESS METHODIZERS.—
EXPERTS EN METHODES COM-
MERCIALES.**

VIAU HENRI rm 303 137 McGill, Tel.
Main 7303

***BUSINESS SYSTEMS. — SYS-
TEMES COMMERCIAUX ET IN-
DUSTRIELS.**

COPELAND CHATTERSON LTD rms
507-8 263 St James. Tel. Main 401
OFFICE SPECIALTY MFG CO LTD
THE 81 St Peter. Tel. Main 1646

**BUTCHERS, RETAIL.—BOU-
CHERS, DETAIL.**

Acme Meat Market 68 Inspector
Addington Meat Market 5354 Sher-
brooke W
Anderson Rodolphe 2586 Notre Dame E
Angrignon Arthur 314-322 Blvd Monk
Angrignon Jos 80 Church av Verdun
Annex Meat Market 86 St Viateur av W
Anton John 100 Jolicoeur
Archambault Albert 1651 Av de Cha-
teaubriand
Archambault Edouard 981 St Denis
Archambault Frs 760 Logan E
Archambault J Ulric 1931 Notre Dame
W
Archambault Jos 744-746 DeMontigny E
Archambault Jos 42 St Margaret
Archambault M 2221-23-29 St Lawrence
Blvd
Armand Jos 661 Dorchester E and 1385
Papineau av
Astraukas Ant 36 Iberville
Atwater Meat Market 618 Atwater
Aubertin A 2350 Jacques Hertel
Aubin Chs 1614 Delorimier av.
Aumais E 201 Iberville and 1421 Logan
E
Aumais J R 321 Mount Royal E
Auerbach Louis 14-15 St Lawrence Mkt
Bacon Homere 993 Av Henri Julien
Barken J 27 St Lawrence Mkt
Bastien J E 2658 St Hubert
Bastien J H 13 Av Laurier W
Beaubien Rene 2103 St James
Ecauchamp A 392 de Fleurimont E
Beaudoin C E 336 Rachel E
Beaudry Albert 631 Beaubien
Beaulieu Raoul 2810 St Lawrence Blvd
Beausejour Henri 6 St Lawrence Mkt
Beausoleil Joseph 775 Mt Royal av E
Beauvais A 419 DeMontigny E
Beauvais G E & Co 5942 Sherbrooke W
Beaver Hall Mkt 324 Dorchester W
Bedard L 19-20 St Jean Bte Mkt
Belair F 92 Rose de Lima
Belair Jer 224 De Villiers
Beland Theo 522 Frontenac
Belanger A 474 Charlevoix
Belanger A 8-9 St Antoine Mkt
Belanger E 2232 Notre Dame W
Belanger Jos 105 St Marie
Belanger J Bte 807 Dorchester E
Belanger Xavier 478-480 Aylwin
Belisle Romeo 137 McCord
Beltin D 20 St Lawrence Market
Benoit Elz 2170 St James
Benoit J G 1273 Van Horne av
Benoit T & Co 118 Valois
Bercovitch J 21-22 St Antoine Mkt.
Bercovitch M 2-3 St Lawrence Mkt
Bercovitch Max 14-15 St Antoine Mkt
Bergeron Alphonse 438 Rachel E
Bergeron Eugene 205 Amherst
Berman Israel 1012 St Lawrence Blvd
Berti G J 328 Plessis
Bessner's Market 779 St Catherine W
Bisson Chas 2284 St Lawrence Blvd
Blais Mrs wid Jos 6 Chabollez sq
Blanchard A 61 St Mark
Blanchard E 458 Hochelaga and 221
Hogan
Blanchard R 214 Sanguinet
Blanchard Roch 207 DeMontigny E
Bleau Freres 982 St Catherine E
Blondin J A 1306 St Denis
Bogoslavsky H 825 St Dominique

Bonder L 21-23 St Jean Baptiste Mkt
Bonin Jos 506 DeMontigny E
Bonsecours Dressed Meat Co 1-3 Bon-
secours Mkt
Bookland & Wilson 220 Regina av Ver-
dun
Bouchard A 1982 Cartier
Bouches P O 141 Hadley
Boudrias J T 655 Centre
Bourassa J A 71 Villeneuve W
Bourassa Noe Ltd 35 to 49 Bonsecours
Mkt
Bourbonniere Jos L 466 Delorimier av
Bourbonniere L R 3480 Flammarion
Bourdeau John 769 Charlevoix
Bowles J F 1007 Everata
Boyer P 242 Workman
Bragg Wm 1388 Wellington
Breton Ad & Co 120 Beaubien E
Breton J A 2 Craig W
Breu R 2443 Notre Dame W
Briere Doris 1647 St Catherine E
Brisker S 757-759 Charlevoix
Bront H 28 St Lawrence Market
Brunet J A 1143 Van Horne av
Brunet R A 528 St Antoine
Brookman Davis 747 Mount Royal av E
Brossard — 85 Berard
Brunelle Louis 337 Fullum
Brunelle Ph 49 St Philippe
Brunet Em 24 Mozart W
Burnick Ltd 95 Fulford
Burns Wm 1029 St James
Burnside Meat Market 289 Ontario W
Cadotte H 937 De St Valier
Caille Hertel 1410 St Catherine E
Cailloux L 1477 Ontario E
Cailloux R L 883 Ontario E
Cailloux & Vezina 362 Rachel E
Calestagne Alphonse 1203 Dorion
Canadian Meat Co 16-17 St Lawrence
Market
Candib A Philip 1004 Ontario E
Carmel J P 180 Jolicoeur
Carmel V 116 Blvd Monk
Castanguay W 56 Masson
Champagne J C 149 Dufresne
Champoux Arthur 1397 De la Roche
Chapdelaine & Butler 574 Fullum
Chapleau Eugene 14-16 St James Mkt
Chapleau Eug 910 Ontario E
Chapleau & Gauthier 273-277 Workman
Chaput L C C 5624 Sherbrooke West-
mount
Charest J R 2246 Ontario E
Charest Nap Alb 199b Stadacona
Charette J W 1846 St Dominique
Charland T 1595 Ontario E
Charron & Trudeau 1367 St Catherine E
Charters Alex 665 St Catherine W
Chartier Adelaar L 166 De Courcelles
Chartrand A 300 DeMontigny E
Chartrand Jos 8-10 St James Mkt
Chartrand Jos 1450-1452 St James
Chartrand L 678 Dorchester E
Chartrand N 545 Green av
Chartrand Ph 104 Brebeuf
Chartrand Victor 276 Richmond
Chatham Meat Market 1039 St James
Chausse Adelaar 1093 Mount Royal av
E
Cheffer P 246 St Zotique
Chevalier Pierre Euclide 150 Desery
Chevrier J E 470 Bellechasse E
Chicoine J E 1581 Papineau av
Chretien Alfred 146 Workman
Clark F 37 Fairmount av W
Claude G 367 Charlevoix
Clermont A 1756 Masson
Cloutier O 3 Maisonneuve Market
Cohen B 634 Mount Royal av E
Cohen B 1043 Mount Royal av E
Cohen C 617b Av Henri Julien
Cohen D 30 Prince Arthur E
Cohen David 797 St Dominique
Cohen Harold 997 St Dominique
Cohen I 7 Maisonneuve Market
Cohen J wholesale 19 St Antoine Mkt
Cohen J 568 St Dominique
Cohen M 253 Sanguinet
Cohen Moses 19 Roy E
Cohen P 1040 St Lawrence Blvd
Collette F 850 Ontario E
Collette O 69 Bonsecours Market
Collin H T 1050 Beaubien E

Butchers, Retail.—Continued.

- Contant J & Son 495 Duluth av E
 Corbell Arm 465 Monsabre
 Corbell H 265 Stadacona
 Corbell N A 834-836 Craig E
 Corbell Theo 444 Magdalen
 Coursol Horace 1200a Berri
 Courtemanche Donat 1723 Ontario E
 Courtemanche W 333 Ontario E
 Cusson Joseph 58 Bonsecours Mkt
 Dagenais A 975 Charlevoix
 Dagenais Adelard 615 Lagauchetiere E
 Dagenais Emile 648 Marie Anne E
 Daigneault J R 811 Av Laurier E
 Daigneault L 1135 Rachel
 Dankner David 13 St Sacrament Mkt
 Dansereau John 485 Galt av Verdun
 Daoust E 206 Dorchester W
 Daous O 2939 Lafontaine E
 Daragon J H 141 Bennett av
 David Art 515-517 Maisonneuve
 David Camille 1010 Ontario E
 David S 2284 Papineau av
 Davies Wm Co Ltd head office and
 packing house Mill and Bridge,
 branches 311a Bleury, 27-35 and
 51-53 Bonsecours Mkt 322 Centre 407
 Church av Verdun 681 and 1137 Mt
 Royal av E 969 and 2125 Ontario E
 421 St Catherine E 470 and 831 St
 Denis 2169 and 2998 St Hubert 24-26
 St Lawrence Mkt 2008 and 2802 St
 Lawrence Blvd 4 Chabouillez sq
 Dailles J H 44 Villeneuve E
 Delorme Geo 909 St Catherine E
 Delorme H 1019 Van Horne av
 Delorme H 9 Bernard av W
 Delorme Horm 42 Lalonde av
 Demers Delphis 2110 Blvd Gouin
 Demers D D 258 Gateau av
 Demers Ed 109a Bienville
 Demers Ed 503 Third av
 Demers E 633 Belanger E
 Demontigny Leo 130 Hickson av Ver-
 dun
 Denault Am 501 Mullarky av Verdun
 Denis Jos 3073 St James
 Denis Joseph 33 St Lawrence Mkt
 Deragon Elphege 216 William
 Deriche Enr 140 Ontario E
 Desautels J B 2102 Notre Dame W
 Deschamp A 661 Dorchester E
 Deschamp Henri 2019 St James
 Deschamps J Bte & Fils 55 Bonsecours
 Mkt
 Desgroseillers Nap 251 Gateau av
 Desjardins A 130 Bienville
 Desjardins J A 87 Bienville
 Desjardins J A 3085 Casgrain av
 Desjardins Wilf 1403 Wellington Ver-
 dun
 Deslauriers C 510 St James and 28 St
 Antoine Mkt
 Deslauriers Gustave 37 St Antoine Mkt
 Deslauriers Horace 22-34 St Antoine
 Market
 Desmarais F X 107 Desery
 Desmarais H 1093 Des Erables
 Desmarais H 1147 Rachel
 Desmarais Hubert 1638 St Catherine E
 Desmarais J A 4627 Notre Dame E
 Desroberts Albert 509 Joliette
 Desrosiers Ernest 338a Forsythe
 Desrosiers L 3055 St Catherine E
 Desy Arthur 709 Av Laurier E
 Deziel J E 425 Wellington
DIONNE A SON & CO 581 St Catherine
W. Tel. Uptown 687
 Dionne T Alex 2925 St Catherine E
 Dionne & Dionne 4120 St Catherine
 Westmount
 Dobrofsky M 48 Inspector
 Dominion Meat Market 80 Cuvillier
 Domplierre Achille 212 Delisle
 Dorais Art 553 Centre
 Dore J M 1000 Av Laurier W
 Dore Joseph 568 Marie Anne E
 Dos Charlie Chan 142a Lagauchetiere W
 Drolet Meat Market 188 Beaubien E
 Drouin E F 2222 Ontario E
 Duball Chas 336 Mt Royal av E
 Dubois Aug 794 Albert
 Dubois Mrs L wild Art 72 St Marie
 Dubuc A 655 Cartier
 Dubuc Alme 991 Ontario E
 Dubuc Venat 253 Church av Verdun
 Duceppe Armand 900 Logan E
 Ducharme & Desgroseillers 251 Gat-
 ineau av
 Duchesne Idola 108 Forsythe
 Dufort Edm 55 Fullum
 Dufort J B 805 St Andre
 Dufresne A 1357 St Andre
 Dulude Thomas 484-486 Lagauchetiere E
 Dunberry Chas 454 Workman
 Dunberry Jos A 655 Atwater av
 Dunberry W 110 St Emelie
 Dupre Elz 1760 Av de Chateaubriand
 Dupuis A 721 Monsabre
 Durand J H 850 Lafontaine E
 Durivage W 2198a St Hubert
 Dussault Em 3 St Jerome E
 East End Market 1012 St Catherine E
 Economic Meat Market 361-365 Duluth
 av E
 Ethier A 407 Delisle
 Etinson Aaron 873 St Lawrence Blvd
 Falle W J 299 Colbrook
 Farineau Jos 341 Dufresne
 Ferraro Geo 390 Cuvillier
 Filiatrault — 398 Belanger E
 Filiatrault P 16-17 St Antoine Market
 Fisette Omer 650 de Fleurimont
 Forest J 120 Christopher Columbus
 Forest Rosario 1127 St Andre
 Fortier Chs 152 Manufacturers
 Fortin A 1166a St Antoine
 Fortin Arthur 2519 Ontario E
 Fortin Arthur 2151 St Catherine E
 Fournier A 1742 St Catherine E
 Fournier Ed 433 Marie Anne E
 Fredette & Caouette 2012 Notre Dame
 W
 Fyfe R 175 Blvd Monk
 Gadbois A 1095 Bernard av W
 Gadbois Alf O 1838 St Catherine E
 Gagne Eug 725 Gifford
 Gagnon F 14 Maisonneuve Market
 Gagnon Mederic 1659 Masson
 Galipeau A 601 Beaubien E
 Gareau J 72 Blvd Monk
 Gariepy A T 2163 Papineau av
 Gariepy Camille 3299 Ontario E
 Gariepy Paul 283 Centre
 Gariepy Vital 418 Centre
 Gaudreault Honore 380-382 Cuvillier
 Gaudron Aug 959 Notre Dame W
 Gauthier A 470 Duluth av E
 Gauthier J J 99 St Antoine
 Geffen M 128 Inspector
 Geffin M 19 St Lawrence Market
 Gendron Nap 745 St Andre
 Geoffrion Henri 24-26 St Jean Bte Mkt
 Germain A 261 Av Laurier E
 Gignac A 169 Champlain
 Gignac Oscar 256 Dufresne
 Giguere J E 1253 Blvd Gouin (former-
 ly Sault au Recollet)
 Giguere Jos 814 St Catherine E
 Girard Edmond 379 Maisonneuve
 Girard S 552 Atwater av
 Giroux & Fils 2-4-6 St James Mkt.
 Giroux F L 21 St James Mkt.
 Giroux J A 1065 Lajoie
 Glazer Hyman 31 Chabouillez sq
 Godbout L 3600 St Hubert
 Godcharles Avila 814 Charlevoix
 Godfrey G H & Son 160 Abbott av West-
 mount
 Godin Hector 147 Fairmount av W
 Gohier Alex 250 Av Laurier E
 Goldstein P 4-5 St Jean Baptiste Mkt
 Goodman Louis 164 Blvd St Joseph E
 Goulet J Ed 392 Beaubien E
 Granger G & Cie 288 Amherst
 Greffard Romeo 5-6 Maisonneuve Mkt
 Gregoire Jos 113 Manufacturers
 Grenier & Freres 1371 Ethel Verdun
 Grise Alph 1031 Av Laurier W
 Groleau Olivier 2482 Av de Chateau-
 briand
 Grosseau Alex 3283 St Hubert
 Gross E 2247 St Lawrence Blvd
 Gross & Weiner 696 Av de l'Hotel de
 Ville
 Guay P J 101 Fourth av Merc-Mais wd
 Guerin F 841 Notre Dame W
 Guerin J 2426 Bordeaux
 Guilbault Eugene 207 Gauthier
 Gunn's Ltd 7-17 Bonsecours Mkt

Butchers, Retail.—Continued.

- Guyon Ernest 257 Roy E
 Hamel R 1082 St James
 Hammill & Gilbert 369 Bleury
 Harbour Wm 790 Craig E
 Harel F X 1320 St Catherine E
 Harel Frs 117 Dufresne
 Harris Abattoir Co Ltd Bonsecours mkt
 Hart M 1 St Jean Bte Market
 Hastie A 130 Congregation
 Hay Jas S 622 Wellington
 Hebert Henri 551 Albert
 Hebert H 647 Marie Anne E
 Hebert Jos 866 Ethel Verdun
 Hebert Joseph 181 Regina av
 Hemond Louis 1179 Cartier
 Henry's Meat Market 32 Fairmount av
 W
 Herscovitch Jos 777 Laval av
 Herscovitch Moses 1731 St Lawrence
 Blvd
 Higgins H W 12 River Verdun
 Higgins P W 24 Archibald
 Hilton Bros 68 Papineau av
 Hochelaga Market 649 Frontenac
 Hogue Noe 346 Delisle
 Hoppenheim Max 1048 St Lawrence
 Blvd
 Horshcovitz B 2499 Papineau av
 Hotel Supply Co Ltd Bonsecours Mkt
 Hotte R A 488 Azilda
 Houde J A 474 DeMontigny E
 Hughes Jas 419 Bleury
 Hulin S 372 St Antoine
 Humeny Theo 320 Frontenac
 Itcovitch Sarah 580 St Catherine E
 Jacques Alfred 2745 Blvd Rosemont
 Jarry A 1089 St Antoine
 Jarry Donat B 67 Bonsecours Market
 Jarry M 2082 St Lawrence Blvd
 Jarry Victor 2256 St James
 Jeannotte & Gamache 591 DeMontigny
 E
 Jobin A 1907 Ontario E
 Katz A 70 Roy E
 Katz Mindel 30a Pine av E
 Katz T 257 Lagouchetiere E
 Khaner M 1562 Notre Dame W
 Kielbicki Jos 202 Centre
 Kosher Meat Market 20 Prince Arthur
 E
 Kozenewski Andrew 423 Frontenac
 Krakower H 295 Duluth av
 Labelle A 391 Victoria Westmount
 Laberge J H 410 Rivard
 Labreche Israel 779 Notre Dame W
 Labreche J O 2722 St Hubert
 Lacasse Elz 2528 St Catherine E
 Lachance J 291 Marie Anne E
 Lachapelle Ad 1693 Av de Chateaubriand
 Ladouceur Arthur 536 Dorchester E
 Lafond Jos 1058 Ontario E
 Lafrance J A 229 St Zotique E
 Lafrance J E 729 Av Laurier E
 Lagace Maurice 999 Notre Dame E
 Laibovitch J 60-62 Roy E
 Lalonde Isaie 158 Blvd Monk
 Lalonde John 373 Church av Verdun
 Lalonde Jules 687 Bourbonniere av
 Lalonde O 312 Blvd Monk
 Lamarche U 439 Gifford
 Lamb's Market Ltd 328 University
 Lamoureux A 535 Centre
 Lamoureux J B 19 Prince Arthur W
 Lamoureux P 2204 Lafontaine E
 Lamoureux Paul 610 Belanger E
 Landreville Charles 290 Hibernia
 Langevin Adolphe 704 Adam
 Langevin J E 1105 Amity
 Langevin J Emerida 123 Chateauguay
 Langevin T E 851-855 Craig E
 Languedoc J 12 St Antoine Market
 Laniel M 866 Av Laurier E
 Laniel & Frere 747 Av Laurier E
 Laniel J I 628 Parc Lafontaine
 Laniel N 1184 Verdun av Verdun
 Lanthier A 230 Hadley
 Lanthier E 156 DeCourcelles
 Laperle J B 1 Maisonneuve Market
 Laperle Jos 96 Desery
 Laperle S 1018 Blvd Gouin
 Lapierre Alb 1036-1040 Mt Royal av E
 Lapierre J V 149 Beaubien E
 Lapierre O 89 York
 Lapointe Emile 12 St James Market
 Laporte E 6236 Av Sacre Coeur (Ahunt-
 sic Bordeaux wd)
 Lapzak J 233 Centre
 Larose Adelard 827 Notre Dame W
 Larose Adolphe 1 St Antoine Market
 Larue & Freres 562 St Denis
 Lassonde Chas sen 175 Hickson av
 Latendresse L 1091 Blvd Gouin
 Latendresse La 6443 Lajeunesse
 Latraverse D 294 Marquette
 Laufer J 1066 St Lawrence Blvd
 Laurendeau Bros 435 Charlevoix
 Laurin J & E 42 Montee St Laurent
 Laurin Jos Fred 2296 Av de Chateaubriand
 Lauzon A 2083 St Catherine E
 Lauzon Chas 2421 St Catherine E
 Lauzon Ovila 2294 Lafontaine E
 Lauzon & Laprade 694 Bourbonniere av
 Laverdure Victor 560 Fullum
 Lavigne Donat 779 Marie Anne E
 Lavigne E 80 Suzanne
 Lavigne Joseph 466 Desery
 Lavigne N & Sons 3183 St Lawrence
 Blvd
 Laviolette Aug 50-52 Bonsecours Mkt
 Lavoie Jos 2168 St James
 Lawler Frank 1098 Wellington
 Lawler J L 1 Church av Verdun
 Lazur N R 659 DeMontigny E
 Lebeau G 1193 Mount Royal av E
 Leblanc E 360 Visitation
 Lebrun W & Co 1267 Av de l'Hotel de
 Ville
 Lecker M 903 St Dominique
 Leclair Oscar 602 DeMontigny E
 Lecuyer D 171 Vinet
 Leders W J 129 Hickson av Verdun
 Ledoux Raoul 1116a St Antoine
 Leduc Art 1640b St James
 Leduc E 718 Drolet
 Leduc & Frere 140 St Zotique E
 Leduc G A 1331 Wellington
 Leduc George 331 St Zotique E
 Leduc Horm 182 Breboeuf
 Leduc J O 252 Lasalle av
 Leduc Leon 75 Villeneuve E
 Leduc Victor 2785 St Lawrence Blvd
 Leduc W J 129 Hickson av Verdun
 Lee Yut 83 Clarke
 Lees M H 103 Fairmount W
 Lefresne J A 1812 St Catherine E
 Legare H 1155 Papineau av
 Legault Adelard 2367 Jacques Hertel
 Legault Art 198 Drolet
 Legault E 121 Blvd Gouin
 Legault Ed 367 Marie Anne E
 Legault & Filiatrault 593-599 Lacor-
 daire
 Leger John Oscar 2629 Notre Dame W
 Lejour & Daoust 2950 Christopher Col-
 umbus
 Lepage Albert 35 St Antoine Market
 Lepine C 1336 St Catherine E
 Lepine Lionel 9 Maisonneuve Market
 Leroux E 1863 St James
 Leroux & Frere 1751 St Dominique
 Leroux J Bte 20 St Antoine
 Lesage & Monette 34 St Lawrence Mkt
 Lesage Maxime & Fils 21 St Lawrence
 Market
 Levert Benjamin 1715 St Dominique
 Lessard Louis E 572 DeMontigny E
 Levesque Louis 3153 Verville
 Levesque's Market 388 Victoria av
 Westmount
 L'Herout O 453 Hochelaga
 Lipshitz S 153 Roy E
 Lisabelle & Gauvreau 280 Iberville
 Litwin L 14 Bonsecours Market
 Loiselle J L 900 DeMontigny E
 Lotorsky Sam 256 Mount Royal av E
 Lussier Alfred 88b and 90 St Philippe
 Lussier Arthur 279 St Emille
 Lussier Wilfrid 288 Delisle
 McGill Market 170 Milton
 McGulre J 8 Coursol
 McKitin Geo 238 William
 Machabee C S 54 Chateauguay
 Maher & Frere 117 Reaubien E
 Main Delicatessen Store 1451 St Law-
 rence Blvd
 Maislin & Maislin 856 St Lawrence Blvd
 Maislin S 831 St Lawrence Blvd
 Malo Armand 306 St Denis

Butchers, Retail.—Continued.

Malo J O 153b Wellington
 Maple Leaf Market 1164 Mount Royal
 av E
 Marche de la Cote St Lambert 2 Craig
 W
 Marche du Peuple 682 St Catherine E
 Marche Laurier 883 Av Laurier E
 Marche Leclair 267 Villeneuve W
 Marche National 2 Marquette
 Marche Pelletier 667 St Catherine E
 Marche Royal 315 Dorchester E
 Marche Villeray 2164 Av de Chateau-
 briand
 Marcil F D 1 St Lawrence Market
 Marcotte Chas 733 Gilford
 Marcotte J A 428 St Emelie
 Marechal Ed 2409 Notre Dame W
 Marie Anne Meat Market 870 Marie
 Anne E
 Marteau N & Frere 500 Frontenac
 Markoffs S 90 Roy E
 Martel Geo 2 Maisonneuve Market
 Martin E 71 Av Laurier W
 Martin J M 109 Colborne
 Martin S 2178 Lafontaine E
 Martineau J D 4 William David
 Martineau Ls Nap 1921 Masson
 Mathieu E 2078 Bordeaux
 Maybury's Market 271 Ontario W
 Menard C E 59 Cote St Paul rd
 Menard J E 1699 St James
 Mendelsohn Jacob 13 St Jean Baptiste
 Market
 Mercille Aug N 787 Adam
 Mercure Achille 2210 St Catherine E
 Mercure J C 1200 Van Horne av O-
 tremont
 Mergler M 48 Ontario E
 Messier Alphonse 297 Fourth av Merc-
 mais wd
 Messier Felix 761 DeMontigny E
 Messier O 246 Stadacona
 Meunier J 299 Av Laurier E
 Meyer H 1027 St Lawrence Blvd
 Mile End Meat Market 2869 St Law-
 rence Blvd
 Milstein Jos 630 Mount Royal av E
 Moise Ab 1367 Cadieux
 Monahan Pat 66 Centre
 Mongeon Camille 1100 St James
 Montmarquet L R 1877 St James
 Montpetit J 49 St Remi
 Montplaisir L 2500 St Catherine E
 Montreal Public Market 438 St Cather-
 ine W
 Moore F & J 2366 St Catherine E
 Moquin & Fortier 248 DeMontigny E
 Morantz Max 1297 Ontario E
 Morantz S 3203 Ontario E
 Morantz S 4 St Lawrence Market
 Morgan E & Son 160 Blvd Decarie
 Morin A 10 Maisonneuve Market
 Morin P 158 Bernard av W
 Morin P 3251 Ontario E
 Morrissette Miss Delphine 1365 Notre
 Dame E
 Moses A 9 St Jean Baptiste Market
 Mount Royal Liquor Grocery & But-
 cher Store 1296 Mount Royal av E
 Mousseau P A 3016 Drolet
 Nantel A 1357 Logan E
 Nantel U 341 Hickson av Verdun
 Narbonne N 397 Letourneux av
 Narbonne R 1988 Notre Dame W
 National Meat Market 1010 Mt Royal
 av E
 Nemirofsky J 35 Prince Arthur E
 Normandeau J Enreg 64 Third av Mais-
 mais wd
 Normandin J B 1319 Papineau av
 North End Wholesale Meat Market 46
 Av Laurier W
 Oberman Max 11 St Lawrence Market
 Oriental Meat Market Co 1 Bonse-
 cours Market
 O'Sullivan J 68 Place Youville
 Ouellet Jos 454 St Germain
 Ouellette Geo 76 Montana
 Guimet A 631 Mt Royal av E
 Owers W 10 St Lawrence Market
 Page Ern 285 Duluth av E
 Pageau Jules 479 Cuvillier
 Paiement Alf 355 Workman
 Paiement W 2192 Blvd Gouin

Pangborn F 56a Third av Merc-Mais wd
 Pangborn's English Meat Market 244
 Galt av Verdun
 Papineau Art 345 Av Laurier E
 Paquette Jos 250 Centre
 Paquette Jos 2840 Masson
 Paquin A 209 Maisonneuve
 Paquin Nap 992 Lafontaine E
 Pare Nap 1373 Blvd Gouin (formerly
 Sault au Recollet)
 Parker L 287 Charron
 Parthenais Hector 1901 Masson
 Patenaude O 322 Blvd Decarie
 Patenaude Sam 592 Albert
 Paul Arthur 85 Stadacona
 Payette E 1200 Marie Anne E
 Payette Henri 339 De Fleurimont E
 Payette Henri 200 Van Horne
 Payment John 319 St Antoine
 Pellegrini Nick 169 Jolicoeur
 Pelletier Nap 544 Champlain
 Pelletier R 402 Chambly
 Pinsky & Litvak 660 St Catherine E
 People's Market 2482 Ontario E
 Pepin E 3585 Notre Dame E
 Pesner M & Son 30 St Lawrence Mkt
 2 Bonsecours Mkt and 14 Chaboillez
 sq
 Petelle A & Co 484 Mt Royal av E
 Pharon Alph 39 St Antoine Mkt
 Picard A 91 Carriere
 Picard Dollard 770 Charlevoix
 Picard H 167 Desery
 Piche A R T 345 Boyer
 Picket J A 2608 Ontario E
 Pilon A 248 Hickson av Verdun
 Pilon Cleophas 798a Albert
 Pinsky D 148 Mount Royal
 Pinsky I 2843 St Lawrence Blvd
 Pinsky M 3039 St Lawrence Blvd
 Pinski R 660 St Catherine E
 Plon C E 4 Maisonneuve Market
 Ploplis S 1221 St Catherine E
 Plante Geo 124 Beaudry
 Podlunick Moses 603g Av Henri Julien
 Poirier A 52 Rielle
 Poirier Dassise 481 Belanger
 Poirier E 504 Atwater av
 Poirier Jos 56 Rose de Lima
 Poirier Simeon 270 Centre
 Portugais Raoul 1857 St Catherine E
 Posnett J H 282 Liverpool
 Potvin Gilbert & Fils 1554 Verdun av
 Verdun
 Poulin Z 5 Payette
 Poupart A 1011 DeMontigny E
 Prevost E 319 Forsythe
 Price John H 13 St Lawrence Market
 Provision Meat Market 1975 St Law-
 rence
 Public Meat Market 341 Dufresne
 Pye Wm 3089 St James
 Quintal Cyrille 883 Lacordaire
 Quintal Telephone 1080 St Catherine E
 Racicot R 15 Maisonneuve Market
 Rainville Romeo 410 Gilford
 Raphael F 943 Colonial av
 Renaud J O cor Nancy and Namur
 Richard Alf 19 Bonsecours Market
 Richard Alphonse 329 Nicolet
 Riel Dolphis 1 St Remi
 Riendeau Elie 2269 Notre Dame W
 Riendeau E 95 St Emelie
 Rinfret Ant 1300 Ontario E
 Ritchot Alfred 25 St Antoine Market
 Ritchot N 7 St Lawrence Market
 Rivet Geo 10 St Antoine Market
 Rivest Art 111 De la Roche
 Robert J M 327 LaSalle av
 Robert R 724 Lagauchetiere E
 Rollin Chas 108 Frontenac
 Rooney's Market 2583 St Catherine E
 Rose J 746 Centre
 Rosenfeld E 18 St Lawrence Market
 Rosenfield S 2701 St Hubert
 Rosenzweig S 1032 St Lawrence Blvd
 Rockstun A 2505 Papineau
 Rosman N 993 St Lawrence Blvd
 Roy Aug 1016 St Antoine
 Roy D 176 Gauthier
 Roy Louis 1479 Wellington Verdun
 Roy W 2215 Clarke
 Royer J 592 Fullum
 Rubinger H 1773 St Lawrence Blvd
 Rusk B 7 Maisonneuve

Butchers, Retail.—Continued.

St Aubin Edward 361 Roy E
 St Catherine Meat Market 2151 St Catherine E
 St Denis Jos 130 Laprairie
 St Denis Jos 625 Wellington
 St Denis Meat Market 60 Boucher
 St Denis R 401 St Antoine
 St George Meat Market 113 Bernard av W
 St Denis Meat Market 1204 St Denis
 St Hubert Market Store 2601 St Hubert
 St Lawrence Market 300 St Dominique
 St Lawrence Meat Market 145 St Lawrence Blvd
 St Lawrence Ontario Meat Co 33 Ontario E
 St Pierre H 93 Av Laurier E
 St Pierre U 97 Menai
 Salvail A 150 Aylwin
 Sanscartier B 3966 Notre Dame E
 Saucisse Wilf 188 Stadacona
 Saulniere Joseph 1053 Blvd Cremazie
 Sauvageau A 104 Delisle
 Sauvageau J Arthur 44 Fulford
 Sauvageau Oscar 565a St James
 Sauve Arthur 371b Av Laurier E
 Sauve Moise jr 71 Richmond
 Sauve T 182 Hadley
 Sauve T 1627 Av de l'Eglise
 Savard J N 171 Mt Royal av E
 Savail Joseph Amroise 7 Fabre
 Schachtman M 10 Roy E
 Schlein Harry 2601 St Hubert
 Schwartz Jos 394 St Dominique
 Scott Eug 1373 Blvd Gouin
 Senecal R 1337 Delorimier av
 Seguin F X 1151 DeCastelneau
 Seguin F X 3085 Av Henri Julien
 Shapiro Sam 1779 St Lawrence Blvd
 Shefman Chas 1051 St Dominique
 Sicotte D 1021 Mt Royal av E
 Sicotte E 123 Common
 Sigel L 902 Ontario E
 Simok L 1204 Mount Royal av E
 Simard Eugene 213 Wolfe
 Simard Olier 985 Dorchester E
 Simoneau Alme 148 Beaubien E
 Simoneau A 1460 St James
 Slopack S 23 St Lawrence Market
 Soucis Oslas 162 Aylwin
 Stanford's Ltd 128 Mansfield
 Steinberg Max 135 Mount Royal av E
 Steinberg Moses 29 St Lawrence Mkt
 Stelmach J 1695 Ontario E
 Straker A 1047 St Lawrence Blvd
 Stromberg's Meat Market 822 St Catherine E
 Suzanne 3076 St Lawrence Blvd
 Tallefer C R 440 Maisonneuve
 Talbot Thos 126 Prince Arthur W
 Tannenbaum J 32 St Lawrence Mkt
 Tardy A 1742-44 St Lawrence Blvd
 Tesluk Nikifor 1567 Ontario E
 Tessier F 588a Mentana
 Theoret A 1007a Cartier
 Theoret A 61 Quesnel
 Theoret A C 18 St Antoine Market
 Theriault Philippe 66 Prince Arthur E
 Thibault Zenon 1350 St Andre
 Thibert Herve 113 St Emelie
 Thibodeau Nap 3365 St Hubert
 Thouin J E 1002 Orleans av
 Touchet J A 3009 St Hubert
 Tougas L J 364 Dufréne
 Toupin Thos 2029 Notre Dame W
 Tousignant Benoit 542 De St Valier
 Tracey Bros 133 Place Youville
 Tremblay Alf 1707 Cadieux
 Tremblay G 185 LaSalle rd Verdun
 Tremblay J O 689 LaSalle av
 Tremblay Wm 2482 Ontario
 Trepanier S L 504 Rachel E
 Trottier Ls 751 St Andre
 Trottier & Mainville 268-270 Carriere
 Trudeau E 887 Lafontaine E
 Trudeau Raoul 1362 DeMontigny E
 Trudel Gedeon 1-3-5 St James Mkt
 United Butcher & Grocery Store 2096 St Lawrence Blvd
 Valliquette Joseph 3251 St Andre
 Varin J F 467 des-Ormeaux
 Venne Art 829 Dorchester E
 Vermette L 442 Beaubien E
 Verville J 1106-1108 Lafontaine E

Vezina J A & Co 1926 Chateaubriand
 Victoria Avenue Meat Market 285 Victoria av Westmount
 Vigeant Bros 800 Gilford
 Vincent Henri 339 Breboeuf
 Vincent Louis 620 Craig E
 Vinegar Bros 3368 St Hubert
 Vinet Jos 11-13 St James Market
 Voie S W 79 William
 Voyer Rosario 15 First av Verdun
 Ward H 108-112 St Viateur av W
 Ward John 2 Rushbrok
 Waxman S 2503 Papineau av
 Webb H 324 Hibernia
 Webb Harry 342 Bourgeois
 Weinrauch I 16-17 St Jean Baptiste Market
 Westmount Market 18 Gladstone av Westmount
 Westmount Windsor Market 4167 St Catherine Westmount
 Wheelans W J 621 Wellington
 Williams J H 44 Westminster av W Montreal West
 Williams Meat Market 5 Pine av W
 Wilson Harry 1579 Ontario E
 Wolfson Isaac 3158 St Lawrence Blvd
 Yale Emile 273 Poupart
 Yaskew S 361 Forsythe
 Zaln Charlie 564 Centre
 Zelman M 1023 St Lawrence Blvd
 Zelman S 25 Roy E
 Zimanof's S 2227 St Lawrence Blvd

BUTCHERS, WHOLESALE.—BOUCHERS, GROS.

Bickerdike Nelson 271 St Paul E
 Canadian Packing Co Ltd 7 Chaboillez sq 28 to 32 Bonsecours Market
 Dubois & Frere 57-63 Bonsecours Mkt
 Dufort J B 62 Bonsecours Market
 Harris Abattoir Co Ltd 71 Commissioners E
 Hopper G W 150 Mansfield
 Houle J S 1 Bonsecours
 Leduc E & A Ltd 19 St Emelie
 Leduc Victor 2177 St Dominique
 McFarlane Arch 333 Charron
MONTREAL ABATTOIRS LTD 139 MIL. Tel. Victoria 804
 Mount Royal 1292 Mount Royal av E
 Rosenfield H 2577 Papineau av
 Swift Canadian Co Ltd 500 Craig E

***BUTCHERS' SUPPLIES.—FOURNITURES POUR BOUCHERS.**

BERNARD KLEKER & CO LTD 1855 Papineau av. Tel. St Louis 460-6287
 Montreal Butchers' Supply Co 989 St Catherine E

NOTRE DAME BUTCHERS' SUPPLY CO.,

Ed. Francoeur, Proprietor.

Outillages de Boucheries et de Salaisons, Boyaux à Saucisses une Spécialité.

Butchers' and Packers' Supplies, Sheep Casings a Specialty.

882-886 NOTRE DAME ST. WEST, MONTREAL.

Telephone Main 4180.

Wolf Sayer & Heller Inc H Silberman mgr 76 St Paul E

BUTTER AND CHEESE EXPORTERS.—EXPORTATEURS DE BEURRE ET FROMAGES.

Alexander Jas Ltd 672-694 St Paul W
AYER THE A A CO LTD 602 St Paul W. Tel. Main 8180
 Co-Operative Centrale des Agriculteurs 57-63 William

Butter and Cheese Exporters.—Cont.

Hodge George & Son Ltd 118 King
 Jones Grant Lunbam Ltd 29-31 William
 Lovell & Christmas (Canada) Ltd 106-
 112 King
OLIVE & DORION 55 William. Tel.
 Main 5143

WARD JOSEPH & CO 115 Youville sq.
 Tel. Main 4088

WHYTE PACKING CO LTD 33 Wil-
 liam. Tel. Main 5305

***BUTTER AND CHEESE, WHOLE-
 SALE.—BEURRES ET FROM-
 AGES, GROS.**

Grant A W 36 St Peter
MONTREAL DAIRY CO LTD 290 Pa-
 pineau av. Tel. East 1618-1361-7019
 Warrington G D 111-113 King

**BUTTON MANUFACTURERS.—
 FABRICANTS DE BOUTONS.**

A M Button & Crown Reg'd 1199 Berri
 Canadian Buttons Ltd 722-728 Visita-
 tion
 International Button Co Ltd rm 14 6
 St Sacrament
ST LAWRENCE BUTTON CO 586 St
 Catherine W. Tel. Uptown 5706
 Walker Button Co 40 Dufferin sq

***BUTTONS.—BOUTONS.**

MCDUGALL A & CO LTD 196 Mc-
 Gill. Tel. Main 2393

MARKUS M & SONS 17-18 St Helen.
 Tel. Main 2616

POLLACK BROS & CO 45 St Alexan-
 der. Tel. Main 5310

**BUTTONS, METAL (See Military
 Equipment).—BOUTONS METAL-
 LIQUES (Voir Fournitures Mili-
 taires).**

**CAB STANDS.—POSTES DE FI-
 ACRES.**

Atwater av and St Catherine Tel Up-
 town 5912
 Carlton rd Tel Uptown 2280
 Chabollez sq Tel Main 3274
 Corona Hotel Tel Uptown 1058
 DeMontigny East and St Hubert Tel
 East 3070
 Dominion sq Tel Uptown 1048
 Dufferin sq Tel Main 2379
 G T R (Bonaventure Stn) Tel Main
 2917
 Glen Cab Stand Tel Westmount 548
 Jacques Cartier sq Tel Main 1112
 McGill st Tel Main 3229
 Mance and Sherbrooke W. Tel. East 47
 Mansfield Tel Uptown 2754
 Mile End Station Tel St Louis 598
 Mile End Station Catumet 1757
 Milton and St Lawrence Blvd Tel E 1684
 Mt Royal av and Fabre Tel St Louis 9016
 Notre Dame de Grace (Av Grouard) Tel
 Westmount 2575
 Ontario East and Papineau av Tel E 136
 Ontario East and St Denis Tel East
 1540
 Ontario West and St Urbain Tel East 1957
 Park av and St Viateur Tel Rock 1179
 Park and Mt Royal avs Tel St Louis 1796
 Phillips Place Tel Up 953
 Phillips sq Tel Uptown 1051
 Pine av and St Lawrence Blvd Tel E 1601
 Pine and Park avs Tel East 3232
 Place d'Armes Tel Main 1635
 Place Viger Hotel Tel Main 2437
 St Catherine East and St Denis Tel E 926
 St Catherine East and Papineau av Tel
 East 3097
 St Catherine and Marlborough Lasalle
 200
 St Denis and Cherrier Tel East 903
 St James Club Service Tel Up 188
 St Matthew Tel Uptown 6647
 St Matthew and St Catherine Tel Up 1422
 Sherbrooke West and Mansfield Tel Up-
 town 1060

Sherbrooke W and St Mark Tel Up
 1082
 Tupper near Atwater Tel Up 2444
 Victoria sq Tel Main 1587
 Windsor Hotel Service Tel Up 1221
 Windsor st (Klondyke) Tel Up 1207
 Windsor and St James Tel Main 7558

CABINETMAKERS.—EBENISTES.

BOURASSA S & SON 1613 Notre Dame
 E. Tel. LaSalle 3352
 Brownstein Bros 2328 Clarke
 Bromsgrove Guild Can Lthd 456 Clarke
 Canada Cabinet Works 2732 St Hubert
 Castle & Son 568 St Catherine West
 Coutu C 1009 St Christophe
 Chenier H rm 4 204 St James
 Coeman Leon 411 Bleury
DAVIES W H 677 St Catherine W. Tel.
 Up. 2333

Denman & Kilgour 485 Bleury
 Des Ormeaux R 1279 De la Roche
 Flint A H rm 410 137 McGill
 Gordon & Levitt 601 St Lawrence Blvd
HAYSEY GEORGE & CO 54 Drummond
 Tel. Uptown 3784

Randall G H Co Ltd 1328 Av de l'Hotel
 de Ville
 Taylor James H 861 St Catherine West
 Wexler L 10 DeMontigny East
 Wolfe J A 2360 Ontario East

***CABINETS, CUTLERY.—ETUIS
 POUR COUPELLERIE.**

EAVES & BESSETTE REG'D rm 717 83
 Craig W. Tel. Main 7318

***CABLE MANUFACTURERS.—
 FABRICANTS DE CABLES.**

BRYDGES CO LTD rm 26 189 St James.
 Tel. Main 5792

CANADA WIRE & CABLE CO LTD
 143 Beaver Hall hill. Tel. Main 4312

***CAFE CHECKING SYSTEMS.—
 SYSTEMES DE VERIFICATION-
 CONTROLE, CAFES, RESTAUR-
 ANTS.**

BURT F N CO LTD rm 27 207 St Ja-
 mes. Tel. Main 1882

**CAFES (See Restaurants).—CAFES
 (Voir Restaurants).**

CAFETERIAS.—CAFETERIAS.

Childs Co 234 McGill 292 St Catherine W
 and 142 Peel

EASTERN CAFETERIAS OF CAN LTD
 cor Bleury & St Catherine W. Tel.
 Uptown 4111

Kelley W F 202 St James
 Martinique Buffet & Cafeteria 294 St
 Lawrence Blvd

Metropolitan Cafeteria and Buffet 325
 St Lawrence Blvd

North Eastern Lunch Co Ltd head office
 8 St Monique branches 21 202 433 435
 St Catherine W 257 Notre Dame W 527
 St Catherine E 250 St James

Silver Grill Cafe 223 Bleury
 Walton's Lunch Reg'd 480 St Catherine W
 and 259 St James

Windsor Arcade Confectionery 141 Peel
 White City Cafe 309 Bleury

***CAKE BAKERS.—PATISSIERS-
 GATEAUX.**

AIRD JAMES M LTD 159-183 St Urbain.
 Tel. Main 770

HARRISON DENT cor Prince Albert &
 Somerville aves. Tels. 3566-7-8

STRACHAN JAMES LTD 246 to 260
 Av de l'Hotel de Ville. Tel. East
 7109 See adv Top Edge of Book and
 page 2017.

**CALENDARS (See Advertising Cal-
 endars).—CALENDRIERS (Voir
 Calendriers, Réclames).**

WHITTALL CANS

FOR

MEATS VEGETABLES MILK
SYRUP FISH PAINT ETC.

:: PACKERS' CANS ::
Open Top Sanitary Cans and Standard
Packer Cans with Solder-Hemmed Caps

A R. WHITTALL CAN CO.

LIMITED.

MONTREAL - CANADA

ESTABLISHED 1888

CAN MANUFACTURERS.—FABRICANTS DE BOITES DE CONSERVES.

A AMERICAN CAN CO.
CANS MADE OF

Tin Plate, Black Plate or Fibre,
Plain or Decorated.

Sanitary Cans.

389 JEANNE D'ARC AV.

Corner ONTARIO ST.

Phone LaSalle 2880.

McCLARY MFG CO 23 Wellington. Tel.
Main 5272

SHEET METAL PRODUCTS CO OF
CAN LTD THE 39 St Antoine. Tel.
Main 8670

WHITTALL A R CAN CO LTD 726
Mullins. Tel. Victoria 366 See adv
above.

CANDIES (See Tobacco, Candies,
etc). — **BONBONS** (Voir Tabacs,
Bonbons, etc).

***CANDY MANUFACTURERS.—
FABRICANTS DE BONBONS.**

DAVID & FREBE 242a-245 Maison-
neuve. Tel. East 601

MARTINEAU L & CIE 45 Dorion. Tel.
East 1479

MONTREAL BISCUIT CO THE 100
Brewster av. Tel. Westmount 106

***CANES AND WALKING STICKS.
—CANNES ET JONCS.**

DOMINION UMBRELLA FACTORY
LTD THE 139 St Peter. Tel. Main
3327. 239 St Catherine W. Tel. Up-
town 45

ECLIPSE UMBRELLA CO LTD THE
127 St George. Tel. Main 5309

***CANNED GOODS.—CONSERVES.**

ANDERSON ROBERT rm 136 42 St
Sacramento. Tels. Main 5020 and 5021
Clark W Ltd (meat) 83 Amherst

CANOES (See Boats, etc). — **CA-
NOTS** (Voir Bateaux, etc).

***CANVAS.—CANEVAS.**

CANADIAN BAG CO LTD THE 427 St
Patrick. Tel. Victoria 1010

GOUBOCK ROPEWORK EXPORT CO
LTD 28 St Peter. Tel. Main 2944

KIDD RUTHERFORD CO LTD (THE)
1649 St James. Tel. Westmount
3716

WOODS MFG CO LTD 800 Mullins.
Tel. Victoria 1000

**CAP MANUFACTURERS.—FAB-
RICANTS DE CASQUETTES.**

BOULTEER WAUGH LTD 57 St Peter.
Tel. Main 7070

Brossard & Docker Co Ltd 3 Hogan
English Cap Mfg Co 926 St Lawrence Bld
Carovitch A 1780d De la Roche
Modern Cap Mfg Co 388 Notre Dame W
Pegent Cap Co 282 St Catherine West
Sterling Hat & Cap Co Ltd 13 St Helen
Weitzer N 74 Dorchester W
Western Cap Mfg Co 716 St Lawrence
Blvd

***CAPS, UNIFORM AND MILI-
TARY.—CASQUETTES ET KEPIS
POUR LIVREES ET MILITAI-
RES.**

NELSON ALEX & CO 380 St Catherine
W. Tel. Uptown 3689

SCULLY WILLIAM LTD 320 Univer-
sity. Tel. Up 2514

Getting New Customers out of Lovell's Montreal Directory

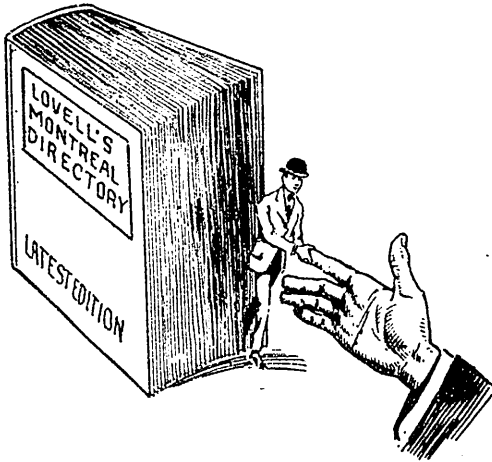

is one of the surest and easiest ways for you to obtain **NEW BUSINESS** if you study and use the information contained therein of the 800,000 people who make this City their place of business and residence.

CAR BUILDERS.—CONSTRUCTEURS DE WAGONS.

CANADIAN CAR & FOUNDRY CO LTD
120 St James. Tel. Main 8450
Hart-Otis Car Co Ltd (The) 286 St James

*CAR HEATING AND LIGHTING.—CHAUFFAGE ET ECLAIRAGE DE WAGONS.

Safety Car Heating & Lighting Co rm
601 511 St Catherine W

*CAR SPECIALTIES-FREIGHT & PASSENGER. — SPECIALITES POUR WAGONS, FRET ET VOYAGEURS.

CONSOLIDATED EQUIPMENT CO
LTD 263 St James. Tel. Main 4152

*CARBIDE.—CARBURE.

CANADA CARBIDE CO LTD 83 Craig W. Tel. Main 5295

*CARBON PAPERS (See also Office Supplies).—PAPIERS-COPIE AUTOMATIQUE (Voir Aussi Fournitures pour Bureaux).

BUDGE CARBON PAPER MFG CO
LTD 21-3 St Antoine. Tel. Main 702

CARTER'S INK CO THE cor Mt Royal av and Drolet. Tels. St Louis 6895 and 5734

Fitch Phillips Ltd 178 Dorchester W
MOON THOS H 3 St Nicholas. Tel. Main 1763

NORTON CARBON PAPER CO LTD 42 St Sacramento. Tel. Main 4637

*CARD CLOTHING. — DRAP CARDE.

McLAREN D K LTD 351 St James. Tel. Main 4904-5

*CARDS, VISITING.—CARTES DE VISITES.

LOVELL JOHN & SON LTD 23-29 St Nicholas. Tel. Main 230-2855.

*CARGO SURVEYORS AND APPRAISERS. — VERIFICATEURS ET (EVALUATEURS (CARGAISONS MARITIMES).

GRIFFIN F & CO rm 15 22 St John. calm. Tel. East 5000

CARPENTERS AND JOINERS (See Contractors, Carpentry). — ENTREPRENEURS ET MENUISIERS (Voir Entrepreneurs, Menuiserie).

*CARPET BEATING AND RENOVATING.—TAPIS BATTUS ET RAFRAICHIS.

CARPET BEATING WORKS, MONTREAL CARPET BEATING CO.,

125 & 127 Lagauchetiere West.
Bell Tel. Main 716.

DECHAUX FRERES LTEE 197 and 710 St Catherine E. and 651 to 661 Mont-Calm. Tel. East 5000

Dominion Carpet Beating Co 262 Dorchester W

HAMMOND HY J 445 Beaumont. Tel.

MONTREAL CARPET BEATING CO.,

Bell Telephone

Main 716.

125 & 127 LAGAUCHETIERE W.

***CARPET CLEANERS.—NETTOYAGE ET DEGRAISSAGE DE TAPIS ET CARPETTES.**

BRITISH CARPET DYEING CO LTD THE Works and Head Office 126 LaSalle Road Verdun. Tels. Victoria 470 and 471

Canada Carpet Cleaning Co 65 Latour
CARPET BEATING WORKS 125-127
Lagauchetiere W. Tel. Main 716

City Carpet Cleaning Co 512 Seigneurs
DECHAUX FRERES LTEE 197 and 710
St Catherine E and 651 to 661 Mont-
calm. Tel. East 5000

HAMMOND HY J 445 Beaumont. Tel.
Hook. 3053

MONTREAL CARPET BEATING CO
125-127 Lagauchetiere W. Tel Main
716

TROY LAUNDRY CO LTD Troy av
Verdun. Tel. Victoria 644-5

***CARPET FELTING.—FEUTRAGE
POUR TAPIS.**

MONTREAL CARPET BEATING CO
125-127 Lagauchetiere W. Tel. Main
716

***CARPET LAYING.—POSE DE
TAPIS ET CARPETTES.**

MONTREAL CARPET BEATING CO
125-127 Lagauchetiere W. Tel. Main
716

**CARPETS AND OILCLOTHS, RE-
TAIL.—TAPIS, CARPETTES ET
TOILES CIREES, DETAIL.**

ALMY'S LTD 224-268 St Catherine W.
Tel. Uptown 7600

AU BON MARCHÉ 625 St Catherine E.
Tel. East 6700

Dennison W A 563 St Catherine W
Filiatrault Jos L F 429 St Lawrence
GAGNON FRERES 5356 Sherbrooke W.
Tel. Westmount 7958

GAREAU J O LTEE Le Mont Royal
cor Mount Royal and St Lawrence
Bld. Tel. St Louis 6000

HAMILTON CO THE 581-3-5-7 St Cath-
erine W. Tel. Up. 3701

HICKS ORIENTAL RUGS LTD 620 St
Catherine W. Tel. Up. 2546

IMPERIAL CLEANERS & DYERS
BEG'D 1 to 9 St Alexander. Tel. Main
500

JETTE & LEMIEUX 342 St Lawrence
Bld. Tel. Main 4642

LABELLE H P & CIE LTEE 149 St
Catherine E. Tel. E 432-433-6091

LEMIEUX J O 950 St Denis. Tel. St
Louis 3805

**METROPOLITAN HOUSE FURNISH-
ING CO LTD** 32 Notre Dame W.
Tel. Main 1781

Maison Filiatrault 429 St Lawrence Blvd
Blvd

MORGAN HENRY & CO LTD cor St
Catherine & Phillips sq. Tel. Uptown
6300

OGILVY'S JAS A Ltd cor St Catherine
and Mountain. Tel. Up. 6400

RANGER O B 1230 Ontario E. Tel.
LaSalle 536

ST JEAN L G CO LTD 18-20 Notre
Dame W. Tel. Main 1756

VALIQUETTE N G LTD 471-77 St
Catherine E. Tel. East 4182-3-4

WARING & GILLOW LTD 394 Phillips
Place. Tel. Uptown 4484

**CARPETS AND OILCLOTHS,
WHOLESALE.—TAPIS, CARPET-
TES ET TOILES CIREES, GROS.**

GAULT BROS CO LTD 240 Craig W.
Tel. Main 3680

GREENSHIELDS LTD Victoria sq.

Tel. Main 5210
McMaster T 511 St Catherine W

MARTIN P P & CIE LTEE 50 St Paul
W. Tel. Main 6730

RACINE ALPHONSE LTD 60-98 St
Paul W. Tel. Main 7060

Templeton Jas & Co rm 908 137 McGill

**CARRIAGE AND SLEIGH DEAL-
ERS.—MARCHANDS DE VOI-
TURES ET TRAINEAUX.**

CARRIAGE FACTORIES LTD 144 Craig
W. Tel. Main 1572

**CARRIAGE & SLEIGH MAKERS
—FABRICANTS DE VOITURES
ET TRAINEAUX.**

Archambault Urgele 148 DeMontigny R
Auger Adelard 712 DeMontigny E

Bessette Adrien 437 Papineau
Blain Narcisse 66-68 Casgrain av

Bonhomme Jos Ltee 260 Guy
Brault Pierre 178 St Antoine

Cadioux V & Cie 10 Maguire E
Cadotte Modeste 773 DeMontigny E

CARRIAGE FACTORIES LTD 144
Craig W. Tel. Main 1572

Chevalier Philippe 389 and 447 Colonial
av

Cleroux Aurele 184 St Margaret
Dansereau Pierre 797 St Christophe

David Ovila 9 Breboeuf
Desjardins Adelard 310 William

Dion David 1902 Papineau av
Dwyer Thos 501 Seigneurs

Ethier Art 26 Beaudry
Germain Louis 240 St Urbain

Labelle A M 60 Versailles
Labelle J B 325 Carriere

Lafond F X 1803 St James
Langlois Ulric 167 Lafrance av

LARIVIERE A C 71-75 St Antoine.
Tel. Main 1382

Lariviere Leon 165a LaSalle av
Lavigne A 54 Montee St Laurent

Lebeau Jos 488-490 Labrecque
LEDOUX JENNINGS LTD 93 to 103

Osborne. Tel. Uptown 5310
Legare P T Ltee 180 Amherst

Mailhot Henri 87 Hadley
Maisonneuve Camille 1884 Cote des

..Neiges rd
Martel Ferd 120 Hadley

**MONTREAL CARRIAGE
WORKS, THE,**

HEAVY VEHICLES AND LORRY

WAGGONS A SPECIALTY.

We Make a Specialty of
Putting on Rubber Tires.

372 to 400 WILLIAM STREET.

Telephones:

Works: Bell Tel. Main 3742.

Office: Bell Tel. Main 2012.

Morneau Jules 708 Ontario E

Ouimet L P 710 Ontario E

Paquette E 226 Plessis

Pare Anth 2401 St Hubert

Quintal Omer Ltd 74-78 Papineau av

Roy J C 197 Island

Roy Ulric & Co 1141 Papineau av

St Georges Jos 538 Blvd Decarie

ST LAWRENCE WAGGON CO LTD 34

King. Tel. Main 4680

Senecal Aime 221 Prefontaine

Taillefer Aime 805 St Paul W

Taillefer Jos 16 Versailles

TRUDEAU CARRIAGE LTD 266 Visi-

tation. Tel. E 1364

Vaillancourt Louis 75-77 St Timothee

Vincent J A S & Co 307 Papineau av

***CARRIAGE GOODS AND CLOTHING.—ARTICLES ET VETEMENTS POUR LA VOITURE.**

CARRIAGE FACTORIES LTD 144 Craig W. Tel. Main 1572

***CARRIAGE LEATHER.—CUIRS POUR VOITURES.**

MARLATT & ARMSTRONG 170 William. Tel. Main 2394

***CARRIAGE MAKERS' SUPPLIES — FOURNITURES POUR CARROSSIERS.**

WILSON J H EGG'D 318 Notre Dame W. Tel. Main 133

***CARRIAGE TIRES.—PNEUS POUR VOITURES.**

MONTREAL CARRIAGE WORKS THE 372 to 400 William. Tel. Main 2012

***CARS, BALLAST AND CONSTRUCTION.—WAGONS, BALLAST ET CONSTRUCTION.**

CANADIAN INGERSOLL-BAND CO LTD 260 St James. Tel. Main 6848

HART-OTIS CAR CO LTD THE 286 St James. Tel. Main 3420-1-2

CARS, BOX, FLAT AND ORE.—WAGONS A MARCHANDISES, A PLATEFORMES ET A MINERAI

HART-OTIS CAR CO LTD THE 286 St James. Tel. Main 3420-1-2

***CARS, DUMP.—TRUCS D'EVERSEURS.**

HART-OTIS CAR CO LTD THE 286 St James. Tel. Main 3420-1-2

***CARS, FREIGHT, PASSENGER, STREET, MINE AND DUMP.—WAGONS, FRET, VOYAGEURS, RUES, MINIER, ET D'EVERSEURS.**

HART-OTIS CAR CO LTD THE 286 St James. Tel. Main 3420-1-2

CARTAGE.—CHARROI-TRANSPORT.

Allard Edm 30 Turgeon
Angle & LeMessurier 1 St Peter
Arcand Alph 881 Cartier
Archambault Damase 1387 Av de l'Hotel de Ville
Baillargeon A & F 2024 St James

BAILLARGEON J.B., EXPRESS, Limited

**MOVING, CAMIONAGE,
STORING, EMMAGASINAGE,
PACKING, EMBALLAGE,
SHIPPING, EXPEDITION.**
EAST 6400. | One Office only.
Telephone | Un seul bureau.
329 ONTARIO EAST.

Baird Jas 77 Champlain
Bastien Wilbrod 125 Manufacturers
Belanger Geo 116 Brekoeuf
Bennett John 248 Chatham
Bibeau Calixte 1696 Chambord
Boileau Nap 142 Cabot
Boiron Alex 59 Sanguinet
Bourassa Ludger 371 Papineau av
Boyle P 201a Chatham
Boyle William 120 Colborne
Brabant A 88 Shannon
Brabant Ernest 40 Duke

Brisebois Camille 553 Albert
Brook John 215 Querbes av Outremont
Brunet Raoul 179 Workman
Brydges Bros 431 St Ambrose
Burns Anthony 50 Quesnel
Butler M 881 Cadieux
Butler Peter 50 City Councillors

CANADIAN CARTAGE & STORAGE CO., LTD.

Cartage Agents for the Grand Trunk Railway Co., etc., etc.

E. E. Belcourt,
Vice-President and Gen. Manager.
Head Office 38 VICTORIA SQ.

Branch Offices:
Bonaventure Freight Sheds,
Point St. Charles Freight Sheds.
Stables and Workshops:
Corner Barre and Versailles.
Stable Office: 200 Barre.

Carpentier Theodore 946 St Andre
Carter Walter John 708 University
Chaput Moise 29 Visitation
Charbonneau Alp 800 Mentana
Charles Eug 412 Mentana
Charron Richard 510 Visitation
Chartrand Z 1310 Blvd Gouin (formerly Sault au Recollet)
Child Will 2791 St Andre
Christie Wm 207 Iberville
Connelly John A 178 Nazareth
Crook Chas 133 Inspector
Cunningham & Wells Ltd 31 Common
Daoust Olier 307 Visitation
Dauphinais Nap 298 Blvd Gouin (formerly Cartierville)
Delorimier Louis 20a Contant
Desrochers Pierre 946 St Elle
Dillon Michael 148 Chateauguay
Donnelly D Ltd 63 Murray
Dowling John 179 St Charles
Dubuc Art 548 Panet
Dupuis Mag 106 Turgeon
East End Coal & Cartage Co 913 Dorchester E
Edeson Geo 37 Balmoral
Falardeau G A 572 Labrecque
Faulkner Fernando 140 Curateau
Furlong William 95 Conway
Gamble William H 41 Papineau av
Gaumont Jos 2515 St Andre
Gauthier G A 2149 St Hubert
Gauthier Jos 689 DeGaspe
Gauthier Ls 86 Breboeuf
General Cartage Co 1100 Av Henri Julien
Goyette Edmond 95 Champlain
Heelan P J 121 Grey av
Hervieux Almanzor 3217 St Andre
Hood John 178 Canning
Houston J M 114-116 Cote St Paul rd
Jones Ern 6974 Amherst av
Jutras Alfred 851 Berri
Jutras E. 262a Sanguinet
Kavanagh James 35 Plessis
Kendall Bros 149 Iberville
Killfather Thaddeus 87 Inspector
King's Express Co (The) 58 Victoria sq
Lachaine Ls 242 St Philippe
Lafond Octave 373 Montcalm
Lafontaine Victor 184 Chapeau av
Langlois Louis 58 Second av Merc-Mais wd
Lanoix Ulric 1156 Parthenais
Lapierre Arth 145 Breboeuf
Larcombe S 1411 Cadieux
Laurin Bazile 328 Blvd Gouin (formerly Cartierville)
Lavallee Mrs A wid C N 122 St Philippe
Lawton John 944 Drolet
Leduc D 112 St Philippe
Leduc Max 599 Des Erables
Lefebvre Emery 666 Champlain
Lefebvre Tous 535 Champlain
Lortie C 175 St Maurice
MacCarthy T C 12 Vallee
McCrea Geo 124 Young
McCullough Wm 441 Wellington

Cartage.—Continued.

McGarr M 692 Cadieux
McGAY BROS REG'D 50 McGill College
 av. Tel. Uptown 5765 W
 MacKenzie Rodrigue 87a Chatham
 McMann John 573 Fullum
 Malouin Alf 6 Pine av E
 Marcoux J A 3020 Flammarion
 Matte Edmond 2153 Chambord
 Maybury C J 487 William
MELDRUM BROS LTD 32 Wellington.
 Tel. Main 633
 Mercier H 414 Mentana
 Millotte C 695 Notre Dame W
 Monette Gustave 3390 Notre Dame E
 Moreau F X 241 St Urbain
 Morgan's Express Reg'd 124 Chenneville
 Morin Alex 426 Seigneurs
 Morneau Oscar 162 Desery
 Moulson J 551 Colbrooke
 Mullins Bros 40 Conway
 Murphy James 1301 Clarke
 Murphy Jas C H 2600 First av Hoch wd
 Neveu Edward 261 Bourbonniere av
 Neville John 183 Versailles
 Newman Richard 276 Delisle
 Nobert Horace 291 St Germain
 O'Driscoll F 599 Aylmer
 Owens J T 5 Favard
 Papineau Ovila 1072 Av Henri Julien
 Paquette D 1 Lagachetiere W
 Paquette Jos 532 St Emelie
 Parent Jos 1044 Berri
 Parker R 111 City Councillors
 Patenaude Teles 1066 Lafontaine E
 Pigeon O 1295a Ontario E
 Potter Wm Chas 1955 St Urbain
 Provost Alfred 531 William
 Raftery Leo 1 Aylwin
 Ranger Jos 516 St Emelie
 Redwood's Express and Cartage 282
 Second av Verdun
 Rivet Honore 644 Papineau av
ROCHON EXPRESS CO LTD 227 Av
 de l'Hotel de Ville. Tel. East 3412-
 3267
 Roussin M 792 St Andre
 St Germain T 190 Rushbrook Verdun
 Roy Jos 1265 DeMontigny E
 St Jacques Louis 38 St Auugstin
 St Marie Armand 1642 Notre Dame W
 St Marie Ernest 426 St Patrick
 St Paul Coal & Cartage Co 67 Blvd
 Monk
 Sanguinette Leo 103 Wilfe
 Saunders W T 1422 Cadieux
 Scotts Express 669 Shuter
 Seguin Joseph 405 Wolfe
 Senecal P E 42 St Emelie

S HEDDEN FORWARDING CO., LIMITED (THE)

General Forwarders & Carriers.

Cartage Agents for the **GRAND TRUNK RAILWAY SYSTEM, THE GRAND TRUNK PACIFIC RAILWAY, CANADIAN GOVERNMENT RAILWAYS, THE CENTRAL VERMONT RAILWAY, &c., &c.,**
 Head Office: 38-42 Victoria Sq.,
 Branch Offices: Bonaventure
 Freight Sheds, Point St. Charles
 Freight Sheds, Stables and Workshops, Corner Barre and Versailles, Stable Office: 200 Barre

Hugh Paton, President.

E. E. Belcourt, Gen. Manager.

Sherten W 25 St Genevieve
 Silverman Sam 166 Cadieux

Strulovitch Abraham 42 Rivard
 Supple J 486 Panet
 Tardif E T 305 Wolfe
 Taylor W H Ltd rm 107 3 St Nicholas
 Therrien D 634 Montcalm
 Therrien Jules 495 Maisonneuve
 Thibodeau H 905 Carriere
 Thomas Ed 687 Panet
 Tremblay Eug 18 St Margaret
 Tremblay L 2130 Ontario E
 Vezina Jos 410 Av de l'Hotel de Ville
 Villemaire Ad 2062 St James
 Villemaire Arthur 838 Albert
 Watchorn Bros 605 Aylmer
 Webb Thos 51 Conway
 West End Baggage Transfer 4543 St
 Catherine W
 Westmount Transfer 206 Elm av
 Zola Frank 236 Congregation

CARTRIDGE MANUFACTURERS, FABRICANTS DE CARTOUCES.

DOMINION CARTRIDGE CO LTD 120
 St James. Tel. Main 7560

CARTS (See Carriages and Sleighs) — VOITURES (Voir Voitures et Traineaux).

CASH REGISTERS. — TIROIRS - CAISSES AUTOMATIQUES.

B LACKWELL & LANDRY AGENCIES, LIMITED.

4 ST. LAWRENCE BLVD.,

near Notre Dame St.

Phone Main 4357.

National Cash Registers bought,
 sold and exchanged.

Distributors for the St. Louis Cash
 Register, Low Priced Total Adder,
 Fully Guaranteed.

Cash Register Bazar Reg'd 35 Notre
 Dame E

N ATIONAL CASH REGISTER CO. OF CANADA LTD., THE.

J. C. Laird, Montreal Manager.

122 ST. CATHERINE ST. WEST.

Telephone Main 2389.

Residence: 437 Grosvenor Ave.

CASTER MANUFACTURERS. — FABRICANTS DE ROULETTES POUR MEUBLES.

Hinphy W 114 Queen

***CASTINGS. — FONTES ET MOU- LAGES.**

CANADA IRON FOUNDRIES LTD 28
 Victoria sq. Tel. Main 3640

JAMES RICHARD & CO REG'D rm 704
 83 Craig W. Tel. Main 4860

MONAT C O & CO 285 Beaver Hall Hill
 Tel. Up. 7686

MONTREAL FOUNDRY 41 Conde. Tel.
 Victoria 649

MT ROYAL FOUNDRY CO LTD 63
 Shannon. Tel. Main 1503

***CATALOGUE PRINTERS.—IMPRESSION DE CATALOGUES.**

DESBARATS PRINTING CO., LIMITED.
 Telephone Main 1887.
SPECIALISTS IN the Printing of ADVERTISING BOOKLETS, CATALOGUES. OFFICE STATIONERY.
 Efficient Illustrating & Write-Ups.
DESBARATS' BUILDING,
302 LAGAUCHETIERE ST. WEST.
 1st door East of Beaver Hall Hill

CATTLE DEALERS.—COMMER-CANTS, DETAIL.

Lafranchise A W 299 Boyer
 Lauzon Urgel 1748 Notre Dame W
 Noekle Wilf 265 Marquette
 Renaud Ephrem 4003 St Lawrence Blvd
 Renaud J O & A Cousineau 1291 Iber-ville

***CATTLE FEED.—NOURRITURES POUR BETAIL.**

CANADA STARCH CO LTD 164 St James. Tel. Main 1512
ST LAWRENCE FLOUR MILLS CO LTD THE 1110 Notre Dame W. Tel. Victoria 1700
SCOTT JAMES & CO LTD 651 St James. Tel. Main 1780-1732

CEILINGS, METAL (See Metal Ceilings). — PLAFONDS, METAL (Voir Plafonds, Métalliques).

***CEMENT ARTISTIC and RUSTIC WORK.—TRAVAUX ARTISTIQUES ET RUSTIQUES-CIMENT.**

CLARK A T 8 McGill College av. Tel. Uptown 6620

***CEMENT ROOFING AND CHIMNEYS.—TOITURES ET CHEMINEES EN CIMENT.**

BARRETT CO LTD 2001 St Hubert. Tels. St Louis 3140-1-2-4892 and 7923
CLARK A T 2 McGill College av. Tel. Uptown 6620
ROBERTSON H H CO LTD 511 St Catherine W. Tel Up. 5698

***CEMENTS.—CIMENTS.**

BREMNER ALEX LTD 100 Bleury. Tel. Main 8460
 Canada Cement Co Ltd 275 Craig W
CURRIE W & F P & CO LTD 345 St James. Tel. Main 265
McNALLY W & CO LTD 50 McGill. Tel. Main 3721
STINSON-BEEB BUILDERS' SUPPLY CO LTD 45 St Alexander. Tel. Main 402

CEMETERIES.—CIMETIERES.

MT ROYAL CEMETERY CO THE rm 12 157 St James. Tel. Main 7753
 Notre Dame des Neiges Cemetery 34 St Sulpice
 Shaar Hashomayin Cemetery Mt Royal av W opp St Jean Baptiste av

***CEMETERY WORK.—TRAVAUX DE CIMETIERES.**

BRUNET J LTEE 675 Cote des Neiges Road. Tel. Uptown 1466

CEREAL MANUFACTURES.—FABRIQUES DE CEREALES ALIMENTAIRES.

BRODIE & HARVIE LTD 14-16 Bleury. Tel. Main 436
ST LAWRENCE FLOUR MILLS CO LTD THE 1110 Notre Dame W. Tel. Victoria 1700

***CHAINS.—CHAINES.**

JEFFREY MANUFACTURING CO rms 822-3 83 Craig W. Tel. Main 1523
LYMAN TUBE & SUPPLY CO LTD 10 St Sophie lane. Tel. Main 663
WITTING BROS LTD 307 St James. Tel. Main 6548

FOUNDED IN 1835

JOHN LOVELL & SON LIMITED PUBLISHERS

FINANCIAL INSURANCE COMMERCIAL AND CATALOGUE PRINTERS

PERIODICAL AND EDITION WORK

BOOKBINDERS AND BLANK BOOK Manufacturers

21-29 St. Nicholas St.

Opposite Board of Trade Bldg.

MONTREAL

Phones Main 230 & 2855

See Advt. Facing Page 1429

MARCHANT FREERES LTEE LA CIE 56 Amherst. Tel. East 3396

MODERN PRINTING CO THE 39 Dowd. Tel. Main 111-2

***CATERERS. — CONFISEURS-RESTAURATEURS.**

DE GOROG R Phillips Square and 873 St Catherine W. Tels. Up. 1713-14

***CHAMOIS SKINS.—PEAUX DE CHAMOIS.**

MEAKINS BRUSH CO LTD 325 Craig W. Tel. Main 1308

***CHARCOAL MANUFACTURERS.—FABRIQUES DE CHARBON DE BOIS.**

STANDARD CHEMICAL CO LTD rm 802 511 St Catherine W. Tel. Up. 9156

CHARTERED ACCOUNTANTS (See Accountants). — COMPTABLES LICENCIES (Voir Comptables).***CHECK BOOKS, COUNTER.—CARNETS DE CONTRECHEQUES****LAWRENCE & CO.,**

Manufacturers' Agents.

Specialists in Counter Sales

Check Books, Cash Pads, etc.

Our books are made in Montreal.

Phone Main 4179.

Room 200 Unity Bldg.,

46 ST. ALEXANDER ST.

CHEESE EXPORTERS (See Butter and Cheese Exporters). — EXPORTATEURS DE FROMAGES (Voir Exportateurs de Beurre et Fromages).**CHEESE MAKERS.—FROMAGES.**

Lacovitzky R 62 Grubert

Meadow-Sweet Cheese Mfg Co Ltd 302 Notre Dame W

***CHEESE SHIPPERS.—EXPEDITEURS DE FROMAGES.**

OLIVE & DORION 55 William. Tel. Main 5143

***CHEMICAL AGENTS.—AGENTS-SUBSTANCES CHIMIQUES.**

INGRAM & BELL LTD rm 1 16 McGill College av. Tel. Uptown 9126

KATZENBACH & BULLOCK CO LTD 641 St Paul W. Tel. Main 7485

WINN & HOLLAND LTD 137 McGill. Tel. Main 66

CHEMICAL MANUFACTURERS.—FABRICANTS DE SUBSTANCES CHIMIQUES.

Aspirin Corporation Ltd rm 707 263 St James

Benson W T & Co 164 St James

Bush W J & Co Canada Limited 59 St Peter

Cherrine Chemical Co 1377 St Lawrence Blvd

Cie Medicale Moro 272 St Denis

COWAN, JOHN, CHEMICAL CO., LIMITED.

Manufacturers

and

Importers of

CHEMICALS, ETC.

1 to 15 DALHOUSIE STREET.

Telephone Main 1321.

Davis & Lawrence Co 356 St Antoine
Dearborn Chemical Co of Canada Ltd
rm 804 263 St James

Denver Chemical Mfg Co 103 Lagauchetiere W

Dillons Ltd 275 St Paul W

Dominion Tar & Chemical Co Ltd 171 St James

Franco-American Chemical Co Ltd 272 St Denis

Frosst Charles E & Co 101 Lagauchetiere W

Grasselli Chemical Co Ltd The 89 Reading

Hanford G C Mfg Co Ltd 133a Place Youville

HOLLIDAY L B & CO LTD 179 Common. Tel. Main 8105

Herner Frank W Ltd 40 St Urbain

KAZENBACH & BULLOCK CO LTD 641 St Paul W. Tel. Main 7485

Klipstein A & Co Ltd 12 St Peter

Kuttruff Pickhardt & Co Inc rm 16 55 St Francois Xavier

La Compagnie Techno-Chimique 5b Cote St Paul road

Little & Williamson 364 St George

LYMAN'S LTD 344 St Paul W. Tel. Main 8000

McArthur Irwin Ltd 20-23 St Paul W 1-31 Commissioners W

McCurdy H W rm 16 224 St James

Mallinckrodt Chemical Works Ltd of Canada 545 Notre Dame W

MARTINEAU-BOUCHER 221 Notre Dame E. Tel. Main 4371

Massicotte Import Co 155 Commissioners West

Meincke C A & Co rm 222 20 St Nicholas

Merck & Co 28 St Sulpice

Montreal Water Purifier Co Ltd 165 Lagauchetiere W

NATIONAL DRUG & CHEMICAL CO OF CANADA LTD 32-36 St Gabriel. Tel. Main 5620

Nichols Chemical Co Ltd rms 51-66 224 St James

North American Chemical Co Ltd 85 St Peter

Organic Chemicals Ltd rm 305 137 McGill

Parke Davis & Co rm 905 45 St Alexander

PHENARSENYL CO LTD 75 Jurors Tel. Main 3185

Racicot-Daoust 137 Ross Verdun

Simon Chemical Co The Massicotte Import Co agts 155 Commissioners

STANDARD CHEMICAL CO LTD rm 802 511 St Catherine W. Tel. Up. 9156

Strong's Chemical Works 469-471 Magdalen

Usines Chimiques du Canada Ltce 42 Grothe

Watson Jack & Co Ltd The 545 Notre Dame W

Wingate Chemical Co Ltd The 515 Notre Dame W

***CHEMICALS. — SUBSTANCES CHIMIQUES.**

BENSON W T & CO 164 St James. Tel. Main 1512



Since 1842—Every year over ninety per cent of our advertisers have renewed their contracts in **LOVELL'S MONTREAL DIRECTORY**. This fact alone proves the high value of its advertising space and shows that your business should be prominently displayed therein.

Chemicals.—Continued.

BUSH W J & CO (CANADA) LTD 59 St Peter. Tel. Main 1512
COWAN JOHN CHEMICAL CO LTD 1-15 Dalhousie. Tel. Main 1321
CURRIE W & F P & CO LTD 345 St James. Tel. Main 265
HOLLIDAY L B & CO LTD 179 Common. Tel. Main 8105
INTERNATIONAL SPECIALTIES CO LTD THE 139 St Elizabeth. Tel. East 7029

KATZENBACH & BULLOCK CO., LIMITED.

Importers, Exporters and Manufacturers Chemicals and Colors.
 New York, Trenton, Chicago, Philadelphia, Boston, Akron, San Francisco, Seattle, Montreal,
 641 ST. PAUL ST. WEST.
 Geo. G. Ulmer, Jr., Manager.
 Phone Main 7485.

KLIPSTEIN A & CO LTD 12 St Peter. Tel. Main 3677-8

LA CIE DE SPECIALTIES INTERNATIONALES LTEE 139 St Elizabeth. Tel. East 7029

LESLIE A C & CO LTD 560 St Paul W. Tel. Main 4967

LYMAN-KNOX CO LTD 110-112 St Paul W. Tel. Main 5000

McARTHUR IRWIN LTD 20 St Paul W. Tel. Main 8615

MALLINCKRODT CHEMICAL WORKS LTD OF CANADA 545 Notre Dame W. Tel. Main 428

NATIONAL DRUG & CHEMICAL CO OF CANADA LTD 32-36 St Gabriel. Tel. Main 5620

NICHOLS CHEMICAL CO LTD 222 St James. Tel. Main 1870

PHENARSENYL CO LTD 75 Jurors. Tel. Main 3186

POLSON N C & CO LTD 311 Notre Dame W. Tel. Main 6741

PYKE JAS W & CO LTD 232 St James. Tel. Main 4956

SANTER CO THE CHEMISTS 396 St Antoine. Tel. Up. 573

THOMPSON B & S H & CO LTD rm 906 211 McGill. Tel. Main 310

WILSON PATERSON & GIFFORD LTD rm 127 42 St Sacrament. Tel. Main 1470

WINGATE CHEMICAL CO LTD 545 Notre Dame W. Tel. Main 547

WINN & HOLLAND LTD 137 McGill. Tel. Main 66

***CHEMICO - LEGAL EXPERT WORK.—EXPERTISE CHIMICO-LEGALE.**

DONALD J T & CO 318 Lagauchetiere W. Tel. Main 2254

CHEMISTS AND DRUGGISTS, RETAIL (See Druggists, Retail). — **CHIMISTES ET PHARMACIENS, DETAIL** (Voir Pharmaciens, Détail).

CHEMISTS AND DRUGGISTS, WHOLESALE (See Druggists, wholesale). — **CHIMISTES ET PHARMACIENS, GROS** (Voir Pharmaciens, Gros).

***CHEMISTS, ANALYTICAL.—CHIMISTES ANALYTIQUES.**

Dodson N A 231 Mentana
 Ford Gordon 126 Park av

HERSEY CO., LTD. (MILTON)

DR. MILTON L. HERSEY, Mng. Dir.
 Consulting Chemist to Quebec Govt.
 ROBERT JOB and C. R. HAZEN, Industrial Chemists.
 ROY GEDDES, Treasurer
 JAS. G. ROSS, Mining Engineer.
 C. A. MULLEN, Director Paving Dept.

INDUSTRIAL CHEMISTS, ENGINEERS AND INSPECTORS.

Analyses and Assays,
 Chemico-Legal Expert Work,
 Mineral Properties Examined.
 Cement and Steel Tests.
 Inspection of Paving.
 Inspecting & Consulting Engineers
TELEPHONE MAIN 8718.
84 ST. ANTOINE STREET.

Lederle Antitoxin Laboratories 464 St Catherine W
 Levitt E rm 312 222 Craig W
 Spencer A Gordon 375 Grosvenor av Westmount
 Wyeth-Lyman Laboratory 46 Prince

***CHEMISTS, CONSULTING.—CHIMISTES, CONSEILLERS.**

DONALD J T & CO 318 Lagauchetiere W. Tel. Main 2254

HERSEY CO LTD (MILTON) 84 St Antoine. Tel. Main 8718

CHEWING GUM MANUFACTURERS. — FABRICANTS DE GOMME A MACHER.

Wrigley Wm J Co Ltd 307-307a St James

CHILDREN'S CARRIAGES (See Baby Carriages and Sleighs). — **VOITURES D'ENFANTS** (Voir Voitures et Traineaux d'Enfants).

CHILDREN'S UNDERCLOTHING (See Ladies' and Children's Underclothing). — **SOUS-VETEMENTS D'ENFANTS** (Voir Sous-Vêtements pour Femmes et Enfants).

***CHIMNEYS.—CHEMINEES.**

McKECHNIE & McLAREN 263 St James. Tel. Main 8578

CHINAWARE, ETC., RETAIL.—PORCELAINE, ETC., DETAIL.

BIRKS HENRY & SONS LTD 304 St Catherine W. Tel. Uptown 8000

DUPUIS FRERES LTEE 447 St Catherine E. Tel. East 8000

Farr C Y rms 716-717 511 St Catherine West

Fournelle T 621 Mt Royal av East
 Gascon J H 1879 Notre Dame W
 Gregoire H C 755 St Catherine E
 Kramer IP 777 St Lawrence Blvd
 Marcus Phillip 6 Prince Arthur E
 Panneton W 1866 St Catherine E
 Price S C 263 Church av Verdun
 Ravary & Leduc Ltd 70 St Jerome E
 Soliba H A 159 St Dents

CHINAWARE, ETC., WHOLE-SALE. — PORCELAINE, ETC., GROS.

Brodeur Ltd 51 St Paul W
CASSIDY'S LTD 47-55 St Paul W.
 Tel. Main 1242

HOTEL EQUIPMENT & SUPPLY CO LTD rm 904 10 Cathcart. Tel. Up. 4145

NERLICH & CO 301 St James. Tel. Main 1686

Wiley A T & Co Ltd 51 St Paul W

***CHINESE AND JAPANESE GOODS.—ARTICLES DE CHINE ET DU JAPON.**

NOVELTIES LTD 212 McGill. Tel. Main 1068

CHIROPODISTS.—PEDICURES.

DeLinbourg Institute Regd The 442 St Catherine W

Goldman Isaac (Dr) rm 204 511 St Catherine W

Grant Misses 76 St Mark
HEALTH SANATORIUM REG 134a Peel. Tel. Uptown 954

Knowles Miss Lenora rm 411 511 St Catherine W

McKay Miss A apt 5 624 St Catherine W
PALMER & SON LTD 468 St Catherine W. Tel. Up. 7413

Pedic Laboratory rm 101 204 St Catherine W

Ratelle Mrs M E 163 St Denis

***CHLORINE GAS. — CHLORE (GAZ).**

HOOVEE CO LTD THE rms 1011-13 10 Cathcart. Tel. Up. 5950

CHOCOLATE MANUFACTURERS (See Cocoa Manufacturers). — FABRICANTS DE CHOCOLAT (Voir Fabriques de Cocoa).

CHROMOS (See Picture Dealers).—CHROMOLITHOGRAPHIES (Voir Marchands d'Estampes).

***CHURCH BELLS. — CLOCHES POUR EGLISES.**

RUSSEL HUGH & SONS LTD 2 Place d'Armes sq. Tel. Main 3057

***CHURCH FURNITURE. — MEUBLE POUR EGLISES.**

CANADA OFFICE FURNITURE CO LTD 243-245 Notre Dame W. Tel. Main 1691

***CHURCH ORNAMENTS.—ORNEMENTS D'EGLISES, ETC.**

BERTRAND, FOUCHER, BELANGER, INC.

Church Ornaments, Candlesticks, Statues, Church Flowers, Medals, Candelabras, Vestments, Candles, 8 Day Oil, etc., etc.

26 NOTRE DAME WEST.

Telephone: MAIN 7437.

SPECIALITE:

Feast and Mourning Decorations. Marbres et Oeuvres d'Art.

DESMARIS & ROBITAILLE LTD 31-33 Notre Dame W. Tel. Main 1402

***CHURCH VESTMENTS. — VESTMENTS SACERDOTAUX.**

BERTRAND FOUCHER BELANGER INC 26 Notre Dame West. Tel. Main 7437

DESMARIS & ROBITAILLE LTD 31-33 Notre Dame W. Tel. Main 1402

CHURCHES (See Miscellaneous Section). — EGLISES (Voir à l'article "Divers").

CIDER MANUFACTURERS (See Aerated Waters).—FABRICANTS DE CIDRE (Voir Eaux Gazeuses).

***CIGAR BOX MANUFACTURERS. FABRICANTS DE BOITES A CIGARES.**

GROTHE L O LTD 1234 Av Henri Julien. Tel. St. Louis 6466

CIGAR MANUFACTURERS.—FABRICANTS DE CIGARES.

B L B Company 10 Garnier

BENSON & HEDGES CANADA LTD 45-49 Cote. Tel. Main 238-39. Retail Store 188 St James. Tel. Main 6410-11

Bouncer Cigar Factory 735 Notre Dame E
 Canada Cigar & Tobacco Co Ltd 585 St Paul W

Capuana & Pasquale Co Ltd 425 St James

Davis Z & Co 18 St Paul E

Derochers Oscar 886 Ontario E

Dominion Tobacco Co (The) 94 Papineau

Forest V Reg'd 130 Panet

Goulet Freres 174 Av de l'Hotel de Ville

Granda Jose Ltd 1712 St Lawrence Blvd
GROTHE L O LTD 556 St Lawrence Blvd. Tel. East 5343

Harkness Thos Son & Co 29 St Peter

Hirsch J & Sons Ltd 292 St Catherine W

La Champagne Cigare Enrg 170-172 St Paul E

Le Cooperative des Cigariers Ltd 274 Amherst

Landau Chas & Co Ltd 37-41 Recollet

La Sorpresa Cigar Mfr 119-121 St Henry

Legault Thompson & Co Ltd 122 St Paul E

Mayer E 400 Notre Dame W

Miller Du Brul & Peters Mfg Co (The) 400 Notre Dame W

Prince Rupert Co (The) 41 Craig E

Queen L C Co 78 Lagauchetiere W

RATTEY & CO LTD 136-8-140 Clarke. Tel. Main 147

Sauvageau Henri 29 DeMontigny W

Simon H & Sons Ltd 64 McGill

Standard Cigar Store Ltd 135 St Peter

Victor P 1713 St Lawrence

Wilson Andrew & Co Ltd 312 Lagauchetiere W

Youngheart Ed & Co Ltd 147 St Maurice

CIGARETTE MANUFACTURERS.—FABRICANTS DE CIGARETTES.

Anglo Egyptian Cigarette Co 28 Dorchester W

B B B COMPANY CANADA LTD THE 33 Victoria Square. Tel. Main 8210

BENSON & HEDGES CANADA LTD 45-49 Cote. Tel. Main 238-39. Retail Store 188 St James. Tel. Main 6410-11

Carreras of Can Ltd 861 St Lawrence Bld

Dominion Tobacco Co (The) 94 Papineau av

Federal Tobacco Co 567 St Lawrence Bld

Imperial Tobacco 900 St Antoine

Phillips Godfrey Ltd 347 Craig W

Royal Cigarette Tubes Co 312 Colonial av

CIGARS AND TOBACCOS (See Tobaccoists). — CIGARES ET TABACS (Voir Marchands de Tabacs).

CIVIL ENGINEERS (See Engineers, Civil). — INGENIEURS CIVILS (Voir Ingenieurs Civils).

CLEANERS (See Dyers and Cleaners).— NETTOYEURS (Voir Teinturiers Degraisseurs).

CLEARING HOUSE. — CHAMBRE DES COMPENSATIONS.

Montreal Clearing House 109 St James

CLERGY, ROMAN CATHOLIC.— CLERGE, CATHOLIQUE ROMAN

- Allard Raoul (rev) 857 Sherbrooke W
Archambault A (rev) 2059 St Dominique
Archambault F (rev) 841 Sherbrooke W
Arthur F (rev) C S C 921 Queen Mary rd
Aubertin Edmond (rev) 599 Adam
Auclair Elie (rev) 471 Lagauchetiere W
Bachand R (rev) 165 Maisonneuve
Barolet Adelard (rev) 1024 Blvd Cremazie
Bastien J G (rev) 164 Cote des Neiges Road
Beaudin J Chas (rev) 197 Ontario E
Beaulac Ed (rev) 1171 De Castienau
Beauregard A (rev) 1270 St Catherine E
Beauregard H (rev) 1558 Av de l'Eglise
Beausseau B (rev) 215 Bloomfield av Outremont
Belanger H (rev) 165 Maisonneuve
Belanger Henri (rev) 853 Dorchester E
Belanger J A (rev) 270 Laval av
Berneches Anth (rev) 213 Visitation
Bernier J E (rev) 59 Bellingham road Outremont
Bidet Jos (rev) 190 St Maurice
Binette J D (rev) 471 Lagauchetiere W
Blanchard Etienne (rev) 331 St Catherine East
Boileau Aime (rev) 1967 St James
Boileau G E (rev) 270 Laval av
Boismenu L (rev) 2209 Notre Dame W
Boissonneault Louis (rev) 1270 St Catherine E
Boncompain Ls (rev) 1075 Rachel
Borrel Ls (rev) 1929 St Dominique
Boucher Ad (rev) 350 Forsythe
Bourassa Jules A (rev) 35 Adam
Bourque F L (rev) 151 Notre Dame de Grace av
Boyce P B (rev) 24 St Famille
Boyer Chas (rev) 360 Av Laurier E
Brady P J (rev) 68 Panet
Brisset N (rev) 1558 Av de l'Eglise
Brophy John C (rev) 796 St Denis
Brousseau D O P (rev) 563 Blvd Decarie
Bruchesi (Monseigneur) Paul Archbishop of Montreal 471 Lagauchetiere West
Cadioux J M (rev) C S V 1941 St Dominique
Caisse F G (rev) 635 Ethel Verdun
Callaghan Luke (rev) 2346 St Urbain
Callahan Robert (rev) 1441 Delorimier av
Caron G (rev) 215 Bloomfield av
Caron H (rev) 1270 St Catherine E
Caron J (rev) 215 Bloomfield av Outremont
Carree J (rev) 331 St Catherine E
Carriere E (rev) 853 Dorchester E
Carriere Emmanuel (rev) 165 Maisonneuve
Caumartin Jos (rev) 835 Ontario E
Caumartin J W (rev) 540 Maisonneuve
Celestin Frere (rev) 921 Queen Mary Rd
Chadillon S (rev) 841 Sherbrooke W
Champagne A (rev) 215 Bloomfield av Outremont
Champagne Emile (rev) 215 Bloomfield av Outremont
Champagne Jos Art (rev) 2169 Jeanne d'Arc av
Chaput Chas (rev) 1023 Rachel
Chaput I R (rev) 599 Adam
Charbonneau J Eudore (rev) 780 Blvd St Joseph E
Charbonneau Henri (rev) 2175 Notre Dame West
Charbonneau T H (rev) 35 Adam
Charlebois P Guillaume (rev) 213 Visitation
Charpentier Hermenegilde (rev) 270 Laval av
Charron (rev) 1037 Blvd Gouin (formerly Sault au Recollet)
Chartier Em (rev) 471 Lagauchetiere W
Chantrand Chas (rev) 1024 Blvd Cremazie
Chartrand W H (rev) S J 1073 Rachel
Chevalie J E (rev) 1 Av DesSerres
Choutte Theodore (rev) 305 Desery
Clapin George (rev) 1010 Sherbrooke W
Clement A (rev) 921 Queen Mary Rd
Clement J B (rev) SS 331 St Catherine East
Cloutier Eugene (rev) 341 Beaubien E
Cloutier Jos (rev) 599 Adam
Cloutier M (rev) 3415 St Hubert
Colclough Edgar (rev) 1075 Rachel
Contant Edouard (rev) 599 Adam
Contant Remi (rev) 1065 Blvd Pie IX
Corbell A (rev) 306 Richmond
Corbell W (rev) 6315 Laverdure
Cotter Louis (rev) 232 Bleury
Cousineau Laurent (rev) 471 Lagauchetiere W
Cousineau (Monseigneur) 540 Maisonneuve
Coutu J E (rev) 853 Dorchester E
Coutu L 165 Maisonneuve
Couture Anaclet (rev) 1073 Rachel
Couture H (rev) O P 151 Notre Dame de Grace av
Couture Theotime (rev) S J 1073 Rachel
Crehemine (rev) 72 Sherbrooke E
Dagenais Edouard (rev) 1 Curateau
Daoust Isaie (rev) 213 Visitation
Decarie J (rev) 549 Belanger E
Decarie M (rev) 1967 St James
Decarie T (rev) 1967 St James
Delorme J Adelard (rev) 190 St Hubert
Demers G M (rev) 853 Dorchester E
Demers Jos (rev) 165 Maisonneuve
Deschamps E A (rev) 595 St Denis
Deschenes A (rev) 1939 St Dominique
Deschenes Omer (rev) 835 Ontario E
Deschamps A (rev) 540 Maisonneuve
Desjardins Ernest (rev) 1073 Rachel
Desjardins J P (rev) 1216 Grand Blvd (formerly Sault au Recollet)
Desnoyers P (rev) 1537 St James
Desrosiers J P (rev) 386 Delisle
Dimberton L (rev) 841 Sherbrooke W
Donnelly John E (Monseigneur) 351 St Antoine
Dorval Amable (rev) 386 Delisle
Drummond Louis (rev) Loyola College Sherbrooke W
Dubau B S (rev) 109 Lagauchetiere W
Dubois Nazaire (L'Abbe) 802 Sherbrooke East
Dubuc A P 3606 Christopher Columbus
Dubuc L A (rev) 761 Av Henri Julien
Duchin Joseph (rev) 857 Sherbrooke W
Dufour J A (rev) 1371 Cote des Neiges Road
Dufresne A (rev) 761 Av Henri Julien
Dugas J (rev) S J 1073 Rachel
Dugre A (rev) S J 1073 Rachel
Duplessis A (rev) 35 Adam
Dupuis J M (rev) 72 Sherbrooke E
Dutand L R (rev) 12 Bayle
Ecrement F X Eug (rev) 1537 St James
Elliott F (rev) 2346 St Urbain
Ethier A (rev) 1537 St James
Ethier J B (rev) 341 Beaubien E
Etlardeau A (rev) 35 Adam
Fere J Y (rev) Loyola College Sherbrooke W
Fiset A (rev) 1024 Blvd Cremazie
Flood Jas J (rev) 351 St Antoine
Fontaine E (rev) 1073 Rachel
Fontaine P (rev) 232 Bleury
Forest H (rev) 151 Notre Dame de Grace av
Forget A (rev) 305 Desery
Fortin J (rev) 761 Av Henri Julien
Fortin J (rev) 2557 Waverly
Foucher J A (rev) 3415 St Hubert
Fouliet J (rev) 1073 Rachel
Francois Y (rev) S Sherbrooke W
Gagnon C (rev) 835 Ontario E
Garipey A (rev) 305 Desery

Clergy, Roman Catholic.—Continued.

- Garrontelgt H (rev) 1010 Sherbrooke W
 Gascon S (rev) 350 Forsythe
 Gattet E (rev) 857 Sherbrooke W
 Gauthier A (rev) 232 Bleury
 Gauthier B (rev) 215 Bloomfield av
 Outremont
 Gauthier G (Monseigneur) 471 Lagauchetiere W
 Gauthier Henri J (rev) 331 St Catherine East
 Gauthier J (rev) 761 Av Henri Julien
 Gauthier P E (rev) 1967 St James
 Gedeon (rev) 921 Queen Mary rd
 Geoffrion V (rev) 205 Dufresne
 Georges L (rev) 50 Cote
 Gervais L J (rev) 549 Belanger E
 Gibeault J A (rev) 866 Richmond
 Giguere A (rev) 17 Av du Carmel
 Giard L (rev) 637 Honfleur
 Girard H (rev) 386 Delisle
 Girard J P (rev) 919 Queen Mary road
 Golleau E (rev) 841 Sherbrooke W
 Grainger J R (rev) 1666 Cote des Neiges Road
 Gravel Z (rev) 596 Adam
 Groulx L (rev) 1939 St Dominique
 Guay M (rev) 950 Bellechasse E
 Guilmond J A (rev) 3415 St Hubert
 Hamel G (rev) 331 St Catherine E
 Harbort A (Canon) 471 Lagauchetiere W
 Herbert E (rev) 1939 St Dominique
 Heffernan T F (rev) 124 Convent
 Hingston W H (rev) Loyola College
 Sherbrooke W
 Howard R S W (rev) 738 St Urbain
 Hudon Leonidas (rev) 1073 Rachel
 Hurteau Z N (rev) 199 Blvd Monk
 Jasmin H (rev) 270 Laval av
 Jaunatre A (rev) 955 Sherbrooke W
 Jean G (rev) SJ 1073 Rachel
 Jeannotte H (rev) 857 Sherbrooke W
 Jette J C (rev) 339 DeMontigny E
 Jolicoeur J M (rev) 1037 Blvd Goula
 (formerly Sault au Recollet)
 Kavanagh F (rev) 306 Richmond
 Kieffer R (rev) 780 Blvd St Joseph E
 Killoren J (rev) 335 Willibrords Verdun
 Labelle E (rev) SJ 1073 Rachel
 Labrosse N (rev) 1268 De la Roche
 Labrosse E (rev) 331 St Catherine E
 Lacasse J C (rev) 750 Outremont av
 Lacombe M (rev) 331 St Catherine E
 Laferriere M D (rev) 151 Notre Dame de Grace av
 Lafontaine L J T (rev) 2182 Viel
 Lafortune A (rev) 183 Bloomfield av
 Outremont
 Lafortune L (rev) 1385 Wellington Verdun
 Lalande D (rev) 841 Sherbrooke W
 Lalande H (rev) 1073 Rachel
 Lalande J (rev) 232 Bleury
 Lalande L (rev) 1073 Rachel
 Lalfherte F (rev) 841 Sherbrooke W
 Lambert E (rev) 471 Lagauchetiere W
 Langlois L (rev) 215 Bloomfield av Outremont
 Larue O (rev) cor St Urbain and Pine av W
 Latour J (rev) 761 Av Henri Julien
 Lavigne C A (rev) 1268 De la Roche
 Lebel G (rev) 1073 Rachel
 Lebel L (rev) 232 Bleury
 Leclair J A (rev) 341 Beaubien E
 Leclerc R (rev) 841 Sherbrooke W
 Lecoq J B (rev) 857 Sherbrooke W
 Lefebvre E (rev) 2961 St Lawrence Blvd
 Lefebvre J (rev) 1537 St James
 Legendre A (rev) 1967 St James
 Lemonde J A (rev) 408 Amherst
 Lemire L (rev) 232 Bleury
 Leonard E (rev) 540 Maisonneuve
 Leonard E (rev) 835 Ontario E
 Lepaillieur G M (Monseigneur) 1 Curateau
 Lesage J (rev) 270 Laval av
 Lessard W (rev) 780 Blvd St Joseph E
 Lussier C (rev) 360 Av Laurier E
 Lussier T (rev) 232 Bleury
 MacCarthy J (rev) 232 Bleury
 McCroly J S (rev) 471 Lagauchetiere W
 McCutcheon M F 772 Shuter
 McDonald P (rev) 325 Willibrords Verdun
 McDougall J H (rev) 341 Beaubien E
 McLeod H (rev) 2557 Waverly
 McShane G J (rev) 280 Dorchester W
 Magnan P (rev) 1065 Blvd Pie IX
 Many V (rev) 857 Sherbrooke W
 Marie A (rev Bro) 921 Queen Mary Rd
 Martel L (rev) 2209 Notre Dame W
 Martial Bro (rev) 50 Cote
 Martin Bro (rev) 921 Queen Mary Rd
 Masse J (rev) 72 Sherbrooke E
 Melancon A (rev) 232 Bleury
 Meloche J B (rev) 1073 Rachel
 Melvior P J (rev) 921 Queen Mary Rd
 Michelot A (rev) 1073 Rachel
 Migliorini F R (rev) 479 Dorchester E
 Monette J E (rev) 1225 De Casteineau
 Moreau O (rev) 331 St Catherine E
 Morin N A (rev) 341 Beaubien E
 Mouly J (rev) 841 Sherbrooke W
 Mousseau J A (Canon) 471 Lagauchetiere W
 Murphy J (rev) 1270 St Catherine E
 Neveu J R (rev) 857 Sherbrooke W
 Olivier L (rev) 761 Av Henri Julien
 O'Meara A E (rev) apt 4 1621 Hutchison
 O'Reilly T W (rev) 230 Dorchester W
 O'Rourke J (rev) 230 Dorchester W
 Osee Fr (rev) 921 Queen Mary Rd
 Ouellette J B (rev) 331 St Catherine E
 Pageau A (rev) 540 Maisonneuve
 Pageau A (rev) 835 Ontario E
 Paiement M (rev) 1967 St James
 Pampalon P (rev) 1024 Blvd Cremazie
 Panpent A (rev) 215 Bloomfield av
 Papineau A (rev) 408 Amherst
 Papineau E (rev) 2961 St Lawrence Blvd
 Paquette V (rev) 1385 Wellington Verdun
 Pare J (rev) 599 Adam
 Pare J (rev) 232 Bleury
 Pare S (rev) 1024 Blvd Cremazie
 Payment A 2715 Notre Dame W
 Pelletier J (rev) 199 Blvd Monk
 Pepin E (Abbe) 270 Laval av
 Perreault J A (rev) 2004 Beaubien E
 Perrier P (rev) 1939 St Dominique
 Piche G (rev) 199 Blvd Monk
 Picotte A (rev) 160 Dufresne
 Picotte J (rev) Bordeaux cor Blvd St Joseph E
 Plette A V J (rev) 780 Blvd St Joseph E
 Plette O (rev) 408 Amherst
 Pinet J A (rev) 921 Queen Mary Rd
 Plante J B (rev) 1073 Rachel
 Poitvin L 2209 Notre Dame W
 Polan E (rev) 124 Convent
 Porcher J B (rev) 841 Sherbrooke W
 Prefontaine J A (rev) 2961 St Lawrence Blvd
 Primeau A (rev) 1073 Rachel
 Primeau H 1385 Wellington Verdun
 Prince P (rev) 1073 Rachel
 Proulx S (rev) 1073 Rachel
 Puaud F (rev) 841 Sherbrooke W
 Pyznar Frs (rev) 108 Montgomery
 Ragaru L G (rev) 232 Bleury
 Ranger J B (rev) 1 Av De Serres
 Raynauld H (rev) 199 Blvd Monk
 Regaudie L (rev) 841 Sherbrooke W
 Reid M P (rev) Eilersie av Outremont
 Richard A D (rev) 183 Bloomfield av
 Richard P (rev) 331 St Catherine E
 Rioux A (rev) 215 Bloomfield av
 Roberge A (rev) 1024 Blvd Cremazie
 Robert H (rev) 841 Sherbrooke W
 Robert T (rev) 1270 St Catherine E
 Robert V (rev) 835 Ontario E
 Robert V (rev) 540 Maisonneuve
 Robichaud G (rev) 921 Queen Mary rd
 Rosconi C H (rev) 1222 St Hubert
 Roux J M (rev) 641 Fullum
 Roy A (rev) 12 Montcalm
 Roy E (rev) 232 Bleury
 Roy E (rev) 841 Sherbrooke W
 Roy H (rev) 1385 Wellington Verdun
 Roy J (rev) 183 Bloomfield av Outremont
 St Jean J A (rev) 360 Av Laurier E
 St Jean J A (rev) 212 Carriere
 Schmidt J (rev) 1073 Rachel
 Shea Mortimer L (rev) cor Stadacona and Nicolet
 Sheehy J (rev) 232 Bleury
 Sicard A (rev) 1558 Av de l'Eglise
 Simkus G 720 Parthenais
 Simon J (rev) 841 Sherbrooke W
 Singleton F (rev) 280 Dorchester W
 Therrien J P Z (rev) 3942 Notre Dame E
 Thibaudau M J (rev) 760 Lacordaire
 Thouin O 1171 Du Rosaire
 Trepannier A P (rev) Hopital Mont St Jean de Dieu

Clergy, Roman Catholic.—Continued.

Trudeau J (rev) 599 Adam
 Trudeau P A (rev) 215 Bloomfield av
 Urique A (rev) 857 Sherbrooke W
 Vallquette O (rev) 408 Amherst
 Van Zeveren L (rev) 1024 Blvd Cremazie
 Vermette A (rev) 549 Belanger E
 Verschelden J (rev) 2715 Notre Dame W
 Villeneuve G E (rev) 213 Visitation
 Vrydaegs E (rev) 1024 Blvd Cremazie
 Wadel D (rev) 841 Sherbrooke W
 Walsh A (rev) 2346 St Urbain

**C. I. E. R. G. Y, PROTESTANT. —
CLERGE, PROTESTANT.****ANGLICAN.—ANGLICANE.**

Almond J M (rev canon) 299 Marlowe
 av
 Ascah A C (rev) 430 Blvd Pie IX
 Benoit H E (rev) apt 2 975 Sherbrooke E
 Bradbury W J (rev) 743 University
 Bruce G O T (rev) 1049 Greene av
 Westmount
 Bushell E (rev) 150 Cote St Antoine Rd
 Charters F (rev) 4600 St Catherine W
 Coombs F G (rev) 303 Seventh av
 Davison W H (rev) 91 Ontario W
 Dobson J R (rev) 51 Nelson av Outremont
 Ellis J D (rev) 470 La Salle rd Verdun
 Ereaux J S (rev) 463 Elm av Westmt
 Evans Very Rev Lewis M.A., D.D., D.C.L.,
 Dean of Montreal 1 Weredale Park
 Farthing Right Rev John Cragg Bishop of
 Montreal 458 Union av
 Fee J E (rev) 265 Blvd St Joseph W
 Flanagan J L (rev Canon) 2164 Jeanne
 Mance
 Fricker H V (rev) 540 Pine av W
 Gomery H (rev) 30 Roberval
 Horsey H E (rev Canon) 1729 De la
 Roche
 Howard Oswald (rev) 450 Lansdowne
 av
 Howard R S W (rev) 738 St Urbain
 Ireland F C (rev) 4518 St Catherine
 Westmount
 Ireland J E (rev) 56 Rushbrook
 Little H M (rev) 4175 Western av
 Westmount
 MacManus E (rev) 916 De St Valier
 Major J S (rev) 37 Crescent
 Mason G A (rev) 1863 Av de l'Eglise
 Mingle G W (rev) 412 Bourgeois
 Morehead W H (rev) 736 De l'Epee av
 Morris J F (rev) 402 LaSalle rd
 Osborne J A (rev) 159 Belgrave av
 Overing R Y (rev) 14 Darling
 Pyke J B (rev) 8 Hudson av Montreal
 West Extension
 Rogers D B (rev) 101 Champlain
 Rollit John (rev) 2540 Hutchison
 Roy J (rev) LL.D., 28 Torne av
 Sanders W (rev) 163 Grey av
 Scott E (rev) 4454 Langemarck
 Seaman J J S (rev) 1146 Delormier av
 Shatford A P (rev) 697 St Catherine W
 Smyth J Paterson (Ven Arch) BD 160
 Windsor
 Stevenson H R (rev) 58 Ainslie rd
 Montreal West
 Symonds H (rev) apt 4 660 Sherbrooke
 W
 Willis J J (rev) 185 Vinet

BAPTIST.—BAPTISTE.

Adams Geo (rev) 2131 St James
 Orchard F L (rev) 121 Bayle
 Pierce Alf (rev) 692 Albert
 Plant H Campbell (rev) 529 Rielle av
 Verdun
 St James A (rev) 1330 Azilda
 Smith C G (rev) 682 De l'Epee av Outremont
 Tremblay J A (rev) 79 Jeanne Mance
 Therrien A de L (rev) 1538 Hutchison

**CONGREGATIONAL. — CONGREGA-
TIONNELLE.**

Davidson T W (rev) 4210 Dorchester
 Westmount
 Hill E M (rev) 366 Mtcalfe
 McMinn Alex (rev) 3508 St Hubert

**EVANGELICAL LUTHERIAN. — LU-
THERIENNE EVANGELIQUE.**

Byrenius R (rev) 2785 Notre Dame E

METHODIST.—METHODISTE.

Allnutt F B (rev) 416 St Antoine
 Antliff J C (rev) 41 St Mark
 Armstrong R W (rev) 302 DeVilliers
 Brown Burton B (rev) 301 Fortune
 Burnett H W (rev) 8 Torrance
 Burton G G (rev) 31 Masson
 Cassidy T C (rev) 233a Aylwin
 Deeprose C S (rev) 2017 Jeanne Mance
 Halpenny W T (rev) 2248 Jeanne Mance
 Hamilton A (rev) 2756 Christopher
 Columbus
 Henderson Jas (rev) 65 Grosvenor av
 Westmount
 Holling T E (rev) 48 Arlington av
 Westmount
 Johnson Geo (rev) apt 5 49 Lincoln av
 McConnell J H (rev) 92 St Jerome E
 Mathie John (rev) 188 Ash av
 Mick Daniel (rev) 2756 Christopher Col-
 umbus
 Norman Isaac (rev) 887 Delormier av
 Perry Thos P (rev) 30 Fortune
 Pounder W (rev) 48 Arlington av West-
 mount
 Rilance W (rev) 2193 Esplanade av
 Rose S P (rev) 996 Dorchester W
 Runnells Arthur E (rev) 2015 Hutchi-
 son
 Scott Thos (rev) 6 Sherbrooke W
 Smith Robt (rev) 242 Clifton av
 Stafford Roy P (rev) 1046 Berri
 Thomas Amos J (rev) 262 Prince Ar-
 thur W
 Tripp Fred (rev) 316 Victoria av West-
 mount
 Whiting Richard (rev) 8 Willow av
 Westmount
 Williams Fred (rev) 1366 Wellington
 Verdun
 Wright H D (rev) 308 Aqueduct

**PRESBYTERIAN. — PRESBYTERIEN-
NE.**

Allan Geo R (rev) 742 Champagneur
 Bieler Chas (rev) 67 McTavish
 Burns S S (rev) 444 LaSalle rd Verdun
 Campbell Malcolm A (rev) 274 Jeanne
 Mance
 Campbell Robert (rev) D.D. 68 St Fa-
 mille
 Chisholm J (rev) 329 Mackay
 Clark J (rev) 7 Clarke av Westmount
 Cruickshank W R (rev) 121 Bishop
 Currie J (rev) 75 Inspector
 DePiero Raffaele (rev) 156a St Eliz-
 abeth
 Dobson J R (rev) 51 Nelson av Outremont
 Duncan Geo (rev) 161 Stanley
 Fraser D J (rev) 69 McTavish
 Gardiner D (rev) 712 Adam
 Gordon A R (rev) 67 McTavish
 Hanson Geo (rev) 124 Crescent
 Heine G C (rev) 467 Victoria av West-
 mount
 Hood Wm (rev) 751 Durocher
 Joliat H (rev) 118 Mentana
 Lee H S (rev) 1279 Des Erables
 McCallum A (rev) 1 Forfar
 MacLean L A (rev) 233 Old Orchard av
 MacLeod J B (rev) 3183 St James
 Martin S T (rev) 351 Melville av West-
 mount
 Matheson A D (rev) 2460 Rosemont
 Blvd
 Menancon J E (rev) 668 Gilford
 Morrison W F (rev) 1565 Blvd Gouin
 Patterson Jas (rev) 792 Shuter
 Peck Geo (rev) 2nd Charlevoix
 Reid Allen S (rev) apt 1 284 Mackay
 Reid W D (rev) 619 Victoria av West-
 mount
 Rey J E (rev) 1020 Cartier
 Ross A S (rev) 151 Westminster av
 N. Montreal West
 Ross Geo E (rev) 414 Bourgeois
 Scott Ephraim (rev) apt 48 355 Moun-
 tain
 Steven James (rev) 1031 Queen Mary rd
 Taylor S J (rev) 107 Cote St Antoine
 rd

Clergy, Protestant.—Continued.

Thomson Jos C (rev) 1762a Esplanade
av
Turner W D (rev) 79 Columbia av West-
mount

JEWISH.—JUIVE.

Abelman G (rev) 862 Cadieux
Abo-Hatob Emmanuel (rev) 673 St
Denis
Baker P (rev) 194 Laval av
Bilinsky S 1443 St Urbain
Benjamin Isaac (rev) 455 Clarke
Bloomfield Herman (rev) 33 Bagg
Blumenthal Isaac (rev) 474 Cadieux
Cohen Hirsch (rev) 152 Laval av
Cohen I (rev) 64 St Famille
Cohen L (rev) 771 Av de l'Hotel de
Ville
Cohen M (rev) 70 Bagg
Colton Jacob (rev) 545 Cadieux
Fleming I (rev) 10 Drolet
Garber S A (rev) 1232 Clarke
Herzig L (rev) 854 Durocher Outremont
Laxer J G (rev) 2271 Clarke
Pollock Moses 2 Lavers lane
Protrowsky A (rev) 450 Cartier
Rogoff M (rev) 795 Notre Dame W
Rothblat M (rev) 1052 St Dominique
Rosenbloom L (rev) 59 St Famille
Ruddock Meyer 3 Leduc lane
Shapiro Israel (rev) 1024 Clarke
Signer A I (rev) 779 St Dominique
Silverstone Myer (rev) 1211 Clarke
Wallace Louis (rev) 1313 Av de l'Hotel
de Ville

**MISCELLANEOUS.—AUTRES DENO-
MINATIONS.**

Tucker W Bowman (rev) M.A. Ph.D.
287 Cadieux

***CLOAK MANUFACTURERS. —
FABRICANTS DE MANTEAUX.**

ATLAS GARMENT MFG & TRADING
CO rm 905 46 St Alexander. Tel. Main
1757

**CLOCKS (See Watches, Clocks, etc).
— HORLOGES (Voir Montres,
Horloges, etc).****CLOTHIER AND OUTFITTERS,
RETAIL. — ETOFFES ET MER-
CERIES, DETAIL.**

ALMY'S LTD 224-268 St Catherine W.
Tel. Uptown 7600
Bacal H & Co 146 St Lawrence Blvd
Bannockburn Clothing Co 319 St James
Beaver Brand Clothing Co The 83 St
Lawrence Blvd
Bernstein Max 800 Notre Dame W
Bindman E 1611 Notre Dame W
Blair Ross Inc 358 St Catherine W
Blumenthal's J H Sons Ltd 205 St Cath-
erine W
Blumer A 747 Ontario E
Blumer Bros 270 and 352 St Lawrence
Blvd
Blumer I 323 St Lawrence Blvd
Brody J I 164 Craig W
Campbell's Clothing 21 McGill College
av [Blvd
Canadian Clothing Co 222 St Lawrence
Cherry Louis 597 St Catherine E
Cohen David 786 Notre Dame W
Cohen's Ltd 569 St Catherine E
Cooperberg M 1143 St Lawrence Blvd
Coppie S 1270 Wellington
Davis Maurice 67a St Antoine
Dombrowsky Jos 289 Centre
Eisenstat Louis 1643 Notre Dame W
ENGLISH & SCOTCH WOOLLEN CO
1764 Notre Dame W 1835 and 851
St Catherine E 904 Mount Royal
av E See advt Front Edge and page
at Tailors, Merchant.
Fashion Craft Shop 463 St Catherine W
Felton Louis 11 Mount Royal av W
Felswear Clothing Store 807 Mount
Royal av E [W
Fit Reform Wardrobe 444 St Catherine
Francis M 358 Belanger E

Feiner F 1071 St Catherine E
Gallay Miss Mary 189a Craig E
Garmaise J 831 and 561 St Catherine
East
Goldenberg Maurice 730 St Catherine E
Goldstein's Ltd 411 Notre Dame W
Good Luck Clothing Store 352 St Law-
rence Blvd
GOODWIN'S LTD cor St Catherine and
University. Tel. Uptown 7000
Gradinger H & Son 220 St Lawrence
Blvd
Herdman P 261 Craig W
Hern Riley 132 Peel
Hershorn S 27 St Catherine W
Hochelaga Clothing & Gent's Furnish-
ings 2205 Ontario E
Hub The 221-223 Craig W
Hyde Park Clothes Reg'd 50 St Cath-
erine W
Jardon A 1094 St Antoine
Kiddie Coat Co 508 St Lawrence Blvd
Lapierre C O 1249 Wellington Verdun
Lechasseur Nap 429 St Catherine E
Leibovitz Sam 834 Notre Dame W
Lesser Bros 1 St Catherine W
Levine Clothing Store The 1053 St Ca-
therine E
Leznoff Sam 707 Notre Dame W
Leznoff Samuel C 551 Notre Dame W
Logan's Ltd 142 Peel
Lonn G S 182 St Lawrence Blvd
McLAUGHLIN WM REG'D 21 McGill
College av. Tel. Main 4426
Meloche & Fournier 219 St James
Men's Attire Reg'd 396 St Catherine W
Men's Clothing Mfrs 300 Beaudry
Miller Ch 901 St Lawrence Blvd
Miller M 878 Notre Dame W
Miller N 1900 Notre Dame W
Miller S & Co 7081 Notre Dame W
Moir's Arch Ltd 161 Peel
Montreal Bargain & Jobbing House 504
St Lawrence Blvd
Montreal Clothing Co 324 St Lawrence
Blvd
MORGAN HENRY & CO LTD cor St
Catherine St and Phillips sq. Tel.
Uptown 6300
Maisonneuve Clothing Co 2543 Ontario
E [Dame W
New York Sample Store 1982 Notre
Panofsky M 1281 St Lawrence Blvd
Pearson H 55 Craig W
Plante Ernest 161 Craig W
Pollack Frank 1338 St Lawrence Blvd
Popliger Ph 348 St Lawrence Blvd
Popular Clothing Shop 74 St Lawrence
Blvd
Reliable Clothing Store 246 St Law-
rence Blvd
Robinson Clothes Ltd 248-250 Craig W
625 St Catherine E 152 Peel
Rosenberg E & Son 129 Mount Royal
av E
Rosenstein G 1709 St Lawrence Blvd
Rosenstein Louis 95 Mt Royal av E
Roth M 1398 St Lawrence Blvd
Routtenberg S L & Co 738-740 St Cath-
erine E
Ruckenstein N 24 St Catherine W
St Lawrence Clothing Store 64 St
Lawrence Blvd
Saxe & Sons 259 St Catherine W
Segal & Steinberg 801 St Catherine E
Semi Ready Ltd offices and factory 472
Guy stores 489 St Catherine W 411
St Catherine E 245 St James
Shapira H & Co 780 Notre Dame W
Shawinigan Clothing Store 110 St Law-
rence Blvd
Small E A & Co Ltd 444 St Catherine W
Steinberg Jos 56 St Lawrence Blvd
Steinberg & Steinberg 231 St Catherine
W
Stream M 740 Notre Dame W
Touche Bros 797-799 Notre Dame W
United Clothes Shops of America 288 St
Catherine W
United Textile Ltd 701a St Lawrence
Blvd
Up-to-Date Clothing Store 304 St Law-
rence Blvd
Vineberg Solomon 1707 Notre Dame W
Vosberg Clothes Shop 6 St Lawrence
Blvd

Clothiers and Outfitters Retail.—
Continued.

Western Clothing Store 1334 Notre Dame W and 682 St Catherine W
Windsor Bazaar 518 St Catherine W
Workman C A Ltd cor McGill and Notre Dame W
Young J R 373 St George

CLOTHIERS, WHOLESALE.—MARCHANDS DE CONFECTIONS, GROS.

ALERT CLOTHING CO THE 1202 St Lawrence Blvd. Tel St Louis 5900-5901
Atlas Jobbing Co 526 St Lawrence Blvd
BLUE WALTER & CO LTD rm 810 10 Cathcart. Tel. Uptown 8847
Canadian Apron Mfg Co 926 St Lawrence Blvd
Canadian Boys' Clothing Co Ltd 23 St Francois Xavier
Christie Clothing Co Ltd Ltd (The) 39 Bleury
Cohen J & Sons Ltd 136a Craig W
Comfort Clothing Co 242 St Lawrence Blvd
Currie Wm Ltd 423-427 Notre Dame W
Dunnett & Stewart 149 Notre Dame W
Eastern Clothing Co 1390 St Lawrence Blvd
Elkin J & Co Ltd 29-31 Vitre W
Fels & Lippe 292 St Catherine W
Fit Reform Clothing Co 112 Beaver Hall Hill
Goldberg J & Sons 258 St Urbain
Gorden David 489 St Paul W
Hamilton G & Co rm 407 45 St Alexander
Harris Bros 1343 St Lawrence Blvd
Hart Reginald J rm 23 212 McGill
Hoffman Ducoffe & Co 314 Notre Dame W
Kellert H & Sons 85 St Catherine W factory 332 St Urbain
Mendelsohn A Ltd 225 Craig W
Men's Clothing Co 12 Craig W
Model Boys' Clothing Store 1119 St Catherine E
Montreal Trade Supply Co The 30 Chaboillez sq
Moscovitch M 703 St Lawrence Blvd
Notre Dame Boys' Suits Mfg Co The 149 Notre Dame W
Progress Jobbing Co 31 Bleury
Rubin Bros 85 St Catherine W
Ruckenstein Bros 67 St James
Sigman Kaufman Inc (The) 397 St Lawrence Blvd
Solomon Louis 1149 St Lawrence Blvd

VINEBERG H. & CO., LIMITED.

Makers of

PROGRESS BRAND CLOTHING.

Bell Tels.: St. Louis 5900, 5901.

Vineberg Building,

ST. LAWRENCE BOULEVARDand **DULUTH AVENUE.**

Vosberg Clothes Ltd 2488 St Dominique
Winner Mfg Co 1a DeMontigny E
Workmen's Tailor Clothing 264 St Urbain
Workman Mark Co Ltd 126 St Antoine
Wright J E 402 New Birks bldg 10 Cathcart

CLOTHIERS' TRIMMINGS (See Tailors' Trimmings). — FOURNITURES POUR MARCHANDS DE VETEMENTS (Voir Fournitures pour Tailleurs).**CLOTHING CLEANERS AND REPAIRERS (See also Valet Service). — VETEMENTS, NETTOYES ET REPARÉS (Voir aussi Service "Valet").**

Adam Mrs W D 1098 St James
Aylmer Valet 443 Aylmer
Babineau Jos 222b Amherst
Belge Maison 254 Craig E
BLEAU J T 148-48 Roy East. Residence Tel. East 2665
Brosilowsky Sam 66 Mt Royal av E
Bruce J A 26 Victoria sq
C P R Valet Service & Tailors 1277 St Lawrence Blvd
Colas M 342 Colonial av
Dorchester Valet Service 731 Dorchester
Fleischman F 791 Bloomfield av
Germain J A 436 Notre Dame W
Gold Union Dye Works The 39 Pine av E
La Feuille d'Erable 1065a Delorimier av
Le Systeme Parisian 297 Roy
Lester T 446 Ontario E
Levitt J 47a Rachel W
Marie Anne Valet Service 872 Marie Anne E
Mitchell Art 1860 St Catherine E
Morelli Nicholas 208 Ontario W
Pauquin J W 170 St Denis
Park Milton Valet Service 1534 Park av
Peletz Max 161a Milton
Perreault H 210a Carriere
Poirier Ernest 412 Notre Dame W
Prevost Arthur 438 Mt Royal E
Quenneville Wilf 309 Amherst
St Jean Jos 478a Rachel E
St Zotique Valet Service 2079 Notre Dame W
Sara M 44 Bonsecours
Reeves A 882 St Catherine W
Schwartz B 97 Ontario E
Silverman S 277 St Antoine

CLOTHING MANUFACTURERS.— FABRICANTS DE VETEMENTS.**ALERT CLOTHING CO., THE, SPECIALISTS IN MEN'S AND BOYS' GARMENTS.**

Vineberg Building,

1202 ST. LAWRENCE BLVD.**MONTREAL.**

Phones St. Louis 5900 and 5901.

Alexander E 230 St Lawrence Blvd
American Clothing Co 652 St Lawrence Blvd
Asner J D 516 St Lawrence Blvd
Atlas Clothing Mfg Co 918 St Lawrence Blvd
Bachelor Mfg Co The 203 Notre Dame E
Beauregard T & Co 1602 St Lawrence Blvd
Beckel Rost Co 286 Notre Dame W
Berliner Bros & Co 207 St Catherine E
Berman Bros 207 St Catherine W
Big 4 Pants Mfg Co 40 Dufferin sq
BLUE WALTER & CO LTD rm 810 10 Cathcart. Tel. Uptown 8847
Blumer Bros 270 and 288 and 352 St Lawrence Blvd
Bradford Clothing Mfg Co 219 Notre Dame W
Canada Cloak Co Ltd rms 216-217 511 St Catherine W

Roofing Materials

Paving Materials

Road Preservatives

Industrial Paints
and StainsThe  Company
LIMITED
MONTREAL

Clothing Mfrs.—Continued.

Canadian Boys' Clothing Co Ltd 23 St
Francois Xavier
Canadian Clothing Co 896 St Lawrence
Blvd
Cohen A 1204 St Lawrence Blvd
Cohen & Co 1282 St Lawrence Blvd
Cohen S rm 3 207 St James
College Brand Clothing Co Ltd The rm
308 45 St Alexander
Continental Tailoring Co The 156 Clarke
Cooperbergle M 1064 St Lawrence Blvd
Crown Clothing Mfg Co 200 St Lawrence
Blvd
Crown Pants Co 322 Notre Dame W
Decker R O 887a Av Henri Julien
Diamond M & Sons 516 St Lawrence
Blvd
Dominion Clothing Co 141-157 St Paul
W
Ducktex Coat Co 322 Notre Dame W
Eastern Pants Mfg Co 324 Notre Dame
W
Eaton T Co Lth The 282 St Catherine W
Eclipse Pants Co Ltd 437 St Paul W
Ellement J A 1127 St Catherine E
Empire Garment Co 557 St Catherine W
Epstein R & Son 752 St Lawrence Blvd
Excelsior Clothing Factories of Can Ltd
The 35 Victoria sq
Fashion Craft Mfrs Ltd 556-566 St Law-
rence Blvd
Fashion Pants Co 51a Craig W
Feldstein M Son & Co 389 Bleury
Finestone Clothing Co rm 31 357 St
Catherine W
Freedman Co The 37 Mayor
Friedman J & Bros 1620 Clarke
Gardner B & Co 85 St Catherine W
Garley & Frank 234a St Lawrence Blvd
Gold Bros 930 St Lawrence Blvd
Gold F 133 St Lawrence Blvd
Gold S & Co 922 St Lawrence Blvd
Goldberg L 164 St Lawrence, Blvd
Goldenberg P & Co 324 Notre Dame W
Goldfarb Bros 886 St Lawrence Blvd
Goodman Bros 1078 St Lawrence Blvd
GRANT-HOLDEN-GRAHAM LTD Oct
J Beauchamp representative rm 115
3 St Nicholas. Tel. Main 6911
Harris M & Son 27 Victoria sq
Hartt Brown Co Ltd 1080 St Lawrence
Blvd
Herman H & Co 799 St Lawrence Blvd
Hosender I 1a DeMontigny E
Ideal Boys' Clothing Co 900 St Law-
rence Blvd
Imperial Clothing Co 233 St Lawrence
Blvd
Kaplan Samuelsohn & Co 1620 Clarke
Kauffman Bros 149 Notre Dame W
Kerner S 847 St Lawrence Blvd
Levin & Son 1202 St Lawrence Blvd
Levinson Son & Co 282 St Catherine W
Levitt S 1278 St Lawrence Blvd
Liberio P Randolfi 300 Beaudry
Lion Pants Mfg Co The 50 St Lawrence
Blvd
Long Bros 198 St Catherine W
Medine S & Co 10th floor 321 Bleury
Michaud & Scovill Ltd 1007 Clarke
Miller Bros 930 St Lawrence Blvd
Miller Clothing Mfg Co The 867a St
Lawrence Blvd
Miller M 1488b St Lawrence Blvd
Montreal Clothing Co 324 St Lawrence
Blvd
Morris & Morris rm 400 46 St Alexander
Moscovitch Myer 7 St Catherine E
Moses S Co 596 St Catherine E
Nathanson S N & Sons Ltd 321 Bleury
National Clothing Co The 220 Notre
Dame E
National Pants Co 299 Notre Dame W
New Model Clothing (The) 107a Craig
W
Peck John W & Co Ltd 2275 St Law-
rence Blvd
Peerless Clothing Co 896 St Lawrence
Blvd
Perfection Clothing Co Ltd 719-721 St
Lawrence Blvd
Pioneer Children's Wear Mfg Co 1770
St Lawrence Blvd
Popliger Sam 902 St Lawrence Blvd
Premier Pants Mfg Co 435 St Paul W

Provincial Clothing Mfg Co 886 St
Lawrence Blvd
Quality Clothing Mfg Co Ltd 260-262a
Amherst
Rosenberg Bros 284 Visaitaiton
Rosenweig D 1454 St Lawrence Blvd
Royal Brand Clothing Co (The) 546 St
Lawrence Blvd
Rubenstein Bros 1488 St Lawrence Blvd
S & S Garment Mfg Co 594 St Catherine
W
Salomon Jas 863 St Lawrence Blvd
Samuel Hart & Co 37 Mayor
Saxe Clothing Co 37 Mayor and 254
Ontario W
Schwartz Ph 243 Bleury
Schwartzman Bros 1448 St Lawrence
Blvd
Scully Wm Ltd 326 University
Shane M & Co 149 Notre Dame W
Shapiro & Brisansky 40 Dufferin sq
Shuster M 230 St Lawrence Blvd
Silver Pants & Overall Mfg Co 872
St Lawrence Blvd
Silverman Bros 863 St Lawrence Blvd
Silverstone S & Co 652 St Lawrence
Small E A Co 112 Beaver Hall Hill
Smith Dacks Co 198 St Catherine W
Society Brand Clothes Ltd 41 Mayor
Solin Bros 516 St Lawrence Blvd
Sterling Clothing Co Ltd The 37 Mayor
Stilenfit Clothing Ltd 421 Union av
Strathcona Garment Mfg Co 294 St
Lawrence Blvd
Style Brand Clothing Co 918 St Law-
rence Blvd
Style Clothes Ltd 149 Notre Dame W
Taffert & Dobrofsky 459 Phillips place
Taffert H A 1060 St Lawrence Blvd
Taylor's Pants Co 577 St Lawrence Blvd
Union Jobbing Clothes 486 Viger av E
United Garment Co 516 St Lawrence
Blvd
Universal Clothing Co The 904 St Law-
rence Blvd
Villeneuve Alphonse 136 St Elizabeth
Vineberg B 74 Dorchester W
VINEBERG H & CO LTD 1202 St Law-
rence Blvd. Tel. St Louis 5900
Vineberg Pants Co 160 McGill
Vosberg Harry 3rd Floor 321 Bleury
Wilkins Robert C Co Ltd rm 423 10
Cathcart
Winner Mfg Co The 2nd Floor 321
Bleury
Witzling Fred 841 St Lawrence Blvd

CLUBS. — CLUBS.

The names of the Clubs marked thus ()
are licensed to sell beer and wine.*

*Actors Social Club Frank Ballantyne
sec 19 Benoit
Anglo-American Fish and Game Club L
J Belnap pres J R Innes sec 286 St
James
*Ara Wanna Club Wm Ryan pres 157
Bridge
Arts Club Ltd F R Foster pres 51
Victoria
Association Athletique d'Amateurs Na-
tionale 80 Cherrier
Automobile Club of Canada J R Doug-
las pres Geo A McNamee sec-treas
rm 909 10 Cathcart
Back River Polo Club G R Hooper
pres J R Innes sec 286 St James
Beaconsfield Golf Club Inc D R Brown
pres J L McCulloch hon sec Geo T
Hartt hon treas P O Box 175
"Bellerive" H Moisan pres 1397 St Ca-
therine E
Brandram-Henderson Club 2920 St Ur-
bain
British Club Ltd 78 St Lawrence Blvd
Buffalo Club 34 Richmond sq
Bulldog Club of Can Inc (The) Robt
Mills pres W W Marshall sec-treas
248 St James
*Business Men's Club R F Jones pres
22-22a McGill College av
Business Men's Social Club 412 St
Lawrence Blvd
C P R Athletic Club 1009 Mount Royal
av E
*Canada Club Wm Goldsworth sec-mgr
rm 501 42 St Sacramento

Clubs.—Continued.

- *Canadian Oriental Rene Perrault mgr
342 Clarke
- Canadian Railway Club rm 13 Windsor
Hotel Dominion sq
- Catholic Girls' Club Lady Hingston pres
311 Mackay
- Catholic Sailors' Club J T Walsh pres
M A Phelan K.C. sec 51 Common
- Central Y M C A Tennis Club 127
Drummond J G Birnie pres P C Hart
sec 22 St John
- *Cercle Papineau Jos Marois sec 719
St Catherine E
- Chevalier de Colomb Conseil Maison-
neuve L O Lasnier grand chevalier
402 Blvd Pie IX.
- Christ Church Cathedral Men's Club
Arthur J Beck sec 459 Union av
- Club Athletique Canadien Inc 448 St
Catherine E
- *Club Canadien de Montreal L A Bed-
ard pres J D Robitaille sec-treas 350
Lagauchetiere E
- Club Chenier 1637 St Catherine E
- *Club Commercial des Voyageurs de
Commerce Ferd Emery sec 14 Os-
borne
- *Club de la Victoire A Lapointe sec-
treas 388 St Lawrence Blvd
- *Club du Palais J O Gagnon pres 62 St
Catherine E
- *Club Frontenac Inc Z Lapointe sec
1458 St Catherine E
- *Club International des Musiciens Del-
phis Gauthier dir 337 Cadieux
- Club des Veterans 132 St Elizabeth
- *Club Leonce Inc L April pres 2980
Ontario E
- *Club Montcalm Rosaire Prieur pres 1
Lozeau
- Club Richmond Ltd 1068 Notre Dame W
- *Club St Denis Paul J Leduc pres Geo
Pare sec-treas 139 Sherbrooke E
- *Club St Laurent Inc Romeo Dumont
pres 303 St Christophe
- *Club Social des Marchands Ltee Hor-
ace Methot sec 981 St James
- Club Social Ste Marie Charles Geli-
neau prop 1139a St Catherine E
- Club Tricolore Maisonneuve 2219 St
Catherine E
- Club Turcot 2630 Notre Dame W
- Club Villeray 3369 St Hubert
- Continental Club L Cohen pres 306-312
St Urbain
- *Cosmopolitan Political Club Harry P
Horne sec 478 St Lawrence Blvd
- Country Club of Montreal A D Huff
pres W A Sutherland hon sec St
Lambert
- *Crescent Baths Club W H Bennett sec
580 Dorchester W
- Croquet Club 1833 De la Roche
- Dorval Jockey Club Ltd rm 402 99 St
James
- *Engineers Club (The) C M Strange
sec 395 Beaver Hall sq
- European Club Jos Bellaire pres 1282
St Lawrence Blvd
- European Social Club 2157a St James
- Forest & Stream Club rm 311 180 St
James
- *Garneau et Taschereau 878 Ontario E
- Grand Trunk Boating Club A F Mar-
nell commodore A F Anderson sec
246 Wellington
- Greek Canadian Club (The) 427 St
Lawrence Blvd
- Griffintown Boys' Club 168 Shannon
- *Hellenic Club Geo Kalfakis pres 329
St Lawrence Blvd
- Hochelaga Club 369 St Dominique
- Hunt Club G R Hooper sec between
921 and 925 St Catherine rd
- International Musicians Club 337-341
Cadieux
- Kanawaki Golf Club H E Moles pres
H H Hughes sec P.O. Box 1315
- Kaneron Fish & Game Club Andrew
Rutherford pres Harold H Hughes
hon sec-treas 109 Place Youville
- Khaki Club Capt J Harte mgr 2 Bishop
Lafontaine Sporting Club J Hudon mgr
517-521 Amherst
- *Laurier Political Club Ltd J Miller
pres 44 St Catherine W
Laval Billiard Parlor 285 St Catherine
E
- Le Mollere Club 121a Carriere
- *Lion Club D J Lyons pres 507-513
Phillips sq
- *Lithuanian Withold Club P Norke-
linos pres 1044 St Catherine E
- *Longshoremen's Club E Tessier pres
52 St Paul E
- Lower Restigouche Fishing Club Ltd
of Flatlands N.B. R B Angus pres A
S Leupold sec-treas care of Bank of
Montreal
- *Loyal Order of Moose J A Kennedy
pres 196 Versailles
- M A A A Baseball Club R E Melville
treas 250 Peel
- M A A A Boxing and Wrestling Club
R E Melville treas 250 Peel
- M A A A Camera Club R E Melville
treas 250 Peel
- M A A A Lawn Bowling Club R E Mel-
ville treas 250 Peel
- M A A A Revolver Club F Dumfries
treas 250 Peel
- M A A A Soccer Football Club R E
Melville treas 250 Peel
- M A A A Tennis Club R E Melville
treas 250 Peel
- Mastigouche Fish & Game Club H A
Hutchins sec 204 St Catherine W
- Metropolitan Club 102 St Antoine
- Molson Park Tennis Club 2750 Poupart
- *Montefiore Club J Charles Langston
sec-mgr 399 Guy
- Montreal Bicycle Club R E Melville
treas 250 Peel
- Montreal Caledonia Curling Club 101
Burnside Dr J I Novinger pres Wm
J Ross sec rm 223 42 St Sacrament
- *Montreal Club (The) H N Johnston
sec 145 St James
- Montreal Gardeners' and Florists' Club
Robt Burrows pres W H Horobin sec
283 Marquette
- Montreal Hockey Club R E Melville
treas 250 Peel
- Montreal Hockey League Edw J Calla-
han pres Cecil M Hart sec-treas 296
Sherbrooke W
- *Montreal Hunt Club Harold Hampson
M.F.H. J R Innes sec 925 St Cath-
erine road
- Montreal Indoor Tennis Club 378 Cote
des Neiges rd
- Montreal Jockey Club Lt-Cof Sir H
Montagu Allan CVO pres W Northey
sec-treas rm 12 11 St Sacrament
- Montreal Lacrosse Club R E Melville
treas 250 Peel
- *Montreal Reform Club L B Cordeau
pres 32 Sherbrooke W
- Montreal Rugby Football Club R E
Melville treas 250 Peel
- Montreal Snowshoe & Ski Club R E
Melville treas 250 Peel
- Montreal Swimming Club A R La-
flamme sec 1074 Bordeau
- Montreal Temple Club W E Dickson
pres H P Swinton sec 347 Dorchester
W
- Montreal Thistle Curling Club A S
Harvey caretaker 78 Fort
- Montreal Toboggan & Skating Club R
E Melville treas 260 Peel
- Montreal Women's Club Mrs T de Gray
Stewart pres Miss S Walker sec Mrs
J Hugh Peattie hon treas 254 Wood
av Westmount
- *Mount Royal Club Robert M Hill sec
537 Sherbrooke W
- Mount Royal Tennis Club R P Jellett
pres G D C Dobbin hon sec 36 Grey
av
- National A A A Club House 80 Cher-
rier
- *National Club G B Armand sec 179 St
Lawrence Blvd
- *New Malmoides Club Adolph Stark
pres 41 Esplanade av
- North End Social Club 201-205 Van
Rorne av
- Orchard Lawn Tennis Club Hazelwood
av Outremont

Clubs.—Continued.

Outremont Curling Club 1325 St Viateur av W Outremont E C Skillings sec res 733 Champagneur av
 Outremont Golf Club 50 Dunlop av D N C Hogg pres H H Hughes sec 109 Place Youville
 Outremont Ladies' Curling Club Mrs D Munro pres Mrs R B Malcolm sec 296 Querbes av Outremont
 Outremont Ladies' Lawn Bowling Club Mrs J A D Annett pres Miss M Gallagher sec 424 Harvard av
 Outremont Tennis Club C E Lamontagne pres Romeo Poirier sec res 680 St Hubert Courts Stuart av and Lajoie Outremont
 *Pellico Club J B Peloquin pres 325 University
 *Pointe St Charles Social Club Jack Halton sec 410 St Lawrence Blvd
 Province of Quebec Assoc for the Protection of Fish and Game L A Amos pres J R Innes sec 286 St James
 Railway Graduates Assoc of McGill University A J Lawrence B Sc treas 608 Wiseman av
 Rangers' Fish & Game Club Lac L'Achigan P.Q. A F K Sutherland sec 148 St James
 Reform Club T S Worthington and Romeo Poirier joint sec 32 Sherbrooke W
 *Rickett's Club F Rickett pres 46 St Vincent
 Riverside Club of Lachine 234 St James
 *Roma Commercial Club Ettire Roncarelli mgr 67 Osborne
 Rotary Club of Montreal A D Thornton pres Walter J Francis hon sec rm 109 260 St James
 Royal Caledonian Curling Club W M Taylor pres J Bruce Stewart hon sec res 12 Vendome av
 Royal Montreal Golf Club W R Baker pres E F Waterhouse sec-treas P.O. Box 2349
 Royal St Lawrence Yacht Club W D Birchall commodore; P R Lyman sec P O Box 2335
 St Andrew's Curling Club Major D A Bethune pres C F Pennoyer sec 1128 Av Laurier W
 St George Snowshoe Club cor Blvd and Aberdeen av R Rees sec-treas P O Box 2854
 *St James Club E B Johnson sec and mgr 373 Dorchester W
 St Jean Berchman's Croquet Club 2619 Cartier
 St Lawrence Curling Club 944 St Urbain
 St Maurice Fish and Game Club T D Baile pres J R Innes sec 286 St James
 Sherbrooke Home Club Ltd R W Rough mgr 660-670 Sherbrooke W
 Social Woodland Park Club 6 Melrose av Verdun
 *Standard Club J B Harris pres 144a St Antoine
 Star Baseball Club Edw J Callahan pres Cecil H Hart sec-treas 296 Sherbrooke W
 Star Hockey Club E J Callahan pres Cecil M Hart sec-treas 260 St James
 Theatrical Club (The) G Desault mgr 310 St Urbain
 Themis Club 626 Sherbrooke W
 *Travellers' Social Club R H Yates pres 319 University
 *Union Club Dan Cairns sec 344 University
 Union Nationale des Travailleurs en Chaussures 1040e St Catherine E
 *University Club W G Brown sec 183 Mansfield
 *Utopia Club Hy Jackson pres 176 St Antoine
 Verdun City Football Club 1199 Verdun
 Westmount A A A Gymnasium Victoria Hall 4630 Sherbrooke W
 Westmount Badminton Club 4630 Sherbrooke W
 Westmount Basket Ball Club 4630 Sherbrooke W
 Westmount Base-Ball Club 4630 Sherbrooke Westmount

Westmount Bowling Club 401 Kensington av Westmount J H Thompson sec res 438 Mount Stephen av
 Westmount Boy Scouts 4630 Sherbrooke W
 Westmount Chess Club Victoria Hall
 Westmount A Cartier pres A T Morton sec 67 Prospect Westmount
 Westmount Football Club 4630 Sherbrooke W
 Westmount Hockey Club 4630 Sherbrooke W
 Westmount Tennis Club 4630 Sherbrooke W
 Winter Club The 155 Drummond
 Women's Canadian Club Mrs Frank D Adams pres Mrs Chas M Holt hon sec res 48 Belvidere rd Westmount

***COAL AGENTS. — AGENTS, CHARBON.**

LACKAWANNA McCROBY COAL CO LTD 192 St James. Tel. Main 102-820-17

McCROBY P COAL CO THE LTD 192 St James. Tel. Main 820

***COAL DOCKS.— DOCKS, CHARBON.**

CENTURY COAL CO LTD 145 St James. Tel. Main 7300

COAL MERCHANTS, RETAIL. — CHARBONNIERS, DETAIL.

Adduchio J Benjamin 247 Montcalm
 Aetna Coal Nugget Co Ltd 350 Beaumont av
 Albert S & Co 61 DeMontigny E
 Andre Andre 771 DeGaspé av
 Assof Alf 155 Dorchester E

B AILE ANDREW, LTD., COAL MERCHANTS

Importers and Dealers in
ALL KINDS OF COAL AND COKE.
Head Office: 118 Beaver Hall Hill.
Phones Main 4622-4623.
Yard: 300 Wellington Street.
Phone Victoria 1377.
Stable:—Olier Street.
Phone Main 3426.

Barton A 100 Cote St Paul rd
 Bass Sol 907 St Dominique
 Beaucage & Pils 1495 Cote des Neiges rd
 Beaucaire J 483 Maisonneuve
 Beauchamp A 1303 Ontario E
 Beaudry J B 247 Craig E
 Beupre Damase 1940 Av de Chateaubriand
 Beaugard E 538 Fifth av Hoch wd
 Bedard Donat 221 Lariviere
 Bedard F X 122 Plessis
 Belair E W 49 St Charles
 Belisle Jos 335 Mentana
 Benoit E 2008a St Hubert
 Bertrand Aug 1007 Lafontaine E
 Bissonnette Freres 147 Murray
 Bcileau A 221 Gatineau av
 Bouchard Art 175 Gonthier
 Bouchard O 2176 DeBeaujeu
 Bourassa Ludger 371 Papineau av
 Bourbonnais & Freres 2412-2414 Bordeaux
 Bourbonnais Horm 672 Cartier
 Bourgie Geo 406 Joliette
 Boyer J H Reg'd 1117 St Antoine
 Brizard & Freres 1056 Ontario E
 Brochu Camille 560 Cuvillier
 Brunet E & Co 650 DeMontigny E
 Brunet Emile 717-719 Mentana
 Brunet Raoul 2241 St Hubert
 Burette Mecles 290 Dorion
 Cameron H D 2202 St Dominique
 Campbell Camille 743 Charlevoix
 Campeau & Frere 228 Mazarin

Coal Merchants, Retail.—Continued.**CANADIAN IMPORT CO** rm 318 42 St
Sacramento. Tel. Main 644Cardinal A 198 St Ferdinand
Cardinal G 302 Blvd Gouin (formerly
Cartierville)
Cartier Jos Roch 2480 Notre Dame W
Chadós Sam 769 St Dominique
Chamberland Freres Enreg 1036 Par-
thenaisCharbonneau F 526 Orleans av
Charbonneau & Freres 556 LaSalle av
Chausse Albert 589 Delorimier av
Chauvin Nap 207 Sanguinet
Cherinin Ab 901 St Dominique
Chicoine & Tremblay 435 Des Ormeaux
Choquette J P 900 St Denis
Clement Jos 363 Bellechasse E
Clos Hochelaga 445 Stadacona
Coals Co Ltd 181 Casgrain av
COHEN L & SON 36 Prince. Tels. Main
881 and 882Cool Emile & Fils 1621 Verdun av
Corbeil Rod 1745 Papineau av
Costigan John & Co 856 Notre Dame W
Crevier A 48a Montee St Laurent
Crevier Henri 144 Grand Trunk
Currie Daniel 32 Clanranald
Dagenais Wenceslas 1825 Boyer
Daigneault Henri 92-94 Beaubien E
Daigneault Zenophile 285 Beaubien
Dallaire C 1635 St James
Dansereau Elzear 2422 Notre Dame E
Dansereau T & Co 499 Charlevoix
Daragon J O 742 Parc Lafontaine
David Ed & Co 3214 St Hubert
Depatie Nap 332 Belanger E
Deschambeault N 2144 St James
Desjardins Hector 162 Duluth E
Desrochers J E 102 Lagauchetiere
Desroches Edmond 86 Darling
Dubrovsky Phillip 56 Duluth av E
Ducharme Adolphe 94-104 Mentana
Ducharme Aug P 6404 Lajeunesse
Ducharme Luc 3048 St Lawrence Blvd
Dufort & Beaudoin 1402 Av de l'Hotel
VilleDufresne E 2699 Av de Chateaubriand
Duggan J V 106 Island
Dumouil & Frere 91 Bennett av
Dunn Thos 406 Aylwin
Dupuis J P 226 LaSalle rd Verdun
East End Coal & Cartage Co 913 Dor-
chester E
Elie Andre 1250 Marie Anne E
Elie Joseph 393 Hibernia and 1805 St
Patrick
Emard R 1315 Papineau av
Ethier Fr 1825 Cote des Neiges rd**EVANS BROTHERS, Limited**

Coal and Wood Merchants.

Yards: Canal Basin, 246 Ottawa
and 10 Hillside Av., Westmount.

Head Office:

239 ST. JAMES STREET.

Tels. M. 5364-5365 & Mount. 19.

Ewart Foster 104 Centre
Faillie A 131 St Jerome E
Favreau Ubald 242 Poupard
Fortin Mrs A 421 Blvd Monk
Freeburn Coal Co Ltd rm 421 83 Craig W
Gagne Raoul I 2049 De la Roche
Gagne V 105 Marie Anne E
Gagnon Alberic 711 Mt Royal av E
Galarnneau Emile 617 Colonial av
Galkin Isaac 1487 Cadieux
Gauthier Albert 2707 St Hubert
Gauthier J A 277 Blvd Monk
Gauthier Jos 118 Bienville
Gauthier Joseph 1218 Berri
Gervais Joseph 1092 Blvd Gouin (for-
merly Sault au Recollet)
Gervais Maderic 262 Mulmarly av Verdun
Gobelle F 1752 Iberville
Goyer J B 270 FrontenacGraham & Hodgson 1141 Boyer
Granato N 123 Lannes
Gratton H 1007 Blvd Crémazie
Grossman E 124 Duluth av E
Groulx Adelard 170 St Marie
Gilbert A 329 Charlevoix
Guyot A 949 Notre Dame W
Guyot Antoine 61 Canning
Guyot Ant 488 St Zetique E**HALL GEORGE, COAL CO.,
OF CANADA, LIMITED.**Distributors of Lehigh Valley
Anthracite, Rochester and Pitts-
burgh Coal and Iron Co's. Rey-
noldsville Bituminous, Smithing
and Cannel Coals. Office: McGill
Building. N. W. Howard, Manag-
ing Director. Tels.: M. 883*
Yards: Wellington Basin & Mile
End.

Hamel Joseph 323 Jeanne d'Arc

**HARTT & ADAIR COAL CO.
LIMITED, THE.**

Wholesale and Retail.

Dealers in the Delaware & Hudson
Company's Celebrated LACK-
AWANNA COAL. Head Office, 95
Notre Dame St. W. Yards Welling-
ton, from Colborne to Ann, De-
Gaspe St., Mile End and 5100
Western Av., Notre Dame de Grace.Hefferman & Doyle 55 Papineau av
Helic Alex 147 De la Roche
Imperial Coal 1700 St Denis
Jacques Rene G 10 Robin
Jerome J E 88 Resther
Jodoim Jos 1805 St Dominique
Joly S 610 Sixth av Hoch wd
Judge Michael 53 Hadley
Juleau J 378 Rachel E
Keenan Maloney 2473 St Lawrence Blvd
Labrecque J O & Cie 141 Wolfe
LACKAWANNA McCROBY COAL CO
LTD 192 St James. Tels. Main 102-
820-17Lacombe Horm 838 DeMontigny E
Lacoste & Lacoste 568 Panet
Lafaille H mcht 1912 Notre Dame W
Lafond George 310a Fifth av Hoch wd
Lajambe Frs 88a Church av Verdun
LAMABRE W & CIE 630 Atwater.
Tel. Westmount 1587Lanthier O 2121 Christopher Columbus
Lapointe Eusebe 507 Alma av
Laporte Med 392 Visitation
L'Archeveque Jos 578 Ontario E
Lauzon Alph 778 Papineau av
Laroche Jos 813 Craig E
Leclair & Frere 942 and 944 Av Henri
Julien
Leclerc C 2459 St Hubert
Lecuyer F X 1099 Van Horne av
Leduc A 283 Regina Verdun
Leduc Daoust & Co 1441 and 1445 Notre
Dame 1212a St James
LES COAL CO LTD rm 301 211 McGill.
Tel. Main 2512Lefebvre Joseph & Co 766 Lagauchetiere E
Lefebvre Wifrid 1650 De Normandie
LEGER E & CIE 470 Mount Royal av
East. Tel. St Louis 8038
Longpre & Longpre 108 Cuvillier
McCroby E C 547 Seigneurs

Coal Merchants, Retail.—Continued.

McCRORY P. COAL CO., LTD.
(P. J. McCrory, Pres. and Mgr.)
now Lackawanna McCrory Coal
Co., Limited.

192 ST. JAMES STREET.

Phones: Main 820-102-17.

**D. L. & W. Scranton Anthracite
High Grade Steam and Smithing
Coals.**

Macdiarmid J C Reg 402 William
Mackay & Currie 187 Ontario W and
2400 Ontario E
Mageau Ignace 1083 De la Roche
Magne Antoine 149 De Boucherville
Maisonneuve & Cie 1240 St Lawrence Blvd
Marcotte O jr 1160 Blvd Rosemont
Marsan S 10 St Remi
Martel R 3191 St Lawrence Blvd
Martel R Ltd 384 Duluth av E
Martin H 740 Mt Royal av E
Martineau Ademar 354 Cartier
Martineau & Fils Ltd 145 Curateau
Martineau & Freres 136-138 Dorion
Massicotte Geo 3694 Toulouse
Menard Herrn 190 Dufresne
Merchants Coal Co Ltd 60 Victoria sq
Mireault & Rocheau 594 De Gaspe av
Mongeau A 2288 St James
Mongeau & Robert 826 Marie Anne E

MOORE CO.

THE T. F.

Wholesale & Retail
COAL AND WOOD
MERCHANTS.

Bell Tel. East 133.

521 DeMontigny East

cor St. Timothee.

Morand C 1100b St James
Moreau Jos 1020 Charlevoix
Morton & Unwin 173 Eadie
Munro & Co 708 St Catherine W
Nadeau Art 566 Visitation
Nantel Jos 422 Harbour
**NOVA SCOTIA STEEL & COAL CO
LTD** rm 319 42 St Sacrament. Tel.
Main 644
O'Grady E 2238 St Lawrence Blvd
Pallement E 1552 Cadieux
Paquette & Carroll 269 Second av Mercier-
Mais wd
Payette P 1338 DeMontigny E
Petit A 2424 Blvd Rosemont

PHELAN, F. H.,

Coal Merchant.

Importer and Dealer in

Best Grades of

Hard and Soft Coal.

Office:

145 COLBORNE STREET.

Phones: Main 1279, 4917.

Res.: 360 Kitchener Ave., Westm't.

Pigeon & Dagenais 37 De la Roche
Potvin Hormisdas 79 D'Argenson
Poupard Alphonse Reg 247 Craig E
Pratt Geo M 230-232 St Urbain
Proulx Art 160 Jolicoeur
Proulx Isidore 2001 Masson
Proulx Xavier 84 Masson
Provencal Jos 1130 De Castelneau
Provencal Jos 3383 Lajeunesse
Provost & Fils 1095 Des Erables
Quint Alex 2434 Clarke
Raymond Trefle 1230 Mt Royal av E
Richer & Co 20 Beaubien E

Roberge J A 234 Bercy
Robert Geo H 420 De Fleurimont br 2333
St Hubert
ROBERTSON FARQUHAR LTD 206
St James. Tel. Main 4610
Robillard G 533 Chambord
Rochon Didace 2243 Papineau av
Roger J 376 Letourneau av
St Amand Nap 887a LaSalle av
St Germain Theo 75 St Ferdinand br
2090 Av de l'Eglise
St Jean Jacques 60 Av de l'Hotel de Ville
St Onge David 17 St Jerome E
St Onge Hy 678 Av Lebrun
Salvail Dieudonne 363 Chambly
Samson O 39 Papineau
Sauriol Adolphe 534 Gilford
Signori Dolor 1605 St Catherine E
Simard Alfred & Co 481 St Zotique E
Simard O 90 St Augustin
Singer David 450 Colonial av
Suzanneau J C 2123 Blvd Rosemont
Teltier Jos 22 St Philippe
Thibault P 473 Church av Verdun
Thibert Wm 1225 Claude Verdun
Touquette Charles 821 Lafontaine E
Toupin Alfred 125 LeCaron
Toupin Horace 349 Blvd Decarie
Tremblay A J 2073 Notre Dame West
Tremblay Alfred 2072 Jeanne d'Arc av
Tremblay David 1015 Notre Dame West
Tremblay Ph 161 De Beaujeu
Trudeau Jos 671 De St Valier
Vachon A & Co 593 Marie Anne E
Vandelac Albert 893 Av Laurier E
Vary A 2866 St Hubert
Vezina F 62 Campion
Vipond Wm 1335 Av Henri Julien
Wait F W 1045 Av de l'Eglise
Wheler Pat 463 Bourgeois
Wilson Bros 1848 Ontario E and 1467
Notre Dame E

**COAL MERCHANTS, WHOLE-
SALE—CHARBONNIERS, GROS.**

Acadia Coal Co Ltd 14 St John
AIRD J A rm 703 83 Craig W. Tel.
Main 7193
BAILE ANDREW LTD 118 Beaver
Hall Hill. Tels. Main 4622-23
Canadian Collieries Ltd rm 302 263 St
James
CANADIAN IMPORT CO rm 318 42 St
Sacrament. Tel. Main 644
CENTURY COAL CO LTD 145 St Ja-
mes. Tel. Main 7300 See advt opp.
COHEN L & SON 36 Prince. Tels.
Main 881-882
DOMINION COAL CO LTD 112 St Ja-
mes. Tel. Main 4491
Empire Coal Co Ltd rm 401 137 McGill
EVANS BROS LTD 239 St James.
Tels. Main 5364-65
**HALL GEORGE COAL CO OF CAN
LTD** 211 McGill. Tel. Main 883
HART & ADAIR COAL CO LTD 95
Notre Dame W. Tel. Main 5645
**LACKAWANNA McCRORY COAL CO
LTD** 193 St James. Tels. Main 102-
820-17
Lacoste & Cie 121 St Denis

LEE COAL CO., LIMITED,

Chas. Petrie, General Manager.
Room 301, McGill Building.

211 MCGILL STREET.

**ANTHRACITE and BITUMINOUS
COAL and COKE via Rail or Water
to all Points in Eastern Canada.**

Telephone Main 2512.

LEGER E & CIE 470 Mount Royal av
East. Tel. St Louis 6038
Lemire L & Son Ltd 963 St James
MacLeay C A rm 31 164 St James
McCRORY P COAL CO (THE) LTD 192
St James. Tels. Main 820-102-17

CENTURY COAL COMPANY, LIMITED

COAL

**QUEBEC MONTREAL TORONTO PORT COLBORNE
SARNIA SAULT STE. MARIE**

**DOMINION EXPRESS BUILDING, MONTREAL, QUE.
MAIN 7300**

Coal Merchants, Wholesale.—Cont.
Marshall W & Co of Canada Ltd rm 8 58
St Frs Xavier

Minudie Coal Co Ltd rm 519 120 St James
MOORE CO TEE T F 521 DeMontigny
East. Tel. East 133

**NOVA SCOTIA STEEL & COAL CO
LTD** rm 319 42 St Sacrament. Tel.
Main 644

Ogdensburg Coal & Towing Co Ltd McCord
and Ottawa br yards DeCourcelles and
DeGaspe Av

PEELAN F H 145 Colborne. Tel. Main
1279

PHOENIX COAL CO rm 417 83 Craig
W. Tel. Main 3092

Prudential Coal Co Ltd 237 Church av
Verdun
Reid P & Son 94 Chatham

ROBERTSON FARQUHAR, LTD.
Importers and Dealers in
**ANTHRACITE & BITUMINOUS
COAL,**

CANNEL FOR OPEN GRATES.
OFFICE: 206 ST. JAMES ST.
TEL. MAIN 4610.

Private Exchange connecting all
Departments.
Coal Shed: 278 Ottawa St.

Routh F A & Sons rm 102 42 St Sacra-
ment
Seranton Coal Co 121 St Denis

**WEAVER F. P. COAL CO.,
LIMITED.**

Thos. H. Cameron, Manager.
Tel. Main 4224.
Wholesale Coal.

263 ST. JAMES ST.
Offices: Toronto, Hamilton, Quebec,
Cleveland, Pittsburgh.

Webster Coal & Coke Co Ltd rms 202-
204 10 St John
Wilson Coal Co 157 Van Horne av
Wilson Joseph 99 Inspector and 136 Mul-
line

***COAL MINERS. — MINES DE
CHARBON.**
DOMINION COAL CO LTD 112 St
James. Tel. Main 4491

***COAL-MINING MACHINERY. —
MACHINES POUR MINES DE
CHARBON.**

JEFFREY MANUFACTURING CO rms
822-3 83 Craig West. Tel. Main 1523

***COAL OIL.—PETROLE.**

IMPERIAL OIL LIMITED 918 St Pat-
rick. Tels. Victoria 1120-21-22

**COAL OIL STOVES (See Stoves,
Coal Oil). — POELES A PETROLE
(Voir Poêles, Petrole).**

***COAL TAR. — COALTAR.**

HOLLIDAY L B & CO LTD 179 Com-
mon. Tel. Main 8105

McARTHUR ALEX & CO LTD 82 Mc-
Gill. Tel. Main 207

**COAT AND APRON SUPPLIES
(See Apron Supplies). — FOURNI-
TURES DE BLOUSES ET TA-
BLIERS (Voir Fournitures de
Tabliers).**

***COATS, SHEEP LINED.—VESTES
ET PALETOTS, DOUBLURES
LAINE DE MOUTON.**

BLACK JOHN P & CO LIMITED 123
Vitre West. Tel. Main 6481

REDMOND CO LTD THE 187-191
Inspector. Tel. Main 4616

ST LAURENT GARMENT LTD 25
Boulevard Monkland Ville St Laurent.
Tel. Rockland 1311

STANDARD SHIRT MFG CO LTD The
211-219 Delormier av. Tel. Lasalle
20

***COATS, TWEED. — VETEMENTS
EN "TWEED."**

HENDERSON JOHN & CO 517 St
Catherine W. Tels. Up 2660-2651-
6714

**COCOA AND CHOCOLATE MANU-
FACTURERS. — FABRIQUES DE
CACAO ET CHOCOLAT.**

Baker Walter & Co of Canada Ltd 1000
Albert
Canadian Cocomat Co 80 Lagauchetiere
West

Cowan Co Ltd (The) 236 Lemoine
Fry J S & Sons (Canada) Ltd 101 Masson
**LOWNEY THE WALTER & CO OF
CANADA LTD** 165 to 171 William.
Tels. Main 851-852
Martineau L & Cie 451 Dorion

Cocoa and Chocolate Mnfrs.—Conti.

Mount Royal Chocolate Ltd 566 Parc Lafontaine
National Chocolate Mfg Co*346 Rachel East
Paul E D 287 St Catherine W and 107 City Councillors

RUSSELL MURRAY COCOA MILLS LTD 371 Aqueduct. Tels. Up 6634-7075

S M Chocolate Co 2829 St Lawrence Blvd
Sterling Chocolate Co Ltd The 150 St Urbain

VIAU & FEEBE 3401 Ontario E. Tels. Lasalle 331-332

***COCOANUT. — NOIX DE COCO.**

CANADIAN COCOANUT CO 80 Lagachetiere W. Tel. Main 777

***COCOANUT OIL. — HUILE DE COCO.**

BENSON W T & CO 164 St James. Tel. Main 1512

***COFFEE ROASTERS. — C A F E, GRILLAGE ET TORREFACTION.**

CHASE & SANBORN 9-11 St Helen. Tels. Main 1078-398

BOUDRIAS J V LIMITEE 223 Notre Dame East. Tels. Main 3905-2584

COFFEE AND SPICE MILLS. — MOULINS A CAFE ET EPICES.

BOUDRIAS J V LIMITEE 223 Notre Dame East. Tels. Main 3905-2584

Canada Coffee & Spice Steam Mills 111 St Paul W

COMTE AUGUSTIN & CO LTD 1 St Paul East. Tel. Main 7568

EWING S H & SONS LTD 98 to 104 King. Tel. Main 65

Herron-LeBlanc Limited 603 St Paul W
National Coffee & Spice Co Reg'd The 262 St Paul W

COFFEE AND SPICES, WHOLESALE.—CAFE ET EPICES, GROS.

CHAPUT L FILS & CIE LTD 12 De Bresoles. Tel. Main 2168

Dominion Tea & Coffee Co 129 Duluth av East

DUFFY J J & CO 117 St Paul W. Tel. Main 58

HEBRON LEBLANC LTD 603 St Paul W. Tel. Main 457

KEARNEY BROS LIMITED 33 St Peter. Tels. Main 1152-1153

LAPORTE MARTIN LIMITEE 584 St Paul West. Tel. Main 3766

L'Heureux Jos teas 166 St Paul E

MATHEWSON'S SONS 202 McGill. Tel. Main 3686

RUTHERFORD JAS & CO 33 St Nicholas. Tel. Main 1217

STROUD W D & SONS 79-81 Place Youville. Tel. Main 829

Union Coffee Co 73 St Denis

***COKE MERCHANTS, RETAIL. — MARCHANDS DE COKE, DETAIL.**

BALLE ANDREW LTD 118 Beaver Hall Hill. Tels. Main 4622-23

***COKE MERCHANTS, WHOLESALE.—MARCHANDS DE COKE, GROS.**

CENTURY COAL CO LTD 145 St James. Tel. Main 7300

COHEN L & SON 36 Prince. Tels. Main 881-882

STEEL CO OF CANADA LTD The 1272 Notre Dame W. Tel. Victoria 2500

COLD STORAGE. — ENTREPOTS FRIGORIFIQUES.

AYER THE A A CO LTD 602 St Paul W. Tel. Main 8180

Canada Cold Storage Co Ltd 53 William
Gould Cold Storage Co The 14 William

***COLD STORAGE, INSULATION FOR.—ISOLATION, ENTREPOTS FRIGORIFIQUES.**

ARMSTRONG CORK AND INSULATION CO LTD rm 902 211 McGill. Tel. Main 5031

CANADIAN ICE MACHINE CO LTD 324 Craig W. Tel. Main 4353

COLLAR MANUFACTURERS (See Shirt and Collar Manufacturers). FABRICANTS DE FAUX-COLS (Voir Fabricants de Faux-cols et Chemisiers).**COLLECTORS. — PERCEPTEURS, COLLECTEURS.**

Agence Provinciale rms 9-10 97 St James
Bazinet E 518 Duluth av E

BEAUDOIN LIMITEE 71a St James. Tel. Main 3956

Caussignac Mercantile Agency Reg'd rm 21 92 Notre Dame E

CREDIT IMMOBILIER FRANCO-CANADIEN 54 Notre Dame Est. Tel. Main 6636

DELAND O H ch 62 92 Notre Dame E. Tel. Main 3200

DOLAN J. A. (Commissioner) 43 ST GABRIEL STREET.

Collections made in any part of the world. (Bonded.) Commercial Reports and Accounting.

DUN E G & CO rm 328 42 St Sacramento. Tel. Main 2092

Graham Marchand Agency Ltd (The) rms 608-609 11 Place d'Armes sq

Handy Collection Association 92 Notre Dame E

Inter-Urbain Agency Reg'd 232 Clarke

JETTE A & CIE rm 10 35 St James. Tel. Main 7097

La Bonnac H 299a Drolet

La Cie Nationale de Collection Limitee rm 26 20 St James

Lamarre Emile 141 Sir George Etienne Cartier sq

Martyn F L 458b Guy

Mercantile Attorney Service rm 601 11 Place d'Armes

Montgomery S E rm 7 82 St Frs Xavier

Montreal Collecting & Commission Agency Co 877 Wellington

Montreal Mercantile Agency The rm 17 54 Notre Dame E

Nadeau Ant rm 35 54 Notre Dame E

PICARD J. C. A.

Achat de Creances et

Collections

Assurances et tout Genre.

Chambres 42, 43,

92 NOTRE DAME EST.

Tel.: Main 1183.

Res.: 164 Blvd. Monk.

Collectors.—Continued.

Provincial Mercantile Agency (The) rm
405 10 Cathcart
Ridgeway Collecting Agency rm 43 207 St
James

**COLLEGES (See also Business Col-
leges, Universities and Schools).
—COLLEGES (Voir aussi Collèges
Commerciaux, Universités, et
Ecoles).**

College de l'Immaculée Conception 1073
Rachel
College des Frères St Gabriel Paroisse St
Etienne 1065 Boyer
**COLLEGE DES MEDECINS ET CHI-
RURGIENS DE LA PROV. DE QUE.
294 St Catherine E. Tel. Est 939**
College St Marie (Jesuit) 232 Bleury
College St Stanislas 400 DeLanaudiere
Congregational College of Can 58 Mc-
Tavish
Grand Seminaire 857 Sherbrooke W
Lower Canada College 106 Royal av
Loyola College Sherbrooke W near
Montreal West
Montreal College 841 Sherbrooke W
Montreal Diocesan Theological College
743 University
Mount St Louis College 144 Sherbrooke E
Notre Dame College 921 Queen Mary rd
Presbyterian College 67 McTavish
Roslyn Ladies' College 423 Mount Pleasant
av Westmount
Royal Victoria College for Women 311
Sherbrooke W
Sabrevois Mission College 975 Sherbrooke
East
Seminary of Philosophy of St Sulpice 164
Cote des Neiges rd
Wesleyan Theological College 756 Uni-
versity

**COLLEGES OF MUSIC. — COL-
LEGES DE MUSIQUE.**

**PEATE MUSICAL MPF CO 584 St Ca-
therine W. Tel. Up 5968**
**LEVERT JOHN J 446 St Catherine W.
Tel. Uptown 460**
McGill University Conservatorium of
Music 323 Sherbrooke W.

***COMMERCIAL AGENCIES. —
AGENCES COMMERCIALES.**

**COMMERCIAL AGENCY INC THE 46
Notre Dame W. Tel. Main 3603**
**L'AGENCE COMMERCIALE INCOR-
POREE 46 Notre Dame West. Tel.
Main 3603**

**COLORS (See Paints, and Varn-
ishes. — COULEURS (Voir Pein-
tures et Vernis).**

**COMMERCIAL STATIONERS (See
Stationers, Commercial).—PAPE-
TIERS POUR LE COMMERCE
(Voir Papetiers pour le Com-
merce).**

**COMMISSION AGENTS.— AGENTS
A COMMISSION.**

Campbell Colin 14 St John
Hansen F B 1214 De St Valier
Hofman E G rm 7 30 St Frs Xavier
Hofman H D rm 7 30 St Frs Xavier
Taylor J A 22 St Frs Xavier
Ware William M & Co rm 502 90 St James

**COMMISSION MERCHANTS. —
MARCHANDS A COMMISSION.**

Allan Robert & Co 33 St Nicholas
**ANDREWS GILLESPIE & CO rm 335
20 St Nicholas. Tel. Main 2599**
Arabill M & Co 2 St Paul W
Argyle Butte Regd rm 31 357 St Cath-
erine West

Arkell & Douglass Inc rm 224 42 St Sac-
rament

**ATLANTIC TRADING CO 55 St Fran-
cois Xavier. Tel. Main 1269**

**BAIN ALLAN S CO 150 Craig West.
Tel. Main 2388**

Bell Duncan Ltd rm 41 301 St James

**BELL KING LTD 187-191 McGill. Tel.
Main 8015**

**BELLEW H C rm 14 6 St Sacramento.
Tel. Main 2776**

Bendon S J rm 211 3 St Nicholas

Britcher L rm 38 207 St James

Carter T Henry 303 St James

**CHOQUETTE J P LTD 16 Mountain.
Tels. Main 6658-4868**

**CROOKS CO THE ROBT OF CAN.
LTD rm 25 11 St Sacramento. Tels.
Main 4637-88**

Douglas J M & Co 19 and 21 St Nicholas

**DUNN WM H LTD 180 St Paul W. Tel.
Main 6800**

**EWING S H & SONS LTD 98 to 104
King. Tel. Main 65**

Fisher C Fairall rm 14 11 St Sacramento

Gillespie Douglas Wonham & Co 12 St
Sacramento

Gillespies & Co 12 St Sacramento

Hodges Gordon K rm 52 232 McGill

Howard Thos E rm 204 20 St Nicholas

**HUGHES TRADING CO OF CAN LTD
rms 424-5 20 St Nicholas. Tel. Main
3187**

**JOYCE & CO LIMITED 307 St James.
Tel. Main 2355**

MacLean Benn & Nelson Ltd rm 300 489
St Paul W

Martin Jos R & Co rm BS 42 St Sacra-
ment

**MASSON & SONS LTD 1188-1192-1194
St James. Tel. Up 4584**

Mishkin & Co 321 Bleury

Mitchell & Maher 121 Bridge

Mooney A G Co The 220 Lemolne

Mudge Watson & Co 32 St Peter

Munn Stewart & Co rm 204 42 St Sacra-
ment

Murai Trading Co rm 14 55 St Frs
Xavier

National Traders' Corporation B28 42 St
Sacramento

Nelles Frank W rm 52 301 St James

**ROSE & LAFLAMME LTD 500 St Paul
W. Tel. Main 3143**

Samuels Carney & Dickie Ltd rm 216 3
St Nicholas

Scandrett Fred R rm 8 30 St Frs Xavier

Sharp R J 33 St Nicholas

Silverstein M & Bros rm 709 10 Cath-
cart

Sirois Co The C H 3 St Nicholas

Stewart Wm & Co rm 224 42 St Sacra-
ment

Turton John E rm 11 42 St Sacramento

Vigneault & McGillivray 7 Bonsecours

Vipond Geo & Co 702 St Paul W

West India Co Ltd rm 428 20 St Nicholas

**WHITEHEAD WINANS LTD 285 Bea-
ver Hall Hill. Tel. Uptown 6417**

**WITTING BROS LTD 307 St James.
Tel. Main 6548**

***COMMISSIONERS FOR TAKING
AFFIDAVITS (See also page 48,
front of Book).—COMMISSAIRES
DE LA COUR SUPERIEURE
(Voir aussi page 48, commence-
ment du livre).**

**ARMSTRONG EDGAR N K.C. 222 St
James. Tel. Main 1120**

**ATWATER & BOND 160 St James.
Tel. 3380**

**BLAIR LAVERTY & HALE rms 46-7
189 St James. Tels. Main 1412-13**

**BRUNET JOS A 180 St James. Tel.
Main 79**

**BUDDEN HANBURY A rm 712 511 St
Catherine West. Tel. Uptown 6476**

**CLERK BONZO H 145 St James. Tel.
Main 2945**

Commissioners for Taking Affidavits.—Continued.

DEGUISE OSCAR 46 Church av. Tel. Victoria 1411
 DELAND A H ch 62 92 Notre Dame E. Tel. Main 3200
 DOUCET PHILLIPS & HUTCHESON rm 43 189 St James. Tel. Main 345
 HARWOOD C A K.C. rms 610-11 11 Place d'Armes. Tel. Main 2823
 KITSON REDDY & REDDY rms 508-9-10 120 St James. Tel. Main 612
 LAVIMODIERE C A rm 53 50 Notre Dame West. Tel. Main 856
 McCORMICK & LEBOURVEAU 4 Hospital. Tel. Main 2497
 PROULX W J L.L.B. 99 St James. Tel. Main 2959
 RIDDELL STEAD GRAHAM & HUTCHISON 80 St Frs Xavier. Tel. Main 249
 BOSS H J 180 St James. Tel. Main 1180
 WELDON & HARRIS rm 613 11 Place d'Armes. Tel. Main 4703.
 WRIGHT & KINGAN 103 St Francois Xavier. Tel. Main 5144

*COMPANIES, INCORPORATED.
 —COMPAGNIES INCORPOREES.

ACADIA SUGAR REFINING CO Ltd 103 Notre Dame W. Tel. Main 3163
 ACETYLENE CONSTRUCTION CO LTD 83 Craig W. Tel. Main 5295
 ACME GLOVE WORKS LTD cor St Elizabeth and Vitre. Tel. East 3196
 ACME WASTE MFG CO LTD 42-46 Queen. Tel. Main 4308
 ADAMSON W J T & CO LTD 10 Cathcart. Tel. Up 5441
 ADVERTISING LETTERS LTD 45 St Alexander. Tel. Main 7769
 AHERN SAFE CO LTD 390 St James. Tel. Main 813
 AIRD JAMES M LTD 159-183 St Urbain. Tel. Main 770
 ALDEED & CO LTD rm 604 107 St James. Tels. Main 3387-2222
 ALEXANDER A J LTD 428-438 St Paul W. Tel. Main 6752
 ALLANS LTD 86 Dorchester West. Tel. Main 1784
 ALLIANCE IMMOBILIERE CIE INC 346 Av de l'Hotel de Ville. Tel. Est 3919
 ALMY'S LTD 224-268 St Catherine W. Tel. Uptown 7600
 AMBURSEN HYDRAULIC CONSTRUCTION CO OF CAN LTD 10 Cathcart. Tel. Uptown 6740
 AMERICAN MACHINISTS LTD 322 Craig W. Tel. Main 1615
 AMES HOLDEN McCREADY LTD 1221 Mount Royal av East. Tel. St Louis 8260 See advt Back Cover and page at Boot and Shoe Mfrs.
 ANGLIN NORCROSS LTD 65 Victoria. Tel. Up 2640
 ANGLO-CANADIAN LEATHER CO LTD 218 Notre Dame W. Tel. Main 420
 ARBUCKLE SMITH & CO LTD 3 St Nicholas. Tel. Main 6620
 ARLINGTON CO OF CANADA LTD 120 St James. Tel. Main 7560
 ARMSTRONG CORK & INSULATION CO LTD rm 902 211 McGill. Tel. Main 5031
 ARSENAULT & PLAMONDON LTEE 70 St James. Tel. Main 735
 ART BEASS WORKS CO LTD 250 Beaver Hall Hill. Tel. Uptown 6836
 ASBESTOS CORPORATION OF CANADA LTD rm 507 260 St James. Tel. Main 7018
 ASBESTOS MFG CO LTD rms 708-9 511 St Catherine W. Tel. Up 9496
 ATLAS ASBESTOS CO LTD 34 St Peter. Tel. Main 5740
 ATLAS ASSURANCE CO LTD OF LONDON ENG rm 705 260 St James. Tel. Main 1506 See advt Backbone and page at Insurance Companies.
 ATLAS SAND CO LTD. See Consolidated Sand and Supply Co
 AU BON MARCHE 625 St Catherine Est. Tel. East 6700
 AULT & WIBORG CO OF CANADA LTD 302 Lagachetiere West. Tel. Main 7525
 AUTOMATIC SPRINKLER CO of CANADA LTD 26 Victoria sq. Tel. Main 1628
 AYER THE A A CO LTD 602 St Paul W. Tel. Main 8180
 AYERS E F LTD 1246 St Catherine E. Tels. Lasalle 3340-1
 B.B.B. COMPANY CANADA LTD The 33 Victoria Sq. Tel. Main 8210
 BABCOCK & WILCOX LTD Head of College. Tel. Westmount 3724
 BAILE ANDREW LTD 118 Beaver Hall Hill. Tels. Main 622-623
 BAILLARGEON J B EXPRESS LTD 329 Ontario East. Tel. East 6400
 BARRETT CO LTD THE 2001 St Hubert. Tel. St Louis 2940
 BEARING METALS LIMITED rm 316 145 St James. Tel. Main 7815
 BEAUCHEMIN LIBRAIRIE LIMITEE 79 St James. Tel. Main 4290
 BEAUDOIN LIMITEE 71a St James. Tel. Main 3956
 BEAUSOLEIL LIMITED 112 St James. Tel. Main 1415
 BELDING CORTICELLI LIMITED 185 Shearer. Tel. Victoria 810
 BELL KING LTD 187-191 McGill. Tel. Main 8015
 BELL THOS V LIMITED 115-117 Notre Dame West. Tel. Main 3743
 BENALLACK LITHOGRAPHING AND PRINTING CO LTD THE 80 Victoria sq. Tels. Main 3396-3397
 BENSON & HEDGES CANADA LTD 45-49 Cote. Tels. Main 238-39
 BERLINER GRAM-O-PHONE CO LTD cor St Antoine and Lenoir. Tel. Westmount 3670
 BERNARD KLEEKER & CO LIMITED 1855 Papineau av. Tels. St Louis 460-6287.
 BERTRAND FOUCHER BELANGER INC 26 Notre Dame W. Tel. Main 7437
 BETHUNE D A LTD 483 Bleury. Tel. Uptown 947
 BEVERIDGE PAPER CO LTD 628 St Paul W. Tels. Main 7288-2715
 BIRKS HENRY & SONS LTD 304 St Catherine W. Tel. Uptown 8000
 BISHOP WILLIAM I LTD rm 822 10 Cathcart. Tels. Uptown 6740-41-42
 BLACK JOHN P & CO LTD 123 Vitre W. Tel. Main 6481
 BLACKWELL & LANDEY AGENCIES LTD 4 St Lawrence Blvd. Tel. Main 4357
 BLAIKLOCK BROS LTD 37-41 Common. Tel. Main 4657
 BLUE WATER & CO LTD rm 810 10 Cathcart. Tel. Uptown 8847
 BOIVIN WILSON & CO LTD 468 St Paul W. Tel. Main 5566
 BONHOMME JOS LTD 200 Guy. Tel. Main 967
 BORDEN CO LTD THE 180 St Paul W. Tel. Main 6800
 BOUDEIAS J V LTEE 223 Notre Dame E. Tels. Main 3905-2584
 BOULTER WAUGH LTD 57 St Peter. Tel. Main 7070

Companies, Incorporated.—Cont.

- BOURASSA H E LTD** 1497 Notre Dame E. Tel. LaSalle 3345
- BOURGIE LA CIE D'ASSURANCE FUNERAIRE UEGEL LTEE** 1418-24 Notre Dame W. Tel. Victoria 1511
- BOURBROUGHS ADDING MACHINE CO OF CANADA LTD** rm 1004 137 McGill. Tels. Main 8539-8417
- BOVREL LTD** 27 St Peter. Tel. Main 761
- BRAMSONS' AUTO SERVICE LTD** Phillips Square. Tel. Uptown 4600
See advt Bottom Edge and page at Automobiles for Hire.
- BRANDRAM-HENDERSON LTD** 2984 St Urbain. Tel. Calumet 800
- BREMNER ALEX LTD** 100 Bleury. Tel. Main 8460
- BREMNER NORRIS & CO LTD** 65 McGill College av. Tel. Uptown 3539
- BRITISH AMERICAN BANK NOTE CO LTD** 11 Place d'Armes. Tel. Main 3248
- BRITISH-AMERICAN DYEING CO LTD** THE Works and Head Office 126 LaSalle rd Verdun. Tels. Victoria 470 and 471
- BRITISH SMELTING & REFINING CO LTD** 511 St Catherine W. Tel. Uptown 9440
- BROCK THE W E CO LTD** 230 Notre Dame W. Tel. Main 4230
- BRODIE & HARVIE LTD** 14-16 Bleury. Tel. Main 436
- BRODIE WILLIAM LTD** cor St. Augustin and St Ambroise Tel. Westmount 3782
- BROSSEAU D C & CIE LTEE** 344-46 Notre Dame E. Tel. Main 104
- BROWN CHAS J LTD** 4263 St Catherine W. Tel. Westmount 94
- BROWN LTD** THE HOUSE OF 232 McGill. Tels. Main 5637-38-39
- BROWN OPTICAL CO LTD** 556 St Catherine W. Tel. Uptown 4982
- BRUNET J LTEE** 675 Cote des Neiges Road. Tel. Uptown 1466
- BRUNET J & G & CO LTD** 223 St Lawrence Blvd. Tel. East 1853
- BRUNSWICK-BALKE-COLLENDER CO LTD** THE OF CANADA LTD 11 Notre Dame W. Tel. Main 1876
- BRYDGES CO LTD** rm 26 189 St James. Tel. Main 5792
- BUDGE CARBON PAPER MFG CO LTD** 21 St Antoine. Tel. Main 702
- BURNS WILLIAM J INTERNATIONAL DETECTIVE AGENCY OF CANADA LTD** rm 201 120 St James. Tel. Main 134
- BURT F N CO LTD** rm 27 207 St James. Tel. Main 1882
- BUSH W J & CO CANADA LTD** 59 St Peter. Tel. Main 116
- BYERS A F & CO LTD** 340 University. Tel. Uptown 7870
- CAIRNS LTD** WILLIAM 10 St John. Tels. Main 839-831
- CAMPBELL GILDAY CO LTD** 793 St Paul W. Tel. Main 7826
- CAMPBELLS FLORISTS INC** 554 St Catherine W. Tels. Uptown 955-6510
- CANADA AXE & HARVEST TOOL MFG CO LTD** THE 1464 St Patrick. Tels. Victoria 83-2949
- CANADA BREAD CO LTD** 611 Rivard and 325 Melville av Westmount. Tel. St Louis 108 or Westmount 1332
- CANADA CARBIDE CO LTD** 83 Craig W. Tel. Main 5295
- CANADA FURNITURE MPES LTD** rm 24 384 University. Tel. Uptown 6048
- CANADA IRON FOUNDRIES LTD** 28 Victoria sq. Tel. Main 3640
- CANADA LOOSE LEAF CO LTD** THE 115 Youville sq. Tels. Main 1383-1384
- CANADA METAL CO LTD** THE TORONTO 3050 Hutchison. Tel. Rockland 3409
- CANADA OFFICE FURNITURE CO LTD** 243-245 Notre Dame W. Tel. Main 1691
- CANADA PAINT CO LTD** THE 572 William. Tel. Main 3746
- CANADA PAPER BOX CO LTD** THE 1000 Christopher Columbus. Tel. St Louis 5213
- CANADA PAPER CO LTD** 70 McGill. Tel. Main 2185
- CANADA STARCH CO LTD** 164 St James. Tel. Main 1512
- CANADA STEAMSHIP LINES LTD** 9-11 Victoria sq. Tels. Main 4710-3376
- CANADA SUGAR REFINING CO LTD** THE 511 St Catherine W. Tel. Uptown 7080
- CANADA WIRE & CABLE CO LTD** 143 Beaver Hall Hill. Tel. Main 4312
- CANADIAN ADVERTISING AGENCY LTD** 284 Lagachetiere W. Tel. Main 421
- CANADIAN AERIAL SERVICES LTD** rm 404 10 St John. Tel. Main 8059
- CANADIAN APPRAISAL CO LTD** THE 364 University. Tel. Up 5034
- CANADIAN BAG CO LTD** THE 427 St Patrick. Tel. Victoria 1010
- CANADIAN BRIDGE CO LTD** THE rm 510 10 Cathcart. Tel. Uptown 3423
- CANADIAN CAR & FOUNDRY CO LTD** 120 St James. Tel. Main 8450
- CANADIAN CARTAGE & STORAGE CO LTD** 38 Victoria sq. Tel. Main 3020
- CANADIAN CONSOLIDATED RUBBER CO LTD** 201 Inspector. Tel. Main 5447
- CANADIAN CONVERTERS CO LTD** 123 Vitre W. Tel. Main 6481
- CANADIAN COTTONS LTD** 28 Victoria sq. Tel. Main 2654
- CANADIAN EXPLOSIVES LTD** 120 St James. Tel. Main 7560
- CANADIAN FABRIKOID LTD** 120 St James. Tel. Main 7560
- CANADIAN FAIRBANKS-MORSE CO LTD** THE 84-98 St Antoine. Tel. Main 5507
- CANADIAN FIRE HOSE CO LTD** THE 30 St Francois Xavier. Tel. Main 4376
- CANADIAN FOOTWEAR CO LTD** 36 St Genevieve. Tel. Main 3998
- CANADIAN FUR AUCTION SALES CO LTD** 130 Lagachetiere W. Tel. Main 6268
- CANADIAN GENERAL ELECTRIC CO LTD** 158 St Antoine. Tels. Main 3590-91-92-93
- CANADIAN GENERAL LUMBER CO LTD** rm 203 211 McGill. Tel. Main 2762
- CANADIAN GOVERNMENT MERCHANT MARINE LTD** 230 St James. Tel. Main 8700 *See advt at Steamship Companies*
- CANADIAN GRAPHOPHONE CO LTD** 204 St Catherine E. Tel. East 915
- CANADIAN ICE MACHINE CO LTD** 324 Craig W. Tel. Main 4353
- CANADIAN INDUSTRIAL ALCOHOL CO LTD** 137 McGill. Tel. Main 6805
- CANADIAN INGERSOLL-RAND CO LTD** 260 St James. Tel. Main 6848
- CANADIAN LINOTYPE LTD** 154-156 St Antoine. Tels. Main 7182-7183
- CANADIAN PACIFIC OCEAN SERVICES LTD** 141-145 St James. Tel. Main 7700 *See advt at Steamship Companies*
- CANADIAN PACKING CO LTD** Mill Tel. Victoria 728

Companies, Incorporated.—Cont.

- CANADIAN PNEUMATIC TOOL CO LTD** 25-27 St Antoine. Tels. Main 4644-3374
- CANADIAN ROLLING MILLS CO LTD** 107 Hamilton. Tel. Victoria 520
- CANADIAN SAND & GRAVEL CO LTD** 468 William. Tel. Main 6726
- CANADIAN SIEGWART BEAM CO LTD (THE)** 103 St Frs Xavier. Tel. Main 2701
- CANADIAN STEEL FOUNDRIES LTD** 120 St James. Tel. Main 8450
- CANADIAN TRANSFER CO LTD (THE)** 396 St James. Tel. Main 580
- CANADIAN TUBE & IRON CO LTD** 107 Hamilton. Tel. Victoria 520
- CANADIAN VICKERS LTD** 3072 Notre Dame E. Tel. Lasalle 2490
- CANADIAN WESTINGHOUSE CO LTD** 285 Beaver Hall Hill. Tels. Uptown 3980-1-2-3
- CANE MOLA CO OF CANADA LTD** 118 St Paul W. Tels. Main 6996-97
- CANUCK SUPPLY CO LTD** 416 St James. Tel. Main 1720
- CAPE E G M & CO LTD** 10 Cathcart. Tel. Uptown 7140
- CARRIAGE FACTORIES LTD** 144 Craig W. Tel. Main 1572
- CARTER, MACY & CO OF CAN. LTD** 296 St Paul W. Tel. Main 802
- CARTER WHITE LEAD CO OF CAN LTD** 91 Delorimier Ave. Tel. Lasalle 362-482
- CASEY M E CO LTD** rm 801 263 St James. Tel. Main 411
- CASGRAIN & CHARBONNEAU** 28 St Paul East. Tel. Main 1566
- CASSIDY'S LTD** 47-55 St Paul W. Tel. Main 1242
- CENTURY COAL CO LTD** 145 St James Tel. Main 7300 *See advt page 2075*
- CENTURY INS CO LTD** 80 St Francois Xavier. Tel. Main 3149
- CHAGNON H & CIE LTEE** 23 to 31 Burnett. Tel. East 3464
- CHAPUT L FILS & CO LTD** 12 De Bresoles. Tel. Main 2168
- CHOQUETTE J P LTD** 16 Mountain. Tels. Main 6658-4868
- CHRISTIE J & CIE LIMITEE** 21 St Julie av. Tel. East 1594-5
- CHURCH ROSS & CO LTD** rm 805 10 Cathcart. Tel. Uptown 1234
- CICEBI CHARLES CO LTD THE** 34 St Peter. Tel. Main 1416
- CITY ICE CO LTD** 280 St James. Tel. Main 8605
- CLARKE & CLARKE LTD** 252 Notre Dame W. Tel. Main 744
- COGHEIN B J CO LTD** 2050 Ontario East. Tel. Lasalle 1700
- COLE E A & CO LTD** 7 St Peter. Tel. Main 2024
- COLONIAL WIRE MANUFACTURING CO LTD** 107 Hamilton. Tel. Victoria 520
- COMMERCIAL AGENCY INC THE** 46 Notre Dame West. Tel. Main 3603
- COMMERCIAL UNION ASSR CO LTD** 232 St James. Tel. Main 4130 *See advt Inside Back Cover*
- COMPAGNIE d'AUVENTS DES MARCHANDS LTEE** 25 Notre Dame East. Tel. Main 3327
- COMTE AUGUSTIN & CIE** 1 St Paul East. Tel. Main 7568
- CONSOLIDATED ASBESTOS LTD** 145 St James Tel. Main 5203
- CONSOLIDATED EQUIPMENT CO LTD** 263 St James. Tel. Main 4152
- CONSOLIDATED SAND & SUPPLY CO LTD** 75 Common. Tel. Main 34
- CONSUMERS CORDAGE CO LTD** 287 St Patrick. Tel. Victoria 2806
- CONTINENTAL PAPER PRODUCTS LTD (THE)** 166 McGill. Tel. Main 8372
- COPELAND-CHATTERSON LTD** rms 507-8 263 St James. Tel. Main 401
- CORBELL LTD** 345 St Paul East. Tel. Main 7974
- CORISTINE JAMES & CO LTD** 351 St Paul West. Tel. Main 8040 *See advt at Furriers Wholesale*
- CORNEIL C R LTD** 156 Craig West. Tels. Main 5008-5009
- COSMOPOLITAN GRAPHOPHONE & PIANO CO LTD** 744 St Lawrence Blvd. Tel. East 6562
- COUVRETTE-SAURIOL LTD** 114 St Paul. Tel. Main 3322
- COWAN JOHN CHEMICAL CO LTD** 1 to 15 Dalhousie. Tel. Main 1321
- CRANE LTD** 1280 St Patrick. Tel. Victoria 2860
- CREDIT-CANADA LTD** 145 St James. Tels. Main 4735-4736
- CRESCENT MACHINE CO LTD** 18 Longueuil Lane. Tel. Main 2053
- CRESCENT TURKISH BATH CLUB CO LTD** 580 Dorchester W. Tel. Uptown 3947
- CROOKS CO ROBERT OF CAN LTD THE** rm 25 11 St Sacramento. Tel. Main 4687-88
- CROSS PRESS & SIGN CO LTD** 180 St. James. Tel. Main 6330
- CROWN RESERVE MINING CO LTD** 145 St James. Tel. Main 5203
- CURRIE W & F P & CO LTD** 345 St James. Tel. Main 265
- DALE & CO LTD** 20 St Nicholas. Tel. Main 4811 *See advt at Insurance Agents*
- DALY & MORIN LTD** General office & Factory Lachine Que. Montreal Sales Office 55 St Sulpice. Tel. Main 558
- DAOUST LALONDE CO LTEE** 45 Victoria Sq. Tel. Main 4742 *See advt at Boot and Shoe Mfrs.*
- DARLING BROS LTD** 120 Prince. Tel. Main 8120
- DATE JOHN** 15 Concord. Tel. Uptown 5507
- DAVIDSON MFG CO THE THOS LTD** 187 Delisle. Tel. Victoria 1492
- DAVE ROBERT SENIOR (CANADA) LTD** 103 St Frs Xavier. Tel. Main 3350 *See advt at Bags, Cotton, Linen and Jute*
- DAVIGNON J & P LTEE** 1030-36 Ontario E. Tels. East 7863-8203-6204
- DAVIS J A & CO LTD** 86 Notre Dame W. Tel. Main 4200
- DAWSON CHARLES F LTD** 239-41 Notre Dame W. Tels. Main 3314-15-16
- DAWSON W V LTD** 93 St Urbain. Tel. Main 6494
- DEBENHAMS (CANADA) LTD** 21 St Helen. Tels. Main 4480-81
- DECHAUX FRERES LIMITEE** 197 and 710 St Catherine East and 651-661 Montcalm. Tel. East 5000
- DE LAVAL CO LTD THE** 21 St Peter. Tel. Main 3946
- DELOREMI WILFRID & CIE LTD** 224 St Paul W. Tel. Main 1947
- DENIS ADVERTISING SIGNS LTD** 79 Benoit. Tel. Main 7819
- DENTAL CO OF CANADA LTD** rms 419-423 10 Cathcart. Tel. Uptown 2413
- DENT'S GLOVES** 3rd floor 321 Bleury. Tel. Uptown 643
- DESBARATS ADVERTISING AGENCY LTD** 161 Beaver Hall Hill. Tels. Main 745-3053

Companies, Incorporated.—Cont.

- DESJARDINS CHAS & CIE LIMITEE
130 St Denis. Tel. East 1537
- DESMARAIS & ROBITAILLE LTD 31
33 Notre Dame W. Tel. Main 1402
- DESPARIS GARNEAU & CIE LTEE
465 St Paul W. Tel. Main 1666
- DIAMOND METAL CO LTD THE
871 St Paul W. Tel. Main 1046
- DIXON-WILSON LTD 364 University.
Tel. Uptown 4298
- DODGE MANUFACTURING CO OF
CANADA LTD 770 St Paul W. Tel.
Main 5475
- DOMINION APPRAISAL CO LTD 4
Hospital. Tel. Main 382
- DOMINION BOX & PACKAGE CO
LTD 60 Levis. Tels. Victoria 1563-64
- DOMINION BRIDGE CO LTD Office &
Works 5th Av Lachine. Tel. Meirose
700. Local Contracting Office rm 804
285 Beaver Hall Hill. Tel. Uptown
7342
- DOMINION CARTRIDGE CO LTD 120
St James. Tel. Main 7580
- DOMINION COAL CO LTD 112 St
James. Tel. Main 4491
- DOMINION CORD & TASSEL CO LTD
431 St Paul W. Tel. Main 3299
- DOMINION DETECTIVE AGENCY
LTD rm 36 224 St James. Tel. Main
670
- DOMINION GLASS CO LTD 285 Bea-
ver Hall Hill. Tel. Uptown 7490
- DOMINION IRON & STEEL CO LTD
112 St James. Tel. Main 4491
- DOMINION IRON & WRECKING CO
LTD 17 St John. Tel. Main 3751
- DOMINION LINSEED OIL CO LTD
(THE) 31 Mill. Tels. Victoria 621-
622 See advt Front Cover and page
at Linseed Oil Mfrs.
- DOMINION OILCLOTH & LINOLEUM
CO LTD 1192 St Catherine E. Tel.
Lasalle 700
- DOMINION RUBBER SYSTEM (QUE-
BEC) LTD "DOMINION" 201 Inspec-
tor. Tel. Main 5447
- DOMINION SALES CO 229 Notre Dame
W. Tel. Main 5239
- DOMINION SECURITIES CORPORA-
TION LTD rm 15 189 St James. Tels.
Main 1922-23
- DOMINION TEXTILE CO LTD 112 St
James. Tel. Main 5680
- DOMINION UMBRELLA FACTORY
LTD THE 139 St Peted. Tel. Main
3327 239 St Catherine W. Tel. Up-
town 45
- DOMINION WIRE ROPE CO LTD
(THE) 286 St James. Tel. Main 3420
- DOUGLAS BROS CO LTD 19 St Maur-
ice. Tels. Main 196-197
- DRESS FABRICS LTD 212 McGill. Tel.
Main 1068
- DRUMMOND McCALL & CO LTD 28
Victoria Sq. Tel. Main 5135
- DRURY H A CO LTD 317 Craig W.
Tel. Main 5458
- DRYSDALE W LTD rm 307 20 St
Nicholas. Tel. Main 6444
- DUCHESNEAU LTEE 51 St Paul E.
Tel. Main 8157
- DUPRESNE & GALIPEAU LTEE 60
St Paul E. Tel. Main 1675
- DUNCAN J & W LTD 1801 Ontario E.
Tels. Lasalle 309-3412
- DUNN WM H LTD 180 St Paul W. Tel.
Main 6800
- DUPONT A L LTEE cor Pie IX and St
Catherine. Tel. Lasalle 828
- DUPUIS FRERES LTEE 447 St Cath-
erine E. Tel. East 8000
- EASTERN CAFETERIAS OF CAN
LTD cor Bleury and St Catherine W.
Tel. Uptown 4111
- EASTERN CANADA SAWMILLS LTD
rm 604 137 McGill. Tel. Main 6417
- EASTERN EQUIPMENT CO LTD rm
404 211 McGill. Tel. Main 3925
- EAVES EDMUND LTD 236 Notre Dame
W. Tels. Main 1702-3883
- ECLIPSE UMBRELLA CO LTD THE
127 St George. Tel. Main 5309
- EDDY E B CO LTD THE 70 St Peter.
Tel. Main 1616
- EDGEWOOD SHIPPING CO LTD rms
219-220 42 St Sacrament. Tel. Main
3398-3399
- ELECTRIC MOTOR & MACHINERY
CO LTD 413 St James. Tel. Main
18-2177
- ELECTRICS LTD 22 St John. Tel.
Main 1208
- EMPIRE WALL PAPERS LTD 192
Peel. Tel. Uptown 7634
- EMPLOYERS' DETECTIVE AGENCY
LTD (THE) 248 St James. Tel. Main
68
- EMPLOYERS' LIABILITY ASSOCIA-
TION CORP LTD 17 St John. Tel.
Main 2225
- ENGINEERING SERVICE LTD 232 St
James. Tel. Main 6837
- ESSEX & SUFFOLK EQUITABLE INS
SOC LTD OF ENG rm 705 260 St
James. Tel. Main 1506
- EVANS BROS LTD 239 St James St.
Tel. Main 5364-5365
- EVANS FRED W CO LTD 24-26 St
Sacrament. Tels. Main 2460-2461
- EVELEIGH J & CO LTD 243 St James.
Tel. Main 438
- EWING S H & SONS LTD 98 to 104
King. Tel. Main 65
- FAIRBANKS CO N K LTD THE 260
St James. Tel. Main 2862
- FAIRBANKS-MORSE CO LTD 84-98
St Antoine. Tel. Main 5507
- FAIRWEATHERS LTD 483-487 St Ca-
therine W. Tels. Uptown 1837-38-39
- FARAND & DELORME LTD 59 St Mar-
tin. Tel. Main 3884-2341
- FARRELL BELISLE CO LTD 20-22 St
Helen. Tels. Main 4564-4565
- FAST TYPESETTERS LTD 2 Chenne-
ville. Tel. Main 6879
- FEDERAL PAPER CO LTD 138 Mc-
Gill. Tel. Main 2130
- FINDLAY JOHN LTD 136 St James.
Tel. Main 1907
- FIRTH THOS & SONS LTD 449 St
Paul. Tel. Main 7214
- FLINT VARNISH & COLOR WORKS
OF CAN LTD 120 St James. Tel.
Main 7560
- FORBES CORP LTD 159 St James.
Tel. Main 3825
- FORD MOTOR CO OF CAN LTD 125
Av Laurier East. Tel. St Louis 8400
- FORTIER JOS LTD 210 Notre Dame W.
Tel. Main 445
- FORTIER H CO LTD THE 69 St Paul.
Tel. Main 7961
- FOSS GEO F MACHINERY & SUPPLY
CO LTD THE 305 St James. Tel.
Main 8500
- FOSTER BARRETT RIEPERT & LOW
LTD 120 St James. Tel. Main 282
- FRANCE & CANADA STEAMSHIP
CO LTD 145 St James. Tel. Main
5313 See advt at Steamship Companies
- FRANCO-CANADIAN AUTOMOBILE
CO LTD rm 221 72 Notre Dame E.
Tel. Main 4702
- FRANK & BRYCE LTD 326 Notre
Dame W. Tel. Main 1449

- Companies, Incorporated.—Cont.
- FREYSING CORK CO LTD** 773-781 St Paul W. Tel. Main 884
- FRONTENAC BREWERIES LTD** 421 Casgrain. Tel. Calumet 1310
- FROST & WOOD CO LTD** 2503 St Lawrence Blvd. Tel. St. Louis 7460
- FULLER GEO A CO LTD** 285 Beaver Hall Hill. Tel. Uptown 7314
- FURNESS WITBY & CO LTD** 42 St Sacramento. Tel. Main 1148
- GARDNER ROBERT & SON LTD** 40 to 54 Nazareth, Brennan & Dalhousie. Tel. Main 126
- GAREAU J O LTEE** Le Mont Royal cor Mount Royal and St Lawrence Blvd. Tel. St. Louis 6000
- GARLOCK WALKER MACHINERY LTD** 334 St James. Tel. Main 7744
- GAULT BROS CO LTD** 240 Craig W. Tel. Main 3680
- GAULT J E & SON (CANADA) LTD** 315 Beaver Hall Hill. Tel. Uptown 865
- GENERAL RAILWAY SIGNAL OF CANADA LTD** 84 Broadway Lachine. Tel. Melrose 484
- GENIN TRUDEAU & CO LTD** 22 Notre Dame W. Tel. Main 164
- GERRARD WIRE TYING MACHINES CO LTD** 12 St Sacramento. Tel. Main 3197
- GEST G M LTD** 83 Craig W. Tel. Main 6595
- GIBB & CO LTD** 148 St James. Tel. Main 1889
- GILLET CO LTD E W 2** St Antoine Tel. Main 4421
- GILLETTE SAFETY RAZOR CO OF CANADA LTD** 71-3-5-7 St Alexander. Tels. Main 7033-4-5-6
- GIRARD & GODIN LTEE** 326 Notre Dame E. Tel. Main 2377
- GOODWIN'S LTD** cor St Catherine and University. Tel. Uptown 7000
- GOUROCK ROPEWORK EXPORT CO LTD** 28 St Peter. Tel. Main 2944
- GRANGER FRERES LTD** 37 Notre Dame W. Tel. Main 8200 and 6872
- GRANGER FRERES LTEE** 43 Notre Dame W. Tel. Main 6872
- GRANT-HOLDEN-GRAHAM LTD** Oct J Beauchamp representative rm 115 3 St Nicholas. Tel. Main 6911
- GRAY DORT MOTORS LTD** 421 Selby Wholesale Branch. Tel. Westmount 2934. Retail showroom cor St Catherine and Wood av. Tel. Westmount 8012. Service Station Tel. Westmount 524
- GRAY H & CO LTD** 235 Common. Tel. Main 1363
- GREENSHIELDS LTD** Victoria sq. Tel. Main 5210
- GRIER G A & SONS LTD** 1112 Notre Dame W. Tel. Victoria 1710
- GRIER TIMBER CO LTD THE** 1040 Notre Dame West. Tel. Victoria 1582-3
- GRINNELL CO OF CANADA LTD** 10 Cathcart. Tel. Up. 211
- GROTHE L O LTD** 556 St Lawrence Blvd. Tel. East 5343
- GUARDIAN ASSURANCE CO LTD** 160 St James. Tel. Main 878
- GUERTIN AIME LTD** 534 Notre Dame W. Tel. Main 925
- GURD CHAS & CO LTD** 76 Bleury. Tel. Main 278
- GURNEY MASSEY CO LTD** 169 St Paul W. Tel. Main 1553
- HAGAE & PETTIGREW LTD** rm 803 263 St James. Tel. Main 2884
- HALL ENGINEERING WORKS LTD** 14-16 Jurons. Tel. Main 256
- HALL GEORGE COAL CO OF CANADA LTD** 211 McGill. Tel. Main 883
- HAMILTON BRASS CO LTD** 41 Bleury. Tel. Main 3245
- HAMPSON ROBERT & SON LTD** 1 St John. Tel. Main 3630
See advt Front Cover and at Insurance Agents.
- HAMPTON MANUFACTURING CO LTD** Elmire. Tel. St Louis 5310
- HANSON J H CO LTD THE** 248 St Paul W. Tel. Main 527
- HARE & MACKENZIE LTD** rms 506-508 205 St James. Tels. Main 1924 and 7382
- HART OTIS CAR CO LTD THE** 286 St James. Tel. Main 3420-1-2
- HART & ADAIR COAL CO LTD THE** 95 Notre Dame W. Tel. Main 5645
- HEERON LEBLANC LTD** 603 St Paul W. Tel. Main 457
- HERSEY CO LTD (MILTON)** 84 St Antoine. Tel. Main 8718
- HICKS ORIENTAL BUGS LTD** 620 St Catherine W. Tel. Uptown 2546
See advt Back Cover.
- HOEBS' MANUFACTURING CO LTD** 444 St James. Tel. Main 583
- HODGSON SUMNER CO LTD** 83-91 St Paul W. Tel. Main 5610
- HOLDEN CO LTD THE** 354 St James. Tel. Main 3709
- HOLLIDAY L B & CO LTD** 179 Common. Tel. Main 8105
- HOLT REMFREW & CO LTD** 399 and 405 St Catherine W. Tel. Up. 7474
- HOOVER CO LTD THE** rm 1011 10 Cathcart. Tel. Uptown 5950
- HOPKINS F H & CO LTD** 286 St James. Tels. Main 3420-1-2
- HOTEL EQUIPMENT SUPPLY CO LTD** rm 904 10 Cathcart. Tel. Uptown 4145
- HUDON HEBERT & CIE LTEE** De Bresoles and St Sulpice. Tel. Main 4652
- HUDON & ORSALI LTD** 79 St Paul E. Tel. Main 4964
- HUDSON BAY KNITTING CO LTD THE** 294 Lagachetiere W. Tel. Main 6670
- HUGHES TRADING CO OF CANADA LTD** rms 424-5 20 St Nicholas. Tel. Main 3187
- ICE MANUFACTURING CO LTD** 4093 St Catherine W. Tel. Westmount 502
- IMPERIAL NEWS CO LTD** 19 Bisson cor St James. Tel. Main 7028
- IMPERIAL OIL LTD** 918 St Patrick. Tel. Victoria 1120-1121-1122
- INGLIS R J LTD** 133 Peel. Tel. Uptown 1480
- INTERNATIONAL ELECTRIC CO LTD** 97 Bleury. Tel. Main 3101-3989-149
- INTERNATIONAL MACHINERY & SUPPLY CO LTD** 421 St James. Tel. Main 1074
- INTERNATIONAL SHOWS LTD** 284 St Lawrence Blvd. Tel. Main 840
- INTERNATIONAL SPECIALTIES CO LTD THE** 139 St Elizabeth. Tel. East 7029
- ITALO CANADIAN TRADING CO LTD** 194 St Antoine. Tel. Main 7557
- JAEGERS SANITARY WOOLLEN SYSTEM CO LTD** 243 Bleury. Tel. Main 608
- JAMIESON R C & CO LTD** 264 St Patrick. Tel. Victoria 480
- JENKINS B M & T LTD** 489 Phillips sq. Tel. Uptown 1076
- JOHNSON & HIGGINS (CANADA) LTD** 42 St Sacramento. Tel. Main 6842
- JOLIETTE CASTINGS & FORGINGS LTD** 120 St James. Tels. Main 366 and 8161

Companies, Incorporated.—Cont.

- JONES BROS & CO LTD** 71 Bleury.
Tels. Main 773 and 3245
- JOUBERT J J LTD** 975 St Andre. Tel.
St Louis 4482
- JOYCE & CO LTD** 307 St James.. Tel.
Main 2355
- KATZENBACH & BULLOCK CO LTD**
641 St Paul W. Tel. Main 7485
- KAYSEE ELLISON & CO** 124-126 Craig
W. Tel. Main 379
- KEARNEY BROS LTD** 33 St Peter.
Tels. Main 1152-1153
- KIDD RUTHERFORD CO LTD (TEE)**
1649-51 St James. Tel. Westmount
3716
- KIBRAN CRAWFORD & GRAY LTD**
151 Craig W. Tel. Main 1823
- KING PAPER BOX CO LTD THE** 862
Lasalle av. Tels. Lasalle 440-2085
- KING T M & CO LTD** 157 St James.
Tel. Main 5754
- KING WARDEN LTD** 151 Craig W.
Tel. Main 414
- KINGSBURY FOOTWEAR CO LTD** 679
Lasalle av. Tel. Lasalle 37
- KLIPSTEIN A & CO LTD** 12 St Peter.
Tels. Main 3677-3678
- LABELLE H P & CIE LTEE** 149 St
Catherine E. Tel. Main 432-433-6091
- LABERGE CHEVALIER & CO LTD**
457 St Paul W. Tel. Main 5217
- LA CIE DE SPECIALITES INTERNA-
TIONALES LTEE** 139 St Elizabeth.
Tel. East 7029
- LACKAWANNA McCROBY COAL CO
LTD** 192 St James. Tels. Main 102-
820-17
- LA CORPORATION DES OBLIGATIONS
MUNICIPALES LTEE** 7 Place
d'Armes. Tel. Main 1824
- LACROIX & LEGEE LTEE** 479 Mt
Royal av. E. Tels. St Louis 3800 and
6820
- LAFLEUR I L LTEE** 382-386 Notre
Dame W. Tels. Main 6707-6708
- LAKE OF THE WOODS MILLING CO
LTD** cor St Sacrament and St John.
Tel. Main 5436
- L'ALLIANCE IMMOBILIERE INC** 346
Av de l'Hotel de Ville. Tel. East
3919
- LAMBERT ALFRED INC** 14-16 Notre
Dame W. Tel. Main 671
- LAMBERT DE J O LTD** 396 St Antoine.
Tel. Uptown 573
- LAMONTAGNE HECTOR INC** 66 St
Paul E. Tels. Main 2970-2971
- LAMONTAGNE LTD** 338 Notre Dame
W. Tel. Main 8250
- LAPORTE MARTIN LTEE** 584 St Paul
W. Tel. Main 3766
- LAURENCE & ROBITAILLE LTEE** 162
Delorimier av. Tel. East 3310
- LAW UNION & ROCK INS CO LTD
OF LONDON ENG** 146 Notre Dame
W. Tel. Main 3487
- LEDOUX JENNINGS LTD** 93 to 103
Osborne. Tel. Main 5310
- LEE COAL CO LTD** rm 301 211 McGill.
Tel. Main 2512
- LEE JUDSON G LTD** 138 Notre Dame
W. Tel. Main 1557
- LEGARE AUTOMOBILE & SUPPLY CO
LTD** 180 Amherst. Tel. East 4510
- LEGARE P T LTEE** 180 Amherst.
Tel. East 2583
- LEGER LAVOIE LTEE** 2609 Notre
Dame E. Tel. Lasalle 3540
- LEONARD E & SONS LTD** 1790 St
James. Tel. Westmount 2091
- LEONARD FISHERIES LTD** 20 to 26
Place Youville. Tel. Main 4446-7-8
- LE PAILLEUX FRERES LTD** 405 St
Joseph Lachine. Tel. Lachine 130
- LESLIE A C & CO LTD** 560 St Paul W.
Tel. Main 4967
- LESSARD THEOP & SONS LTD** 191
Craig E. Tel. East 3644
- LEVASSEUR I & CO LTD** 304 Notre
Dame W. Tel. Main 6522
- LEVESQUE & RINFRET LTD** 590 St
Catherine W. Tel. Uptown 7420
- LEWIS APEDAILE & HANSON INC**
17 St John. Tel. Main 7077 *See advt
page at Insurance Agents.*
- LINDE CANADIAN REFRIGERA-
TION CO LTD THE** 37 St Peter.
Tel. Main 6565
- LIVERPOOL & LONDON & GLOBE INS
CO LTD** 343 Dorchester W. Tel. Up-
town 8100
- LONDON GUARANTEE & ACCIDENT
CO LTD** 189 St James. Tel. Main
1558
- LONDON & LANCASHIRE FIRE INS
CO LTD** 146 Notre Dame W. Tel.
Main 3487
- LONDON & SCOTTISH ASSURANCE
CORPORATION LTD** 164 St James.
Tels. Main 1326-7 *See advt Front
Cover and page at Insurance Companies,
Life*
- LOOMIS D G & SONS LTD** 211 McGill.
Tel. Main 594
- LOVELL JOHN & SON LTD** 23-29 St
Nicholas. Tels. Main 230-2855
- LOWNEY WALTER M CO OF CANADA
LTD THE** 165-171 William. Tels.
Main 851-852
- LUKIS STEWART & CO LTD** 232 St
James. Tel. Main 5148
- LYMAN KNOX & CO LTD THE** 110
112 St Paul W. Tel. Main 5000
- LYMAN TUBE & SUPPLY CO LTD** 10
St Sophie Lane. Tel. Main 663
- LYMANS LTD** 344 St Paul W. Tel.
Main 8000
- McARTHUR ALEX & CO LTD** 82 Mc-
Gill. Tel. Main 207
- McARTHUR COLIN & CO (INC.)** 13-
21 Voltigeurs. Tels. East 3327-3328
- McARTHUR IRWIN LTD** 20 St Paul
W. Tel. Main 8615
- McCLELLAND N E & CO LTD** 286 St
James. Tel. Main 3352
- McCROBY P COAL CO LTD THE** 192
St James. Tel. Main 820
- McCUTCHEON WAIST CO LTD** 323
St James. Tel. Main 1540
- MACDONALD N A & CO LTD** 2 Place
d'ARMES. Tel. Main 6168
- McDONALD & WILLSON CO LTD
THE** 99 Drummond. Tel. Uptown 641
- McFARLANE SON & HODGSON LTD**
14 St Alexander. Tel. Main 5717
- McGUIRE W J & CO LTD** 157 St-James.
Tel. Main 5551
- MACKAY REALTY INC** 97 St James.
Tel. Main 4918
- McKENNA LTD** cor Guy and St. Cath-
erine W. Tel. Uptown 7078
- McKIM A LTD** 10 St John. Tel. Main
5795
- McLAIN LOUIS CO LTD THE** rm 307
20 St Nicholas. Tel. Main 6444
- McLAREN BELTING CO LTD THE**
J C 330 Beaumont. Tels. Rockland
3064-5

Roofing Materials Paving Materials Road Preservatives

Industrial Paints
and StainsThe  Company
LIMITED
MONTREAL

Companies, Incorporated.—Cont.

- McLAREN D K LTD** 351 St James. Tels. Main 4904-5
McLAREN W D LTD 641 St Paul W. Tel. Main 113
McLAURIN BROS LTD 39 21st avenue. Lachine. Tel. Lachine 232
MACLEAN BENN & NELSON LTD 489 St Paul W. Tels. Main 3167-68
McLEAN KENNEDY LTD rm 119 20 St Nicholas. Tel. Main 3362
McLENNAN LUMBER CO LTD 21 Dorchester W. Tel. Main 8656
McNALLY W & CO LTD 50 McGill. Tel. Main 3721
McNULTY BROS LTD 182 Mountain. Tel. Main 6622
MACHINE BUILDERS LTD 738 St Paul W. Tel. Main 8774
MAGOR SON & CO LTD 191 St Paul W. Tels. Main 8147-8
MAIN BELTING CO OF CAN LTD 10 St Peter. Tel. Main 7853
MAJOR MANUFACTURING CO LTD THE cor St Antoine and St Martin. Tel. Uptown 8183
MALLINCKRODT CHEMICAL WORKS LTD OF CAN 545 Notre Dame W. Tel. Main 428
MANSSELL HUNT CATTY & CO LTD (LONDON ENG) rms 9-10 42 St Sacramento. Tel. Main 4433
MAPLE LEAF MILLING CO LTD rm 36 42 St Sacramento. Tel. Main 2677
MAPPIN & WEBB (CANADA) LTD 353 St Catherine W. Tel. Uptown 7137
MARCHAND ELECTRICAL WORKS LTD 55 Cote. Tel. Main 762
MARCHAND FRERES LTEE LA CIE 56 Amherst. Tel. East 3396
MARCONI WIRELESS TELEGRAPH CO OF CAN LTD (THE) 11 St Sacramento. Tel. Main 8144
MARITIME LITHOGRAPHING CO LTD 80 Victoria sq
MARTIN FRERES & CIE LTEE 206 St Patrick. Tel. Victoria 46
MARX & RAWOLLE LTD 516 St Ambroise. Tel. Westmount 3030
MASSON & SONS LTD 1188-1192-1194 St James. Tel. Uptown 4584
MATHIEU H LTEE 14-16 Clarke. Tel. Main 2002-3
MATTHEWS TOWERS & CO LTD 10 St Helen. Tels. Main 7536-7
MAXWELL E J LTD 279 St Antoine. Tels. Uptown 1345-1354
MEAKINS BRUSH CO LTD 325 Craig W. Tel. Main 1308
MELCHERS GIN & SPIRITS DISTILLERY CO LTD (THE) 468 St Paul W. Tel. Main 5566
MELDRUM BROS LTD 32 Wellington. Tel. Main 633
MERCHANTS AWNING CO LTD 25 Notre Dame E. Tel. East 3329
METCALF CO JOHN S LTD 54 St Francois Xavier. Tel. Main 325
METROPOLITAN HOUSE FURNISHING CO LTD 32 Notre Dame W. Tel. Main 1781
MILE END MILLING CO LTD rm 120 42 St Sacramento. Tel. Main 6888
MILLEN JOHN & SON LTD 321 St James. Tel. Main 5575
MILLER BROS CO LTD (THE) rm 522 511 St Catherine W. Tel. Uptown 8879
MINER SHOE CO LTD (THE) 78 St Peter. Tel. Main 1684
MITCHELL CO LTD THE ROBERT 64 Belair. Tel. Westmount 1347
MONTREAL ABATTOIRS LTD 139 Mill. Tel. Main 804
MONTREAL CRUSHED STONE CO LTD 590 Union av. Tels. Uptown 7791-92
MONTREAL DAIRY CO LTD 290 Papineau av. Tels. East 1618-1361-7019
MONTREAL DRY DOCKS & SHIP REPAIRING CO LTD (THE) 14-16 Jursors. Tel. Main 256
MONTREAL ELECTRIC CO LTD 94 St Felix. Tels. Main 2840-748
MONTREAL LITHO CO LTD cor Ontario E and Papineau av. Tel. East 1255
MONTREAL LUMBER CO LTD 759 Notre Dame W. Tel. Main 3076
MONTREAL MOCCASIN CO LTD 10 Shamrock av. Tel. Calumet 989
MONTREAL QUILTING CO LTD (THE) 156 Guy. Tel. Main 1793
MONTREAL SAND & GRAVEL CO LTD 270 Ottawa. Tels. Main 8046-8047
MONTREAL STAR PUBLISHING CO LTD 163 St James. Tel. Main 4191
MONTREAL TERESA COTTA CO LTD 511 St. Catherine W. Tel. Uptown 1036
MORGAN HENRY & CO LTD St Catherine W facing Phillip Sq. Tel. Uptown 6300
MORGAN REALTIES LTD 473 Union av. Tel. Uptown 2979
MORISON POLLEXPEN & BLAIR OF CAN LTD rm 308 3 St Nicholas. Tel. Main 2521
MORTIMER CO LTD (THE) 285 Beaver Hall Hill. Tel. Uptown 7340
MOULTON MFG CO LTD THE 4 Inspector. Tel. Main 1848
MOUNT ROYAL COLORE & VARNISH CO LTD 195 Dorchester E. Tel. East 5238
MOUNT ROYAL FOUNDRY CO LTD 63 Shannon. Tel. Main 1503
MOUNT ROYAL MILLING & MFG CO LTD rm 215 20 St Nicholas. Tel. Main 1292
MUNDERLOH & CO LTD 51 Victoria Sq. Tel. Main 4750
MURPHY CO LTD THE JOHN 443-449 St Catherine W. Tel. Uptown 6010
NATIONAL BOND CO INC THE rms 114-115 145 St James. Tel. Main 4627
NATIONAL BREWERIES LTD (THE) 36 Chabouillez Sq. Tel. Main 5482
NATIONAL BRICK CO OF LAPRAIRIE LTD rm 620 511 St Catherine West. Tel. Uptown 7307
NATIONAL CASH REGISTER CO OF CANADA LTD 122 St Catherine W. Tel. Main 2389
NATIONAL CITY CO LTD (THE) 74 Notre Dame W. Tels. Main 8480-81 and 6978
NATIONAL DRUG & CHEMICAL CO OF CANADA LTD 32-36 St Gabriel. Tel. Main 5620
NATIONAL TRUST CO LTD 153 St James. Tel. Main 4998
NEW YORK DENTAL CO LTD Jules Desmarais secretary 288 St Catherine W. Tel. Uptown 599
NEW ZEALAND SHIPPING CO LTD rm 213 42 St Sacramento. Tel. Main 2988
NIAGARA FIRE INSURANCE CO 22 St John. Tel. Main 2015
NICHOLS CHEMICAL CO LTD 223 St James. Tel. Main 1870
NORTH CROWN PORCUPINE MINES LTD rm 605 145 St James. Tel. Main 5203

Companies, Incorporated.—Cont.

- NORTH WESTERN EMPLOYMENT AGENCY LTD** 376 Craig W. Tel. Main 4681
- NORTHERN ASSURANCE CO LTD OF LONDON ENG** rm 306 17 St John. Tel. Main 3266 *See advt page at Insurance Co.'s Fire*
- NORTHERN ELECTRIC CO LTD** 814 Notre Dame W. Tel. Main 5600
- NORTON CARBON PAPER CO LTD** 42 St Sacrament. Tel. Main 4637
- NORWICH UNION FIRE INS SOC. LTD** 39 St Sacrament. Tels. Main 4107-4108
- NOTMAN W & SON LTD** 471 Union av. Tel. Uptown 1229
- NOVA SCOTIA STEEL CO LTD** rm 319 42 St Sacrament. Tel. Main 644
- NOVELTIES LTD** 212 McGill. Tel. Main 1068
- OCEAN ACCIDENT & GUARANTEE CORP LTD** 205 St James. Tel. Main 137
- OGLIVIE BROS LTD** 441 Bleury. Tel. Uptown 2401
- OGLIVIE FLOUR MILLS CO LTD** 16 Place Youville. Tel. Main 473
- OGLIVY'S JAS A LTD** cor St Catherine and Mountain. Tel. Uptown 6400
- ONTARIO WIND ENGINE & PUMP CO LTD** 12 St Antoine. Tel. Main 5059
- ORKIN J M CO LTD** 214 Notre Dame W. Tel. Main 1377
- OSBORN SAM'L (CAN) LTD** Imperial av. Tel. Main 1154
- P K CO LTD** 37 Mayor. Tel. Uptown 7843
- PALATINE INS CO LTD** 232 St James. Tel. Main 4130 *See advt Inside Back Cover*
- PALMER & SON LTD** 468 St Catherine W. Tel. Uptown 7410
- PALMERS LTD** 100 Latour. Tel. Main 1266
- PAQUET LA COMPAGNIE LTEE DE QUEBEC** 384 St Paul W. Tel. Main 2351
- PAQUIN-LECAVALIER LTEE** 537 Craig E. Tel. East 1103
- PARSONS & CO LTD** 10 Victoria Sq. Tel. Main 8179
- PASTENE P & CO LTD** 340 St Antoine. Tel. Uptown 6100
- PATTERSON JAMES LTD** 127 Mansfield. Tel. Uptown 2775
- PECK ROLLING MILLS LTD** 63 Mill. Tel. Victoria 500
- PEDLAR PEOPLE LTD THE** 26 Nazareth. Tel. Main 3328-8447
- PELADEAU HENRI LTD** 1211 Ontario E. Tel. LaSalle 946-3378
- PEMBERTON SMITH & CO LTD** rms 508-9 260 St James. Tel. Main 2440
- PETRIE H W OF MONTREAL LTD** 327 St James. Tel. Main 7260
- PHELAN F E LTD** 437 St Catherine W. Tel. Uptown 5028
- PHENARSENYL CO LTD** 75 Jurors. Tel. Main 3186
- PILOT STEEL & TOOL CO LTD** 332 St James. Tel. Main 2354
- PIPER CO LTD THE HIRAM L** cor St Remi & Dagenais. Tel. Westmount 1766
- PLANT'S MACHINERY LTD** 1790 St James. Tel. Westmount 2091
- PLOW B & CO LTD** 5 Recollet. Tel. Main 406
- PORT HOPE SANITARY MFG CO LTD** 234 Beaver Hall Hill. Tel. Main 5834
- POULIN P & CO LTD** 36 Bonsecours Mkt. Tel. Main 7107
- PRATT & LETCHWORTH CO LTD** 120 St James. Tel. Main 8450
- PRATTE PIANO CO LTD** 2502 St Lawrence Blvd. Tel. St Louis 2569
- PREMIER PAINT & VARNISH CO LTD** 8 McGill College av. Tel. Uptown 3241
- PRICE G V & CO LTD** 260 St James. Tels. Main 8088 and 8089
- PROWSE GEO R RANGE CO LTD** 575 University. Tel. Uptown 6054
- PRUDENTIAL TRUST CO LTD** 9 St John. Tel. Main 5675 *See advt Outside Front Cover and page at Trust Cos*
- PURE CANE MOLASSES CO OF CAN** LTD 118 St Paul W. Tel. Main 6496
- PYKE JAS W & CO LTD** 232 St James. Tel. Main 4956
- QUEBEC GRAPHITE CO LTD** 641 St Paul W. Tel. Main 113
- RACINE ALPHONSE LTD** 60198, St Paul W. Tel. Main 7060
- RATRAY & CO LTD** 136-140 Clarke. Tel. Main 147
- RAWLEIGH W T LTD THE** 1168 St James. Tel. Main 9476
- RAYMOND CONCRETE PILE CO LTD** 10 Cathcart. Tel. Uptown 6740
- REDMOND CO LTD THE** 187-191 Inspector. Tel. Main 5290
- REFORD CO LTD (THE ROBERT)** 20 Hospital. Tel. Main 5652
- REGAL KITCHENS LTD** 85 Park av. Tel. East 9741
- RENAUD MOTOR SUPPLY LTD** 326 St Catherine E. Tel. East 6875-6
- REVILLON FRERES TRADING CO LTD** 134 McGill. Tels. Main 293-4-5
- RIBBONS LTD** 212 McGill. Tel. Main 1068
- RICE & FIELDING INC** rm 308 20 St Nicholas. Tel. Main 7654
- RIORDON PULP & PAPER CO LTD** THE 355 Beaver Hall sq. Tel. Uptown 6140-1-2
- ROBERTSON FARQUEAR LTD** 206 St James. Tel. Main 4610
- ROBERTSON H H CO LTD** 511 St Catherine W. Tel. Uptown 5698
- ROBERTSON J M LTD** rm 624 20 St Nicholas. Tel. Main 1306
- ROBERTSON THE JAS CO LTD** 142 William. Tel. Main 5252
- ROBERTSON THOS & CO LTD** 132-138 Craig W. Tel. Main 647
- ROBINSON JAS CO LTD** 184 McGill. Tel. Main 344
- ROCHON EXPRESS CO LTD** 227 Av de l'Hotel de Ville. Tel. East 3412-3287
- ROCKWOOD SPRINKLER CO OF CAN** LTD THE 141-3-5 St Maurice. Tel. Main 690
- ROLLAND PAPER CO LTD THE** 142 St Paul W. Tel. Main 8560 *See advt page opposite Paper Makers.*
- ROLPH-CLARK-STONE LTD** 17 St John. Tel. Main 3201
- ROSE & LAFLAMME LTD** 500 St Paul W. Tel. Main 3143
- ROSEMONT LUMBER CO LTD** 2115 Carignan. Tel. LaSalle 1840
- ROSS REALTY CO LTD THE** rm 805 17 St John. Tel. Main 5261
- ROJGIER FRERES** 63 Notre Dame E. Tel. Main 2173
- ROYAL INS CO LTD** 2 Place d'Armes sq. Tel. Main 1286
- ROYAL SCOTTISH INS CO LTD OF GLASGOW SCOTLAND** rm 303 17 St John. Tel. Main 3266 *See advt page at Insurance Cos, Life.*
- ROYAL SECURITIES CORPORATION** LTD 164 St James. Tel. Main 5399
- RUSSEL HUGH & SONS LTD** 2 Place d'Armes sq. Tel. Main 3057
- RUSSELL MURRAY COCAO MILLS LTD** 371 Aqueduct. Tel. Uptown 6634-7075

Companies, Incorporated.—Cont.

- RUTHERFORD WM & SONS CO LTD
THE 425 Atwater av. Tel. Victoria
1620
- ST JEAN L G CO LTD 18 and 20 Notre
Dame W. Tel. Main 1756
- ST LAURENT GARMENT CO LTD
25 Blvd Monkland Ville St Laurent.
Tel. Rockland 1311
- ST LAWRENCE BRICK CO LTD 71 St
James. Tel. Main 5757
- ST LAWRENCE FLOUR MILLS CO
LTD THE 1110 Notre Dame W. Tel.
Victoria 1700
- ST LAWRENCE SUGAR REFINERIES
LTD 145 St James. Tel. Main 724
- ST LAWRENCE WAGGON CO LTD 34
King. Tel. Main 4680
- ST LAWRENCE WELDING CO LTD
138-140 Inspector. Tel. Main 5779
- ST MICHEL LTD 19 St Gabriel. Tel.
Main 2899
- ST PIERRE & OLIVER LTD 566 St
Catherine W. Tel. Uptown 3942
- ST PIERRE WM LTD 566 St Catherine
W. Tel. Uptown 1495
- SCHNAUFFER F & SONS LTD cor
Shearer and Richardson. Tel. Vic-
toria 79
- SCOTT & BOUSQUET FREERES LTEE
479 St Catherine E. Tel. East 9470
- SCOTT JAMES & CO LTD 651 St James.
Tel. Main 1780-1732
- SCULLY WILLIAM LTD 320 Univer-
sity. Tel. Uptown 2514
- SHALINSKY J LTD 119 Dorchester W.
Tel. Main 4898
- SHARPE C A LTD 419 St James. Tel.
Main 1391-2
- SHAWINIGAN WATER & POWER CO
rm 612 83 Craig W. Tel. Main 5293
- SHEARER CO THE JAS LTD 225 St
Patrick. Tel. Victoria 1533
- SHEDDEN FORWARDING CO LTD
THE 38-42 Victoria sq. Tel. Main
3020
- SHEET METAL PRODUCTS OF CAN
LTD THE 39 St Antoine. Tel. Main
8670
- SHERWIN WILLIAMS CO OF CAN
LTD THE 897 Centre. Tel. Victoria
1500
- SILKS LTD 212 McGill. Tel. Main
1068
- SIMMONS LTD 400-432 St Ambrose.
Tel. Westmount 1100
- SIMPLEX FLOOR FINISHING AP-
PLIANCE CO LTD 119 Bleury. Tel.
Main 3547
- SINCENNES - McNAUGHTON LINE
LTD 73-5-7 Common. Tel. Main 34
- SLATER GEO A LTD Ontario E. Tel.
LaSalle 456
- SLATER SHOE CO LTD THE 105 La-
tour. Tel. Main 3331
- SMITH BROS (OF MONTREAL) LTD
458 Bleury. Tel. Uptown 2756
- SMITH HOWARD PAPER MILLS LTD
138 McGill. Tel. Main 2130-1-2
- SMITH TYPEWRITER CO OF CAN
LTD THE 52 St James. Tel. Main
3991
- SOCIETE FINANCIERE INC LA 92
Notre Dame E. Tel. Main 3626
- SOLEX CO LTD THE 1202 St Lawrence
Blvd. Tel. St Louis 714
- SPEDOLINE REFINING MFG CO LTD
THE cor Common and Port. Tel. Main
4830
- SPENCER W H & CO LTD 213 Notre
Dame W. Tel. Main 2898
- STANDARD CHEMICAL CO LTD rm
802 511 St Catherine W. Tel. Up-
town 9156
- STANDARD FACTORY OF CAN LTD
THE St Denis Duluth and Drolet.
Tel. Uptown 1030-1-2
- STANDARD PAPER BOX CO LTD
THE 52 Victoria sq. Tel. Main 1752
- STANDARD PAPER BOX CO LTD
THE 8 St Paul W. Tels. Main 23-
5360-5361
- STANDARD PHOTO ENGRAVING CO
LTD THE 302 Lagachetiere W. Tel.
Main 7350
- STANDARD SANITARY MFG CO LTD
358 Beaver Hall sq. Tel. Up. 4441
- STANDARD SHIRT MFG CO LTD THE
211 Delorimier av. Tel. LaSalle 20
- STEEL CO OF CANADA LTD THE
1272 Notre Dame W. Tel. Victoria
2500
- STINSON-REEB BUILDERS SUPPLY
CO 45 St Alexander. Tel. Main 402
- STRACHAN JAMES LTD 246-260 St
James. Tel. East 7109 *See advt Top
Edge and page 2017.*
- SULTANA LTD 102 Amherst. Tel.
East 2181
- SWEDISH STEEL & IMPORTING CO
LTD 137 McGill. Tel. Main 7463
- TAYLOR & ARNOLD ENGINEERING
CO LTD rm 502 260 St James. Tel.
Main 5687
- TAYLOR J & J LTD 220 Notre Dame
W. Tel. Main 911
- TAYLOR R N & CO LTD 522 St Cath-
erine W. Tel. Uptown 3900
- THEL DETECTIVE SERVICE CO OF
CANADA LTD rm 110 145 St James.
Tel. Main 4949
- THOMPSON B & S H & CO LTD rm
906 211 McGill. Tel. Main 310
- THOMPSON & NORRIS CO OF CAN
LTD Masson cor Des Erables. Tel.
St Louis 45-8514
- THORNTON DAVIDSON CO LTD 120
St James. Tels. Main 2812-13
- TOILET LAUNDRIES LTD 419-425
Richmond. Tel. Up. 7640
- TOOKE BROS LTD 298-302 DeCour-
celles. Tel. Westmount 3600
- TOPLIS & HARDING LTD rm 18 55
St Francois Xavier. Tel. Main 6841
- TORONTO PAPER MFG CO LTD 138
McGill. Tel. Main 2130-1-2
- TORONTO TYPE FOUNDRY CO LTD
222 Craig W. Tel. Main 8654
- TRADE SUNDRIES MFG LTD 232
Clarke. Tel. Main 2404
- TRAVERSY LTD 136 Papineau av.
Tel. East 1071
- TROY LAUNDRY CO LTD Troy av
Verdun. Tel. Victoria 644-5
- TRUDEAU CARRIAGE LTD 266
Visitation. Tel. East 1364
- TRUSSED CONCRETE STEEL CO OF
CAN LTD rm 323 511 St Catherine W.
Tel. Uptown 7888
- UNDERWOOD & UNDERWOOD LTD
60 St Matthew. Tel. Uptown 7361
- UNION ASSURANCE SOCIETY LTD
OF LONDON ENG cor St James and
McGill. Tel. Main 1943 *See advt
Front Cover and page at Insurance Cos,
Life.*
- UNION FIRE INS CO LTD rm 704 17
St John. Tel. Main 3109
- UNITED FINANCIAL CORPORATION
LTD 112 St James. Tel. Main 8310
- UNITED SHOE MACHINERY CO OF
CAN LTD 227 Craig W. Tel. Main
4266
- UNITED TYPEWRITER CO LTD 109
Notre Dame W. Tel. Main 4050
- VALQUETTE N G LTD 471-477 St
Catherine E. Tel. East 4182-3-4
- VAN STEVEN CO LTD 153 Notre Dame
W. Tel. Main 5236
- VAN OPPEN & CO LTD 3 St Nicholas.
Tel. Main 674

Companies, Incorporated.—Cont.

VERRET STEWART & CO LTD 62 Prince. Tel. Main 69
 VERSAILLES VIDRICAIRE & BOULAIS LTEE 90 St James. Tels. Main 7080-1-2
 VICTORIA PAPER & TWINE CO LTD 382 Notre Dame W. Tel. Main 3430
 VINEBERG H & CO LTD 1202 St Lawrence Blvd. Tel. St Louis 5900-1
 WABING & GILLOW LTD 394 Phillips Place. Tel. Uptown 4484
 WATERMAN L E & CO LTD 179 St James. Tel. Main 2320
 WATSON FOSTER & CO LTD 179 St James. Tel. Main 2320
 WEAVER F R COAL CO LTD 263 St James. Tel. Main 4224
 WEIR J & R LTD 33 Nazareth. Tel. Main 4430
 WELLS & RICHARDSON CO LTD THE 200 Mountain. Tel. Uptown 1131
 WEST INDIA CO LTD 20 St Nicholas. Tel. Main 7144
 WHITEHEAD E A CO LTD rm 509 17 St John. Tel. Main 7878
 WHITTAL A R CAN CO LTD 326 Mullins. Tel. Victoria 366 *See advt page 2056.*
 WHYTE PACKING CO LTD 33 William. Tel. Main 5305
 WILLIAMS A R MACHINERY & SUPPLY CO LTD 320 St James. Tel. Main 5200
 WILLIS & CO LTD 580 St Catherine W. Tel. Uptown 1334
 WILLS & WILLS LTD 376 St Catherine W. Tel. Uptown 1128
 WILLYS-OVERLAND LTD 1 Park av. Tel. East 7331
 WILSON J & C LTD 61 St Alexander. Tel. Main 3623
 WILSON JAMES & CO LTD 111 Common. Tel. East 639
 WILSON PATERSON & GIFFORD LTD rm 127 42 St Sacrament. Tel. Main 1470
 WINANS DICKINSON & WHITEHEAD LTD 152 St James. Tels. Main 855-6
 WINGATE CHEMICAL CO LTD 545 Notre Dame W. Tel. Main 5217
 WISINTAINER & FILS LA CIE INC 58-60 St Lawrence. Tel. Main 5082
 WITTING BROS LTD 307 St James. Tel. Main 6548
 YORKSHIRE INS CO LTD 136 St James. Tel. Main 8571

*COMPUTING SCALES. — BALANCES CALCULATRICES.

BERNARD KLEKER & CO LTD 1855 Papineau av. Tel. St Louis 460-6287
 NOTRE DAME BUTCHERS' SUPPLY CO 882-6 Notre Dame W. Tel. Main 4180

*CONCRETE AND MACADAM STONE.—BETON ET MACADAM.

MONTREAL CRUSHED STONE CO LTD 590 Union av. Tels. Uptown 7791-92

*CONCRETE CONSTRUCTION, RE-INFORCED.—BETON FORTIFIE.

AMBURSEN HYDRAULIC CONSTRUCTION CO OF CANADA LTD 10 Cathcart. Tels. Uptown 6740-6741
 CHURCH ROSS CO LTD rm 805 10 Cathcart. Tel. Uptown 1234
 RANCOUET CONSTRUCTION REG'D rm 715 83 Craig W. Tel. Main 158

*CONCRETE PAVING. — PAVES EN BETON.

MONTREAL CRUSHED STONE CO LTD 590 Union av. Tels. Uptown 7791-92

CONCRETE, RE-INFORCED (See Re-inforced Concrete).—BETON, FORTIFIE (Voir Béton fortifié).

*CONCRETE STEEL. — ACIER BETONNE.

PECK ROLLING MILLS LTD 63 Mill. Tel. Victoria 500

*CONCRETE WATERPROOFING AND PAINTS. — IMPERMEABILISATION ET PEINTURES (BETON).

Builders Co The rm 803 211 McGill
 BEVERIDGE PAPER CO LTD 628-30 St Paul W. Tels. Main 7288-2715

*CONDENSED MILK.—LAIT CONDENTRE.

BORDEN CO., LIMITED, THE

Condensed and Evaporated Milk.

Condensed Coffee.

Condensed Cocoa.

Head Offices:

180 ST. PAUL ST. WEST,

Cor PLACE ROYALE.

Phone Main 6800.

CONFECTIONERY, CANDIES, ETC.

(See Tobacco, Candies, etc.). — CONFISERIE, BONBONS, ETC. (Voir Tabacs, Bonbons, etc.).

CONFECTIONERS, RETAIL. — CONFISEURS, DETAIL.

Ageetes G 284-284½ Notre Dame W
 Aird & Joyce 137 Mansfield
 Aird's Cafe Reg'd 293 Notre Dame W
 Alexander's Confectionery Reg'd 215 St James br 4872 Sherbrooke
 Alps 1502 Park av
 Berman Bros 203 Clarke
 Bessette H A 900a St Catherine W
 Betty Brown Candy Stores 134 St Peter and 508 St Catherine W
 Bowles Mrs Hy 883 St Lawrence Blvd
 Breard F C 2535 St Catherine E
 Broekaert G 1104 Mt Royal av E
 Charcoterie Francaise 2 Lagauchetiere E
 Chartrand J B 1996 Notre Dame W
 Chateaufneuf Ephrem 863 Mt Royal av E
 Confiserie Parisienne 407 Ontario E
 Davidson Harry 628 Dorchester W
DE GOROG & PHILLIPS Square and 873 St Catherine W. Tels. Up. 1713-14
 De Magnie Geo 958 St Denis
 Drapeau Mrs wid A J 400 Duluth E
 Duperron F 153 Fairmount W
 Facault A 263 Amherst
 Fairweather W 1186 Wellington
 Fernand's 671 St Catherine W
 Feuille d'Erable 225 Maisonneuve
 Gagnon Jos 209 Milton
 Gauthier O Ltd 400 Parthenais
 Gervais J Teles 552 Mount Royal av E
 Grevako John 461 Ontario E
 Guay J E 780 St Catherine E
 Hamel Laurent 2762 Notre Dame W
 Howes L H 643 Wellington

Confectioners, Retail.—Continued.

Innovation Daytime Bakery 158 Fairmount av W
 Janelle Art 442 Ontario E
 Jeffrey Bros 221a Church av Verdun
 Jenkins L 922c St Catherine W
 Joseph A 895 St Lawrence Blvd
 Karalombos & Doumoris 1913 St Lawrence Blvd
 Kelly's Confectionery 193 St Viateur av W
 Kelly Wm 376 Centre
 Kerhulu & Odiou 4901 Sherbrooke W and 176 St Denis
 Kindon R 2794 St Catherine E
 Khoury W 436 Rachel E
 Kidd Alf 480 Church av
 Kotsonas H D 1400 Ontario E
 Labelle F X & Cie 2475 St Lawrence Blvd
 Lalumiere Jos 1288 Ontario E
 Laura Secord Candy Co 352 and 519 St Catherine W 237 St James and 304 Bleury
 Lefebvre Alph 157 Regina av Verdun
 Lloyd James P 116 Wellington
 Logan Wm J 626-628 Papineau av
 McCleave W 116 Fairmount av W
 McKee Malcolm 161 Bourbonniere av
 McKeowns Ltd 368 St Antoine 915 and 755 St Catherine W 697 Wellington
 621 St Antoine 4200 St Catherine W
 Maitland J & A 214 Sherbrooke W
 Mascot ice Cream Parlor The 312 Bleury
 Masson J J 335a Bleury
 Millbank's 887 Av Henri Julien
 Marin E H 5622 Sherbrooke W
 Monas D 189 Beaubien E
 Morin Ed 187 Bernard av W
 Murphy Mrs Edith wid Alfred 376 St James.
 Naoum Bros 169 Craig W
 New Empire Candy Co 155 Amherst
 Notre Dame de Grace 5597 Sherbrooke W
 Oberon Miss Cecile 1231 Ontario E
 Oregon Confectionery 100 St Catherine West
 Page & Shaw candy 140 Peel
 Pappas C & Co 295 St Catherine E
 Patisserie Francaise 550a St Denis
 Patisserie Parisienne 328 St Catherine E
 Patton Walter 867 St Denis
 Pelland E 156 Bernard av W
 Pettigrew W H 50 Park av
 Philadelphia Delicatessen Store H Soliman prop 1115 St Lawrence Blvd
 Popoulos N 1007 Av Laurier W
 Kafferty H 757 St Antoine
 Rassi Bros 37 Beaubien E
 Ratte Jos 882 Av Laurier E
 Regent Confectionery (The) 235 Av Laurier W
 Robinson & Co 821 St Catherine W
 Sacharen G 37 Duluth av E
 Salhanv Alcide 126 St Denis
 Schmalhack M 46 St Catherine W
 Scott Wm 726 St Catherine E
 Scott Wm 2575 St Hubert
 Segal Julius 94 Mt Royal av E
 Shapiro Miss L 501 St Lawrence Blvd
 Shaw Mrs Sadie 134 Mountain
 Splendid Confectionery 2498 Park av
 Standard Confectionery Co 630 Beau-dry and 777 Notre Dame E
 Star Confectionery Co 99 St Catherine E branch 193 Bernard av W
 Steapleford George 2458 St Hubert
 Tamvas Bros 246 Papineau
 Tonos S 421 Beaubien E
 Turgeon Ludwig 867 St Catherine E
 Tyler G 40 Westminster av North Montreal West
 Varnarikos D 925 Mt Royal av E
 Verdy E 749 St Denis
 Vensailles 564 DeMontigny E
 Wark J W 1449 Wellington Verdun
 Watson Wm 193 Bleury
 Varnarikos D 802 Papineau av
 Western 735 St Catherine W
 Whyte's 1280a Wellington
 Wroff J 2836 St Catherine E
 Wits Israel 1321 St Dominique

CONFECTIONERS, WHOLESALE.—CONFISEURS, GROS.

Argyriades A 42 Clarke
 Belanger Louis H & Co 682 Wellington
 Bernard I 705a St Lawrence Blvd
 Bussiere Phil 2146 Boyer
 Charms Company Ltd 36 St Paul E
 Colonial Specialty Co candy 332 Duluth av E
 Crethan Co Ltd 602-604 St Lawrence Blvd
FOURIER H CO LTD THE 69 St Paul East. Tel. Main 7961
 Ganong Bros Ltd 216 Lemoine
 Gaudry Emile (candy) 319 Ontario E
 Gonfil Ltd 1914 St Lawrence Blvd
 Hallas Geo 1513-1515 St Lawrence Blvd
 Joslin Bros Ltd 107 Fairmount W
JOYCE & CO LTD 307 St James. Tel. Main 2355
 Karam Co 1-3 St Helen
 Lazure & Lefebvre 189 Stadacona
 Leclerc J A & Co 244a Delisle
 Lowney Walter M Co of Can Ltd (candy) 169 William
 Merritt F M Co Ltd 23-25 Cote
 Moir's of Halifax (candy) rm 411 518 St Catherine W
MONTREAL BISCUIT CO THE 100 Brewster av. Tel. Westmount 106
 Montreal Nut & Brokerage Co 28-30-32 Jurors
 Neilson Wm Ltd (candy) rm 304 518 St Catherine W
 Page & Shaw (candy) 120 St James
 Patenaude J (candy) 403 Adam
 Payette Jos (candy) 801 Notre Dame E
 Swallow Candy Products 517 Mullarky av Verdun
 Sweet Home Made Candy Co 999 Ontario East
VIAU & FREEE 3401 Ontario E. Tel. LaSalle 331-2
 Victory Pop Corn Co 2344 Notre Dame West
 Welsh D H & Co 394½ St Antoine

***CONFECTIONERS' SUPPLIES.—FOURNITURES POUR CONFISEURS.**

BUSH W J & CO CANADA LTD 59 St Peter. Tel. Main 116
CANADIAN COCOANUT CO 80 Lagachetiere W. Tel. Main 777
CRAWFORD CO THE 331 St Antoine Tel. Uptown 6217
DOMINION SALES CO 22 Notre Dame W. Tel. Main 5239
JONAS HENRI & CO 177 St Paul W. Tel. Main 2251
JOYCE & CO LTD 307 St James. Tel. Main 2355
MAGOR SON & CO LTD 191 St Paul W. Tels. Main 8147-8
MANSELL HUNT CATTY & CO LTD LONDON ENG rms 39-10 42 St Sacrament. Tel. Main 4433
REGAL KITCHENS LTD 85 Park av. Tel. East 9741
 Thompson Percy J & Co 36 St Paul E
ROSE & LAPLAMME LTD 500 St Paul W. Tel. Main 3143
TRADE SUNDRIES MFG LTD 232 Clarke. Tel. Main 2404

CONSULATES (See Alphabetical Section, pages 944 and 945). —
CONSULATS (Voir partie alphabetique, pages 944 et 945).

CONSTRUCTION ENGINEERS (See Engineers, Construction).—**CONSTRUCTEURS, INGENIEURS** (Voir Ingenieurs Construction).

CONTRACTORS, BRICK.—ENTREPRENEURS, BRIQUETIERS.

Beland Jos 1235 St Denis
 Benette J B 2506 Av de Chateaubriand
BYERS A F & CO LTD 340 University.
 Tel. Uptown 7870
 Dansereau F X 77 Fifth av Mercier-Mais wd
 Deffer Sam 1234 Clarke
 Desjardins P 162 Jeanne d'Arc
 Gagnon Art 281 Boyer
 Gardiner Thos 78 Champlain
 Giroux David 1936 St Denis
 Kinnick John 1308 Lanouette Verdun
 Leduc Nap 2083 Notre Dame W
 Pilon Jos 2044 Bordeaux
QUINLAN JOHN & CO 1165 Green av. Tel. Westmount 1712
RANCOURT CONSTRUCTION REGD
 rm 715 83 Craig W. Tel. Main 158
REID BROS 515 Guy. Tel. Uptown 2282
 Savard Donat 713 Letourneux av
SHEARER CO JAS LTD THE 225 St Patrick. Tel. Vict 1533
 Toussaint Julien 3044 St Denis
 Valin Anthime 2 Lamorciere
 Verville Deus 1304 De St Valier
 Wagner J B 401 Cuvillier

CONTRACTORS, BUILDING. — ENTREPRENEURS EN CONSTRUCTION.

ANGLIN NORCROSS LTD 65 Victoria Tel. Up 2640
 Aquin F D 105 Mountain
ARSENAULT & PLAMONDON LTEE
 70 St Jacques. Tel. Main 735
 Barnes E W 32 Westminster N. Montreal West
 Bart G 102 Stadacona
 Beaudoin Jos A 653 Bloomfield av Westmount
 Benoit Lucien 570 Sherbrooke E
 Bergeron O 166 Beaudry
 Bertrand Jean 306 Av Laurier E
 Bibau Wilbrod 1113a De St Valier
BISHOP WILLIAM I LIMITED rm 822 10 Cthcart. Tels. Uptown 6740-41-42
 Blackwell Geo E 4184 St Catherine W
 Bley D 199 Blvd Decarie
 Bourgon Gagne & Co 1882 Notre Dame West
BROWN CHAS J LTD 4263-St Catherine W. Tel. Westmount 94
BYERS A F & COMPANY LIMITED
 340 University. Tel. Uptown 7870
CAPE E G M & CO LTD 10 Cathcart. Tel. Uptown 7140
 Cohen Sam 71-73 Vitre W
 Collins Isaac 207 Ash av
 Corbeil Emile 337 DeMontigny E
 Cyclops Construction Co 148 Notre Dame West
 David J L 406 St Antoine
 Demers Joseph 627 Marquette
 Dominion Construction Co Ltd rm 505 263 St James
 Duhamel Jean Bte 394 Addington
 Easton Jas 42 Pine av W
 Edwards R E & Son 210-212 Versailles
 Fellowes J B 48 Nelson av Outrem't
 Fothergill J. D 3520 Bickerdike av
FULLER GEO A CO LTD 285 Beaver Hall Hill. Tel. Uptown 7314
 Goodbody Geo W 545 Durocher Outremont
 Greenfield Land & Construction Co rms 525-526 83 Craig W
 Guilbault A 207 Gauthier
 Haly A 1919 Notre Dame W
 Hamilton A 24 Woodstock av
 Heaton A 201 University

Hetu Ovila 160 Av Bureau
 Hewitt & Rae 1223 Greene av Westmount
 Hudson T S & Co B12 42 St Sacramento
 Irving W M 26a Stanley
 Jeal A M 263 Pine av E
 Lafond Alph 589 Sixth av Hoch wd
 Lajeunesse W & Cie 588 Notre Dame East
 Laplante J V 1526 Hutchison
 Larcheveque Jos 2909 Lafontaine E
 La Societe de Construction de Montreal rm 6 51 St James
 Laurin & Leitch Engineering & Construction Co Ltd 590 Union av
 Lebeau Pierre 775 Av Henri Julien
 Leclair J A 454 LaSalle Rd Verdun
 Lemay O contr 23 Av Montcalm
 Lesage O H 1223 De Castelnau
 Leveille Norbert 437 Duluth av
 Lewis C J 118 Grand Blvd
 Lyall P & Sons Construction Co Ltd 5000 Western av Westmount
 Marotta S 195 St Catherine E
 McDermott G 724 University
 McLennan D 1227 Grece av W'mount

MERCURE ALFRED & FILS
GENERAL CONTRACTORS
 Carpenter and Joiner Work.
 Repairs Promptly Attended to.
 Work Shop: 419 Labrecque St. cor. Mercure St. Tel. East 1328. Res.: 258 McDougall Ave., Outremont.
 Tel.: Rockland 1052.
 Night Call: St. Louis 5182W.

Moineau Josephat ladders 320 Ayiwin
 Montreal Building and Construction Co Limited rm 116 121 Bishop
 Moore Cameron & Hill 284 Beaver Hall Hill
MUEPHY WILLIAM 55 St Francois Xavier. Tel. Main 83.
 Murray W H D 223 Grand Blvd
 Musco Geo 76 Latour
 Nicholson Constructions Ltd 950 St Catherine W
 Pagano Philip 4026 Dorchester Westm't
 Page Telephone 337 Stadacona
 Painchaud Octave 218 Chatham
 Paquette David 1176 De la Roche
 Perrault Arthur 2084 De Beaujeu
 Pick H A 335 Blvd Decarie
 Pigeon H 564 Panet
 Pigott J J 296 Rushbrook Verdun
QUINLAN JOHN & CO 1165 Greene av. Tel. Westmount 1712.
RANCOURT CONSTRUCTION REG'D
 rm 715 83 Craig W. Tel. Main 158.
 Renaud Adolphe 878 St Catherine W
 Rimmer Harry 1776a De la Roche
 Riopelle Eug 733 Fourth av Merc-Mais wd
ROBERTS GEO 77 Lagauchetiere W. Tel. Main 501.
 Ruttan Ls 1578 Marquette
 Ryan W J 15 Bridge
 Saurette V 197 Galt av Verdun
 Sharp Robert 206 Olivier av Westm't
 Societe de Construction de Montreal rms 6-9 51 St James
 Standard Construction Co 1202 St Lawrence Blvd
 Turgeon Henri 442 DeMontigny E
 Trotter Maxime 401 Beaumont av
 Walsh John 2320 Drolet
 Wighton John 372 Elm av Westmount

**Lists Furnished and Envelopes Addressed
 for all Lines of Trade**

JOHN LOVELL & SON, LIMITED



CONTRACTORS, CARPENTRY. — ENTREPRENEURS, CHARPENTIERS.

Adams & Hutton 93a St Genevieve
 Anthony J B 46 St Maurice
 Chenevert J Bte 108 Delorimier av
 Collet Arm 119 First av Merc-Mais wd
 Duchesne Thos 313 Roy E
 Gervais W 600 Dorion
 Giguere Jos 43 Briand
 Gloux Arthur 915 DeMontigny E
 Goldberg W 993 Av de l'Hotel de Ville
 Harrison Thos 427 Bourgeois
 Hudson Thos S 4291 Dorchester W
JULIEN J A 908-914 Notre Dame W.
 Tel. Main 4718.

Lapierre Alex 28 Sanguinet
 Legare M 1565 Ontario E
 Long D M Reg 204 William
 McRobert & Gibeau 10 Benoit
 Marcotte Jos 116 Third av Mercier-
 Maisonneuve wd
 Marsolais Roch 319 Beaudry

MERCURE ALFRED & FILS 419
 Labrecque. Tel. St Louis 5182.

MORRISON J & W 47 Latour. Tel.
 Main 4994.

Nadon Bruno 1244 Chabot av
 Overing John H 114 Clanranald av
 Paquette Joseph 1372 Av de l'Hotel de
 Ville

Paton Laird & Son Ltd 485 St James
QUINLAN JOHN & CO 1165 Greene
 Av. Tel. Westmount 1712

REID BROS 515 Gay. Tel. Uptown
 2282.

ROBERTS GEO 77 Lagachetiere W.
 Tel. Main 501.

Savage Jos 243 St Ferdinand
 Therrien F X 1455b Av de l'Hotel de
 Ville

Vezina Joseph 30a Bonaparte

CONTRACTORS, CEMENT. — ENTREPRENEURS-CIMENT.

BYERS A F & COMPANY LIMITED
 340 University. Tel. Uptown 7870.

CLARKE A T 8 McGill College Av.
 Tel. Uptown 6620.

Daoust George 438 Workman
 Evers Henry 32 Gladstone
 Laguerre Odilon 23 Des Erables

QUINLAN JOHN & CO 1165 Greene
 Av. Tel. Westmount 1712.

Sparkham Roofing Cement Co 13 Little
 St Antoine

CONTRACTORS, COLD STORAGE INSULATION. — ENTREPRENEURS.— REVETEMENTS POUR ENTREPOTS.

ARMSTRONG CLARKE & INSULA-
TION CO LIMITED rm 902 211
 McGill. Tel. Main 5031.

FRICK ICE & REFRIGERATION CO
 357 St Catherine West. Tel. Uptown
 3941.

CONTRACTORS, CONCRETE. — ENTREPRENEURS, BETON.

Canadian Siegart Beam Co Ltd The
 rm 200 103 St Frs Xavier
 Lewis Robt 39 Hillside av Westmount
 Raymond Concrete Pile Co Limited rm
 822 10 Cathcart

CONTRACTORS, CONDUIT.— ENTREPRENEURS CONDUITS.

GEST G M LIMITED 83 Craig West.
 Tel. Main 6595.

CONTRACTORS, DRAIN. — ENTREPRENEURS-DRAINS.

Houle Jos F 551 Montcalm
 Simpson Bros Co Ltd 232 St James

CONTRACTORS ELECTRICAL. — ENTREPRENEURS - ELECTRICIENS.

Automobile Electric Co 233 Maisonneuve

Beaudet J A 2347 Notre Dame W
BEAVER ELECTRICAL CO 28 McGill
 College Av. Tel. Uptown 7656.

Bulmer H E P 30 York av
BRUNET J & C CO LTD 223 St Law-
 rence Blvd. Tel East 1853.

CENTURY ELECTRIC CO 619 St Paul
 W. Tel. Main 4520.

Demers & Prevost 189 Bernard av W
 Dessert Electric Co 102 Park av
 Elman S H 6 Duluth av W

FORGET ELECTRIC & MOTOR CO.

Electric Co Ltd
 Electrical Contractors
 and Machine Shop.

Repairs, Motors, Dynamos, Machinery and Wiring.

1581 ST. JAMES STREET.

Telephone Up. 9623.

Gamble C W 1097 St James
 Gunn Electric Co Ltd 366 Dorchester W
 Henry M R 344a Victoria av
 Hicks Electric Co 141 Bleury
 Hodge Edwin 8 Cuthbert

INTERNATIONAL ELECTRIC CO LTD
 97 Bleury. Tels. Main 3101-3989-149.

Kelly J R 204 St James
 Lahee Philip & Co rm 309 3 St Nicholas
 Lenoir L C 340 St Catherine E

Lorentz Jos 190 Dorchester E
McDONALD & WILSON CO LTD THE

99 Drummond. Tel. Uptown 641.
McGUIRE W J & CO LTD 332 Craig
 West. Tel. Main 3855.

MARCHAND ELECTRICAL WORKS
 LTD 55 Cote. Tel. Main 762.

MONTREAL ELECTRIC CO., LIMITED.

(W. B. Shaw, Manager.)

94 ST. FELIX ST.

Electric Light and Bell Wiring.

Interior Electrical Supplies, Electrical Repairs, &c.

Bell Tels. Main 2840, 748.

Ortis Jos 1395 Bordeaux
 Regent Engineering Works 45a Dorchester W

ROCHON WM 454 Parc Lafontaine.
 Tel. St. Louis 495.

St Amour J A 2173 St Denis
SAYER ELECTRIC 87 Bleury. Tel.
 Main 8665.

SIMONEAU ELECTRIC CONTRACT-
ING & SUPPLIES 411 Amherst.
 Tel. East 2516.

Smith L F 22 4th av Mercier-Mais wd
 Sterling Electric Co 10 Duluth av E
 Tatiman & Roy 110b Amherst

Vallee & Hamelin 1867 St James
VANASSE D 810 Papineau av. Tel.
 St Louis 1076.

CONTRACTORS, FOUNDATION. — ENTREPRENEURS FONDATIONS, ASSISES.

FULLER GEO A CO LTD 285 Beaver
 Hall Hill. Tel Uptown 7314.

Contractors, Foundation.—Cont.

QUINLAN JOHN & CO 1165 Greene
Av. Tel. Westmount 1712.

RAYMOND CONCRETE PILE CO LTD
10 Cathcart. Tel. Uptown 6740.

CONTRACTORS, GENERAL. —
ENTREPRENEURS GÉNÉRAUX.

Acme Building Co 337 Bleury

ALLIANCE IMMOBILIERE
(CIE INC.).

Entrepreneurs Généraux

Exécute toutes sortes de Répara-
tions, Assurances.

346 AV. DE L'HOTEL DE VILLE.

Paul Brisset des Nos, Gerant.

Phone: Est 3919.

Ambursen Hydraulic Construction Co.,
of Canada Limited, rm 822 10 Cath-
cart St

ANGLIN-NORCROSS, LIMITED
Contracting Engineers and

Builders.

Specialty: Monumental, Office and
Industrial Buildings.

Head Office:

65 VICTORIA ST., MONTREAL.

Priv. Branch Exchange Up. 2640.

Archambault & Leclair rm 312 71a St
James

Archambault V T 610 Parc Lafontaine
Atlas Construction Co Limited, The
37 Belmont

Barabe Emile 404 St Dominique

Bayard Isidore 1097 St Andre

Beaudoin Frs & Fils 217 Maisonneuve

Beaudoin Moise 674 St Hubert

Beaulieu Alphonse 6308 Blvd des Ormes

Belair Teles 37 Mentana

Bergeron & Fils 420 Bellechasse E

Bernan Louis 3303 Lanoraie

Billet Achille R 6158 Peloquin av

BISHOP WILLIAM J LIMITED rm

822 10 Cathcart. Tel. Uptown 6740-

41-42.

Bissonette J A 101 Mentana

Boileau Ulric 312 Fabre

Bonnell Bros 341 Guy

Bordua Origene 615 Chambly

Borland W G 5726 Sherbrooke West

Bosse Alphonse 646 Centre

Bouchard Z 12 Bourget

Bourgault Alf 155 Island

Bray Alain 6419 St Denis

BREMNER, NORRIS & CO LTD 65

McGill College Av. Tel. Uptown 3539

Brooks Fred 6426 Av Sacre Coeur

Brouillet Pacifique 2870 Christopher

Columbus

Brown Wm 63 Fort

Brunet Placide 2130a St Denis

Builders Limited rm 104 121 Bishop

BYERS A F & CO LTD 340 University.

Tel. Uptown 7870.

Cadieux M 99 Wellington

Campbell C L rm 901 263 St James

Campbell Duncan A 4231 Dorchester W

CAPE, E. G. M. & CO., LTD.

Engineers and Contractors.

MONTREAL.

Estimates Furnished on all Kinds
of Buildings and General Con-
struction. Buildings erected by us
include: The Lewis Building;
Canadian Fairbanks-Morse Bldg.
New Plant for Northern Electric
Co.; Shipbuilding Plant for Cana-
dian Vickers, Limited; Atlantic
Sugar Refinery, St. John, N.B.;
Liverpool & London & Globe
Building; Buildings for The John
Bertram & Sons Co., Limited,
Dundas, Ont.; Ross Pavillon, Royal
Victoria Hospital; Military Hospi-
tals, Ste. Anne de Bellevue, Que.;
Mill for Can. Connecticut Cotton
Co., Sherbrooke, P.Q.

Head Office:

NEW BIRKS BUILDING,

MONTREAL.

Telephone Uptown 7140.

Chagnon Rosario 2346 St Denis
Charbonneau L 553 Marie-Anne E
Chauvin O 98 Darling

CHURCH ROSS CO LTD rm 805 10
Cathcart. Tel Uptown 1234.

City Construction Co Ltd rm 58 Can-

ada Life Bldg, 189 St James

Clark A T S McGill College av

Clement Ludger 1129 St Hubert

Collette J B 202 Chateauguay

Conroy Bros 291 Centre

Consolidated Equipment Co Ltd rm 1001

263 St James

Cook A B rm 1001 241 McGill

Cook & Leitch rm 33 55 St Frs Xavier

Cossar Geo 1080 Clarke

Costo P C & Bros rm 920 83 Craig W

Cousineau Nap 2733a Drolet

Couture Jos 679 Cartier

Crawley & McCracken Co Ltd rms 425-

426 83 Craig W

D'Annunzio Alph 1025 Sherbrooke E

Darling J G Co The 128 Clairanald av

Dechaine & Dechaine 70 Dorchester W

Dekyers Nestor 223 St Andre

Denteneer J B 244 Sherbrooke E

Deslongchamps Joseph 1056 Av Henri

Julien

Dore E 1245 Berri

Doyon Leo 13 Place Guay

Dube Alph 26 Quessel

Duguet J G 888 St Hubert

Dumontier F X 20 Rielle

Duranceau Chas 152 Hamilton

Durocher J A 291 Chambly

Egloff Louis 1285 Mt Royal av W

ENGINEERING SERVICE LTD 233 St

James. Tel. Main 6837.

Evely Wm 453 Bleury

Favreau Henri 12 Erie

Filion D 2417 St Denis

Filion Jos 2987 St Denis

Foundation Co Ltd The rm 85 222-224

St James

Fournier D 362 Roy E

Fruitier Emile 15 St Lawrence Blvd

FULLER GEO A CO LTD 285 Beaver

Hall Hill. Tel Uptown 7314.

The accurate addressing of your goods obtained by
using **LOVELL'S MONTREAL DIRECTORY** will enable
your delivery service to obtain a greater degree of
efficiency and lower your shipping costs.



Contractors, General.—Continued.

Gagnon Alfred 2639 St Urbain
 Gagnon George 1849 St Denis
 Gauthier Alph 338a Mentana
 Gauthier Zotique 1274 Isabeau
 Germain J A 1257 Parthenais
 Gilletz J & Co 22 Mayor
 Gratton J B Ltee 600 Labrecque
 Gravel Adelard 3801 LaJeunesse
 Grothe Felix A 6 Cuthbert
 Grothe Munn & Shea Ltd 6 Cuthbert
 Guidazio P apt 1 824 Champagneur av
 Outremont
 Guilmette Calixte 804 St Hubert
 Hague John 557 Av Lebrun
 Hand & Parker 4865 Sherbrooke W
 Hardwood Flooring The rm 500 211
 McGill
 Harvey St Georges 367 Elm av W'm'nt
 Hayward Clement 1156 Wellington
 Henault & Heffernan 214 Bishop
 Heroux Zacharie 1641 St Denis
 Hutchings B A 1991 St Urbain
 Hutchison A K rm 1016 10 Cathcart
 Hutchison John H 64 St Ambroise
HYDE & SONS 43-5 Common. Tel.
Main 3405-6
 Jackson Sir John (Can) Ltd rm 505 107
 St James
 Jalbert Louis A 245b Chambly
 Johnston H C & Co Ltd rm 701 260 St
 James
 Joly Ant 2483 Park av
 Jorgenson H C 655 Verdun av Verdun

JULIEN J. A.,**CARPENTER, JOINER
AND BUILDER.****Residence:****905 NOTRE DAME WEST.****Work Shop and Julien Garage:****908 to 914 NOTRE DAME ST. W.****Tel. Main 4718**

Kert Isaac 1008 Delorimier av
 Laberge Romuald 141 Convent
 Laboultere Ad 2938 St Dominique
 Lachance Louis 1459a Berri
 Lacroix Art 371 Labrecque
 Lacroix & Vezeau 371 Labrecque

L'ALLIANCE IMMOBILIERE**CIE, Inc.****Entrepreneurs Généraux****346 AV DE L'HOTEL DE VILLE****Paul Brisset Des Nos, Gérant.****Phone Est 3919.**

Lalonde Paul 465 Lasalle rd Verdun
 Lapensee Chas apt 2 3079 Berri
 Lareau Joseph 1467 Verdun av
 Larin A 197 De Villiers
 Larin Jos 201 De Villiers
 Latreille Ed sr 321 Esplanade av
 Laurent Philippe 2272 Hutchison
 Laurin Construction Co rm 69 112 St
 James
 Laurin S 2259 Blvd Gouin
 Lavers Robert & Son 135 Jeanne Mance
 Lavigueur J R 610 Beaudry
 Laviolette Alf 709 Notre Dame E
 Lebeau Jos 1014 Av Henri Julien
 Lecavalier Jos 1165 De St Valier
 Lecocq Alph 166 Laporte av
 Lecompte Gaspard 1314 Parthenais
 Lefrancois Modeste 863 Berri
 Leineitz M 620 Drolet
 Lemire G 2362 St Denis
 Lemoyne F 264 Parc Lafontaine
 Leveille Telesphore 1125 Delorimier av
 Lidstone Thos & Co 312 Craig W
 Lonergan Thos D 304-306 University
LOOMIS D G & SONS LTD 211 McGill.
Tel. Main 594
 Lyall Peter & Sons 5000 Western av

MacBean & Williams 29a Belmont
 McDonough Andrew 2789 Drolet
MAGREGOR JOHN LTD rm 610 511
St Catherine W. Tel. Uptown 535
 McMillan D J 57 Guilbault
 McNab J L 249 Bleury
 Mackie R L D 223 Girouard av
 Martel Zoel & Cie 131 Lafrance av
 Martin H 438 St Antoine
 Martineau O & Fils Ltd 371 Marie Anne
 E

MERCURE ALFRED & FILS 419 La-

brocque. Tel. St. Louis 5182
 Millette A 189 Christopher Columbus
 Morel Delphis 845 Cadillac
 Morrison J & W 47-55 Latour
 Murphy Wm 6164 Blvd des Ormes
 Murray & Ritchie rm 14 127 Stanley
 Neville Robt sr 11 Busby
 O'Brien & Doheny rm 601 211 McGill
 O'Brien P E rm 14 224 St James
 O'Connors Ltd rm 22 204 St James
 O'Sullivan Thos 47 St Louis sq
 Payne W H & Co 62 Westminster N
 Montreal West
 Phoenix Construction Co Ltd rm 408 3
 St Nicholas
 Pion Alfred 70 St James
 Poupore W J Estate of rm 14 224 St
 James
 Prefontaine R 10 Champagne
 Prenoveau J Horace 562 Parc Lafon-
 taine
 Prevost Avila 1323 Blvd Gouin (for-
 merly Sault au Recollet)
 Provincial Building & Engineering Co
 rm 920 83 Craig W
 Prud'homme Pierre 60 Jacques Cartier
 sq

QUINLAN JOHN & CO 1165 Greene av.

Tel. Westmount 1712
 Quinlan Robertson & Janin Ltd 50
 Notre Dame W
RAYMOND CONCRETE PILE CO LTD
10 Cathcart. Tel. Uptown 6740
 Readman Thomas 3212 Av Henri Julien
 Reddy John 24 Carmichael
REID BROS 515 Guy. Tel. Uptown
2282

Riendeau Jos 2209 Av de Chateau-
 briand
 Robertson A W Ltd rm 601 260 St
 James
 Robertson Bros 10 Desnoyers
 Roberts George 77 Lagauchetiere W
 Rozon Jos 2646 Notre Dame W
 Ryan Richard r 713 1-2 Atwater av
 St Louis Jean Bte rm 11 80 St Gabriel
 Sauriol Emery 715 Berri
 Sauvageau Felix 112 St Antoine
SHARER CO THE JAS LTD 228
St Patrick. Tel. Victoria 1533
 Sheehy Daniel F S 16 St Cecile
 Sheffer D 348 St Urbain
 Smith David D 51 Hillside Westmount
 Tessier J L 2095 St James
 Trahan Ed 1072 Av Henri Julien
 Tremblay Adolphe 58 Bonsecours
 Valois J J 444 Durocher Outremont
 Verbanise Emile 2069 Av de Chateau-
 briand
 Vocisano Domenicque 361 Centre
 Wall E W 1048 Sherbrooke E

**CONTRACTORS, HOUSE WRECK-
ING. — ENTREPRENEURS, DE-
MOLITION.**

LAJEUNESSE W & CO 688 Notre Dame
East. Tel. East 3265
 Trahan Xiste 1180-1132 Parthenais

**CONTRACTORS, LUMBER. — EN-
TREPENEURS, BOIS.**

MASON GORDON & CO 80 St Fran-
cois Xavier. Tel. Main 1847-1786

CONTRACTORS, MASONRY (See
Contractors, Brick, and Con-
tractors, Stone). — ENTREPRE-
NEURS, MACONNERIE (Voir
Entrepreneurs, Briquetiers, et
Entrepreneurs, Pierre).

**CONTRACTORS, PILE DRIVING.
—ENTREPRENEURS, PIEUX ET
PILOTIS.****RAYMOND CONCRETE PILE CO LTD**
10 Cathcart. Tel. Uptown 6740**CONTRACTORS, PLUMBING (See
Plumbers and Gasfitters). —
ENTREPRENEURS, PLOMBE-
RIE (Voir Plombiers et Ajustage
de Tuyaux de Gaz).****CONTRACTORS, RAILWAY. —
ENTREPRENEURS CHEMINS DE
FER.**Canadian Equipment Co Ltd 285 Beaver
Hall Hill
Holden Co Ltd The 354 St James
Kennedy Construction Co Ltd The rm
310 437 McGill
McDonnell Dibblee & Co rm 5 43 St Sa-
cramento
Mussens Ltd 211 McGill**CONTRACTORS, ROOFING (See
Roofers). — ENTREPRENEURS,
TOITURES (Voir Couvresseurs).****CONTRACTORS, SEWERS (See
Contractors, Drain). — ENTRE-
PRENEURS, EGOUTS (Voir En-
trepreneurs, Drains).****CONTRACTORS, STONE.—ENTRE-
PRENEURS, PIERRE.**Touchette Achille 2476 St Lawrence
Blvd**CONTRACTORS, VENTILATING.
—ENTREPRENEURS, VENTILA-
TION.****BETHUNE D A LTD** 483 Bleury. Tel.
Uptown 947**CANADIAN METAL MFG CO** 144 In-
specteur. Tel. Main 3779Canadian Sirocco Co Ltd 504 McGill
bldg 211 McGill**MCGUIRE W J & CO LTD** 332 Craig
W. Tel. Main 3855**OGILVIE BROS LTD** 441 Bleury. Tel.
Uptown 2401

Pearson G D & Co 17 Pontiac

BEED GEO W & CO LTD 37 St An-
toine. Tel. Main 987**CONTRACTORS, WELL DRILL-
ING. — ENTREPRENEURS, FO-
RAGE DE PUIT.**

Bell Wallace Co Ltd The 1146 Clarke

**CONTRACTORS, WHARF. — EN-
TREPREENEURS, QUAIS ET
DOCKS.****RAYMOND CONCRETE PILE CO LTD**
10 Cathcart. Tel. Uptown 6740**CONTRACTORS' SUPPLIES. —
FOURNITURES POUR ENTRE-
PRENEURS.****CANADIAN GENERAL LUMBER CO
LTD** rm 203 211 McGill. Tel. Main
2762**CURRIE W & F P & CO LTD** 345 St
James. Tel. Main 265Dagg W T (flooring) rm 8 33 Bleury
Dartnell E F 259 Bleury**EASTERN EQUIPMENT CO LTD** rm
404 211 McGill. Tel. Main 3925Evans A G 30 Westminster North
Montreal WestGiguere & Palement 826 Beaubien E
Gimpho Products Co 1806 St Domini-
que**GRANT-HOLDEN-GRAHAM LTD** Oct
rm 115 3 St Nicholas. Tel. Main
6911**GRIER TIMBER CO LTD (THE)** 1340
Notre Dame W. Tel. Victoria 1582-3**HOLDEN CO LTD THE** 354 St James.
Tel. Main 3709**HOPKINS F H & CO LTD** 286 St
James. Tel. Main 3420-1-2Hyde & Sons 43 Common br 970 Duro-
cher Outremont**INTERNATIONAL MACHINERY &
SUPPLY CO LTD** 421 St James. Tel.
Main 1074**LAFLEUR I L LTEE** 362-366 Notre
Dame West. Tels. Main 6707-6708**LE PAILLEUR FRERES LTD** 405 St
Joseph Lachine. Tel. Lachine 130Malone Moulding & Framing Co Ltd
195 Chatham

McGill David 320 Lagachetiere W

MAXWELL E J LTD 279 St Antoine.
Tel. Uptown 1345-1354

Miner R H 207 St James

MORRISON J & W 47 Latour. Tel.
Main 4994Muir R S & Co (mantles etc) 32
Park av**MUSSENS LTD** 211 McGill. Tel. Main
3635**NATIONAL BRICK CO LTD OF LA-
PRAIRIE** rm 622 511 St Catherine W.
Tel. Uptown 7307

Ramsay Kelly Co rm 814 10 Cathcart

RAYMOND CHARLES rm 505 120 St
James. Tel. Main 2619Robertson H H Co Ltd rm 413 511 St
Catherine W**SHEARER CO THE JAMES LTD** 225
St Patrick. Tel. Victoria 1533**STINSON-BEEB BUILDERS' SUPPLY
CO LTD** 45 St Alexander. Tel. Main
402**TREMBLAY F & CO** 372-400 William.
Tels. Main 2012-2013**WILLIAMS & WILSON LTD** 84 In-
specteur. Tel. Main 5542***CONVEYORS, COAL AND
ASHES. — CHARBON ET CEN-
DRES, TRANSPORT DE****JEFFREY MANUFACTURING CO** rms
822-3 83 Craig W. Tel. Main 1523**COOKING RANGES (See Range
Manufacturers). — POELES (Voir
Fabricants de Poeles).****COOPERS. — TONNELIERS BOIS-
SELIER.**

Bissonnette Mrs J wid O 18 St Claude

HANLEY THOMAS 142-146 Prince.
Tel. Main 2062McCunn Donald 14 St Martin
Paxton John & Co r 867 Drolet

St Germain Cyrille 66 Gladstone

COPPER.—CUIVRE.*BRITISH SMELTING & REFINING
CO LTD** 511 St Catherine W. Tel.
Uptown 9440**LESLIE A C & CO LTD** 560 St Paul W.
Tel. Main 4967**COPPERSMITHS. — CHAUDRON-
NIERS.**Booth Coulter Coppersmithing Co Ltd
195 WellingtonCazes Theo 40 Mount Royal av E
Harris Chas E T 159 Prince**MITCHELL CO LTD (THE) ROBERT**
64 Belair. Tel. Westmount 1347

***COPPER WARE. — ARTICLES DE CUIVRE.**

Dominion Copper Products Co Ltd 24 Haig

SHEET METAL PRODUCTS CO OF CAN LTD (THE) 39 St Antoine. Tel. Main 8670

CORDAGE.—CORDAGES.

Commercial Twine Co Ltd (The) 11 St Peter

CONSUMERS CORDAGE CO LTD 287 St Patrick. Tel. Victoria 2806

COPE A W rm 408 46 St Alexander. Tel. Main 8139

Edinburgh Roperie & Sailcloth Co 329 Craig W

CORDS, TASSELS & FRINGES.—CORDONS, GLANDS ET FRANGES.

Canadian Braid & Trimming Co 39 Dowd

Dominion Cord & Tassel Co Ltd 431 St Paul W

International Braid Co of Can Ltd 373 Aqueduct

MOULTON MFG CO LTD THE 4 Inspector. Tel. Main 1648

New York Cord & Tassel Works 978 St Lawrence Blvd

Superior Cord & Tassel Co 324 St Lawrence Blvd

***CORK IMPORTERS. — IMPORTATEURS DE LIEGE.**

ARMSTRONG CORK & INSULATION CO LTD rm 902 211 McGill. Tel. Main 5031

EWING S H & SONS LTD 98 to 104 King. Tel. Main 65

FREYSENG CORK CO LTD 773-781 St Paul W. Tel. Main 884

CORK INSULATION. — ISOLATION, LIEGE.*A** **ARMSTRONG CORK & INSULATION COMPANY, LIMITED.**

Contractors

Cold Storage Insulation.

Pipe and Boiler Covering, Etc.

Head Office:

Rm. 902 MCGILL BUILDING.

Bell Tel. Main 5031.

FRICK ICE & REFRIGERATION CO 357 St Catherine W. Tel. Uptown 3941

LINDE CANADIAN REFRIGERATION CO LTD THE 37 St Peter. Tel. Main 6565

CORK MANUFACTURERS. — FABRICANTS DE BOUCHONS.

ARMSTRONG CORK & INSULATION CO LTD rm 902 211 McGill. Tel. Main 5031

Barrie Paul Reg'd 701 Notre Dame E
Canadian Cork Co 188 Dorchester W

Crown Cork & Seal Co 732 St Paul W

F **FREYSENG CORK CO., Limited.**
CORKS,

BOTTLERS SUPPLIES.

Aerated Water Manufacturers

Supplies.

773-781 ST. PAUL ST. WEST.

Bell Tel. Main 844.

***CORK PAVING BRICKS. — PAVES DE LIEGE.**

ARMSTRONG CORK & INSULATION CO LTD rm 902 211 McGill. Tel. Main 5031

***CORN OIL. — HUILE DE MAIS.**

CANADA STARCH CO LTD 164 St James. Tel. Main 1512

***CORRUGATED PACKING CASES. — CAISSES D'EMBALLAGE CANNELES.**

CANADA PAPER BOX CO LTD (THE) 1000 Christopher Columbus. Tel. St. Louis 5213

STANDARD PAPER BOX CO LTD (THE) 8 St Paul W. Tel. Main 23-5360-5361

T **HOMPSON & NORRIS CO OF CANADA LTD., THE.**

Corrugated Shipping Cases.

MASSON STREET

Cor. DES ERABLES,
MONTREAL.

Phones: St. Louis 45, 8514.

and Toronto.

***CORRUGATED SHEETINGS. — FEUILLETS CANNELES.**

PEDLAR PEOPLE LTD (THE) 26 Nazareth. Tel. Main 3328-3447

CORSET LACES (See Laces, Corset). — **CORSETS, LACETS DE** (Voir Cordons, Lacets, Corsets).

***CORSETS.—CORSETS.**

Canniff Corset Co (manufacturers) 191 Bleury

Dominion Corset Co (wholesale) rm 40 59 St Peter

Parisian Corset & Glove Store 296 St Catherine W

GAGNON FRERES 5356 Sherbrooke W. Tel. Westmount 7958

Ganterie Royale 483 St Catherine E
GREENIE C J & CO 401-3 St Catherine E. Tel. East 2220

Spirella Corsets (wholesale) rms 202-203 591 St Catherine W

***CORSETS FOR DEFORMITIES.—CORSETS ORTHOPEDIQUES.**

GREENIE C J & CO 401-3 St Catherine E. Tel. East 2220



Lists Furnished and Envelopes Addressed for all Lines of Trade

JOHN LOVELL & SON, LIMITED

COST ACCOUNTANTS (See Accountants). — **COMPTABLES, PRIX DE REVIENT** (Voir Comptables).

***COSTUMES AND WIGS. — COSTUMES, TRAVESTIS, PERRUQUES.**

PONTON JOSEPH EGG'D 33 Notre Dame East. Tel. Main 2361

***COTTOLENE. — "COTOLENE."**

FAIRBANKS CO THE F K LTD 260 St James. Tel. Main 2862

COTTON BATTING (See Wadding and Batting Manufacturers). — **OUATE, COTON HYDROPHILE** (Voir Ouate et Fabricants d'Ouate).

***COTTON CUTTINGS. — COTON, RETAILLES DE.**

DIAMOND METAL CO LTD (THE) 871 St Paul W. Tel. Main 1046

***COTTON LINTERS. — FILAS- SIERS, COTON.**

ATLANTIC TRADING CO 55 St Francois Xavier. Tel. Main 1269

***COTTON AND WOOLLEN TEXTILES. — TISSUS DE COTON ET LAINES.**

BROCK THE W R CO LTD 230 Notre Dame W. Tel. Main 4230

DOMINION TEXTILE CO., LTD.
Operating

THE DOMINION COTTON MILLS CO., LIMITED.

THE MERCHANTS COTTON CO., LIMITED.

THE MONTMORENCY COTTON MILLS CO.

THE COLONIAL BLEACHING & PRINTING CO., LIMITED.

THE MOUNT ROYAL SPINNING COMPANY, LIMITED.

President and Mng.-Dir. Sir Chas. Gordon, G.B.E.

Vice-Pres., Sir H. S. Holt.

Gen. Manager, F. G. Daniels.

Sec.-Teas., Jas H. Webb.

Office: 112 ST. JAMES STREET.

GREENSHIELDS LTD Victoria Square. Tel. Main 5210

COTTON AND WOOLLEN WASTE. — DECHETS DE LAINES ET COTON.

ACME WASTE MFG CO LTD 42 Queen. Tel. Main 4308

BLUE WALTER & CO LTD rm 810 10 Cathcart. Tel. Uptown 8847

CANADIAN ASBESTOS CO 42-48 Youville Sq. Tels. Main 332-611

CANADIAN COTTON & WOOL WASTE CO.

Manufacturers of

COTTON and WOOL WASTE

STERILIZED WIPING CLOTHS.

CHEESECLOTH, MILL-ENDS,

COTTON MOPS,

MOP YARNS,

365 AQUEDUCT STREET.

UPTOWN 8616.

DANFORD BROTHERS 123-125 Van Horne av. Tel. St. Louis 6829

Factory Waste & Metal Co 223 Wellington

GRAY H & CO LTD 23-25 Common. Tel. Main 1363

Montreal Cotton & Wool Waste Co 57 Nazareth

Montreal Wool Stock Co 88-90 Ann

Scythes & Co Ltd 33 Common

Walker J R & Co Ltd 35 Common

WILSON JAMES & CO LTD 111 Common. Tel. Main 639

COTTON MANUFACTURERS. — FABRIQUES DE COTON.

CANADIAN COTTONS LTD 28 Victoria Sq. Tel. Main 2654

Cornwall & York Cotton Mills Co Ltd 28 Victoria sq

DOMINION TEXTILE CO LTD 112 St James. Tel. Main 5680

Montreal Cottons Ltd rm 503 253 St James

Wabasso Cotton Co rm 703 260 St James

***COUNTER CHECK BOOKS. — CARNETS DE CONTRECHEQUES.**

BURT F N CO LTD rm 27 207 St James. Tel. Main 1832

COLE E A & CO LTD 7 St Peter. Tel. Main 2024

COPELAND-CHATTEBSON LTD rms 507-8 263 St James. Tel. Main 401

***CREAM OF TARTAR MANUFACTURERS. — FABRICANTS DE CREME DE TARTRE.**

GILLETT CO LTD E W 2 St Antoine. Tel. Main 4421

CREAM SEPARATORS. — "SEPARATEURS" POUR LAITERIES.

DE LAVAL CO LTD (THE) 21 St Peter. Tel. Main 3946

Swedish Separator Co rm 422 83 Craig W

***CREMATORIES. — FOURS CREMATOIRES.**

MOUNT ROYAL CEMETERY CO THE rm 12 157 St James. Tel. Main 7753

***CREOSOTE.—CREOSOTE.**

BARBETT CO LTD 2001 St Hubert. Tel. St. Louis 2940 See advt foot lines

in Classified Section

CROCKERY CHINA, GLASSWARE

(See China, Glass, etc.). — **POR-**

CELAINE, FAIENCE, VERRE-

RIE (Voir Faience, Porcelaine,

Verrerie, etc).

***CROWBARS, MANUFACTURERS OF. — FABRICANTS DE LEVIERS.**

COGHLIN B J CO LTD 2050 Ontario E. Tel. Lasalle 1700

***CRUSHED STONE. — PIERRE
CONCASSE.****DELOREMIER QUARRY CO** 1952 Iber-
ville. Tel. Lasalle 307**MONTREAL CRUSHED STONE CO
LTD** 590 Union av. Tels. Uptown
7791-92**MORRISON J & W** 47 Latour. Tel.
Main 4994**CRUSHERS** (See Stone Crushing
Plants). — **CONCASSEUSES,
BROYEUSES** (Voir Usines à
Concasser la Pierre).**CURATORS** (See Liquidators). —
CURATEURS (Voir Liquida-
teurs).**CURE FOR LIQUOR HABIT** (See
Liquor and Drug Habit, Treat-
ment for). — **TRAITEMENT
ANTI-ALCOOLIQUE** (Voir Trai-
tement Anti-Alcoolique).**CURERS AND PACKERS. — SA-
LAISONS, COMMERCE DE.****Burns P & Co Ltd** rm 405 211 McGill**CANADIAN PACKING CO.,
LIMITED.**Office and Packing House: Mill St.
Phone Vic. 726.**RETAIL DEPARTMENTS,**942 St. Lawrence Blvd.,
Corner Guilbault St.
7 Chaboillez Square.**WHOLESALE DEPARTMENT:**

28 to 32 Bonsecours Market.

McGarry Geo & Co 646 St Paul W
Swift & Co Chicago Ill rm 26 11 St
Sacramento**WHYTE PACKING CO LTD** 33 Wil-
liam. Tel. Main 5305**Windsor J W Ltd** rm 14 11 St Sacra-
ment**CURRIERS** (See Tanners and Cur-
riers). — **CORROYEURS** (Voir
Tanneurs et Corroyeurs).***CURTAIN POLES.—BAGUETTES
ET BARRES POUR RIDEAUX.****DALY & MORIN LTD** General Office
& Factory Lachine Que. Montreal
Sales Office 55 St Sulpice. Tel.
Main 558***CURTAINS AND DRAPERIES.—
RIDEAUX ET DRAPERIES.****Biltmore Curtain Co** 332 Craig W
DALY & MORIN LTD General Office
& Factory Lachine Que. Montreal
Sales Office 55 St Sulpice. Tel.
Main 558**HAYSEY GEORGE & CO** 54 Drum-
mond. Tel. Uptown 3784**HOLLAND THE G A & SON CO** 519
St Catherine W. Tel. Uptown 4716
Mico Mfg Co (manufacturers) 1683
Clarke**Standard Comforter & Curtain Co**
(manufacturers) rm 810 46 St Alex-
ander**VALIQUETTE N G LTD** 471 St Ca-
therine E. Tel. East 4182-3-4**WABING & GILLOW LTD** 394 Phillips
Place. Tel. Uptown 4484**CUSTOM HOUSE AGENTS** (See
Brokers, Custom House). — **COM-
MISSIONNAIRES, DOUANE** (Voir
Courtiers, Douane).**CUT GLASS** (See Glass, Cut). —
VERRE TAILLE (Voir Verrerie,
Cristal Taillé).***CUTLERY, RETAIL. — COUDEL-
LERIE, DETAIL.****BEAUVAIS FRERES** 336 St Lawrence
Blvd. Tel. Main 4441**BERNIER HARDWARE CO** 128 St
Lawrence Blvd. Tel. Main 2990**DEYSDALE DAVID** 159 Craig W. Tel.
Main 169**MAPPIN & WEBB (CANADA) LTD**
353 St Catherine W. Tel. Uptown
7137**PHILBIN M HARDWARE CO REG'D
(THE)** 362 St Catherine W. Tel. Up-
town 1045**SCOTT & BOUSQUET FRERES LTEE**
479 St Catherine E. Tel. East 9470***CUTLERY, WHOLESALE.—COU-
TELLERIE, GROS.****ANGLO-FRANCO CANADIAN DIS-
TRIBUTING CO** 323 Craig W. Tel.
Main 6870**CAVERHILL LEARMONT & CO** 89 St
Peter. Tel. Main 5350**DORKEN BROS & CO** 140 McGill. Tel.
Main 4454**EAVES & BESSETTE, REG'D.
Wholesale Jewellers.**Selling Agents in Quebec Province
for Standard Silver Co., Ltd.
Gundy Clapperton Cut Glass Co.
POWER BUILDING,

83 CRAIG ST. WEST.

HUTTON JAMES & CO rm 706 137 Mc-
Gill. Tel. Main 246**LAMPLOUGH F W & CO** 46 St Alex-
ander. Tel. Main 2607**CUTTING ACADEMIES** (See Dress
Cutting Schools). — **ACADEMIES
DE COUPE** (Voir Ecoles de
Coupe).**CUTTERS** (See Tailors). — **COUP-
EURS** (Voir Tailleurs).**DAIRYMEN.—CREMIERS.****Arpin J H A** 166a De Villiers
Beaubien Dairy 390 Beaubien E
Beauchemin E P 2063 St Hubert
Beaudin J D 1119 St Antoine
Beaupre Nap 635 Dorchester E
Beauregard W 618 Centre
Beaver Farm Products 1346 Van Horne
av Outremont
Belisle Emilien 1233 Des Erables
Bernier N 673 Des Erables
Boivin Lorenzo 685 Alma av
Borden Milk Co Ltd wholesale 180 St
Paul W retail 83 Murray 827 St Ca-
therine W 1781 Des Erables
Canada Creamery Co 1025 Av Laurier
W Outremont
Cardinal W 646 Mount Royal av E
Caron O 1396 De la Roche
Chabot Albert 730 Gertrude Verdun
Chalifoux W 109 St Viateur av W
Chapelaine B 565 Fullum
Chaput M 532 Gilford
Clark W 294 Bourgeois
Cloutier & Frere 252 Amherst

Dairymen.—Continued.

Courval Edm 699 Champlain
 Cousins Ernest Ltd 20 Montee du Zouave
 Cremerie LaSalle 220 Lasalle av
 Cremerie Laurier 732 Av Laurier E
 Cremerie Villeneuve 50 Villeneuve W
 Desjardins J B Ozias 682a De St Valier
 Deslongchamps Creamery 359 Church av Verdun
 Desnoyers Henri 575 Ontario E
 Desroches J A 2401 Blvd Rosemont
 Desrochers Philiias 101 Bennett av
 Desroches P E 2040 St James
 Ditkofsky I 2805 Cartier
 Dube W 2301 Lafontaine E
 Duchesneau O 1092 St Antoine
 Duncan John D Dairy Co 218 Mountain
 Dupras H 1311 Wellington
 Dupras Regis 513a Atwater av
 Elmhurst Dairy 7044 Western av
 Falle's 1-2 St Antoine Mkt
 Faubert R 2446 Ontario E
 Ferme Saraguay Ltee 886 De St Valier
 Forget Hector 1399 Lafontaine E
 Frontenac Dairy 161-163 Davidson
 Gariepy Seraphin 212 Cuvillier
 Gravel Jos 1168a De la Roche
 Grenier J J 303 Cartier
 Guaranteed Pure Milk Co 875 St Catherine W
 Imperial Dairy 1471a St James
 Johnson J W 372 Galt av Verdun
JOUBERT J J LTD 975 St Andre. Tel. St. Louis 4482
 Kerr & Sons 173 De la Roche
 Labreche Philiias 713 Gilford
 Laiterie Belanger, 393 Belanger E
 Laiterie du Comptoir Co-operatif 1135 Papineau av
 Laiterie Moderne 491 Wolfe
 Laiterie Mont Royal 396 Gatineau av
 Laiterie Ville-Marie 395 Plessis
 Lajeunesse Emile 140 Masson
 Lamarche A 832 Dorion
 Latulippe Jos 523 Frontenac
 Lebln Sam 511 St Dominique
 Leclair Joseph 786 De Gaspé av
 Lemay J A 480 Roy E
 Leveille Cesarion 59 Buller
 Leveille I 3108 St Lawrence Blvd
 Lorange Edmond 756 Marie Anne E
 McEwen John Reg'd 2826 Hutchison
 Martel J A 1027 Ontario E
 Messier & Freres 2401 Notre Dame E
 Modern Butter & Egg Market 558 St Antoine
 Modern Creamery Co Ltd 209 Versailles
 Monette O 1330 St Catherine E
 Mongeau J L 10-16 Breboeuf
 Monteith G A L 1265 Lasalle rd Verdun
 Monteith W 2365 Lasalle rd Verdun

MONTREAL DAIRY COMPANY LIMITED.

Mfrs. and Wholesale Dealers in
**SWEET CREAM,
 ICE CREAM,
 CHOICE BUTTER.**
290 PAPINEAU AVENUE.
Tels. East 1618-1361-7019.

Montreuil Albert 3718-3720 Casgrain
 Morin E 392 Fourth av Hoch wd
 Muckle John 2192 St Andre
 Normandin & Frere 17 Beaubien E
 Norris Wm 793 Des Erables
 Patenaude B 604 First av Hoch wd
 Pinsonnault Wm 1312 Joseph Verdun

Plante Alfred 138 D'Aragon
 Poirier Ls 1370 Bannantyne Verdun
 Prenoveau Louis 164 Blvd Gouin (formerly Cartierville)
 Primeau Jos 83 De Nonville
 Pelletier A 482 Church av
 Pilette L A 89 Chambly
 Renaud I 752 Lafontaine
 Rochdale Creamery 112 Fairmount av W
 Rush Geo W 272 Church av Verdun
 St Germain Leo 533 Baldwin
 Saint Jacques Joseph 501 Cadillac
 Santy Harry 233 Drolet
 Shapiro L 3071 Clarke
 Shkiar Max 920 Av de l'Hotel de Ville
 Smeal D W 2592 Jeanne Mance
 Smith George 466 Greene av
 Struthers A C 829 Champagneur av Outremont
 Tetreault A R 280 Gilford
 Therrien Frs r 548 Visitation
 Thibault Mederic 234 Maisonneuve
 Thisdale G 683 Garnier
 Tousignant E 1997 Clarke
 Tousignant & Freres 1094 Mount Royal av E
 Trudeau Jos 58 College
 Trudel C A 1416 Logan E
 Vigneault E & Wolfe A 327 Duluth av E
 Vincent Alpherie 304 Cuvillier
 Vincent Emery 32 St Philippe
 Wallace E E 100 Stanley
 West U 70 Hamilton
 Wray Chas 35 Aird av

***DAIRY SUPPLIES. — FURNITURES POUR LAITERIES, CREMERIES, ETC.**

DE LAVAL CO LTD THE 21 St Peter. Tel. Main 3946
SHEET METAL PRODUCTS CO OF CAN LTD THE 39 St Antoine. Tel. Main 8670
 Trudel B & Cie 38 Place Youville
WELLS & RICHARDSON CO LTD THE 200 Mountain. Tel. Uptown 1131.

***DAM BUILDERS. — CONSTRUCTION D'ECLOSES, DIGUES, BARRAGES.**

AMBURSEN HYDRAULIC CONSTRUCTION CO OF CANADA LTD 10 Cathcart. Tels. Up 6740-6741.

DEBENTURES (See Brokers, Stock and Debenture).—OBLIGATIONS (Voir Courtiers, Valeurs et Obligations).

DECALCOMANIE TRANSFERS (See Transfers, Decalcomanie).—DECALCOMANIE (Voir Decalcomanie).

***DECORATIONS FOR FESTIVALS —DECORATIONS POUR FETES.**

BERTRAND FOUCHER BELANGER INC 26 Notre Lame W. Tel. Main 7437

MERCHANTS' AWNING CO LTD 25 Notre Dame E. Tel. East 3329

DECORATORS AND DESIGNERS. DECORATEURS ET DESIGNATEURS.

Beaulieu D A 2085 St Urbain
 Bernier Palmer Co The 476 Phillips sq
 Bickmore John 1645 Des Erables

Roofing Materials Paving Materials Road Preservatives

Industrial Paints and Stains

The **Beaulieu** Company LIMITED MONTREAL



Decorators and Designers.—Cont.

DAVIES W. H.,
677 ST. CATHERINE ST. W.
Interior Decoration and
Furnishing Specialist.
Hand Block Printed Linens.
Exclusive Fabrics.
Carpets, Rugs, Wallpapers, etc.
Electric Light Fittings.
Telephone Uptown 2333.

Donohue Jos 436 Aylmer
Du Bord R 395 Drolet
Herring E W 194 Peel
Irwin Ltd 180 Peel
Jones R E 69a McGill College av

MAPES ELBERT 8 McGill College av.
Tel. Uptown 6620
Norman Chas 1378 Greene av W'mount
Renaud T Xenophon 2312 Esplanade av
Ryan W J 32a Fort
WABING & GILLOW LTD 394 Phillips
Place. Tel. Uptown 4484.
Wilson C J 167 Colonial av

***DEFORMITY APPARATUS. —**
APPAREILS POUR DIFORMI-
TES PHYSIQUES.

GAGNON ERNEST 361a St James.
Tel. Main 3055
TELAT & DUCKETT 390 Bleury. Tel.
Up. 2328

DENTAL SUPPLIES. — FOURNI-
TURES POUR DENTISTES.

CASGRAIN & CHARBONNEAU 28 St
Paul E. Tel. Main 1566
Central Dental Laboratory The rm 212
591 St Catherine W
DENTAL CO OF CANADA LTD rms
419-423 10 Cathcart. Tel. Main 2413
Goldsmith Bros Smelting & Refining
Co Ltd rm 93 294 St Catherine E
Goslett R S rm 93 294 St Catherine E
Montreal Dental Supply & Mfg Co The
rm 406 372 Union av
Paterson & Paterson 421 Union av

DENTISTS.—DENTISTES.

Adams H P rm 109 121 Bishop
Angus A D 426 Mackay
Archambault L 125 St Hubert
Archambault T E 1689 Notre Dame W
Armitage G Guelph 1009 St Catherine W
Aronson A M 1193 St Lawrence Blvd
Asselin H L D.D.S. 1483-1485 St Law-
rence Blvd
Aucolin Edmond apt 1 316 St Denis
Audet Dr J L 117 St Denis
Barbeau A rm 4-5 McGill College av
Baxter F H A 391-2 518 St Catherine W
Beauchamp Arthur 165 St Denis
Beland A H 205-7 Sir Geo Etienne Car-
tier sq
Belanger G A 1295 St Lawrence Blvd
Belanger Rene 2689 Ontario E
Bellemare R 930 Mt Royal av E
Beliveau Romeo 1371 Wellington
Bernier L P 60 St Denis
Berwick D James rm 23 444 Guy
Bissonnette O 693 St Denis
Boisvert J N 2496 Park av
Boivin J E 101 St Denis
Bourbonnais Armand 439 Notre Dame W
Bourdon Jacques 103 St Denis
Bourdon Joseph H 103 St Denis
Bourgeois Finlay 131 St Antoine
Boutin L P 1002 Mt Royal av E
Boyne John 1975 Park av
Brien J A 1656 St Catherine E
Brousseau A 2497 St Denis
Brousseau A S 57 St Lawrence Blvd
Brown E H 699 Wellington
Brown F W 4207 St Catherine West-
mount
Brown J Reed 1908 St Catherine E
Brown P rm 400 372 Union av
Cameron G Scott rm 400 372 Union av
Cardinal A 90 Fulford
Chalfoux I E 140 Vinet
Chamberlain Alcide 153 St Denis
Charlebois R 397 Victoria av West-
mount
Charpentier P 313 De Fleurimont E
Charron Ernest 144 St Denis
Chausse Ern 1322 St Catherine E
Chenevert Robert 287 St Denis
Chevrier J A P 418 Beaubien E
Choquette Leor 99 St Lawrence Blvd
Cleary J K rm 21 444 Guy
Cleveland E T rm 311 372 Union av
Cleveland Ernest A apt 1 1950 Park av
Common J S 394 Victoria av Westmount
Compagnie Dentaire Masson apt 1 86a
St Denis
Conroy C J 8 Park av
Cote Eugene 1358 Notre Dame W
Cote J A 93 Park av
Cote Theo 1963 St Catherine E
Cote Z A 519 St Denis
Danais A 2524 St Hubert
Decarie N 324 Bleury
Delorme Alb 713 St Catherine E
Demers Gaston 1150 St Hubert
Demers Phil 142 Church av Verdun
Denis Clovis 1430 Ontario E
DePencier Chas rm 107 121 Bishop
Derome J Michel 821 St Denis
Derrick F apt 1 56 Westminster av
Montreal West
Deschene J A 2708 Notre Dame W
Desjardins Nap 1708 Notre Dame W
Desroches Emile 439 Mt Royal av E
Desroches Henri 354 St Denis
Dionne Jos Elphege 2015 St Catherine E
Dohan J S rm 3 127 Stanley
Dominion Dental Mnfg Co rm 39 444
Guy
Doran Leo rm 308 511 St Catherine W
Driver H V 394 Victoria av Westmount
Dubeau Eudore office apt 13 308 Sher-
brooke E
Dufort Mrs wid J A 148 Blvd St Joseph
Dugas Bruno 390 Amherst
Durand Martial 2 St Denis
EASTERN DENTAL CLINIC 1303 St
Catherine E. Tel. LaSalle 652
Edmison Ralph W rm 323 372 Union av
Edwards A R 388 Bleury
Elkam E rm 8-9 127 Stanley
Elliott Robt E 115 Stanley
Fieldman Sam 1301 St Urbain
Fineberg J 1660 Park av
Fineberg M N apt 1 423 Mackay
Fleury P B 256 De Lanudiere
Forest Achille 926 St Denis
Forest G A 517 St Denis
Fortier P A 787 St Denis
Fortin E 646 St Denis
Fortin H L 2487 Park av
Fournier Arthur 1178 St Denis
Franchere Louis 1058 St Denis
Franco-American Dental Institute 165
St Denis
Gardner J G apt 23 444 Guy
Gareau Donat 1132 St Denis
Garneau J Real 1089 Bordeaux
Gendreau Conrad 543 St Denis
Gendreau J G A 21 St Catherine E
Gervais V 1295a Wellington
Giles A E B rm 323 372 Union av
Gouin J A F 256 Sherbrooke E
Gold M & B 1328 St Lawrence Blvd
Graton A 562 Ontario E
Guillemette G 187 St Denis
Guimont Miss Jeanne apt 2 441 Sher-
brooke E
Halperin H M 1461 St Lawrence Blvd
Hamelin J 2131 Ontario E
Hay Armand 1892 St Catherine E
Hebert A 2542 Park av
Henry F G apt 14 444 Guy
Huot Jules 1914 St Catherine E
Hutchisin E C rm 5 169 Peel
Ibbotson J S & E B rm 209 10 Victoria
Jack A Clifford 416 Mackay
Julien Hector 1299 St Catherine E
Kennedy W G rm 116 145 St James
Kieffer Emile 187 De la Roche
Kolber M 1091 St Lawrence Blvd
Lalberge Xavier 1207 St Denis
Lalonde J R 1884 Park av
Lalonde R R 166 Blvd Monk
Lamontagne R apt 2 2027 Park av

Dentists.—Continued.

Lanthier Henri 1205 St Denis
 Lanthier J P apt 9 308 Sherbrooke E
LAPONTE DR EUGENE 833 St Catherine E. Tel. East 2241
 Lapointe Ernest 1129 Mt Royal av E
 Laporte Romeo 496 Atwater av
 L'Archeveque Adolphe sen 488 Parc La-fontaine
 Larocque A 1830 St Lawrence Blvd
 Larocque Leopold 2708 Notre Dame W
 Larose Ed 835a Notre Dame W
 Larseneur Thos apt 9 308 Sherbrooke E
 Larue Chas A 717 St Catherine E
 Latour Ed 389 St Denis
 Lefebvre O A rms 30-31-32 444 Guy
 Lefort Theodore 283 Visitation
 Lemieux Arthur 270 St Catherine E
 Lemire L 2832 St Catherine E
 Lepage L C 921 Mt Royal av E
 Lightstone B 215 St Catherine W
 Lignon G D A 438 Centre
 McClelland A W rm 606 511 St Catherine W

McConnell Hugh 5274 Sherbrooke W
 McDiarmid A rm 323 372 Union av
 McGregor Thos D rm 14 444 Guy
 Mackay D Russell 750 St Catherine W
 MacRae J T 170 Greene av Westmount
 Maillet Gaston 162 St Denis
 Maitland A W 1165 Greene av Westmount
 Malo Euclide 377 St Denis
 Manseau Moras 607 Atwater av
 Marston M W 213 Ash av
 Martel E C 364 University
 Massicotte Arm 700 St Hubert
 Masson & Ives 152 Peel
 Masson Mederic apt 1 860 St Denis
 Mauffette Jos Eug 483 Notre Dame W
 Mayotte L 1350 Notre Dame W
 Medico Dental Co Ltd 278 St Denis
 Meek John 670 St Denis
 Mendel Frank 691 St Lawrence Blvd
 Mercier Magdelger 999 St Denis
 Morison C F & J B rm 305 372 Union av
NEW YORK DENTAL CO 288 St Catherine W. Tel. Uptown 599

Nichol H Chris 8 Bishop
 Nichol H J Stuart 283 Mountain
 Nolin 2330 Park av
 Oliver G W D.D.S. rm 11 444 Guy
 Ouimet A 2796 St Catherine E
 Paquette F 22 St Catherine W
 Pearson H H 1815 Park av
 Picard A 215 Sir Geo Etienne Cartier sq
 Pinault A J A 2602 St Catherine E
 Poitras G rms 70-76 294 St Catherine E
 Poitras P E 307 St Denis
 Prevost P 237 Chambord
 Racicot L P 2996 St Lawrence Blvd
 Racine A 1438 Ontario E
 Renaud J A 2003 St James
 Renaud S G (mechanical) 562 Ontario

Robillard R 766 St Catherine E
 Rochette J W 237 Chambord
 Rochette W 439 Notre Dame W
 Rondeau C W H 4211 St Catherine W
 Rosen J 974 St Lawrence Blvd
 Rouleau E F 14 St Denis
 Roussel E A rm 201 502 St Catherine E
 Rowell W J 92a St Matthew
 Roy J D 2 Laurier av W
 Rubin J D 229 St Catherine W
 St Pierre W apt 16 308 Sherbrooke E
 Sarrasin A 1806 Masson
 Saunders F W 416 Mackay
 Shachter L 919 St Lawrence Blvd

SEERS DR. EUGENE,

Chirurgien-Dentiste.

Consultations: 9 à Midi, 1.30 à 5.30; bureau du soir, 7 à 9.

Téléphone: Est 906.

422 RUE STE-CATHERINE EST,
 (Angle St. Christophe),

MONTREAL.

Shaefer S J 1165 St Lawrence Blvd
 Silver P 4207 St Catherine W Westm't
 Simpson R rm 1 169 Peel
 Solomon A S 4 Prince Arthur W
 Solomon M 4211 St Catherine Westm't
 Somers R H 402 Mackay
 Springle J H rm 25 444 Guy
 Stackhouse A W 2008 Park av
 Stanley W H 1120 Greene av Westm't
 Stern J rm 607 511 St Catherine W
 Stevenson F A 154 Metcalfe
 Stevenson G H A 154 Metcalfe
 Strang A M rm 308 511 St Catherine W
 Stuart E J rm 2 473 Union av
 Tansey T D'Arcy rms 30-31-32 444 Guy
 Tansey O J 388 St Antoine
 Thibaudeau J A 539 St Denis
 Thibault J H 595 Adam
 Thornton J H 394 Victoria av Westm't
 Throsby H T 198 Peel
 Throsby W G 198 Peel
 Titleman N 1183 St Lawrence Blvd
 Trestler J B C 299a St Denis
 Turgeon E 412 Centre
 Vadeboncoeur A E 522 St Hubert
 Valiquette C E apt 13 303 Sherbrooke East
 Vallee E A 441 Guy
 Warren C C 497 St Denis
 Wathen J McK 48 Park av
 Watson W W 48 Park av
 Wells F M 36 Crescent
 Wigdor F 1902 Jeanne Mance
 Wilkinson F L apt 2 100 Crescent
 Wisse W H 1183 St Lawrence Blvd

***DENTISTS, SURGEON. — CHIRURGIENS DENTISTES.**

LAPOINTE DR EUGENE 833 St Catherine E. Tel. East 2241
NEW YORK DENTAL CO 288 St Catherine W. Tel. Uptown 599

DEPARTMENTAL STORES.—MAGASINS A RAYONS.**ALMY'S LIMITED,**

DEPARTMENTAL STORE

224 to 268

ST. CATHERINE STREET WEST.

Corner Bleury.

and 280 BLEURY.

Main Entrance:

232 to 238

ST. CATHERINE STREET WEST.

Goods Entrance:

ST. EDWARD STREET.

Bell Tel. Uptown 7600.

J. D. Chesney, Manager.

Au Bon Marche 625 St Catherine E
 Biltcliffe Wm 350 Victoria av Westmount
 Corbell J 2510 St Hubert
 Cote E 1321 St Catherine E

DUPUIS FRERES, LIMITEE,

Le Magasin du Peuple.

447 RUE STE-CATHERINE EST.

J. N. Dupuis, Président.

Eug. Dupuis, Vice-Président.

A. J. Dugal, Directeur-Gérant.

Armand Dupuis, Sec.-Trés.

Tel. Est 8000.

Cable Address: "Dupfrer."

Departmental Stores.—Continued.

Foley's Departmental Store 118 St
Vlateur W
Gagnon J 701 St Catherine E
GAREAU J O LIMITEE Le Mont Royal
over Mount Royal and St Lawrence
Bldv. Tel. St. Louis 6000

GOODWIN'S, LIMITED.

DEPARTMENTAL STORE,
MONTREAL: St. Catherine, Univer-
sity, Victoria and Burnside Sts.
LONDON: Greenwich House,
10-13 Newgate St., E.C.
NEW YORK: 1123 Broadway.
W. C. Goodwin: PARIS: 7 rue de
Metz.

Hamilton Company The 581 St Cath-
erine W
LEMBUX J O 950 St Denis. Tel. St.
Louis 3805

**MORGAN HENRY & CO.,
LIMITED.**

Departmental Stores:
**ST. CATHERINE ST. &
PHILLIPS SQ.**
(Private Branch Exchange)
Bell Tel.: Uptown 6300.
Factories: Beaver Hall Hill.
(Private Branch Exchange).
Bell Tel.: Main 8330.

Normandin Maison 171 Notre Dame E

Ogilvy's, JAS. A., LIMITED.

Departmental Store.
**DOMINION LINEN
WAREHOUSE**
Ready-to-Wear, etc.,
House Furnishings, Lunch Room,
Hair Dressing Parlor, etc.
St. Catherine W. & Mountain Sts.
Phone Uptown 6400.

Vallieres Ltée 605 St Catherine E

***DERRICKS.—GRUES.**

McNALLY W & CO LTD 50 McGill.
Tel. Main 3721

DESIGNERS.—DESSINATEURS.

LOVELL JOHN & SON LTD 23-31 St
Nicholas. Tels. Main 230 and Main
2855.
MORTIMER CO LTD (THE) 285 Beaver
Hall Hill. Tel. Uptown 7340
Perry Wm 339 St Urbain
Phillips & Carter rm 316 222 Craig W
PIGEON & LYMBURNER 83 Craig W.
Tel. Main 3025
**STANDARD PHOTO ENGRAVING CO
LTD** THE 302 Lagachetiere W. Tel.
Main 7350

***DESK MANUFACTURERS. —
FABRICANTS DE PUPITRES.**

**CANADA OFFICE FURNITURE CO
LTD** 243-245 Notre Dame W. Tel.
Main 1691

***DETACHABLE BOAT MOTORS.—
MOTEURS DETACHABLES
POUR BATEAUX.**

DEOLET E rm 311 137 McGill. Tel.
Main 3006

**DETECTIVE AGENCIES. — AGEN-
CES DE DETECTIVES.**

Betts' Detective Bureau Reg'd The 212
Park av
Broderick Service The J 179 St James
**BURNS WILLIAM J INTERNATIONAL
DETECTIVE AGENCY OF CAN-
ADA LTD** rm 201 120 St James. Tel.
Main 134
CANADIAN DETECTIVE BUREAU 263
St James. Tel. Main 2357 See advt
Foot Lines in Alphabetical Section
CARRINGTON ELMOR R rm 110 145
St James. Tel. Main 4949
DOMINION DETECTIVE AGENCY LTD
rm 36 224 St James. Tel. Main 670
**EMPLOYERS DETECTIVE AGENCY
LTD** 248 St James. Tel. Main 68

**PINKERTON'S NATIONAL
DETECTIVE AGENCY,**

35 Offices in Canada and
United States.
Suite 709 Lewis Building,
17 ST. JOHN STREET,
T. A. Parsons, Gen. Supt.
C. H. Galligan, Supt.
Telephones: Main 1337, Night St.
Louis 2139W., 4993W.

ROBINSON FRANK G rm 110 145 St
James. Tel. Main 4949

**THIEL DETECTIVE SERVICE
Co., OF CANADA, LIMITED**

E. R. Carrington, Vice-President.
Frank G. Robinson,
Asst. Gen. Manager.
J. H. Garand, Manager.
Room 110 Dominion Express Bldg.,
145 ST. JAMES ST.

***DETONATORS.—DETONATEURS.
CANADIAN EXPLOSIVES LTD** 120 St
James. Tel. Main 7560**DEVISERS OF OFFICE SYSTEMS
(See Business Systems).— ORIGI-
NATEURS DE SYSTEMES COM-
MERCIAUX (Voir Methodes
Comerciales).****DIAMOND SETTERS. — MON-
TEURS DE DIAMANTS.**

Vallancourt Edouard rm 15 248 St
James

***DIAMONDS.—DIAMANTS.**

BIRKS HENRY & SONS LTD 304 St
Catherine W. Tel. Uptown 8000
CARON BROS (wholesale) 233-239
Bleury. Tel. Main 6755
Chaurette W rm 25 204 St James
EAVES EDMUND LTD 236 Notre Dame
W. Tels. Main 1702 and 3883

Diamonds.—Continued.

MAPPIN & WEBB (CANADA) LTD 353
St Catherine W. Tel. Uptown 7137
SCOTT & BOUSQUET FRERES LTEE
479 St Catherine E. Tel. East 9470

***DICTATING MACHINES. — MA-
CHINES A DICTER.**

HALL WEE M & CO 211 Notre Dame W.
Tels. Main 211-212 See advt at Type-
writer Machines

***DIE SINKERS. — GRAVURE EN
CREUX.**

MONTREAL STENCIL WORKS LTD
223 McGill. Tel. Main 1434

***DIE STEEL. — ACIER POUR
GRAVURE EN CREUX.**

FIRTH THOS & SONS LTD 449 St
Paul W. Tel. Main 7214

DIES. — COINS.

Canada Die Casting Co rms 601 511 St
Catherine W
Cleland Jas Reg'd 16 St George
Dominion Die Co 114 Delorimier av
SCOTT WALTER 296 Lagachetiere W.
Tel. Main 4513

**DINING ROOMS (See Restaurants)
—SALLES A DINER (Voir Res-
taurants).*****DIRECTORY PUBLISHERS. —
EDITEURS DE ANNUAIRES.**

LOVELL JOHN & SON LTD 23-29 St
Nicholas. Tels. Main 230-2855.

**DIRECTORIES, AUTOMATIC (See
Automatic Directories).—ANNU-
AIRES AUTOMATIQUES (Voir
Annuaire Automatiques).*****DIRECTORIES, LIBRARY OF. —
ANUNAIRES, BUREAU DE**

LOVELL JOHN & SON LTD 23-29 St
Nicholas. Tels. Main 230-2855

**DISINFECTANT MANUFACTUR-
ERS. — FABRIQUES DE DESIN-
FECTANTS.**

BARRETT CO LTD 2001 St Hubert
Tel. St Louis 2940 See advt Foot
Lines

RAWLEIGH W T CO LTD THE 468
St James. Tel. Main 9476

Rowe Robt W Co 133 Place Youville
West Disinfectant Co Inc 301 Casgrain
av

DISPENSARIES.—DISPENSAIRES.

Anti-Tuberculosis Dispensary (Municipal) 1 Av Laurier W
Archambeault J A M.D. 212 Av de
l'Hotel de Ville
Dispensaire de l'Enfant Jesus 93 Blvd
St Joseph E
Dispensaire St Brigide 250 Maisonneuve
Goutte de Lait et Dispensaire St Jean
Baptiste 765 Av Henri Julien
Herz Dispensary 632 St Urbain
Institut Bruchesi 340 St Hubert
Montreal Diet Dispensary 79 Mansfield
Montreal Dispensary 61 St Antoine
Tremblay J Roma M.D. 1787a Notre
Dame W

***DISPLAY STANDS. — MEUBLES
POUR ETALAGES.**

BEL-AIR DISPLAY STAND CO 603
Ontario E. Tel. East 5633

DISTILLERS.— DISTILLATEURS.

Corby H Distillery Co Ltd rms 601 137
McGill
Melchers Gin & Spirits Distillery Co
Ltd The 468 St Paul W
St Hyacinthe Distillery Co Ltd rm 903
90 St James.

***DISTRIBUTORS, HOUSE-TO-
HOUSE. — DISTRIBUTION EN
VILLE, RECLAME.****D**OMINION MESSENGER AND
SIGNAL CO., LIMITED.
House-to-House

Distributors of Circulars,
Samples, Pamphlets,
Catalogues, Calendars.

Send for Booklet giving particu-
lars.

36 ST. FRANCOIS XAVIER.
Tels.: Main 5068, 4500.

***DIVING APPARATUS. — SCA-
PHANDRES.**

DATE JOHN 15 Concord. Tel. Uptown
5507

**DOCTORS (See Physicians and
Surgeons). — DOCTEURS (Voir
Médecins et Chirugiens).****DOG BISCUITS. — NOURRITURES
POUR CHIENS.**

Spratt's Patent Ltd 109 Place Youville

**DOLLS (See Toys). — POUPEES
(Voir Jouets).****DOORS, REVOLVING (See Revolv-
ing Doors). — PORTES TOUR-
NANTES (Voir Portes Tour-
nantes).****DOORS, SASHES AND BLINDS.—
PORTES, CHASSIS ET STORES.**

Benoit & Mathieu 195 St Timothee
188 and 190 Amherst
Berthiaume Zeph 694 Alma av

CHAGNON H. & CIE. LTEE.,
Manufacturiers de

Portes, Chassis, Jalousies, Mou-
lures, etc. Ouvrage de Menuiserie
de toutes sortes. Marchands de
bois de construction.

Clos coin Delavimier & Ontario.
Résidence Tel. Bell Est 2379.
Bureau Tel. Bell Est 3464.
23 à 31 RUE BURNETT.

Charbonneau Z 3688 Casgrain av
Charland Alb 2407 Drolet
Desrosiers Jos 271 Christopher Colum-
bus
Garlepy Jos 550 De Lanaudiere
Lamarche J A Enr 2382 St Lawrence
Blvd
Lemay Phil 2259 St Andre
McLAUREN BEOS LTD 39 21st av La-
chine. Tel Lachine 232. City Mel-
rose 66

Doors, Sashes and Blinds.—Cont.

MATHIEU H LTHEE 14-16 Clarke. Tel. Main 2002-3
 Montreal Woodwork Mfg Co 67 St Urbain
 Rochon Gaudias 1148 Bellechasse E
 Rutherford & Son Ltd 190 Duvernay
RUTHERFORD WM & SONS CO LTD
 THE 425 Atwater av. Tel. Victoria 1620

TEAVERSY LTD 136 Papineau av. Tel. East 1071

TREMBLAY F & CO 372-400 William Tels Main 2012-2013

DRAIN PIPES, WHOLESALE. — DRAINS, GROS.

BREMNER ALEX LTD 100 Bleury. Tel. Main 8460

CURRIE W & F P & CO LTD 345 St James. Tel. Main 265

MCNALLY W & CO LTD 50 McGill. Tel. Main 3721

DRAUGHTSMEN (See Designers, also Architects). — DESSINATEURS (Voir Dessinateurs et Architectes).***DRAWING INSTRUMENTS AND MATERIALS. — INSTRUMENTS ET FOURNITURES POUR DES-SINATEURS.**

HEARN & HARRISON 418 Notre Dame W. Tel. Main 2904

HUGHES OWENS CO LTD 247 Notre Dame W. Tel. Main 1292

***DRAWINGS FOR CUTS AND POSTERS. — DESSINS POUR VIGNETTES ET AFFICHES, RE-CLAMES.**

LOVELL JOHN & SON LTD 23-29 St Nicholas. Tel. Main 230-2855

DRESS CUTTING SCHOOLS. — ECOLES DE COUPE.

International Pressing Design and Cutting School 199 St Lawrence Blvd
 Lemire J N 484 St Catherine E

DRESS AND MANTLE MAKERS.— ROBES ET MANTEAUX.

"Agnes" apt 6 143 Metcalfe
 American Waist & Dress Co Ltd rm 511 46 St Alexander
 Andley Miss Nellie 49 Breboeuf
 Art Waist & Dress Co rm 422 591 St Catherine W
 Asselin Miss Aglae 109 St Denis
 Baisez de Mailly Mrs 29 Bishop
 Banville Miss D 213 Rivard
 Bateman Mrs Lse wid R 397 Beaudry
 Batten Miss Emma 721 Av de l'Hotel de Ville
 Beauchamp Miss R 503 Wolfe
 Beaudoyn Miss M apt 4 962 Notre Dame W
 Beaudoin Miss Parmelia 187b St Elizabeth
 Belanger Miss Helene 1782 St Catherine E
 Bernstein C 2351 Clarke
 Berow S 595 St Catherine E
 Bilodeau Miss C 162 St Zotique E
 Biron Miss A 406 Charlevoix
 Boucher Miss E 935 St Denis
 Bound Miss Mary 262 Av de l'Hotel de Ville
 Bouthillier Mrs D 2055 St James
 Brien Misses 128a St Margaret
 Brodeur Miss Eva 109 Mt Royal av E
 Brossoit Mrs Georges 161 Canning
 Brunet Miss Blanche 2825 St Hubert
 Bussiere Mrs G wid J 219 Fairmount W
 Callagher Miss E 2949 Av de Chateaubriand

Canada Cloak & Dress Co 1278 St Lawrence Blvd
 Carrette Miss G 98 Villeneuve E
 Castonguay Miss E 409 St Andre
 Chaput Miss E 813 Mt Royal E
 Chretien Miss Delima 3281 St Hubert
 Clarke Miss K 923 St Urbain
 Cloutier Miss Pamela 652a Parc La-fontaine
 Cloutier Miss Sarah 361 St George
 Comte Miss H rm 12 747 St Catherine W
 Corbett Mrs wid Jean 144 De la Roche
 Cornellier Miss Marie Louise 442 Amherst
 Cote Miss M C 484 St Catherine E
 Cote Miss M L 161 Bleury
 Couture Miss Elmina 212 Gauthier
 De Celles Mrs R wid D 822g St Andre
 Deglandon Miss C 1055 St Andre
 Delaporte Miss Cordelia 510 Rivard
 Demers Miss B 41a Labelle
 Desloover A 267 Peel
 Desmarais Mrs 466 Union av
 Desparois Miss G 1686 St James
 Desrochers Miss G 569 Visitation
 Desrochers Miss M 2004 Clarke
 Dubois Miss A 268 Beaudry
 Dubois Miss Alex 453 LaSalle av
 Duclos Miss Ad 473 Laval av
 Dupont Miss S C Reg'd rm 428 591 St Catherine W
 Dupre Mrs A 267a St Denis
 Dupuis Mrs E 1297 Gertrude Verdun
 Esnault Miss Hortense 55a Metcalfe
 Ethier Miss Emma 771 St Denis
 Faill Miss Rita 157 Brown
 Faubert Mrs Del wid Alph 180 Manufacturers
 Fecteau Miss V 21 Breboeuf
 Finx's rm 13 747 Satherine W
 Florentin Miss Juliette 289 St Denis
 Foisy Mrs J F 1657 Notre Dame E
 Frebert Mrs M wid Ls 277a St Andre
 Frigon Miss Emelie 1112 Cadieux
 Frigon Miss H 1112 Cadieux
 Gagnon Louis 627 Maisonneuve
 Gagnon Miss B 242 Cuvillier
 Gariepy E F 2322 St Lawrence Blvd
 Gattien Miss Cordelia 1085 St Dominique
 Gearin Miss Catherine 634 Dorchester W
 General Fashion House 828 St Lawrence Blvd
 Gervais Miss L 731 Centre
 Goulet Mrs Cora wid C 97 Mt Royal av E
 Goyette Miss M A 211 Gauthier
 Goyette Mrs Arthur 628 St Catherine W
 Gratton Miss J 1149 Cartier
 Gravel Mrs F 186 Chambord
 Grenier Miss B 503 Wolfe
 Guay Mrs J 864 St Catherine W
 Guerin Mrs Aurore wid Napoleon 975 Bourbonniere av
 Guertin Miss Eug 455 De St Valier
 Guilmette Miss Blanche 738 Ontario E
 Halle Miss A 348 Bleury

HAMPTON MANUFACTURING CO LTD Elmire. Tel. St Louis 5310

Harel Miss G 401a Garnier
 Hetchell Mrs C T 41 Prince Arthur E
 Heydmanck Mrs Valerie 481 Eighth av
 Hickman Miss J 1398 Cadieux
 Ideal Dress Co 1488c St Lawrence Blvd
 Johnson Miss D 1193 Evelyn Verdun
 King Miss N 1931 St Urbain
 Laffitte Mrs Alf 224a Peel
 Lafleur Miss Aime 862 Champagnieur av Outremont
 Lalonde Miss E 494 Notre Dame W
 Lalonde Mrs J wid J Bte 1478 St Dominique
 Lamarche Miss Anna 1300 Cartier
 Lariviere Mrs L 1661 Notre Dame W
 Laroque Mrs Emelie wid L 29 St James
 Lauzon Miss J 36 Blvd St Joseph W
 Lazare & Novek 303 Mountain
 Leading Dress & Skirt Co 15 Notre Dame E
 Lecker W 707 St Lawrence Blvd
 Leckie Miss I rm 312 372 Union av
 Leclair Miss Ida 1987 Notre Dame W
 Leclerc Miss Moynque 348 Drolet
 Lefebvre Miss A 528 Rivard
 Lepine Miss Bernadette 505 Nicolet
 Levasseur Mrs wid Jos 148 Brown
 Levellie Mrs A 490 St Catherine E

Dress and Mantle Makers.—Cont.

Limoges Miss H 707 De St Vallier
 Lizee Miss S 1627a Av de Chateaubriand
 Loisele Miss Miss Isoline 125 Boyer
 Lortie Miss E 634 Aylmer
 Loslier Miss Georgette 315 Belanger E
 McKipney Mrs F W rm 1001 10 Cathcart
 McLeod Miss K 299 Union av
 Majestic Dress Co Ltd rm 117 478a St Catherine W
 Major Miss Maria 972 DeMontigny E
 Major Miss Naomi 972 DeMontigny E
 Malo Miss M 120 City Councillors
MANHATTAN WAIST CO 296 Duluth av E. Tel. East 2359
 Marchand Miss G 423 Champlain
 Marcl Mrs M D wid Jos 375 Grand Trunk
 Martel Miss M L 466 Amherst
 Martel Mrs F X 1122 Cadieux
 Massie Miss A 225 Coursol
 Masters Mrs A wid Alex 69 City Councillors
 Meloche Miss Emelie 327 Cartier
 Menard Mrs H wid H 697 Gilford
 Michaud Miss E 51a Labelle
 Moisey Miss Harriet 267 Hibernia
 Monaker Dress Mfg Co rm 204 591 St Catherine W
 Monette Mrs J A 910 St Catherine E
 Montreal Dress Mfg Co Ltd 1424 St Lawrence Blvd
 Nolan Miss E 301 Mountain
 Normandin Miss E 217 Quesnel
 Normandin Miss H 421 Av de l'Hotel de Ville
 Novelty Dress & Skirt Mfg Co 25 St Catherine W
 O'Donnell Wm 3168 St Lawrence Blvd
 Papineau Mrs wid C 572 Gilford
 Parson Miss A 26 Mullins
 Pelletier Miss E 537 Amherst
 Pepin Miss Anastasie 320 Amherst
 Perreault Miss G 273a St Andre
 Perreault Mrs L A rm 9 86 St Denis
 Phaneuf Miss Florine 220 Bleury
 Pigeon Mrs J A apt 1 92 St Famille
 Pinsonneault Miss L A 101 Chateauguay
 Pion Miss Leah 822 DeMontigny E
 Plamondon Miss Alice 30 Pontiac
 Pothier Art 569 Wolfe
 Primeau Miss Blanche 185 Amherst
 Queen Dress & Waist Co Ltd 37-39 Mayor
 Racine Mrs A 2175 Blvd Gouin
 Renaud Miss M L 949 Av Francoise Barry
 Regent Children's Dresses 922 St Lawrence Blvd
 Rennie Miss Jessie 125 Fulford
 Riendeau Mrs E 29 Roy E
 Rivet Miss E 458 Desery
 Robert Mrs F wid Eug 65 Argyle av
 Rochon Miss S 689b Bordeaux
 Roger Miss Hermina 2618 St Catherine E
 Roncarelli Mrs A rm 408 St Catherine West
 Rosenberg & Somer 162 Av Laurier W
 Rouly Mrs E A 143 St Catherine E
 Roy Mrs D wid Jos 176 Cartier
 Royal Fashion Dress Co 573a St Lawrence Blvd
 St Clair Mrs Rose 147 Vinet
 Savard Mrs A wid E 593 Mt Royal av E
 Schwartz Mrs Sarah 565 St Catherine W
 Scott Miss M rm 512 10 Cathcart
 Shacter Mrs R 971a Cadieux
STANDARD FACTORY OF CAN LTD THE St Denis Duluth and Drolet. Tels. East 1030-1-2
 Starr Dress Co 166 Clarke
 Stebenne Miss L rm 409-410 591 St Catherine W
 Stronsky P 1144 Clarke
 Tessier Miss Geo apt 12 37 Notre Dame E
 Tetreault Miss R D 189 Sanguinet
 Touchette Miss Armaline 588 Albert
 Turgeon Miss Maria 866 Du Rosaire
 Veronneau Miss Julie 642 St Hubert
 Viau Miss Alvina 187 De l'Epée av Outremont
 Villeneuve Reg'd 243 Bleury
 Vinet Miss Aurore 272 Chambord

Vocel Mrs Chas 643 St Zotique E
 Wasserman Ltd 167 Stanley
 Youds Miss Lucie 649 Chaplain

DRESS GOODS (See Dry Goods and Departmental Stores). — ETOFFES A ROBES (Voir Merceries, Nouveautés et Magasins a Rayons).

***DRESS GOODS, WHOLESALE. — ETOFFES A ROBES, GROS.**

BROCK THE W B CO LTD 230 Notre Dame W. Tel. Main 4230

PARSONS & CO LTD 10 Victoria sq. Tel. Main 8179

RACINE ALPHONSE LTD 60-98 St Paul W. Tel. Main 7060

ROBINSON C E & CG 10 Victoria. Tel. Up 8553

RODDEY F A & CO 52 Victoria Sq Tel. Main 1679

DRESS STANDS (See Millinery Stands). — SUPPORTS, MODES (Voir Supports, Modes).

***DRIED FRUITS, WHOLESALE.—FRUITS DESSECHES, GROS.**

ANDERSON ROBERT rm 36 42 St Sacrament. Telg. Main 5020 and 5021

WEST INDIA CO LTD 20 St Nicholas. Tel. Main 7144

***DRILL STEEL—ACIER A FORER OSBOEN SAM'L (CAN) LTD Imperial av. Tel. Main 1154**

SWEDISH STEEL & IMPORTING CO LTD 137 McGill. Tel. Main 7463

DRILLS, ELECTRIC (See Electric Drills). — FOREUSES ELECTRIQUES (Voir Foreuses Electriques).

DRUGGISTS, RETAIL. — PHARMACIENS, DETAIL.

Albert Chas 971 St Lawrence Blvd
 Albert Moses J P 271 St Lawrence Blvd
 Allard's Pharmacy 2600 St Catherine E
ALMY'S LTD 224-268 St Catherine W. Tel. Uptown 7600

American Drug Store 577 St Catherine W

Annex Drug Store 125 St Viateur av W

Arbess J 190 Villeneuve W

Archambault H E 76 Notre Dame E

Archambault Victor 606 St Catherine E

Asselin Alfred E 530 Parc Lafontaine

Asselin J A 546 Centre

Audet Achille A M.D. 113 Blvd Monk

Barnabe J E 500 Roy E

Bastien G H 273 Blvd Monk

Bedard Emile 1018 Papineau av

Belanger A E 841 Marie Anne E

Bergeron Paul E 20 St Catherine W

Bernard Edmour 394 Hibernia

Birks Pharmacy 340 Notre Dame W

Bisailon & Hirbour 258 St Denis

Blouin Chas H 225 Bernard av W and 1048 Van Horne av

Blouin Louis 204 Gauthier

Boulkind S 91 Ontario E

Bourque X 1785 Notre Dame W

Boutin Jos 326 Blvd Decarie

Brault J E 1563 St Lawrence Blvd

Brault Ovide 248 St Catherine W

Bryson's Ltd 501 St Catherine W

Castonguay E J 259 LaSalle av

Cavanagh J M 318 St Catherine W

Chamberland Wilfrid 140 Rachel E

Champagne C A 2497 Ontario E

Charland J D 326 Forsythe

Cherrier J A 403 Mt Royal av E

Chevalier Gustave 1065 Delorimier av

Chevalier J E 93 St Jerome E

Druggists Retail.—Continued.

- Choquette A R 1063 Delorimier av
 Cofsky Chas Ed 443 Amherst
 Cofsky J R A 988 Ontario E
 Contant Joseph 231 Notre Dame E
 Cote L J E V 1158 De Castelnau
 Courville H L 1627 Notre Dame W
 Dagenais M 1774 St Urbain
 Dansereau Alphonse 4489 Bellerive
 Deguire G 1181 St Lawrence Blvd
 Desmarais J B 2010 Ontario E
 Denbow N 66 Dorchester W
 Denault & Levesque 481 Gilford
 Desautels L S 1661 St Lawrence Blvd
 Desilets J A 213 Bourbonniere av
 Desrosiers Jos 887 St Catherine E
 Dorav Arthur B 2499 St Denis
 Dowler's Pharmacy 300 St Catherine W
 Dubois L 344 Blvd Monk
 Dugas J G 2850 St Lawrence Blvd
 Eidlow Drug Store 807 St Lawrence Blvd
 Elcome John W 901 St Catherine W
ETHIER ELPHEGE 1986 St James.
 Tels. Westmount 5612 and 3361.
 Branches: 933 1843 and 2284 Notre
 Dame W Jacques Hertel cor Blvd
 Monk 1707 Masson 464 Centre 393
 Church av 1811 Av de l'Eglise 1800
 Masson and 399 Ontario E
 Fabien H P 1175 Wellington
 Fiedleo Bern 160 Hallowell av West-
 mount
 Filion Adelard 4485 Bellerive
 Filion J G A 1243 Ontario E
 Fleming Alex G 5023 Sherbrooke W
 Fletcher's Drug Store 631 St Catherine
 W
 Forget H 281 Fabra
 Fortin A P 1500 Park av
 Fortin J Z A 321 Lasalle av
 Fraser H 101 Fairmount av W
 Freeman's Drug Store 43 St Catherine W
 Freedman Moe 1068 St Lawrence Blvd
 Gadbois E A 3008 St Lawrence Blvd
 Gagnon J A 1375 Wellington
 Gaucher Omer E 1048 St James
 Gauthier & Lesperance 683 Centre
 Gelinas G Albert 3104 St Lawrence Blvd
 Geneux Henri 2*28 St Catherine E
 Getz Pharmacy 168 St Lawrence Blvd
 Gignac Louis Romeo 183 Church av
 Verdun
 Gignac Romeo 478 LaSalle rd Verdun
 Glasgow Drug Hall 211 Notre Dame W
 Goulden & Casey 5628 Sherbrooke
 Westmount
 Goulden's Pharmacy 471 Bleury
 Granger E 411 Rachel
 Grindley's Pharmacy 348 Victoria av
 Westmount
 Groulx Henri 1998 Hutchison
 Gust Richard 53 Villeneuve W
 Harte J H 241 Av Laurier W
 Hayden J E & Co 225 Lemoine
 Hebert J R 2687 Ontario E
 Hellrich W 1240 Parthenais
 Hillman J E 106 Hadley
 Huot Horace R 95 Windsor
 International Drug Store 465 St James
 Jasby's Drug Stores 293 423 and 737 St
 Catherine W and 248 Craig W ware-
 house 119 Mansfield
 Jette L A 119 Stadacona
 Jones E P 46 Westminster North Mont-
 real West
 Joubert Lionel O 397 St Antoine
 Krible V Prof 147 Brock av N Mont-
 real West
 Labarre Emile 3301 Ontario E
 Labranche J A 446 Parc Lafontaine
 Lafontaine L J 471 Mt Royal av E
 Lalonde J U 1320 Notre Dame W
 Lambert J A 402 DeFleurimont and
 1708 Av de Chateaubriand
 Lamontagne C T 3964 Notre Dame E
 Lancot & Brault 820 St Lawrence Blvd
 and 230 Av Laurier W
 Lanouette J A 1806 St Lawrence Blvd
 and 1868 St Urbain
 Lapointe J A 835 St Denis
 Larose Alfred F 1101 Mt Royal av E
 661 St Lawrence Blvd and 1894 Pap-
 ineau av
 Laurence Alfred J 395-397 St Denis
 Laurent Henri 1634 St James
 Lecours & Lancot 310 St Catherine E
 Lecours Ovide 2273 Ontario E
 Lecuyer Lucien 24 LaSalle rd Verdun
 Ledoux Valmore 2690 St Hubert
LEDUC DRUG CO THE DE 308 Bleury
454 St Denis Ontario cor Amherst
1089 and 1658 St Catherine E 127
Prince Arthur W 210 St Viateur av
West
 Leger & Frigon 5144 Sherbrooke W
 Lemieux 512 Delorimier av
 Leonard E 3188 St Lawrence Blvd and
 3035 Christopher Columbus
 Lessard J W 1467a Wellington Verdun
 Letourneau Marius 1071 St Antoine and
 1755 Notre Dame W
 Letourneau O H 2097 Notre Dame W
 Levesque Louis 2334 St Andre
 Loranger J M 1445 St Denis
 Lussier R C 975 St Catherine E and
 900 Ontario E
 Lyons Cut Rate Drug Stores Ltd 8
 Bleury and 8 St Catherine E
 Maillet Arthur 621 Craig E
 Maillet G E 1292 St Denis
 Marchessault J C P 836 Ontario E
 Marcoux J Ernest 662 St Denis
 Martineau H 298-300 Marie Anne E
 Martineau R 1068 St Denis branches 1
 Mt Royal av E 544 St Denis 2296 St
 Lawrence Blvd
 Michon J E A 781 Mt Royal av E
MILETTE LOUIS E 1250 Papineau W.
Tels St Louis 2732-3804
 Milne C T 721 St Catherine W
 Modern Drug Co Regd 213 Ontario W
 Moisan Pharmacies 259 Beaumont av 69
 Bernard av W and 70 Beaubien E
 Montreal Chemical Co 271 St Lawrence
 Blvd
 Moreau J Leopold 549 St James and
 1385 Greene av Westmount
 Morgan F E 168 Fairmount av W
 Morin J E 927 Mt Royal av E
 Mowatt & Moore Ltd 100 Burnside
 Place
NADEAU & LAPOINTE 321b Rachel E.
Tel. St Louis 880 St Denis and Du-
luth. Tel. East 4022 Rachel and De-
lorimier. Tel. St Louis 3191
 Nault's Pharmacy 225 St Catherine E
 Neamtan H 1296 St Lawrence Blvd
 Outremont Pharmacy 1195 Bernard av
 Outremont
 Paquet F 6447-6449 Lajeunesse
 Paquin L N 760 Ontario E
 Paquin Phyllis 990 Blvd Rosemont
PAQUIN WILBROD 640-2 Mount Royal
av E. Tels. St Louis 2932-525
 Park Avenue Pharmacy 1500 Park av
 Pasquin Roger 2096 Ontario E
 Peloquin D H 490 Belanger
 People's Drug Store 2495 St Hubert
 Phaneuf Heliodore 1691 Av de Cha-
 teaubriand
 Pharmacie Aumont 2710 Notre Dame W
 Pharmacie Canadienne 803 Notre Dame
 W
 Pharmacie Chevrier 350 Beaubien E
 Pharmacie Choquette J 153 Amherst
 Pharmacie Doray 2529 St Catherine E
 Pharmacie du Peuple 2495 St Hubert
 Pharmacie Gauvin 850 St Catherine E
 Pharmacie Godbout 278 Craig E
 Pharmacie Henry Lanctot 820 St Law-
 rence Blvd
 Pharmacie Hochelaga P 1850 St Cath-
 erine E
 Pharmacie Lachance 454 St Catherine E
 Pharmacie Laurence 395 St Denis
 Pharmacie Loranger 1445 St Denis
PHARMACIES MARTINEAU 1505 St
Lawrence Blvd. Tel. St. Louis 1741
2296 St Lawrence Blvd. Tel. St.
Louis 2306; 1068 St Denis. Tel. St.
Louis 6157; 544 St Denis. Tel. East
1948
 Pharmacie Modele 180 St Catherine E
 Pharmacie Moderne 2835 St Catherine E
 Pharmacie Nationale 271 St Lawrence
 Blvd
 Pharmacie Northmount 892 Lacombe av
 Pharmacie Pepin 1432 Ontario E
 Pharmacie Robert 61 St Lawrence Blvd
 Pharmacie Royale 586 Mt Royal av E
 Pharmacie St Cunegonde 1510 St James
 Pharmacie St Denis 119 St Denis
 Pigeon J 1510 St James

Druggists Retail.—Continued.

Pilon J A 716 Monsabre
 Pinsonnault Joseph 790 Ontario E
 Place Du Marche Pharmacie 2751 Ontario E
 Prevost J Ephrem 1001 Av Laurier W
 Quenneville Guerin & Belanger 90-700-1305-1364 St Catherine E and 2002 St Lawrence Blvd
 Quesnel Jos A 386 Centre
 Quirk T J 817 St Catherine W
 Rainville Noe Jean 677 Delorimier av
 Raizenne Raoul 701 Notre Dame W
 Ranson Ed R 305 Charlevoix
 Ranson E A 1377 St Lawrence Blvd
 Rastoul Joseph B 2201 St Catherine E
 Reynolds & Christie 585-1295 Wellington
 Reynolds Herbert W 613 St Antoine Westmount
RICHARDS DRUGS 53 Villeneuve W. Tel. St. Louis 2289
 Richmond J V 701 Wellington
 Rivet C E 3250 St Hubert
 Roberge Jos Ls 1231 St Lawrence Blvd
 Roberge Victor 101 De la Roche
 Robert J H 1185 St Denis
 Roberts Pharmacy 1 Craig E
 Rousseau C Art 150 Mt Royal av E
 Roy Damien 2241 St Denis
 Roy L Achille 441 Ontario E
 Russian Patent Medicine Store 1131 St Dominique

RYAN LEO G.,
 Successor to
McGALE'S (B. E.) Pharmacy.
Manufacturing,
Pharmaceutical and
Dispensing CHEMIST,
545 NOTRE DAME ST. WEST.
h. 15 Sunnyside av.

St Catherine Pharmacy 20 St Catherine W
 St George's Medical Hall 117 Bernard cor Esplanade av
 St Jacques Gaston 1161 Mt Royal av E
 Sawyer A D Windsor Hotel Dominion sq
 Scarf C E 4848 Sherbrooke Westmount
 Scarf's Pharmacy 679 St Catherine W
 Schacher's Pharmacy 34 Duluth av E
 Seers Alf 781 Berri
 Senay Leopold 350 Delisle
 Singer H 81 Av Laurier W and 43 Prince Arthur E
 Smith E L 710 Mt Royal av E
 Spearman Frank H 4190 St Catherine Westmount
 Standard Pharmacy 549 St James br 1385 Greene av Westmount
 Stone Wm S 4191 St Catherine Westm't
 Sylvestre Jos A M.D 163 Beaubien E
TANSEY'S PHARMACY 278 Sherbrooke W. Tels. Uptown 942-5159
 Terk Nathan 1054 Clarke
 Tetrault J A 1164 Marie Anne E
 Theberge Henri 2685 Christopher Columbus
 Theoret Ern 590 De St Valier and 858 St Denis
 Thibault J D 527 Mullarky av Verdun
 Thomas P R 384 Bleury and 213 Ontario W
 Tremble J E 644 St Catherine W
 Trempe L J Adelaar 2217 St James
 Trempe R 371 Belanger
 Vadeboncoeur E 539 St Catherine E 1314 Wellington and 5272 Sherbrooke W
 Valois J L H 447-449 Rachel E
 Viauville Drug Store 3049 St Catherine E
 Virolle Geo 771 St Antoine Westm't
 Virtue Jos 148 Colborne

DRUGGISTS, WHOLESALE. — PHARMACIENS, GROS.

Anglo French Drug Co The rm 6 294 St Catherine E
 Bliss Medical Co The Alonzo 124 St Paul E
BOISVEET F 396 St Antoine. Tel. Uptown 573
 Burroughs Wellcome & Co 101-110 20 St Nicholas
BUSH W J & CO (CANADA) LTD 59 St Peter. Tel. Main 116
CASGRAIN & CHARBONNEAU LTD 28 St Paul E. Tel. Main 1566
 Chapman-Dart Co Ltd 155 Craig W
 Chausse & Co 138 St Dominique
 Delvaux J B 1207 St James
 Demers Fred J 309 St Denis
 Devins R J Ltd 1345 Notre Dame W
INGRAM & BELL LTD rm 1 16 McGill College. Tel. Uptown 9126
 Laboratoire Nadeau Ltd 29-31 St Vincent
LEDUC DRUG CO THE DE 456 Notre Dame W. Tel. Main 176

LYMAN-KNOX CO. LTD., THE
IMPORTERS
 and
WHOLESALE
DRUGGISTS.

110 and 112 ST. PAUL ST. WEST.

LYMANS, Limited,
WHOLESALE DRUGGISTS
AND
MANUFACTURING CHEMISTS,
Office & Warehouse:
344 ST. PAUL W.
Mills: 44 Prince Street.
Laboratory: 46 Prince Street.
Bell Telephone: Main 8000.

MARTINEAU-BOUCHER 221 Notre Dame E. Tel. Main 4371
 McEwen Cameron Ltd 132 St Paul W
 Merrit F M 69 St Urbain

NATIONAL DRUG & CHEMICAL
COMPANY OF CANADA, LTD.
32 to 36 ST. GABRIEL ST.

Mills and Laboratories:
23, 25 & 27 ST. JEAN BAPTISTE.
The Lyman-Knox Co., Ltd. Branch
Warehouse:
110 St. Paul Street West.

Opaline Mfg Co 138 St Dominique
 Oriental Drug Co 33 Christopher Columbus
 Pharmacie Centrale du Canada Ltee J T Walt mgr 446 St James
PHARMACIES MARTINEAU 1505 St Lawrence Blvd. Tel. St. Louis 1741; 2300 St Lawrence Blvd. Tel. St. Louis 2306; 1038 St Denis. Tel. St. Louis 6157; 544 St. Denis. Tel. East 1948
POLSON N C & CO LTD 311 Notre Dame W. Tel. Main 6741.
 Rival Herb Co rm 503 45 St Alexander
 Rougier Freres 63 Notre Dame E

Druggists, Wholesale.—Continued.

- RYAN LEO G** 543 Notre Dame W.
Tel. Main 187
St. Germain N 738 Rivard
- SANTER CO THE** 396 St Antoine.
Tel. Uptown 573
Scobell Drug Co 91 Place Youville
Toronto Pharmacal Co Ltd 85 St Peter
Universal Drug Co 23 Bleury
- WELLS & RICHARDSON CO LTD**
THE 200 Mountain. Tel. Uptown
1131
- WINN & HOLLAND LTD** 137 Mc-
Gill. Tel. Main 66
Zion Pharmacal Co 91-93. Ontario E

**DRUGGISTS' SUNDRIES. — ARTI-
CLES DIVERS POUR PHARMA-
CIES.**

- Anglo-American Agencies Ltd 41-43 St
Francois Xavier
- Anglo-American Specialties Co 960 St
Catherine E
- Anglo-American Sponge Co 323 Craig
West
- ANGLO-FRANCO CANADIAN DIS-
TRIBUTING CO** 323 Craig W. Tel.
Main 6870
- BENEDICT FRANK L & CO** 45 St
Alexander. Tel. Main 5140
Canadian Sanitas Co rms 24-22 9 St
Nicholas
- Cie Medicale Groux 416 Parc Lafon-
taine
- DIXON-WILSON LTD** 364 University.
Tel. Uptown 4298
Dominion Drug Mill Lymans Ltd 44
Prince
- Granger Freres Ltd 37 Notre Dame W
Leeming Miles Co (The) Ltd 4 St Law-
rence Blvd
- Mackay Ltd Dr J M Mackay's 4 St Law-
rence Blvd
- MACLEAN BENN & NELSON LTD**
489 St Paul W. Tel. Main 3167-63
- MARTINEAU-BOUCHER** 221 Notre
Dame E. Tel. Main 4371
- NERLICH & CO** 301 St James. Tel.
Main 1686
- PALMERS LTD** 100 Latour. Tel. Main
1266
- POLSON N C & CO LTD** 311 Notre
Dame W. Tel. Main 6741
- ROUGIER FRERES INC** 63 Notre
Dame E. Tel. Main 2173
- RYAN LEO G** 545 Notre Dame W.
Tel. Main 187
Sapho Mfg Co 588 Av Henri Julien
- TRADE SUNDBIES MFG LTD** 232
Clarke. Tel. Main 2404
Watson D & Co 11 Place Youville

***DRUGS. — REMEDES, DROGUES.**

- NATIONAL DRUG & CHEMICAL CO
OF (CANADA) LTD** 32-36 St Gab-
riel. Tel. Main 5620
- PHENARSENYL CO LTD** 75 Jurors.
Tel. Main 3186
- SANTER CO THE** 396 St Antoine.
Tel. Uptown 573

**DRY GOODS, RETAIL.—ETOFFES
ET TISSUS, DETAIL.**

- Aber Harris 1053 and 1489 Notre Dame
West
- Aber Morris 1675 Notre Dame W
- Aber Sam 481 St James
- Aberdeen Dry Goods Store 1331 Wel-
lington Verdun
- Aboud E 53 Craig W
- Aizanman A 573a Mt Royal av E
- Alopin J & Frere 2033 Notre Dame W
- Alepins George 1858 Notre Dame W
- Allard Donat 145 Blvd Monk
- Allies Bargain Store (The) 667 Ontario
E
- American Dry Goods 1919 St Law-
rence Blvd

Annex Novelty Co 206 Bernard av W
Asmalovich S 2694 St Hubert

**A U BON MARCHE,
LETENDRE LIMITEE.
625 RUE STE. CATHERINE EST,
Coin Montcalm.**

**Hautes Nouveautés. Tissus à
Robes et Lainages, Soieries, Modes
et Confections pour Dames, Drape-
ries, Tapis, Prelarts, Rideaux, Spé-
cialité: Rubans.**

- Auber Brothers 133 Beaubien E
- Auger J A 244 Centre
- Aurbeck Borris 331 Centre
- Auto Jacob 2594 St Catherine E
- Ayoub Alex 2487 St Hubert
- Bader Harkel 101a Sanguinet
- Badhlo S Salbo 1613 Ontario E
- Baron John 1643 Ontario E
- Bassel H 510 and 564 Notre Dame W
- Baudrias Misses D & H 1694 Av de
l'Eglise
- Bazberg David 2330 Papineau av
- Beaudoin J A 851 Notre Dame W
- Becouk & Co 3130 St Lawrence Blvd
- Belanger Chas 2715 Ontario E
- Belanger J L & Co 719 Mt Royal av E
- Belgrave H 2101 St James
- Bellazzi Jos 20 St Jerome E
- Benard J E 2569 St Catherine E
- Benard Miss Aurore 1160 Mount Royal
av E
- Benoit A P & Fils 1907 Masson
- Benoit Edmond 190 Notre Dame E
- Benoit Mrs O wid L 2813 St Hubert
- Benoit Oscar 1783 Notre Dame W
- Bernstein David 979 Notre Dame W
- Bernstein W 1059 St Lawrence Blvd
- Biron J A 919 St Catherine E
- Blanchard W 819 Notre Dame W
- Blumenfeld Ab 1373 St Lawrence Blvd
- Bolduc J A 128-130 Beaubien E
- Bouchard G 1449 Notre Dame W
- Boulevard Le 141 Mt Royal av E
- Bourque Horm 113 St Jerome E
- Boutara Jos 2624 St Hubert
- Boyer M 1917 St Catherine E
- Boyer Moise 380 Frontenac
- Boyer Oscar 2525 St Hubert
- Boyert Wilfrid 1586 St James
- Brault J Bte 2272 St James
- Brender Miss Rosa 1093b Mt Royal av
E
- Brodin N 548 Notre Dame W
- Bromberg I 916 St Lawrence Blvd
- Brunet J A 891 Mt Royal av E
- Cader Aaron 1107 St James
- Cadieux Aza 1163 St James
- Carter & Power 120 Bernard av W
- Cartman Hyman 144a Colonial av
- Chailsin David 7 Cuthbert
- Champagne Emile 1297 Notre Dame W
- Charbonneau A 2155 Papineau av
- Chartrand J A 1763-1765 Notre Dame W
- Chiquette Rene 674 Dorchester E
- Chouinard A 281 Av Laurier E
- Cohen Alex 874 Ontario E
- Cohen B 2016 St Lawrence Blvd
- Cohen I 2014 St Lawrence Blvd
- Cohen Israel 550 Des Ormeaux
- Cohen J 1233 St Lawrence Blvd
- Cohen Jacob 1023a St James
- Cohen Mrs E 2530 St Hubert
- Cohen S 1557 Notre Dame W
- Cohen Sol 499 Ontario E
- Collman S 49a Rachel W
- Connelly F P 327 St Paul E
- Constantin & Son 1135 St Lawrence
Blvd
- Cooper F 2274 St Lawrence Blvd
- Cooperman I 1979 Av de l'Eglise
- Corbel Jos 2510 St Hubert
- Coulombe Miss A 726 Ontario E
- Courtois Henry 159 Desery
- Courval A 1323 St Lawrence Blvd
- Coutlee Freres 190 Notre Dame E

Dry Goods, Retail.—Continued.

Cream Mrs Harry 425 De Fleurimont
 Cromberg D 839 St Dominique
 Crown L 823 St Catherine E
 Cubitz M 984 St Lawrence Blvd
 Dagenais Leon 867 Ontario E
 Daigle Jos 1854a St Catherine E
 Dalpe Nap 3161 St Hubert
 Danis Gedeon 2522 Ontario E
 Danis J A 1858 St Lawrence Blvd
 Daoust Nap 481 Notre Dame W
 Darragh Miss Annie 230 Ontario West
 Darwish Jos 36 St Catherine E
 Darwish S & M 2669 St Hubert
 David O 1958 St James
 Dawe A H 705 Wellington
 Daze Miss M A 31.8 Casgrain av
 Decash Michael 176 Mt Royal av E
 De Francesco Bernardino 2968 Clarke
DEIMEL LINEN MESH CO THE 416
St Catherine W. Tel. Uptown 747.
 Delb Theo 29 Bonsecours
 Delisle A G 3304 St Hubert
 Delisle John 198 Hadley
 Deschamps J A 3444 St Hubert
 Deschene J E 2725 Ontario E
 Descotes Jos 370 St Catherine E
 Desjardins Miss C 785 Ontario E
 Deslieries Ulric 1345 Lafontaine E
 Desparois Mrs P wid M 171 Roberval
 Desroches Freres Ltee 1961 St Catherine E
 Dezuel D 3314 St Hubert
 Diamond Clothing House 555 St James
 Dieb & Jazzar 123 Mt Royal av E
 Dion L Prosper 1198 St Denis
 Ditcovitch J 495 Atwater av
 Dodd Mrs Mary 2464 Park av
 Dolgy Paul 509 St James
 Donaldson Miss L 324 Church av Verdun
 Dore Armand 2602 St Hubert
 D'Orvillers Alb 817 Av Laurier E
 Drabner I 620 Centre
 Drolet A 618 Dorchester East
 Dube Frs 214 Dufresne
 Dugal Misses B & A 1159 Marie Anne East
 Dugas Joseph H 2 Henri IV
DUPUIS FRERES LTEE 447 St Catherine E. Tel Est 8000.
 Durocher A B 997 Ontario E
 East End Jobbing Store 723 Ontario E
 Economy Store The 1285 Des Erables
 Elias Jos & Son 137 Craig E
 Ethier Alph 2611 Ontario E
 Ethier Jos Elzear 2215 Ontario E
 Eugene Abraham 190 St Lawrence Blvd
 Evans Bros 209 Av Laurier West 5716
 Sherbrooke W and 271 Beaumont
 Faivre Paul Louis 52c Park av
 Falardeau Ovila 115 Hadley
 Faubert Miss R A 2782 St Lawrence Blvd
 Faucelli Attilio 150 Jolicoeur
 Feigelman P & Co 1717 St Catherine E
 Felmand A E 2664 St Hubert
 Ferre F 149 Lagauchetiere E
 Ferris M 2807 St Catherine E
 Ferris George 185 Beaubien East
 Finkelstein M 91 Du'uth av E
 Fishman Solomon 625 Ontario E
 Fitch Phillips Ltd 1167 St Catherine E
 166 St Lawrence Blvd 214 Lasalle av and 178 Dorchester W
 Fontaine Miss L 26 Vaillant
 Fortier Mrs Jos 199a Hogan
 Fournier Misses 678 Parc Lafontaine
 Fournier Mrs Gaspard 2215 Notre Dame W
 Frank S 474 St Lawrence Blvd
 Fredette Mrs J T 2 First av Mercier-Mais wd
 Freedman F 882 Ontario E
 Friedman Morris 1445 St James
 Frigon J I 1689 St Catherine E
 Fry S 383 Victoria av Westmount
 Gagne E 832 Logan E

GAGNON FRERES,
Fancy and Staple Dry Goods,
Gents' Furnishings,
Carpets, Oil Cloths and House
Furnishings, D. & A. Corsets,
Pictorial Review Patterns of
New York.

5356 SHERBROOKE ST. WEST.

Westmount 7958.

Gagnon & Freres 992 Ontario E
 Gagnon Jos 701 St Catherine E
 Gagnon Mrs F wid Nap 171 Sixth av
 Galub C 2199 St Lawrence Blvd
 Garipey Pierre 3285 Ontario E
 Gauthier J A 1732 Masson
 Gauthier Miss Marie 1315 Notre Dame W
 Gauvin Anthime 778 Delorimier av
 Gauvin N 2459 Notre Dame W
 Gebran Geo 207 St Lawrence Blvd
 Gelinat F 2526 St Hubert
 Gelinat Freres 2128 St Lawrence Blvd
 Gelinat Hercule Ltd 171 Beaubien E
 Gelinat R & W Ltee 911 Mt Royal av E
 Germain Mrs J E 3043 St Catherine E
 Gershberg B 2154 St Lawrence Blvd
 Gervais Jos P 209 St Catherine E
 Gendron Andre 701 Mt Royal av E and 1073 St James
 Gendron W 209 Church av Verdun
 Genest Ulric 141 Beaubien E
 Gingras Omer 731a Ontario E
 Girouard Jos 832 Ontario E
 Glasberg Harry 416 St Lawrence Blvd
 Gledhill F 589b Wellington
 Godin J A 1869 St Catherine E
 Goldberg P 2306 St Lawrence Blvd
 Goldberg M 722 Notre Dame W
 Goldhamer A 739 St Lawrence Blvd
 Goldsmith Samuel 1137 St James
 Goldsmith Z 1093 St Catherine E
 Goldstein Isaac 871 St Catherine E
 Goneau Wilfrid 145 Wurtele
 Goodman Peter 2904 St Lawrence Blvd
 Goora Nadra 665 Craig E
 Goora's 571 Craig East
GOODWIN'S LTD cor St Catherine and
University. Tel. Uptown 7000
 Gotthel H 1236 St Lawrence Blvd
 Goulet J B 229 Church av Verdun
 Granger & Co 102 Menai
 Gramer Max 2744 Cartier
 Granovisky S 1333 St Catherine E
 Greenberg Ben 1026 St Dominique
 Greenberg Leon 723 St Lawrence Blvd
 Grisdale Jas 2270 Christopher Columbus
 Grofsky Moses 1044 Ontario E
 Grosser Harry 7 Pine av E
 Gruber S 521 Mt Royal av E
 Guertin Gustave 324 Centre
 Guillemette E 217 Desery
 Gussman J 727 Notre Dame W
 Hadd Alder 123 Hogan
 Habeet A 156 St Lawrence Blvd
 Hacomsky J 2553 Papineau av
 Hahamovich A 1721 Masson
 Hahamovitch Abraham 683 Monsabre
 Halmovitz Henry W 711 Ontario E
 Hajaley Geo M 863 St Catherine E
HAMILTON CO THE 581-3-5-7 St
Catherine W. Tel. Uptown 3701.
 Hamovitz W 791 Ontario E
 Hanna J 104 St Lawrence Blvd
 Haroun & Boges 225 St Lawrence Blvd
 Harris James 2427 Notre Dame W
 Harrison Miss H 1051 St Catherine E
 Harrison Samuel 441a St Lawrence Blvd
 Hass Israel 1080 St James
 Hatton D 271 Mt Royal av E
 Hayes & Co Reg'd 1117 St James

Lists Furnished and Envelopes Addressed
for all Lines of Trade

JOHN LOVELL & SON, LIMITED



Dry Goods, Retail.—Continued.

Hayes M J 199 St Viateur W
 Henning Bargain Store 485a St James
 Herman L 1369 St Lawrence Blvd and
 915 St Catherine E
 Heroux J D 215 Church av Verdun
 Heroux J E 2826 St Hubert
 Heroux P J 1136 Rachel
 Hoffman Israel 2288 St Lawrence Blvd
 Hounest Mrs M wid A 687 Wellington
 Huneault Miss C 1473 Notre Dame W
 Hyman L 1081 St James
 Israelovitch H 767 St Catherine E
 Israelovitch Jos 2258 Notre Dame W
 Izenson S 1000 Cadiieux
 Jacques Trefle 675 Lacordaire
 Jean M 3054 St Hubert
 Jerome Henry G 3091 St James
JETTE & LEMIEUX 342 St Lawrence
Blvd. Tel. Main 4642.
 Jolicoeur Georges 1078 St Andre
 Jolicoeur J A 849 Av Laurier E
 Julien E 1314 Ontario E
 Kalanger Simon 192 Centre
 Kalifey J M 99 Second av Merc-Mais
 ward
 Kamigsberg B 1481 St Lawrence Blvd
 Kanemy Geo 131 Craig W
 Karpman J 2373 Notre Dame West
 Katerinsky A 254 Marie Anne E
 Kauffman S 64 Duluth av E
 Keshef Assa 228 St Lawrence Blvd
 Koffler G 235 St Lawrence Blvd
 Kofsky Abe 37 Ontario E
 Kotofsky H 565 Notre Dame W
 Kouri Tom 2824 St Lawrence Blvd
 Koussaya B 1873 St Catherine E
 Kupferberg — 2397 Papineau av
 Labelle Clovis 2926 St Hubert
 Labonte Aime 109 Rose de Lima
 Ladouceux Alfred 341 Charlevoix
 Lafrance Mrs Emma wid Geo 1961
 Cartier
 Lahalse L 3999 Lecourt
 Lalonde J G 183 Blvd Monk
 Lalonde Ovila 1354 Verdun av
 Lamarre J 1129 Rachel
 Lamy A 253 Blvd Monk
 Lamy P & Frere 387 Notre Dame W
 Lamy J A 527 Centre
 Landry Donat 609 Centre
 Laplume L 736 Parc Lafontaine
 Lariviere Jean 2931 St Catherine E
 Later Mrs R 1385 St Dominique
 Laterreur Pierre 2391 Ontario E
 Laufer S 819 St Catherine E
 Lavin B 2192 St Hubert
 Lazare M 1117 St Lawrence Blvd
 Lazarovitch H 811 St Catherine E
 Leblanc E Z 571 St Catherine E
 Lebner Holton 1055 St Dominique
 Le Chic 1382a Wellington
 Leduc E 2586 St Hubert
 Leduc J O 119 St Zotique E
 Le Grand Chic Paristen 2141 St Catherine E
 Legault Mrs F 860 Swail
 Lemieux J O 2244 Notre Dame W and
 125 Blvd Monk
LEMIEUX J O 950 St Denis. Tel. St
Louis 3805
 Lemire Hermas 619a Frontenac
 Lepin Jos 230 St Dominique
 Lesperance Z 3982 Notre Dame E
 Lessard Misses 4119 St Catherine W
 L'Heureux Jas 781 Adam
 Lickman G 3140 St Lawrence Blvd
 Linetzsky H 2756 St Hubert
 Litvack Miss Rebecca 1415 St Lawrence
 Blvd
 London N A 40 Duluth av E
 Lubich L 387 Rachel E
 Lusignan George 384 Centre
 MacMahon John E 696 St Antoine
 Magdel Jos 2499 Notre Dame W
 Mailer Mrs Eliz 227 Bernard av W
 Main Bargain Store 1043 St Lawrence
 Blvd
 Maison A A Lefebvre 1301 St Lawrence
 Blvd
 Maison Bouchard Inc 125 Blvd Monk
 Maison Charles 608 St Catherine E
 Maison Charles B Garmaise 608 St
 Catherine E
 Maison de Bon Gout Ltd 1799 Notre
 Dame W

Maison des Modes 1821 Notre Dame W
 Maison J C Brien 564 St Denis
 Maison St Louis 1984 St Lawrence
 Blvd
 Malensky Adolphe 2750 St Lawrence
 Blvd
 Mallek David 1837 St Catherine E
 Maller Bargain Store 1463 St Lawrence
 Blvd
 Mansour Geo 413 Notre Dame W
 Marcotte Nap 1796 Notre Dame W
 Marcovitch Abraham 391 Rachel E
 Marks Charles 2790 St Lawrence Blvd
 Martel Miss G 569 Frontenac
 Martineau J Octave 1000 Mt Royal av
 East
 Martineau Miss A 2171 Ontario E
 Masse A 2240 Ontario E
 Masse J E 884 Carriere
 Masse Mrs A 2539 St Andre
 Massicotte Alex 2450 St Hubert
 May's Rite Fit 1231 Greene av West-
 mount
 Medicow B 30 Roy E
 Messier Albert 5763 Sherbrooke W
 Messier Jos Art 2141 Ontario E

M ESSI ER, L. N.

Nouveautés et Mercerie.

"Satisfaction avec chaque Achat."

N'importe quel article en fait de
Nouveautés et Mercerie.

Patrons "Butterick"

839 à 851 AVE. MT. ROYAL EST.

Tel. St. Louis 3460.

Res.: 853 Mt. Royal Av. Est.

Michaud Ern. 4229 Notre Dame E
 Michel C 567 St Catherine E
 Michel N 1755 Notre Dame W
 Mile End Bargain Store 2892 St Law-
 rence Blvd
 Milkie A 1255 St Lawrence Blvd
 Miller I 2187 St Lawrence Blvd
 Miller & Klamon 2147 St Catherine E
 Mindlin B 1051 St Lawrence Blvd
 Moise Michel 2064 Notre Dame W
 Monsour Bargain Store 35 Craig W
 Montpetit G 170 Joliette
 Montreal Dry-Goods Co The 5 St Law-
 rence Blvd
 Moreau J Willbrod 1761 St Catherine E
 Mount Royal Sample Store 92 Mount
 Royal av E
 Moussette J A 1333 St Lawrence Blvd

MURPHY CO., LIMITED,

The JOHN

DRY GOODS.

443 to 449 St. Catherine St. West.

Cor. of Metcalfe St.

Tel. Uptown 6010.

Myers D 480 St Lawrence Blvd
 Nantel Miss Jeanne 390 Frontenac
 Nantel Mrs C 517 Frontenac
 Nassar H 2266 Notre Dame W
 Nassor Asad 2519 Notre Dame W
 Oakes Thos P & Co 709 St Catherine E
Ogilvy's JAS A LTD cor St Cathe-
rine and Mountain. Tel. Uptown 6400
 Ontario East Bargain Store 633 On-
 tario E
 Orienstein A 21 DeMontigny E
 Oriental Jobbing Co The 1240 St Law-
 rence Blvd
 Overland Jack 1994 St James
 Paquette Mrs A wid J 269a St Antoinette

Dry Goods, Retail.—Continued.

Paquin A 386 Belanger E
 Paquin Ad 1751 Cadieux
 Paquin Come 513 Rachel East
 Paquin Mrs Arm wid Alexis 480 Frontenac
 Pare D M 641 Centre
 Parent Alfred 482 Chambord
 Parent Mrs J 114 Desery
 Payette Mrs A 2442 St Catherine E
 People's Sample Store 521 St James
 Pepin Desre 736 Av Laurier E
 Pepin Edmond 3124 St Lawrence Blvd
 Perras E F 2606 St Hubert
 Perrault Jos A 125 Stadacona
 Perreault Zenon 1721 St Catherine E
 Perron Mrs J 117 Desery
 Picard Geo 2885 St Hubert
 Pigeon E P 25a Cote St Paul rd
 Pilon & Sauve 1880 Notre Dame W
 Pine Avenue Jobbing Store 15 Pine av E
 Pinette & Jarry 3173 St Hubert
 Pishara Darwish 2415 St Catherine E
 Point Supply Store 747 Wellington
 Poirier T 2705 Av de Chateaubriand
 Potrotetos J 344 St Lawrence Blvd
 Poyaner A 398 St Lawrence Blvd
 Poyaner Meyer 400 St Lawrence Blvd
 Prefontaine J C 2666 St Hubert
 Prieur Jos 339 Blvd Monk
 Primeau Jos 167 Montgomery
 Proulx Dan 760 Gilford
 Rabinovitch I 2086 St Lawrence Blvd
 Racette Miss M E 4129 St Catherine Westmount
 Rashkin M 772 Notre Dame W
 Reed Miss Aurore 212 Orleans av
 Remnants Savings Store The 470 Rachel East
 Richard T 456 St Lawrence Blvd
 Rivard O 419 Amherst
 Rivenovitch W 1069 St Catherine E
 Rivet Mrs Ed 785 Av Laurier E
 Robeau & Gardner 486 St Lawrence Blvd
 Rochon Eug 3225 St Hubert
 Rochon Nap 214 Strathmore Verdun
 Rogers & Co 226 Fairmount av West
 Roland J B 111 Amherst
 Romoff I 2244 Papineau av
 Rosenbaum A 651 Colonial av
 Rosenberg B R 125 Bleury
 Rosenberg I 860 St Lawrence Blvd
 Rosenbloom & Co 753 Notre Dame W
 Rosenstein Sam 1435 St Lawrence Blvd
 Rosenzweig B 2633 St Hubert
 Rosenzweig Israel 691 Ontario E
 Rosenzweig L 729 St Catherine E
 Ross & Hart 854 St Catherine W
 Rossy S 39 Craig E
 Rothman S 1212 St Lawrence Blvd
 Rouleau Alf 361-363 Rachel E
 Rowell's General Bazaar 3 Cypress
 Roy A 1286 St Andre
 Roy L 350 Mt Royal av E
 Rudnikoff John 440 St Lawrence Blvd
 Rutenberb Harry 1039 Notre Dame W
 Saad Mrs Alex 1805 Av de l'Eglise
 Saba N 32 St Lawrence Blvd
 Saddy N 549 LaGauchetiere E
 St Onge J 1329 Wellington
 Salhanv S B 2313 Ontario E and 528 Centre
 Salmanovitch A 607 Ontario E
 Salowe A 124 Marie Anne E
 Sam Kee Co 81 Clarke
 Sanhanni S B 599 Wellington
 Sarrazin Emile 321 Gatineau av
 Sarrazin Miss Alberta 1713 Masson
 Sarrazin Mrs C wid A 351 Centre
 Sauve P H 1485 Notre Dame W
 Sawayn & Nader 2425 Notre Dame W
 Sayer Mrs E wid J 365 Church av Verdun
 Schachter Moses 2872 St Lawrence Blvd
 Scheffer S N 409 Des Ormeaux
 Schelo Meyer 56 DeMontigny E
 Schneider J 90 Prince Arthur E
 Segal R 266 St Catherine E
 Segal Sam 849 St Lawrence Blvd
 Severline & Co 1609 Ontario E
 Shaded W 179 Church av Verdun
 Shelnart T 1615 St James
 Ship D 2466 St Hubert
 Shteruntal M 3366 St Hubert

Shulak B 1090 St James
 Siedman F 749 St Lawrence Blvd
 Sigouin E 129 Iberville
 Silver S 1079 St Catherine E
 Silverman Loue 111 Bleury
 Simon E 509 Cadieux
 Singer Max 2049 St Catherine E
 Smith H 153 Hadley
 Solomon S 1219 St Lawrence Blvd
 Steinberg H 584 Wellington
 Sternberg A 1038 Van Horne av
 Strulavitch S 1879 St Catherine E
 Strulovitch & Co 1903 St Catherine East
 Talbot H S 2123 St Catherine E
 Tannage S F 39 Craig West
 Teskey John S 4209 St Catherine Westmount
 Theroux Emile 417 Des Ormeaux
 Thibaudeau Nap Ed 3335 St Hubert
 Thibault Daniel 2833 St Catherine E
 Thomas Mrs E M 234 Centre
 Tratenberg E 404 St Lawrence Blvd
 Tremblay Miss Mary 120 Cuvillier
 Turcotte L H 222 Bourbonniere av
 Turner Wm & Sons 319 Notre Dame W and 132 Church av Verdun
 Ungar L 2081 St Catherine E
 Vermette P 815 Notre Dame W
 Viau & Co 3227 St Hubert
 Viau Edouard 116 Jolicoeur
 Victor J H 1016 St Lawrence Blvd
 Victor & Rosen 1092 St Lawrence Blvd
 Victor Reuben 452 St Lawrence Blvd
 Victor's Store 1063 St Lawrence Blvd
 Vineberg Bros 2467 St Hubert
 Vuruviitsky M 17 Pine av E
 Wagner F 1317a Papineau av
 Wagner M 1285 St Catherine E
 Walker D W 500 Notre Dame W
 Warren W 731 Notre Dame West
 Waisbord S 1383 St Dominique
 Weekes W 811 St Catherine W
 Weinberg Bros 1046 St Lawrence Blvd
 Weisberg E 907 Notre Dame W
 Weisberg I 1225 St Lawrence Blvd
 Weiden M 1076 St Lawrence Blvd
 Wilson Walter 3063 St Catherine E
 Wims & Co 255 Av Laurier W
 Wise S 2228 Papineau av
 Wolkove J A & Co 517 St James
 Yancovitch A 126 St Catherine W
 Yosopovich D 1471 St Lawrence Blvd
 Zakaib Joseph A 103 Mt Royau av E
 Zabatany I 1729 St Catherine E
 Zabatany Jos 279 St Lawrence Blvd

DRY GOODS, WHOLESALE. — ETOFFES ET TISSUS, GROS.

Abdelmour Importing Co 224 Notre Dame E
 About & Boosamra 317 Notre Dame E
 About Jos 44 Craig W
 Abraham & Son 217 Notre Dame E
 Anber C & A F 13 Notre Dame E
 Assaly Bros 218 Notre Dame E
 Atlas Dry Goods Co 575 St Lawrence Blvd
BAIN ALLAN S CO. 150 Craig West. Tel. Main 2388.
 Black Nathan 578 St Lawrence Blvd
 Boujady & Watkin 7 Notre Dame E
 Bouziane Cousins 313 Notre Dame E

BROCK, THE W. R. CO. (Ltd.)

(R. Brock and George S. Cleghorn, Res. Dirs.).

**Importers of
 British & Foreign DRY GOODS.
 Dealers in
 Canadian and American
 Manufactures, Wholesale.
 230 NOTRE DAME WEST,
 Cor. of ST. HELEN.**

Canadian Jobbing Ltd 779 St Lawrence Blvd
 Chananian J 323 Notre Dame W
 Cooperman S 646 St Lawrence Blvd
 Courey C & Co 195 Notre Dame East

Dry Goods, Wholesale.—Continued.

David D M 11½ Gosford
 Davis E & Co rm 518 511 St Catherine West
 Denton, Mitchell & Duncan rm 1006 10 Cathcart
 Dominion Novelty Co rm 57 54 Notre Dame E

DUCHESNEAU, LIMITEE.

Wholesale Importers.

Dry Goods and Smallwares.

Toys, Sporting and Fancy Goods.

51 ST. PAUL STREET EAST,

MONTREAL.

Tel. Main 8157.

Eastern Import Co rm 200 520 St Lawrence Blvd

FABRELL, BELISLE CO LTD 20-22
 St Helen. Tel. Main 4564 and 4565.

G AULT BROTHERS CO., LIMITED.

Wholesale.

Importers and Manufacturers.

General Dry Goods, Men's Furnishings, Carpets, and

British, Foreign and Canadian Woollens.

240 CRAIG ST. WEST.

Bell Tel. Main 3680.

Glasberg A 677 St Lawrence Blvd
 Globe Jobbers & Importers Ltd The
 530 St Lawrence Blvd
 Goldfines Ltd 227 Craig W

GREENSHIELDS LIMITED.

Wholesale Dry Goods,
 VICTORIA SQUARE,
 MONTREAL.

Sole Agents in Canada for
 Priestley's Dress Goods.

Sample Rooms from Coast to Coast.
 Prompt and careful attention to
 mail orders.

Hees Geo H & Sons Co Ltd 25 Victoria sq

HODGSON, SUMNER & CO., LIMITED.

Wholesale Importers of

**DRY GOODS,
 SMALLWARES
 and FANCY GOODS.**

83, 85, 87, 89 and 91

ST. PAUL STREET WEST.

and 23 ST. SULPICE ST.

Hoffman L J rm 4 555 St Lawrence Blvd

Lash M & Son rm 26 20 St James
 Lax & Hertz rm 3 3 Craig E

London Importing Co 1112 St Lawrence Blvd
 McFayden Valliquet & Shea rm 10 59 St Peter
 McIntyre Son & Co Ltd 13 Victoria sq
 Main Jobbing & Importing Co 447 St Lawrence Blvd
 Malouf Jarjour Motter & Co 187 Notre Dame East
 Manhattan Jobbers & Importers rm 3 555 St Lawrence Blvd

MARTIN P. P. & CO., LTD.

Importers, Manufacturers.

Dry Goods.

Eight Branches.

Fourteen Departments.

50 ST. PAUL ST. WEST.

Tel. Main 6730.

Established in 1845.

May Thomas & Co Ltd 14 St Helen
 Miller J B 451 St James
 Morley I & R rm 210 218 St Catherine W

Muser Bros (Canada) Ltd 12 St Helen
 Nadler Jos 27 Ontario W

Parnass P & Sons 3 Craig West
PARSONS & CO LTD. 10 Victoria Sq.

Tel. Main 8179.
 Poyaners Ltd 495 St Lawrence Blvd
 Progress Import Jobbing House The
 681 St Lawrence Blvd

RACINE ALPHONSE, LIMITED.

Manufacturers and Wholesale

Distributors of Dry Goods.

60-98 ST. PAUL ST. WEST.

Telephone Main 7060.

"Everything in Dry Goods."

ROBINSON C E & CO. 10 Victoria Sq.
 Tel. Uptown 8553.

Robinson & Cohen 31a Notre Dame E
 Roch J A & Co 59 St Pèter

RODDEN F A & CO 52 Victoria Sq.
 Tel. Main 1679.

Salhani Farhood & Co 183 Notre Dame E
 Salhany & Shadeed 197a Notre Dame E

Sawaka Bros 39 Notre Dame E
 Saykaly Bros 33 Bonsecours
 Schachter A Reg'd 473 St Lawrence Blvd

Sedaway E 222 Notre Dame E
 Shamy Bros 211 Notre Dame E
 Shamy John 31 Bonsecours

Simand I & Sons 309 Notre Dame W
 Stotland S rm 33 232 McGill

Tabah Cousins 205 Notre Dame East
 Toronto Jobbing Co 523 St Lawrence Blvd

United Importers and Jobbers 565 St Lawrence Blvd

Weiser S 991 St Lawrence Blvd
 Zimmerman Paul 43 St Sacramento

***DUPLICATOR INKS. — ENCRESA
 A DUPLICATA.**

BUDGE CARBON PAPER MFG CO
 LTD 21-23 St Antoine. Tel. Main 702.

***DUPLICATORS. — DUPLICATEURS.**

FORTIER JOS LTD 210 Notre Dame W.
 Tel. Main 445.

DUST PREVENTATIVE (See Sweeping Powders and Compounds). — **ANTI-POUSSIÈRE** (Voir Poudres et Compositions pour Balayage).

DYERS AND CLEANERS.—TEINTURIERS, DEGRAISSEURS.

Aema Dyers & Cleaners 460 Ontario E
BELTISH-AMERICAN DYEING CO., LTD. THE Works and Head Office: 126 LaSalle Rd Verdun. Tels. Victoria 470 & 471. (Branches: 126a St Peter 787 Notre Dame W., 660 St Catherine W. 4161 St Catherine Westmount and 447 St Catherine E.)
 Brusten D 2701 Notre Dame W
BURNETT THE CLEANER AND DYER 231 Chatham. Tel. Uptown *3848.
See Advt Opposite
 Canada Sponging Co The 10 Ontario W
 City Sponging Works 10 Ontario West
 Collochman B 540 Av Henri Julien

D **ECHAUX FRERES, LIMITEE.**
 Cleaners
 and Dyers.
 Nettoyeurs
 et Teinturiers.

Branches—Succursales:

197 ST. CATHERINE ST. EAST
 710 ST. CATHERINE ST. EAST.

Works—Ateliers:

651 to 661 MONTCALM STREET.
 Office: 628 BEAUDRY ST.
 Private Exchange *East 5000.

Dutch Cleaners and Dyers 196 Bernard av W
 Empire Dye Works 495 Bleury
 Faille J H 631 Centre
 Geoffroy Joseph 232 Champlain av
 Givner Julius 345 University
 Godon J 17 St Vitaeur av W
 Grand Dye Works 385a Victoria av
 Guarantee Cleaners and Dyers 4862 Sherbrooke Westmount
 Holdsworth & Co 132 Ash av
IMPERIAL CLEANERS AND DYERS REG'D 1 to 9 St Alexander. Tel. Main 500.
 Johnson Richardson Co Ltd The 74 St Antoine
 Leveille R B 404 Duluth av E
 Lood J A 322 Duluth av E
 Metropolitan Dyeing & Cleaning Works 314 DeGaspé av and 69 Buller av
 Modern Dye Works 173 Bleury
 New System Cleaning Service 413 Dorchester E
 New Way The 39 McGill College av
 New York Cleaning Service 230 Berri
 O.K. Dye Works 47 Villeneuve W
 Parker's Dye Works Ltd 598 St Catherine W 392 Notre Dame W 782 St Catherine E and 138 Av Laurier W
 Polloff M 187 Dorchester W
 Practical Cleaners and Dyers The 67 Bernard av W
 Robinson's Dye Works 168 St Maurice
 Ryan's Dry Cleaning Works Ltd 284 St Remi
 St Lawrence Dyeing & Pressing Works 1439 St Lawrence Blvd
 Solomon D 204 Ontario W
 Taylor H C 200 St Antoine
TROY LAUNDEY CO LTD Troy Ave Verdun. Tel. Vict. 644-5.
 Universal Dye House 460 Guy
 West End Cleaners 24 Westminster av
 North Montreal West and 5036 Sherbrooke W
 William Harry 200 St Antoine
 Yesunas J 469a Frontenac

Burnett

MASTER DYER & CLEANER

FACTORY:

231 Chatham St.

Tel. Uptown *3848

BRANCHES:

532 ST. CATHERINE ST., WEST

Tel. Uptown 4128

235 BEAVER HALL HILL

Tel. Uptown 2501

***DYES.—TEINTURES.**

BENSON W T & CO 164 St James. Tel. Main 1512.
HOLLIDAY L B & CO LTD 179 Common. Tel. Main 8105.
POLLACK BROS & CO LTD 45 St Alexander. Tel. Main 5310.
SHARPE C A LTD 419 St James. Tel. Main 1391-2.
SHERWIN WILLIAMS CO OF CAN LTD THE 897 Centre. Tel. Vict. 1500.
WELLS & RICHARDSON CO LTD THE 200 Mountain. Tel. Uptown 1131.

***DYESTUFFS. — TEINTURES ET PEINTURES.**

BRANDRAM-HENDERSON LTD 2984 St Urbain. Tel. Calumet 300.
KLIPSTEIN A & CO LTD 12 St Peter Tel. Main 3677-8.
 National Aniline & Chemical Co Ltd 8 Place Youville

DYNAMITE (See Explosives).—DYNAMITE (Voir Explosifs).

DYNAMOS (See Electric Motors).—DYNAMOS (Voir Moteurs Electriques).

ECONOMISERS, FUEL (See Fuel Economisers).—ECONOMIE, COMBUSTIBLE (Voir Appareils pour Chauffage Economique).

***EGG CASES AND EGG CASE FILLERS. — BOITES A OEUFS ET ACCESSOIRES.**

MILLER BROS CO LTD THE 522 511 St Catherine W. Tel. Uptown 8879.

EGGS (See Poultry, Game and Eggs). — OEUFS (Voir Volaille, Gibier et Oeuifs).

ELECTRIC APPARATUS. — APPAREILS ELECTRIQUES.

Beaver Electrical Co 28 McGill College av
Benjamin Electric Mfg Co of Canada Ltd 243 Beaver Hall Hill
Budden Williams Motor Co 177 Hampton av
Campbell Electric Corp of Canada Regd The 188a Peel
Canada Brass Products Ltd 162 Craig W
Canadian Crocker Wheeler Co Ltd The rm 607 211 McGill
CANADIAN GENERAL ELECTRIC CO LTD 158 St Antoine. Tels. Main 3590-91-92-93.
CANADIAN WESTINGHOUSE CO LTD 285 Beaver Hall Hill. Tels. Uptown 3980-1-2-3.

CENTURY ELECTRIC CO.

Repairing and Contracting Engineers.

Electrical Repairs and Supplies of all Kinds.

General Machine Shop.

Bell Telephones:

Main 4520.

Night Calls: St. Louis 8712 W.

LaSalle 811 and Longueuil 251.

Offices:

619-623 ST. PAUL STREET W.

Dessert Electric 102 Park av
Devoe Electric Switch Co The 414 Notre Dame W
Electrical Appliance Co 876 St Catherine W
Electro Auto 367 Roy E
Electric Lamp Import Co 392 St James
Electric Maintenance Co The 262 St George
ELECTRICS LIMITED 22 St John Tel. Main 1208.
Engineering Electric Machinery Co Ltd 99 St James
Forget Electric Motor Co 1581 St James
Frank Levasseur & Co Ltd 150 Craig W
Gullevin F X 187-189 Amherst
Irving Henry B rm 100 489 St Paul W
Jupp W H 1358 Van Horne av
Leger A J 301 Beaver Hall Hill
Lowden Warden King 13 Bleury
MCDONALD & WILLSON CO LTD The 99 Drummond. Tel. Uptown 641
Main Electric Co 165 Craig W
MARCHAND ELECTRIC WORKS LTD 55 Cote. Tel. Main 762
Moloney Electric Co of Canada 143 Beaver Hall Hill
Moncel R Co The 414 Notre Dame W
Montreal Armature Works Ltd 131 St Alexander
Montreal Crown Electric & Supply Co 194 Ontario W
National Electro Products Ltd 149 Moreau
Packard Electric Light Co Ltd rm 725 83 Craig W
Perkins Electric Co The 497 Phillips sq
Premier Electric Co 1937 St Lawrence Blvd
Prest-O-Lite Co of Canada Ltd 831 St Catherine W
Providence Electric Heating Co 230 Dorchester W
ROCHON WM 454 Parc Lafontaine. Tel. St. Louis 495
Saunders James 618 Wellington
Sheppard Geo F rm 702 128 Bleury

Smith Irving rm 602 10 Cathcart
Sturtevant B F Co of Canada Ltd rms 404-406 10 Cathcart
Tessler Jos Theo 2079 St James
Thomas & Woolger 542 Second av Hoch wd
Victoria Electric Supply Co Ltd 138 Craig W

***ELECTRIC BATTERIES. — BATTERIES ELECTRIQUES.**

ELECTRICS LIMITED 22 St John Tel. Main 1208.

MONTREAL ELECTRIC CO LTD 94 St Felix. Tels. Main 2840-748.

***ELECTRIC CLOCKS. — HORLOGES ELECTRIQUES.**

MONTREAL ELECTRIC CO LTD 94 St Felix. Tels. Main 2840 and 748.

***ELECTRIC CRANES. — GRUES ELECTRIQUES.**

BABCOCK & WILCOX LTD Head of College. Tel. Westmount 3724

***ELECTRIC FLOOR SCRAPERS, PLANES AND SANDERS. — MACHINES ELECTRIQUES A GRATTER, NIVELER ET SABLIER LES PARQUETS.**

SIMPLEX FLOOR FINISHING APPLIANCE CO LTD 119 Blourey. Tel. Main 3547

***ELECTRIC HEATERS. — CHAUFFEUSES ELECTRIQUES.**

SHORTALL J J rm 302 45 St. Alexander. Tel. Main 870 See advt page.

ELECTRIC LAMPS. — LAMPES ELECTRIQUES.

CANADIAN GENERAL ELECTRIC CO LTD 158 St Antoine. Tels. Main 3590-91-92-93

Canadian Tungsten Lamp Co Ltd The 246 Craig W

DELCO-LIGHT PRODUCTS 180 Amherst. Tel. East 4510

ELECTRICS LTD 22 St John. Tel. Main 1208

Gauthier J N rm 104 294 St Catherine E

MCDONALD & WILLSON CO LTD THE 99 Drummond. Tel. Uptown 641

MONTREAL ELECTRIC CO LTD 94 St Felix. Tels. Main 2840-748

NORTHERN ELECTRIC CO LTD 814 Notre Dame W. Tel. Main 5600

Ontario Lantern & Lamp Co Ltd 246 Craig W

ROCHON WM 454 Parc Lafontaine. Tel. St. Louis 495

SHORTALL J J rm 302 45 St Alexander. Tel. Main 870 See advt page opp.

SIMONEAU ELECTRIC CONTRACTING & SUPPLIES 411 Amherst. Tel. East 2516

SOLEX CO., LTD., THE,

Manufacturers of
ELECTRIC LAMPS,

TUNGSTEN & NITROGEN.

Factory and Offices:

1202 ST. LAWRENCE BLVD.

Tel. St. Louis 714.

Branch Factory:

762 ST. LAWRENCE BLVD.

Tel. East 5549.

ELECTRIC LAMPS

ALL STYLES

RIGHT SUPERIOR
PRICES QUALITY

WHOLESALE and RETAIL

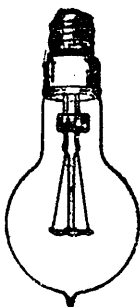

LAMPES

Electriques

TOUTES SORTES

Prix Qualité
Modérés Supérieure

GROS ET DETAIL

J. J. SHORTALL

302 Read Building MONTREAL 45 St. Alexander St.

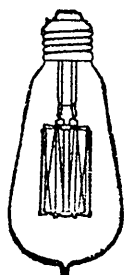

TELEPHONE MAIN 870

Call "SHORTALL" before
you're "ALLSHORT"

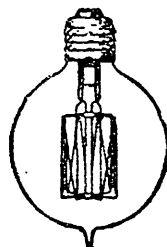

Electric Lamps.—Continued.

SPENCER W H & CO LTD 213 Notre Dame W. Tel. Main 2898

ELECTRIC LIGHT FIXTURES. — GARNITURES FIXES-LUMIERE ELECTRIQUE.

Abbott H B 90 Mt Royal av E
American Electric Co 1039 St Lawrence Blvd

Auto Sign Co rm 1 314 St Catherine W
Bell Arthur 1056 St Catherine E

BERNIE HARDWARE CO 126 St
Lawrence Blvd. Tel. Main 2990

Canadian Auxalite Co rm 17 747 St
Catherine W

CANADIAN GENERAL ELECTRIC
CO LTD 158 St Antoine. Tels. Main
3590-91-92-93

Chambly Electric Co 332 Mount Royal
av E

Dawson & Co Ltd 148 McGill

DELCO-LIGHT PRODUCTS 180 Am-
herst. Tel. East 4510

Dunn Fred 2393 Jacques Hertel

Faure P 582 Mount Royal av E

Gagne Harry 1854 Papineau

Gagnon J O 634 St Catherine E

Gloria Electric & Gas Fixture Co 731
St Catherine W

Lacroix W & Cie 2655 St Hubert

McDONALD & WILLSON CO LTD
THE 99 Drummond. Tel. Uptown
841

McGUIRE W J & CO LTD 332 Craig
W. Tel. Main 3855

MITCHELL CO LTD THE ROBERT 64
Belslr. Tel. Westmount 1347.

Mitchell Holland Co Ltd 589 St Cath-
erine W

NEELICH & CO 301 St James. Tel.
Main 1686

NORTHERN ELECTRIC CO LTD 814
Notre Dame W. Tel. Main 5600

ROCHON WM 454 Parc Lafontaine.
Tel. St. Louis 495

Roncari I 102 Dorchester E

SAYER ELECTRIC 87 Bleury. Tel.
Main 8665

SHORTALL J J rm 302 45 St Alexan-
der. Tel. Main 870 See advt above.

SIMONEAU ELECTRIC CONTRACT-
ING & SUPPLIES 411 Amherst
Tel. East 2516

Star Electric Co 803 St Catherine W
Star Gas & Electric Co 845 St Law-
rence Blvd

Tardif O 2550 Ontario E

Valois Electric Co 332 Mount Royal
av E

VANASSE D 810 Papineau av. Tel.
St. Louis 1076

*ELECTRIC LIGHT MACHINES.— MACHINES A LUMIERE ELEC- TRIQUE.

DELCO-LIGHT PRODUCTS 180 Am-
herst. Tel. East 4510

ELECTRIC LIGHT AND POWER COMPANIES. — COMPAGNIES D'ECLAIRAGE ET PUISSANCE MECANIQUE.

Alabama Traction Light & Power Co
Ltd rm 318 120 St James

Carillon Construction & Development
Co Ltd rm 7 4 St Lawrence Blvd

Lincoln Electric Co of Canada Ltd The
129 20 St Nicholas

Montreal Light Heat & Power Co 83
Craig W

Electric Light and Power Co.—
Continued.

MONTREAL PUBLIC SERVICE
CORPORATION.

263 ST. JAMES ST.

MONTREAL.

Bell Tel. Main 7240. Private Exchange to all Departments.

Trouble Dept.: 18 Craig St. West.

Night and Day Calls: Tel. M. 7728.

National Hydro-Electric Co Ltd 4 St Lawrence Blvd
Shawinigan Water & Power Co 575 Orleans av

*ELECTRIC LIGHTING PLANTS.
—LUMIERE ELECTRIQUE, USINES.

PYKE MOTOR & YACHT CO 374 Notre Dame W. Tel. Main 7890 *Sec advt opposite Motor Boats.*

*ELECTRIC MACHINES. — MACHINES ELECTRIQUES.

CANADIAN GENERAL ELECTRIC COMPANY, LIMITED.

Head Office: Toronto. Manufacturers of Electric Railway Apparatus, Arc Lighting Apparatus, Incandescent Lighting Apparatus, Direct and Alternating Electric Motors, Incandescent Lamps, Electrical and Auto Supplies.

Offices and Warehouse:

158 ST. ANTOINE STREET,

Opposite Windsor Station.

Telephones:

Main 3590-3591-3592-3593.

CENTURY ELECTRIC CO 619 St Paul W. Tel. Main 4520

ELECTRIC MOTOR & MACHINERY CO LTD 413 St James. Tel. Main 18-2177

ELECTRICS LIMITED 22 St John. Tel. Main 1208

NOTRE DAME BUTCHERS' SUPPLY CO 382-6 Notre Dame W. Tel. Main 4180

*ELECTRIC MOTORS.—MOTEURS ELECTRIQUES.

BEAVER ELECTRICAL CO 28 McGill College av. Tel. Uptown 7556

CANADIAN FAIRBANKS-MORSE CO LTD 84-98 St Antoine. Tel. Main 5507

CANADIAN GENERAL ELECTRIC CO LTD 158 St Antoine. Tels. Main 3590-91-92-93

CANADIAN WESTINGHOUSE CO LTD 285 Beaver Hall Hill. Tels. Uptown 3980-1-2-3

CENTURY ELECTRIC CO 619 St Paul W. Tel. Main 4520

ELECTRIC MOTOR & MACHINERY CO LTD 413 St James. Tel. Main 18-2177

ELECTRICS LIMITED 22 St John. Tel. Main 1208

FORGET ELECTRIC & MOTOR CO 1581 St James. Tel. Uptown 9623

MARCHANT ELECTRICAL WORKS LTD 55 Cote. Tel. Main 762

WILLIAMS A R MACHINERY & SUPPLY CO LTD 320 St James. Tel. Main 5200

*ELECTRIC SIGN BUILDERS. — CONSTRUCTEURS D'AFFICHES-RECLAME ELECTRIQUES.

DENIS ADVERTISING SIGNS LTD 79 Benoit. Tel. Main 7819

*ELECTRIC SPECIALTIES.—SPECIALITES ELECTRIQUES.

BLAKEY NORTON 1025 St Catherine W and 4110 do Westmount. Tels. Uptown 7459

CANADIAN GENERAL ELECTRIC CO LTD 158 St Antoine. Tels. Main 3590-91-92-93

DELCO-LIGHT PRODUCTS 180 Amherst. Tel. East 4510

MONTREAL ELECTRIC CO LTD 94 St Felix. Tels. Main 2840-748

SPIELMAN AGENCIES REG'D 45 St Alexander. Tel. Main 5558

*ELECTRIC TIME RECORDERS. —CONTROLEURS CHRONOMETRIQUES ELECTRIQUES.

MONTREAL ELECTRIC CO LTD 94 St Felix. Tels. Main 2840-748

*ELECTRIC TREATMENT.—TRAITEMENTS ELECTRIQUES.

Institution Electro Theraplique 211 St Catherine E

SCHILLER DE JOSEPH 620 Adam. Tel. Lasalle 96

ELECTRIC WELDING (See Welding). — SOUDURE ELECTRIQUE (Voir Soudure).

*ELECTRIC WIRE MANUFACTURERS.—FABRIQUES DE FILS ELECTRIQUES.

CANADA WIRE & CABLE CO LTD 143 Beaver Hall Hill. Tel. Main 4312

CANADIAN GENERAL ELECTRIC CO LTD 158 St Antoine. Tels. Main 3590-91-92-93

ELECTRICAL CONTRACTORS (See Contractors, Electrical). — ELECTRICIENS, ENTREPRENEURS (Voir Entrepreneurs Electriciens).

*ELECTRICAL DEVELOPMENT.—DEVELOPPEMENT ELECTRIQUE.

MONTREAL PUBLIC SERVICE CORP 263 St James. Tel. Main 7240

SHAWINIGAN WATER & POWER CO THE rms 612-625 83 Craig W. Tel. Main 5293

ELECTRICAL ENGINEERS (See Electricians). — INGÉNIEURS ELECTRICIENS (Voir Electriciens).

*ELECTRICAL INSTRUMENT MAKERS. — FABRICANTS D'INSTRUMENTS ELECTRIQUES

CANADIAN GENERAL ELECTRIC CO LTD 158 St Antoine. Tels. Main 3590-91-92-93

***ELECTRICAL SUPPLIES. —
FOURNITURES ELECTRIQUES.**
CENTURY ELECTRIC CO 619 St Paul
W. Tel. Main 4520

ELECTRICS LIMITED,
Westinghouse Products.
Electrical Supplies.
22 ST. JOHN STREET.
MONTREAL.

G. K. Rainville, Pres. & Mng. Dir.
A. C. Hersey, Vice-Pres.
Milton L. Hersey, M.Sc., L.L.D.
K. H. S. Hague.
Tel. Main 1208.

INTERNATIONAL MACHINERY &
SUPPLY CO LTD 421 St James.
Tel. Main 1074
LACROIX & LEGER LTEE 479 Mount
Royal av E. Tel. St. Louis 3800
MONTREAL ELECTRIC CO LTD 94
St Felix. Tels. Main 2840-748
PACAUD H F & CO REG'D 641 St Paul
W. Tel. Main 113
SAYER ELECTRIC 87 Bleury. Tel.
Main 8665
SHORTALL J J rm 302 45 St Alexan-
der. Tel. Main 870 See advt p 2113
SPENCER W H & CO LTD 213 Notre
Dame W. Tel. Main 2898
VANASSE D 810 Papineau av. Tel. St.
Louis 1076

**ELECTRICIANS. — ELECTRI-
CIENS.**

ART BRASS WORKS CO LTD 250
Beaver Hall Hill. Tel. Uptown 6836
BEAVER ELECTRICAL CO 28 McGill
College av. Tel. Uptown 7656
Berbriar Morice 1059 St Catherine E
CANADIAN GENERAL ELECTRIC CO
LTD 158 St Antoine. Tels Main 3590-
91-92-93
CENTURY ELECTRIC CO 619 St Paul
W. Tel. Main 4520
Cousineau W 1659 Notre Name W
Dionne E 81 DeMontigny E
Duncan Electrical Co Ltd 2 Inspector
Economic Electric Mfg Co 114 Bleury
Electrical Equipment Co Ltd 454 St
James
Elliott & Richard 868 Colonial av
Ellwood Electric Co 1784 St Catherine
East
Forget A 61 Blvd Monk
Gates Electric Inc The 135 Place You-
ville
Golden J 1053 St Lawrence Blvd

**INTERNATIONAL ELECTRIC CO.
LIMITED.**

Cie Internationale d'Electricité
Limitee.

Electricité en Général
Specialité: Réparations Electri-
ques sur Automobiles

General Electrical Repairs,
Specialty: Electrical Service on
Automobiles.

Tels. Main 3101, 3989, and 149.
97 BLEURY ST.

Laurier Electric Co 2282 Ontario E
MARCHANT ELECTRICAL WORKS
LTD 55 Cote. Tel. Main 762
Marcoux Frere 450 Roy E

MONTREAL ELECTRIC CO LTD 94
St Felix. Tels. Main 2840 and 748
Perry N 32 Gallery sq
Regent Electric Co 317 Victoria av
Westmount
Roy W 595 Centre
SAYER ELECTRIC 87 Bleury. Tel.
Main 8665
Simoneau Electric Contracting & Sup-
plies 411 Amherst
Tardif O 2550 Ontario E
Tremblay J H 266 Pine av E
VANASSE D 810 Papineau av. Tel. St
Louis 1076

**ELECTROPLATERS. — PLA-
QUEURS ARGENTEURS.**

CAMIBAND J D & CO 149 St Paul W.
Tel. Main 673

ROYAL SILVER PLATE CO.
Electroplating of all Kinds in
Gold, Silver, Nickel, Brass and
Copper, Oxidizing, Etc. Repairing
and Replating Old Silverware a
Specialty.

48 CRAIG ST. WEST.
MONTREAL.

Bell Tel. Main 1387.

RUBENSTEIN BROS 41 Craig W. Tel.
Main 860 See advt p. 694

***ELECTRO-THERAPEUTIC
AGENTS AND MACHINES. —
AGENTS ET MACHINES ELEC-
TRO-THERAPEUTIQUES.**

MOECKEL A F 49 Wolseley av. Tel.
Melrose 1409

**ELECTROTYPERS. — ELECTRO-
TYPIE.**

LOVELL, JOSEPH B.,
Electrotyper,
23 ST. NICHOLAS STREET.
Telephone Main 7587.

See advt p. 694

MONTREAL ELECTROTYPE CO 71
William. Tel. Main 5335
Rapid Electrotype Co of Canada Ltd
315 Lagachetiere W
STANDARD PHOTO ENGRAVING CO
LTD THE 302 Lagachetiere W. Tel.
Main 7350

***ELEVATING AND CONVEYING
MACHINERY. — MACHINES A
ELEVER, HISSER, TRANSPOR-
TER.**

DODGE MANUFACTURING CO OF
CANADA LTD 770 St Paul W.. Tel.
Main 5475

ELLCOTT CO THE A M 338 St James.
Tel. Main 6660

**ELEVATOR BUILDERS. — CON-
STRUCTEURS D'ASCENSEURS
ET ELEVATEURS.**

COTE BROS & BURETT 46-52 Conde.
Tel. Victoria 649

DARLING BROTHERS LTD 120
Prince. Tel. Main 8120

OTIS FENSOM ELEVATOR CO LTD
368 St James. Tel. Main 6791
Turnbull Elevator Co rm 202 10 Victoria

***ELEVATOR ENCLOSURES AND CARS. — CAGES ET CABINES D'ASCENSEURS.**

COTE BROS & BURRITT 46-52 Conde. Tel. Victoria 649

OTIS FENSOM ELEVATOR CO LTD 368 St James. Tel. Main 6791

***ELEVATOR REPAIRS.— REPARATIONS D'ASCENSEURS.**

COTE BROS & BURRITT 46-52 Conde. Tel. Victoria 649

OTIS FENSOM ELEVATOR CO LTD 368 St James. Tel. Main 6791

***ELEVATOR INSPECTORS.—INSPECTEURS D'ASCENSEURS.**

COTE BROS & BURRITT 46-52 Conde. Tel. Victoria 649

***ELEVATORS, PASSENGER AND FREIGHT. — ASCENSEURS POUR PASSAGERS ET MARCHANDISES.**

OTIS FENSOM ELEVATOR CO LTD 368 St. James. Tel. Main 6791

EMBALMERS (See Undertakers, etc).—EMBAUMEURS (Voir Entrepreneurs, de Pompes Funèbres, etc.).

***EMBOSSERS. — BOSSELEURS, TRAVAUX EN RELIEF.**

BELL THOS V LTD 115-117 Notre Dame W. Tel. Main 3743

BENALLACK LITHOGRAPHING & PRINTING CO LTD THE 80 Victoria sq. Tel. Main 3396-97

KIERAN CRAWFORD & GRAY LTD 151 Craig W. Tel. Main 1833

ROLPH-CLARK-STONE LTD 17 St John. Tel. Main 3201

***EMBROIDERY COTTON MANUFACTURERS. — FABRICANTS DE BRODERIES DE COTON.**

ST LAWRENCE BUTTON CO 586 St Catherine W. Tel. Uptown 5706

VENNAT RAOUL 642 St Denis. Tel. East 3065

***EMBROIDERY, MILITARY. — BRODERIES ET PASSEMENTERIE MILITAIRES.**

VENNAT RAOUL 642 St Denis. Tel. East 3065

EMBROIDERY AND STAMPING. — BRODERIE ET ESTAMPAGE.

Imperial Embroidery 194 DeMontigny E
La Broderie Francaise 16 Park av
La Broderie Moderne 1194 Mt Royal av E

Needle Craft Shop 137 Av Laurier W
Princess Embroidery Co 210 Ontario W
Queen Embroidery 198 St Catherine W
Rubin L 321 Bleury

VENNAT RAOUL,

642 ST. DENIS

Embroidery and Stamping.

Nous Brodons, Nous Etampons,

Nous Perlons.

Patrons Perforés. Le Meilleur Coton à Broder, le M.F.A.

Tel. Bell Est 3065.

MONTREAL.

EMPLOYMENT BUREAUX.— BUREAUX DE PLACEMENT.

Advance Labor Bureau 100 St Antoine

Bureau de Placement de La Patrie rm 26 120 St Catherine E

Business Bureau rm 52 364 University

Canadian Employment Agency 10 Craig W

Canadian Labor Exchange 55 St Antoine

CORDASCO A STEAMSHIP AGENCIES 501 St James. Tel. Main 5339 See advt p. at Steamship Ticket Agents.

Cyr & Lemay 34 St Lawrence Blvd

Davenport Mrs E 106 Stanley

General Employment Agcy 103a Craig W

Globe Employment & Steamship Agcy 11 Craig E

Grant Scotch Registry 299 Ontario W

Joffre Employment Bureau 40 Craig E

Labor Bureau Co 82 St Lawrence Blvd

MacLennan Miss M R 857 St Catherine W

NORTH WESTERN EMPLOYMENT AGENCY LTD 376-8 Craig W. Tel. Main 4681

Office Exchange rm 7 289 St Catherine W

Payette Ern 1098 St Denis

Prevost Emile 255a St Catherine E

Provincial Employment Bureau 8 St James

Refuge Francais et Bureau de Placement de l'Union Nationale Francaise 347 Viger av E

Reliance Labor Exchange 365 St James

ROSSI E A 409 St James. Tel. Main 2985

St Denis Employment Bureau 242 Craig E

Samuel Karl 133 Craig W

Shipping Federation of Canada Inc 121 Commissioners W

Wiseman M 97 Craig W

***ENAMELLED SOUVENIRS. — ARTICLES, SOUVENIRS, EMAIL, CARON BROS** 233-239 Bleury. Tel. Main 6755

ENAMELLED WARE, WHOLESALE. — ARTICLES (dits) DE GRANIT EMAILLE, GROS.

DAVIDSON MFG CO THE THOS LTD 187 Delisle. Tel. Victoria 1492

McCLAY MANUFACTURING CO 23 Wellington. Tel. Main 5272

FORT HOPE SANITARY MFG CO LTD 234 Beaver Hall Hill. Tel. Main 5834

SHEET METAL PRODUCTS CO OF CANADA LTD THE 39 St Antoine. Tel. Main 8670

ENGINE BUILDERS. — CONSTRUCTEURS D'ENGINES.

C P H Gas Engines Co Ltd rms 22-23 294 St Catherine E

GARDNER ROBERT & SON LTD 40 to 54 Nazareth Brennan and Dalhousie. Tel. Main 126

LEONARD E & SONS LTD 1790 St James. Tel. Westmount 2091

Montreal Locomotive Works Ltd rms 302-304 145 St James

ONTARIO WIND ENGINE & PUMP CO LTD 12 St Antoine. Tel. Main 5059

ENGINEERS.—INGENIEURS.

ANGLIN NORCROSS LTD 65 Victoria. Tel. Uptown 2640

Decelles J B 4a Champagne

DEINKWATER E 180 St James. Tel. Main 241

Fraser Brace & Co Ltd rm 1022 83 Craig W

GENERAL RAILWAY SIGNAL OF CANADA LTD 84 Broadway Lachine. Tel. Melrose 484

HALL ENGINEERING WORKS LTD 14-16 Jurors. Tel. Main 256

Joyner A H Winter Ltd rm 701 10 Cathcart

Larin Q M T 1 Bishop

Laurie E & Co rm 200 243 Bleury

Engineers.—Continued.

Loignon A & E rm 314 43 Place d'Armes Hill
LOOMIS D G & SONS LTD 211 McGill.
 Tel. Main 594
MACHINE BUILDERS LTD 738 St Paul W.
 Tel. Main 8774
 Manny & Bregent 181 Craig E
 Peacock Bros Ltd 179 Delorimier av
 Purdy & Henderson Co rm 912 10 Cathcart
ROSS & GREIG 400 St James. Tel. Main 2919-3969
 Senecal A 2573 Bordeaux
 Shawinigan Engineering Co Ltd rm 1019 83 Craig W
 Sino-North American Co Ltd rm 503 83 Craig W
 Smart & Burnett rm 513 10 Cathcart
 Taylor & Arnold Co Ltd 100 Ann
 Worthington T S & Co rm 6 58 St Frs Xavier

ENGINEERS, CIVIL. — INGENIEURS CIVILS.

AMOS L A 78 Crescent. Tel. Up. 2779
BARCLAY MALCOLM D B.Sc. Q.L.S.
 43 St Francois Xavier. Tel. Main 77
 Bell W C 243 Bleury
 Beique & Charton rm 516 120 St James
 Boyer Aurelien rm 300 103 St Frs Xavier
BREMNER NORRIS & CO LTD 65 McGill College av. Tel. Uptown 3539
CASGRAIN HON J P B 180 St James.
 Tel. Main 2397
 Combe F A rm 703 128 Bleury
 Dupont Roy Beaudoin & Chopin rm 200 71a St James
 Ewing Lovelace & Tremblay rm 431 372 Union av
 Gill J Emile rm 708a 83 Craig W
 Goad Chas E Engineering Co Ltd 40-42 Belmont Park
 Gohier Ernest 7 Place d'Armes sq
 Hoadley Fred M 284 Beaver Hall hill
 Laberge F Chas B.A. Sc. 30 St James
 Lesage Royal 76 St Gabriel
 McConnell B D rm 308 58 St James
 Manny David E 83 Craig W
MARION & MARION 364 University.
 Tel. Uptown 6474 See advt Foot
 Lines letter "M" in Alphabetical Section

METCALFE CO JOHN S LTD 54 St Francois Xavier. Tel. Main 325
 Meunier Joseph rm 508 43 Place d'Armes Hill
MONAT C O & CO 285 Beaver Hall Hill. Tel. Uptown 7686
 Oulmet Seraphin 76 St Gabriel
 Roy & Toupin rm 220 72 Notre Dame E
 Ruel Fabius rm 508 43 Place d'Armes Hill
 Vermette N J A 76 St Gabriel

ENGINEERS, CONSULTING.—INGENIEURS CONSEILLERS.

Angus James A rm 204 214 Beaver Hall Hill
 Baulne & Leonard rm 98 294 St Catherine E
 Bertrand H A rm 600 511 St Catherine W
 Brandels C 390 Phillips Place
BREMNER NORRIS & CO LTD 65 McGill College av. Tel. Uptown 3539
 Canadian Domestic Engineering Co Ltd 255 Bleury
DEINKWATER E 180 St James. Tel. Main 241
 Francis Walter J & Co 260 St James
 Henry A R rm 633 20 St Nicholas
 Holgate Henry rm 905 285 Beaver Hall Hill
 Jamieson J A rm 312a 42 St Sacramento

Kemp J Colin rm 20 179 St James
 Larmonth J H rm 604 211 McGill
 Laurie & Lamb rm 211 42 St Sacramento
 Lea R S & W S rm 809 10 Cathcart
 McDougall & Pease rm 823 511 St. Catherine W
METCALFE CO JOHN S LTD 54 St Francois Xavier. Tel. Main 325
 Monks Manhard & Dawson rm 813 10 Cathcart
 Pringle T & Son Ltd rm 420 20 St Nicholas
ROBERTSON J M LTD rm 624 20 St Nicholas. Tel. Main 1308
 St George P W rm 7 127 Stanley
 Sammett M A rm 504 211 McGill
 Sims R Percy Ltd 424 Phillips sq
 Surveyer Arthur & Co 274 Beaver Hall Hill
 Swan Andrew Don rm 5 416 Phillips Place
 Thomson W Chase rm 622 10 Cathcart
 Williamson F S rm 205 103 St Frs Xavier
 Wilson Alex 136 St James

ENGINEERS, CONSTRUCTION. — INGENIEURS, CONSTRUCTION.
ANGLIN-NORCROSS LTD 65 Victoria.
 Tel. Uptown 2640

A RSENAULT & PLAMONDON, LIMITED

Engineers and Contractors

70 ST. JAMES ST.,

Tel. Main 735.

Representing:

Roberts Filter Mfg Co. Inc.,

Manufacturers of Water Filters

Darby, Philadelphia, Pa., U.S.A.

BISHOP WILLIAM I., LIMITED.

Constructing Engineers,

General Contractors.

Room 822 NEW BIRKS BLDG.,

10 CATHCART ST.

Bell Telephones,

Uptown 6740-6741-6742.

BREMNER NORRIS & CO LTD 65 McGill College av. Tel. Uptown 3539
 Canadian Mead-Morrison Co Ltd rm 403 285 Beaver Hall Hill
CAPE E G M & CO LTD 10 Cathcart.
 Tel. Uptown 7140
CHURCH ROSS CO LTD rm 805 10 Cathcart. Tel. Uptown 1234
 Dryden C J & Co rm 715 11 Place d'Armes
ENGINEERING SERVICE LTD 233 St James. Tel. Main 6837
FULLER GEO A CO LTD 285 Beaver Hall Hill. Tel. Uptown 7314
 Gates Refractories Ltd 362 St. James
 General Combustion Co of Canada Ltd rms 619 10 Cathcart
GEST G M LTD 83 Craig W. Tel. Main 6595
 Laurin & Leitch Engineering & Construction Co Ltd 367 Beaver Hall sq
LOOMIS D G & SONS LTD 211 McGill.
 Tel. Main 594

Roofing Materials

Paving Materials

Road Preservatives

Industrial Paints
and StainsThe  Company
LIMITED
MONTREAL

Engineers, Construction.—Continued.

MACGREGOR JOHN LTD rm 610 511 St Catherine W. Tel. Uptown 535
 McKechnie & McLaren rm 1908 263 St James
 Martin Ltd 107 St James
METCALF CO JOHN S LTD 54 St Francois Xavier. Tel. Main 325
 Muan & Shea 6 Cathcart
 Norwood Engineering Co Ltd 71a St James
RANCOURT CONSTRUCTION BEG'D rm 715 83 Craig W. Tel. Main 158
 Robb Engineering Wks Ltd rm 804 285 Beaver Hall Hill
 Ryan E A rm 703 128 Bleury
TRUSSED CONCRETE STEEL CO OF CAN LTD rm 323 511 St Catherine W. Tel. Uptown 7888

ENGINEERS, CONSULTING. — INGENIEURS, CONSEILLERS.

HERSEY CO LTD (MILTON) 84 St Antoine. Tel. Main 8718
KELSCH R S 83 Craig W. Tel. Main 7790

ENGINEERS, CONTRACTING. — INGENIEURS, ENTREPRENEURS.

MACGREGOR JOHN LTD rm 610 511 St Catherine W. Tel. Up. 535

ENGINEERS, ELECTRICAL.— INGENIEURS ELECTRICIENS.

Canadian Comstock Co Ltd rm 710 10 Cathcart
 Collyer & Brock 131 St Alexander
 Engineering Co of Canada rm 8 99 St James
GEST G M LTD 83 Craig W. Tel. Main 6595
 Johnston H D 49 Brock av N Montreal West
KELSCH R 83 Craig W. Tel. Main 7790

M ARCHAND ELECTRICAL WORKS, LIMITED.

Motors, Dynamos and Transformers.

Wiring for Motors and Lights.

Motors New and Second Hand.

Testing Laboratory.

Conduit Work a Specialty.

55 COTE ST.

Tel. Main 762.

Mead Electric Co Ltd 46 St Alexander
 Montabone A J F 332 Bleury
 O'Leary W J & Co 36 Recollet
ROBERTSON J M LTD rm 624 20 St Nicholas. Tel. Main 1306
 Shipman Electric Engineering Co 20-26 St George
 Stone Franklin Co rm 428 120 St James
 Thomson Fred Co Ltd 9 St Genevieve
 Volt Electric Ltd 78 Notre Dame E

ENGINEERS, HEATING. — INGENIEURS DE SYSTEMES DE CHAUFFAGE.

Canadian Gold Car 346 St James
MCINTYRE BROS 3 Bishop. Tel. Uptown 4637
 Modern Heating & Engineering Co Ltd 83 Bleury
 Preston J H 226 De La Roche
 Steel & Radiation Ltd 304 University
 Vapor Car Heating Co Ltd 61 Dalhousie

ENGINEERS, HYDRAULIC. — INGENIEURS EN HYDRAULIQUE.

AMBURSEN HYDRAULIC CONSTRUCTION CO OF CANADA LTD 10 Cathcart. Tels. Uptown 6740-6741
DONALDSON ROBERT & SONS 70-72 St Henry. Tel. Main 1712
FARMER JOHN T rm 314 20 St Nicholas. Tel. Main 7688
KELSCH R S 83 Craig W. Tel. Main 7790
 Kennedy Wm rm 43 364 University
LOOMIS D G & SON LTD 211 McGill. Tel. Main 594

ENGINEERS, INSPECTING. — INGENIEURS, INSPECTEURS.

Dansereau J L rm 505 137 McGill
 Dominion Engineering & Inspection Co 320 Lagachetiere W
DONALD J T & CO 318 Lagachetiere W. Tel. Main 2254
 Hunt Robert W & Co Ltd rms 904-5 211 McGill

ENGINEERS, MARINE. — INGENIEURS NAVALS.

Jardine & Co rm 402 285 Beaver Hall Hill
MCCLELLAND N E & CO LTD 286 St James. Tel. Main 3352
PYRE MOTOR & YACHT CO 374 Notre Dame W. Tel. Main 7880 *See advt p. at Motor Boats*
 Stone J & Co Ltd rm 417 120 St James
WEIR J & R LTD 33 Nazareth. Tel. Main 4430

ENGINEERS, MECHANICAL.— INGENIEURS MECANICIENS.

BOURASSA H E LTD 1497 Notre Dame E. Tel. LaSalle 3345
 Cleaton Co (Can) Ltd rm 227 20 St Nicholas
DUPLESSIS BEZIER & VALIQUET 27 St Alexander. Tel. Main 7392
 Electro-Mechanical Laboratories 1 Bishop
FARMER JOHN T rm 314 20 St Nicholas. Tel. Main 7688
 Fraser & Chalmers of Canada Ltd rm 701 285 Beaver Hall Hill
 Friedman Fred J rm 822 511 St Catherine W
 Furniss Clarke & Co 32 McGill College av
 McLean Roderick J rm 604 123 Bleury
MARION & MARION 364 University. Tel. Uptown 6474 *See Advt Foot Lines letter "M" in Alphabetical Section.*
METCALF CO JOHN S LTD 54 St Francois Xavier. Tel. Main 325
ROBERTSON J M LTD rm 624 20 St Nicholas. Tel. Main 1306
 Robinson A W rm 201 372 Union av
 Standard Engineering Co rm 8 157 St James
TAYLOR & ARNOLD ENGINEERING CO LTD rm 502 260 St James. Tel. Main 5687

ENGINEERS, MINING. — INGENIEURS DE MINES.

Allan Jno F rm 905 263 St James
 DCohen Samuel W rm 616 145 St James
 Hardman John E 107 St James
HERSEY CO LTD (MILTON) 84 St Antoine. Tel. Main 8718
 Johnson W S rm 66 189 St James
 Laroque Alfred 157 St James
 Spearman Chas rm 416 83 Craig W

ENGINEERS, MUNICIPAL. — INGENIEURS MUNICIPALS.

DRINKWATER E 180 St James. Tel. Main 241

ENGINEERS, PRODUCTION. — INGENIEURS DE PRODUCTION.**ENGINEERING SERVICE LTD 233 St James.** Tel. Main 6837**ENGINEERS, SANITARY. — INGENIEURS HYGIENISTES.****MCINTYRE BROS 3 Bishop.** Tel. Uptown 4637**ENGINEERS, STEAM. — INGENIEURS POUR APPAREILS A VAPEUR.****GRINNELL CO OF CAN LTD 10 Cathcart.** Tel. Uptown 211**KELSCH E S 83 Craig W.** Tel. Main 7790**MCINTYRE BROS 3 Bishop.** Tel. Uptown 4637**ENGINEERS, TESTING. — INGENIEURS-VERIFICATEURS.**

Canadian Inspection & Testing Co Ltd rm 405-406 137 McGill

HERSEY CO LTD (MILTON) 84 St Antoine. Tel. Main 8718**ENGINEERS, WATER WORKS. — INGENIEURS, MACHINE HYDRAULIQUES.****DRINKWATER E 180 St James.** Tel. Main 241**ENGINEERS' SUPPLIES. — INGENIEURS, FOURNITURES POUR INGENIEURS.**Climax Co The 244 Lemoine
Engineers Sales & Service Co rm 15 55
St Francois Xavier

Fisher Sam Reg'd 57 St Sulpice

Fisher Thos 57 St Sulpice

Garlock Packing Co The rm 409 137
McGill

Harrison & Co 53 Metcalfe

Mason Regulator & Engineering Co Ltd

The 135 Dagenais

Taylor & Arnold Engineering Co Ltd

rm 502 260 St James

WILSON JAMES & CO LTD 111 Com-

mon. Tel. Main 639

ENGRAVERS, BANK NOTE. — GRAVEURS DE BILLETS DE BANQUE.

American Bank Note Co 224 St James

ENGRAVERS, COPPER PLATE. — GRAVEURS SUR CUIVRE.**KIERAN CRAWFORD & GRAY LTD**
151 Craig W. Tel. Main 1823**LOVELL JOHN & SON LTD 23-29 St**
Nicholas. Tels. Main 230-2855.**MONTREAL ELECTROTYPE CO 71**
William. Tel. Main 5835**ENGRAVERS, GENERAL. — GRAVEURS.**Adams F & Co 119 St Alexander
Armstrong W D 230 Craig W**BELL THOS V LTD 115-117 Notre**
Dame W. Tel. Main 3743**BENALLACK LITHOGRAPHING &**
PRINTING CO LTD THE 80 Vic-
toria Sq. Tel. Main 3396-97**BISHOP ENGRAVING & PRINTING**
CO 80-82 Victoria Sq. Tels. Main
3396-97**CHAPMAN'S BOOK STORE 190 Peel.**
Tel. Uptown 927-928

Coutu A B rm 25 204 St James

Cox Edwin & Co rm 208 10 Victoria

Dawson G W 29 Bleury

Greig Wm 141 St Peter

Grip Ltd rm 526 120 St James

Jackson Geo Reg'd 223 St James

Leroux Geo rm 214 222 Craig W

Lidbetter G W 230 Craig W

Stephenson Robillard Co Ltd 7 Bleury

Matthews Thos W rm 6 214 St James

Pallard Alf F rm 1 50 St Lawrence Blvd

Palmer A 495 St Lawrence Blvd

ROLPH-CLARK-STONE LTD 17 St

John. Tel. Main 3201

Tison Chas 12 Notre Dame W

WALKER & CAMPBELL 93 Bleury.

Tel. Main 775

ENGRAVERS, GOLD, SILVER, ETC. — GRAVEURS SUR OR, ARGENT, ETC.**MILLARD H R 146 St James.** Tel. Main 1128**ENGRAVERS, PHOTO. — GRAVEURS POUR PHOTOGRAPHIE.**British & Colonial Press Ltd 273 Craig
WLa Presse Photo Engraving Co 51 St
James

Smeaton Bros 10 Cote

STANDARD PHOTO ENGRAVING CO**LTD THE 302 Lagachetiere W.**

Tel. Main 7350

ENGRAVERS, STEEL. — GRAVEURS SUR ACIER.**KIERAN CRAWFORD & GRAY LTD**
151 Craig W. Tel. Main 1823***ENGRAVERS' TOOLS.—INSTRUMENTS ET OUTILS POUR GRAVEURS.****MILLARD H R 146 St James.** Tel. Main 1128***ENGRAVINGS, CHROMOS, OIL PAINTINGS, PHOTOGRAPHS, ETC. — GRAVURES, CHROMO-LITHOGRAPHIES, PEINTURES A L'HUILE, PHOTOGRAPHIES, ETC.****SCOTT W & SONS 99 Notre Dame W.**
Tel. Main 1655**ENVELOPE MANUFACTURERS.—FABRICANTS D'ENVELOPPES.**

Barber Ellis Ltd rm 816 83 Craig W

Canada Envelope Co 17 McGill

DAWSON W V LTD 93 St Urbain. Tel. Main 6494

Dominion Envelope & Carton Co Ltd of

Toronto rm 35 212 McGill

FEDERAL PAPER CO LTD 138 Mc-
Gill. Tel. Main 2130**LATTER BROS 18 Hospital.** Tel. Main 4366

Montreal Envelope Co Ltd 4 St Antoine

ENVELOPE PRINTERS. — IMPRESSION D'ENVELOPPES.*LOVELL JOHN & SON LTD 21-29 St**
Nicholas. Tels. Main 230-2855.***ENVELOPE TAGS. — ETIQUETTES POUR ENVELOPPES.****LOVELL JOHN & SON LTD 21-29 St**
Nicholas. Tels. Main 230-2855.

ESSENCES AND ESSENTIAL OILS.
—ESSENCES ET HUILES ES-
SENTIELLES.

BUSH W. J. & CO.,
(CANADA), LIMITED.

Manufacturing Chemists.
ESSENTIAL OILS, SYNTHETICS,
FRUIT OILS, CHEMICALS,
FLAVORING ESSENCES, Etc.

Offices:
59 ST PETER STREET.
Laboratories:
394-396 ST. PAUL ST. WEST,
MONTREAL.
Tel. Main 116 and 117.

Cie Chimique Orza 1351 Notre Dame E
 Compagnie d'Essences Gauvin Enreg 841
 Notre Dame E
HERBON LEBLANC LTD 603 St Paul
W. Tel. Main 457
 King-Marceau Ltd 48 St Vincent
 Lueders Geo & Co 11 Place Royale
PACAUD H F & CO REG'D 641 St
Paul. Tel. Main 113
 Racine Jos 699 Fabre
STUART BROS 41-43 Youville sq. Tel.
Main 2920
TRADE SUNDRIES MFG LTD 232
Clarke. Tel. Main 2404

***ESTATE ADMINISTRATORS. —**
ADMINISTRATEURS DE S.C.
CESSIONS.

BANKERS TRUST CO THE 205 St
James. Tel. Main 7880.
BEAUDOIN HENRY REGIS L.L.B.
43 Place d'Armes Hill. Tel. Main
7713
BIRON & POIBIER rms 20-22 35 St
James. Tels. Main 3334-1014
CANADA TRUST COMPANY THE 211
McGill. Tel. Main 7233
CROWN TRUST CO 145 St James. Tel.
Main 7990
EASTERN TRUST CO 292 St James.
Tels. Main 2196-2197
EWING & EWING 263 St James. Tel.
Main 2468-6624
HOWELL A W D & SONS rm 410
120 St James Tels. Main 2497-8
JEANNOTTE J EDOUARD L.L.B. 90
St Gabriel. Tel. Main 7138
MARCIL TRUST CO 288 St James.
Tel. Main 3791
MONTREAL TRUST CO 11 Place
d'Armes. Tel. Main 8400
MORGAN REALTIES LTD 473 Union
av. Tel. Uptown 2979
NATIONAL TRUST CO LTD 153 St
James. Tel. Main 4698
PITT ERNEST & CO rm 315 145 St
James. Tel. Main 7371
PRUDENTIAL TRUST CO LTD 9 St
John. Tel. Main 5375 See advt
outside Front Cover and page at Trust
Co's
QUEBEC SAVINGS & TRUST CO rm
206 120 St James. Tel. Main 7612
ROBSON & FOSTER rm 708 211 Mc-
Gill. Tel. Main 681-2
ROYAL TRUST CO THE 105 St James.
Tel. Main 3660

ESTATES.—SUCCESSIONS.

Estate Sam M Baylis 204 St James
 Estate Henri Barbeau 176 St James
 Estate T P Baron rm 20 35 St James

Estate Louis Beaubien rm 94 50 Notre
 Dame W
 Estate Pierre and F X Beaudry 147 St
 Denis
 Estate Victor Beaudry rms 33-35 50
 Notre Dame W
 Estate Chas Berger rm 508 83 Craig
 West
 Estate Bernard rm 95 92 Notre Dame E
 Estate Boyer rms 8-9 1 Place Royale
 Estate Paul Boyer 167 Commissioners W
 Estate Annie Caron rm 509 83 Craig W
 Estate C S Cherrier rm 3 58 St Frs
 Xavier
 Estate Jas Crathern rm 10 80 St Fran-
 cois Xavier
 Estate Dalbec rm 8 99 St James
 Estate deBeaujeu 121 St Denis
 Estate R de Beaujeu rms 9-10 1 Place
 Royale
 Estate Antoine Decary, rm 18 204 St
 James
 Estate G E Drummond rm 503 211 Mc-
 Gill
 Estate L B Durocher rm 108 180 St James
 Estate Chenier Emond rm 508 83 Craig
 W
 Estate A. F. Gault rm 423 511 St Cathe-
 rine W
 Estate James D Gibb 148 St James
 Estate Theodore Hart rm 301 180 St
 James
 Estate L O Hetu rm 20 35 St James
 Estate Henry Hogan rm 304 180 St James
 Estate James Johnston rm 104 10 St
 John
 Estate Joel Leduc 70 St James
 Estate Masson 13 St James
 Estate J A Massue rm 34 50 Notre Dame
 W
 Estate Wm Moodie rm 23 30 St James
 Estate Wm Murray rm 35 164 St James
 Estate Thomas Mussen rm 405 180 St
 James
 Estate Hon Jas O'Brien rm 204 180 St
 James
 Estate W W Ogilvie rm 36 80 St Frs
 Xavier
 Estate David Oulmet rm 208 43 Place
 d'Armes Hill
 Estate John Pratt rm 82 50 Notre Dame
 W
 Estate Rodier 62 St Martin
 Estate Ed D Roy 470 Parc Lafontaine
 Estate Nap Roy 714 Ontario E
 Estate R Wilson Smith 11 Place d'Armes
 sq
 Estate G W Stephens rms 8-10 18 St
 Alexis
 Estate L Tourville rm 25 2 Place
 d'Armes
 Estate Hon Chas Wilson rm 313 43
 Place d'Armes Hill
 Estate David Yuile rm 301 285 Beaver
 Hall Hill

***EXCELSIOR.—EXCELSIOR.**

DOMINION BOX & PACKAGE CO LTD
60 Levis. Tel. Victoria 1563-64

EXECUTORS (See Trustees. —
EXECUTEURS (Voir Curateurs,
Fideli Commissaires).

EXPLOSIVES.—EXPLOSIFS.

CANADIAN EXPLOSIVES LTD 120
St James. Tel. Main 7560
 Economy Fuse & Mfg Co of Can Ltd
 rm 505 46 St Alexander

EXPORTERS.—EXPORTATEURS.

ANDREWS GILLESPIE & CO rm 335
20 St Nicholas. Tel. Main 2599
AYER THE A CO LTD 602 St Paul
W. Tel. Main 8180
BEAUMONT & CIE 20 St James. Tel.
Main 8634
 Bisillon J A (hay) rm 112a 42 St
 Sacramento
CANADA & BRAZIL IMPORT & EX-
PORT CO LTD rms 507-9 20 St
Nicholas. Tel. Main 8227-788

Exporters.—Continued.

CARTER MACY & CO OF CAN. LTD
296 St Paul W. Tel. Main 802
Co-operative Wholesale Society Ltd rm 511
137 McGill

CROOKS CO THE ROBT OF CAN LTD
rm 25 11 St Sacramento. Tel. Main
4687-4688

Dominion Exporters Ltd rms 608-609-610
10 Cathcart

EASTERN CANADA SAWMILLS LTD
rm 604 137 McGill. Tel. Main 6417
Evans & Co 247 St Paul W

Great Eastern Export Co rm 43 212
McGill

Hudson's Bay Co 17 St John
Kidson A G & Co (iron steel etc) rm
1004 17 St John

MACKLAIRIE CHAS P 419 Union av.
Tel. Uptown 7255

Mayer & Lage rm 403-5 145 St James
North American Trading Co rm 302 130
St James

OLIVE & DORION 55 William. Tel.
Main 5143

POLLAK CO LTD EDW 183 St Paul
W. Tel. Main 4177

Sales Exporters Co 328 St Catherine W

SOUTHERN SALES CORP 263 St
James. Tel. Main 4979

**EXPRESS COMPANIES. — COM-
PAGNIES DE MESSAGERIES
(EXPRESS).**

American Express Co 231 St James; depot
676 St James

Canadian Express Co 95 McGill and cor
Mountain and St James

Canadian Northern Exp Co 45 Mansfield

Dominion Express Co 143 St James

Branches Osborne st cor Drummond
C P R Station cor St Antoine and
Windsor CPR station Place Viger-
Station

Mansfield Express Co 137a Mansfield
ROCHON EXPRESS CO LTD 227 Av
de l'Hotel de Ville. Tel. East 3412-
3267

**EXPRESS COMPANIES, CITY (See
Cartage). — MESSAGERIES,
VILLE (Voir Transport, Livrai-
sons en Ville).**

***EXTRACT OF BEEF.—EXTRAITS
DE BOEUF.**

BOVRIL LIMITED 27 St Peter. Tel.
Main 761

**EXTRACTS (See Essences, etc). —
EXTRAITS (Voir Essences, Par-
fums, etc.).**

**EYE DISPENSARIES (See Dispen-
saries). — DISPENSAIRES (AF-
FECTIONS DE LA VUE) (Voir
Dispensaires).**

***EYELET AND EYELETING MA-
CHINERY.—MACHINES A OEIL-
LETS.**

**UNITED SHOE MACHINERY CO OF
CAN LTD** 227 Craig W. Tel. Main
4266

**FANCY AND STAPLE DRY
GOODS (See Dry Goods, Retail).
ETOFFES ET TISSUS DE FAN-
TAISIE ET ORDINAIRES (Voir
Merceries, Detail).**

**FANCY GOODS AND SMALL-
WARES, RETAIL. — ARTICLES
DE FANTAISIE ET PETITS
OBJETS, DETAIL.**

Boosamra M 23 St James
GAGNON FRERES 5356 Sherbrooke W.
Tel. Westmount 7958

GRANGE FRERES LTD 37 Notre
Dame W. Tels. Main 8200-8372

Lacroix J A 1913 Notre Dame W
Lacroix Mrs A C 2618 St Hubert

Lafrance Miss Eva 349 Church av
Verdun

Murray James 242 Rielle av Verdun
Prud'homme Tel 445 Adam

**FANCY GOODS, WHOLESALE. —
ARTICLES DE FANTAISIE
GROS.**

Art Lace Co rm 452 372 Union av
CAMBRAND J D & CO 149 St Paul W.
Tel. Main 573

DEBENHAMS (CANADA) LTD 21 St
Helen. Tels. Main 4480-81

DUCHESNEAU LTEE 51 St Paul E.
Tel. Main 8157

**G RANGER FRERES, LIMITEE.
43 NOTRE DAME WEST.**

Games, Toys, Cards, Albums, Flags,
Decorations, Leather Goods.

HODGSON SUMNER CO LTD 83-91 St
Paul W. Tel. Main 5610

Japan Importing Co 133 St Peter

MACLEAN BENN & NELSON LTD 489
St Paul W. Tels. Main 3167-3168

MANSSELL HUNT CATTY & CO LTD
LONDON ENG rms B9-10 42 St Sacra-
ment. Tel. Main 4433

**N ERLICH & CO.,
G. H. Brain, Manager.**

Fancy Goods—Novelties.

China—Glassware.

Toys—Games—Dolls.

Tobacconists' and Druggists' Sun-
dries. Holiday Specialties.

Electrical Fixtures.

Phone Main 1686.

301 ST. JAMES cor. Victoria Sq.

**FANCY WORK AND EMBROID-
ERY (See Embroidery and Stamp-
ing).—TRAVAUX DE FANTAISIE
ET BRODERIE (Voir Broderie et
Estampage).**

**FARM IMPLEMENTS (See Agric-
ultural Implements). — OUTILS
ET INSTRUMENTS AGRICUL-
TURAUX (Voir Instruments
Agricoles).**

***FARM PRODUCE. — PRODUITS
DES FERMES.**

GUERTIN AIME LTD 534 Notre Dame
W. Tel. Main 925

**FASTENER MANUFACTURERS,
FABRICANTS DE BOUTONS A
PRESSION.**

Colonial Fastener Co Ltd 500 Parthen-
ais
Corporation Industrielle Ltee rm 302
99 St James.

FEATHER BEDDING (See Beds, Mattresses, etc). — **LITERIE DE PLUME** (Voir Lits, Matelas, etc.).

***FEATHER DEALERS. — COM-MERCANTS DE PLUMES.**

POULIN P & CO LTD 36 Bonsecours Market. Tel. Main 7107

FEATHER MANUFACTURERS. — PLUMASSIERS.

Canadian Flower & Feather Mnfgr Co
243 Bleury
Dominion Flower Co 39 Dowd
Freeman & Freeman 265 Notre Dame W
Paxton A W rm 315 511 St Catherine W
Snow Wm 381 Notre Dame W

***FEATHERS, DOWN, HORSE HAIR, WOOL—PLUMES, DUVET, CRIN, LAINE.**

SIMMONS LTD 400-432 St Ambroise. Tel. Westmount 1100

FEED (See Hay, also Horse, Cattle and Poultry Feed). — **NOURRI-TURES, PROVENDE** (Voir Foin, et Chevaux, Bétail et Volaille, Nourritures pour).

FEED WATER HEATHERS. — CHAUFFAGE DE L'EAU D'AL-LIMENTATION.

BARCOCK & WILCOX LTD head of College. Tel. Westmount 3724

FELT HATS (See Hats, Siles and Felt). — **CHAPEAUX DE FEUTRE** (Voir Chapeaux, Soie et Feutre).

FELT MANUFACTURERS. — FEU-TRIERS.

AMES HOLDEN McCREADY LTD 1221 Mount Royal av E. Tel. St Louis 8260 See advt Back Cover and page at Boot and Shoe Mnfgrs
Canadian Consolidated Felt Co 201 In-spector
Central Felt Co 181 McGill
Mitchells Ashworth Stansfield & Co Ltd 220 Lemoine

STANDARD PAINT CO OF CAN LTD THE 52 Victoria sq. Tel. Main 1752

FELT ROOFING (See Roofing, Felt). — **TOITURES EN FEUTRE** (Voir Toitures, Feutre).

FELT, TARRED (See Tarred Felt). — **FEUTRE, GOUDRONNE** (Voir Feutre, Gondronné).

FERRULES, BRASS (See Brass Ferrules). — **VIROLES, CUIVRE** (Voir Viroles de Cuivre).

***FERTILIZERS. — ENGRAIS CHI-MIQUES.**

MONTREAL ABATTOIRS LTD 139 Mill. Tel. Main 804

SCOTT JAMES & CO LTD 651 St James Tels. Main 1780-1732.

***FIBRE SHIPPING CASES. — CAISSES D'EXPEDITION EN FIBRE.**

CANADA PAPER BOX CO LTD THE 1000 Christopher Columbus. Tel. St Louis 5213

***FIBRE WARE. — ARTICLES EN FIBRE.**

EDDY THE E B CO LTD 70 St Peter. Tel. Main 1616
Rowe John T 133a Place Youville

***FILING CABINETS.—MEUBLES-CASIERS, INDEX-FICHES.**

CANADA OFFICE FURNITURE CO LTD 243-245 Notre Dame W. Tel. Main 1691

***FILING DEVICES. — APPAREILS POUR CLASSIFICATION ET IN-DEX-FICHES.**

CANADA FURNITURE MPFS LTD rm 24 364 University. Tel. Uptown 6048

ELDER & COWPER 300 Notre Dame W. Tel. Main 7821

MOON THOS K 3 St Nicholas. Tel. Main 1763

***FILING SYSTEMS. — SYSTEMES DE CLASSIFICATION, INDEX-FICHES.**

OFFICE SPECIALTY MFG CO LTD THE 81 St Peter. Tel. Main 1460

FILM EXCHANGES. — BUREAUX D'ECHANGE POUR FILMS CINEMATOGRAPHIQUES.

Amalgamated Circuit Co Ltd 337 Bleury
Anglo-Canadian Picture Plays Ltd 97 St James

Canadian Exhibitors Exchange Ltd The rm 7 332 Bleury

Canadian Films Ltd 239 St Catherine W
Canadian Universal Film Co 295 St Catherine W

Exhibitors Distributing Corp Ltd 33 McGill College av

Famous Players Film Service Ltd The 437 Bleury

Fox Film Corporation Ltd 322a St Cath-erine W

Independent Film and Theatre Supply Co 497 Phillips sq

Kleine-Edison Selig & Essanay 6 Mc-Gill College av

Malone J G 337 Bleury

Monarch Film Co Ltd The 437 Bleury

Regal Films Ltd 31a McGill College av

Pathescorp of Canada Ltd rm 325 222 Craig W

Select Picture Corporation Ltd 289 St Catherine W

Specialty Film Import Ltd 313 Bleury

Vitagraph Inc 401 Bleury

***FILTERS.—FILTRES.**

PROWSE GEO E RANGE CO LTD 575 University. Tel. Uptown 6054

FINANCIAL AND INVESTMENT AGENTS. — AGENTS FINAN-CIERS ET DE PLACEMENTS.

ALDRED & CO LTD 107 St James. Tels. Main 2222 and 3387

AMES A E & CO 120 St James. Tel. Main 3050

Bari L S 1217 De la Roche

Beaudoin J P rm 27 55 St Frs Xavier

Bergevin Achille (Hon) rm 530 42 St Sacrament

Birchough D rm 707 83 Craig W

Birchough J rm 707 83 Craig W

Bourret P E rm 39 294 St Catherine E

Brossard Adolphe rm 310 130 St James

Brouillard Ovide M.P. 63 50 Notre Dame W

BRYANT ISARD & CO 84-90 St Frs XAVIER. Tel. Main 4960 Uptown branch 153 Peel. Tel. Up. 9500

Burland Benjamin rm 303 42 St Sacra-ment

Canada Securities Corporation Ltd rm 202 203 145 St James

Financial and Investment Agents.

—Continued.

- Champeau A E rm 208 58 St James
CHRISTMAS A P 103 St Francois
 Xavier. Tel. Main 5498
 Corporation Financiere Equitable Ltce
 rm 95 294 St Catherine E
CREDIT-CANADA LTD 145 St James.
 Tel. Main 4735 and 4736
 Credit Canadien Inc 99 St James
 Credit Foncier Franco-Canadien 35 St
 James
 Cuddy John P rm 22 160 St James
 Demers Harrison A rm 501 43 Place
 d'Armes Hill
DOMINION SECURITIES CORPORA-
TION LTD rm 15 189 St James. Tel.
 Main 1922-1923
 Dubord P A rm 29 55 St Frs Xavier
 Ducharme G N rm 85 92 Notre Dame E
 Evans W Herbert rm 14 212 McGill
 Fairman F W 232 St James
 Finance & Industries Ltd rm 38 189 St
 James
 Financial Service Ltd rm 7 58 St Frs
 Xavier
 Gagnon Arthur rm 405 103 St Frs Xa-
 vier
 Industrial Investment Co The rm 407
 10 Cathcart
 Johnson John Jas 58 St James
KING T M & CO LTD 157 St James.
 Tel. Main 5754
 La Cie Place Monceau rm 600 90 St
 James
 Lafrance & Casgrain 60 St Gabriel
 La Societe Internationale d'Administra-
 tion 84 St Jam-s
 Lawton W G rm 8 40 Hospital
 Le Credit Montrealais rm 600 90 St
 James
 Leduc L Wilfrid 70 St James
 Lapage Ed Ltd rm 1 74 St James
LITTLE GEM MINING CO LTD THE
 Spence & Chalmers rm 305 120 St
 James. Tel. Main 5401
MACDONALD N A & CO LTD 2 Place
 d'Armes. Tel. Main 6168

MACKENZIE & KINGMAN,
 Financial Agents and In-
 vestment Brokers.

INSURANCE AGENTS.

Rooms 212-215

Lake of the Woods Building,
 10 ST. JOHN STREET,

MONTREAL.

Tels. Main 3418-3419.

- Manning & Co Ltd 14 St John
 Montreal Securities Corporation Ltd The
 rm 812 145 St James
 Morin Emile rm 304 58 St James
MORSE CHAS E CO LTD rm 22 171 St
 James. Tel. Main 905
NATIONAL BOND CO INC THE rm
 114-115 145 St James. Tel. Main 4627
NATIONAL CITY CO LTD 74 Notre
 Dame W. Tels. Main 8480, 8481 and
 6987
 Pagnuelo Mastai rm 411 180 St James
 Panneton Arthur rm 63 30 St James
 Parsons K O rm 51 212 McGill
 Proulx J C rm 224 72 Notre Dame E
 Prudential Financial Society Ltd 162
 St Denis
REDPATH & CO 56 St Francois Xavier.
 Tels. Main 6900-1
 Robinson H B & Co rm 7 157 St James

ROGERS, J. SPENCER & CO.

Investment Securities.

Financial Agents.

Brokers.

30 CANADA LIFE BUILDING,

189 ST. JAMES ST.,

MONTREAL.

Telephone Main 8720.

- ROSS REALTY CO LTD THE** rm 805
 17 St John Tel. Main 5261
ROYAL SECURITIES CORPORATION
LTD 164 St James. Tel. Main 5390
 Sims A Haig rm 11 22 St John
 Sims G Ross H rm 11 22 St John
 Smith W Gregory Co The 53 St Frs
 Xavier
SOCIETE FINANCIERE INC LA 92
 Notre Dame E. Tel. Main 3626
 Societe National de Fiducie La 286 St
 Lawrence Blvd
STAUNTON A A rm 43 160 St James.
 Tel. Main 719
 Stevenson S W rm 1005 17 St John
 Sun Trust Co Ltd The 99 St James
 Taylor D H 232 St James
 Turnbull John rm 15 2 Place d'Armes
UNITED FINANCIAL CORPORATION
LTD 112 St James. Tel. Main 8310
UNIVERSAL PASSAGE & FINANCIAL
CO 125 St Antoine. Tel. Main 7912
See advt page at Steamship Ticket
Agents
WINANS DICKINSON & WHITEHEAD
LTD 152 St James. Tels. Main 885-6
WOOD GUNDY & CO 157 St James.
 Tel. Main 707
WOOD HEW R CO 17 St John. Tel.
 Main 846
 Wurtele & Kippen rm 515 205 St James

FINANCIAL BROKERS (See Brok-
ers, Financial). — FINANCIERS,
COURTIERS (Voir Courtiers,
Agents de Change, Financiers,
etc.).

***FIRE ALARM APPARATUS. —**
APPAREILS, AVERTISSEURS
D'INCENDIE.

AUTOMATIC SPRINKLER CO OF CAN
LTD 26 Victoria sq. Tel. Main 1628

***FIRE APPLIANCES. — APPA-**
REILS EXTINCTEURS.

AUTOMATIC SPRINKLER CO OF CAN
LTD 26 Victoria sq. Tel. Main 1628

FIREARMS (See Guns and Am-
munition).—ARMES A FEU (Voir
Fusils, Armes et Munitions).

***FIRE BRICKS AND FIRE CLAY.**
—BRIQUES ET TERRE A FEU.

BREMNER ALEX LTD 100 Bleury.
 Tel. Main 8460

CANUCK SUPPLY CO LTD 416 St
 James. Tel. Main 1720

CURRIE W & F P & CO LTD 345 St
 James. Tel. Main 265

McNALLY W & CO LTD 50 McGill.
 Tel. Main 3721

Since 1842—Every year over ninety per cent of our advertisers have renewed their contracts in **LOVELL'S MONTREAL DIRECTORY.** This fact alone proves the high value of its advertising space and shows that your business should be prominently displayed therein.



***FIRE DEPARTMENT SUPPLIES.
—FOURNITURES POUR POM-
PIERS.**

CANADIAN FIRE HOSE CO LTD THE
30 St Francois Xavier. Tel. Main
4376

Fire Equipment Ltd 244 Notre Dame W
MARTIN HARRY K rm B 15 42 St
Sacrament. Tel. Main 4129

***FIRE ENGINE HOSE.—LANCES
(POUR ENGINES) D'INCENDIE.**

THE

CANADIAN FIRE HOSE CO., Ltd.

(H. U. Beck, Pres.)

Selling Agents for

Boston Woven Hose & Rubber Co.,
Representative for Quebec, Amer-
ican Lafrance Fire Apparatus.
Underwriters' Fire Extinguishers.
Underwriters' Linen Fire Hose.
Underwriters' Cotton Rubber-lined
Hose.

Fire Department Supplies.

Office: 30 ST. FR. XAVIER.

Tel. Main 4376.

***FIRE ENGINES.—ENGINS (POUR
INCENDIES).**

CANADIAN FIRE HOSE CO LTD 30
St Francois Xavier. Tel. Main 4376
MCCARTHY J H & CO 83 Craig. Tel.
Main 5169

**FIRE EXTINGUISHERS. — EX-
TINGCTEURS.**

CANADIAN FIRE HOSE CO LTD THE
30 St Francois Xavier. Tel. Main
4376

GRINNELL CO OF CAN LTD 10 Cath-
cart. Tel. Uptown 211
Pyrene Manufacturing Co of Canada Ltd
118 Craig W

ROCKWOOD SPRINKLER CO OF CAN
LTD THE 141-3-5 St Maurice. Tel.
Main 690

Underwriters' Fire Extinguisher Can
Fire Hose Co 30 St Francois Xavier

**FIRE LOSS ADJUSTERS (See Ad-
justers). — REGLEMENT DE
PERTE A LA SUITE D'INCEN-
DIE (Voir Ajusteurs).**

***FIREPROOF DOORS AND WIN-
DOWS.—PORTES ET FENETRES
INCOMBUSTIBLES.**

AHEEN SAFE CO LTD 390 St James.
Tel. Main 813

CAMPBELL GILDAY CO LTD 793 St
Paul W. Tel. Main 7826

CANADIAN METAL MFG CO 144 In-
spector. Tel. Main 3779

***FIREPROOFING. — MISE A L'E-
PREUVE DU FEU.**

MONTREAL TERRA COTTA CO LTD
511 St Catherine W. Tel. Uptown
1036

ROBERTSON H H CO LTD 511 St
Catherine W. Tel. Uptown 5698

***FIRE SAND.—SABLE A FEU.**

CASCADE SILICA PRODUCTS CO rm
304 103 St Francois Xavier. Tel.
Main 6975

**FIREWOOD, RETAIL. — BOIS DE
CHAUFFAGE, DETAIL.**

Adduho J B 247 Montcalm
Albert S & Co 61 DeMontigny E
Andre Andre 771 DeGaspe av
Assof Alfred 155 Dorchester E
Baile Andrew Ltd 300 Wellington
Barton A 100 Cote St Paul rd
Bass Sol 907 St Dominique
Bayer J H 1117 St Antoine
Beaucage & Fils 1869 Cote des Neiges
rd br 1495 do

Beauchamp J 483 Maisonneuve
Beauchamp A 1303 Ontario E
Beaudry J B 247 Craig E
Beaulieu Pierre 1675 Masson
Beaupre Damase 1940 Chateaubriand
Beauregard E 538 Fifth av Hoch wd
Bedard Donat 221 Lariviere
Bedard F X 122 Plessis
Belair E W 49 St Charles
Belisle Jos 335 Mentana
Benoit E 2008a St Hubert
Bertrand Aug 1007 Lafontaine E
Bissonette Freres 147 Murray
Boileau O 221 Gatineau av
Bouchard Art 175 Gauthier
Bouchard O 2176 De Beaujeu
Bourassa Ludger 371 Papineau av
Bourbonnais E Freres 2412-2414 Bor-
deaux

Bourbonniere Horm 672 Cartier
Bourget G 406 Jollette
Brennan & Gagne 1476 St Lawrence
Blvd

Brizard & Freres 1056 Ontario E
Brochu Camille 560 Cuvillier
Brunet E & Co 650 DeMontigny E
Brunet Raoul 2241 St Hubert
Cardinal A 198 St Ferdinand
Cardinal G 302 Blvd Guoin
Cameron H D 2202 St Dominique
Campbell Camille 748 Charlevoix
Campeau & Freres 228 Mazarin
Cartier Jos Roch 2480 Notre Dame W
Chados Sam 769 St Dominique
Chamberland Freres Enr 1036 Parthe-
nais

Charbonneau & Freres 556 Lasalle av
Charbonneau F 526 Orleans av
Chausse Albert 589 Delorimier av
Chauvin Nap 207 Sanguinet
Chemin Alb 901 St Dominique
Chicoine & Tremblay 435 Des Ormeaux
Choquette J P 900 St Denis
Clement Jos 363 Bellechasse
Coals & Co Ltd 181 Casgrain av
Cool Emile 1621 Verdun av
Corbell Rod 1745 Papineau av
Costigan John E Co 856 Notre Dame W
Crevier A 48a Montee St Laurent
Crevier Henri 144 Grand Trunk
Currie Daniel 33 Clanronald
Dagenais W 1825 Boyer

Daigneault Henri 92-94 Beaubien E
Daigneault Zenophile 285 Beaulieu
Dallaire C 1635 St James
Dansereau Elz 2423 Notre Dame E
Dansereau F & Cie 499 Charlevoix
Daragon J O 742 Parc Lafontaine
David E Co 3214 St Hubert
Depatie Nap 332 Belanger E
Deschambeault N 2144 St James
Desjardins Hector 162 Duluth E
Desrochers J E 102 Lagauchetiere E
Desroches Edmond 86 Darling
Dubrovsky Philip 56 Duluth av E
Ducharme Adolphe 94-104 Mentana
Ducharme Aug V 6404 Lajeunesse
Ducharme Luc 3048 St Lawrence Blvd
Dufort & Beaudoin 1402 Av de l'Hotel
de Ville

Dufresne E 2699 Av de Chateaubriand
Dumont & Frere 91 Bennett av
Dunn Thomas 406 Aylwin
Dupuis J P 226 Lasalle rd Verdun
Elle A 1250 Marie Anne E
Elie Joseph 1805 St Patrick and 393
Hibernia

Emard R 1315 Papineau av
Ethier F 1825 Cote des Neiges rd
Ewart Foster 104 Centre
Faille A 131 St Jerome E
Favreau Ubald 242 Poupart
Filiatrault Henri 976 St Andre

Firewood, Retail.—Continued.

Fortin Mrs A 421 Blvd Monk
 Freeburn Coal Co Ltd rm 421 83 Craig
 W
 Gagne R 2049 De la Roche
 Gagne V 105 Marie Anne E
 Gagnon Alberic 711 Mount Royal av E
 Galarneau Emile 617 Colonial av
 Galkin Isaac 1487 Cadieux
 Gauthier Albert 2707 St Hubert
 Gauthier Jos 118 Bienville
 Gauthier J A 277 Blvd Monk
 Gervais Joseph 1092 Blvd Gouin
 Gervais M 262 Mullarky
 Gobeille F 1752 Iberville
 Goyer J B 270-272-274 Frontenac
 Graham & Hodgson 1141 Boyer
 Granato N 123 Lannis
 Gratton H 1007 Blvd Cremazie
 Grossman E 124 Duluth av E
 Groulx Ad 170 St Marie
 Guyot Antoine 61 Canning and 949 No-
 tre Dame W
 Guyot Art 488 St Zotique E
 Guilbert A 829 Charlevoix
 Hamel Joseph 323 Jeanne d'Arc
 Hefferman & Doyle 55 Papineau av
 Hetu Alex 147 De la Roche
 Imperial Coal Co 1700 St Denis
 Jacques Rene G 10 Robin
 Jerome J E 95 Pontiac
 Jodoin Jos 1805 St Dominique
 Joly S 610 Sixth av Hoch wd
 Judge Michael 53 Hadley
 Juteau J 378 Rachel E
 Keenan & Maloney 2473 St Lawrence
 Blvd.
 Labrecque & Cie 141 Wolfe
 McCrory Coal Co Ltd 192 St James
 2240 Clarke and 105 Hillside av
 Lacombe H 838 DeMontigny E
 Lacoste E 568 Panet
 Lafaille H 1912 Notre Dame W
 Lafond Geo 310a Fifth av Hoch wd
 Lajambe & Frs 88a Church av Verdun
 Lamarra W & Co Ltd 630 Atwater av
 Lanthier O 2121 Christopher Colum-
 bus
 Laporte Med 392 Visitation
 Laporte N L 816 Chateauguay
 L'Archeveque Jos 578 Ontario E
 Laroche Jos 813 Craig E
 Lauzon Alph 778 Papineau av
 Lecuyer F X 1099 Van Horne av
 Leclair & Frere 942 Av Henri Julien
 Leclerc C 2459 St Hubert
 Leclerc S 1646 St Lawrence Blvd
 Leduc A 283 Regina Verdun
 Leduc Daoust & Cie 141 Notre Dame
 W
 Lefebvre J F 243 Panet
 Lefebvre Joseph & Co 766 Lagauche-
 tiere E
 Lefebvre Wilfrid 1650 De Normanville
 Leger E & Co 470 Mount Royal av E
 Longpre & Longpre 108 Cuvillier
 MacDiarmid J C Reg'd 402 William
 Mackay & Currie 187 Ontario W and
 2400 Ontario E
 Mageau Ignace 1083 De la Roche
 Magne A 149 De Boucherville
 Maisonneuve & Cie 1249 St Lawrence
 Blvd
 Marcotte O 1160 Rosemont Blvd
 Marson S 10 St Remi
 Massicotte Geo 3694 Toulouse
 Martel R 3191 St Lawrence Blvd
 Martel R Ltd 384 Duluth av E
 Martin H 740 Mount Royal E
 Martineau Ademar 354 Cartier
 Martineau & Fils Ltd 145 Curateau
 Martineau Freres 136 Dorion
 Menard Herm 190 Dufresne
 Merchants Coal Co Ltd 60 Victoria sq
 Mireault & Rocheleau 594 De Gaspe av
 Mongeau A 2288 St James
 Mongeau & Robert 826 Marie Anne E
MOORE & CO THE T F 521 DeMontigny
E. Tel. East 133
 Morand C 1100b St James
 Moreau Jos 1020 Charlevoix
 Moore The T F Co 521 DeMontigny E
 Morton & Unwin 173 Eadie
 Munro & Co 708 St Catherine W
 Nadeau Art 566 Visitation

Nantei Jos 422 Harbor
 O'Grady E 2238 St Lawrence Blvd
 Palement E 1552 Cadieux
 Payette P 1338 DeMontigny E
 Petit A 2424 Blvd Rosemont
 Pigeon & Dagenais 37 De la Roche
 Piquette & Carroll 269 Second av
 Poupard Alphonse Reg'd 247 Craig E
 Potvin Hormisdas 79 D'Argenson
 Pratt Geo M 230-232 St Urbain
 Provost & Fils 1095 Des Erables
 Proulx Art 160 Jolicoeur
 Proulx Isidore 2001 Masson
 Proulx Xavier 84 Masson
 Provincial Jos 1130 De Castelneau
 Quint Alex 2434 Clarke
 Raymond Trefle 1230 Mt Royal av E
 Richer & Co 20 Beaulieu E
 Roberge J A 234 Bercy
 Robert Geo H 420 De Fleurimont and
 2333 St Hubert
 Robillard G 533 Chambord
 Rochon Didace 2243 Papineau av
 Roger J 376 Letourneau av
 St Armand Nap 887a Lasalle av
 St Germain Theo 75 St Ferdinand
 St Jean Jacques 60 Av re l'Hotel de
 Ville
 St Onge David 17 St Jerome E
 St Onge Hy 768 Av Lebrun
 Salvail Dieudonne 363 Chambly
 Samson O 39 Papineau
 Sauriol Adolphe 534 Gilford
 Signori Dolor 1605 St Catherine E
 Simard Alfred & Co 481 St Zotique
 Simard O 90 St Augustin
 Singer David 450 Colonial av
 Suzanneau Edmond First av cor Belle-
 chasse E
 Suzanneau J C 2123 Blvd Rosemont
 Tellier Jos 22 St Philippe
 Thibault P 473 Church av Verdun
 Thibert Wm 1225 Claude
 Touchette Charles 821 Lafontaine
 Toupin Alf 125 Le Caron
 Toupin Horace 349 Blvd Decarie
 Tremblay A J 2073 Notre Dame W
 Tremblay Alfred 2072 Jeanne d'Arc
 Tremblay David 1015 Notre Dame W
 Trudeau Emery 295-297 Fourth av
 Merc-Mais wd
 Trudeau Jos 671 De St Valier
 Vachon & Co 593 Marie Anne E
 Vandelac Albert 893 Av Laurier E
 Vary A 2866 St Hubert
 Vezina F 62 Campion
 Vignola Thos 456 Stadacona
 Vipond B L & Son 1748 St Lawrence
 Blvd
 Vipond Wm 1335 Av Henri Julien
 Wait F W 1945 Av de l'Eglise
 Wheeler Pat 463 Bourgeois
 Wilson Bros 1848 Ontario E and 1467
 Notre Dame E

**FIREWOOD, WHOLESALE.—BOIS
DE CHAUFFAGE, GROS.**

AIRD J A rm 703 83 Craig W. Tel.
Main 7193
 Cohen L & Son 36 Prince
 Evans Bros Ltd 246 Ottawa
 Lenure L & Sons Ltd 963 St James
 Mallette John 251 Bellechasse E
MOORE CO THE T F 521 DeMontigny
E. Tel. East 133
 Reid P & Son 94 Chatham
 Wilson Joseph 99 Inspector and 136 Mul-
 lins

**FISH DEALERS, RETAIL.—POIS-
SONNERIES, DETAIL.**

American Fish Co 1003 St Lawrence Blvd
 Andrew Samuel 346 Church av Verdun
 Atwater Fish Market 683 Atwater av
 Birse Geo 881 St Lawrence Blvd
 Briere Art 6 St Lawrence mkt
 Cassidy's Fish Mkt 1310 St Dominique
 Charbonneau Amedee stalls 1 and 2 Cen-
 tral Fish Mkt Berri & Commissioners
GATEHOUSE HENRY & SON 344-52
Dorchester W. Tels. Uptown 2724.
903-904-905
 Gilbert H 616a Wellington

Fish Dealers, Retail.—Continued.

Hampton James 1122 Wellington
Main Fish Co 1021 St Lawrence Blvd
Marshall H 1441 Verdun av
Mitchell Bros 1914 Masson
Mount Royal Fish Mkt 858 Papineau av
Nadou P St James Mkt 575 Ontario E
O'Connors Fish Mkt St Antoine mkt and
22 Chabollez sq
Patterson Geo 1150 Van Horne av
Rayment H F 1329 Papineau av
Rotstein Alex 1025 St Dominique
Saulnier P 1717 St Lawrence Blvd
Tremblay Ovide 2908 St Catherine E
Turgeon Jos 3-4 St James mkt
Woolmer Henry 1274 Wellington

**FISH DEALERS, WHOLESALE. —
POISSONNERIES, GROS.**

Eastern Canada Fisheries Ltd rm 128
20 St Nicholas
GATEHOUSE HENRY & SON 344-52
Dorchester W. Tels. Uptown 2724-
903-904-905

HATTON D. COMPANY,

Largest Receivers and Dis-
tributors of all kinds of FISH in
the Dominion.

14 to 20 BONSECOURS ST.

LEONARD FISHERIES LIMITED 20-
26 Place Youville. Tels. Main 4446-
7-8

Letourneau H A Central Fish mkt cor
Commissioners E and Berri
Letourneau H A 5 Commissioners
Maritime Fish Corp Ltd rm 4 3 St Nicho-
las
Spoooner W R 19 Place Youville

FITTING SCHOOLS (See Dress
Cutting Schools). — **ECOLE**
D'ESSAYAGE, MODES (Voir Eco-
les de Coupe).

**FIVE, TEN AND FIFTEEN CENT
STORES. — MAGASINS A 5, 10
ET 15 SOUS.**

British 5-10-15 Cent Store The 238 Centre
Haimovitz W 791 Ontario E
Lapierre Anastase 247 St Catherine E
Maisonneuve 5-10-15 Store 2731 Ontario E
Metropolitan Ltd 991 and 1825 St Cath-
erine E
Peoples' 5 10 15 25 50 Cent Store 716 St
Catherine E
Porteance H & Co 5 10 & 15c Store 1325
Wellington Verdun
Ulenetsky J 611 Mt Royal av E
United 5 10 15c Store 198 St Catherine
East
Variety 5 10 15c Store 2543 St Hubert
Woolworth's 5 10 15c Stores 395 St Cath-
erine W 489 St Catherine E 356 and
1488 St Lawrence Blvd 932 Mt Royal
av E 2385 Notre Dame W

**FIXTURES, WINDOW AND
STORE** (See Store Fixtures). —
**ACCESSOIRES (FIXES) FENE-
TRES ET MAGASINS** (Voir
Fournitures pour Magasins).

**FLAGS FOR SALE OR HIRE. —
DRAPEAUX ET PAVILLONS,
VENTE ET LOCATION.**

MERCHANTS AWNING CO LTD 25
Notre Dame E. Tel. Main 3329

***FLAVORING EXTRACTS.—PAR-
FUMS ET ESSENCES POUR LA
CUISINE.**

BUSH W J & CO (CANADA) LTD 59
St Peter. Tel. Main 116
COMTE AUGUSTIN & CO LTD 1 St
Paul E. Tel. Main 7568
JONAS HENRI & CO 177 St Paul W.
Tel. Main 2251
RAWLEIGH W T CO LTD THE 1163
St James. Tel. Uptown 9476
STUART BROS 41-3 Youville sq. Tel.
Main 2920
TRADE SUNDRIES MFG LTD 232
Clarke. Tel. Main 2404

***FLOOR COVERINGS.—REVETE-
MENTS POUR PARQUETS ET
PLANCHERS.**

**ARMSTRONG CORK & INSULATION
CO LTD** rm 902 211 McGill. Tel.
Main 5031
**DOMINION OILCLOTH & LINOLEUM
CO LTD** 1192 St Catherine E. Tel.
Lasalle 700

***FLOOR DRESSING. — ENCAUS-
TIQUE, CIRAGE, CIRE POUR
PARQUETS.**

La-lo Spray 365 Aqueduct

***FLOOR FINISHERS. — FINIS-
SEURS DE PARQUETS.**

Dore & Martel 477 Papineau av
**SIMPLEX FLOOR FINISHING AP-
PLIANCE CO LTD** 119 Bleury. Tel.
Main 3547

***FLOOR SCRAPERS. — GRAT-
TAGE ET RACLURE DE PAR-
QUETS.**

**SIMPLEX FLOOR FINISHING AP-
PLIANCE CO LTD** 119 Bleury. Tel.
Main 3547

**FLOORING, ASPHALT AND
CEMENT** (See Asphalt Floors).—
**PARQUETS, ASPHALTE ET CI-
MENT** (Voir Planchers d'As-
phalte).

***FLORAL DECORATORS. —
FLEURISTES DECORATEURS.**

DOMINION FLORAL CO 484 St Cath-
erine W. Tel. Uptown 4907; 294 St
Catherine E. Tel. East 277

FLORISTS.—FLEURISTES.

Asselman Benoit 1245 Mt Royal av W
Aubin Miss M A 61 Rachel E
Bourbonnais Y 2473 St Hubert
Brule Mrs J A 632 St Catherine E
CAIENS MISS 316 St Catherine W.
Tel. Uptown 2581
**CAMPBELL'S FLORISTS INCORPOR-
ATED** 554 St Catherine W. Tels.
Uptown 955-8510
Canadian Floral Co 257 Av Laurier W
Chartrand Ovila 758 Mt Royal av E
Choquette J A 382a Beaubien E
Delormier Chs C 250 St Denis
DOMINION FLORAL CO 484 St Cath-
erine W. Tel. Uptown 4907; 294 St
Catherine E. Tel. East 277
Eddy John & Sons 4425 Sherbrooke W



**Lists Furnished and Envelopes Addressed
for all Lines of Trade**

JOHN LOVELL & SON, LIMITED

Florists.—Continued.

Fine Florist The 637 St Catherine W
Flores Miss M G 920 St Denis
GARDENLAWN REG'D 218 Craig W.
Tel. Main 6564

GERNAEY ED.

Florist

**Flowers for all Occasions at
Short Notice
and Shipped Anywhere.**

Specialty:

WAX FLOWER DESIGNS.

108 & 110 ST. CATHERINE EAST
Tels. East 1878 and 3241

Gernaey Miss A 851 St Denis
Goulet L H 482 St Denis
Hall & Robinson 825 St Catherine W
Hill Chas J 4897 Sherbrooke W and 853
Lasalle rd Verdun
Ivey W J T (wholesale) 55c Metcalfe
Legare Arthur Chas (wholesale) 1748
Cote des Neiges rd
Legault Miss J A 1801a Notre Dame W
McKENNA LTD cor Guy & St Cath-
erine W. Tel. Uptown 7078
Main Florist The 673 St Lawrence Blvd
Montreal Cut Flowers Supply Co 321
University
Montreal Floral Exchange Ltd (who-
lesale) 29 McGill College av
Montreal Florist 55c Metcalfe
Murray J. S. Inc 358 Dorchester W
New York Florist 322 Mt Royal av E
Pagels A E 81 Church av Verdun
Paulus Christe 808b Papineau av
Perrat Jean 507 Amherst
Poulin Miss A 1307 Notre Dame W
Proulx Miss G 810 St Catherine E
Rodier Mrs A 432 Frontenac
ROSEBY REG'D THE 741 St Cath-
erine W. Tel. Uptown 1364
Rubin Bros 294 St Catherine W
Sino Andrew 1159 Wellington
Smith C M 1836 Park av
Tivoli Flower Garden 218 St. Catherine W
TRACEY MELLE 409 St Catherine E.
Tel. East 1949
West End Florist Reg 1012 Notre Dame
W
Westmount Floral Store The 375 Vic-
toria av
Wilshire Bros 1217 Blvd Gouin

**FLOUR MERCHANTS, WHOLE-
SALE. — MARCHANDS DE FAR-
INE, GROS.**

Barry E Achille 551 Carriere

BENOIT ELIE, FILS,
GRAIN,
FLOUR and

PROVISIONS

187 & 189 ST. PAUL ST. EAST.
Bell Phone Main 2643.

Residence:

716 St. Hubert Street.
Bell Phone East 7737.

Produits Bonne Sante Ltee 8 Iberville
BRODIE & HARVIE LIMITED 14-16
Bleury. Tel. Main 436
Bruneau Currie & Co Ltd 12 Pl Youville
CARON E W 137-141 Des Commissai-
res E. Tel. Main 1689
Coupal & Frere 239 St Paul E
Genest & Genest Ltee rm B27 42 St
Sacramento
Hislop W M 42 St Sacramento
Hunsicker Jacob E 111 Coristine oldg 20
St Nicholas
Jones Geo B rm 21 42 St Sacramento

Judge Edgar rm 215 42 St Sacramento
LAKE OF THE WOODS MILLING CO
LTD cor St Sacramento and St John.
Tel. Main 5436
Leger Poltras & Co rms 12-14 5 St Frs
Xavier
McAuley W J Ltd 42 St Sacramento
OGILVIE FLOUR MILLS CO LTD 36
Place Youville. Tel. Main 473
Peladeau & Duclos 165 and 167 St Paul
E
Racine A & Fils 3178 St Lawrence Blvd
St. Louis Grain & Feed Co rm 311 St
Sacramento
Schmidt E A & Co rm 311 42 St Sacra-
ment
Smith J L & Son 33 St Nicholas
Thibault Grain Co Ltd rm 210 42 St
Sacramento
WARD JOSEPH & CO 115 Youville sq.
Tel. Main 4088
WESTERN CANADA FLOUR MILLS
CO rm 411 42 St Sacramento. Tel.
Main 2280-2281

**FLOUR MILLS. — MOULINS A
FARINE.**

Dominion Flour Mills Ltd 300 St Am-
broise
Dominion Pea-Splitting. Co 182 Champ
de Mars
LAKE OF THE WOODS MILLING CO
LTD cor St Sacramento and St John.
Tel. Main 5436
MAPLE LEAF MILLING CO LTD rm
36 42 St Sacramento. Tel. Main 2677
MILE END MILLING CO LTD rm 120
42 St Sacramento. Tel. Main 6888-9

O GILVIE FLOUR MILLS CO.

(The) LIMITED

President: CHAS. R. HOSMER
Vice-Pres. & Managing Director:
W. A. BLACK,
Treasurer: S. A. McMurtry.
Secretary: G. A. Morris.
Mills at Montreal, Winnipeg.
Fort William, Medicine Hat.

Robin Hood Mills Ltd rm 226 42 St
Sacramento

S T. LAWRENCE FLOUR MILLS
CO., LIMITED, THE.

Capital \$1,800,000.

President: Thos. Williamson.
Vice-Pres. and Managing Director:
A. E. Labelle.
FLOUR, CEREALS, FEEDS

and GRAIN.

Head Office: 1110 Notre Dame W.
Bell Tel. Victoria 1700.

WESTERN CANADA FLOUR MILLS
CO LTD rm 411 42 St Sacramento.
Tel. Main 2230-2281

***FLOUR PASTE. — COLLE DE FA-
RINE.**

BRODIE & HARVIE LIMITED 14-16
Bleury. Tel. Main 436

**FLOWERS, ARTIFICIAL, PRE-
SERVERS OF (See Preservers of
Natural Flowers). — FLEURS,
ARTIFICIELLES, CONSERVA-
TEURS DE (Voir Conservation de
Fleurs Naturelles).**

FLOWERS, WAXERS OF (See Waxers of Flowers). — **FLEURS, CIREURS DE** (Voir Cireurs de Fleurs).

FLUID BEEF.—"FLUID BEEF."

BOVEIL LIMITED 27 St Peter. Tel. Main 761

Texas Fluid Beef Factory 2783 Des Ecoles

***FLYING AEROPLANES.—AEROPLANES.**

CANADIAN AERIAL SERVICES LTD rm 404 10 St John. Tel. Main 8059

***FOOD COLORS. — MATIERES COLORANTES POUR LA CUISINE.**

STUART BROS 41-3 Youville sq. Tel. Main 2920

***FOOD PREPARATIONS. — PREPARATIONS ALIMENTAIRES.**

BOVEIL LIMITED 27 St Peter. Tel. Main 761

DUNN WM H LTD 180 St Paul W. Tel. Main 6800

FOOD PRODUCTS. — PRODUITS ALIMENTAIRES.

DUNN WM H LTD 180 St Paul W. Tel. Main 6800

INTERNATIONAL SPECIALTIES CO LTD THE 139 St Elizabeth. Tel. East 7029

LA CIE DE SPECIALITES INTERNATIONALES LTEE 139 St Elizabeth. Tel. East 7029

Mellow Food Products Co 164 Garnier

Mollins Food Co 345 Ontario E

Oxo Ltd 356 St Antoine

SOUTHERN SALES CORP 263 St James. Tel. Main 4979

UNIVERSAL IMPORTING CO 118 St Paul W. Tels. Main 6996 and 6997
West Indies Food Products rm 14 13 St Alexls

FOREIGN MONEY EXCHANGE (See Money Exchange). — **CHANGE DE FONDS ETRANGERS** (Voir Change Monetaire).

***FOREST PRODUCTS. — PRODUITS FORESTIERS.**

CARDINAL & PAGE rm 210 138 St James. Tel. Main 4936

FORGINGS. — METAUX FORGES.

COGHLIN B J CO LIMITED 2050 Ontario East. Tel. Lasalle 1700
Montreal Forge & Shackle Co 147 Prince

FORWARDING A G E N T S. — AGENTS D'EXPEDITIONS.

ANDREWS GILLESPIE & CO rm 336 20 St Nicholas. Tel. Main 2599

ABBUCKLE SMITH & CO LTD 3 St Nicholas. Tel. Main 6620

BLAIKLOCK BROS LIMITED 37-41 Common. Tel. Main 4857

BLAIKLOCK & BOSS rm 225 42 St Sacramento. Tel. Main 2565

Dawson James & Son Ltd 49 Common

FINLAYSON J A rm G 84 St Francois Xavier. Tel. Main 1303

FURNESS WITHY & CO LTD 42 St Sacramento. Tel. Main 1143

KIELY DAN'L & CO 13 St Peter. Tel. Main 546

MILLS J W & SON 43 St Sacramento. Tels. Main 3077-8

Meadows Thomas & Co rm 413 20 St Nicholas

MORRISON POLLEKFFEN & BLAIR OF CAN LTD rm 308 3 St Nicholas. Tel. Main 2521

MURRAY AGENCIES 60 McGill. Tel. Main 3980

RACINE C E & CIE rm 121 42 St Sacramento. Tel. Main 2810

RICE & FIELDING INC rm 308 20 St Nicholas. Tel. Main 7654

ROBINSON G D & CO rm 511 20 St Nicholas. Tel. Main 8112

SHEDDEN FORWARDING CO LTD THE 38-42 Victoria sq. Tel. Main 3020

S INCENNES-McNAUGHTON LINE, LIMITED. FORWARDERS AND TUG LINE.

President: A. A. Larocque,

Managing Director: Yvon Dupre.

Head Office: 73-75-77 Common St.

Tel. Main 34. P. O. Box 2775.

Harbor Tug Office: Lock No. 1,

Lachine Canal, Foot of McGill St.

Day & Night Telephone, Main 706

Smith Thos & Wm Ltd 49 Common

STUART JAS & SON rm 8 3 St Nicholas. Tel. Main 148

VAN OPPEN & CO LTD 3 St Nicholas. Tel. Main 674

FOUNDATIONS (See Contractors, Foundation). — **FONDATIONS** (Voir Entrepreneurs, Fondations, Assises).

FOUNDRIES.—FONDERIES.

Archambault Arthur 3520 Av Henri Julien

BEAUPRE & FILS 661 St Paul W. Tel. Main 2434

Belanger O Eug 1171 Carriere

Canada Foundries & Forgings Ltd 244 St James

Darling Bros Ltd 120 Prince

DATE JOHN 15 Concord. Tel. Uptown 5507

Dominion Foundry Supply Co Ltd The 185 Wellington

Fonderie Maisonneuve 860 LaSalle av

MITCHELL CO LTD THE ROBERT 64 Belair. Tel. Westmount 1347

Montreal Foundry 41 Conde

MOUNT ROYAL FOUNDRY CO LTD 63 Shannon. Tel. Main 1503

TAYLOR & ARNOLD ENGINEERING CO LTD 502 260 St James. Tel. Main 5687

FOUNDRIES, BRASS. — FONDERIES CUIVRE.

Eastern Brass Foundry Ltd 6 Harbour

GABTE CO THE 26-40 CRAIG W. Tel. Main 3688

Lymburner Works Inc 40 St George

Menagh Frank B 22 Jurons

ROBERTSON THE JAS CO LTD 142 William. Tel. Main 5252

FOUNDRIES, STEEL. — FONDERIES ACIER.

CANADIAN CAR & FOUNDRY CO LTD 120 St James. Tel. Main 8450

CANADIAN STEEL FOUNDRIES LTD 120 St James. Tel. Main 8450

MONTREAL FOUNDRY 41 Conde. Tel. Victoria 649

FOUNDRY FACINGS AND SUPPLIES. — REVETEMENTS ET FOURNITURES POUR FONDERIES.

ATLAS SAND CO LTD See Consolidated Sand and Supply Co Ltd

CANADIAN SAND & GRAVEL CO LTD
468 William. Tel. Main 6726

CASCADES SILICA PRODUCTS CO
rm 304 103 St Francois Xavier. Tel. Main 6975

CONSOLIDATED SAND & SUPPLY CO LTD
75 Common. Tel. Main 34

HYDE & SONS 43-45 Common. Tel. Main 3405-6

JOLIETTE CASTINGS & FORGINGS LTD
120 St James. Tels. Main 366 and 8161

MONTREAL SAND & GRAVEL CO LTD
270 Ottawa. Tel. Main 8046 and 8047

PACAUD H F & CO REG 641 St Paul W. Tel. Main 113

***FOUNTAIN PEN MANUFACTURERS.—FABRICANTS DE STYLOGRAPHES (PLUMES-RESERVOIRS).**

WATERMAN, L. E. COMPANY, LIMITED.

Waterman's Ideal Fountain Pens and Supplies.

Head Office for Canada:

179 ST. JAMES ST.

Factory: St. Lambert, Que.

***FRINGES, TASSELS, CORDS. — FRANGES, GLANDS, CORDONS.**

DOMINION CORD & TASSEL CO LTD
431 St Paul W. Tel. Main 3299

FREIGHT BROKERS (See also Brokers, Freight). — FRET, COURTIERS (Voir aussi Courtiers, Fret, Marchandises).

FRESCOERS (See Decorators). — FRESQUES, PEINTRES DE (Voir Décorateurs).

FRUIT DEALERS, RETAIL. — FRUITIERS, DETAIL.

Abramovitch I 595 St Lawrence Blvd
Abromovitch Sam H 11 Dorchester E
Abugov Harry 437 Church av Verdun
Arcade Fruit Store 377 Bleury
Armstrong Cuchureau & Co 76 Bonsecours mkt

Ash Mark 27 St Antoine mkt
Auger Alf 430 Beaubien E
Berlin Louis 16 St Lawrence mkt
Beros Is 20 St Antoine Mkt
Bierbrier M 91 Craig W
Bordua Jos 60 Bonsecours mkt
Boyer Adelard 2842 St Lawrence Blvd
Boxerman C 1396 St Lawrence Blvd
Braul Edouard 1065 Notre Dame W
Brownstein M 13 St Lawrence mkt
Bumaylis B P 950 Ontario E

Canada Fruit Co 50 Bonsecours mkt
Carpman M 1455 St Lawrence Blvd
Champagne Moise 73 Bonsecours mkt
Charbonneau Elie 59 Bonsecours mkt
Charbonneau Freres 78 Bonsecours mkt
Cheyfitz S 67 Dorchester W
Cohen A 38 Duluth av E
Cohen A 568 Notre Dame W
Cohen O 470 St Lawrence Blvd
Cote Arth 74 Bonsecours mkt
Craig Fruit Store The 23 Craig E
Crelinsten Max 9 Cathedral
Daignault W M 121 Blvd Monk
Debrofsky J 2252-2254 Pavineau av
Demontigny Fruit Store 80 DeMontigny E
Desaulniers G H L 5 St Jean Baptiste mkt

Desjardins E 736 Dorchester W
Desparois Geo 255 St Paul E
DIONNE A SON & CO 581 St Catherine W. Tel. Uptown 687

Ditman H 97 Dorchester W
Donaghy W J & Co 53 Bonsecours mkt
Dubois J A 63-64 Bonsecours mkt
Fukin M 7 St Antoine mkt
Erosaliniski Jacob 11 Prince Arthur W
Fagin N 3146 St Lawrence Blvd
Fairmount Fruit & Grocery Store 100 Fairmount av W
Fine D 30 Ontario E
Finke I 3 Centre

Floomborg H C 92 Prince Arthur E
Gallo Jos 948 St Catherine E
Gauthier J A 54 Bonsecours mkt
General Fruit Store 106 St Catherine E
Gillis & Robert 42 Bonaventure
Goldberg David 2a Cuthbert

Goodis John 194 St Maurice
Greenberg S 887 St Lawrence Blvd
Hannah Phillip 124 St Dominique
Hazarian John 155 Bleury
Hebert Paul 472 Amherst
Hill M J 62 Bonsecours mkt
Hollenburgh P 44 Ontario E
Holmes R 31 St Antoine mkt
Hushion Daniel J 9 St Antoine mkt
Johnson Jim 1 St Antoine mkt
Johnston Thos 56h Bonsecours mkt
Kandel A 64 Inspector

Kong Woo 121 Clarke
Kroll Frank 818 Berri
Kroll Harry 1077 St Lawrence Blvd
Kroll Z 1055 St Lawrence Blvd
Kucharsky F 420 St Lawrence Blvd
Laframboise P 380 Davidson

Lapierre Jos O 75 Bonsecours mkt
Lapointe N & Fils 1215-1217 St James
Larin A & Frere 79 Bonsecours mkt
Lasalle & Ste Marie 71 Bonsecours mkt
Laverdure J B 57 Bonsecours mkt
Lazar S 695 St Lawrence Blvd
Letovsky Bros 308 Charron

Lightstone E 36 Ontario E
Lipes B 2261 St Lawrence Blvd
Lopresti Antonio 1103 St James
Lopresti & Co 754 Notre Dame W
Lyman A 975 St Lawrence Blvd
McBride Bros 297 St Lawrence Blvd
Magna Frank 522 St James
Main Fruit Store 1417 St Lawrence Blvd

Maitland Wm & Co 136 St Peter
Mair John & Co 131 St Peter
Manning P 116 Blenville
Manning Thos 1-2 St Jean Baptiste mkt
Manolis Papa 53 Clarke
Maple Leaf Fruit Store 838 St Catherine E

Mendelsohn K 1093 St Lawrence Blvd
Mercier Nap 1467 St James
Millberg Sam 19 Cuthbert
Moscovitch Jos 1126 St Lawrence Blvd
Mount Royal Fruit Store 602 Mt Royal av East

Podis A 11 Craig W
Pinkusoff N 107 Bleury
Plante P E 60 Bonsecours mkt
Presseau Mrs L wid R 34 St Antoine mkt
Quality Fruit Store 839 St Catherine W

Roofing Materials

Paving Materials

Road Preservatives

Industrial Paints
and Stains

The **Corst** Company
LIMITED
MONTREAL



Fruit Dealers, Retail.—Continued.

Quenneville & Quenneville 70 Bonsecours
mkt
Rappaport Isaac 6 Ontario E
Rashkawan Ls 31 Prince Arthur E
Rickner M L & Cie 65 Bonsecours mkt
Rivet Mrs R wid P 663 Marie Anne E
Rodgers Jas 371a Wellington
Rosner Sam 255 Mt Royal av E
Roter I 152 Dorchester W
Royal Fruit Store 917 St Lawrence
Blvd
Royal Fruit Store 807 St Catherine W
Royal Fruit Store The 241 Craig E
Ruschenko M 17 Duluth av E
Ruffo John 48 Bonsecours mkt
St Catherine Fruit Store 722 St Cather-
ine E
Samuels L 644 Notre Dame W
Segal Sam 779 Cadieux
Schwartz Chas 15-16 St Antoine mkt
Scobes Bros 5 Craig E
Shaner Jake 4 Duluth av W
Shoore B 266 Duluth av E
Silver D 10 Vitre E
Silver Ephrem 60 St-Catherine E
Silver Fruit Store 160 St Catherine E
Silver & Tolchinsky 494 St Catherine E
Smilovitch Ls 101a Ontario E
Spagol R A 3-4 St Jean Baptiste mkt
Spector Hyman I 65 Ontario E
Stein Max 54 Dorchester W
Steviss L 7 St Jean Baptiste mkt
Stiffman Jos 143 Ontario E
Taylor B 905 St Catherine E
Tisner Jacob 37 Dorchester W
Trudeau Omer 2764 St Hubert
Vandelac Auguste 193 St Paul E
Vassillon Bros 652 Notre Dame W
Vinek H 348 Blvd Decarie
Walton I 40 St Antoine mkt
Wathmon B 24 Dorchester W
Wener Geo 14 Charlotte
Wexler V 415 Church av Verdun
White L 239 St Lawrence Blvd
Wolman Max 523 St Dominique
Yanofsky Max 2357 St Lawrence Blvd
Yanosky N 29 St Antoine mkt
Yanovinsky A 40 Bonaventure
Zacharowitz B 17 Dorchester E

**FRUIT DEALERS, WHOLESALE.
—FRUITIERS, GROS.**

Barry K J rm 24 212 McGill
BELL KING LTD 187-191 McGill. Tel.
Main 8015
Blais F 1026 Mt Royal av E
Bognoche Jos 19 Mountain
Brown & Sons 31 Place Youville br 29
Mountain
Cadotte J T 165 Commissioners E
Caldwell John & Co Ltd 611 St Paul W
Chapleau Eugene 2468 St Hubert
CHOQUETTE J P LTD 16 Mountain.
Tels. Main 6658-4868
Clogg J R & Co 28 Bonaventure
Courchesne Larose Ltee 2543 Notre Dame
E
Covet Rolbin & Co 593 Notre Dame W
Decarie Olivier 278 Aqueduct
Donohue T 143 Commissioners E
Dumani A 173 Commissioners E
Hart & Tuckwell 163 McGill
Houle J L 5 Bonsecours
International Wholesale Fruit & Vege-
tables The 587 Notre Dame W
Johnson Jas 111 Mountain
Ledoux & Freres 351 Commissioners E
McCreedy E & Sons 169 Commissioners E
McLaren Fruit Co Ltd 185 McGill
MASSON & SONS LTD 1188-1192-1194
St James. Tel. Uptown 4584
Mile End Fruit Exchange 2754 St Law-
rence Blvd
Monette Leandre 1958 Av de l'Eglise
Montreal Fruit Exchange, 195 McGill
Pelletier J W 17 Rouville
Peterson Fruit Co 32 Mountain
Rumbos Peter 36 Bonaventure
Sanders & Lapierre 161 Commissioners
East
Stetson J Ltd 109 Mountain
Vipond T S & Co 133a Place Youville
Voisard A 163 Commissioners E

***FRUIT FLAVORS. — ESSENCES
ET PARFUMS (FRUITS).**

CRAWFORD CO THE 331 St Antoine.
Tel. Uptown 6217

***FRUIT JAR MANUFACTURERS.
—FABRICANTS DE POTS A
CONSERVES ET CONFITURES.**

DOMINION GLASS CO LTD 285
Beaver Hall Hill, Tel Up. 7490

***FRUIT JUICES. — JUS DE
FRUITS.**

BUSH W J & CO CANADA LTD 59
St Peter. Tel. Main 116.

DOMINION SALES CO 229 Notre Dame
W. Tel. Main 5239

**HOTEL EQUIPMENT & SUPPLY CO
LTD** rm 904 10 Cathcart. Tel. Up
4145.

TRADE SUNDRIES MFG LTD 232
Clarke. Tel. Main 2404.

***FRUIT AND VEGETABLE IM-
PORTERS. — IMPORTATEURS
DE FRUITS ET LEGUMES.**

CHOQUETTE J P LTD 16 Mountain
Tels. Main 6658-4868.

***FUEL ECONOMIZERS. — APPA-
REILS ECONOMIQUES POUR
COMBUSTIBLE.**

BABCOCK & WILCOX LTD Head of
College. Tel. Westmount 3724.

HOOVER CO LTD THE rm 1011 10
Cathcart. Tel. Uptown 5950.

**FUNERAL DIRECTORS (See Un-
dertakers). — ENTREPRENEURS
DE POMPES FUNEBRES (Voir
Entrepreneurs de Pompes Fune-
bres, Maitres de Cereémonies).*****FUR CLEANERS AND REPAIR-
ERS. — NETTOYAGE ET RE-
PARATIONS DE FOURRURES.**

BOULET G 1048 St Denis. Tel. St
Louis 1572.

DESJARDINS CHAS & CIE LIMITEE
130 St Denis. Tel. East 1537.

HOLT BENFREW & CO LTD 399 and
405 St Catherine W. Tel. Up. 7474

IMPERIAL CLEANERS AND DYERS
1 to 9 St Alexander. Tel. Main 500.

LEARO THE HOUSE OF REG'D 183
Bleury. Tel. Main 2406.

MCCOMBERS LTD 420 St Paul W.
Tel. Main 1173. Branch: 103 St Ca-
therine E. Tel. E 4362

**FUR DRESSERS AND DYERS. —
APPRETEURS ET TEINTU-
RIERS DE FOURRURES.**

BOURDEAU J & SON 419-421 St Paul
W. Tel. Main 2253.

Dominion Fur Dressers and Dyers Ltd
86 McGill

Goldner Fur Dressing & Dyeing Works
544 De Fleurimont.

Guthell H R 73 Amherst

HOLLANDER A. & SON, LTD.

Fur Skin Dressers and Dyers,

64-66 QUEEN STREET,

MONTREAL.

Telephone Main 3738.

Fur Dressers and Dyers.—Continued.
SCHNAUFFEE P & SONS LTD cor
 Shearer and Richardson. Tel. Vict.
 79.

***FUR LINED COATS.—PELISSES,
 MANTEAUX FOURRES.**

CUMMINGS WALTER F 148 Notre
 Dame W. Tel. Main 5050.

McCOMBERS LTD 420 St Paul W.
 Tel. Main 1173. Branch: 103 St Ca-
 therine. Tel. East 4362

***FUR STORAGE. — MISE EN EN-
 TREPOT DE FOURRURES.**

BOULET G 1048 St Denis. Tel. St
 Louis 1572.

BOURDEAU J & SON 419-421 St Paul
 West. Tel. Main 2253.

CUMMINGS & CUMMINGS 109 St Paul
 W. Tel. Main 7545.

CUMMINGS WALTER F 148 Notre
 Dame W. Tel. Main 5056.

DESJARDINS CHAS & CIE LIMITEE
 130 St Denis. Tel. East 1537.

DOIN ARMAND 983 St Catherine E.
 Tel. East 3251.

LEVESQUE & RINFRET LIMITED
 590 Catherine West. Tel. Uptown
 7480.

McCOMBERS LTD 420 St Paul W.
 Tel. Main 1173. Branch 103 St Ca-
 therine E. Tel. East 2362

TEUDEL & GRAHAM 157 Bleury.
 Tel. Main 4626.

***FUR STORAGE VAULTS. —
 VOUTES POUR MISE EN EN-
 TREPOT-FOURRURES.**

FAIRWEATHERS LTD 483-87 St
 Catherine W. Tels. Uptown 1837-
 38-39.

HOLT RENFREW & CO LTD 399 and
 405 St Catherine W. Tel. Up. 7474

***FUR TRADING COMPANIES. —
 COMPAGNIES D'ECHANGE,
 FOURRURES.**

**CANADIAN FUR AUCTION SALES
 CO LTD** 130 Lagachetiere W. Tel.
 Main 6268.

***FURNACE BUILDERS. — CONS-
 TRUCTEURS DE FOURNEAUX
 ET FOURNAISES.**

GURNEY MASSEY CO LTD 169 St
 Paul West. Tel. Main 1553.

**FURNITURE MANUFACTURERS.
 —FABRICANTS DE MEUBLES.**

BOURASSA S & SON 1613 Notre Dame
 East. Tel. LaSalle 3352.

**CANADA FURNITURE MANUFAC-
 TURERS LTD** rm 24 364 University.
 Tel. Uptown 6048.

Castle & Son 148 St Urbain
Crevier & Fils 498 Clarke
Hogue J B 769 Dorchester East

HOLLAND G A & SON CO THE 519
 St Catherine W. Tel. Up 4716.

LABELLE H P & CIE LTEE 149 St
 Catherine E. Tels. East 432-433-6091

Langelier John 590 Amherst
MEUNIER O B 2579a St Catherine E.
 Tel. LaSalle 3994.

MORGAN HENRY & CO LTD St Ca-
 therine W facing Phillips sq. Tel.
 Uptown 6300.

Perfection Counter Ltd 699 Letourneux
 av

ST JEAN L G CO LTD 18-20 Notre
 Dame W. Tel. Main 1756.

SIMMONS LTD 400-432 St Ambroise.
 Tel. Westmount 1100.

WARING & GILLOW LTD 394 Phillips
 Place. Tel. Uptown 4484.

**FURNITURE, OFFICE (See Office
 Furniture). — MEUBLES, BU-
 REAUX (Voir Meubles pour Bu-
 reaux).**

**FURNITURE OIL MANUFACT-
 URERS. — FABRICANTS, HUI-
 LES POUR MEUBLES.**

Standard Furniture Polish Mfg Co 4
 Bisson

Vlit Mfg Co Ltd 635 St Paul W

***FURNITURE, PACKING OF. —
 EMBALLAGE DE MEUBLES.**

BAILLARGEON J B EXPRESS LTD
 329 Ontario E. Tel. East 6490

HAYSEY GEO & CO 54 Drummond.
 Tel. Uptown 3784.

**FURNITURE, RETAIL.—MEUBLES
 DETAIL.**

Abrahamson M 230 Centre
Albert's Furniture Store 45 St Cathe-
 rine W

Alexandra Furniture Co 217 Amherst
ALMY'S LTD 224-268 St Catherine W
 Tel. Uptown 7600.

American Furniture Co 1111 St Law-
 rence Blvd

Amherst Furniture Co 183d Amherst

Bell's Galleries Ltd 423 Union av

Bernstein M 2612 St Hubert

Bernstein Max 1353 St Lawrence Blvd

Bleau C H 538 DeMontigny E

Brisker M A 1152 St Lawrence Blvd

Bordo S & Sons 1421 St Catherine E

Brophy Wm 1671 Av de l'Eglise

**CANADA OFFICE FURNITURE CO
 LTD** 243-245 Notre Dame W. Tel.
 Main 1691.

Canadian Stove & Furniture Exchange
 199 Craig E

Cie Royale de Meubles La 1294 St Denis

City House Furnishing Co 1340 St Law-
 rence Blvd

Cohen Joseph 1488a St Lawrence Blvd

Corbell J C 1052 Blvd Cremazie

Cordeau Ananie 1646 St Catherine E

Courteau Frs 1724 Av de l'Eglise

DAVIES W H 677 St Catherine W.
 Tel. Up 2333.

Defoy Arthur 405 Monsabre

Depatie A 2160 Av de l'Eglise

Desrosiers J A 1593 Masson

DUPONT A L LTEE cor Pie IX and St
 Catherine E. Tel. LaSalle 828

DUPUIS FREDER LTEE 447 St Cathe-
 rine E. Tel. Est 8000.

Enterprise House Furnishing Co 2354
 Notre Dame W

Epstein M 125 Craig E

Farrar C E 695 Wellington

Fiola A V & Co Limited 1357 Welling-
 ton

Fournier & Laprade 916 St Catherine E

FRASER BROS 453 St James. Tel.
 Main 790.

Germain E & Fils 963 St Catherine E

Gervais J U 17 Mt Royal av W

Girard W 1467a Wellington Verdun

Gold Medal Furniture Co 341 St Urbain

GOODWIN'S LTD cor St Catherine and
 University. Tel. Uptown 7000.

Gordon S 49 Craig E

Hamel Gilbert & Co 696 Mt Royal av
 E

Hilbert B 1621 Ontario E

Holland Co The G A & Son 519 St
 Catherine W

Ideal Furniture Co 70 Second av Merc-
 Mais ward

Kose E J rm 620 10 Cathcart

LABELLE H P & CIE LIMITEE 149
 St Catherine East. Tel. East 432-
 433-6091

Lafleur P A 286 Centre

Lalonde Henri 2746 St Lawrence Blvd

Lamarre Freres 1759 Notre Dame W

Lande's Limited 733 St Catherine E

Lescarbeau Philias 1133 St Catherine E

Laurin Adelard 423 Ontario E

Laurin E & G 495 Mt Royal Av E

Furniture, Retail.—Continued.

Laurin & Laurin 2187 Ontario E
 Laurin Moise 815 Mt Royal av E
 Lesperance J A 1650 St Lawrence Blvd
 Levikoff W 487 St Lawrence Blvd
 Liverman's Regd 765 St Catherine East
 London England Antique Furniture Co
 855 St Catherine W
 Magalonick I 57 Craig E
 Maisonneuve Furniture Exchange 2569
 Notre Dame E
 Malo S & Fils 979 Ontario E
 Maxman Wm 874 Notre Dame West
 Mendelsohn Simon 93 Craig W
**METROPOLITAN HOUSE FURNISH-
 ING CO LTD** 32 Notre Dame W.
 Tel. Main 1781.
 Montreal Furniture Exchange 151
 Craig E
MORGAN HENRY & CO LTD St Ca-
 therine W facing Phillips sq. Tel.
 Uptown 6300.
 National Household Furnishing Co 80
 St Denis
 National Stove & Furniture Co 865 St
 Lawrence Blvd
 New York Furniture & Trading Co 1224
 St Lawrence Blvd
 Notre Dame Furniture Co 1561 Notre
 Dame West
 Office Equipment Co of Canada 305
 Notre Dame W
OGILVY'S JAS A LTD cor St Cather-
 ine W and Mountain. Tel. Uptown
 6400
 Painchaud R E 600 St Catherine W
 Pare Adelard 735 Ontario E
 Paquin J B 180 Maisonneuve
 People's Furnishing House 893 Mt
 Royal av East
 Pinar Paul A 974 St Denis
 Price Abraham 607 Notre Dame W
 Prince J S Co 85 St Lawrence Blvd
RANGER O B 1230 Ontario E. Tel.
 LaSalle 536.
 Ravary J B 741 Av Laurier E and 491
 DeLanandiere
 Reliable House Furnishers 1004 St
 Catherine E irine E
 Richard & Labelle Reg 1760 St Cather-
 ine W
 Rolland G H L 1294 St Denis
 Rolland G L 1216 St Denis

S T. JEAN L. G. CO., LTD.

Household Furniture
 Carpets and Oilcloths.

OFFICE FURNITURE A**SPECIALTY.**

All Kinds of Furniture
 Manufactured to Order.
18 and 20 NOTRE DAME ST. W.
 Bell Tel. Main 1756.

St Lawrence Furniture Exchange 2104
 St Lawrence Blvd
 Seguin Art 231 Amherst
 Serkin David 689 Notre Dame W
 Sigler's Furniture Exchange 1681 No-
 tre Dame W
 Solomon's 740 St Catherine W and 1617
 Notre Dame W
 Tipograph Brothers 1352 St Catherine E
 Tombyll R N 228 Av Girouard
 Tremblay Avila 1601 St Catherine E
 Tremblay Luc 4057 Notre Dame E

VALIQUETTE N. G., Limited.

Home Furnishing Emporium,
 Manufacturers & Decorators, Fur-
 niture, Carpets, Draperies, Wall
 Papers, Stoves, Beds, Bedding, etc.
 Headquarters for Pathé Talking
 Machines and Pathé Records.

471-477 ST. CATHERINE EAST.

Cor. St. Andre.

Tels. East 4182, 4183, 4184.

Vaillancourt & Lalonde 1008 Mt Royal
 av East
 Viau H O 2016 St James
 West End House Furnishing Co 527
 Notre Dame W
 Wilders Limited 365 Bleury
 Woodhouse & Co 79 to 83 St Catherine
 West

**FURNITURE, SECOND-HAND (See
 Second-Hand Stores). — MEU-
 BLES, USAGES (Voir Reven-
 deurs, Regrattiers).****FURNITURE, WHOLESALE. —
 MEUBLES, GROS.**

CANADA FURNITURE MPFS LTD
 rm 24 348 University. Tel. Uptown
 6048

ELDEE & COWPER 300 Notre Dame
 West. Tel. Main 7821

Labbe Geo H & Co 84-86 St Paul W

**FURRIERS RETAIL. — FOURRU-
 RES, DETAIL.**

Alarie J Ed 2257 St Lawrence Blvd

ALEXANDOR, A. J., LIMITED.

Canada's Most Exclusive Fur-
 riers, Wholesale and Retail.

Head Office, Designing Studios,
 Salons, 428-438 ST. PAUL ST. W.,
 near corner of ST. PETER ST.
 Phone Main 6752.

Branches:

412-414 St. Catherine St. W.,
 Montreal.

67 Sparks St., Ottawa.

561 Barrington St., Halifax.

20-22 King St. W., Hamilton, Ont.

Asselin H R Jos 131 Av Laurier W
 Asselin P A 273 Amherst
 Bernshaw & Perlman 266 St Urbain
 Bertrand J A 1453 St Hubert

BLEAU J T 146-148 Roy East. Tel
 East 2665

Blouin E 1279 St Catherine E

BOULET G 1048 St Denis. Tel. St
 Louis 1572

Bourdon J A 2425 St Hubert
 Bromberg & Finklestein 930 St Law-
 rence Blvd

Clermont W Ltd 300 St Denis
 David Stephen 1526 Park av

**D
 DESJARDINS CHAS. & CIE,
 LIMITEE.**

The World-Renowned

FUR MERCHANTS.

Phone East 1537.

Office Storage and

Wholesale Department.

Phone East 3007.

130 ST. DENIS STREET.

Desparois R H 595 Casgrain av
 Drucker H 7 Prince Arthur W
 Ducas John 338 St Lawrence Blvd
 Duguay D 359 Amherst

Furriers, Retail.—Continued.

FAIRWEATHERS, LIMITED.

483-485-487 ST. CATHERINE

STREET WEST. AT PEEL ST.

Furs, Dresses, Suits, Cloaks,

Raincoats, Corsets, Lingerie,

Waists, Hosiery, Gloves and Shoes.

Telephone

Uptown 1837, 1838, 1839.

Fenster H 1088 St Lawrence Blvd
Fenster & Kandestin 914 St Lawrence
Blvd

Franklin Jacob J P 263 Craig E

GAGNON J 701 St Catherine East.
Tel. East 4429

Geringer Chas 781 St Lawrence Blvd

Holt, Renfrew & Co.
Limited

FURRIERS.

Gloves, Ladies' Costumes, Blouses,

Millinery, Sweaters, Etc.

New Cold Storage Vaults for Furs.

399-405 ST. CATHERINE ST. W.

Bell Tel. Uptown 7474.

Montreal, Quebec, Toronto and
Winnipeg.

Imperial Fur Co 168 St Catherine W
Jobin Georges 297 Amherst
Kauffman G 944 St Lawrence Blvd
Kermayer Harry 846 St Lawrence Blvd
Laberge Ltd 392 St Catherine W
Lachance A 780 Ontario E
Langlois Alphonse 271 Visitation
Langlois F A 299 Mountain
Lelievre Mrs M wid A 150 St Denis

LEVESQUE & RINFRET,
LIMITED.

FURRIERS.

Makers of the Famous

"INDIAN BRAND" FURS.

590 ST. CATHERINE ST. WEST,

MONTREAL.

Phone Up. 7420.

MCOMBER'S LIMITED,

Hatters and Furriers.

420 ST. PAUL WEST.

Main 1173.

103, ST. CATHERINE EAST,

East 4362.

McGill Fur Co 665 St Lawrence Blvd
Main Fur Co The 1239 St Lawrence
Blvd

Marois Geo & Cie 323 Lasalle av
Mendelsohn & Koch 894 St Lawrence
Boulevard
Mesger & Lederman 824 St Lawrence
Boulevard

NELSON ALEX & CO 380 St Catherine
W. Tel. Uptown 2689

Normandin-Turcotte Ltd 41 Park av
Orenbach S 12 Duluth av E
Paquette & Grenier Ltd 477 St Cather-
rine West

Princess Fur Mfg Co 914 St Denis
Propas A J 4159 St Catherine West-
mount

REVILLON FRERES TRADING CO
LTD 134 McGill. Tels. Main 4293-4-5
Richer M 463 St Lawrence Blvd

ROBERTSON & CO 233 St James,
Tel. Main 2007

Rosensvig R 1208 St Lawrence Blvd
Runes H 647 St Lawrence Blvd
Schnulovich A 35 Villeneuve W

Schnaar J 144 Fairmount av W
Shapiro L 415 St Lawrence Blvd
Sherman S 982 St Lawrence Blvd

Shmilovitch S 11 Pine av E
Standard Fur Co 894 St Lawrence Blvd
Thibault J B 1707 St Catherine E

Tremblay O A 389 St Antoine
Vineberg Albert rm 404 518 St Cather-
rine W

Vinegor & Goldstein 851 St Lawrence
Blvd

Western Fur Co 39a McGill College av
Wiseberg R 638 St Lawrence Blvd

FURRIERS AND FUR DEALERS,
WHOLESALE. — FOURREURS
ET MARCHANDS DE FOUR-
RURES, GROS.

Abbey Fur Co 310 St Paul W
Acme Supply Co Ltd rm 34 9 St Ni-
cholas

Alberg S rm 202 520 St Lawrence Blvd
Albert Ernest 270 St Paul W
Albert Wm 89 St Hubert

ALEXANDRE A J LTD 428-438 St
Paul W. Tel. Main 6752

Asch M & Co 269 St Paul W
Baitle B J 237 St Paul W
Bass Louis 418 St Paul W

Belanger J Alf 158 Notre Dame W

Bernstein J 123 St Alexander

BOULET G 1048 St Denis. Tel. St
Louis 1572

BOULTER, WAUGH, LIMITED.

Wholesale

FURRIERS and HATTERS.

EXPORTERS

of

RAW FURS,

57 ST. PETER STREET.

397 to 417 ST. PAUL ST. WEST.

Bourcier J E 219 Amherst

BOUDEAU J & SON 419-421 St Paul
W. Tel. Main 2253

Canada Fur & Mfg Co 242 St Lawrence
Blvd

CANADIAN FUR AUCTION SALES
CO LTD 130 Lagachetiere W. Tel.
6268

Canadian Raw Fur Co 217 St Paul W

Caya M & Co 489 St Paul W

City Fur Mfg Co The 423 St Lawrence
Blvd

Cohen S 1082 St Lawrence Blvd

Merchants visiting Montreal are invited to
visit the Establishment of

JAMES CORISTINE & CO., LIMITED

371 ST. PAUL STREET WEST



Wholesale Manufacturers of

Fine Fur Garments of every description

and Dealers in

**Mitts and Gloves, Mackinaws,
Hats and Caps**

Furriers and Fur Dealers, Wholesale.—Continued.

CORISTINE JAMES & CO LTD 351
St Paul W. Tel Main 8040. See Advt
above

CUMMINGS & CUMMINGS,
Wholesale Furriers.
Headquarters for
PERSIAN LAMB AND MINK.
Direct Importers of High Grade
Woollens for Men's Suitings.
Cor. **ST. PAUL** and **ST. SULPICE**
STREETS.
Tel. Main 7545.

CUMMINGS WALTER F 148 Notre
Dame W. Tel. Main 5056 [West
Cunningham T E rm 105 489 St Paul
Davis S & Co 320 St Paul W
DESJARDINS CHAS & CIE LIMITEE
130 St Denis. Tel. East 1537
Desparois Garneau & Cie Ltee 465 St
Paul West
Dominion Fur Co 445 St Dominique
Dominion Fur Dressers & Dyers Ltd
88-86 McGill
Fenster I 248 Lemoine
Fenster S & Co 1440 St Lawrence Blvd
Fox Tolchin & Co rm 801 45 St Alex-
ander

GNAEDINGER L., SON & CO.,
WHOLESALE FURS.
FELT AND STRAW HATS.
90, 94 ST. PETER STREET.

Grant James W 366 St Paul W
Herscovice & Son 693 St Lawrence
Blvd
Hirschberg & Co 321 Bleury [West
Hoerner Williamson & Co 376 St Paul

Johnson Hiram Ltd 410 St Paul West
LABERGE CHEVALIER & CO LTD
457 St Paul W. Tel. Main 5217
Lancot Romeo 178 St Paul W
Lazare L P & Cie Ltd 488-490 St Paul
West

Lefebvre P L A & Cie 1 St Paul W
LEVESQUE & RINFRET LIMITED
590 St Catherine W. Tel. Uptown
7420

Levinson N & Co 311 St Paul W
Levitt M rm 206 520 St Lawrence Blvd
Livingstone Mfg Co The 35 Victoria
square

McCOMBES LTD 420 St Paul W.
Tel. Main 1173. Branch 103 St Cath-
erine E. Tel. East 4362.

Marks E 150 St Paul W [West
Magalios & Zinziras 230 St Lawrence
Montreal Fur The 22 Notre Dame E
Moore M & Co 184 Peel [Xavier
Morris Jack & Co The '30 St Frs
Moscovitch Bros 166 Clarke

Northern Fur Co Ltd 230 St Paul W
Orban Gus rm 408 46 St Alexander
Papillon J J 181 Av Laurier W

PAQUET LA COMPAGNIE LTEE DE
QUEBEC 384 St Paul W. Tel. Main
2351

Persian Fur Co 164 St Lawrence Blvd
Pierce A & E & Co 96 St Peter
Podvllak Max 501 St Paul W
POLLAK EDW CO LTD 183 St Paul
W. Tel. Main 4177

Racicot & Tremblay 160 Roy E

REDMOND CO., THE, LIMITED.
WHOLESALE.

Furs, Hats, Caps,

Sheep Lined Coats.

Mitts and Gloves.

187 to 191 INSPECTOR STREET.

Bell Tel. Main 4616

Furriers and Fur Dealers, Wholesale.—Continued.

Regent Fur Mfg Co 1075 St Lawrence Blvd
Reliable Fur Co 230 St Lawrence Blvd

REVILLON FRERES

Trading Co., Ltd.

134 MCGILL STREET.

Phones Main 4293, 4294, 4295.

FURS

Bought and Sold.

S. H. COWARD, Manager.

Phone Rockland 1976.

E. MELLOR, Secy.-Treas.

Phone: West. 8113.

Rose I & Co 227-229 St Paul W
Schwartz Lorne 231 St Paul W
Silver B & Co 230 St Paul W
Silver Bros 37 Mayor
Silver Nahim 220 St Paul W
Suchat Eli 86 McGill

TRUDEL & GRAHAM,

(Tancrede Trudel, Proprietor)

**FUR MANUFACTURERS,
WHOLESALE AND RETAIL.**

Contractors to the Government of
Canada: Uniform Caps, Police
and Fire Equipment.

157 Bleury St., near Dorchester
Bell Tel. Main 4626.

Res.: Bell Tel.: East 2609.

Vandeweche Ltd 3 St Paul W
Weininger J & S 319 St Paul W
Wiselberg J 317 St Paul W
Wiseman Samuel 255 St Paul W
Zulauf D & Co 537 St Lawrence Blvd

***FURRIERS' SUPPLIES. — FOUR-
NITURES POUR FOURREURS.**

CUMMINGS & CUMMINGS 109 St Paul W. Tel. Main 7545

DOMINION CORD & TASSEL CO LTD 431 St Paul W. Tel. Main 3299

***FURRIERS' TRIMMINGS.—GAR-
NITURES POUR FOURREURS.**

CUMMINGS & CUMMINGS 109 St Paul W. Tel. Main 7545

MOULTON MFG CO LTD THE 4 Inspector. Tel. Main 1648

***FURS, RAW. — FOURRURES
BRUTES.**

REVILLON FRERES TRADING CO LTD 134 McGill. Tels. Main 2493-4-5

***FURS AND SKINS. — FOURRU-
RES ET PEAUX.**

ALEXANDOR A J LTD 428-438 St Paul. Tel. Main 6752

BOULTER WAUGH LIMITED 57 St Peter. Tel. Main 7070

BOURDEAU J & SON 419-21 St Paul W. Tel. Main 2253.

CANADIAN FUR AUCTION SALES CO LTD 130 Lagachetiere W. Tel. Main 6268

CORISTINE JAMES & CO LTD 351 St Paul. Tel. Main 8040 See advt p. 2134

CUMMINGS & CUMMINGS 109 St Paul W. Tel. Main 7545

CUMMINGS WALTER F 148 Notre Dame W. Tel. Main 5056

DESPAROIS GARNEAU & CIE LTEE 465 St Paul W. Tel. Main 1666

FAIRWEATHERS LTD 483-487 St Catherine W. Tels. Uptown 1837-38-39

HOLLANDEE A & SON 64-66 Queen. Tel. Main 3738

LEVESQUE & RINPRET LIMITED 590 St Catherine W. Tel. Uptown 7420

MCCOMBERS LTD 420 St Paul West. Tel. Main 1173. Branch 103 St Catherine E. Tel. East 4362.

POLLAK EDW CO LTD 183 St Paul W. Tel. Main 4177

REVILLON FRERES TRADING CO LTD 134 McGill. Tel. Main 4293-4-5

**FUSE, SAFETY BLASTING (See
Explosives). — FUSEES, SAU-
TAGE DE MINES (PROTEC-
TION) (Voir Explosifs).**

***GALVANIZED IRON CORNICES.
—CORNICHERS EN FER GAL-
VANISE.**

NICHOLSON D & CO 837 St Paul W. Tel. Main 1665

***GALVANIZED WARE. — ARTI-
CLES GALVANISES.**

DAVIDSON MFG CO THE THOS LTD 187 Dellsle. Tel. Victoria 1492

SHEET METAL PRODUCTS CO OF CANADA LTD THE 39 St Antoine. Tel. Main 8670

**GAME AND POULTRY (See Poul-
try, Game and Eggs). — GIBIER
ET VOLAILLE (Voir Volaille,
Gibier et Oeufs).**

**GARAGES (See Automobile Gar-
ages). — GARAGES (Voir Garages
d'Automobiles).**

***GARBAGE CANS, SANITARY. —
POUBELLES HYGIENIQUES.**

BEED GEO W & CO LTD 37 St Antoine. Tel. Main 987

***GARDEN TOOLS, ETC.—OUTILS
DE JARDIN, ETC.**

CANADA AXE & HARVEST TOOL MFG CO LTD THE 1464 St Patrick. Tels. Victoria 83-2949

COOPER'S SEED STORE 321 University. Tel. Uptown 911

DEBY HECTOR L 17-23 Notre Dame E. Tel. Main 3036

DUPUY & FERGUSON 38-42 Jacques Cartier sq. Tel. Main 2594 See advt at Seedsmen.

EWING CO THE WILLIAM LTD 142 McGill. Tel. Main 184 See Advt outside Back Cover.

FROST & WOOD CO LTD THE 2503 St Lawrence Blvd. Tel. St Louis 7460

**GAS COMPANIES.—COMPAGNIES
DE GAZ.**

Montreal Gas Co The 83 Craig W

***GAS ENGINES.—ENGINS A GAZ.
DE LAVAL CO LTD THE 21 St Peter.
Tel. Main 3946**

WILLIAMS A B MACHINERY & SUPPLY CO LTD 320 St James. Tel. Main 5200

GASFITTERS (See Plumbers, Gas and Steamfitters).— **AJUSTEURS DE TUYAUX A GAZ** (Voir Plombiers, Ajusteurs de Tuyaux à Vapeur et Gaz).

***GAS FIXTURES. — ACCES- SOIRES FIXES POUR GAZ.**

McGUIRE W J & CO LTD 332 Craig W. Tel. Main 3855

MITCHELL CO LTD THE ROBERT 64 Belair. Tel. Westmount 1347

***GAS AND GASOLINE ENGINES. — ENGINES, GAZOLINE ET ES- SENCE MINERALE.**

DEOLET E rm 311 137 McGill. Tel. Main 3006

FAIRBANKS MORSE CO LTD 84-98 St Antoine. Tel. Main 5507

FROST & WOOD CO LTD THE 2503 St Lawrence Blvd. Tel. St Louis 7460

ONTARIO WIND ENGINE & PUMP CO LTD 12 St Antoine. Tel. Main 5059

PYKE MOTOR & YACHT CO 374 Notre Dame W. Tel. Main 7890 *See advt opposite Motor Boats.*

WILLIAMS A B MACHINERY & SUP- PLY CO LTD 326 St James. Tel. Main 5200

GAS, LIQUID.—CARBONATE.

Canadian Carbonate Ltd 222 Cabot and 1 Hadley

GAS STOVE MANUFACTURERS (See Stove Manufacturers). — **FABRICANTS DE POELES A GAZ** (Voir Fabricants de Poêles à Gaz).

GAS STOVES AND RANGES (See Stoves, Retail).—**POELES A GAZ** (Voir Poeles, Detail).

GASOLINE AND KEROSENE LIGHTING SYSTEMS. — APPA- REILS D'ECLAIRAGE A GAZO- LINE ET PETROLE.

Pintsch Compressing Co 67 Lusignan

***GASOLINE ENGINES. — ENGINES A GAZOLINE.**

CANADIAN FAIRBANKS MORSE CO LTD 84 St Antoine. Tel. Main 5507

GASOLINE, RETAIL.—GAZOLINE, DETAIL.

Consumers Gas & Supply Co cor Sherbrooke and Grosvenor av; Av Laurier W cor Esplanade av; 2 Park av; 3 Sherbrooke W; 300 Amherst; 420 Guy and 369 St James
Hotte Henri 339 St James
Hotte R 1459 Clarke
Hotte T O 1373 Clarke
Velodrome Garage 25 City Hall av

GASOLINE, WHOLESALE.—GAZO- LINE, GROS.

Consumers Gasolene Supply Co Ltd 648 Dorchester W

IMPERIAL OIL LIMITED 918 St Pa- trick. Tels. Victoria 1120-1121-1122

***GAUNTLETS, MANUFACTUR- ERS OF. — FABRICANTS DE GANTELETS ET GANTS, MOUS- QUETAIRE.**

HUDSON BAY KNITTING CO LTD THE 294 Lagachetiere W. Tel. Main 6670

***GEAR CUTTING. — DECOUPAGE D'ENGRENAGES.**

DUPLESSIS BEZIER & VALIQUET 27 St Alexander. Tel. Main 7392

GARDNER ROBERT & SON LTD 40 to 54 Nazareth Brennan and Dalhousie Tel. Main 126

GELATINE MANUFACTURERS. — FABRIQUES DE GELATINE.

WITTING BROS LTD 307 St James. Tel. Main 6548

***GELATINE, WHOLESALE. — GELATINE, GROS.**

BUSH W J & CO CANADA LTD 59 St Peter. Tel. Main 118

TELLIER BYDWELL & CO 24-26 St Dizier. Tel. Main 107

GENERAL AGENTS. — AGENTS GENERAUX.

Aggressive Agencies Co 35 Notre Dame East

Cornell F E & Co 16 Place Royale
General Agencies Limited rms 508-514 71a St James

Lowry Wm & Co 10 Cathcart
Morrow John rm 1003 211 McGill
Offer Dalziel & Co Ltd rm 26 157 St James

Sandell E T & Co 71a St James
Stanley C W rm 10 169 Peel
Turgeon F rm 26 706 St Catherine E

GENERAL CONTRACTORS (See Contractors, General). — **ENTRE- PRENEURS EN TOUS GENRES** (Voir Entrepreneurs, Generaux).

***GENERAL MERCHANTS.— MAR- CHANDS GENERAUX.**

POLLACK BROS & CO 45 St Alexander Tel. Main 5310.

GENERAL STORES. — MAGASINS GENERAUX.

Apple Harris 33 Craig E
Arsenault Geo 1747 Mt Royal av E
Bastien J G 2355 St Hubert
Beaucage Z & Fils 1869 Cote des Nei- ges rd br 1495 do

Bedard Albert 183 Hadley
Bedard Freres 2226 St Denis
Brodie I 27 Craig E
Chartier Mrs Stanislas 534 Fullum
Cohen A 303 Church av Verdun
Corbell & Frere 1317 Blvd Gouin
Crevier H 77 Montee St Laurent
Dorion H 865 Lacordaire
Duboff M 491 Craig E
Forget Jos 130 Cardinal
Gagnon Odile 2202 Blvd Gouin Ahuntsic
Bordeaux

Gallay Joseph 9 Craig E
Gareau J O Limited Mt Royal av cor St Lawrence Blvd
Gauthier M C 83 Vinet
Gilbert T 205 Craig E
Gold & Klein 251 Craig E
Golloy A 31 Craig E
Harris James 21 Craig E
Isaacman J 7 Craig E
Labelle Cleophas 2114 Ontario E
Lapierre A 435 Monsabre
Lapierre Miss Lea 887 Lasalle av
Lamoureux Edmond 3193 Christopher Columbus

Latour Chas 23 Boucher
Lazarovitch M 183 St Elizabeth
Leduc D 4350-4352 Honfleur
Lefebvre Honore 2577 Notre Dame W
Lester Frank 208 Christopher Colum- bus
Lurie I. 243a Craig E
Mayer J A, 107 St Antoine
Mendelson Morris 109 Craig W
Mellen Geo 6346 Durham av
Miller M. 302 Centre

General Stores.—Continued.

Monette J 2275 Jeanne d'Arc av
 Monteith Wm 157 Congregation
 Moscovitch Sam 650 Notre Dame W
 Nadeau L 2490 St Hubert
 Parent Alex 3114 Drolet
 Pearson David 267 Craig E
 Poerny P 142 St Antoine
 Poulin L G 26 Bonsecours Mkt
 Ricard Hector 551 Gilford
 Rosenbloom J 15 Craig E
 St Henry Syndicate 1685 Notre Dame
 West
 Sarrazin E 321 Gatteau av
 Saving Store 540 Notre Dame W
 Schwartz S 620 Notre Dame W
 Shapiro S 3 Dorchester E
 Sharpe Arthur 5763 Sherbrooke W
 Spies & Haber Co 195 Craig E
 Taylor S 544 Notre Dame W
 Tontor Louis 185 Craig E
 Victor's Handy Store 364 Victoria av
 Westmount
 Wah Lung Co 75 Clarke
 Wiseman Max 969 Beaubien E
 Yossef Frank H 522 Notre Dame W

**GENERATORS (See Acetylene Gas
 Generators). — GENERATEURS
 (Voir Generateurs d'Acetylene).**

**GENTS' FURNISHINGS, RETAIL.—
 MERCERIES POUR HOMMES,
 DETAIL.**

Alarie Albert 2191 Ontario E
 Alexander Sam 584 Notre Dame W
 Allan A M 233 St James
 Allan John Reg'd 171 to 175 Craig W
**AU BON MARCHÉ 625 St Catherine
 East. Tel. East 6700**
 Babineau J Olivier 1201 St James
 Barron H 2259 Notre Dame W
 Bazar Bros 307 St Lawrence Blvd
 Beck John 1195 St Lawrence Blvd
 Bleau L 924 Mt Royal av E
 Bonin A 897 Notre Dame W
 Bonin & Frere Ltee 107-159-669 and
 1819 St Catherine E and 1987 St
 Lawrence Blvd
 Roulangier J Emile 302 Roy E
 Bovet Victor 1467 Ontario E
 Brown A 243a Notre Dame W
 Burt R 131 St Lawrence Blvd
 Cadieux H 447 Beaubien E
 Cantin Frederic 1987 St James
 Case Glen S 507 St Catherine W
 Central Furnishings 35 Bleury
 Chenard G 657 Mt Royal av E
 Courville Joseph 381 Beaubien E
 Craig & Cote Bargain Store 103 Craig
 W
 Dansereau Arth 2449 Notre Dame W
 Dansereau Geo 1997 Notre Dame W
 David's 366 and 474 St Catherine W
 Delaunier Geo 1297 Wellington Ver-
 dun
 DeLorimier S A 31 Notre Dame W
 Deutsch Bros 1244 St Lawrence Blvd
**DOIN ARMAND 983 St Catherine E.
 Tel. East 3251**
 Dorval & Frere 70 St Lawrence Blvd
 Ducharme G A & Co 290 St Catherine E
 Dufresne Octavien 2535 Ontario E
 Dugal F 129 St Antoine
 Dupras Jos 1663 Notre Dame W
 Dupre & Frere Ltd 1278 Ontario E
**DUPUIS FRERES LTEE 447 St Cath-
 erine E. Tel. East 8000**
 Duval Hector 730 Ontario E
 East End Jobbing Store 578 Notre
 Dame W
 Eid A F 197 St Lawrence Blvd
 Eisenstat Lewis 1631 Notre Dame W
 Elkin Max 32 Wellington
 Elliott Ph J 599a Wellington
 Fashion Fit 881 Mt Royal av E
 Fashion The 36 St Catherine W
 Fink L M 1631 Notre Dame W
 Fitzgibbon Geo 159 St Catherine E
 Frechette Elz 1758 Notre Dame W
**GAGNON FRERES 5336 Sherbrooke W.
 Tel. Westmount 7958**
 Gascon H 775b St Lawrence Blvd
 Gascon S 721 Mt Royal av E

Gauthier & Beaupre 1139 Mt Royal av
 E
 Gauthier & Dorval 609 Mt Royal av E
 Gauthier J R 1327 St Catherine E
**GIBB & CO LTD 148 St James. Tel.
 Main 1889**
 Ginchereau J Z 2173 St Catherine E
 Ginsberg L 1057 and 1303 Notre Dame
 W
 Girard & Bertrand 567 Mt Royal av E
 Girard E H 1719f St Catherine E
 Girard Horn 1277 Ontario E
 Girard R A 837 St Lawrence Blvd
 Goldstein I 537 Ontario E
 Goodman A 669 St Lawrence Blvd
**GOODWIN'S LTD cor St Catherine and
 University. Tel. Uptown 7000**
 Gradinger Bob 901 St Catherine E
 Gray & Boucher 319 Bleury
 Greenberg M 1990 St James
 Grover S 114 St Catherine W
 Guerin Mrs wid Arthur 437 Des Or-
 meaux
 Haineault J I 867 Mt Royal av E
 Hannan's Ltd 431 St Catherine W
 Hochstein I M 508 Notre Dame W
 Hub Furnishings The 221-223 Craig W
**JAEGGER'S SANITARY WOOLLEN
 SYSTEM CO LTD 326 St Catherine
 W. Tel. Uptown 757**
 Jodoin M 813 Mt Royal av E
 Kirsch & Littner 149 Notre Dame W
 Lambert N H 229 Bernard av W
 Lamoureux Alexandre 587 Centre
 Lamoureux & Freres 314 Centre
 Langlois E 822 Ontario E
 Laplante J B 1987 St Lawrence Blvd
 Lauzon R A 219 St Catherine E
 Leblanc C E 23 St Catherine W
 Leblanc & Girard 71 Mt Royal av E
 Leckner A 511 Mt Royal av E
 Leduc & Bordeleau 1013 Mt Royal av E
 Lefebvre A D 346 Mt Royal av E
 Lefebvre A & H 2520 St Hubert
 Lefebvre Albert 1304-1308 Notre Dame
 W
 Legault O 316 Bleury
 Livinson D 52 St Catherine W
 McAskill & Simpson 699 St Catherine W
 McBride C W & Co 4903 Sherbrooke
 Westmount and 675 Wellington
 Malleck T H 631 Ontario E
 Malleck M 635 Ontario E
 Mallik E 83 St Catherine E
 Marchand J P 2681 Notre Dame W
 Margoles J 87 St Viateur av W
 Marineau Alph 1041 St James
 Markovitch B 674 Notre Dame W
 Marks Henry 146 Peel 190 St James
 and Windsor Hotel
 Martin Leo 1800 St Lawrence Blvd
 Masse Jeroe Fit-Reform 1337 Welling-
 ton
 Mendels Louis 526 Notre Dame W
 Mercerie Lasalle 2409 St Catherine E
**MESSIER L N 839 to 851 Mount Royal
 av E. Tel. St Louis 3460**
 Molashetsky A 1438 Notre Dame W
 Morin & Freres 5 St Catherine E
 Morowitz R 590 Notre Dame W
 Moquin A 231 St Catherine W
 Moquin Art 563 St Catherine E
 Murray J A 103 Common
 Navert O 625 Notre Dame W
 Painchaud Papin 1051 Mt Royal E
 Payette A 1771 Notre Dame W
 Payette J B 778 Ontario E
 Pepin W 2512 St Catherine E
 Perl Mark 456 St Catherine E
 Phaneuf H 2397 Ontario E
 Pilon J G 990 Ontario E
 Prevost H & Co 59 St Lawrence Blvd
 Ralph Bros 1667 Notre Dame W and
 2800 St Lawrence Blvd
 Redler L 159 St Lawrence Blvd
 Reeves Arth 65 St Lawrence Blvd
 Reeves W Jr 89 St Lawrence Blvd
 Reeves Wilfred 65 St Lawrence Blvd
 Reid's Ltd 344 St Catherine W
 Robert Ltd 523 St Catherine E
 Rosenbaum A 475 St James
 Rosenbaum Max 765 Mt Royal av E
 Rosenbloom S 37 Mt Royal av E
 Rothstein Leon 689 St Lawrence Blvd
 Royal Stores 225 McGill 172 St Cather-
 ine W

Gents Furnishings, Retail.—Cont.

Salhany M 3031 St Catherine E
 Sangster Rod Jr 158 St James
 Saroi Benjamin 671 Ontario E
 Schwartz A 760 Laval av
 Schwartz P 87 Craig W
 Scott A 803 Mt Royal av E
 Scott Bros Ltd 402 St Catherine W
 Seagle Mrs Annie wid Max 958 Notre
 Dame W
 Sicotte J A 686 Ontario E
 Siminovitch G 57 Windsor
 Small Morris 1351 St Catherine E
 Star Harry 103 Craig W
 Stern N 981 St Catherine E
 Strolavitch Jacob 1727 St Catherine E
 Surprenant Mrs M A 1411 Wellington
 Verdun
 Tasse Adolphe 2203 St James
 Thevenon E 965 Ontario E
 Tooke R J Ltd 493 St Catherine W
 441 St Catherine E 245 St James
 Tourangeau Z O 258 Rachel E
 Tousignant W 2103 Notre Dame W
 Tracy E 1066 Ontario E
 Tanguay Narcisse W 781 St Catherine E
 United Gents' Furnishing Co 1423 St
 Lawrence Blvd
 Windsor Gents' Furnishings 113b Wind-
 sor
 Woollen Garment Co 2441 St Hubert

**GENTS' FURNISHINGS, WHOLE-
SALE. — MERCERIES POUR
HOMMES, GROS.**

BROCK W F & CO LTD THE 230 Notre
 Dame W. -Tel. Main 4230
 Exclusive Neckwear Mfg Co 201 St
 Lawrence Blvd
GAULT BROS CO LTD 240 Craig W.
 Tel. Main 3680
GREENSHIELDS LTD Victoria sq. Tel.
 Main 5210

**MATTHEWS, TOWERS & CO.
LIMITED.**

S. C. Matthews, Pres.
 W. C. Towers, Vice-Pres.

**Mfrs. and Importers of
MEN'S FURNISHINGS,
WHOLESALE.**

10 St. Helen Street.
 Telephones Main 7536-7537.
 W. C. Towers Tel. Main 4426.
 S. C. Matthews, Tel. Main 6769.

BACINE ALPHONSE LTD 60-98 St
 Paul W. Tel. Main 7060
TOOKE BROS LTD 298-302 DeCour-
 celles. Tel. Westmount 3600

***GILDERS** (See also Picture Fram-
 ers).—**DOREURS** (Voir aussi En-
 cadreurs).

RUBENSTEIN BROS 41 Craig W. Tel.
 Main 860 See advt page 694

**GINGER ALE AND CIDER MANU-
FACTURERS** (See Aerated Wat-
 ers). — **FABRICANTS DE CIDRE
ET "GINGER ALE"** (Voir Eaux
 Gazeuses).

GLASS (See Window Glass, etc.).—
VERRE, VITRE (Voir Vitres
 pour Fenêtres, Glaces, etc).

***GLASS BENDERS. — VERRE
COURBE.**

GRIMSON G & J E 76 and 78 St An-
 toine. Tel. Main 1925

***GLASS, CUT.—VERRE ET CRIS-
TAIL TAILLE.**

EAVES & BESSETTE ENG'D rm 717
 85 Craig W. Tel. Main 7318

***GLASS ETCHERS.—GRAVEURS
SUR VERRE.**

GLASS MANUFACTURERS (See
 also Stained Glass). — **FABRI-
CANTS DE VERRE** (Voir aussi
 Vitraux Peints, et d'Art).

Canada Glass Mfrs Co Ltd rm 303 45
 St Alexander
 Consolidated Plate Glass Co of Can Ltd
 The 30 St Sulpice

**DOMINION GLASS COMPANY,
LIMITED.**

Manufacturers of Glass Bottles
 Jars, Lamp Chimneys.

Blown and Pressed Glassware
 of Every Description.

Head Office: **GUARANTEE BLDG.
BEAVER HALL HILL,
MONTREAL.**

Also at Toronto, Hamilton,
 Wallaceburg, Winnipeg, Redcliff
 and Vancouver.

Hobbs Mngf Co Ltd 444 St James
 Jefferson Glass Co rm 702 285 Beaver
 Hall Hill
 Mount Royal Plate Glass The 47 Mt
 Royal av E
 O'Shea J P & Co 15 Perreault lane
 Perdreau & O'Shea 15 Perrault lane
 Phillips Geo & Co Ltd 585 St Timothee
 Pilkington Bros Ltd 9 Busby
 Sharpe C A 419 St James
 Wagner R 285 De la Roche

GLASS, PLATE (See Plate Glass).
 —**GLACES** (Voir Glaces Polies,
 Cristaux).

***GLASS SIGNS. — ENSEIGNES
AFFICHES DE VERRE.**

GRIMSON G & J E 76-78 St Antoine.
 Tel. Main 1925

RAMSAY FRANK A & CO 964 St Paul
 W. Tel. Main 578

***GLASS SILVERERS.—DOREURS
SUR VERRE.**

HOBBS MANUFACTURING CO LTD
 444 St James. Tel. Main 583

RAMSAY A FRANK & CO 964 St Paul
 W. Tel. Main 578

**GLASS STAINERS AND EMBOSS-
ERS. — COLORIAGE, BOSSAGE
ET BOSSELAGE DU VERRE.**

HOBBS MANUFACTURING CO LTD
 444 St James. Tel. Main 583

***GLASSWARE** (See China, Glass,
 etc.). — **VERRERIES** (Voir Por-
 celaine, Verreries, etc.).

***GLASSWARE, WHOLESALE. —
VERRERIES, GROS.**

CASSIDY'S LTD 47-55 St Paul W. Tel.
 Main 1242

GLAZIERS (See Painters, House and Sign). — **VITRIERS** (Voir Peintres de Batiments et d'Enseignes).

GLOVE MANUFACTURERS. — GANTIERS.

ACME GLOVE WORKS LTD cor St Elizabeth and Vitre. Tel. East 3196
Alexandre Glove Co rm 500 46 St Alexander
Allen Glove Co 341 Frontenac
Briton & Berenstein 559 Notre Dame W

DENT'S GLOVES,
 Dent, Allcroft & Co. (Canada),
 Limited.

Manufacturers
 and Importers of
LADIES'
GENTLEMEN'S and
CHILDREN'S

FINE GLOVES.

Telephone Uptown 643.
 3rd Floor, Wilder Bldg.,
 321 BLEURY ST.

POWNEB BROS & CO 46 St Alexander.
 Tel. Main 3425
Galibert F 230 St Timothee
Gold Glove Works The 18a Pine av W
Ideal Glove & Mitten Works 164 Ville-
 neuve E
Lucas Glove Co Reg'd The Robt rm 800
 45 St Alexander
Montreal Glove & Mitten Works 2734
 St Lawrence Blvd

P. K. COMPANY, LIMITED,
 Successors of
PERRIN FRERES & CIE.

H. W. Austin, Gen. Manager.
PERRIN GLOVES,
RAYSER GLOVES,
RADIUM HOSE.

10th floor, Sommer Bldg.,
 37 MAYOR ST.
 Bell Tel. Up. 7843.
 Private Branch Exchange connect-
 ing all Depts.

PAQUET LA COMPAGNIE LTEE DE
QUEBEC 384 St Paul W. Tel. Main
 2351
Pothier's Glove Works 559-561 Drolet
REDMOND CO LTD THE 187-191 In-
 specteur. Tel. Main 4616

***GLOVE MANUFACTURERS, LA-**
DIES'. — GANTIERS POUR
FEMMES.

POWNEB & CO 46 St Alexander. Tel.
 Main 3425
HUDSON BAY KNITTING CO LTD
THE 294 Lagachetiere W. Tel. Main
 6670

***GLOVE MANUFACTURERS,**
MEN'S — GANTIERS POUR
HOMMES.

POWNEB & CO 46 St Alexander. Tel.
 Main 3425
HUDSON BAY KNITTING CO LTD
THE 294 Lagachetiere W. Tel.
 Main 6670

***GLOVES, RETAIL. — GANTS, DE-**
TAIL.

FAIRWEATHERS LTD 483-487 St Ca-
 therine W. Tels. Uptown 1837-38-39
GREENIER C J & CO 401 St Cath-
 erine E. Tel. East 2220

HAMILTON CO THE 581-587 St Cath-
 erine W. Tel. Uptown 3701

HENDERSON JOHN & CO 517 St Cath-
 erine W. Tels. Uptown 2560-2651-
 6714

HOLT BENFREW & CO LTD 399 and
 405 St Catherine W. Tel. Uptown
 7474

MURPHY CO LTD THE JOHN 443-
 449 St Catherine W. Tel. Uptown
 6010

***GLOVES, WHOLESALE.—GANTS,**
GROS.

DENT'S GLOVES 321 Bleury. Tel. Up-
 town 643

FEILDE & CO LTD rm 2 16 McGill
 College av. Tel. Uptown 2923

POWNEB BROS & CO 46 St Alexander.
 Tel. Main 3425

JAEGERS SANITARY WOOLLEN SYS-
TEM CO LTD 243 Bleury. Tel. Main
 608

LAMONTAGNE HECTOR INC 66 St
 Paul E. Tel. Main 2970-2971

***GLUCOSE.—GLUCOSE.**

CANADA STARCH CO LTD 164 St
 James. Tel. Main 1512

GLUE MANUFACTURERS.— FA-
BRIQUES DE COLLES ET GLUS.

Canada Glue Co 975 Frontenac
 Dominion Glue & Emery Co 268 Centre
 Fox T M 60 North Bank rd
 Robinson Glue Co Ltd rm 4 3 St Ni-
 cholas
 Tellier Bydwell & Co 24 St Dizier
WITTING BROS LTD 307 St James.
 Tel. Main 6548

***GLUE, WHOLESALE. — COLLES**
ET GLUS, GROS.

TELLIER BYDWELL & CO 24-26 St
 Dizier. Tel. Main 107

***GLUTEN FEED. — NOURRITURE**
AU GLUTEN POUR ANIMAUX.

CANADA STARCH CO LTD 164 St
 James. Tel. Main 1512

***GLYCERINE MANUFACTURERS.**
—FABRICANTS DE GLYCERINE.

MARK & RAWOLLE OF CANADA LTD
 516 St Ambroise. Tel. Westmount
 3030

***GOLD LACE. — DENTELLES DE**
PASSEMENTS, OR.

GAUNT J R & SON (CANADA) LTD
 315 Beaver Hall Hill. Tel. Uptown
 865.

GOLD PLATERS (See Silver and
 Gold Platers). — **OR, PLAQUE**
 (Voir Plaqué, Argent et Or).

***GOLDSMITHS.—ORFEVRES.**

BIRKS HENRY & SONS LTD 304 St
 Catherine W. Tel. Uptown 3000

MAPPIN & WEBB (CANADA) LTD
 353 St Catherine W. Tel. Uptown
 7137

GOLF GOODS (See Sporting
 Goods). — **ACCESSOIRES DE**
GOLF (Voir Articles Sportifs).

GRAIN DEALERS (See Hay, etc).
— **MARCHANDS DE GRAINS**
(Voir Foin, etc).

GRAIN, WHOLESALE (See Flour, Wholesale). — **GRAINS, GROS**
(Voir Farine, Gros).

***GRAIN - HANDLING MACHINERY. — MACHINES POUR MANIEMENT DES GRAINS.**

DODGE MANUFACTURING CO OF CANADA LTD 770 St Paul W. Tel. Main 5475

***GRAMOPHONE RECORD EXCHANGE. — ECHANGE DE DISQUES PHONOGRAPHIQUES.**

COLUMBIA GRAPHONOLAS 204 St Catherine E. Tel. East 3539

GRAMOPHONES. — GRAMOPHONES.

Auditone Co Ltd 791 Des Erables
BERLINER GRAM-O-PHONE CO LTD
355 and 417 St Catherine W 279 St Catherine E factory St Antoine and Lenoir. Tel. Westmount 3670

Canadian Gramophone & Piano Co 204 St Catherine E

COLUMBIA GRAPHONOLAS 204 St Catherine E. Tel. East 3539

Duchesne & Grimard Ltee 1330 Des Erables
Echange Mont Royal Ltee 716 Mount Royal av E

LAYTON BROS 550 St Catherine W. Tel. Uptown 7894

Legare P T 490 Mt Royal av E
McCraw Joseph 1273 St Denis
Maisonneuve Music Store 611 LaSalle av
National Music Store 2360 Ontario E
Poitras J H 4299 Av Souigny
Progress Gramophone Mfg Co 782 Lalaval av

Sgroi V 1085 St James.
Smith W H 647 Church av Verdun
Thomas E C 2603 Notre Dame W
Valiquet R 1968 St Lawrence Blvd
Verdun Gramophone Co 1304 Wellington

GRANITE WARE MENDER. — REPARATIONS D'ARTICLES (DITS) GRANIT EMAILLE.

Vol-Peek Mfg Co rm 14 103 St Frs Xavier

GRANITE WORKS.—GRANITS.

Aberdeen Granite & Marble Works 166 Bleury

Brodie's Ltd rm 302 128 Bleury
BEUNET J LTEE 675 Cote des Neiges Road. Tel. Uptown 1466

Dalceggio F 726 Cote des Neiges rd
LAURIN J P 204 Av Decelles. Tel. Rockland 1738

SMITH BROS OF MONTREAL LTD
458 Bleury. Tel. Uptown 2756

***GRAPHOPHONES. — "GRAPHOPHONES."**

BERLINER GRAM-O-PHONE CO LTD
355 and 417 St Catherine W 279 St Catherine E factory St Antoine and Lenoir. Tel. Westmount 3670

CANADIAN GRAPHOPHONE CO., LTD.

Sole Distributors of

Columbia Graphonolas and Records

for the Province of Quebec,

204 ST. CATHERINE ST. EAST.

Telephone East 915.

COSMOPOLITAN GRAPHOPHONE AND PIANO COMPANY, LIMITED.

Pianos, Columbia Graphophones and Records in all Languages.

744-746-748

ST. LAWRENCE BLVD.

Telephone: East 6562.

GRAVEL.—GRAVIER.

ATLAS SAND CO LTD See Consolidated Sand & Supply Co Ltd
Bonner Sand & Ballast Co rm 204 3 St Nicholas

CANADIAN SAND & GRAVEL CO LTD
468 William. Tel. Main 6726

CONSOLIDATED SAND & SUPPLY CO., LIMITED,

operating the plants of

Atlas Sand Co., Limited.

Montreal Sand & Gravel Co., Ltd.,

Canadian Sand & Gravel Co., Ltd.,

Leon Gelinus, Mng. Director.

J. H. Bourke, Sec.-Treasurer.

Head Office: 75-77 COMMON ST.

Tel. Ex. Main 34.

Dominion Sand & Stone Co 75 Common
MONTREAL SAND & GRAVEL CO LTD 270 Ottawa. Tels. Main 8046-8047

RAYMOND CHARLES rm 505 120 St James. Tel. Main 2619

STINSON-BEEB BUILDERS SUPPLY CO LTD 45 St Alexander. Tel. Main 402

***GRAVEL ROOFING. — GRAVIER POUR TOITURES.**

NICHOLSON D & CO 837 St Paul W. Tel. Main 665

***GREASE MERCHANTS. — MARCHANDS DE GRAISSE.**

IMPERIAL OIL LTD 918 St Patrick. Tels. Victoria 1120-1121-1122

MALCOLM BROS 106 Beaver Hall Hill. Tel. Main 4806

SPEDOLENE REFINING & MFG CO LTD THE cor Common and Port. Tel. Main 4830

GROCCERS, RETAIL. — EPICIERS, DETAIL.

The grocers whose names are marked thus * are licensed to sell beer and wine.

Abramovitch Davis 76 Buller av

Abrams J 672 St Dominique

Abugov A 1147 St Dominique

Adam Ephrem 418 Delisle

Adams Mrs Maria wid A 370 Centre

Adamson H 1701 Dandurand

Aceto Robert 445 Beaubien E

Ahbrando S 1014 Notre Dame W

Alarie J H 3410 St Hubert

Albert A 12 Goupil

Albert Wm 843 St Dominique

Alexander E G 220 Ruelle av Verdun

Alkins C E 251 Beaumont av

Allaire Eug 1318 De St Vallier

Allard Ald 70 St Germain

Allard Alph 802 Frontenac 417 Joliette and 201 Aylwin

Allard Alph 201 Aylwin

Allard J E 220 Delorimier av

Allard Henry 915 Gertrude Verdun

Grocers, Retail.—Continued.

*Allard J W 848a DeGasp eav
 *Allard Prime 224-226 Lagauchetiere E
 *Allard Wilfrid 1827 Av De l'Eglise
 Altman Sam 2591 Papineau av
ALMY'S LTD 224-268 St Catherine W.
Tel. Uptown 7600
 *Ambrose P D 49 Bleury
 *Ancil & Sirois 660 Ontario E
 Andreoli E 3025 Drolet
 *Andrew Ehas 145 Clarke
 Anglose Ant 171 De Villiers
 Anka N 470 Lagauchetiere E
 Arcuel A 513 St James
 Arbec Stanislas 410 Frontenac
 Archambault A 637 Fulham
 Archambault Albert 509 DeMontigny E
 Archambault Emile 242 De la Roche
 Archambault J E 406 Mt Royal av E
 Archambault Jos 42 St Margaret
 Archambault L 34 Delorimier av
 Archambault Mrs Laufa wid L 152 De-
 lisle
 Archambault Nap 290 Centre
 Archambault Urgele 1057 DeMontigny
 East
 Armand A 1085 Rachel
 Arshinoff E 25 Jurors
 Arlick B 2623 Papineau av
 *Ashkanase David 41 Marie Anne E
 Ashkanasia S 62 Benoit
 Ashworth J T 261 Holt
 Asselin Gedeon 124c Papineau av
 Asselin Moise 352 Iberville
 Atcovitch J 2006 Clarke
 Aubin Chas 1614 Delorimier av
 Aubin Miss Anna 129 St Jerome E
 Aubry Gabriel 710 Bordeaux
 Aubuchon Mrs E 1337 Messier av
 Audette Geo 398 Eighth av
 Auerbach H 771 Cadieux
 Auge J H 3507 Boileau
 Auger Alfred 1354 Lesage Verdun
 Augur Wilf 1764 Masson
 Aumont Albert 2783 Masson
 Aumont Alphonse 1551 St Zotique E
 Aversa Luigi 1000 St James
 *Ayotte J R L 342 Forsythe
 Ayoub G 470 Belanger E
 Ayrshire Grocery 1280 Wellington
 Azof B 39 Vitre E
 Backyard M 1337 St Urbain
 Bailey A 1104 Galt av
 Bailey T 37 Sanguinet
 Baillie Jos 2764 Parthenais
 Bancil P & Fils 3814 Lajeunesse
 Bannon Mrs A wid J 1716 Bordeaux
 Barabe Vital 540 Alma av
 Barbeau A R 112 St Elizabeth
 Barbieri C 436 St Timothee
 *Barbin Joseph E 466 Lasalle av
 Baril Henri 402 Cartier
 Baril R L 59, Marquette
 Bartheau J A 59 St Germain
 Barnoff H 118 Dorchester E
 *Barre Edward 283 Blvd Monk
 Barratt Wm 300 Gordon av Verdun
 *Barsalo G W 1067 St James
 *Barevitz J 60 Ontario E
 Basinet Miss M A 167 Drolet
 Bastien A 1145 Av Laurier W
 Bastien A 704 Mt Royal av E
 Bastien E & Co 7 De Lanaudiere
 Bastien Georges 116 De la Roche
 *Bastien J H 13 Av Laurier W
 Baudart E 558 Valois
 Beard A 471 Grand Trunk
 Beaucage Z & Fils 1869 Cote des Neiges
 road
 Beauchamp Eustache 1731 Cadieux
 Beauchamp G 634 Maisonneuve
 Beauchamp John 189 Montgomery
 Beauchamp Jos 389a Garnier
 *Beauchamp Joseph 105 Colborne
 Beauchamp Mrs B 1097a St Antoine
 Beauchemin F X 521 Craig E
 Beauchesne Mrs C 285 Marie Anne E
 Beauchesne J A 2044 St James
 Beaudin J 273 Villeneuve W
 *Beaudin Mrs R wid R 1216 Parthenais
 *Beaudoin & Champeau 870 Av Laurier E
 and 401 Rachel E
 Beaudoin A 399 DeMontigny E
 Beaudoin C 722 Des Erables
 Beaudoin Eugene 15 Plessis
 Beaudoin Jos 1395 St Catherine E
 *Beaudoin Ls 21 Vitre W
 Beaudoin Mrs Noel 319 Wurtele
 Beaudoin Noe 243 Des Erables

Beaudreau Narisse 2305 Av de Chateau-
 briand
 Beaudreault Anastase 881 Faillon
 Beaudry Albert 1722 De la Roche
 Beaumleu A 33 Favard
 *Beaulieu F J 1003 Dorchester E
 *Beaulieu F Bte 63 Osborne
 Beaulieu John 4332 De Grosbois
 Beaulieu Jos 135 St Margaret
 Beaulieu Pierre 1675 Masson
 Beaune Telesphone 167 St Martin
 Beauregard Albert 273a Mentana
 Beauregard Alph 546 Montcaim
 Beauregard Hector 933 Cartier
 Beauregard J 2275 St Andre
 Beauregard J A 1850 Dandurand
 Beauregard J A 759 Mt Royal E
 *Beausejour Henri 522 Lasalle av
 *Beausoleil C 522 Amherst
 Beausoleil C E 369 Centre
 *Beauvais Emile 241 Adam and 6413
 Pelouquin av
 *Beauvais Lalonde & Co 336 St James
 *Beauvais L 206 DeMontigny E
 Beauvais Mrs Rose wid Jos 433 Av de
 l'Hotel de Ville
 Beauvais Oscar 800 Lagauchetiere E
 Bechard A 329 Plessis
 Bedard Mrs C wid E 908 Dorion
 *Bedard E 256 Centre
 Belair Conrad 3124 Clarke
 Belair Godfrey 135 Visitation
 Belair T 599 St Ambroise
 Belair Zephirin 890 Jarry
 Beland Chas Ed 80a Chambord
 Belanger A 103 Rielle
 Belanger Edm 1458 Ontario E
 Belanger Frs Xavier 83 Desery
 Belanger G 660 Dorchester E
 Belanger J E 2580 Av de Chateaubriand
 *Belanger Jos 1285 Ontario E
 Belanger Jules 631 Belanger E
 Belanger Mrs Amanda wid Zotique 65
 Sanguinet
 Belanger Mrs R wid J Bte 411 Montcaim
 Belanger W 229 St Philippe
 Belanger Xavier 478 Aylwin
 Beliveau Mrs Leocadie A 115 Amherst
 Belisle Mrs M L wid Jos 212 Maisonneuve
 Belisle O J 2810 Cartier
 Bel J 1611 St Lawrence Blvd
 Belleau Wilfrid 968 St Andre
 Bellehumeur D 1406 Messier av
 Bellehumeur F X 1512 Chabot
 Bellehumeur Treffe 374 Fifth av Hoche-
 laga ward
 Bellman G 297 Colonial av
 Benard Wilfrid 187 Ropery
 Benedetto M 1028 St James
 Bennett Thomas 555 Church av Verdun
 *Benoit Avila 898 Ontario E
 Benoit C 3458 St Andre
 *Benoit Elzear 2170 St James
 *Benoit H 340 Charron
 Benoit J G 1273 Van Horne av
 *Benoit Rosario 2542 Notre Dame W
 Berard A 106 Van Horne av
 Berger J L 2080 Notre Dame W
 Berger Leon 16 St Philomene
 Bergeron Alph 2869 St Hubert
 Bergeron Azarias 167 Champlain
 Bergeron Edmond 2797 Poupart
 Bergeron J A 624 Panet
 *Bergeron Odilon 209 Amherst
 Bergeron Oscar 747 DeMontigny E
 Bergeron Theo 209a Amherst
 Bergeron Wilfrid 30 Beaubien E
 Bernard F R 129a Brebeuf
 Bernard J O 455 Workman
 Bernard Mrs Louis 227 Jolicoeur
 Bernard Romeo 340 Mount Royal av E
 Bernier M 149 Bridge
 Bernier A 269 Chambord
 Bernier Eug 702 Adam
 Bernier J E 270 Iberville
 Berry J 3111 St Hubert
 Berterinsky B 317 St George
 Berthiaume A 1340 Verdun
 Berthiaume F 1839 St Lawrence Blvd
 Berthiaume Thomas 2699 Lafontaine E
 Bertrand Adelard 545 Visitation
 Bertrand Alb 688 Champlain
 Bertrand Emile 274 Ontario E
 Bertrand J H 598 Casgrain av
 Bertrand L 160 De Courcelles
 Bertrand Leo 1091 Des Erables
 Bertrand Miss D 3334 Flammarion
 *Bertrand Theophane 102 De la Roche

Grocers, Retail.—Continued.

- Berube Mrs Frank 775 Alma av
 Berube Mrs wid F 338 Colonial av
 Bessette Nap 384 Bourbonniere av
 Bessette Tel 1187 Evelyn Verdun
 Blerenbaum J 1059 St Dominique
 Bigman I 1420 Fabre
 Bigras Romeo 97 Beaubien E
 Billa R 86 St Felix
 Bilodeau Art 461 Champlain
 Bilodeau J I 1509 St Hubert
 Binda Max 42 St Maurice
 Bircher Horm 4013 Lecourt
 Biron Alf 2508 Christopher Columbus
 Biron Paul Edouard 2176 St Andre
 Bishinsky H 1308 Clarke
 Black G 2 Hunter
 Blain Emile 215 Bourbonniere av
 Blain J A 1863 Notre Dame W
 *Blain Joseph 810 Adam
 Blais A 1146 Av Henri Julien
 Blais Eugene 1 Rouville
 *Blais Mrs H wid A 1 St Germain
 Blais Mrs M A wid W 176 Breboeuf
 Blais Proc 288 Liverpola
 Blanchard E 458 Hochelaga and 221 Hogan
 Blanchard R 214 Sanguinet
 Blank Sam 991 Cadieux
 Blay J H 2222 Notre Dame W
 Bleau Mrs A wid O 654 Montcalm
 Blondin Mrs A wid Daniel 81 D'Aragon
 Blondir L 512 St Dominique
 Bloom I 266 St George
 *Bloom M 1111 Cadieux
 Blouin H 884 Lagauchetiere E
 Elouin J A 381 Belanger E
 Blouin J H 137 De la Roche
 Bodard Lucien 182 Dufresne
 Boganitsky Moses 2304 Papineau av
 Bohoun Miss M 39 Richardson
 *Boileau H 520 Frontenac
 *Boileau Jules Donat 54 Bonsecours
 Bois L & Son 197 Adam
 Boisclair Mrs wid A 1688 Cartier
 Boismenu Avila 623 Colonial av
 Boisvert Adelard 1401 Av de l'Hotel de Ville
 *Boisvert F J 708 Mentana
 *Boisvert Freres 354 Hibernia
 Boisvert L 264 Garnier
 Boivin Alphonse 2498 Waverly
 Boivin Ovide 1011 Lafontaine E
 Bonenfant Jos 428 Church av Verdun
 *Bonhomme J C 116 St Maurice
 Bonin Ls 1707 Notre Dame E
 Bonin N 78 Delorimier av
 Bonnic Spiro 119 Angers
 Boothman S 270 Fortune
 Borduas Isaie 225 Mousseau
 Boucel Fils 3814 Lajeunesse
 Bouchard E 1730 Av de Chateaubriand
 Bouchard Edm 404 Allard
 Bouchard Jos 72 Rielle av Verdun
 Bouchard Maurice 749 Laval av
 Bouchard William 72 Bourget
 *Boucher Delphis 690 Ontario E
 Boucher P O 141 Hadley
 Boucher N 129 Mazarin
 Boucher Theo 61 Blvd Monk
 Eoudreau E 806 DeMontigny E
 *Boudreau & Frere 764 Lafontaine E
 Boulais D 1743 Des Erables
 *Bourassa Freres 426 Letourneux
 Bourbonnais A 5358 Sherbrooke W
 Bourbonnais Conrad 364a Fifth av Hoch wd
 Bourdeau D J 2452 Drolet
 Bourdeau Z 130 St Jerome E
 Bourdon A 52 Chambord
 *Bourgeois Jos Albert 122 Cartier
 Bourgeois N 977 Dorchester E
 Bourgoin Chas 616 Albert
 *Boursier Emeril 57 Laprairie
 *Bousquet Uric 894 Notre Dame W
 Bouthillier Noel 801 DeMontigny E
 Bouthillier V 24 Maguire E
 Box Charles E 4846 Sherbrooke W
 Boxerman Solomon 22 Roy E
 Boyd John 1931 Park av
 *Boyer & Carriere 317 Marie Anne E
 Boyer J H 93 St Emelie
 Bozle G 2877 Notre Dame W
 Bradley Jos 536 Moreau
 Brais E Am 1506 Park av
 *Brais Eug 709 St Lawrence Blvd
 *Brassard Jos 828 Centre
 Brault Leo 666 Centre
 Braunstein B 129 Villeneuve W
 Braunstein K 970 Cadieux
 Brazeau Armand 1283 Av de l'Hotel de Ville
 Brazeau Frs Xav 1635 St Dominique
 Breard Philippe 246 Beaulieu
 Bresciano A 533 Montcalm
 Breton J A 2 Craig W
 Briard Herve 741 Cartier
 Brien Phil 663 St Andre
 *Brien Jos 2132 Blvd Rosemont
 *Briere Leon 1701 Ontario E
 Brisebois A 938 Carriere
 Brisebois C 263 Blvd Monk
 Brisebois E F 1184 St James
 Brisebois Jos Valerie 912 Colonial av
 Brisebois Mrs E wid D 2 Jolicoeur
 Brisson Geo 3200 Letang
 Brochu Jos 471 Rachel E
 Brodsky Jack 22 Lagauchetiere E
 Bronstein L 255 Rivard
 Bronstein L 841 St Dominique
 Brooks W F 1234 St Andre
 *Brophy Patrick 304 St Patrick
 Brossard A 226 Hadley
 Brosseau A 1150 Verdun av Verdun
 *Brosseau Victor 1130 St Andre
 Brouillet George 100 Suzanne
 *Brouillet Wilf 176 Milton
 Brosseau Albert 2844 Drolet
 Brosseau Medard 557 Maisonneuve
 Brown & Pugh 264 Hibernia
 Brown Sidney 1424 Delage
 Brown W J 888 St Catherine W
 Brownstein H 983 St Lawrence Blvd
 Brunelle A 3091 Casgrain
 Brunelle & Fils 540 Marie Anne E
 Brunelle Henri 399 St Andre
 Brunet Adonai 257 Quesnel
 Brunet Alb 500 Duluth av E
 Brunet J W 1370 Delorimier av
 Brunet P 480 Church av Verdun
 *Brunet P 157 Lagauchetiere E
 *Brunet P & Frere 699 Mt Royal av E
 Brunet Jos T 540 St Zotique E
 Brutan G 193 Hadley
 Bureau Chs 3175 Lajeunesse
 Burke Mrs O wid Pat 419 Wolfe
 Bussieres Mrs B wid Chas 302 Marquette
 Cacavello Gabriel 2824 Esplanade av
 Cadot Mrs C wid R 598 St Timothee
 Cadotte Alexis 659 Marie Anne E
 *Caille J H 1380 St Catherine E
 *Cagliest Romeo 492 Ontario E
 Cameron Alb 410 Galt av Verdun
 Camplone G 487 Lagauchetiere E
 Canadian Grocery 351 Roy E
 *Capal S 20a Dorchester W
 Capel Silvestra 182 Clarke
 Capelovitch P 2158 St Lawrence Blvd
 Cardinal J A 202 Beaudry
 Cardinal J E 68 Bourget
 Cardinal J E 60 Dominion
 Cardinal P 528 Marquette
 Cardinal Phil 875 Av Laurier E
 *Carmel Lucien 2401 Jacques Hertel
 Carmel V 116 Blvd Monk
 Caron Auguste 549 Maisonneuve
 Caron Aug 868 St Andre
 Caron J D 1132 DeMontigny E
 Caron J D 132 Delorimier av
 Caron Miss Mathilde 586 Maisonneuve
 Carignan J B 208 Workman
 *Carriere Cash Grocery Regd 880 Carriere
 Carriere J B 767 Dorion
 Carswell John 617 Wellington
 *Casello Ls 462 St Timothee
 Cassi Antonio 41 Suzanne
 Cassidy Mrs M wid Mike 864 Notre Dame E
 Castonguay E 119 Chateauguay
 Carey Sydney 176 Villeneuve W
 Caya Albert 1097 Blvd Rosemont
 Cayer E 105 Wellington
 Cerat Emilien 168 DeNormanville
 Cere P 180 DeMontigny E
 Cere Wilfrid 1502 Wellington Verdun
 Corintore M 1050 St Germain
 *Chabot Levis 118 Island
 Chafe H L 620 St Antoine
 Chagnon S 598 Dorchester E
 Chagnon Wilfrid 342 Joliette

Grocers, Retail.—Continued.

- Chalifoux Ed 168 Plessis
 Chalifoux J A 1910 St Dominique
 Chalifoux L J 785 Bloomfield av Outremont
 Chalifoux Mrs M wid Arthur 428 Darling
 Chamberland & Barcelo 250 Mt Royal av East
 Chamberland Miss J T 1657 De la Roche
 Chamberland N 1750 St Dominique
 Chambers Jos D 1149 Gertrude Verdun
 Champagne Elle 1090 De St Valler
 Champagne J C 149 Dufresne
 *Champeau Louis 870 Av Laurier E
 Champoux Arthur 628 Bellechasse E
 Chantelois Geo 760 Dorchester E
 Chapdelaine & Bros 574 Fullum
 *Chapleau & Gauthier 273 Workman
 Chaput Edmond 620 Lagauchetiere E
 Chaput J A 140 Bernard av W
 *Chaput Maxime 281 Poupart
 Chaput W 18 Montgomerly
 Charbonneau D E 234 Hadley
 Charbonneau Mrs wid G N 283 Baldwin
 Charbonneau Z 1344 Av de l'Hotel de Ville
 Charest C 111 Desnoyers
 Charest H 2272 Park av
 *Charest J L 747 St Andre
 Charest Leon 2720 St Hubert
 Charest Miss A 1470 St Dominique
 Charette F X 794 Rivard
 Charette J 2129 St Catherine E
 Charette Omer 402 Beaudry
 Charland A 1209 Marie Anne E
 *Charland Aime 337 Ontario E
 Charland T 1595 Ontario E
 *Charlebois A 2386 St Catherine E
 *Charlebois J A 64 Quesnel
 Charlebois J A 61 Montfort
 Charron Azarie 153 Montgomery
 Charron Edmond 592 De Lanaudiere
 Charron Noe 3095 LaJunesse
 Charron Ubald 2610b Av de Chateaubriand
 Chartrand F 2774 St Lawrence Blvd
 Chartrand J A 46 De la Roche
 Chartrand J A 2023 De la Roche
 *Chartrand J Nap 114 Fulford
 Chartrand Mrs C wid Jos 92 Carriere and 1317 St Denis
 *Chartrand Nap 694 St Antoine
 Chartrand Paul 105 Montee St Laurent
 Chayer Miss M L 42 Barre
 Chayer Wm 172 St Charles
 Chenier J L 186 Hamilton
 Chernack M 2260 St Lawrence Blvd
 Chernin F 19 Vallee
 Chevroette Teles 471 Rivard
 *Chicoine J E 1036 Papineau av
 Chodos J 733 Av de l'Hotel de Ville
 Chome M 40 Stephens
 Chong Hong Ark 87 Clarke
 *Choquet Tancrede 1031 DeMontigny E
 *Choquette E 391 Roy E
 *Choquette Freres 28 Craig E and 54 Villeneuve W
 Choquette J E 716 Garnier
 Choquette L P 1271 Bernard av W
 Choquette Sylvia 2129 Cartier
 Chretien Mrs A wid J 3321 Letang
 Christie J 633 St James
 *Christin J O 896 DeMontigny E
 Christopher Wm 241 Dorchester E
 Chin Long 114 St Antoine
 Cicchini Giuseppe 292 Blvd Monk
 *Ciccu Pietro 2957 Clarke
 Cichelleti I 1122 St James
 Claremont Grocery Co 4945 Sherbrooke Westmount
 Clarke T E 273 St Antoine
 Closner S 1650 Notre Dame W
 Clement D 1520 Alexandra
 Clement A 1043 Notre Dame W
 Clement J B 1138 St Antoine
 *Clement Nap 724 Atwater av
 Cleroux Elisee 686 Dorchester E
 Climan & Schafran 59 Park av
 Cloutier A 312 Forsythe
 Cohen H 840 Notre Dame W
 Cohen Mrs I 29 Vitre E
 Cohen Mrs A wid S 1204 Cadieux
 Cohen James 474 Laval av
 Cohen Joseph 20 DeMontigny W
 *Cohen Solomon 1507 Esplanade av
 Collette A 1654 St Dominique
 Collette D 420 Frontenac
 *Collette Jos jun 382 Chambord
 *Collin Nap & Co 310 Notre Dame E
 *Collin Pierre 479 St Emelle
 *Collins Philip 87 Ottawa
 Colman C 673 Laval av
 Colmer Geo 220 Rielle av Verdun
 Colomeo Michel 1423 Marquette
 Colpron Z 9 Rielle av Verdun
 Comte Mrs J wid John 549 Chambord
 Comtois A 78a St Denis
 Comtois J A 1886 Av Henri Julien
 Comtois Onesime 2073 Av de Chateaubriand
 Contant Nap 758 Garnier
 Co-operative Grocery Co 293 St Antoine
 Coppola D 2309 St James
 Corbeil A 71 Casgrain
 Corbeil A 1376 Parthenais
 Corbeil A B 1195 De la Roche
 *Corbeil Art 51 Mt Royal av E
 Corbeil Miss E 37 St Zotique E
 Corbeil Nere 185 Ropery
 Corbeil Omer 180 Fullum
 Corbeil Paul 245 Carriere
 Corbeil Romeo 1081 Mt Royal av E
 Corbeil U 1192 Blvd Gouin
 Corbin J E 412 Rivard
 Corson H 421 Colonial av
 *Cornellier & Fontaine 1128 Beaubien East
 Cory Alph 404 Orleans av
 Costello M T 52 Latour
 Cote Alph 1808 Av Henri Julien
 Cote & Co 101 Beaubien E
 Cote Felix 606 Casgrain av
 *Cote J G 887 St Catherine W
 Cote J P 1886 Av de Chateaubriand
 Cote Jos D 1159 St Antoine
 Cote M P 457 Amherst
 Cote Mrs Flor wid Ant 1281 Gertrude Verdun
 Cote Simon 273 Iberville
 Couette Jos 11 Stephens
 *Country Co-operative Stores 250 Av Laurier W 5041 Sherbrooke W and 1637 Notre Dame W
 *Coursol Moise 487 Grand Trunk
 Courteau Nap 365 Papineau av
 *Courtemanche J E 24 Rachel E
 Cousineau H 309 Chambord
 Cousineau Mrs A wid C 40 Murray
 Coutu & Frere 2693 St Hubert
 Couture Alfred 58 St Zotique E
 Couture J A 497 LaSalle rd Verdun
 Couture Jos 1151 Av de l'Hotel de Ville
 Couture P & Co 1009 Van Horne av Outremont
 Couturier F X 322 Omer
 Cozak John 92 Manufacturers
 *Crepin Henri 70 St Viateur av W
 Crepeau Adelard 438 Dorion
 Crescent Grocery 640 St Catherine W
 Crete P 520 DeMontigny E
 Craft Israel 61 Rivard
 Craft M 350 Rachel E
 Crump John H 189 Woodland av Verdun
 Cunningham Ed 135 Lagauchetiere W
 *Cusson J C 1865 St James
 Cusson Wilfrid 158 Letourneux av
 Cuttler S 506 Colonial av
 Cyr A 208 Plessis
 Cyr L A 346 Papineau av
 Czempofesh Elias 246 Bourgeois
 Dacoste I 1575 St Dominique
 Dagenais Ant 233 Papineau av
 Dagenais J A 401 Duluth av E
 Dagesse E 500 Delorimier av
 Dagesse J E 513 Delorimier av
 Daigneault J Alderic 93 DeCourcelles
 Daigneault Miss V 25 Eadie
 Daly Mrs A 256 William
 Dambrosio Jos A 205 Gauthier
 Damchuk John 161 Shannon
 Dame A 578 Marie Anne E
 *Dame Joseph 205 Gauthier
 Daniel Joseph 613 Baldwin av
 Dansereau C 349 Galt av Verdun
 Daoust A 333 Bellechasse E
 Daoust Miss D 26 Hadley
 *Daoust Placide 140 St Catherine E
 *Daragon J B 2850 St Hubert
 *Daragon J H 2498 St Hubert
 *Daragon Jos 702 Parc Lafontaine
 *D'Argencourt J O 379 St Denis
 Daskoff Sam 1789 De la Roche
 David J B 247 William
 David J H 1166 Cartier

Grocers, Retail.—Continued.

- David Mrs A wid X 331 St Just
 Davidson Alex 4907 Sherbrooke West-
 mount
 *Debien J A 112 Park av
 Decoste Nap 2701 Av de Chateaubriand
 De Francesco Ant 902 Berri
 De Francesco Dom 35a Atlantic av
 DeGeus F 543 Albert
 Deguire Miss Sarah 600 Alma av
 De Ladurantaye F X 817 Des Erables
 Delauer H 2497 Bordeaux
 De Laplante & Fils 3351 St Hubert
 Delfiner Sindel 70 Jurors
 Delisle Alfred 698 Papineau av
 Delisle J H 129 Cote St Paul rd
 Delisle John 200 Hadley
 Delisle Maurice 158 DeMontigny E
 Delisle Mendoza 842 Des Ormeaux
 Delisle Sam 725 Craig E
 Dellanace Eug 3029 St Urbain
 *Delorme Horm 575 Cartier
 Delorme Jos 1223 Av Henri Julien
 Demariano J 377 Davidson
 Demers Chas 715 Alma av
 Demers Henri 151 Moreau
 Demers J T 100 Breboeuf
 Demers Jos 3426 St Hubert
 Demers Mrs M wid J C 1165 Des Erables
 Demers M L 618 Delorimier av
 Demers Zoel 326 De Lanaudiere
 *Demetelin Geo 141 St Antoine
 Demuy Mrs Hermine wid Chas 800 On-
 tario E
 Depelteau J H 1101 St Catherine E
 Denault Albert 714 Ethel Verdun
 Deneault Jos 1041 Van Horne av
 *Deneault Pierre 170 Av Laurier E
 Denenberg R 888 Notre Dame W
 Denis J B 415a Bercy
 Denis J B 2483 Notre Dame W
 Denis Jos 445 Cuvillier
 Denis Jos 3073 St James
 Denis W 285 Plessis
 Denofrio P 2277 St James
 Depocas A 1251 Marie Anne E
 Depocas J Florent 571 Chambord
 *Depelteau 1101 St Catherine E
 Derovitch M 51 Roy E
 *Dery P E 471 Ontario E
 Desaulniers J L 1789 St Lawrence Blvd
 Desaulniers L L 204 Des Carrieres
 *Desaultels J E 2098 Notre Dame W
 *Desautels Rosario 424 Ontario E
 Deschene Ern 580 Dorion
 Deschene Frs 228 Breboeuf
 De Sea M 2473 Papineau av
 Desforges Mrs A wid Ls 1069 Av Henri
 Julien
 Desgroseilliers Nap 251 Gattineau av
 Desjardins Alph 695 Adam
 *Desjardins O 167 Bleury
 *Desjardins Jos 142 Shearer
 Desjarlais & Fils 179 Beaubien E
 Deslauriers Edmund 231 St Margaret
 Deslauriers Henri 1100 Bellechasse E
 Deslauriers Joseph A 349 Delisle
 Delongchamp J A 1669 Masson
 Deslongchamps J A 244 Church av Ver-
 dun
 Deslongchamps E 192 Christopher Col-
 umbus
 Deslangchamps Jos 92 Carriere
 *Desmarais A 2520 Av de Chateaubriand
 Desmarais Hubert D 1638 St Catherine
 E
 Desmarais Jos E 446 Av Laurier E
 Desormeau Mrs A 874 Drolet
 Desormeaux Edmund 201 Jolicoeur
 Desourdy Alex 522 Maisonneuve
 Desparois Victor 2104 St James
 Desroches A 2389 Ontario E
 Desroches A 2214 St Hubert
 Desrochers Albert 7 Mountain
 Desroches Alphonse 465 Eighth av
 Desroches E 880 Carriere
 Desroches L J A 3130 and 3132 Clarke
 *Desrochers J O 534 St Denis
 Desrochers Lazare 4411 Av Souigny
 Desrochers Miss Justine 225 De Bou-
 cherville
 Desrochers Mrs wid Alb 1327 Chapleau
 Desrochers Mrs Z wid J 458 Hochelaga
 and 221 Hogan
 Desrochers N 193 LaSalle rd
 Desrochers P E 696 Marie Anne E
 Desrochers Phyllis 324 Adam
 Desrochers R B 171 Av Laurier E
 Desrosiers Alf 58 St Remi
 Desrosiers A & Co 964 Ontario E
 Desrosiers Ernest 338a Forsythe
 Desrosiers H 64 Young
 Desrosiers J 371 Breboeuf
 Desrosiers L 3055 St Catherine E
 Desrosiers Max 488 Ninth av
 *Desrosiers Ulric 165 Vinet
 *Desrosiers W 66 Bernard av W
 Destrempe Eustache 1191 De la Roche
 Devarneske A 880 Hochelaga
 Dever S & Son 107 Colonial av
 *De Ziel J O 2 Garnier
 Diamond Harry 2013a St Lawrence Blvd
 Dicesare Giuseppe 3058 Clarke
 Dicesare V 3252 Letang
 *Dion A E 2353 Bourbonniere av
 Dion Ivanhoe 450 Workman
 Dion L G 27 Hogan
 ***DIONNE A SON & CO 581 St Cather-
 ine W. Tel. Uptown 687**
 Dionne Miss Stella 1085 Bordeaux
 Dionne S 140 Dorchester E
 Dionne T Alex 2925 St Catherine E
 Dionne & Dionne 4120 St Catharine W
 Dlorio G 48 Montgomery av
 Diorio L 73 Menai
 D'Jorio Savino 757 St James
 Ditkofskoa A 891 Av Henri Julien
 Doherty Mrs C wid John 749 St Paul W
 Dominique A L 598 DeGaspe av
 Donnette Louis 241 Visitation
 *Donofrio Mrs T wid de L 267 Duluth E
 Dorais Alphonse 1627 Cartier
 Dorais J A 356 Mullarky av Verdun
 Dorais Mrs C wid M 23 Centre
 *Dore Mrs M wid J A 1286 Notre Dame
 W
 Dorion Jos 3342 Av Henri Julien
 Dorris Emile 395 Delisle
 Doumont Mrs wid Raoul 134 Desery
 Downes Miss Bridget 140 Young
 Doyle Bros 395 Letourneau av
 Drainville C E 253 Villeneuve E
 Drapeau Adelaar 671 Lariviere
 Drapeau Dollard 671 Visitation
 Drapeau E 80 Casgrain av
 Drapeau Mrs Gertrude wid Joseph 275
 De la Roche
 Drebien D 2531 Papineau av
 Drude Saiv 46 Mount Royal av E
 Druiville C E 38 De Grandpre
 Dube Alfred 756 De Gaspe av
 Dube David 364 Drolet
 Dube Georges 1345 Amity
 Dubinsky Isidore 464 Guy
 *Dubois A 959 Charlevoix
 Dubois Horace 337 Rivard
 *Dubois Jos 2590 Notre Dame E
 Dubois Mrs Lilly wid Arthur 72 Ste
 Marie
 Dubois S 733 Desjardins av
 Dubreuil Alphonse 1139 Bordeaux
 Dubreuil F E 1030 Dorchester E
 Dubreuil G 420 Mt Royal av E
 *Dubuc Aime 991 Ontario E
 *Dubuc Anthime 116 De Courcelles
 Dubuc Candide 305 St Antoine
 *Dubuc Ernest 344 Richmond
 *Dubuc Zenophile 697 Notre Dame W
 Ducas Theo 597 St Timothee
 Ducharme & Desgroseillier 251 Gatin-
 eau av
 Duchesne Idola 108 Forsythe
 Duclos Adelaar 490 Church av Verdun
 Dufault Jos 307 De la Roche
 Dufort Mrs E wid Izachor 1375 Av de
 l'Eglise
 Dufour Pierre 1076 St Andre
 Dufresne Cyprien 373 Fifth av Hoch-
 wd
 Dugal Emile 1300 Dorion
 Dugal Jos 3173 St Hubert
 Duguay Mrs F wid I 1798 Cadieux
 Duhamel H 2 Mullarky av
 Dulude Jos 1 Morin av
 *Dulude Thomas 484 Lagauchetiere E
 Duluth Grocery Reg'd 338 Duluth av E
 Dumont Felix 1641 St Hubert
 Dumont P 562 University
 Dumont Rodrigue 374 and 454 St Timo-
 thee
 Dunberry D 759 Dorion
 Dunberry L 2402 St Dominique
 Duncan D 190 Bernard av W

Grocers, Retail.—Continued.

Dunn Mrs J wid 1 Smith
 Dupont E 180 Quesnel
 Dupras Wm 892 St Catherine E
 Dupuis E 1239 Papineau av
 Dupuis Ernest 3 Emma
DUPUIS FRERES LTEE 447 St Cath-
erine E. Tel. East 8000
 Dupuis Geo 4565 Notre Dame E
 Dupuis H 436 Gilford
 *Dupuis Hormidas 461 Beaudry
 Dupuis Horn 21 Robin
 *Dupuis J H 373 Wellington
 Dupuis Mrs A wid E 1387 Rachel
 *Dupuis Ovide 407 Monsabre
 Dupuy Mrs E wid Alf 90 Joliette
 *Duvaud Alp 1086 Mount Royal av E
 Durocher Art 1488 Bordeaux
 Durocher J B 695 Wolfe
 Dutily Freres 2552 Notre Dame E
 Duval Alphonse 1373 Parthenais
 Duval D 976 Ontario E
 Duval Philippe 120 St Marie
 Duval W 229 Joliette
 Edwards Mrs J wid Geo 580 Fifth av
 Hoch wd
 Eggers A 482 Bourgeois
 Eisen Abr 2660 Papineau av
 Eisenstat M 53 Jurors
 Elie Ovilla 1185 St Antoine
 Elsin Isaac 308 Sanguinet
 Elliott Pat 276 Ontario W
 Emond Edouard 1260 Chabot
 Engelberg D 50 Rachel E
 Engelberg Nathan 747 Notre Dame W
 English Provision Co 5227 Sherbrooke
 W
 Etkovitch J 757 St Dominique
 Ethier Ferdinand 235 St Timothee
 Ethier Jas 164 Orleans av
 Ethier O H 2330 Boyer
 Ethier P 135 Fifth av Merc-Mais wd
 Ethier Raoul 4 Boyer
 Etsin Moses 319 Frontenac
 Evangelista E 572 Dorchester E
 Evercan Max 1198 Av de l'Hotel de
 Ville
 Ewart J B 101 Delisle
 Fabe Frank 496 Notre Dame W
 Fafard Pierre 10 St Germain
 Fairmount Fruit & Grocery Store 100
 Fairmount av W
 Falle W J 351 Prince Albert av West-
 mount and 299 Colbrook
 Faquette Frank 125 Wellington
 Farmer Jos H 1845 St Denis
 *Farr C H 118 Congregation
 Farrell Mrs G wid E W 79 St Antoine
 Faubert Edouard 46 Bonaventure
 Faubert J A 343 Duluth av E
 Faubert Jos 146 Chateauguay
 Fauteux F A 641 Colonial av
 Fauteux S 2264 St Denis
 Favreau Cyrille 29 Dufresne
 Favreau Paul 644 Champlain
 Feldman G 826 Av Henri Julien
 Feldman M 676 Laval av
 Feldman N 139 Marie Anne E
 Felsler Louis 279 St Dominique
 Feubert Jos 369 Grand Trunk
 Fillatrault J M 124 Rachel E
 *Fillion J A 634 Craig E
 Fillion Mrs Elz wid Ed 760 DeMontigny
 E
 *Fillion Pierre 1578 St Catherine E
 Filipoyne Mrs Louisa wid Louis 41
 Beaubien E
 Fine M 125 Duluth av E
 Fink S 327 St Dominique
 Fischer Miss Rachel 51a Ontario E
 Fisher H 69 Cazalais
 Fishman M 15 Congregation
 Fitzpatrick Mrs Mary Ann wid Mat-
 thew 63a St Antoine
 Flaherty Edw O 330 Centre
 Fleurant J F 361 St Andre
 Foisy Noel 390 Montcalm
 Fontaine Alcide 604 Montcalm

*Fontaine Jos T 697 Adam
 Forand Arthur 44 Cadillac
 *Ford Wesley 609 St Lawrence Blvd
 Forget D 1053 St Germain
 Forget Ern 447 Frontenac
 Forget Jos 219 Hadley
 *Forget Jos 688 Dorion
 Forget Willier 220 Manufacturers
 Formankewich Jos 113 Wurtele
 Fort Diomenico 829 Alma av
 Fortier Alfred 891 Lasalle av
 *Fortier Geo A 17 Chaboillez sq
 Fortier J 102 Visitation
 Fortier Horm 292 Dufresne
 Fortier Chs 2394-92 Av de Chateau-
 briand
 Fortier Nap 1455 Delage
 Fortin Arthur 2099 Poupart
 Fortin Ernest 311 De la Roche
 *Fortin Ernest 4 Fourth av Merc-Mais
 wd
 *Fortin Henri 833 Logan E
 Fortin N 80 Colerane
 Foster John & Co 150 Pine av E and
 173 Laval av
 Fournier Hector 496 St James
 Fournier Miss Eugenie 2123 St Andre
 Fournier Origene 92 Bienville
 Fournier Oscar 352 Marquette
 Fournier S 1954 St Denis
 Fox Myer 150 Av Laurier W
 Fragein Wolf 2290 Papineau av
 Francoeur J A 220 Dufresne
 Francoeur O 558 Centre
 Frank A 220 Ontario E
 Frank H 3134 St Dominique
 Frankel M chael 626 Mt Royal E
 Frascadore G 2515 Notre Dame E
 Frechette C E 2027 Ontario E
 Frechette James 1201 Van Horne av
 Fredette Leon 1428 St Catherine E
 Frecman A 523 Av Henri Julien
 Freidlander A 331 Colonial av
 French Wm 154 Lagauetiere W
 Friedman Max 580 Colonial av
 Frisen F 865 Iberville
 Farjusson Reg 206 Ottawa
 Gadbois A 1095 Bernard av Outremont
 Gagner G 19 Atlantic av
 Gagner G 2979 Clarke
 Gagnon Alf 244 St Christophe
 Gagnon Alphonse 156 Forsythe
 *Gagnon Bruno 1506 Park av
 Gagnon Clovis 2197 Boyer
 Gagnon G 2073 Clarke
 Gagnon H 503 Mazarin
 Gagnon Hector 800 Dorchester E
 Gagnon J 1175 De St Valer
 Gagnon J B 201 Chamboard
 *Gagnon Mrs A wid J U 285 Av Laurier
 E
 Gagnon Mrs A wid T 141 Duke
 Gagnon Mrs E wid T 90 Iberville
 Gagnon Modeste 1212 St Catherine E
 Gagnon Napoleon 136 De la Roche
 Gagnon Nap 213 Aqueduct
 Gagnon O 3120-3122 Casgrain av W
 *Gagnon Wilfrid 3306 St Hubert
 Galarneau Alex Ovilla 624 Wellington
 Galarneau Alexandre 37 Payette
 Galaneau Louis 337 Plessis
 Galletti Jos 835 Aylwin
 Gamache Didier 433 Visitation
 Gangin Peter 601 Wellington
 Garand Albert 22 Aylwin
 Gareau J 72 Blvd Monk
 Garlepy Jos 101 Prince Arthur E
 Garlepy Mrs Marie wid Ed 168 De la
 Roche
 Gasse A 1350 Notre Dame W
 Gates Max 58 Bagg
 Gaucher C 1451 Notre Dame W
 Gaudet E 654 Berri
 Gaudette H E 469 Bourbonniere av
 Gaudry Eugene 1801 Cadieux
 Gaumont Jos 1229 De la Roche
 Gauthier A 3319 Lajeunesse
 Gauthier Art 260 Hector
 Gauthier Dieudonne 111 St Zotique

Roofing Materials**Paving Materials****Road Preservatives**

**Industrial Paints
 and Stains**

The **Canast** Company
 LIMITED
 MONTREAL



Grocers, Retail.—Continued.

- Gauthier Hector 97 Montee St Laurent
 Gauthier Henri 340 Dufresne
 Gauthier Henri 1327 Lafontaine E
 Gauthier L A 426 Dufresne
 Gauthier L A 1340 Marie Anne E
 Gauthier T 363 Workman
 Gauvin Edgar J 2045 St James
 Gauvreau Edmond 497 Joliette
 Gaureau H 2457a Cartier
 Gauvreau Z 3365 Letang
 Gelgaat Mrs I wid C 275 St Urbain
 Gelfand I 1231 St Dominique
 Gelfand L 1303 St Urbain
 Gelsomino A 154 Jolicoeur
 Gendron Hubert 308 Delorimier av
 *Gendron J O 768 Centre
 Gendron Mrs J D 805 Charlevoix
 Genereaux Art 671 Craig E
 Genniss Marie 101B Sanguinet
 Geoffrion Vital 599 Ontario E
 Geoffroy Mrs Blanche wid Art 622 Cham-
 bord
 George Leo Ltd 1637 Notre Dame W
 *Germain Aug 760 St Catherine E
 Germain G 163 Eadie
 *Gervais & Frere 71 Cherrior
 Girard Albert 633 Amherst
 Giggin Pietro 2957 Clarke
 *Gibeault A 117 Workman
 Giguere Eug 229 De la Roche
 Giguere J B 243 St Ambroise
 Giguere Wilf 32 St Jerome E
 Gilbert & Chabot 714 Casgrain av
 *Gince P Arthur 293 St Antoine
 Gendron Al 502 Frontenac
 Gingras Ed 169 Lannes
 Gingras Mrs A wid Jos
 *Ginsberman Abraham 16 Roy E
 *Ginsberman Sam 22 Clarke
 Girard A 398a Nicolet
 Girard C 625 St Christophe
 Girard Cyrille 898 De St Valier
 Girard Elie 576 Cuvillier
 Girouard E 461 Fullum
 *Girouard Stanislas 1891 St Catherine E
 Giroux Jos Wilfrid 1402 Amity
 Giroux Victor 1637 Cadieux
 Glassman S 672 Notre Dame W
 Godbout Gaudias 198 Champlain
 Goldberg Jacob 1002a Av de l'Hotel de
 Ville
 *Goldberg M 25 Ontario
 Goldbloom N 534 Drolet
 Goldenberg John 1187 Av de l'Hotel de
 Ville
 Goldenzweig I 345 Colonial av
 Goldenzweig N 2154 St Urbain
 *Goldstein A 31 Lannes
 Goldstein L 1532 Marquette
 Goldstein Moses 162 Colonial av
 Goffman A 1072 St Urbain
 Goffman W 482c Clarke
 Gouneau Wilf 15 Wurtele
 *Goodman A 227 Coursoi
- GOODWIN'S LTD cor St Catherine &
 University. Tel. Uptown 7000**
- Gordon A 943 St Urbain
 Gorski & Shklar 757-759 Charlevoix
 Gosselin Mrs Vitaline wid T 3145 St
 Dominique
 Gotman W A 1947 St Lawrence Blvd
 Gougeon D H 2227 St Andre
 *Gougeon & Freres 637 Visitation and
 2026 Ontario E
 Gougeon J A 1210a Cote des Neiges rd
 Gougeon Thelosphore 621 Ontario E
 Gough Charles 480 Lagauchetiere W
 Gould Miss L 511 Maisonneuve
 Goyette C 565 Centre
- *GRAHAM GEORGE 572 St Catherine
 W. Tel Uptown 8156-7-8.**
- Graham Jas 143 Fairmount av W
 Granger & Collins 151 Rachel E
 Grant J R 705 St Catherine W
 Gravel A 1671 St James
 Gravel Elise 2428 Cartier
 *Gravel Freres 382 St Catherine W
 Gravel Mrs T wid C 72 Breboeuf
 Greenberg Geo 4151 St Catherine W
 Gregoire H 1038 Bordeaux
 Gregoire J E 521 Dorchester E
 Grenier Napoleon 56 Fullum
 Grenier U 92 Berri
 *Grenon Freres 680 Papineau av
 Grinsell John 1557 St James
- Grosstein Is 68 Drolet
 Groulx Alex 56 Jolicoeur
 Groulx H 366 Seigneurs
 Groulx J A 1073 St Antoine
 Groulx Moise T 262 Boyer
 Guay Alphonse & Co 1007 Cartier
 Guay C & Co 313 Ontario E
 Guay L S 454 Lasalle av
 Guay P J 101 Fourth av Merc-Mais wd
 *Guay Pierre J 104 Adam
 Guenette J 1569 Cadieux
 Guenette Nap 2417 Drolet
 Guenette Senal 54 Beaudoin
 *Guenette Wilfrid 2817 St Lawrence
 Blvd
 Guerard Alf 1322 Cote des Neiges rd
 Guerin J F 410 Joliette
 Guerin Mrs Zoe wid Maxime 560 Wolfe
 Guertin Mrs M L wid Alph 269 Par-
 thenais
 Guertin Victor 397-395 Gilford
 Guilbault A & Cie 585 Rivard
 Guildbeault Jos 784a Av Henri Julien
 Guilmette P 2010-2012 St James
 Guimond J N 3 Chambord
 Guy Geo 327 Workman
 Guimont J T 214 Lariviere
 Guimont Joseph 3680 Av Henri Julien
 Guttman A M 786 St Dominique
 Haber Max 157 Duluth av E
 Hadden D 1 Rushbrook
 Hadley Jas 293 Magdalen
 Hadley R W 69 Gordon av Verdun
 Hadley Wm 468 Colbrook av
 Hai Sang 36 Lagauchetiere W
 Hainault Arthur 2257 Chabot av
 Hainault Miss M D 3747 St Hubert
 Hallickman Bros 476a Seigneurs
 Halliwell R 1814 Verdun av Verdun
 Hamel Geo 695 De St Valier
 Hamel W 28 Beaudoin
 Hamelin Bros 6315 Boulogne av
 Hamelin E nest 6276 Boulogne av
 Hamilton D 71 Fairmount av W
 Hamon E D 856 Des Erables
 *Hannan Thos 751 St Catherine W
 Hantouk J 150 Manufacturers
 Harbour Eug 653 Alma av
 *Harel & Frere 586 Alma av
 *Harel Frs Xavier 1320 St Catherine E
 Harel Jos 321 Forsythe
 *Harel Jos E 94 Forfar
 Hart Hyman S 18 Ontario E
 Harwood E 131 Aird av
 Hastie Alex 73a Knox
 Hastie H 615 Wellington
 Haweyluk Fred 300 Centre
 Hawthorne Wm 1147 Mt Royal av E
 Heagarton Edmond 745a De St Valier
 Heaney John 2945 Lafontaine E
 Hebert Ovila 125 Church av Verdun
 Hemond Darcino 96 Beaudoin
 Henault Adrien 1334 Amity
 Henrichon Eug 2181 Bordeaux
 Herman S 18 Guilbault
 Heroux Joseph 2139 Boyer
 Herscovitch J 1129 St Dominique
 *Hetch Isaac 12 Cote St Paul rd
 *Hetu J A 494 Belanger E
 *Hewson Bros 867 St Catherine W
 Higgins W H 1043 Wellington Verdun
 Hill C 134 Rivard
 Hing N Co 10 Dorchester W
 Hofner Martin 36 Iberville
 Hogue Alex O 870 Berri
 Hogue Armand 1608 Cartier
 Homenok M 283 Cadieux
 Hop Wo 336 Lagauchetiere W
 Horan F P 1772 De la Roche
 Hornstein A 550 Moreau
 Hotte Mrs wid Chs 497a Drolet
 Hotte R A 488 Azilda
 Houde Miss Marie 122 Panet and 725
 Lagauchetiere E
 Houle G 3380 Casgrain av
 Houle Isidore 639 Av Laurier E
 Houle Louis Andre & Co 111 Beaubien
 E
 Huatulk J 203 Ropery
 Hubert & Freres 544 Panet
 Hudon Mrs Cel wid Jos A 183 Desery
 Huey J 1738 St James
 Hughes M I Evans
 Huguenin Alf 3467 Bickerdike av
 *Hulin S 372 St Antoine

Grocers, Retail.—Continued.

Hum Poy 48 Lagauchetiere W
 Huot Wilf 2427 Av de Chateaubriand
 *Hurtubise Lionel 86 Berri
 Hussul Vassil 86 St Dominique
 Hutton Bros 206 St Antoine
 Icoehn Isaac 409a Wellington
 Ignozio G 2644 Notre Dame W
 Iliascu I 102a St Norbert
 Imbleau Emile 625 DeMontigny E
 Imbleau W jr 847 St Denis
 Ingley Adolphe 622 DeMontigny E
 Ingram Jas 121 Duke
 Israelovitch Julius 628 Colonial av
 *Italo-Canadian Grocery Co Reg'd 2455
 Notre Dame, E
 Jacob Alex 525 Cadieux
 Jacob Levi 1341 Av de l'Eglise
 Jacobson Isaac 951 Rochambeau
 *Jacobson Jos 3191 Ontario E
 Jacobson S 1467 Clarke
 Jacques J H A 465 Blvd Monk
 Jannard Jos 332 Moreau
 Jarry Miss Alexina 190 St Ferdinand
 *Jasmin Janvier 209 Aqueduct
 Jean Silvio 471 Nicolet
 Jean Alfred 134 Curateau
 Jean Moise 592 Iberville
 *Jean R 471 Charlevoix
 Jeannotte Ulric 320 Panet
 Jerolawsky Antoine 17 Montgomery
 *Jette & Freres 58 Turgeon
 Johnson J 803 Evelyn Verdun
 Johnson R 338 Church av Verdun
 *Jolicoeur A 1707 St James
 Joly Ern 170 Fifth av Merc-Mais wd
 Joly F L 681 DeMontigny E
 Joly Jos 1028 Dorion
 Joseph Idel 250 Duluth av E
 Jubinville J 86 Berri
 *Kanter Joseph 176 Windsor
 Kaplin Sam 1202 Av de l'Hotel de
 Ville
 Karntzman R 2399 Papineau av
 Koszman S 2812 Notre Dame W
 Katz M 23 St Viateur E
 *Katz Mrs R wid S 164 Brown
 Katzman H 68 Roy E
 *Kelly John 1091 De la Valier
 Kennedy E 74 Gladstone
 Kibrick J 560 Colonial av
 King Levi 69 Champlain
 King Mrs Stella 2633a Jeanne Mance
 *Kipnis S 271 Roy E
 Kirby E 1241 Gertrude Verdun
 Kishner Sol 577 Av de l'Hotel de Ville
 Kleiman R 137 Duluth av E
 Kligman Mayer 1434 Fabre
 Kmet L 129 Brown
 Kneel Geo V Ltd 2577 St Catherine E
 Kobel G 77 Montmorency
 Korenberg I 5 Suzanne
 Kornacki Koston 136 Richardson
 Koslok Aus 2960 Hutchison
 Kouri David 126 Lagauchetiere E
 Kransky J 1505 Marquette
 Krasnow Morris 1014 Clarke
 Kuchinsky I 425 St Urbain
 Kulczycki John 135 Richardson
 Kurland F 52 Jeanne Mance
 Kwacz Wasyl 744 Centre
 Kwevnick Mrs B 63 St George
 *Labarre Wm 68 Mentana
 Labelle C 2980 Clarke
 Labelle Ferdinand 2359 St Hubert
 Labelle J D 298 De Lanaudiere
 Laberge L J 795 St Antoine
 Laberge P 220 Strathmore
 Labonte A 412 Hochelaga
 *Labonte J A 310 Dorchester E
 Labranche Alex 226a Orleans av
 *Labreche Avila 85 St Margaret
 Labreche J D 1339 Franchere
 Labrosse Adolphe 383 Duluth av E
 Lacaille F X 331 Visitation
 Lacs Jos sen 690 Panet
 *Lachaine D 256 St Margaret
 Lachapelle Mrs J 365 Wolfe
 Lachapelle Theode 963 Av Henri Julien
 Lacombe Alf 840 Albani
 Lacoste Henri 469 Evelyn Verdun
 Lacroix M 232 Desjardins av
 *Ladouceur Romuald 469 Marie Anne E
 Lafamme Jos 48 St Marie
 Lafleche Mrs A wid Alex 3160 Av
 Henri Julien

Lafleur Alph 31 Av Laurier W
 Lafleur Frs 1421 St Dominique
 Lafond A 1633 St James
 Lafond Antonio 176 Letourneux av
 Lafond Edmond 2050 Dandurand
 Lafontaine E D 835 Marie Anne E
 Lafontaine F H 2760 Christopher Col-
 umbus
 Lafontaine Mrs A wid J 265 Dorion
 Laforce L 748 Gilford
 Laforest Nap 2831 Clarke
 Lafortune A 327 Blvd Monk
 Lafortune Geo 372 Papineau av
 Lafortune Jos 289 Iberville
 Laframboise W 245 St Ambrose
 *Lafrance J E 729 Av Laurier E
 Lafrance Max 464 Rielle av Verdun
 Lafrance Stanislas 139 Davidson
 Lafranchise Romeo 1830 Cartier
 Lagace Nap 369 DeMontigny E
 Lagace Ovi'a 593 Galt av Verdun
 Laganiere Real 33 Fifth av Merc-Mais
 wd
 Laifferman Jos 2184 Papineau av
 Laing T A 170 Canning
 Lajeunesse Nap 2b Sheppard
 Lajeunesse O 1768 St Catherine E
 Lajoie A 284 Duluth av E
 Lajoie Cash Grocery 1239 Lajoie
 Lake Zelek 70 Vitre W
 *Lalande Nelson 361 Charlevoix
 Laliberte Danie! 1347 DeMontigny E
 Laliberte Jos 182 Hickson av Verdun
 Lalonde C 589 Letourneux av
 Lalonde Damase A 268 Poupart
 Lalonde Emilien 49 Blvd Monk
 Lalonde H 351 Orleans av
 Lalonde Jules 687 Bourbonniere av
 Lalonde O 212 Blvd Monk
 Lalonde P 480 Desery
 *Lamarche E 2101 St Lawrence Blvd
 Lamarche Mrs E 1821 Av de Chateau-
 briand
 Lamarre V 471 St Zotique E
 Lambris Geo 2043 St Catherine E
 Lamer Frs 634 Belanger E
 Lamoise Mrs Victor 182 Mazarin
 Lamont Stanislas 646 Beaudry
 Lamothe Geo 176 Valois
 Lamothe Jos 1004 Orleans av
 Lamouche Hercule 1148 Van Horne av
 Lamoureux Aime 239 Gatineau av
 Lamoureux Eug 603 Des Ormeaux
 Lamoureux Jos 9 Fabre
 Lamoureux Mrs A 239 Gatineau av
 Landreville Rosario 1003 St Antoine
 *Landreville W 152 Desery
 Landry A 5191 Western av
 *Landry D 599 Centre
 *Langevin Alc 761 Dorchester E
 Langevin J H 365 Marie Anne E
 Langevin J L A 3237 St Hubert
 Langlais A 11 Hogan
 Langlois R 850 Dorchester E
 Laniel H 208 McCord
 Laniel J H 1151 Verdun av Verdun
 Lanois Jos 505 Maisonneuve
 Lanoix Miss Aurore 3440 St Hubert
 *Lanoue Ed 195 Vitre E
 Lanteigne Mrs A wid Levi 3290 Drolet
 Lanthier E 156 DeCourcelles
 Lapalme H 2283 Bordeaux
 Lapensee Moise 800 Craig E
 Laperle Mrs L wid Ad 50 Carriere
 Laperle S 1018 Blvd Gouin
 Laperle Wilf 2802 Masson
 Laperriere Mrs P wid Jos 560 Valois
 Lapiere Alphonse 323 Cartier
 Lapiere J 446 St Christophe
 Lapiere J M 1045 Av Henri Julien
 Lapiere Jos 319 Chapleau
 Lapiere Jos 1859 De la Roche
 Lapiere Mrs Melina wid J 4356 De
 Vaudreuil
 Laplante Cornelius 131 Eadie
 Laplante C R 924 Bordeaux
 Laplante Pierre 837 Lagauchetiere E
 Lapointe A 8 Brien
 Lapointe Alfred 489 Beaudry
 Lapointe Alph 708 Wolfe
 Lapointe Eugene 1839 St James
 Lapointe J A 68a LaSalle rd Verdun
 Lapointe Oscar 1633 Av de Chateau-
 briand
 Laporte Z 656 St Antoine
 Laporte E 6236 Av Sacre Coeur
 *Laporte J A 2343 St James
 *Laporte Jean 82 Masson

Grocers, Retail.—Continued.

- *Laporte Saul 278 Carriere
 Lapres Raoul 2299 Lafontaine E
 Laramee Antoine 1 Bourget
 L'Archeveques Leo 491 Champlain
 Lareau Freres 860 St Catherine E
 Lariviere Arthur 253 Wolfe
 *Lariviere Camille 810 Charlevoix
 Lariviere Jos 249 Montcalm
 Lariviere M L 437 Plessis
 Laroche Adelard 1828 Chapleau
 Laroche J 2783 Ontario E
 *Larose Emile 122 St Viateur av W
 Larose Eug 144 Canning
 Larose J Adolph 791 Marie Anne E
 Larose Ls 2027 305 Bordeaux
 Larose Raoul 335 LaSalle av
 Larose Sam 175 Iberville & 1420 Logan E
 Larouche Alf 12 St Germain
 *Latendresse Ls 6443 Lajeunesse
 Latendresse M 1599 Des Erables
 Latendresse Mederic 170 St Jerome E
 Latour Geo 150 Cadillac
 Latour Mrs M wid Lewis 522 Iberville
 Latreille Jas 49 St Emelie
 Latulippe Leger 181 Montgomery
 *Laurendeau A Ltee 215 St Paul E
 *Laurent Jos 1750 Clarke
 Laurin Eug 284 Garnier
 Laurin Jos 643 Lagachetiere E
 Laurin T B 879 Albert
 Lauzon Chas 945 Av Henri Julien
 Lauzon Euclide 2908 Drolet
 Lauzon Freres 2236 St Denis
 *Lauzon J A 255 St Zotique E
 Lauzon & Laprade 694 Bourbonniere av
 Lauzon Pierre 1816 Cartier
 *Lavallee Damase 2863 St Lawrence Blvd
 Lavallee J E 4281 Ntre Dame E
 *Laverdure W H 3635 Notre Dame E
 Lavertu Mrs Ant wid L 2191 Bourbonniere av
 Laviolette Chas 181 Beaulieu
 *Lavoie Aug 593 Fullum
 Lavoie Isaac 1322 Cote des Neiges rd
 Lavoie J B 653 Hochelaga
 Lavoie L P 358 Workman
 Lavoie Raoul 81 Bruneau
 Lazizzera Pasquala 1435 Deiage
 *Leblanc Hector 5768 Sherbrooke W
 Leblanc L 143 Church Av Verdun
 Leblanc Maurice 253 Rivard
 Leblanc Mrs Wilf 309 Fabre
 *Leboeuf E 3032 St Catherine E
 Leclair Mrs Jos wid Theo 1112 Dorion
 Leclaire Omer 94 Beaulieu
 Leclerc Gedeon 530 Workman
 Leclerc Gilbert 1121 Beaubien E
 Leclerc Emile 575 Beaudry
 Leclerc Miss H L 522 Av Lebrun
 Leclerc Mrs F 2573 Av de Chateaubriand
 Leclerc N 3563 St Hubert
 Lecompte Napoleon 453 Drolet
 L'Economie Ouvrier 787 Lafontaine E
 Leconte J A 1301 Berri
 Lecuyer C 303 St Charles
 Lecuyer D 167 Vinet
 Ledoux Bernide 4614 Notre Dame E
 Leduc Bernabe 338 Gordon av Verdun
 Leduc Joseph 204 Carriere
 *Leduc Miss Delisca 202 Charron
 Leduc Orc 2167 Jacques Hertel
 Leduc W 1218 Wellington
 Leduc W J 129 Hickson av Verdun
 LeMain Co 125 Clarke
 Lefebvre A 2644 Drolet
 Lefebvre Aime 31 Breboeuf
 Lefebvre Emile 55 Blvd Monk
 Lefebvre J B 6272 Pelouquin av
 Lefebvre J E 252 Seigneurs
 *Lefebvre J L 1472 St James
 Lefebvre J O 468 Moreau
 *Lefebvre J R 246 Antoine
 Lefebvre Louis 670 DeMontigny E
 Lefebvre Wm 336 Iberville
 Leffson Jos 481 St Dominique
 Leffson Jos 481 St Dominique
 Lefort J O 44 Labelle
 Legare Ernest 3490 Christopher Columbus
 *Legault E 71 Rose de Lima
 Legault Edmond 181 Guy
 Legault Ferd 1400 Av de l'Hotel de Ville
 Legault & Filiatrault 593 Lacordaire
 *Legault & Frere 351 Delisle
 Legault Henri 956 Charlevoix
 Legault Ismael 1954 Boyer
 *Legault J Alf 1662 Notre Dame W
 *Legault J V 2325 St Hubert
 Legault Jos 586 St Patrick
 *Legault Jos L 2690 Christopher Columbus
 Legault L L 1079 Verdun av Verdun
 *Legault Ludger 102 Coursoi
 Legault U 1118 Blvd Decarie
 Legault Valery 51 Delinele
 *Legault Zenon 116 Workman
 Legendre E 489 Amherst
 Leger E 140 St Martin
 Legros Pierre 65 Versailles
 Legros Wilfrid 2197 Ontario E
 Leibovitch N 1518 Cadieux
 Leibovitch Jacob 146 Rivard
 Leltman Mendel 27 Mount Royal av W
 Levitt B 1246 Cadieux
 Lemay A 565 Mentana
 Lemay Mrs A 826 St Andre
 Lemay Mrs C wid H 3008 Ontario E
 Lemieux Emile 30a Victoria
LEMIEUX J O 950 St Denis. Tel. St Louis 3805
 Lemieux P 2113 St Hubert
 Lemire Odilon 494 St James
 Le Myre Romeo 205 De Courcelles
 Lenktijis Joseph 123 Jolicoeur
 Leonard Miss Zeph 618 Champlain
 Lepain Jos 1383a St Andre
 L'Epicerie Modern 169 Lagachetiere E
 Lepine J A 53 Archambault av
 Lepine & Lepine 1233 Des Erables
 Leroux Eugene 1920 St James
 Lesage Joseph 2573 Av de Chateaubriand
 *Lesage J H 82 DeMontigny E
 Lesage J P 1048 DeMontigny E
 *Lesueur Amedee 49 St Jean Baptiste
 L'Escarbot Horace Leo 881 Bordeaux
 Lesperance J O 99 Montcalm
 Lessard Mrs Seb wid Ed 2919 Av des Belges
 Levac V 700 Adam
 Levellie C A 2301 Av de Chateaubriand
 Levellie Patrick 353 Av Laurier E
 Levellie Victor 66 College
 Levert Paul 2766 Notre Dame W
 Levesque Francois 679 Albert
 *Levesque J D 194 William
 Levesque M 579 Frontenac
 Levine S 1771 St Lawrence Blvd
 Levites G 840 St Lawrence Blvd
 Lewitsky Sam 20 Prince Arthur W
 Levy I 9a Clarke
 Levy Joseph 1541 Marquette
 Lewis Jos 181 DeMontigny E
 Libodron Ant 120 Ross Verdun
 Lichtman Philip 1385 Cadieux
 Light Jos 89a Colonial av
 *Limoges E 2187 St James
 Limoges Freres 2000 Hutchison
 Lindover S 203a Elizabeth
 Liostitz Max 221 Colonial av
 Lippe Rene 1210 De St Valler
 Lipsey H 739 St Dominique
 Lipson B 309 St George
 Lipton C 40 Vtre E
 Letourneau O 277 St Christophe
 Litvack Abraham 1196 St Dominique
 Litwak B 51 St Urbain
 Livingston Hyman 274 St Dominique
 Livingstone Mrs Minnie wid 10 Charbonneau
 Lizotte Albert 152 Mentana
 Lizotte J 720 Logan E
 Lizotte Paul 1340 Messier av
 Locas Florian 475 Belanger E
 Lockhart T 496 De St Valler
 Loisele A 2052e Cartier
 Longeway E A 622 St Antoine
 Longeway M L 320 St Antoine
 Longpre Mrs M P wid A 34 Orleans
 Longpre Paul 714 Gilford
 Long Wing Wah 112 St Urbain
 *Longtin F 1875 Av de Chateaubriand
 *Longtin Hector 347 Boyer
 *Lord Alphonse 211 Amherst
 Lord H 469 DeMontigny E
 Lord Henry 441 DeMontigny E
 *Lorenzi Oindo 91 St Zotique E
 Lortie Charles 594 Aylwin
 Lotnack B 51 St Urbain
 Lotovsky H 242a Colonial av

Grocers, Retail.—Continued.

- Lousiana Tony 669 St James
 Loyer Jean 3653 St Hubert
 Lubier Max 1354 Chapleau av
 Lusignan J 641 Beaudry
 Lussier C A 1030 Av Henri Julien
 *Lussier E 3091 St Dominique
 *Lussier J I 92 St Philippe
 Lusser Wilfrid 288 Delisle
 Luterma A 119 Colonial av
 McAbbee Mrs Z wid Onesime 33/ Carriere
 McBrine Ed 160 Porfar
 McCay F 159 Wellington
 Macdonald Chs 47 Porfar
 *McDonald J 261 Bleury
 MacDowell Mrs Angus S 165 Wolfe
 McDuff Pierre jr 17 Vaillant
 McEniry Thomas 331 Lasalle rd Verdun
 MacEwan Alex 54 Coursol
 McFarlane J 3276 Verville
 McGuire J & Coursol
 McKann Alphonse 131b Manufacturers
 Mackay Cash Grocery 254 Mackay
 *McKay Michael 653 Frontenac
 ***MACLAUER CHAS P 419 Union av.**
Tel. Uptown 7495.
 McNulty Geo 842 Dorion
 McQuid Robert 7 Haig
 *McShane James 146 Ottawa
 McWhinnie J G 321 Ogilvy av
 Madgin Thomas 2621 Av de Chateaubriand
 Madore Art 2656 Notre Dame W
 Madore Zephirin 162 Hamkton
 Maher Jos 1150 Parthenais
 Mailhot Evangeliste 674 Monsabre
 *Mailhot J O 2232 Ontario E
 Mainville N 2237 Notre Dame W
 Mainville Nelson 205 Montgomery
 Mainville R 3 De Villers
 Mainville W 240 Gauthier
 Maisonneuve Alfred 2205 Av de Chateaubriand
 Maisonneuve Jos 780 Delorimier av
 Major Edouard 724 Gifford
 Major Mrs V wid N 541 Plessis
 Malamont Nathan 22 St Justin
 Mallette R 33 Langevin
 Malo A 1330 Logan E
 Malo Albert 2175 Cartier
 Malo H 843 DeMontigny E
 Malo J A 1964 Papineau av
 Malo J C 290 1-2 Delisle
 Malo J O 856 Papineau av
 Malo S 878 Logan
 *Maloney David 80 Sherbrooke W
 Malouin J S 1414 DeMontigny E
 Malouin Joseph 549 Frontenac
 Malouin S 120 Iboville
 Mandeville L 2890 Notre Dame E
 *Manelli Alphonse 141 DeMontigny E
 Manforte G 88 Latour
 Mangny Jas 67 Britannia
 Manning J E 261 Av Laurier W
 *Marceau Joseph 1029a St James
 Marche Economique 1193 St Catherine
 E
 Marche Lafontaine 313 Belanger E
 Marchessault A 1007 St Andre
 Marcell A 420 Rachel E
 Marcell Alb 408 Champlain
 *Marcell Moise 342 Centre
 Marcell R 495 Wolfe
 Marcotte Jos 114 DeCourcelles
 Marcoux Chas Eug 1211 Delorimier av
 Marien Alf 486 Visitation
 Marion Delphe 2567 Ontario E
 Marion Geo A 2607 Notre Dame W
 Marion Jos 308 De la Roche
 Marlon Romeo 526 Chambly
 Marlon Wilfrid 163 De la Roche
 Marleau E 57 Turgeon
 Marlin M 99 Dorchester E
 Marshall Mrs L wid John 540 Fourth
 av Hoch wd
 *Marsolais A 264 Sanguinet
 *Marsolais Azarie 209 St Andre
 Martel A 140 Vitre E
 Martel Ed 34 St Marie
 *Martel H 809 St James
 Martel M 514 Notre Dame W
 *Martel Oza 166 Dorchester W
 Martel O 550 Joliette
 Martel Romeo 2237 St James
 *Martin Adelard 913 St Andre
 Martin Augustin 1461 St James
 Martin Cash Grocery 95 Milton
 *Martin Charles 660 Panet
 Martin Edouard 135 Blvd St Joseph E
 Martin F 67 St Augustin
 Martin Fortunat 901 Carriere
 *Martin Jos J 495 Rachel E
 *Martin Lucien 43 St Margaret
 Martin M 2077 St James
 Martin & Rabeau 256 Centre
 Martineau E 217 Nicolet
 Martineau Mrs C wid F X 2366 Boyer
 Masse E & Cie 4500 Notre Dame E
 Masse M 350 Bellechasse E
 Masseron Louis 376 Breboeuf
 Masson Avila 417 Mentana
 Mastracko Vincent 554 St Timothee
 Mastropola M 184 Hadley
 *Matricci Paul 2455 Notre Dame E
 Matte W 2193 Papineau av
 Matteau Faïda 63 Maguire E
 Matwell Jas 2245 Bordeaux
 *Mauer Isaac 129 Wellington
 Maw Bros Ltd 382 Charlevoix
 Mayer F X 214 Marquette
 Mayer Jos 1159 Parthenais
 Mayrand & Tessier 1133 St Andre
 Meilleur A 2045 De la Roche
 *Meilleur R 2526 Av de Chateaubriand
 Melancon Mrs wid Oscar 539 St Christophe
 Menard Alf A 1571 Notre Dame W
 Menard E 487 Galt av Verdun
 Menard & Frere 174 Cuvillier
 Menard J A 59 Richmond
 Menard V 278 Av Laurier E
 Menard Zephirin 2 Cazalais
 Mercier Camille 64 St Jerome
 Mercier H 901 Lafontaine E
 *Mercier J A 251 Stadacona
 Mercier Mrs R D wid Jean O 1289 Blvd
 Gouin (formerly Sault au Recollet)
 Mercier R 420 Charlevoix
 Mercier T 370 Richmond
 Merineau Mrs M wid Alp 1553 St Catherine E
 Messier Geo 93 Third av Merc-Mais wd
 Messier Jos 69 St Ambroise
 Messier Jos 329 St Charles
 Messier Louis 402 Fifth av Merc-Mais wd
 Messing Oslas 603b Av Henri Julien
 Meunier A 139 Blvd Gouin (formerly Cartierville)
 Meunier Alb 298 Gordon av Verdun
 *Meunier Freres 327 Rachel E
 Meunier H E 1560 St Denis
 Meunier J C A 3000 St Lawrence Blvd
 Meunier Lorenzo 625 Marie Anne E
 Meunier Thomas 505 Beaudry
 Michaud Louis 21 Desjardins av
 Michetti V 37 Cazalais
 Midway Grocery 534 St Antoine
 Milard Donat 191 First av Merc-Mais wd
 *Milewsky Nathan 2673 Notre Dame W
 Miller C 613 Iboville
 Miller Morris 61 Ontario E
 Millier Hornidas 84 Stadacona
 Millot Pierre 540b Rivard
 Milne R J 1453 Wellington
 Milstone R 578 Centre
 Mines Mrs A wid T 114 Farm
 Mireau A 91 Mount Royal av E
 Mireault J A A 901 Logan
 Mireault Maxime 990 Lafontaine E
 Millard Donat 191 First av Merc-Mais wd
 Miron Delphis 115 Carriere
 *Mitchell P 185 Ottawa
 Modern Grocery 444 Des Ormeaux

**Lists Furnished and Envelopes Addressed
 for all Lines of Trade**

JOHN LOVELL & SON, LIMITED



Grocers, Retail.—Continued.

- Moffatt Henry 2444 Av de Chateaubriand
Mondon Silver 969 Charlevoix
*Mongeau Bros 2241 St James
Mongeau Misses 330 Lepailleur
Mongeon J A 268 Fabre
Montpetit E H 679 Gertrude Verdun
Montpetit J E 64 St Augustin
*Montplaisir L 2500 St Catherine E
*Monteith Wm 157 Congregation
Montreuil J O 73 De Grandpre
Moquin & Moquin 541 Mount Royal E
*Moran Bros 180 Fairmount av W
Moreau L 102 St Jerome E
Moreau Mrs V wid Alf 766 Centre
Morency Alb 129 Breboeuf
Morin Clovis 2981 Av des Belges
*Morin Emile 2301 St Lawrence Blvd
Morin J 74 Christopher Columbus
Morin F 1295 Van Horne av and 811 Outremont av
Morin Geo 546a DeLanaudiere
Morrenstein S 148a Drolet
Morris Mrs Jos 401 Mazarin
*Morrisette A 1348 St Hubert
Morrissette Mrs Suz wid J F 10 DeNonville
Moscovitch Mrs A wid 376 Laval av
Mosiska O 1183 Cadieux
*Mount Royal Grocery 203 Christopher Columbus
Muir Thos L 4451 St Catherine Westmont
Muldoon John 23 Bridge
*Murphy P 214 William
*Murphy & Riordon 871 St Catherine W
Murray Alphonse 2797 Notre Dame W
Muskin O 149 Dorchester W
Nadon Adelard 56 Turgeon
Nantel Jos 195 Marquette
National Cash Grocery 1551 St Denis
*Nathanson Morris 18 Ontario E
Naud Freres 120a Stadacona
Needelman S 508 Av Henri Julien
Neil George 972 St Lawrence Blvd
*Nelson H G 1092 St Lawrence Blvd
Nicholl H 1008 Lafontaine E
Noel E 339 Mentana
Noel Jos Ern 2356 St Andre
Noel N 1264 Ethel Verdun
Noiseux J M 214 Orleans av
Normandeau Aime 1199 Van Horne av
*Normandeau J E 252 Blvd Rosemount
Noseworthy Jas 972 Verdun av
Noseworthy R 2015 Cartier
Noskalak S 30 Leduc lane
Noyack A 1060 St Urbain
Nuckle John 581 Amherst
Oakes Geo 333 Roy E
O'Brien Alex 310 St Patrick
Obut Louis 447 Eighth av
Oddy N 122 St Viateur av W
*O'Flaherty Edward 330 Centre
O'Harvey Jas 1184 Joseph Verdun
Olive A 437 Notre Dame W
*Olivier C E 1798 St Lawrence Blvd
Oriental Groceries 311 Notre Dame E
O'Rourke James 946 Drolet
*Osborne C L 5263 Sherbrooke W
Ostrosky S 258 Marie Anne E
Ouellet Chas 491 Chambly
*Ouellette A 945 Colonial av
Ouellette Jos 96 Dorlon
Ouellette Mrs D wid Jos 313 Notre Dame E
Ouellette Nap 2740 Notre Dame W
Ouilmet A 8 Dupont
Ouilmet J A 761 Gilford
Ouilmet J H 54 DeLanaudiere
Ouilmet R 2298 Hutchison
Outremont Grocery 1191 Bernard av W
Outremont Grocery 1051 Av Laurier W
Outremont Provisions 1002 St Viateur av W
*Oxford Provision Co 5601 Sherbrooke W
Page F 134 Pacific av Verdun
Pageau F 1902 Boyer
Pageau Jules 479 Cuvillier
Paiement Joseph 440 Hochelaga
Palin Moise 419 Dorchester E
Palmer B 908 St Lawrence Blvd
Palmorino Matteo 207 Barre
Panagakos P 45 Clarke
Paolazzo L 677 Notre Dame W
Paquette A 2801 St Catherine E
Paquette Adolphe 1671 Notre Dame E
Paquette Art 60 Grande av
Paquette J B 800 Logan E
Paquette Mrs A 69 Rose de Lima
*Paquette Theophile 110 Grand Trunk
Paquin L 255 Panet
*Paquin H 3645 St Hubert
Paradis D 118 Dorlon
Paradis G 2586 St Catherine E
*Pare Miss Simonne 549 Notre Dame W
Parent Alex 49 Iberville
*Parent & Brunet 155 Bernard W
Parent E 869 Ethel Verdun
Parent J 915 Ethel Verdun
Parent J E 1101 Cartier
Parent Ls 560 Lasalle av
Parent Q 163 William David
Parish G 620 Berri
Parizeau Albert 619 Maisonneuve
Parenteau Jos 31 Houle
*Park Provision Store 207 St Viateur W
Parnell W A 3015 Park av
Parthenais Medard 647 Wolfe
Passera P 1093 Notre Dame W
Patenaude O 69 De Lanaudiere
Patenaude Onesime 322 Blvd Decarie
Patrick J 185 Richardson
Patrice V 2231 St James
Pattison Mrs E 1203 St James
Paul Alcide 3001 Lafontaine E
Paul Walter Ltd 556 University
Paulin Gustave 2276 St Hubert
Pauze Joseph E 360 Dorchester E
*Payette D 595 De St Valier
*Payette F J 385 Bleury
*Payette Henri 200 Van Horne av
*Payette Jos 129 Eadie
*Payette M A 3181 Ontario E
Payette Oiler 1544 Av de Chateaubriand
Payment Armand 585 Des Erabies
Pelatt Max 244 St Urbain
Pelland J E 805 Av Laurier E
Pelletier Elz 844 DeMontigny E
Pelletier F T 3101 St Dominique
Pelletier H 45 Ottawa
Pelletier J V 370 Dufresne
Pelletier Miss P 644 DeMontigny E
Pelletier Paul 23 Garnier
*Pelletier Rene 91 Lagauchetiere E
*Pelletier Victor 2692 Av de Chateaubriand
Peloquin Jos 706 Letourneux av
Pepin D 409 Orleans av
Pepin E 3585 Notre Dame E
Pepin J B 646 DeFleurimont E
Pepin Mrs Ruth wid Emile 1685 De la Roche
Penras J 150 De Nonville
Perreault Hercule 1471 St Andre
Perreault Jos Victor 2644 St Lawrence Blvd
Perreault Mrs wid Art 517 Montcalm
Perreault J E 1157 Marie Anne E
Perreault Mrs I wid Michel 1779 De la Roche
Perreault Mrs M wid E 306 Iberville
Perrigard W M 288a Boungeols
Perron Jean Bte 1766 Cartier
Perron Jos 698 Lacordaire
Perzow W 831a Av Henri Julien
Petitcorps Pierre 3345 St Andre
Peterson O 70 Woodland av
Phenix C E 1114 Rachel
Phillip E & Son 2553 St Hubert
Phrebruck M 329 Clarke
Piaro F 960 Notre Dame W
Picard Arthur 97 Carriere
Picard Mrs Victorien 1732 St Catherine E
Piche A 23 Marquette
Piche Edm 1146 Gertrude Verdun
Piche F 628 Centre
Piche Hippolyte 70 Conway
*Piette Jos E 284 Marie Anne E
*Pigeon A 228 Lasalle av
Pigeon Leopold 39 Eadie
Pigeon L W 2174 Bourbonniere av
Pilon A 248 Hickson av Verdun
Pilon Albert 1185 Gertrude Verdun
Pilon Ern 341 Belanger W
Pilon F X 82 Third av Verdun
Pilon Felix 1541 Bordeaux
Pilon Godfroid 409 Rivard
Pilon Jos sen 430 Church av Verdun
Pilon Jos A 2759 Clarke
Pilon J C 294 Regina

Grocers, Retail.—Continued.

- Pilon J O 493 De Lanaudiere
 *Pilon Henry 363 G Iford
 Pilon Mrs Eugene 217 Desjardins av
 Pilon Octave 2014 De Beaujeu
 Pinsky Gus 1401 Delage
 Plnzato Jos 2985 St Urbain
 Pion Omer 418 Plessis
 Pirro J 960 Notre Dame W
 Pisci Sylvestre 3107 Clarke
 Pitre Wm 2456 Ontario E
 Piquette Mederic 1538f Av de Chateaubriand
 Plante Mrs Aurore wid Ferd 855 Lagouchetiere E
 Plante Omer 66 Darling
 Plantier H 236 Montcalm
 Plastino Frank 107 Inspector
 Plastino Mrs Christine 629a St James
 Plouffe H 92 St Zotique E
 Plouffe J A 3574 Casgrain av
 Plouffe Mrs A wid Venance 2783 Drolet
 Poirier A 52 Rielle
 Poirier Alex 1103 Dorlon
 Poirier J M 468 St Antoine
 Poirier & Frere 71 Rielle
 Poirier Jos 60 Rose de Lima
 Poirier Joseph 2110 St James
 Poirier Joseph 595 Drolet
 *Poirier Jos E 94 Forsythe
 Poirier Miss D 345 Drolet
 Poirier Moise 107 Dagenais
 Poirier Omer 1327 Parthenais
 Poitevin Jos 83 Brown
 Polgour Ls 9 Charlotte
 Polinofsky G 1462 Clarke
 Pollard E 337 Beaumont av
 Polonsky & Zelniker 1290 Chateau av
 Polucci Dominico 28 Av du Carmel
 Potulski Mike 107 Richardson
 *Potvin F S 1750 Cadieux
 Poulet Nap 155 Papineau av
 Poulet Pierre 456 Aylwin
 *Poupart J O 340 Seigneurs
 Pregent L 339 St Antoine
 Pregent Mrs Conrad 1282 Cartier
 Prezeau Z 2347 Clarke
 Primeau C A 1099 Galt av
 Primeau E 813 Centre
 Primeau Geo 3067 St Hubert
 Primeau L 539 Bourbonniere av
 Press Isidor 688 St Dominique
 Prevost D 1579 Chabot
 Proulx G 158 Baby
 *Provost J A 771 Av Laurier E
 Provost J O 435 Av de l'Hotel de Ville
 *Provost Jos 1804 Masson
 *Provost & Motard 1323 Cote des Neiges rd
 Purcell John 1818 De la Roche
 Pye Wm 3089 St James
 Quevillon F 2545 St Hubert
 Quevillon Frank 263 Breboeuf
 Quevillon Mrs A wid S 1211 Mount Royal av E
 *Quevillon Mrs A wid E 1198 De la Roche
 Quinn E J 4201 St Catherine Westmount
 Quintal O 692 Centre
 Rabinovitch John 30a Duluth av W
 Rabinovitch Sam 284 Colonial av
 Racicot Jos Nap 2252a Av de Chateaubriand
 Racicot Mrs A wid L 257 Allard
 Racine Alfred 125 Cote St Paul rd
 Rainville A 1376 Notre Dame W
 Rainville W 226 St Emelle
 Ram B & Co 291 St Dominique
 Ranger Benjamin 279 Beaudry
 *Ranger O 63b Marquette
 Ranshaw Wm 451 Beaubien E
 Rappaport Bros 2068 St Lawrence Blvd
 Raso Comando 615 St James
 Rathe Arthur 555 Grand Trunk
 Raymond J 63 Marie Anne E
 Read R 2871 St Dominique
 Rees Hyman 57 St Zotique E
 Reeves Edm 2118 Notre Dame W
 Regnier Chs 1401f Des Erables
 Reliable Provision Store 4105 St Catherine Westmount.
 Remillard J M 717 DeMontigny E
 Renaud A 63 St Zotique E
 *Renaud Alb 537 Dorchester E
 Renaud J O cor Nancy and Namur
 Resnick Issie 146 Colonial av
 Rheault David 568 Plessis
 *Rheault G W 579 Rivard
 *Rheault Julien L 158 Dorchester E
 Rheault Paul 158 Dorchester E
 Richard D 348 Bourbonniere av
 Richard E 487 Aylwin
 Richard Francois 1389 Logan E
 Richard & Frere 2484 St Hubert
 Richard Mrs A 1291 St Andre
 *Richard Zacharie 91 Cuvillier
 Richer George 3571 St Denis
 Richer J L 777 Centre
 Richer O R 1931 Av de Chateaubriand
 Richstone Mrs C 519 Cadieux
 Rigler Mrs T wid J 1358 St Dominique
 *Riley Mrs M E wid F 280 Av Laurier W
 Rimer Miss A B 980 Av l'Hotel de Ville
 Riopel Alf 31 Emery
 Riopel Jos 1 Av Gohier
 Riopel Ls 523 Letourneux av
 Riopelle E D 450 Casgrain av
 Rioux J E 1248 Messier av
 Rivard Donat 164 Champlain
 Rivard Jos 2351 First av Hoch wd
 *Rivet Leonidas 32 Robin
 Rivet Louis 644 Lagouchetiere E
 *Rivet Z 1903 Ontario E
 Roberge J P 360 Av de l'Hotel de Ville
 Robert Dieudonne 68 Amherst
 Robert & Frere 231 St Emelle
 Robert H 3979 Notre Dame E
 Robert J A 3150 Verville
 *Robert Jos 291 Workman
 Robert Miss A 1116 St Antoine
 Robert Philius 154 Curateau
 Robert V 213 Lariviere
 Roberts Jos 783 Gilford
 Roberts W J 949 Wellington Verdun
 Robidoux F 163 Fulford
 Robidoux J D 101 Mozart E
 Robillard David 2432 St Andre
 Robillard Ovide 525 St Germain
 Robinson Stanislas 400 Dufresne
 Roch J Art 6366 Letellier
 Roch F 293 Moreau
 Roch P P 1326c Amity
 *Rochon Theo 241 Stadacona
 Rodgers John 50 Second av Verdun
 Rodier Z 785 Dorchester E
 Rodin Isaac 473 Frontenac
 Rodrigue O 351 Workman
 Rogalle Aug 122 Canning
 Rogalle Aug 491 Albert
 Roger Rene 92 Bruneau
 Roblin A 233a St Antoine
 *Rolland Egide 975 Notre Dame W
 Rolland Gaston 55 Pontiac
 Rolland J L 193 Chatham
 *Rolland Paul 165 Hadley
 Rollin Chas 108 Frontenac
 Romanuck K 105 Richardson
 Rosensveig Mrs Bertha 827 St Urbain
 Ross J M 426 St Germain
 Ross Nick 116 Brown
 Rossi Florindo 2938 St Hubert
 Rothchild N 1120 St Lawrence Blvd
 Rouette Jos 182 Coursol
 *Rouleau A Joseph 91 Rachel E
 Rouleau Alph 1421 DeMontigny E
 Rouleau Ed 2231 Papineau av
 *Rousseau A 154 Rielle
 Rousseau Raoul 2875 St Lawrence Blvd
 Roussel Edmond 1718 Masson
 Roussel S 802 Girard
 Roussin Arthur 139 St Zotique E
 Roy A 591 Mentana
 Roy A T 585 Marie Anne E
 Roy Arthur 2051 Boyer
 Roy L O 284 Gilford
 Roy R 170 De la Roche
 *Royal George Grocery 221 Bernard av W
 *Royal Wilfrid 1927 Masson
 Rubin A 469 Cadieux
 Russell W M 15 Selby Westmount
 Rubinovitch Barnet 17 Ontario E
 *Russo Florinde 2940 St Hubert
 Ryan Mrs T 151 Stadacona
 *Ryan Patrick J 84 Centre
 S. P. Q. R 1517 Wellington Verdun
 Saad Geo 17 St Elizabeth
 Sabino Antoine 3030 St Lawrence Blvd
 Sabino Jos 2157 St James
 Sabourin L 1050 St James

Grocers, Retail.—Continued.

- Sabourin Mrs A wid J R 412 Workman
 Sabourin Mrs Jos 20 Mountain
 Safin Nathan 575 Av Henri Julien
 *St Antoine Nap 129 Sanguinet
 St Arnaud Louis 466 Maisonneuve
 *St Denis Cash Grocery 1560 St Denis
 *St Denis Edouard M 370 De St Valler
 St Denis O 3529 Benoni
 *St Denis Paul & Cie 2180 St Hubert
 St Germain Omer 531 Wolfe
 *St Hilaire Edouard 2236 Clarke
 St Hilaire Honore 1754 Av de Chateaubriand
 St Germain Edmond 1252 Marie Anne E
 St Germain Mrs Aug wid Alf 379 Av Lartigue [briand
 St Jacques Jos 1660 Av de Chateaubriand
 St Jean Louis 242 Azilda
 St Jean Lufroy 663 Champlain
 St Joseph Grocery 427 Duluth av E
 St Marie Ernest 586 Chambord
 *St Marie H 486 Atwater av
 St Marie Napoleon 343 Lasalle av
 St Onge Ant 1235 Ontario E
 St Pierre Alf 573 Wolfe
 St Pierre Geo 494 DeMontigny E
 St Pierre S 153 Hamilton
 *St Urbain Liquor and Grocery Store 51 Vitre W
 St Viateur Grocery 142 St Viateur av W
 Salvador F 80 St Felix
 Samson J 12 Bourassa
 *Sang Yuen 105 Clarke
 Sang Yuey Co 111 Lagachetiere W
 Sanders Harry 1091 Cadieux
 Sanche J 660 Av Henri Julien
 *Sanche Jos 163 Duluth av E
 Sansregret Eugene 404 Chambly
 *Sansregret J E 35 St Jerome E
 *Sansregret O 2011 Clarke
 *Sansregret Ubald 954 Dorchester E 77
 Papineau sq and 954 Dorchester E
 Sansoucy Pierre 1231 Orleans av
 *Sarrazin Art 21 Ontario W
 Sarrazin Bruneau 235 Av de l'Hotel de Ville
 Sarrasin Fabien 527 Champlain
 Saucier G A 2831 St Hubert
 Saulnier Joseph 1053 Blvd Cremazie
 Sauvageau Y 682 St Andre
 Sauve Adelard 2794 Notre Dame W
 Sauve Adolphe 2142 St Hubert
 Sauve E 599 Atwater av
 Sauve E 225 St Zotique E
 Sauve F 82 Hadley
 Sauve Louis 750 Marie Anne E
 Sauve P 463 Blvd Monk
 Sauviat F X 2372 Notre Dame W
 *Savaria Victor 851 Lafontaine E
 Savignac J P 3050 Drolet
 Savoy Joseph Ambrose 7 Fabre
 Savoy Grocery The 327 Third av Merc-Mals wd
 Saxe B 1201 Cadieux
 Scalia James 309 Aqueduct
 Schachter Jos 52 Duluth av W
 Schachter S 900 Av de l'Hotel de Ville
 Schachter T 735 Av de l'Hotel de Ville
 Schnarch Max 831 Av Henri Julien
 Schuman Sam 690 Colonial av
 Schwartz H 173 Dorchester W
 Schwartz M 46 Cuthbert
 Scurrah C 8 Woodland av Verdun
 Seers P A 4500 St Catherine Westmount
 Seggiani Gemma 1809 De la Roche
 Seguin Edouard 37 Frontenac
 Seguin F X 1151 De Castelnau
 *Seguin J A 184 Ropery
 Seguin Jos 2201 St Hubert
 Seguin Mrs M wid J O 211 Mentana
 Seguin Mrs E wid Jos 687 Joliette
 Seguin Ovila 126 Chateauguay
 Semegen E 1 Jurors
 Senay C E 2 Rose de Lima
 Senecal Art 74 Dufresne
 *Senecal & Frere 1341 Notre Dame E
 Senecal Mrs Marie Louise wid Geo 409 Joliette
 Senecal R 1405 Wellington
 Senecal Raphael 230 Galt av Verdun
 *Senegen Elias 1 Jurors
 Sennat A E 191 Villeneuve W
 Sevigny A J L 6110 Amherst av (formerly Sault au Recollet)
 *Sevigny T 466 Delorimier av
 Shaded Geo 182 Cadieux
 Shaded S 72 Lagachetiere W
 Shank On Co 44 Lagachetiere W
 Sharp S 1394 St Dominique
 Shaughnessy M W 601 Ninth av Hoch wd
 Sherker Israel 269 St Urbain
 Sheytoh Albert 78 Cadieux
 Shildkrant Jos 27 Arcade
 Shoore Abraham 598 Av Henri Julien
 Shoore B 266 Drolet
 *Shorr J M 814 St Dominique
 Shulman Abraham 1461 St Dominique
 Sicotte E (capt) 123 Common
 Sillicovitch M 70 Av Laurier W
 *Silvanc C 561 Notre Dame W
 *Silverstone Aaron 941 St Catherine W
 Simard Emile 446 Orleans av
 Simard F E 509 Rachel E
 Simard Jos 56 Bourbonniere av
 Sinclair J A 42 De Biencourt
 Singerman L 1034 St Dominique
 Sirosis Eug 660 Ontario E
 Sirosis Nap 1236 Berri
 Sirota J 64 Colonial av
 Slodovnick B 2897 St Dominique
 Slominsky M 38 Dorchester W
 Slovsky M A 39 Sanguinet
 Sluszynski John 547 Church av Verdun
 Smelovitch H 1742 St Urbain
 Smith J 1150 Lagole av
 Smith J 401 St Urbain
 Smith Peter 170 Beaubien E
 Smith Mrs A wid J 326 Montcalm
 Smyth E 509 Lasalle rd Verdun
 Soavi Eugene 567 Beaudry
 Socaransky S 169 Roy E
 Solomos Gabriel 20 Vitre W
 Sommer Philip 426 Cadieux
 Sosno Z 385 Laval av
 Soucy Adelard 267a Panet
 Soucy Joseph 471 De Fleurimont E
 Soudeyins Edm 3813 Lajeunesse
 Soyke Adoph 47 Richardson
 Spadoni A F 173 Jolicoeur
 Spadoni Frank 4651 Av Souigny
 Spasser J 1081 Av de l'Hotel de Ville
 Spray E M 38 Burnside Place
 Sperber Mrs Fanny 441 Av de l'Hotel de Ville
 Stalport E 473 Joliette
 Steben Ludger 385 St Paul E
 Steel John H 83 Dominion
 Steen Jos 141 St Viateur av W
 Stein H 823 St Dominique
 Stein M 48 St Urbain
 Steinberg J A 2239 St Lawrence Blvd
 Stephen Robt 473 Gordon av Verdun
 Sterling L 1197 St Dominique
 Stone Ths K T 627 Wellington
 Straggi Moria 110 Mt Royal av E
 Strudensky Myer 1393 Clarke
 Sue Shang Co 123 Lagachetiere W
 Sulis S 2408 Notre Dame E
 Supino N 685 Casgrain av
 Sussman David 1259 Av de l'Hotel de Ville
 Svardlove Louis 46 Marie Louise av
 Swan Matthew 1271 Wellington Verdun
 Sylvestre A 20 Rolland
 Szuch W 274 Bercy
 Tallefer Jos 880a Drolet
 Tallon J B 353 Bourbonniere av
 Tamblin A H 142 Mt Royal av E
 Tanguay Alp 190 Aylwin
 *Tardif J A 670 Mt Royal av E
 Tasse Ern 2625 Drolet
 Tasse V A 761 Logan E
 Taylor T M & Sons 330 Charlevoix
 Taylor L 446 Gordon av Verdun
 *Teolis Giovanni 377 Davidson
 Torenzi Louis 1377 Chabot av
 Torleski I 2 Congregation
 Terroux Aline 2244 Jacques Hertel
 Tossier Ad 608 Frontenac
 *Tessier E 1818 St Catherine E
 Tetreault Aug 3287 Ontario E
 Tetreault Art 395 Visitation
 Tetreault Phileas J 116 Joliette
 *Theoret A 384b St Antoine
 Theriault Jos 1054 Berri
 Theriault J P 1810 St Catherine E
 Theriault M 2143 De Beaujeu
 Therien M 210 Delisle
 Therrien Charles 1014 Blvd Rosemont

Grocers, Retail.—Continued.

- Therrien Fabien 589 Dorion
 *Therrien Geo 208a Barre
 Therrien J B 299 Mount Royal av E
 Therrien Jos 503 Aylwin
 Therrien Miss Matilda 530 Des Erabies
 Therrien Mrs Henri 1107 Blvd Rosemont
 *Theoret Patrick H 21 Vitre E
 Theoret Wilf 666 Casgrain av
 *Thibault Zenon 1350 St Andre
 Thibaudeau A 1192 Parthenais
 Thibaudeau Eucher 3585 St Hubert
 Thibault J 190 Ottawa
 Thibault Mrs E wid A 584 Bourbonnere
 Thilbeault Magloire 247 Brebeuf
 Thibodeau Alcidas 1196 Marie Anne E
 Thomas Alph 1323 Anita
 Thomas Emery 2753 Blvd Rosemont
 Thomas Mrs F wid Rosario 510 Casgrain av
 Thomassa Nicholas 519 Lagauchetiere E
 Thompson H 243 Bernard av W
 Thompson Peter 973a Dorchester E
 Thoulin J E 1002 Orleans av
 Timoff John 542 Moreau
 Titelman Abraham 25 Rachel W
 Toms Mrs Emma wid L 220 Chambord
 Toohy John 874 Craig E
 Torki John 2827 Notre Dame W
 Touchette Achille 3271 Casgrain av
 Tougas A 435 Fullum
 *Tougas Isidore 328 Dufresne
 Tougas Remi 209 Workman
 Tougas Zeno 115 Desery
 Toupin Adolphe 140 Delisle
 *Toupin Theo 2541 St Catherine E
 Toussaint Emile 349 Papineau av
 Toussaint Mrs T 494a Moreau
 Tracey Bros 133 Place Youville
 *Tremblay Adelard 4423 Av Souigny
 Tremblay Art 6502 Chambord av (formerly Sault au Recollet)
 Tremblay Azarias 180 Forsythe
 Tremblay Francois 77 Desery
 Tremblay J A 164 Jollette
 Tremblay M 2592 Drolet
 Tremblay Maurice A 460 St Germain
 Trepanier C 1185 Ethel Verdun
 Trepanier Desire 909 Letourneux av
 *Trottier J 1018 St Antoine
 Trottier Magloire 578 Atwater av
 Trottier & Mainville 268 Carriere
 Trottier Mrs C wid J 506 Albert
 Trudeau A 93 St Andre
 Trudeau Alfred 717 Albert
 Trudeau Nap 147a Manufacturers
 Trudeau T 1032 Mt Royal av E
 Trudel Alph 110 Beaudien E
 Trudel Mrs E wid Isidore 570 Monsabre
 Tucci M 3015 St Lawrence Blvd
 Turcot J E 3440 Christopher Columbus
 Turcot P 97 Wellington
 *Turcot W 368 Dorchester W
 Turcotte George 1060a St Catherine E
 *Turcotte & Turcotte 2441 Clarke
 *Turgeon J Alf 42 Victoria
 Turner Ed 1184 Claude Verdun
 United Butcher and Grocery Store 2096 St Lawrence Blvd
 *Upton Edward 358 Bourgeois
 Urbain A 1167 Chabot av
 Vachon H 1106 Wellington
 *Vaillant Ferd 69 Vallaint
 *Vaillancourt A 45 Prince Arthur E
 Vaillancourt Frs 600 Baldwin av
 Vaillancourt Herm 480 Nicolet
 Vaillancourt Jos 1313a Berri
 Vaillancourt S 241 Papineau av
 Valade E 572 Des Erabies
 Valade Euclide 230 Chateauguay
 Valade Henri 613 Marquette
 Valade Honore 1533 Ontario E
 Valade Josephat 329 Fifth av Merc-Mais wd
 Valade Z 2495 Clarke
 Vallee J A 998 St Catherine E
 Vallee Nap A 376 Amherst
 Vallee Sam 254 Hadley
 Vallieres E 194 DeLanaudiere
 Vallieres O 978 Rochambeau
 *Valliquette J B 16 Rachel E
 *Valois Ant 143 St Paul E
 Vanasse Joseph 274 Second av Merc-Mais wd
 Vankirakis Alex 29 Masson
 Varin J F 462 DesOrmeaux
 Varin Joseph 283 Carriere
 Veinise M 180 Av Laurier W
 Vena Andrea 2860 Esplanade av
 Verdier Gabriel 1575 Bordeaux
 *Vermette Cyrille 2 Fullum and 1247 Notre Dame E
 Vermette D 529 Letourneux av
 Vermette F 437 Monsabre
 Verrette P 630 DeGaspe av
 *Verville Gilbert 57 St Marie
 Verville J 1106-1108 Lafontaine E
 Verville P 457 Frontenac
 Verville Real 1137 Rachel
 Vezina J A 303 Letourneux av
 Vezina Jean 697 Mentana
 Vezina Mrs E wid E G 189 Plessis
 Vezina P 145 Cadieux
 *Viau Alb 1980 Notre Dame W
 *Viau Valerie 59 Vinet
 Victoria Grocery 42 Victoria
 Vidcop Solomon 353 Clarke
 Vier Miss V 267 Beaudry
 Villeneuve A 492 Marquette
 Vincent J Aiphonse 477 Gilfrd
 *Vincent Noel 1093 St Antoine
 Vincent Omer 763 Ethel Verdun
 Vincent Theo 1445 Lafontaine E
 Vinet J A 980 Berri
 *Vinet J B 862 Craig E
 Vineberg G 258 Colonial av
 Vitenberg S 396 Forsythe
 Voce S W 79 William David
 Wagner B 76 Bernard av W
 Wagner Max 1343 Chapleau
 Wah J 81 St Urbain
 Waldman Mrs M 1185 Clarke
 Walker J N 761 Lagauchetiere E
 Walsh J E 2460 St Hubert
 *Walsh Richard 376 Dorchester W
 Ward Ernest 2069 St Hubert
 Ward H 108 St Viateur av W
 Ward Mrs wid John 227 Ottawa
 Ware Harry 93 Church av Verdun
 Warigny Isidore 3077 Berri
 Warren & Henderson 1017 St Catherine W
 Wasserman B 48 Racel W
 Watkins Robt L 789 St Lawrence Blvd
 Weber Frank 1609 St James
 Wekarchuk Jos 762 Lagauchetiere E
 Wemberg I 6 Grande av
 Werner J 451 St Dominique
 West End Grocery 859 St Catherine W
 West End Provision Store 5768 Sherbrooke W
 Western Grocery 1221 Greene av Westmount
 Westminster Provision Stores Reg'd 58
 Westminster av N Montreal West
 Westmount Farm Products 1383 Greene av
 Westmount Grocery Co 4783 Sherbrooke W
 *White Palace Grocery 2429 St Catherine E
 Whitehead S 291 Charron
 Whytes C J 402 Church av Verdun
 Wilcock C F 97 Aird av
 Wilkinson Richd 64 Knox
 Williams J H 44 Westminster av N Montreal West
 Willoughby F & Co 2 William
 Wing Long & Co 56 Lagauchetiere W
 Winer S 98 Prince Arthur E
 Witinof S 703 St Dominique
 Woldman Al 225 Drolet
 Wolfe M 553 Frontenac
 Wolgensinger Alb 394 Charlevoix
 Wolkove's Provision Store 149 Roy E
 Wolman J 140 Villeneuve W
 Wood T A & Co 276 Sherbrooke W
 Woods A 193 McCord
 Wouters Frank 193 St Martin
 Yaffy Isaac 5 DeNormanville
 Yancovitch L 1409 St Lawrence
 Yared F F 191 Notre Dame E
 Yarnsky M 495 Cadieux
 Yaskiw S 361 Forsythe
 Yeley V 213 Bromby
 Yeuh Sang Lung & Co 28 Lagauchetiere W
 Yey Shing Lung Co 128-130 Clarke
 *Yick Lung & Co 10 Lagauchetiere W
 Yuen Shing Co 121 Lagauchetiere W
 Zadra Abraham 61 Beaumont
 Zahn Chas 564 Centre
 Zevinglis Vincent 775 Charlevoix
 Zgeb Geo J & Co 215 Notre Dame E

**GROCCERS, WHOLESALE. — EPI-
CIERS, GROS.**

Adelstein P 1144-1148 St Lawrence Blvd
 Amoroso & Malagodi 194 St Antoine
 Andrew E 145 Clarke
 Bastien Prime 99 Carriere
 Bergeron Whissel & Co 24 St Paul E
 Birks Corner & Co Ltd 39 Place You-
 ville
 Boyd R E & Co 15 St Therese-
BROSSEAU D C & CIE LTEE 344-46
 Notre Dame E. Tel. Main 104
 *Calce & Co 485 St James
 Carter S J & Co 58 McGill
CHAPUT L FILS & CIE LTD 12 De
Bresolds, Tel. Main 2168
 Christin Stanislas 1388 Logan E
CIGERI (THE CHARLES) CO LTD 84
St Peter, Tel. Main 1416
 Climax & Schafran 898 St Lawrence
 Blvd
 Cloutier L A Reg 357 Commissioners E

COUVRETTE SAURIOL,
LIMITEE.

Importateurs et

Epiciers en Gros.

Importers and Wholesale Grocers.
 114-116 RUE ST. PAUL EST ET
 83-85 DES COMMISSAIRES EST.

Telephone:

Main 3322.

Dominion Wholesale Grocery 202 Su-
 zanne
 Edberg J 1022 St Lawrence Blvd
 Forbes Bros 158 McGill
 Galbraith Wm & Son 82 St Peter
 Glickman B 912 St Lawrence Blvd
 Howe McIntyre Co 91 Place Youville
HUDON HERBERT & CIE LTEE De-
Bresoles & St Sulpice. Tel. Main
4652
HUDON & ORSALI LTD 79 St Paul E.
 Tel. Main 4964

ITALO-CANADIAN TRADING
CO., LIMITED.

Importers Italian Products.

Specialty in Olive Oils, Tomato
 Pastes, etc.

194 ST. ANTOINE ST.

Tel. Main 7557.

Kouri Aboosambra 43 Bonsecours
 Lacaille Gendreau & Cie 20 St Dizier
 Lalonde & Desroches, Ltee 157 Com-
 missioners E
 Lamarche & Trudeau 3039 St Lawrence
 Blvd
LAPORTE MARTIN LTEE 584 St Paul
W. Tel. Main 3766
 Lavut M & Son 18 Pine av W
 Lee Harry Y 135 Clarke
 Legault J O 2578 St Hubert
 Lung Wing & Co 121 St Urbain
MATHEWSON SONS 202 McGill. Tel.
Main 3686
 Mustacalis John 42 Dorchester W
 Oriental Groceries 311 Notre Dame E
PASTENE P & CO LTD 340 St Antoine.
 Tel. Uptown 6100-1
 Patenaude & Carignan Ltee 106-108 St
 Paul E
PINARD PIERRE & GRENIER LTD
 cor Mentana & Mt Royal. Tel. Main
 4545
 *Prevost Raoul 1414 St Lawrence Blvd
 Sanche & Leblanc 1355-1361 St Law-
 rence Blvd
 Segal Bros 586 St Lawrence Blvd
 Vaillancourt J A Ltee 618 St Paul W

Verdun Wholesale Groceries Reg'd 1145
 Wellington Verdun

WARD JOSEPH & CO 115 Youville sq.
 Tel. Main 4088
 Wah Jln S1 St Urbain
 Watt & Godon 1488 St Lawrence Blvd
 Woodward & Co 2 Berri

**GROCCERS' SUNDRIES. — EPICE-
RIES DIVERSES.**

BENEDICT FRANK L & CO 45 St
 Alexander. Tel. Main 5140
 Bevrinas J V Ltee 223 Notre Dame E
BROSSEAU D C & CIE LTEE 344-46
 Notre Dame E. Tel. Main 104
COUVRETTE-SAURIOL LTD 114 St
Paul. Tel. Main 3322
 Davies Irwin Ltd rm 301 45 St Alexander
 Desrosiers Wm 66 Bernard av W
 Desy J A 21 St Claude
HEBBON LE BLANC LTD 603 St Paul
 W. Tel. Main 457.

Jolivet E Loisele Ltd 260 Rivard
JONAS HENRI & CO 177 St Paul W.
 Tel. Main 2251
LABRECQUE & PELLERIN 111 St
 Timothee. Tel. East 1075

LEA & PERRINS 137 McGill. Tel.
 Main 7074

MAGOE SON & CO LTD 191 St Paul
 W. Tel. Main 8147-8
 Martel Sales Agency rm 202 222 Craig
 W

ROSE & LAFLAMME LTD 500 St Paul
 W. Tel. Main 3143

Sichel & Co Martin M rm 54 212 McGill
 Small's Limited 101 Parthenais

TRADE SUNDBIES MANFG LTD 232
 Clarke. Tel. Main 2404

WELLS & RICHARDSON CO LTD THE
 200 Mountain. Tel. Uptown 1131
 Winikoff L 1361 Cadieux

GUARANTEE COMPANIES (See
Insurance Offices, Guarantee). —
COMPAGNIES DE GARANTIE
(Voir Bureaux d'Assurances, Gar-
anties Financieres).

GUIDES, RAILWAY (See Railway
Guides). — GUIDES, CHEMINS
DE FER (Voir Guides de Chemins
de Fer, Indicateurs).

GUIDES-STREET.—

LOVELL JOHN & SON LTD 23-29 St
 Nicholas St. Tels Main 230-2855

***GUN POWDER. — POUVRE A**
FUSIL.

CANADIAN EXPLOSIVES LTD 120 St
 James. Tel. Main 7560

**GUNS AND AMMUNITION, RE-
 TAIL (See Sporting Goods). —**
FUSILS ET CARTOUCHES (Voir
Articles Sportifs).

***GUNS AND AMMUNITION,
 WHOLESALE. — FUSILS ET**
CARTOUCHES, GROS.

DOMINION CARTRIDGE CO LTD 120
 St James. Tel. Main 7560

***GYMNASIUM APPARATUS. —**
APPAREILS POUR GYMNASES.

GAGNON ERNEST 361a St James. Tel.
 Main 3055

***HAIR GOODS. — ARTICLES**
POUR PERRUQUERS.

PALMERS LTD 100 Latour. Tel. Main
 1266

Universal Hair Goods Ltd Co rm 12 43
 St Sacramento

***HAIR AND SCALP TREATMENT.
— TRAITEMENTS CAPILLAIRES.**

PALMER & SON LTD 468 St Catherine W. Tel. Uptown 7414

HAIRDRESSERS (See Barbers, also Ladies' Hairdressers). — COIFFEURS (Voir Barbiers, et Coiffeurs pour Dames).

HAIRDRESSERS' SUPPLIES. — FURNITURES POUR COIFFEURS.

JONES BROS & CO LTD 71 Bleury. Tels. Main 773-3245

HANDICRAFT. — METIERS DECORATIFS.

Canadian Handicrafts Guild The 598a St Catherine W
Glovers Craft Ltd (footwear) 580 Parthenais

***HANDKERCHIEFS. — MOUCHOIRS.**

DEIMEL LINEN MESH CO THE 416 St Catherine W. Tel. Uptown 747

***HARDWARE AGENTS. — COMMISSIONNAIRES EN QUINCAILLERIE.**

LAMPLOUGH F W & CO 46 St Alexander. Tel. Main 2607

HARDWARE, RETAIL. — QUINCAILLERIE, DETAIL.

A'Bear A R 155F Fairmount av W
Allard & Kingsley 691 Mt Royal av E
ALMY'S LTD 224-268 St Catherine W. Tel. Uptown 7600

Annex Hardware Co 191 St Viateur av West
Antonacci A 2157 St Hubert
Armsstrong Thos 277 Charron
Aronson Max 2163 Papineau av
Barber L P Co 881 St Catherine W
Barre Geo E 610 DeMontigny E
Barrie John 431 Wellington

BEAUVAIS FRERES 336 St Lawrence. Tel. Main 4441

Bedard A H 392 Victoria av Westmount
Bedard Jos 2137a St James
Belair J P 1811 St Catherine E
Belanger Art 3283 Ontario E
Belanger Elzear 685 Notre Dame E
Bennet Brothers 371 St Antoine
BERNIER HARDWARE CO 126 St Lawrence Blvd. Tel. Main 2990

Bignas & Freres 73 Av Laurier W
Bissonnette A S 355 Ontario E
Blais J A 2049 Notre Dame W
Bonneau Gideon 569 Louis Veuillot
Bourassa & Primeau 1329 St Catherine E
Bourdeau Z 670 Atwater av
Bourget J O 1143 De Castelnau
Caplan Bros 414 St Lawrence Blvd
Caron Adelard 13 De Villiers
Cavanagh E Co Ltd 937 Notre Dame W
Central Hardware & Paint Store 836 St Lawrence Blvd

Charbonneau J W 768 Ontario E
Charpentier M 3010 St Lawrence Blvd
Chaskelson B 73 Dorchester W
Chasse Rodolphe 413 Des Ormeaux
Chevrier J A R 861 Ontario E
Chouinard Wilfrid 1672 St Lawrence Blvd
Clabroux Mathias 372 Mullarky av Verdun
Coileret Etienne D 222 St Hubert
Cote E & Co 2484 Ontario E
Dagenais H 446 Notre Dame W
Dansereau C 343 Centre
Daoust J M D 3964 Notre Dame E
DAVIGNON J & P LTEE 1030-36 Ontario E. Tels. 7863-6203-6204

Davidson T D 522 Rachel E
Decarie Gabriel N 321 Belanger
DeGrandpre Louis V 590 Lagauchetiere E

Demers P & Fils 615 Notre Dame W
Denis Freres 1234 St Denis
Dery Romeo 105 St Antoine
Desaulniers Ernest 3116 St Lawrence Blvd

DESERRES OMER,
Wholesale and Retail Hardware, Automobile Accessories and Plumbers' Supplies.

204 ST. DENIS ST.

(Near St. Catherine St.)

Tels.: Private Branch East 7000.

Plumbing Dept. and Warehouse:

122-132 Sanguinet.

Phone E 883-E 884.

h 111 St. Catherine Rd., Outrem't.
Tel. Rockland 4144.

Desjardins A 637 St Denis
Desrochers Ltd 268 Centre
Dion Odilon 364 Charlevoix
Drysdale David 159 Craig W
Dubois Leonard 678 Ontario E
Dubreuil H 1900 Papineau av
Ducharme P 6406 Lajeunesse
Dufresne Limitee 988 St Catherine E
Duquette & Lecaxier 2799 St Hubert
DURAND HARDWARE CO 370-372 St James and 20-22 Bisson. Tel. Main 7466-67

Duskes Bros 1030 St Lawrence Blvd
Fabien Limited 1177 Wellington
Faucher & Fils 362 Craig W
Finestone W 403 Notre Dame W
Gaboury J O 120 Park av
Gauthier J E 910 Ontario E
Gauvin Albert 1399 St Catherine E
Geoffrion Aime 253 St Paul E
Golden S 52 DeMontigny E
Gougeon Ed 1376 Notre Dame W
Gougeon Henri 1999 St James
Gougeon N 2227 Notre Dame W
Goyette A & Fils 803 Av Laurier E
Goyette Alf 124 Mt Royal av E br 2226 St Denis

Granger Ulrich 570 Ontario E
Gravel Armand 2499 Waverly
Jarret Irene 1426 Ontario E
Jubinville P 340 Rachel
Keller A 189 DeMontigny E
Kneen Geo V Ltd 2577 St Catherine E
Laberge Clement 1549 Notre Dame W
Lachapelle & Frere 2294 St Lawrence Blvd
LaCie Julien-Lambert 2552 St Hubert

LACROIX & LEGEE 479 Mount Royal Ave East. Tel. St. Louis 3800

Lamarre Freres 1757 Notre Dame W
Lamarre L 23 Hibernia
Lambert H 390 Lacordaire
Laplante J S 1270 Ontario E
Lariviere Inc 909 St Lawrence Blvd
Larose L 253 Av Beaumont
Lafour Hardware 1145 Mt Royal av E
Lavoie E 611 Centre
Leclere & Frere 427 Church ave Verdun
Leclere J 1420 Ontario E
Leduc J E 895 Mt Royal av E
Leroux Andre 782 Notre Dame W
Letourneau J A 2698 Notre Dame W
Levac & Lafonde 187 Church av Verdun
Lindel Supply Co 102 Stanley
Lauzon & Trudeau 1911 Masson
Lobl M 110 Duluth av E
Madison Hardware 5952 Sherbrooke W
Main Hardware Store 1966 St Lawrence Blvd

Maisonneuve Hardware Co 2619 Ontario E
Major Jos 1712 Av de l'Eglise
Mallette & Frere 1073 Notre Dame W
Martel JE 392 Forsythe
Martineau Jos 1210 Mount Royal av E
Martineau Med Enrg 563 Mount Royal av E
Massicotte J N 2539 St Hubert
Mathieu A & Co 74 St Viateur W
Melancon Chas Ed 2123 Ontario E

Hardware Retail.—Continued.

Melrose Hardware Reg'd 5778 Sherbrooke W
 Mercure Hardware & Lumber Co 1130 Rachel
 Meunier A 139 Blvd Gouin
 Miller M & Son 1105 St Lawrence Blvd
 Mongeau B 252 Av Laurier W
 Mongeon Alex 127 Beaubien E
 Morency Hardware Co 532a Gilford
 Montreal West Hardware Co 33 Westminster av North Montreal West
 Mount Lasalle Hardware Co 2783 Masson
 Napp E 4630 Notre Dame E
 National Hardware Store 1081 St Lawrence Blvd
 Noiseux L N & J E 579 and 1362 Notre Dame W
 Northmount Hardware Store 1206 Cote des Neiges rd
 Notre Dame Hardware Co The 1172 St James
 Outremont Hardware Store 1205 Van Horne av
 Paddon J E H 851 St Catherine W
 Paquette J O 790 St Catherine E
 Papineau Jos 1479 Notre Dame W
 Pascal Jacob 9 Market Sq
 People's Hardware Co 319 St Lawrence Blvd
PHILBIN M HARDWARE CO REG'D.
THE 362 St Catherine W. Tel. Uptown 1045; Branches 723 St Catherine W., 4169 St Catherine W., 4175 St Catherine W., and 350 Bleury.
 Pine Joseph 383 Hibernia
 Pines Jacob 2061 St Lawrence Blvd
 Plante J A E 365 Belanger E
 Poirier Geo A 594 Wellington
 Ranger Francois Oscar 1236 Ontario E
 Ravary & Leduc Ltd 2115 St Catherine E
RAYMOND HARDWARE THE 343
Notre Dame W. Tel. Main 4527-4528.
 Reed Geo & Co 2706 Ontario E
 Riopel Jos 2814 St Lawrence Blvd
 Rollins O & Cie 1324 St Lawrence Blvd
 Rothman J 1221 St Lawrence Blvd
 Roussin Philippe 343 Av Laurier E
 St Pere Louis J 2117 Ontario E
 St Viateur Hardware Store 113 St Viateur av W
 Sauve E 269 Blvd Monk
 Sauve J L 1365 Wellington
 Sevigny R N 34 Chabollez Sq
 Sylvestre H & Fils 603 Mt Royal av E
 Tanguay J A 900 St Catherine E
 Taub M 787 St Lawrence Blvd
 Tetreault P 1641 St Catherine E
 Thibault Arm 276a St Antoine
 Vebov J 8 Ontario E
 Verdon Z 2076 St Lawrence Blvd
 Verdun Hardware Store 1491 Wellington Verdun
 Viauville Hardware Store 2823 St Catherine E
 Vinette Geo 3447 St Hubert
 Walker Hardware Co The James Ltd 254 St James
 Winter Geo & Co 44 Av Laurier W
 Wood C L 305 Colbrook
 Zuckerman Harry 135 Rachel E

**HARDWARE SPECIALTIES. —
SPECIALITES DE QUINCAILLERIE.**

Bergeron F 21 St George
 Chipchase W L 153 Craig W
COPE A W rm 408 46 St Alexander.
Tel. Main 8139
DRYSDALE DAVID 159 Craig W. Tel.
Main 169
HANSON J E CO LTD THE 248 St
Paul W. Tel. Main 527
PARKES JAS S 290 St Paul W. Tel.
Main 1965
RAYMOND HARDWARE THE 343
Notre Dame W. Tel. Main 4527-8

**HARDWARE, WHOLESALE. —
QUINCAILLERIES, GROS.**

ANGLO-FRANCO CANADIAN DISTRIBUTING CO 323 Craig W. Tel. Main 6870

**CAVERHILL, LEARMONT & CO.
WHOLESALE SHELF AND
HEAVY HARDWARE.**

Skates, Guns and Ammunition.

Silverware and Cutlery.

**Factory, Railroad, Ship & Mill
Supplies.**

**Offices & Shelf Goods Department,
89 ST. PETER STREET.**

Metal Warehouse, 19-21 Colborne.

Couillard Auguste 111 St Paul E
 Decatur Bull & Co 23 Jurors
**DE SERRES OMER 204 St Denis and
122-132 Sanginet. Tels. East 7000-
883 and 884**
 Dominion Gas Generator Co rm 43 80 St
 Frs Xavier
 Dominion Nut & Fastener Co Ltd 341
 De Gaspe
DOEKEN BROS & CO 140 McGill. Tel.
Main 4454
 Dowsnell Lees & Co Ltd 36 St Dizier

**D
DRYSDALE, DAVID,**

Hardware, Cutlery, Mechanics'

Tools, Paints, Oils, etc.

159 CRAIG ST. WEST.

H. 4160 Dorchester W., Westm't.

**DRYSDALE W LTD rm 307 20 St
Nicholas. Tel. Main 6444**

**DURAND HARDWARE CO 370-372 St
James and 20-22 Bisson. Tel. Main
7466**

Frothingham & Workman Ltd 199 St
Paul W

Gravel Ludger & Fils 28 Jacques Cartier sq

Hale Bros 318 St Paul W
 Hardware Agencies 33 St Nicholas

Hebert L H Cie Ltee 23 St Paul E and
 21 St Jean Baptiste

**HUTTON JAS & Co rm 706 137 Mc-
GILL. Tel. Main 246**

**LAPLEUE I L LTEE 362-366 Notre
Dame West. Tel. Main 6707-6708**

**L
LAMPLOUGH F. W. & CO.,**

IMPORTERS

of

HARDWARE

and

CUTLERY,

46 ST. ALEXANDER ST.

Lariviere Inc 909 St Lawrence Blvd
 Legvis A 10 Jacques Cartier sq
 Letang Hardware Co Ltd 37 St Paul E
 Letourneux Fils & Co 78 St Paul E
 Lewis Bros Ltd 20 Bleury
 Montreal Hardware Mfg Co 1491 Notre
 Dame E
 Noiseux L N & J E 603 Notre Dame W
 Ogden J Edward Co Ltd 131 St Paul W
 Prud'homme A & Fils Ltd 10 De Bro-
 soles

Hardware, Wholesale.—Continued.

RAYMOND HARDWARE THE 343
Notre Dame W. Tel. Main 4527-8
Starke Seybold Ltd 14 St Peter and 11
and 13 Normand
Taylor Forbes Co Ltd 246 Craig W
Thauvette W & Cie 237 St Paul E
WILSON J H REG'D 318 Notre Dame
W. Tel. Main 133
Wilson W O Reg'd 318 Notre Dame W

***HARDWOOD FLOOR FINISHERS. — FINISSEURS EN PARQUETERIE.**

MAPES ELBERT 8 McGill College ave.
Tel. Uptown 6620
**SIMPLEX FLOOR FINISHING AP-
PLIANCE CO LTD** 119 Bleury. Tel.
Main 3547

***HARDWOOD FLOORS. — PARQUETERIE.**

Seaman Kent Co Ltd 2880 Hutchison
TREMBLAY F & CO 372-400 William.
Tel. Main 2012-3

***HARDWOOD LUMBER. — BOIS (DIT: BOIS FRANC).**

CARDINAL & PAGE rm 210 180 St
James. Tel. Main 4838
TREMBLAY F & CO 372-400 William.
Tels. Main 2012-2013.

**HARNESSMAKERS (See Saddlers).
FABRICANTS DE HARNAIS
(Voir Selliers).**

***HARNESS TRIMMINGS. — GAR-
NITURES POUR HARNAIS.**

**ARLINGTON COMPANY OF CANADA
LTD** 120 St James. Tel. Main 7560.

***HARNESS, WHOLESALE (See
also Saddlers and Harness Mak-
ers). — HARNAIS, GROS (Voir
aussi Selliers et Bourrelliers).**

CARRIAGE FACTORIES LTD 144 Craig
W. Tel. Main 1572

***HARVESTING TOOLS. — OUTILS
DE MOISSONNEURS.**

**CANADA AXE & HARVEST TOOL
MFG CO LTD THE** 1464 St Patrick.
Tels. Victoria 83-2949.

**HAT AND CAP BLOCKS. — FOR-
MES, CHAPEAUX ET CASQUET-
TES.**

American Hat Block Co 41 St Urbain
Hayes B J 31 Bleury

**HAT AND CAP MANUFACTUR-
ERS. — CHAPELIERS, FABRI-
CANTS DE CHAPEAUX ET CAS-
QUETTES.**

Acme Hat Mfg Co Ltd The 703 St Law-
rence Blvd
Atlas Hat Mfg Co 54 St Lawrence Blvd
Backler Louis 332 Craig W
Bennett Bros (The) 79 Bleury
Boston Cap Co 338 St Urbain
BOULTER WAUGH LTD 57 St Peter.
Tel. Main 7070
Bregman J 847 St Lawrence Blvd
Deneen Ltd 150 Peel
DESPARIS GARNEAU & CIE LTEE
465 St Paul W. Tel. Main 1668
Dominion Hat Co 164 McGill
Drouin Michel 232 St Lawrence Blvd
Fashion Cap Co 215 Notre Dame W
Fashion Hat Co 207 St Catherine W
Federal Panama Hat Co 164 McGill

Globe Hat Works Co 10 Turgeon
Hoffman M 43 Bleury
Kozlob S & Son 12a Market sq
Kumfort Cap Mfg Co 8 St Peter
Lion Cap Co Ltd 157 Craig W

**MAGILL BROS. HAT CO.,
Manufacturers of**

High Grade Felt Hats for Men.
Also Soft Felt Hats Cleaned and
Re-blocked into the Latest Styles.
136a CRAIG STREET WEST.
Telephone Main 8581.

Modern Cap Mfg Co 388 Notre Dame W
National Hat Works 1107 Notre Dame
W
New York Cap & Hat Mfg Co 880 St
Lawrence Blvd
New York Hat Mfg Co 37 Victoria sq
Peerless Hats Ltd 10 Ontario W
REDMOND CO LTD THE 187-191 In-
spector. Tel. Main 4616
Rosenbaum B & Co 332 Craig W
SIGMUND A REG'D 11 Bleury. Tel.
Main 6625

***HAT CLEANERS. — NETTOYAGE
DE CHAPEAUX.**

MAGILL BROS HAT CO 136a Craig W.
Tel. Main 8581

**SIGMUND A., REG'D.,
THE HATTER**

Manufacturer of Men's Hats,
Also
Panamas, Velours, Stiff and Soft
Felt Hats Cleaned and Re-blocked
into the latest styles.

Ed. Michaud, Prop.
11 BLEURY ST.

Phone: Main 6625.

**HATS, LADIES', MANUFACTUR-
ERS OF. — FABRIQUES DE
CHAPEAUX DE FEMMES.**

Canadian Hat Mfg Co Ltd 112 Beaver
Hall Hill
Blue Bird Hat Mfg Co 17 Bleury
Dahlia Hat Mfg Ltd 321 Notre Dame W
Imperial Hat Mfg Co 251-253 Notre
Dame W
Monarch Hat Works 516 St Lawrence
Blvd
Princess Hat Mfg Co 56 St Lawrence
Blvd
Victoria Hat Mfg Co 17 Bleury

***HATS, SILK AND FELT, MANU-
FACTURERS OF. — FABRIQUES
DE CHAPEAUX, SOIE ET FEU-
TRE.**

DESJARDINS CHAS & CIE LTEE 130
St Denis. Tel. East 1537
PROVENCHEE GEO 166b St Elizabeth.
Tel. East 41
REDMOND CO LTD THE 187-191 In-
spector. Tel. Main 4616
SIGMUND A REG'D 11 Bleury. Tel.
Main 6625

HATTERS AND FURRIERS, RETAIL.—CHAPELIERS ET FOURREURS, DETAIL.

Applegatin Jess 473 St Catherine E
Boisvert J E 209 Bleury
Boudreau A 1657 St Lawrence Blvd
Broadway H 183 St Lawrence Blvd
Curran M 147 McGill
DESJARDINS CHAS & CIE LTEE 130
St Denis. Tel. East 1537
DOIN ARMAND 983 St Catherine E.
Tel. East 3251
Grenier J A 187 St Catherine E
Henderson John & Co 517 St Catherine
W
MCCOMBERS LTD 420 St Paul W.
Tel. Main 1173. Branch 103 St Catherine
E. Tel. East 4362.
MAGILL BROS HAT CO 136a Craig
W. Tel. Main 8581
Malo S 2303 Ontario E
Masse R & A 255 St Catherine E
NELSON ALEX & CO 380 St Catherine
W. Tel. Uptown 2689
Nemtan S 198 St Lawrence Blvd
Perras J A 352 and 1038e St Catherine
E
Pichette Rosario 705 Ontario E
Regal Hat Store 61 St Catherine E
Rivard F A 301 St Lawrence Blvd
ROBERTSON & CO 233 St James. Tel.
Main 2007
Sevigny J E 262 Mt Royal av E
SIGMUND A REG'D 11 Bleury. Tel.
Main 6625
United Hat Store 317 St Lawrence Blvd
Winsberg P H 212 St Lawrence Blvd

HATTERS AND FURRIERS, WHOLESALE. — CHAPELIERS ET FOURREURS, GROS.

Buckley Drouin Co Ltd 164 McGill
Charbonneau H Eug rm 51 232 McGill
DESJARDINS CHAS & CIE LTEE 130
St Denis. Tel. East 1537
DESPARIS GARNEAU & CIE LTEE
465 St Paul W. Tel. Main 1666
Dugas & Freres 230 McGill
GNAEDINGER L SON & CO 90-94 St
Peter. Tel. Main 721
Hallett Weinberg Bedard Co Ltd 160
McGill
MCCOMBERS LTD 420 St Paul W.
Tel. East 4362
REDMOND CO THE LTD 187-191 In-
spector. Tel. Main 4616
SIGMUND A REG'D 11 Bleury. Tel.
Main 6625

HAY, STRAW, GRAIN AND FEED DEALERS, RETAIL.—COMMERCIANTS EN FOIN, PAILLE GRAINS, ETC., DETAIL.

Bachand F & Fils 279 St Paul E
Belair E W 49 St Charles
Bernstein S 493 St Dominique
Boileau Alph 221 Gatineau av
Brisebois Emmanuel 33 DeVilliers
Burelle Mecleo 290 Dorion
Campeau & Frere 223 Mazarin
Canada Grain & Feed Co The 31 Notre
Dame E
Cardinal G 302 Blvd Gouin
Chevrier Dorius 108 Bourget
Courtois A & Frere 115 Montcalm
Courtois Oscar 638 Dorchester E
Crevier A 122 Av Laurier E
Cullens P 246 William
Daigneault & Dupuis 2071 Av de l'Eglise
David Wm J 2217 St Lawrence Blvd
Desrosiers Jean Louis 1935 DeBeaujeu
Elie Joseph 393 Hibernia and 1805 St
Patrick
Favreau Ubald 242 Poupart
Galarneau Joseph 425 Rachel E
Geoffrion & Lemleux 422-426 Notre
Dame W
Gobeille A 3413 St Lawrence Blvd
Hushion W J 1195 St James
Kerr T E 112 Brock av N Montreal
West

Laberge Adel 1103 Delorimier av
Lacoste & Lacoste 568 Panet

LAMARRE W. & CIE.,
Bois, Charbon, Foin, Grain,
Etc., Wood, Coal, Grain, Hay, Etc.
Gros et Detail.
Wholesale and Retail.
Tels. Bell Westmount 609 & 610.
630 AVE. ATWATER.
Res.: Westmount 1587.

Langevin Freres 134 Sanguinet
Laporte E 42 Grand Trunk
Leclaire & Frere 942-944 Av Henri Ju-
lien
Lefebvre Jos rm 12 121 Bridge
LEGER E & CIE 470 Mount Royal av
E. Tel. St Louis 6038
Lemire L & Sons Ltd 963 St James
Martel & Fils 2033 St James
Massicotte Geo 3694 Toulouse
Menard Herm 190 Dufresne
Morin J D 2623 Christopher Columbus
Page Omer 243 St Hubert
Racicot Eug 491 Wellington
Richardson Jas & Sons Ltd rm 402 42
St Sacrament
Rudolphe M 8 Charlotte
St Louis Grain & Feed Co 2105 St Law-
rence Blvd

S COTT, JAMES & CO., LIMITED.

Specialists in
HORSE, CATTLE and
POULTRY FEED.
FERTILIZERS, BAGS, ETC.
Tels. Main 1780 and 1732.
651 ST. JAMES STREET.

Shaffren Israel 1475 Clarke
Thibault S & Co 307 Savoy
Tolhurst T F & Son 6468 Lajeunese
Wilson Bros 1467 Notre Dame E 1848
Ontario E

HAY, STRAW, GRAIN AND FEED DEALERS, WHOLESALE.—COMMERCIANTS EN FOIN, PAILLE, GRAINS, ETC. GROS.

BENOIT ELIE FILS 187-89 St Paul E.
Tel. Main 2643
Brosseau & Brosseau rm 309 103 St
Frs Xavier
Comptoir Cooperatif de Montreal 12
Port
Couture & Lariviere 1402 Notre Dame
E
Duclos Chas E rm 10 54 Notre Dame E
Duclos Geo T rm 10 54 Notre Dame E
Dwyer W H & Co Ltd rm 302 42 St
Sacrament and 164b Ottawa
Elie Joseph 393 Hibernia and 1805 St
Patrick
Fortin L P rm 44 80 St Frs Xavier
Gravel Bolin rm 707 127 McGill
Hogg W L 1571 St James
Hushion W J 1195 St James
Laberge & Demers rm 408 103 St Frs
Xavier
Laberge I & Fils 42 St Sacrament
Lacoste & McMurray 233 St Paul E
Lafleur I L Ltee 362-366 Notre Dame
W. Tel. Main 6707-6708
Leblanc & Lafrance rm 236 42 St Sac-
rament
McDonnell Jas & Co Ltd rm 605 137
McGill
Mahaffy David rm B6 42 St Sacrament
Mahon W E & Co rm 8 20 St Nicholas

Hay, Straw Grain, etc.—Continued.

Mutual Hay & Grain Co Inc 80 St Frs
Xavier
Olivier R W rm 125 42 St Sacrament
Quintal & Yynch Ltd 59 St Peter
Richardson Jas & Sons Ltd rm 402 42
St Sacrament
Strachan Howard & Co rm 209 42 St
Sacrament
Wolston Hay Co 248 St James

***HAY, WHOLESALE. — FOIN, GROS.**

WARD JOSEPH & CO 115 Youville sq.
Tel. Main 4088

***HEATERS, FEED WATER. — CHAUFFAGE DE L'EAU ALIMENTATION.**

DARLING BROTHERS LTD 120
Princo. Tel. Main 8120

McKECHNIE & McLAREN 263 St
James. Tel. Main 8578

***HEATING APPARATUS. — APPAREILS DE CHAUFFAGE.**

BEAUPRE & PILS 661 St Paul W.
Tel. Main 2434

BRUNET J & C CO LTD 223 St Law-
rence Blvd. Tel. East 1853

**DARLING BROTHERS, LIMITED.
120 PRINCE ST.**

**PUMPS,
HEATERS,
HEATING
APPARATUS,
STEAM
APPLIANCES,
FREIGHT ELEVATORS.**

ELECTRICS LTD 22 St John. Tel.
Main 1208

GURNEY MASSEY CO LTD 169 St
Paul W. Tel. Main 1553

KING WARDEN LTD 151 Craig W.
Tel. Main 414

ROBERTSON THOS & CO LTD 132-
138 Craig W. Tel. Main 647

SHORTALL J J rm 302 45 St Alexan-
der. Tel. Main 870 See advt page
2113

***HEATING SYSTEMS INSTALLED
— INSTALLATION DE SYS-
TEMES DE CHAUFFAGE.**

BETHUNE D A LTD 483 Bleury. Tel.
Uptown 947

BRUNET J & C CO LTD 223 St Law-
rence Blvd. Tel. East 1853

KILGOUE & McGANN 65 St George.
Tel. Main 6866

McGUIRE W J & CO LTD 332 Craig
W. Tel. Main 3855

OGILVIE BROS LTD 441 Bleury. Tel.
Uptown 2401

TWEEDLE JOHN & CO 163 Lagauche-
tiere W. Tel. Main 2991

***HEMSTITCHING. — OURLETS A
JOUR.**

ST LAWRENCE BUTTON CO 586 St
Catherine W. Tel. Uptown 5706

HERBALISTS.—HERBORISTES.

Houyoux Mrs M Ina 906 St Catherine E
Seguin Mrs V 934 Ontario E
Soette Pierre 315 Visitation

**HIDES, SKINS AND PELTS. —
CUIRS, PEAUX ET FOUR-
RURES.**

**ANGLO-CANADIAN LEATHER CO
LTD** 218 Notre Dame W. Tel. Main
420

CLAUDE J E CO 263 St Paul E. Tel.
Main 3116

Colonial Hide Co 274 Wellington
Martin & Stewart 813-821 St Paul W
MONTREAL ABATTOIRS LTD 339
Mill. Tel. Victoria 804

Montreal Hide & Calf Skin Co 20 La-
force

Morris Jack & Co rm 4 30 St Frs
Xavier

National Hide Co Ltd 225 Wellington
Safford W R & Bro 975 Frontenac

HOMES.—REFUGES, ASILES, ETC.

Asile St Marie 350 Fullum
Boys' Home 117-119-121 Mountain
Church Home 413 Guy

Dorchester House 551 Dorchester W
French Protestant Home 51 Belmont

Grace Dart Home 418 St Antoine
Friendly Home 51 St Mark

Hervey Institute Windsor av and Clare-
mont av Westmount

Home for The Aged of The Little
Sisters of the Poor 625 Seigneurs

Hospice Auclair 161 Rachel E

Hospice de la Providence 401 Blvd Pie
IX

Hospice Gamelin 1281 St Catherine E

Hospice St Antoine de Bonsecours 334
St Paul E

Hospice St Cunegonde 773 Albert

Hospice St Joseph 60 Cathedral

Industrial Home of The Montreal Assoc
for the Blind 6870 Sherbrooke W

L'Assistance Publique 338 and 340 La-
gauchetiere E

L'Orphelinat des Soeurs Grises 25 St
Matthew

Loyola Convalescent Home 26 Over-
dale av

Maison Jean le Prevost 2493 St Domi-
nique

Maison St Helene 350 Fullum

Maison St Joseph 1040 Delorimier av

Montreal Hebrew Sheltering & Or-
phans Home 16-18 Evans

Montreal Protestant Home of Industry
and Refuge 191 Dorchester W

Montreal Protestant Orphan and Con-
valescent Home 29 Summerhill

Old People's Home 3075 Notre Dame E

Protestant Infants' Home 1091 Queen
Mary rd

Refuge pour les Repenties & Oeuvre
de Protection pour les jeunes filles

655 St Dominique

St Andrew's Home 403 Aqueduct

St Ann's Day Nursery 11 Eleanor

St Bridget's Home (for aged and in-
firm) 297 Lagauchetiere W

St George's Home 459 Union av

St Margaret's Home for Incurables 21
Sherbrooke W

Sheltering Home 152 St Urbain

***HORSE BLANKETS. — COUVER-
TURES POUR CHEVAUX.**

CARRIAGE FACTORIES LTD 144
Craig W. Tel. Main 1572

LAMONTAGNE LTD 338 Notre Dame
W. Tel. Main 8350

***HORSE, CATTLE AND POULTRY
FEED. — NOURRITURE POUR
CHEVAUX, BETAU, VOLAILLE.**

CARON E W 137-141 Des Commissaires
E. Tel. Main 1689

**ST LAWRENCE FLOUR MILLS CO
LTD THE** 1110 Notre Dame W. Tel.
Victoria 1700

**HORSE DEALERS. — COMMER-
CANTS DE CHEVAUX ET MA-
QUIGNONS.**

Beauparlant Ad 1421 St Denis
 Belleau Seb 880 Colonial av
 Belleau & Arcand 1489 Clarke
 Bodnoff Sam 886 Beaubien E
 Charlebois J E 53 St Henry
 Gaddois Toussaint 135 Montcalm
 Green Louis 845 St Paul W
 Grier William jr 101 St Maurice
 Guilmette Chas 110 Bridge
 Jacobs A W 172 Murray
 Labelle D 309 Blvd Decarie
 Laniel Victor 814 Albert
 Levitt J 33 Ontario E
 McCaig J R 677 St Paul W
 O'Donnell M R 101 Bridge
 O'Neil T J 131 St Maurice
 Pearson W J & Sons 209 Panet
 Ricard Oyma 166 St Maurice
 Vandelaac Pacific 33 Jacques Cartier sq

**HORSESHOERS AND FARRIERS
(See Blacksmiths). — FERREURS
DE CHEVAUX ET MARECHAUX
FERRANTS (Voir Forgerons).*****HORSE AND WAGGON COVERS.
— COUVERTURES POUR CHE-
VAUX ET VOITURES.**

CARRIAGE FACTORIES LTD 144
 Craig W. Tel. Main 1572

MERCHANTS' AWNING CO LTD 25
 Notre Dame E. Tel. East 3329

**HOSE, FIRE (See Fire Engine
Hose). — LANCE D'INCENDIE
(Voir Lances, Pompes d'Incendie).*****HOSIERY, RETAIL. — BONNE-
TERIE, DETAIL.**

MURPHY CO LTD THE JOHN 443-
 449 St Catherine W. Tel. Uptown
 6010

WALK-OVER BOOT SHOP 505 St Cath-
 erine W. Tel. Main 4738

***HOSIERY, WHOLESALE. —
BONNETERIE, GROS.**

GORDON JOHN & SON 316 St James.
 Tel. Main 180 *See advt page
 at Underwear.*

GREENSHIELDS LTD Victoria sq.
 Tel. Main 5210

JAEGER'S SANITARY WOOLLEN
SYSTEM CO LTD 243 Bleury. Tel.
 Main 608

***HOSIERY JOBBERS. — BONNE-
ETRIE, INTERMEDIAIRES.**

VAN ALLEN CO LTD 153 Notre Dame
 W. Tel. Main 5236

**HOSIERY MANUFACTURERS. —
BONNETIERS (BAS ET CHAUS-
SETTES).**

Duvac Hector 466 Beaubien E

**P K. COMPANY, LIMITED,
Successors of**

PERRIN FRERES & CIE.

H. W. Austin, Gen. Manager.

PERRIN GLOVES,

KAYSER GLOVES,

RADIUM HOSE.

10th floor, Sommer Bldg.,

37 MAYOR ST.

Bell Tel. Up. 7843.

RACINE ALPHONSE LTD 90-98 St
 Paul W. Tel. Main 7060
 Walnut Specialty Co 397 St Lawrence Bd

**HOSPITAL SUPPLIES. — FOUR-
NITURES POUR HOPITAUX.**

Canadian Hospital Supply Co Ltd 186 Peel
CHAPMAN J A 20 McGill College av.
 Tel. Uptown 1396.

INGRAM & BELL LTD rm 1 16 McGill
 College av. Tel. Uptown 9126

HOSPITALS.—HOPITAUX.

Catholic Maternity Hospital 440 Dorches-
 ter E
 Civic Hospital for Smallpox Patients 650
 Moreau
 Creche de la Misericorde 440 Dorchester
 E
 Gamelin Hospice 1281 St Catherine E
 Hebrew Maternity Hospital 890 and 894
 Cadieux
 Homeopathic Hospital 44 McGill College
 av
 Hospital de la Misericorde 121 St Hubert
 Hospital Dupont 220 Sherbrooke W
 Hospital Notre Dame 349 Notre Dame E
 Hospital Notre Dame de la Merce 188
 Ann
 Hospital St Denis 350 St Denis
 Hospital St Justine 1879 St Denis
 Hospital St Luc 88 St Denis
 Hospital St Paul 656 Maisonneuve
 Hospital St Roch Inc 208 St Lawrence
 Blvd
 Hotel Dieu Hospital Pine av W near
 Park av
 Institut St Anne 306 Mt Royal av E
 Institution Ophthalmique 145 St Catherine
 W
 Le Riche Dr Oscar 26 St Catherine W
 Lockhart's Hospital 38 Bishop
 Montreal Children's Hospital 306 St
 Antoine
 Montreal Chinese Hospital 76 Lagauche-
 tier W
 Montreal Foundling & Baby Hospital 750
 St Urbain
 Montreal General Hospital 20 Dorchester
 E
 Montreal Maternity Hospital 710 St Ur-
 bain

NEAL INSTITUTE 104 Sherbrooke W.
 Tel. East 459
 Prince of Wales Convalescent Home 68
 Drummond
 Royal Edward Institute 47 Belmont Park
 Royal Victoria Hospital Pine av head of
 University
 St Joseph Hospital 50 Pontiac
 St Paul Hospital 656 Maisonneuve
 Salvation Army Maternity Hospital 520
 Outremont av Outremont
 Salvation Army Military Hospital 9-11
 Mansfield
 Western Hospital 1027 Dorchester W
 Women's Hospital 1000 St Catherine W

**HOT WATER APPARATUS (See
Heating Apparatus). — APPAR-
EILS A L'EAU CHAUDE (Voir
Appareils de Chauffage).*****HOTEL SUPPLIES. — FOURNI-
TURES POUR HOTELS.**

BURDETT & VALADE 33 St James.
 Tel. Main 5013

BURNS JOHN & CO 5 Bleury. Tel.
 Main 887

GURNEY MASSEY CO LTD 169 St
 Paul W. Tel. Main 1553

HAMILTON BRASS CO LTD 71 Bleury.
 Tel. Main 3245

Hotel Equipment & Supply Co rm 502
 10 Cathcart

LEA & PERRINS 137 McGill. Tel.
 Main 7074

REGAL KITCHENS LTD 85 Park av.
 Tel. East 9741

HOTELS — HOTELS.

The hotels marked (*) are licensed to sell beer and wine.

- Abrahamson S A 127-131 Common
- *Alberta Hotel Ltd 133 Windsor
- American House 49 Chabotliez sq
- Angus Hotel 1160 St Germain
- *Arbour Hotel Co Ltd 185 St Lawrence Blvd
- *Arcade Hotel 117 Windsor
- *Archambault E 561 DeMontigny E
- Balmoral Hotel 130 St Lawrence Blvd
- Beaulieu Fred 1387 Papineau av
- *Bellerive Hotel Ltd 1431 Notre Dame E
- Black's Bridge 127 Common
- *Bourdon Etienne 2208 Jacques Hertel
- Cadillac Hotel 2742 Notre Dame W
- *Cafe St Denis Ltd 267 St Catherine E
- *Canadian Pacific Railway Hotel 2501 St Lawrence Blvd
- *Carre Viger Hotel Co Ltd 356 Craig E
- *Castellani's Hotel 354 Blvd Gouin (formerly Cartierville)
- Charbonneau Alf 355 St Louis
- Charbonneau Raoul 4082 Notre Dame E
- *Chelsea Hotel 206 St Catherine W
- *Cie du Chateau Dupere Ltd 4478 Notre Dame E
- *Delorimier Hotel 1275 Mt Royal av E
- *Desllets Wilfrid 1220 Mt Royal av E
- *Drury's Ltd 13 Osborne
- *Dubois Hotel Co Ltd 2947 Notre Dame E
- East End Exchange Hotel 1320 Mount Royal av E
- *Essex Hotel 58 Inspector
- *Exchange Hotel 2501 St Catherine E
- *Fortin Elzear 1160 St Germain
- ***FREEMAN'S HOTEL 182 St James.**
Tel. Main 8020. See advt page 9
- *Gauthier Charles 80 Berri
- Germain Henri 67 Windsor
- *Gendron Jos 1045 Delorimier av
- *Godbout Jos 285 Roy E
- Grand Central Hotel 90 Windsor
- *Grand Central Hotel 1234 Av de l'Eglise
- Grand Union Hotel 348 Notre Dame W
- *Higgins Hotel Co Ltd 120 Craig W
- Hotel du Canada 243-245 St Paul E
- Hotel L'Aiglon 23 St Catherine E

***HOTEL PLAZA, LIMITED.**

50-52-54

JACQUES CARTIER SQUARE

MONTREAL.

New and Modern.

First Class Table.

Telephone, Main 1440.

- Hotel Picard 2051 Blvd Gouin
- Hotel Quebec 17 Craig E
- *Hotel St Denis 45 Bonsecours
- *Hotel St George 2552 St Dominique
- *Hotel Turcot 134 St Nemi
- *International Travellers Assoc Ltd 243 St Paul E
- *Klondyke Hotel 125 Blvd Gouin (formerly Cartierville)
- La Corona Co Ltd 463 Guy
- *Landry Jos 1497 St Lawrence Blvd
- *Larocque Alf 24 DeVilliers
- *Latour Edmond 1779 Av de l'Eglise
- Laurentic Hotel Ltd 120 St Lawrence Blvd
- LE BELAIS HOTEL 82 Berri.** Tel. Main 5814
- *Lowrey's Ltd 235 Craig W
- ***LUMKIN'S HOTEL 1150 Cote des Neiges rd.** Tel. Uptown 5165.
- *Martin Hormidas 15 Jacques Cartier sq
- *Martin & Dansereau 274-6 St Lawrence Blvd

- *Masson Dominique 2559 St Catherine E
- *Meunier Israel 147 Gouin (formerly Cartierville)

Montreal House Inc 95 Common
Montreal Hotel Co Ltd 1435 St Catherine E

- *Nantel & Frere 1451 Ontario E
- *New Carlton Hotel Ltd 107 Windsor
- NEW WINDSOR HOTEL 365 St Joseph Lachine.** Tel. Lachine 675

Occidental Cafe Ltd 74 Lagauchetiere W

- *Oxford Hotel Co Ltd 350 University
- *Pacific Hotel Co Ltd 146 St Antoine
- *Palais de l'Union Hotel Ltd 309 St Dominique

*Parker House Hotel The 119-121 St Antoine

- *Paulos Demitros 1320 Mount Royal E
- *Payette Leon 225 St Paul E

*Place Viger Hotel Co 360 Craig E

- *Prince Hotel Co Ltd 127 Antoine
- *Prince of Wales Hotel Co The 17 McGill College av

*Queen's Hotel Ltd The 2 Windsor
Renaud M 373 Champ de Mars

- *Riendeau Hotel Ltd 58-60 Jacques Cartier sq

*Riendeau Jos 58 Jacques Cartier sq

- ***BITZ-CARLTON HOTEL 580 Sherbrooke W.** Tel. Uptown 7180. See advt page 7.

*Roncari Angelo 243-5 St Lawrence Blvd

- *Russel House Ltd 532-534 St James
- *Ryan's Hotel 129 Windsor

St Denis House Ltd 1-3-5 Windsor

- St Gabriel Hotel 64 St Gabriel
- St James Rooming House Reg'd 492-498 St James

St James Hotel 538 St James

- St Lawrence Hall 122 Craig W
- *St Vincent & Frere 1399 St Lawrence Blvd

*Senechal George 2714-14 Notre Dame W

- *Starland Hotel 2748 St Catherine E
- Stolen Key Hotel 164 Windsor

*Taillon Nap 537 Charlevoix

- Thornhill Hotel 6536 Western av
- *Thouin Hotel 2095 Ontario E

*Trudeau & Co 1721 Notre Dame E

- Union Hotel 1220 Mt Royal av E
- Vancouver House 111 Windsor

Victoria Hotel 533 St James

- *Windsor Hotel Dominion sq
- Wilhelmina Hotel 244 Mountain

Wolfe W 2525 St Lawrence Blvd

- *Woodruff Hotel Ltd 352 Craig W

***HOUSE FURNISHINGS, RETAIL. —GARNITURES POUR MAISONS PARTICULIERES, DETAIL.**

ALMY'S LTD 224-268 St Catherine W.
Tel. Uptown 7600

A MHERST FURNITURE CO.

Complete Home Furnishers.

Meubles de Toutes Sortes.

Nous vendons à 60 jours pour le même prix que du comptant.

We give our customers 60 days' credit at cash prices.

Tel. EAST 1080.

183 AMHERST ST.

DAVIGNON J & P LTEE 1030-36 Ontario E. Tels. East 5863-6203-6204

GAGNON FRERES 5356 Sherbrooke W.
Tel. Westmount 7958

GOODWIN'S LTD cor St Catherine and University. Tel. Uptown 7000

Roofing Materials

Paving Materials

Road Preservatives

Industrial Paints
and Stains

The  Company
LIMITED
MONTREAL



House Furnishings, Retail.—Cont.
PHILBIN M HARDWARE CO REGD
 THE 362 St Catherine W. Tel. Up.
 1045
RANGER O B 1230 Ontario E. Tel.
 Lasalle 536

***HOUSE FURNISHINGS, WHOLE-
 SALE. — Fournitures pour
 Maisons Particulieres,
 Gros.**

BEOCK W R CO LTD THE 230 Notre
 Dame W. Tel. Main 4230
RACINE ALPHONSE LTD 60-98 St
 Paul W. Tel. Main 7060

**HOUSE PAINTERS (See Painters,
 House, Sign and Ornamental). —**

***HYDRAULIC MACHINERY. —
 MACHINES HYDRAULIQUES.**

PYKE MOTOR & YACHT CO 374 Notre
 Dame W. Tel. Main 7890 See advt
 page at Motor Boats.

***ICE CREAM CONES AND
 BRICKS. — "CONES" ET BRI-
 QUETTES GLACES.**

MONTREAL DAIRY CO LTD 290 Pa-
 pineau av. Tels. East 1618-1361-7019

**ICE CREAM MANUFACTURERS.
 —GLACIERS.**

JOUBERT J J LTD 975 St Andre. Tel.
 St Louis 4482

MONTREAL DAIRY CO LTD 290 Pa-
 pineau av. Tels. East 1618-1361-7019

ICE DEALERS.—GLACIERS.

Bailargeon P Ice Co 277 Sanguinet
 Boire & Frere 188 Mercier
 Brunelle H 122 Prefontaine
 Canadian Ice Co Ltd 99 Inspector
 Chagnon & Gendron 1120 De Casteneau

CITY ICE CO., LIMITED.

Head Office,

280 ST. JAMES ST.

Telephone Main 8605.

East End Branch: 531 Dorion St.

North End Branch: 25 Bellechasse.

Dixon G A 177 Ross Verdun
 Dominion Ice Co Ltd 649 Girard av
 Forrester A W 150 De Razilly
 Hebert & Freres 214 Roberval
ICE MANUFACTURING CO LTD 4093
 St Catherine W. Tel. Westmount 502
 Lavoie A O 870 De Razilly
 Malo Joseph 159 Dufresne
 Robitaille Horm 79 Montee St Laurent
 (formerly Cartierville)
 Shinick Ice & Cartage Co Ltd The 2654
 St Lawrence Blvd
 Thibeault Amedee 113 Island

***ICE-MAKING MACHINERY. —
 MACHINES A GLACE ARTIFICI-
 ELLE.**

CANADIAN ICE MACHINE CO LTD
 324 Craig W. Tel. Main 4353
 Carbondale Absorption Ice Machine Co
 Ltd rm 203 103 St Frs Xavier
FRICK ICE & REFRIGERATION CO
 357 St Catherine W. Tel. Uptown
 3941.

**LINDE CANADIAN REFRIGERATION
 CO LTD THE** 37 St Peter. Tel. Main
 6565

**ICE MANUFACTURERS. — FAB-
 RICANTS DE GLACE ARTIFICI-
 ELLE.**

ICE MANUFACTURING CO LTD 4093
 St Catherine W. Tel. Westmount 502

IMPORTERS.— IMPORTATEURS.

ANDREWS GILLESPIE & CO rm 335
 20 Nicholas

Appleby & Co rm 605 128 Bleury
 Atlantic Trading Co rm 2 55 St Frs
 Xavier

Auerbach & Co (jewellery) rm 103 120
 St James

BAIN CO ALLAN S 150 Craig W. Tel.
 Main 2388

BEAUMONT & CIE 20 St James. Tel.
 Main 8634

BELL KING LTD 187-191 McGill. Tel.
 Main 8015

BENEDICT FRANK & CO 45 St Alex-
 ander. Tel. Main 5140

Bertrand & Gauthier rm 23 20 St James
 Bonar Thos & Co (linen) rm 402 45 St
 Alexander

BOUCHER & MERCIER 316 St Law-
 rence Blvd. Tel. Main 1466

Bourcier J O (silk) 299 St James
 British & Colonial Exp Co 42 St Sacra-
 ment

British & Foreign Agencies Ltd rm 507
 17 St John

BROOK W R CO LTD THE 230 Notre
 Dame W. Tel. Main 4230

Canadian Distributing Co rm 417 591
 St Catherine W

Canadian & Foreign Agency Co rm 705
 7 St Alexander

Canadian Import Co rm 432 372 Union
 av

Canadian Importing Co Ltd of Montreal
 62 St James

Canadian Modern Agency Co 345 Craig
 East

Canadian Trade Corporation Ltd 122 St
 Antoine

Canadian Trading Co The 37 Mayor

CARTER MACY & CO OF CAN LTD
 296 St Paul W. Tel. Main 902

Casgrain & Jones (drugs) 60 St Gabriel
 Chaput T (tailors' trimmings) 15 Notre
 Dame E.

CICERI CO LTD THE CHARLES 84
 St Peter. Tel. Main 1416

Commercial Products Co rm 202a 42 St
 Sacrament

Comptoir Canadien d'Importation 877-
 883 Notre Dame E

Comptoir d'Importations Ltee 84 St Paul
 E

Cooper & Co 155 Commissioners W

COUVRETTE SAUBIOL LTD 114 St
 Paul E. Tel. Main 3322

**CROOKS CO THE ROBERT OF CAN
 LTD** rm 25 11 St Sacrament. Tels.
 Main 4687 and 4688

Davies Irwin Limited 11 St Sacrament

Davy Frank rm 400 518 St Catherine W

DeBoeck E & Co (millinery) 59 St Peter
 De Torrents R Tey rm 14 169 Peel

Dominion Importing & Mfg Co Ltd 122a
 Berri

Drapeau J B rm 22-35 St James

DUCHESNEAU LTEE 51 St Paul E.
 Tel. Main 8157

Eastern Import Co (dry goods) rm 200
 520 St Lawrence Blvd

Evans & Co 247 St Paul W

FARBELL BEISIE CO LTD 20-22
 St Helen. Tels. Main 4564 and 4565

Gagne & Buret 162a De la Roche

Gillett E W Co Ltd of Toronto 2 St
 Antoine

Glasford Bros Ltd 72 St Urbain

Glickman & Cohen rm 201 128 Bleury

GLICKMAN & GLICKMAN 124 St Law-
 rence Blvd. Tel. Main 2337

Goldenstein T S (diamonds) rm 809 211
 McGill

Golfman J (silks) 364 University

Gorey Emile (patterns) 386 St Cather-
 ine East

Grace & Co Ltd 145 St James

Importers.—Continued.

- GRAHAM GEORGE** 572 St Catherine W. Tels. Uptown 8156-7-8.
- GRANGER FREERES LTD** 37 Notre Dame W. Tels. Main 8200 and 6872.
- Grosard & Sinton 55 St Frs Xavier
- Gyde Chas & Son 22 St Frs Xavier
- Harding Chas S rm 62 189 St James
- Harrisons & Crosfield Ltd 20 St Nicholas
- Heillig Joseph & Co rm 12 206 McGill
- Henderson & Richardson rm 234 42 St. Sacramento
- Hill Furniss & Co rm 410 180 St James
- HODGSON SUMNER & CO LTD** 83-91 St Paul W. Tel. Main 5610.
- Hughes Trading Co of Canada Ltd rm 414 20 St Nicholas
- Hyndman Smith Co The rm 26 248 St James
- Import Pulp & Paper Co 241 Beaver Hall Hill
- Industrial Trading Co Ltd The 97 St James
- International Import Co 230 McGill
- International Specialties Co Ltd The 139 St Elizabeth
- Israel & Oppenheimer 314 Notre Dame W
- ITALO-CANADIAN TRADING CO LTD** 194 St Antoine. Tel. Main 7557
- Jackel D Limited rm 300 591 St Catherine W
- Jaslow Lewis S 328 St Catherine W
- Jassby Heillig & Rosenstein 314 Notre Dame W
- John W K Co Ltd The 32 St Sulpice
- KATZENBACH & BULLOCK CO LTD** 641 St Paul W. Tel. Main 7485
- Kidson A G & Co (iron steel and metal) rm 1004 17 St John
- KEARNEY BROS LTD** 33 St Peter. Tel. Main 1152-3
- La Cie de Specialites Internationales Ltee 139 St Elizabeth
- Lamontagne R 230 McGill
- Lavelle J H rm 608 71a St James
- LAVALLEE CHAS** 35 St Lawrence Blvd Tel. Main 554.
- LEA & FERRINS** 137 McGill. Tel. Main 7074
- LEBEL SONS CO** rm 417 83 Craig W. Tel. Main 3092
- Levy H & Sons Ltd (woolens and tailors trimmings) 198 McGill
- Log Export and Import Co 241 Beaver Hall Hill
- LYMAN KNOX CO LTD** THE 110-112 St Paul W. Tel. Main 5000.
- MCDUGALL A & CO LTD** 196 McGill. Tel. Main 2393
- McBride John T Co Ltd rm 62 189 St James
- Macfarlane Co Ltd rms 703-4 46 Alexander
- McKinnon S F & Co Ltd 16 St Helen
- MACKLAIER CHAS F** 419 Union av. Tel. Uptown 7495
- MAGOR SON & CO LTD** 191 St Paul W. Tel. Main 8147-8
- Mailloux Freres Ltee 1 Sherbrooke W
- Manchester Import Agency 1402 Clarke
- MARUS M & SONS** 17-19 St Helen. Tel. Main 2616
- MARTINEAU-BOUCHER** 221 Notre Dame E. Tel. Main 4371.
- Mire Bros (diamonds) rm 403 10 Cathcart
- Mayer & Lage rms 403-5 145 St James
- MUNDERLOH & CO LTD** 51 Victoria sq Tel. Main 4750.
- National Broom & Brush Co 25 Latour
- National Jobbers & Importers Ltd 522 St Lawrence Blvd
- Northern Import Co rm 29 204 St James
- O'Dell Geo A (fancy goods) rm 104 314 Notre Dame W
- PALMERS LTD** 100 Latour Tel. Main 1266
- Phoenix Import Co Ltd (silks) rm 304 45 St Alexander
- Pollack Bros & Co rm 501 45 St Alexander
- POLLAK EDW CO LTD** 183 St Paul W. Tel. Main 4177.
- Pure Cane Molasses Co of Canada Ltd 118 St Paul W
- Reid A T & Co (neckwear) rm 208 372 Union av
- Ritchie John E rms 317-8-9 591 St Catherine W
- Robertson & Murphy 247 St Paul W
- RUTHERFORD JAS & CO** 33 St Nicholas. Tel. Main 1217.
- St Loup Emile rms 2-3 46 Notre Dame W
- Savoy Import & Export Co 319 Third av Merc-Mais wd
- Schnarch M 252 Marie Anne E
- Scott Ernest J & Co 59 St Peter
- Shepherd W G M rm 200 137 McGill
- Short E Cecil & Co 38 St Peter
- Sorignet Aug & Co 432 Duluth av E
- SOUTHERN SALES CORPORATION** 263 St James. Tel. Main 4979
- Standard Import and Export Co Ltd rm 43 212 McGill
- Standard Import Ltd rms 818-821 511 St Catherine W
- Stanway Hutchins Ltd 18 St Alexis
- Still Edward & Sons rm 410 180 St James
- STOUD W D & SONS** 79 and 81 Place Youville. Tel. Main 829.
- Superior Sales Co Ltd rms 214-215 145 St James
- THOMPSON E & S H & CO LTD** rm 906 211 McGill. Tel. Main 310.
- THOMPSON GEO & BROTHER** 102 Notre Dame W. Tel. Main 459.
- Union Commerciale France Canada 10 Cathcart
- Universal Agency The 203 Notre Dame E
- VENABLES JAMES T** rm 707 45 St Alexander. Tel. Main 1198.
- Wah Hing & Co 104 St Urbain
- Watt & Scott Ltd 36 St Paul E
- Willie Cravat Co rm 201 520 St Lawrence Blvd
- WILSON J H REG'D** 318 Notre Dame W. Tel. Main 133.
- WILSON PATERSON & GIFFORD LTD** rm 127 42 St Sacramento. Tel. Main 1470
- WINN & HOLLAND LTD** 137 McGill. Tel. Main 66
- Wonham Bates & Goode rm 355 145 St James

***INCUBATORS.—INCUBATEURS.**

DEY HECTOR L 17-23 Notre Dame E Tel. Main 3036.

DUPUY & FERGUSON 38-42 Jacques Cartier sq. Tel. Main 2594. See advt at Seedsmen.

INDIAN GOODS. — ARTICLES INDIENS.

Lebeau J P 40 Notre Dame W

Wigwam The 134 Peel.

INDUSTRIAL PLANTS.—USINES, ENTREPRISES INDUSTRIELLES

Brayley Dewar & Stevenson 99 St James

Provincial Industries Ltd 50 Notre Dame West

***INFANTS' JACKETS AND BIBS. —GILETS ET BAVETTES D'ENFANTS.**

MONTREAL QUILTING CO LTD THE 156 Guy. Tel. Main 1793.

INFORMATION BUREAUX.— BUREAUX DE RENSEIGNEMENTS.

LOVELL JOHN & SON LTD 23-29 St Nicholas St. Tels. Main 230 & 2855.

Tourist Information Bureau 4 St Lawrence Blvd

INK MANUFACTURERS.—FABRICANTS D'ENCRE.

Botts Marking Ink Co The 422 St James
CARTER'S INK CO The cor Mt Royal
 av and Drolet. Tels. St Louis 6895
 and 5734.
 Dominion Printing Ink & Color Co Ltd
 rm 701 128 Bleury

F **FRONTENAC INK WORKS,**
LITHOGRAPHING

and
PRINTING INKS,
VARNISHES,
COLOURS, ETC.,
243 WILLIAM STREET.

Bell Tel. Main 7465.

Queen City Printing Ink & Varnish Co
 rm 216 222 Craig W
 Sinclair Valentine & Hoops Ltd rm 207
 46 St Alexander
 Stephen's Ink & Co 200 137 McGill
WATERMAN L E CO LTD 179 St James
 Tel. Main 2320.

***INSECTICIDES — INSECTICIDES.**
BRANDRAM-HENDERSON LTD 2984
 St Urbain. Tel. Calumet 800.

INSTRUMENT MAKERS. — FABRICANTS D'INSTRUMENTS.

Rowe John T sen 313 Place Youville

INSURANCE AGENTS AND BROKERS. — AGENTS D'ASSURANCES ET COURTIER.**GENERAL****GENERALE.**

ABBOTT A E rms 612-613 511 St Catherine W. Tel. Up 5969.
 Alarie J B A rm 3 20 St James
ARBUCKLE SMITH & CO LTD 3 St Nicholas. Tel. Main 6620.
ALLIANCE IMMOBILIERE CIE INC.
 346 Ave de l'Hotel de Ville. Tel. Est 3919.
 D'Avignon J R 100 St Frs Xavier
BAILLIE JAMES rm B14 Board of Trade Bldg. Tels. Main 5769-70
 Barrett Joseph H 20 St Nicholas
 Berthiaume Raoul 50 Notre Dame W
 Binks Alan 120 St James
 Bostwick A R 40 Hospital
 Breedlove W C 54 St Frs Xavier
 Brousseau F J 160 St James
BROWN CHAS J LTD 4263 St Catherine W. Tel. Westmount 94
 Browning A 42 St Sacramento
BURKET PETER W A rm 535 42 St Sacramento. Tel. Main 3100
 Cairns Geo A 10 St John

C **AIRNS LTD., WILLIAM,**
 Insurance Agents and Brokers,
LAKE OF THE WOODS BLDG.
 Marine.

Royal Insurance Co., Ltd.
 Phoenix Assce. Co. Ltd., of London.
 Union Marine Ins. Co. of Liverpool.
 Fireman's Fund Insurance Co.
 Springfield Fire & Marine Ins. Co.
 Indemnity Mutual Marine Ins. Co.
 Northern Assurance Co.—Fire.
 Phones: Office Main 839-831.
 Res.: 72 Mance, East 16.

Campbell Anson H 120 St James

Canadian Board of Marine Underwriters 42 St Sacramento
CARTER & WOOD rms 219-220 42 St Sacramento. Tel. Main 3398
 Carman Ern S 136 St James
 Carreau Gustave 160 St James
 Carreau Guy 160 St James
 Chevalier J B 100 St Frs Xavier
 Christmas T H & Sons 160 St James
 Cloutte Arthur 55 St Frs Xavier
 Collet J. A 160 St James
 Comtoir Ville Marie 502 St Catherine East
 Continental Agencies Ltd 83 Craig W
 Cornu R B 160 St James
 Courtois Freres 263 Visitation
CRADOCK SIMPSON CO THE 120 St James. Tel. Main 8090.
 Crawford Young Agencies 103 Notre Dame W
 Crepeau Isidore 1410 St Lawrence Blvd
 Daniel K T 97 St James
DAVIS J A & CO LTD 86 Notre Dame W. Tel. Main 4200
 Decarie Gervais 232 St James
 Decarie Jean 100 St Frs Xavier
 De Pencier R H 54 St Frs Xavier
 Descary Henri rm 58 232 St James
 Desjardins Armand 100 St Frs Xavier
 Dostalar A O 80 St Frs Xavier
 Drysdale Henry 80 St Frs Xavier
 Duncan R A 54 St Frs Xavier
ESINHART & EVANS 39 St Sacramento. Tel. Main 552

E **EVANS FRED W. CO., Limited.**
INSURANCE.

General Agents:

The Home Ins. Co., New York
 24-26 ST. SACRAMENT ST.
 Telephones Main 6760-6761.

EWING & EWING 263 St James. Tel. Main 2468 and 6624
FABIBAUT E L.L.L. 90 St James. Tel. Main 678
FINDLAY JOHN LTD 136 St James. Tel. Main 1907
 Findlay W E 22 St John
 Firemen's Underwriters of Newark N.J. 142 Notre Dame W
 Fox & Morris Ltd 42 St Sacramento
FRENCH G G & CO 39 St Sacramento. Tels. Main 4108 and 4107
 Fyfe Andrew 54 St Frs Xavier

G **GAGNON ALBERT L.,**
 164 ST. JAMES STREET.

Special Agent,
 London & Lancashire Ass. Co., Ltd.
 Fire, Life, Accident, Burglary,
 Plate Glass, Etc.
 Main 3487.
 Res.: St. Eustache, Que.

G **GAGNON J. N. ALBERT,**
 164 ST. JAMES STREET.
 Special Agent:

Guardian Assurance Co., Limited.
 Fire, Life, Accident, Burglary,
 Plate Glass
 and
 Other Insurance.
 Residence: St. Eustache, Que.
 Main 3487.

GAULT PERCY E 2 Place d'Armes sq. Tel. Main 1237
 Gauthier Pierre & Fils Limitee 17 St John
 Gauthier S Raoul 11 Place d'Armes
 Girard & Girard 55 St Frs Xavier

ESTABLISHED 1835

INCORPORATED 1903

JOHN LOVELL & SON

LIMITED

**PUBLISHERS
BOOKBINDERS
PRINTERS**

We Specialize in

**CATALOGUE and
COLOR PRINTING
MAGAZINES, FOLDERS
FINANCIAL,
COMMERCIAL and
INSURANCE WORK**

Telephones: MAIN 230 AND MAIN 2855

**23 ST. NICHOLAS STREET
MONTREAL**

G. GORDON LEWIS
PRESIDENT

D. A. HANSON
MANAGER

LEWIS, APEDAILE & HANSON,

INCORPORATED

INSURANCE BROKERS

LEWIS BUILDING

17 ST. JOHN STREET

TELEPHONES—MAIN 7077-7079

City Agents

PALATINE INSURANCE CO., LIMITED

General Agents—Province of Quebec

BRITISH NORTHWESTERN FIRE INSURANCE
COMPANY

Special Agents—Casualty Dept.

ALLIANCE ASSURANCE CO., LIMITED

Insurance Agents and Brokers, General.—Continued.

Globe Underwriters Agency The rm 504
17 St John

Goddard G I 212 McGill
Gohier Arthur E 13a St James
Grier J W & Co 40 Hospital

HAGAE & PETTIGREW LTD rm 803
263 St James. Tel. Main 2884

HAMPSON ROBERT & SON LTD 1 St
John. Tel. Main 3630 *See advt*
Front Cover and opp.

HARE & MACKENZIE LTD rms 506-
508 205 St James. Tel. Main 1924 and
7382

Hare W Graham 120 St James
Harris & Dean 30 St John
Hart Alan J 136 St James
Hart Cecil M 260 St James
Hart P C & Co rm 22 22 St John
Heffernan J A 14 St John
Henri L S 4 Second av Verdun
Hopper R Jackson 17 St John
Howard Robert & Co 107 St James

HOWELL A W D & SONS rm 410
120 St James. Tels. Main 3497-8
Hunter R Y 14 St John
Hurtubise Edmond 160 St James

RISH & MAULSON, LIMITED,

Insurance Brokers.

BANK OF TORONTO BUILDING,

260 ST. JAMES STREET,

MONTREAL.

TRADERS BANK BUILDING,

TORONTO.

Jackson F Arthur 302 St James

JOHNSON F W G REGD 11 St Sacra-
ment. Tel. Main 7682

JOHNSON & HIGGINS (CANADA)
LIMITED 42 St Sacramento. Tel. Main
6342

JOHNSON-JENNINGS, INC. INSURANCE.

General Agents:

Aetna Insurance Co.

St. Paul Fire & Marine Ins. Co.

British Traders Ins. Co., Limited

9-11 ST. SACRAMENT STREET.

Tels. Main 3106 and 3107.

Kennedy D 210 St James
Labrecque Horace 260 St James
Labrecque J H 17 St John
Lacroix C O of Canada Ltd 18 St
Alexis
Lafontaine Jos O 100 St Francois
Xavier

L'ALLIANCE IMMOBILIERE INC 346
Av de l'Hotel de Ville. Tel. E 3919

Lancot J A 103 St Frs Xavier
Langlois E J rm 208 10 St John

LAURIN CYELLE rm 68 112 St James
Tel. Main 172.

LEE JUDSON G LIMITED 138 Notre
Dame W. Tel. Main 1557
Leet Leo L 180 St James

LEFORT ALBERT 164 St James. Tel.
Main 3487

Levin Arthur 212 McGill
LEWIS APEDAILE & HANSON INC
17 St John. Tel. Main 7077 *See advt*
above.

Insurance Company of North America

Founded A.D. 1792

Capital	-	-	-	-	-	\$ 5,000,000.00
Total Assets	-	-	-	-	-	36,982,840.96

ALL KINDS OF INSURANCE
 FIRE, MARINE, AUTOMOBILE, TOURIST,
 RENT, INLAND FLOATERS, BAGGAGE,
 THEATRICAL, PARCEL POST, SALESMAN'S
 SAMPLES, WAR RISK, HORSE and WAGON,
 RIOT and CIVIL COMMOTION, USE and
 OCCUPANCY, MOTOR CYCLE :: ::



*Agents in all the principal cities and towns in
 Canada and the United States, and Settling
 Agents in all the principal Foreign Countries*

Robert Hampson & Son Limited

GENERAL AGENTS FOR CANADA

1 ST. JOHN STREET
 MONTREAL

Insurance Agents and Brokers,
General.—Continued.

LUKIS, STEWART & CO.,
LIMITED.
INSURANCE.

Representing
The Globe & Rutgers Fire
Insurance Co.
Marine Insurance Co., Limited.
Maryland Casualty Company.
232 ST. JAMES STREET.
Tel. Main 5148, 5149 and 8682.
London, Montreal, New York,

LYMAN GEORGE
INSURANCE BROKER
General Agent
EQUITABLE Fire and Marine In-
surance Co., of Providence, R.I.
Room 1008, Lewis Building.
17 ST. JOHN STREET.

Tel. Main 7733.
Res. Tel. West. 5209.
h 513 Clarke av Westmount
Lyman P R 6 St Sacramento
MACKAY REALTY INC 97 St James.
Tel. Main 4918

MACKENZIE & HANSON,
Insurance.
LEWIS BUILDING,
17 ST. JOHN STREET.
Telephone Main 2752.

MACKENZIE & KINGMAN rm 212-5
10 St John. Tels. Main 3418-9
McBean A & Co 17 St John
McCarty K B rm 3 22 St John
McCaw W 120 St James
McCOMBE W MAYNE rm 37 189 St
James. Tel. Main 1558

MCKEON HERBERT J. J.
INSURANCE,
GENERAL AGENT.
Employers' Liability Assurance
Corp., Ltd., of London, England
Superintendent Montreal Trust
Building.

801 MONTREAL TRUST BLDG.
Tel. M. 2695, h 655 Dorchester W.

McKercher & Bourget 531 DeMontigny
East
McREA ALBERT E rm 206 39 St Sac-
ramento. Tel. Main 3160.
Majeau P G 502 St Catherine E
Marois & Beaudette 232 St James
Marsh & McLennan Ltd 263 St James
Marshall R W Ltd 17 St John
Mathias P F 10 St John
Miller Clarence A J 17 St John
Millette L 706 St Catherine E
Mitchell W J 54 St Frs Xavier

MOBBERLY G. E.
Manager for Canada
NORTHERN ASSURANCE
COMPANY, LIMITED, THE,
OF LONDON, ENG.
306 Lewis Bldg., 17 St. John St.
See adv. opp. Insurance Companies.

MORGAN REALTIES LTD 473 Union
av. Tel. Uptown 2979
Murphy Love Hamilton & Boscom 14
St John
Neumann J N rm 512 120 St James

NORMANDIN & DESROSIERS,
GENERAL INSURANCE
BROKERS.

City Agents: **COMMERCIAL
UNION ASSURANCE CO., LTD.**
232 ST. JAMES ST.

L. P. Normandin, E 2378
A. Desrosiers, Longueuil 61.
Office Tels.: Main 3983 and 4552.

O'DONNELL L. W.
Insurance Broker.
46 GUARDIAN BUILDING,
160 ST. JAMES ST.
Tels. Main 7927, Main 878.

OGILVIE D W & CO INC 11 St Sac-
ramento. Tel. Main 3113.
OUMMET PAUL DE R 100 St Francois
Xavier. Tel. Main 7780

PACAUD, GEO. W.
INSURANCE.
General Agent
National Fire Insurance Co. of
Hartford
Century Insurance Co., Ltd., of
Edinburgh, Scotland
Fidelity-Phenix Fire Insurance Co.
of New York.
New York Plate Glass Insur. Co.
80 ST. FR. XAVIER STREET.
Telephone Main 3149.
Res.: 674 Roslyn Ave., Westmount.

Painchaud L H & Co 10 St John
Payette J A 1882 Notre Dame W
PEMBERTON SMITH & CO LTD rms
508-9 260 St James. Tel. Main 2440
Perrin Leonidas 11 St Sacramento
Pesant J A M 224 St James
PICARD J C A rm 43 164 Blvd Monk.
Tel. Main 1183



Since 1842—Every year over ninety per cent of our advertisers have renewed their contracts in **LOVELL'S MONTREAL DIRECTORY**. This fact alone proves the high value of its advertising space and shows that your business should be prominently displayed therein.

**Insurance Agents and Brokers,
General.—Continued.****PITT ERNEST & CO** rm 315 145 St
James. Tel. Main 7371**PRICE G. U. & CO., LIMITED.**

Insurance

**BANK OF TORONTO BUILDING,
MONTREAL.**

Tels. Main 8088-8089-685.

Primeau T A 30 St James
Provost J W 17 St John**PRUDENTIAL TRUST CO LTD** 9 St
John. Tel. Main 5657. *See adv.*
*Outside Front Cover and page at Trust
Companies.***RANGER A R** 160 St James. Tel. Main
3897Reid Fred G 30 St John
Reliance Agencies Ltd 54 St Frs Xa-
vier**RENOUF, EDWIN C.
INSURANCE.**Life, Accident, Health, Liability,
Compensation, Group, Plate Glass,
Burglary, Boiler, Automobile.
Specializing in Travelers' Lines.
Room 205, Lewis Bldg.,

17 ST. JOHN ST.

Phone Main 2704.

RICE M B & SON 39 St Sacramento.
Tel. Main 4107**ROBERTSON G ROSS & SONS** 23
Hospital. Tels. Main 1277-2822Robertson W Frew 19 St John
Rochester Underwriters' Agency 136 St
James**ROLLAND LYMAN & BURNETT** 90
St James. Tels. Main 1051 and 7425**ROSS REALTY CO LTD THE** rms 805
806 17 St John. Tel. Main 5261**ROUTH C H** 100 St Frs Xavier. Tel.
Main 7780St Lawrence Underwriters Agency rm
22 50 Notre Dame West

Savard L J 160 St James

Savard & Lefebvre 407 Mt Royal av E

Saunderson T L H 136 St James

Shibley A D rm 7 40 Hospital

Simard Arthur 100 St Frs Xavier

Simpson (The Cradock Simpson Co) 120
St James. Tel. Main 8090.

Spragge Chas E 14 St John

Stanger J T 10 St John

Stanger Robt 10 St John

STUART JAS & SONS rm 8 3 St Ni-
cholas. Tel. Main 148

Tansey Dennis rm 106 10 St John

Turner Chas 55 St Frs Xavier

Underdown F W rm 513 145 St James
Universal Agencies Ltd 50 St Frs Xa-
vierUniversal Insurance Brokers 10 Cath-
cart

Veith J Geo 164 St James

Walkem Hugh C & Co 20 St Nicholas.

Walsh M J & Son 142 Notre Dame W

Whitehead E A & Co Ltd 17 St John

WICKHAM & WICKHAM 136 St James
Tel. Main 8571Willis Faber & Co of Canada Ltd 42
St SacramentoWinnipeg Fire Underwriters' Agency
rm 513 145 St James
Young S C 103 Notre Dame W***ACCIDENT.*****ACCIDENTS.****ESINHART & EVANS** 39 St Sacra-
ment. Tel. Main 552**GAULT PERCY R** 2 Place d'Armes sq.
Tel. Main 1287**HAGAR & PETTIGREW LTD** rm 803
263 St James. Tel. Main 2884**HARE & MACKENZIE LTD** rms 506-
508 205 St James. Tels. Main 1924
and 7382**HOWELL A W D & SONS** rms 410-2
120 St James. Tels. Main 3497-8**JOHNSON & JENNINGS INC** 9-11 St
Sacramento. Tels. Main 3106-7**LEWIS APEDAILE & HANSON INC**
17 St John. Tel. Main 7077 *See advt*
*page 2166***LYMAN GEORGE** rm 1008 17 St John.
Tel. Main 7733**MACKENZIE & HANSON** 17 St John.
Tel. Main 2752**McKEON HERBERT J** rm 801 11 Place
d'Armes sq. Tel. Main 2695**McRAE ALBERT E** rm 206 39 St Sac-
ramento. Tel. Main 3160.**O'DONNELL L W** rm 46 160 St James.
Tel. Main 7927.**RENOUF EDWIN C** rm 205 17 St John.
Tel. Main 2704**ROLLAND LYMAN & BURNETT** 90 St
James. Tel. Main 1051**ROUTH C H** 100 St Frs Xavier. Tel.
Main 7780**UNIVERSAL INSURANCE BROKERS**
rm 904 10 Cathcart. Tel Up 8922.***AUTOMOBILE.*****AUTOMOBILES.****BROWN CHAS J LTD** 4263 St Cath-
erine W. Tel. Westmount 94.**CAIRNS LTD WILLIAM** 10 St John.
Tels. Main 839-831**DALE & CO LTD** 20 St Nicholas. Tel.
Main 4811 *See advt at Insurance
Agents—Marine.***ESINHART & EVANS** 39 St Sacra-
ment. Tel. Main 552**HARE & MACKENZIE LTD** rm 506-
508 205 St James. Tels. Main 1924
and 7382**HEFFERMAN J A** 14 St John. Tel.
Main 1105**IRISH & MAULSON** 260 St James.
Tel. Main 7237**JOHNSON-JENNINGS INC** 9-11 St
Sacramento. Tels. Main 3106-7**LEFORT ALBERT** 164 St James. Tel.
Main 3487**LEGER & LAVOIE LTEE** 2609 Notre
Dame E. Tel. LaSalle 2549 *See advt*
*Outside Back Cover and page at Auto-
mobile Dealers.***LEWIS APEDAILE & HANSON INC**
17 St John. Tel. Main 7077 *See
advt page 2166***LYMAN GEORGE** rm 1008 17 St John.
Tel. Main 7733**MACKENZIE & HANSON** 17 St John.
Tel. Main 2752**McKEON HERBERT** rm 809 11 Place
d'Armes sq. Tel. Main 2695**McRAE ALBERT E** rm 206 39 St Sac-
ramento. Tel. Main 3160.**MOBERLY G E** rm 306 17 St John.
Tel. Main 3266**PACAUD GEO W** 80 St Frs Xavier.
Tel. Main 3149

**Insurance Agents and Brokers,
Automobile.—Continued.**

PEMBERTON SMITH & CO LTD rms
508-9 260 St James. Tel. Main 2440
PRICE G U & CO LTD 260 St James.
Tels. Main 8088-8089-835.
RENOUF EDWIN C rm 205 17 St John.
Tel Main 2704
ROBERTSON G BOSS & SONS 23 Hos-
pital. Tels. Main 1277-2822
ROLLAND LYMAN & BURNETT 90
St James. Tels. Main 1051 and 7425
ROSENBERG C L 1700 St Urbain. Tel.
St Louis 6212.
ROUTH C H 100 St Frs Xavier. Tel.
Main 7780
UNIVERSAL INSURANCE BROKERS
rm 904 10 Cathcart. Tel. Up 8922
WHITEHEAD E A CO LTD rm 509 17
St John. Tel. Main 7878

***BOILER INSPECTION.**

***CHAUDIÈRES.**

McRAE ALBERT E rm 206 39 St Sac-
rament. Tel. Main 3160.
ROLLAND LYMAN & BURNETT 90 St
James. Tel. Main 1051

***BURGLARY.**

***CAMBRIOLAGE.**

DALE & CO LTD 20 St Nicholas. Tel.
4811 *See advt. p. 2172*
HOWELL A W D & SONS 410-2 120
St James. Tels. Main 3497-8
IRISH & MAULSON 260 St James. Tel.
Main 7237
JOHNSON & JENNINGS INC 9-11 St
Sacrament. Tel. Main 3106-7
LAW UNION & ROCK INS CO LTD OF
LONDON ENG 146 Notre Dame W.
Tel. Main 3485.
LYMAN GEORGE rm 1008 17 St John.
Tel. Main 7733
MACKENZIE & HANSON 17 St John.
Tel. Main 2752
McKEON HERBERT J rm 809 11 Place
d'Armes sq. Tel. Main 2695.
PACAUD GEO W 80 St Frs Xavier.
Tel. Main 3147
PEMBERTON SMITH & CO LTD rms
508-9 260 St James. Tel. Main 2440
WHITEHEAD E A CO LTD rms 509
17 St John. Tel. Main 7878

***ELEVATOR LIABILITY.**

***RESPONSABILITE (ASCEN-
SEURS).**

DALE & CO LTD 20 St Nicholas. Tel.
Main 4811 *See advt. p. 2172*
McKEON HERBERT J rm 809 11 Place
d'Armes sq. Tel. Main 2695

***EMPLOYERS' LIABILITY.**

***RESPONSABILITE PATRONALE.**

CARNS LTD WILLIAM 10 St John.
Tels. Main 839-831
DALE & CO 20 St Nicholas. Tel. Main
4811 *See advt at Insurance Agents—
Marine.*
ESINHART & EVANS 39 St Sacramento.
Tel. Main 552
IRISH & MAULSON 260 St James. Tel.
Main 7237

JOHNSON & JENNINGS INC 9-11 St
Sacrament. Tels. Main 3106-7

LYMAN GEORGE rm 1008 17 St John.
Tel. Main 7733

McCAW WILLIAM rm 404 120 St James
Tel. Main 3338

MACKENZIE & HANSON 17 St John.
Tel. Main 2752

McKEON HERBERT rm 809 11 Place
d'Armes sq. Tel. Main 2695

PACAUD GEO W 80 St Frs Xavier. Tel.
Main 3149

PEMBERTON SMITH & CO LTD rms
508-9 260 St James. Tel. Main 2440

PRICE G U B & CO LTD 260 St James.
Tel. Main 8088 and 8089

RENOUF EDWIN C rm 205 17 St John.
Tel. Main 2704

ROLLAND LYMAN & BURNETT 90 St
James. Tels. Main 1051-7425

WHITEHEAD E A CO LTD rm 509 17
St John. Tel. Main 7878

***EXPLOSION, RIOT AND COM-
MOTION.**

***EXPLOSIONS, EMEUTES, SOU-
LEVEMENTS POPULAIRES.**

DALE & CO 20 St Nicholas. Tel. Main
Main 4811 *See advt at Insurance
Agents—Marine.*

ESINHART & EVANS 39 St Sacramento.
Tel. Main 552

IRISH & MAULSON 260 St James. Tel.
7237

LANGLOIS E J rm 208 10 St John.
Tel. Main 4014

MACKENZIE & HANSON 17 St John.
Tel. Main 2752

***FIRE.**

INCENDIE.

ASHBY J S AIME M.P.P. 15 19th av
Lachine. Tel. Lachine 181.

BROWN CHAS J LTD 4263 St Catherine
W. Tel. Westmount 94

BROWNE LTD THE HOUSE OF 232
McGill. Tel. Main 5637-38-39

BURLAND BENJAMIN rm 303 42 St
Sacrament. Tel. Main 3089

CARTER & WOOD rm 219 42 St Sacra-
ment. Tel. Main 3398

DALE & CO LTD 20 St Nicholas. Tel.
Main 4811. *See adv p 2172*

ESINHART & EVANS 39 St Sacramento.
Tel. Main 552

EVANS FRED W & CO LTD 24-26 St
Sacrament. Tel. Main 2466-2461.

FINDLAY JOHN LTD 136 St James.
Tel. Main 1907

GAULT PERCY R 2 Place d'Armes sq.
Tel. Main 1287

HAGAR & PETTIGREW LTD rm 803
263 St James. Tel. Main 2884

HARE & MACKENZIE LTD rms 506-508
205 St James. Tels. Main 1924-7382

HEFFERNAN J A 14 St John. Tel.
Main 1105

HOWELL A W D & SONS rms 410-2
120 St James. Tel. Main 3497-8

IRISH & MAULSON 260 St James. Tel.
Main 7237

JOHNSON F W G REG'D 11 St Sacra-
ment. Tel. Main 7682

JOHNSON-JENNINGS INC 9-11 St
Sacrament. Tel. Main 3106-7

LANGLOIS E J rm 208 10 St John. Tel.
Main 4014