

786.5  
W598n  
1913  
MUS-ETR

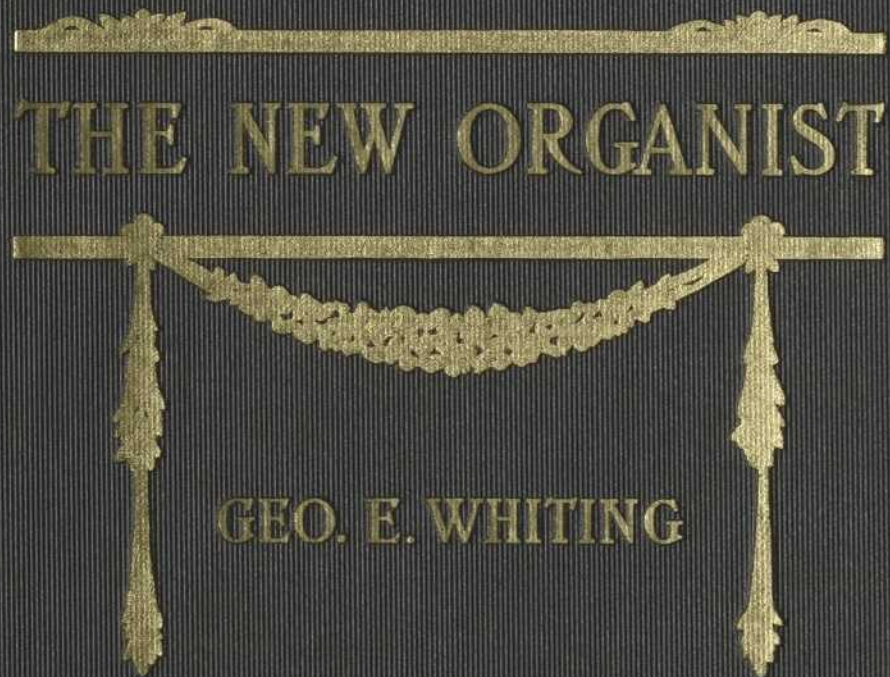

THE NEW ORGANIST

GEO. E. WHITING

Bibliothèque  
et Archives  
nationales

Québec 

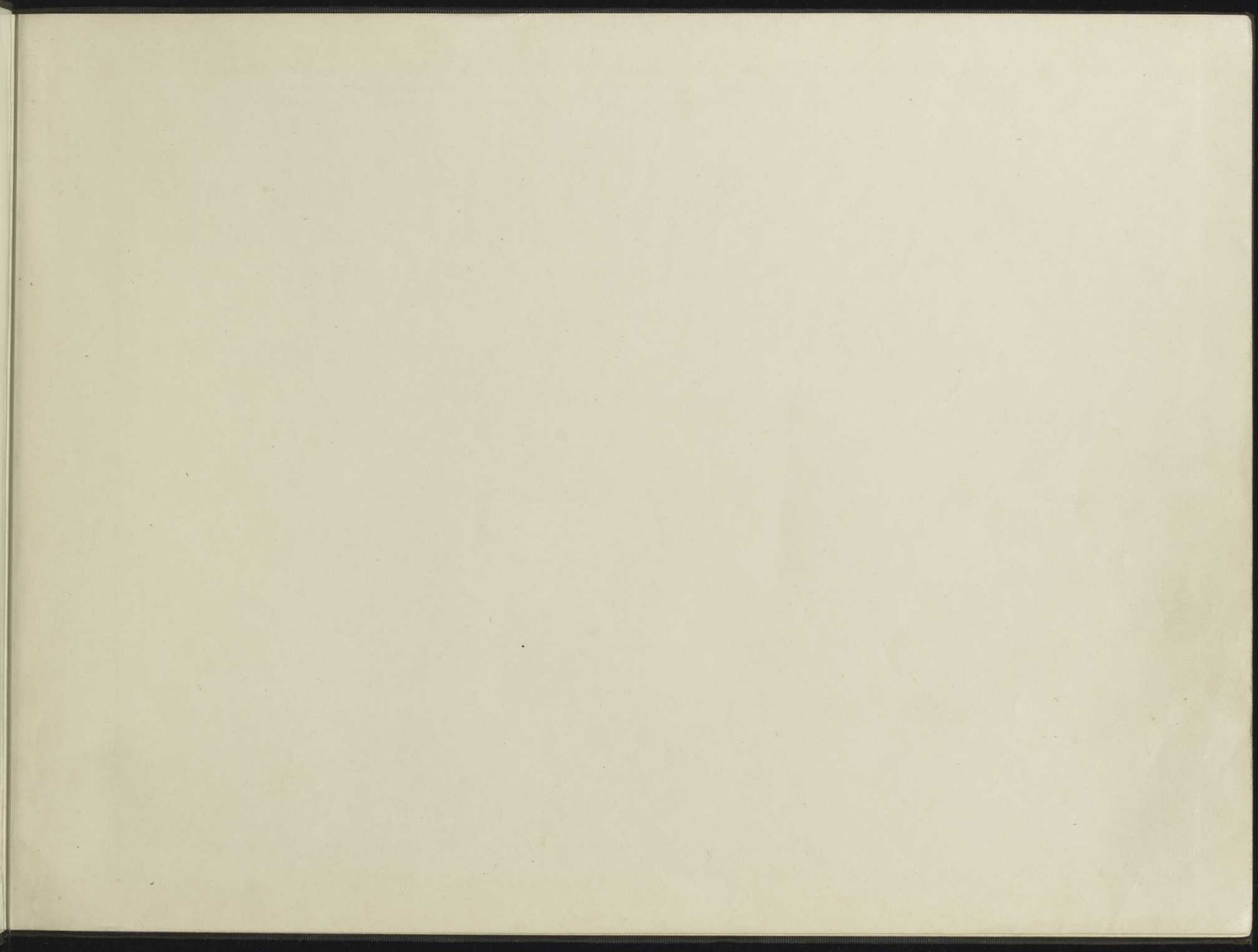

786.5  
W598n  
1913  
MOS-ETR

# THE NEW ORGANIST

A COLLECTION OF  
ORIGINAL COMPOSITIONS AND TRANSCRIPTIONS  
OF MODERATE DIFFICULTY

By GEORGE E. WHITING

THEO. PRESSER CO.  
1712 CHESTNUT STREET, PHILADELPHIA, PA.

COPYRIGHT, 1913, BY THEO. PRESSER CO.

# CONTENTS

	PAGE
ADAGIO CANTABILE, IN B FLAT.....	24
ALPINE FANTASY AND STORM.....	72
ANDANTE, FROM "SYMPHONY IN C".....	56
ADANTINO, FROM "SYMPHONY IN C MINOR".....	6
"BE NOT AFRAID," FROM "ELIJAH".....	62
CELEBRATED PRELUDE AND FUGUE, IN E MINOR.....	40
CHARITY.....	80
DEAD MARCH, IN "SAUL".....	46
FUGUE, IN E FLAT MAJOR.....	44
HUNGARIAN MARCH.....	66
MARCH, IN C.....	52
MARCH, IN E FLAT.....	28
PASTORALE, IN F.....	22
PRELUDE, IN C MINOR.....	3
PRELUDE, IN G.....	16
POSTLUDE.....	48
POSTLUDE, IN C.....	33
POSTLUDE, IN G.....	9
ROMANZA, IN A FLAT.....	29

# PRELUDE.

G. E. WHITING

Draw the Stops as follows:—

- Sw. 8 & 4 ft. *P.* (Diapason, Octave and a very soft-toned Oboe.)
- Gt. 8 & 4 ft. *MF.* (Flutes of 8 & 4 ft. with the Gamba of 8 ft.)
- Ch. 16, 8 & 4 ft. *MP.* (A very soft Bourdon, should there be one, with Flue-stops of 8 & 4 ft.)
- Ped. 16 & 8 ft. coupled to Sw: (in the *F* passages couple Pedals to Gt.)

*MODERATO.*

2

Sw. both hands.

Gt. both.

Ch. both hands.

Gt. both hands.

Ch.

Sw.

Gt.

Gt.

Ch. Gt. Gt. Gt.

Ch. Gt. Gt.

Sw. Sw. Gt. both. Ch. Gt.

Sw. Gt. Sw. Gt. Sw. Gt.

ANDANTINO. From GADE'S C Minor Symphony, Abbreviated, and Transcribed for the Organ.

Prepare the Stops as follows.—Great. Hohlfute, or Clarabella, 8 ft.—Chr. Flute of 8, Gemshorn of 4.—Sw. Bourdon of 8, and Oboe.—Ped. Bourdon, 16 ft. Chr. coupled to Ped.

ANDANTINO GRAZIOSO. M. M. ♩ = 69.

Sw. *p*  
Gt.

Gr. add Diapason, 8.  
Chr.  
Sw. add Flute of 4.  
Couple Gr. to Ped.  
All Couplers off.

Gr. Sw.  
Gr. Sw.

Gr. Clarabella only.  
Crescendo.  
Gr. Diapason, 8.  
Full Sw. Closed.  
Couple Sw. to Ped.

Sw. *pp*  
 Reduce Sw. to Bourdon of 8, and Oboe.  
 Coupler off.

Gt. Clarabella only.  
 Full Swell.  
 Gt. add Diapason 8 ft. Gt. Sw.  
 Couple Sw. to Ped.

Sw. Chr. Chr.  
 Gt. Sw. Gt.  
 Couple Gt. to Ped. Add Clarabella. Shut Diapason, and couple the Swell. Gt. Coupler off.

Full Swell.  
 Add Principal Bass 16 ft.

Sw.  
Sw. ff

Gt.  
Chr.  
Sw. Oboe & Bourdon only.  
Coupler off.  
Shut Gt. Coupler and Principal Bass.

Chr.  
diminuendo.  
Chr.  
Sw.

Sw.  
Bourdon of 8, only.  
Chr.  
Chr. Dulciana only.  
Sw. pp

# POSTLUDIUM.

G. E. WHITING.

Full Great Organ; Choir coupled to Swell, Ch: 8 and 4 ft. Sw: 16, 8 and 4 ft.

ALLEGRO MAESTOSO

# PRELUDE. STUDY IN REGISTRATION.

7. A. PETRALI.

Gt. Clarabella, or Hohlfute, (8 ft) — Ch. Bourdon (8), Dulciana (8), Flute, (4). — Sw. Oboe (8), Principal (4). — Ped. Bourdon, Ch. coupled.

ANDANTE TRANQUILLO.

Sw. *f*

Ch.

*ritard.*

*affrettando.* *dim.* Gt.

Sw. *affrettando.*

Sw. add Bourdon of 16 ft.

*stringendo assai.* *allargando.* *f*

Ch.

Ch. Gt. Ch. Gt.

*affrettando.* *rallentando.* *affrett.* *allargando.*

Sw. *p* Ch. *p* Sw. without Bourdon, 16.

Swell, without interruption.

Shut off the Ch. Flute, and Pedal coupler.

Ch. Dulciana only.

## PASTORALE.

G. E. WHITING.

Arrange the Stops as follows:—Sw. 8 ft. *P.* (The open Diapason, with some other soft 8 ft.) Gt. 8 ft. *MP.* (The Gamba, with a soft 8 ft. Flute.) Ch. 8 & 4 ft. (Flutes, both; or Dulciana and soft 4ft. Flute.) Ped. 8 ft. (must be *PP.*) NOTE.—Should a *PP* 8 ft. stop be wanting in the Pedal Manual, the effect can be obtained by substituting a 16 ft. stop, and playing the Pedal part an octave above.

Sw. Ch. Gt. Sw.

Sw. Sw. p

Ch. Gt. Sw.

Ch. Gt. Sw.

Rall. dim.

(Gt. a very soft-toned Flute.) Sw. 8 ft. with Tremulant.\*

pp Ch. 8 ft. pp

pp

\* The Tremulant should vibrate very fast.—This passage was written for the Vox Humana.

Flute, 8ft. Gt.

pp rall. Sw. a Tempo lmo.

Sea.

cres.

\* For Organs without the G#, play this bar an octave lower.

Ch.

Sw.

Gt.

Sw.

Gt.

Sw. (Gt. 8ft. pp.)

Sw.

Ch.

Gt.

Sw.

pp

# ADAGIO CANTABILE.

HAYDN.

Gt. Gedackt 8, and Flute, 4 ft. — Ch. Flute, 8 ft. Clarinet. — Sw. Principal, 8, Bourdon, 8, Violina or Flute of 4. — Ped. Bourdon, 16, Swell coupler.

Sw. *mp* *f* Gt. Sw. Oboe.

Ch. Sw. *mf* *p*

Sw. Ch. *f* *p* Swell, without Oboe. *p* *crescendo poco a poco.*

Gt. Sw. *f* *mf* *f* Sw. add Oboe.

Ch. Sw.

mp Sw. Shut Oboe. p ff

Ch. Sw. Ch. Sw. Ch.

p crescendo molto ff Gt. Sw. Oboe.

{ Gt. Bourdon, 16 ft. }  
and Clarabella, 8. }

Add Principal, 16 ft. shut Sw. Coupler.

Full Sw. mp

Ch. add Flute, 4, and Piccolo, 2 ft.

Ch. Gt. Gt. Ch.

*poco a poco crescendo.* *f* *ff*

Gt. Ch. Gt. Ch. Gt. Ch.

*tr* *tr* *tr*

Arrange the stops of Ch. and Sw. as at first.

Ped. Bourdon only.

*a piacere.* *ritard.* *a tempo.* Gt.

Sw. Gt.

Shut Gt. Bourdon, 16, leaving Clarabella alone. Sw. add Oboe.

Ch. Sw.

Sw. full, without Reeds. Ch.

Couple Sw. to Ped.

Ch. Gt. Ch. Sw. Sw. as at first. p

Sw. cresc. f

Shut Ch. Clarinet, tr. Ch. add Flute, 4 ft. f p

Gt. add Principal, 8, and Octave, 4 ft. Gt. Clarabella only. Ch. Gt. add Bourdon of 16. f pp f Full Swell.

Sw. add Oboe.

Couple Gt. Ped. P. add Principal 8, and Octave 4. Sw. Shut Principal, 8. Softest 8ft. Stop, only. p f Gt. Sw. Sw. as at first.

# MARCH.

V. A. PETRALI.

Gt. Full.—Ch. Full.—Sw. Full without mixture.—Ped. Full without reeds, coupled with Swell.  
MODERATO.

Add Posaune and couple Gt.

Shut Pos. & Gt. coupler.

Shut Posaune and Gt. coupler

# ROMANZA.

MOZART

Arrange the Stops as follows.—Gt. Gedackt 8, Flute 4.—Ch. Viola 8, Dulciana 8, Flute 4.—Sw. Principal 8, Bourdon 8, Octave 4.—Ped. Principal 16.

ANDANTE.

Sw. *mf* *p* *Crescendo.*

*p* Ch. Sw. *f* Ch. Sw. *Crescendo.*

*tr* *p* *p* Shut Corno.

Sw. Oboe. Gt. Gt. Ch Gt.

Sw. Ch. Sw. Ch.

tr tr tr tr tr tr tr tr

tr Gt. Ch. Gt. Ch. Sw. Sw. mp Ch. Sw. mf Ch. Sw. f Crescendo Molto.

Reduce as at first.

Full Sw. *ff* *mf*

Ch. Sw. add Oboe.

Ch. *Crescendo.* *f* *p*

Gt. Clarabella only.

Sw. Sw. Gt.

Gt.

Sw.

Ch. Sw. Ch. Ch.

Ch. Sw. p Ch.

tr tr tr tr tr tr tr tr

tr tr tr Sw. Gt. Sw. mf

Sw. Gt. Ch. Ritard. Ch without Flute of 4.

# POSTLUDIUM.

G. E. WHITING.

Arrange the Stops as follows.— Full Gt. Organ.— Ch. 8 and 4 ft. *F.* (Flutes.)—Sw. *M. P.* (Reeds.) At the first and second pauses, reduce the Gt. Manual to 8 and 4 ft. foundation stops only.

*ALLEGRO CON MOTO.*

Ch.

Gt.

Gt.

Ch.

# CELEBRATED PRELUDE AND FUGUE, IN E MINOR.

J. S. BACH.

NOTE.—The Metronome marks, and general instrumentation, are in accordance with the directions of MENDELSSOHN.

Gt. *et*. M. M. 112 - ♩

*Right and Left hands, alternately.*

Ped. Full, and Gt. coupler.

\* N. B. When this is played as a separate piece, disregard the hold; when the Fugue is to follow, observe the pause, omit the next four measures, and commence the Fugue immediately.

Gt. Diapason, 8 ft only.—Sw. Bourdon, 8 ft. Octave, 4 ft. Oboe, 8 ft.—Ch. Full, without reed.—Ped. Principal, 16, and Violoncello, 8 ft—coupled to Ch

FUGA.

M. M 88 = 

Add Gt. Coupler.

NOTE.—In originality of theme, masterly development, refined taste, and poetic meaning, this exquisite Fugue stands almost unrivalled.—*Opinion of MENDELSSOHN.*

# FUGUE IN E FLAT MAJOR\*

Registration { Sw. Full  
 Gt. to 15' (Sw. to Gt.)  
 Ch. 8' & 4' (mf)  
 Ped. (f)

J. S. BACH  
 Arranged by Geo. E. Whiting

Allegro M.M. ♩ = 110

MANUAL

Gt.

*f*

Gt. (Sw. closed)

PEDAL

*cresc.*

*ff*

*ff*

32' 16' & 8' (Gt. to Ped.)

*Ch. mf*

*f*

Gt. 8' & 4'

*mf* Gt. to Ped. off

\*No. 31 of the 48 Preludes and Fugues

Gt. *f* *mf* *f* Ch. Sw. Full

Gt to 15' *cresc.* *cresc.* Full *ff*

*rall.* *ff*

# "The Dead March in Saul"

G. F. HANDEL  
Arranged by Best

Grave M. M. ♩ = 50  
Sw. Oboe & 16' & 8'

MANUAL

PEDAL

Sw.

32', 16' & 8' (Muffled Drums)

Ch. Flt. 8' & 4'

Sw. (16' off)

Gt. 8' (Sw. with Reeds coup. to Gt.)

mp  
Gt.  
32', 16' & 8'

Ch.  
p  
mp  
Gt. 8'  
Sw.  
p  
8' only

Full Sw.  
tr  
Gt.  
f  
ff  
Sw.  
Gt.

# POSTLUDE

BERTHOLD TOURS

Edited by GEO. E. WHITING

Note-The author of the piece was of Dutch extraction and for many years had charge of the publications of Novello & Co. London. Mr. Tours was a Violinist,

which accounts for some of the awkward progressions in this fine Postlude. I have ventured to change and I hope improve some of these progressions.

**Allegro un poco maestoso** M.M. ♩ = 110

Gt. to Mixture & Trumpet Ch. 8' Sw. Reeds 8'

Tempo I.

*ff*

Full *ff*

Gt. 8' & Sw. Reeds

*mp*

Ch. 8'

*p*

add 4'

Sw. Ob.

Ch. Fl. 8' & 4'

*poco ritard*

*ten.*

*a tempo*  
Gt. 16' 8' & 4'

Full Sw.

mp  
p  
mf  
Gt. Diap. 8'

Gt.  
cresc.  
f  
Gt. to 4'

to 15'  
rit.  
to Mixture  
a tempo  
ff  
Full  
f

ff  
ten.

51

*poco rit.* *fff a tempo*  
*marc.*

*Piu animato*

# March in C

From the Notturmo for Wind Instruments

Edited by Geo. E. Whiting

L. SPOHR

Moderato M.M. ♩=100

MANUAL

To 15' & Sw. Reeds

PEDAL

Ch. Clar.

Sw. Ob.

Gt. 8'

*f*

*mp*

*f*

*sf*

1 2

Clar.

Sw.

Gt.

Gt.

*p*

*mp* Gt. *sf*

*f* Gt. Gamba Clar. Sw. Gt.

Clar.

*p*

Sw.

*mf*  
Gt.

Clar.

*f*

*p*

Sw.

*pp*

Sw.  
*cresc.* *f p* *ff* Full Organ

# Andante from the Symphony in C, No.1

Registration: {  
 Sw: with Oboe  
 Gt: Gamba  
 Ch: Soft Fls. 8' & 4'  
 Ped: 16' & 8'

L. van BEETHOVEN  
 Organ arrangement by Geo. E. Whiting

Cantabile con moto M.M. ♩ = 72

MANUAL

PEDAL

Sw.

Ch.

Sw. Reeds 8'

add Diap.

Gt.

Gt. (Gamba)

mf

f

p

p

p

Sw. Gt. Gamba *p*

Gt. Diap. & Full Sw. Gt. Full *ff*

Gt. 16' & 8' *p* Sw. Ob. *pp*

Ch. Gt. 8' Sw. *p* *pp* Sw 8' *pp*

58

Ch. Add Diap. Ch. Gt. Gam. Ch. Sw. Full Sw. Gt. Sw. Reeds 8 Ch. Gt. Sw. Full Gt. Ch. Fls. Sw. Ch. Sw. Gt. 8' & Full Sw. To 15' (Sw. to 8') Gt.

*p* *mf* *ff* *p* *ff* *p* *ff* *pp* *f* *ff* *f*

*cresc.*

To 8'

Ch. *p*

Sw. Ob.

*p*

Gt. 8'

Ch. Diap. 8'

(add Full Sw.)

Gt. 8'

*mf*

Gt.

*mf*

*cresc.*

*f*

*ff*

(Full Sw. off)

Sw. Ob. *p*

Ch: Fls: 8' & 4'

Sw.

Ch.

*p*

Gt. 8'

Ch.

Gt.

*p*

Gt. 8' & Full Sw.

*f*

Gt.

3

tr

Full

*ff*

*ff*

3

tr

*p*

Gt. 16' & 4'

*p* Sw. Ob.

Ch. Fl. 8'

Sw.

*p*

Ch.(Corno)

add Soft Fl. 4'

Sw.

*pp*

Ch.

Sw.to Ch.

Gt. to 15'

*cresc.*

*f*

Sw.

*p*

*f*

*p*

Ch.(Corno)

Gt.

Gt.

# "Be not Afraid." Chorus from "Elijah"

Edited by Geo. E. Whiting

F. MENDELSSOHN

Allegro maestoso ma moderato M.M. ♩ = 112

MANUAL

*ff*

*ten.* *ten.* *ten.* *ten.*

PEDAL

*ff* Full to Mixture\* and Trumpet. Full Sw. & Ch.

Ch.

*f*

*ff* Full

Gt.

*ff*

*tr* *tr* *tr*

\*Note. On Large Organs with more than one Mixture stop of 3ranks omit the 2d (or 3d) Mixture stops also Clarion and 16 ft. Trumpet until the Finale.

Piu animato M. M. ♩ = 138

ten.

*mf* Ch. or Sw. *f*

Reduce Gt. to Mixture Gt.

Gt. *f*

ture & Trumpet

M.M. ♩=138

breit

ten. M.M. ♩=112

ten.

ten.

Full

ff fff

## Hungarian March

Registration: { Sw: Reeds 8'  
Gt: to Mixture  
Ch: Clar. 8' & 2' (Sw. to Ch.)  
Ped: Double Diap. 16' & 8'

HECTOR BERLIOZ  
Organ arrangement by Geo. E. Whiting

Allegro marcato M.M.  $\text{♩} = 88$

MANUAL

PEDAL

Sw.

Ch.

ten.

1

2

Gt.

Ch.

mf

ff

p

Gt.

Gt.

Sw.

Gt.

f

This transcription is from the *Full Score* of Berlioz' arrangement of *The National March of Hungary*.

1 2 Gt. To 15' To 8'

*f* *f* *dim.* *p*

Full Sw. 6 6 6 6 6 6

Ch. Clar. Gt. 16' & 8'

\* Or with *cresc. Ped.*

8

*fff*

(All the Brass)

*fff*

*ten.*

Full Gt. *fff*

*ten.*

## ALPINE FANTASY AND STORM

Edited by GEO. E. WHITING

I. V. FLAGLER

Andante espressivo M. M. ♩ = 50

Sw. Vox Celeste

MANUAL

PP

add Quintadena or St. Diap.

PP

cresc.

16' & 8'

add Oboe

p

Gt. 8' & 4'

f

f

Sw. Oboe & Fl. 4'

Aoline only

(Echo) PP

Ch. 8'

dim.

Allegretto M. M. ♩. = 60

Sw. Oboe

*p* *f* *pp* (Echo) *p* *f* *pp* (Echo)

Ch. Dulc

*pp*

Ob.

*p* *f* *pp* (Echo) *f* *f* *pp* (Echo)

L' Stesso Tempo

Sw. Vox Celeste

*pp* (Echo) *p* Ob.

Ch.

(Echo) *pp* Ob. *f* *pp* (Echo) *p* *f* *pp* (Echo)

Vox Humana

pp

3

Ob.

pp

f

(Echo) pp

Ch.

Ob.

p

(Echo) pp

Ob.

pp

(Echo) pp

Ob.

p

(Echo) pp

THE STORM  
Allegro agitato M. M. ♩ = 120

Gt. Diap<sup>ns</sup> 16' & 8'

p

Full Sw.

p

Ch. Clarinet

Gt.

f

32' 16' & 8'

Gt.

Sw.

Gt.

p

Sw. *p* *f* *mf* Sw. Gt. Ch. Gt. Sw.

Gt. *f* Gt. R.

To 15' *p* *sf* Gt. *p*

*sf* *f*

Full  
ten.

ten.

ten.

*dim.* To 15'

*f*

*mf* *p* *f* Full Sw.

Gt. Ch. Clarinet

Gt. 16' & 8'

32' & 16'

Sw. 16' 8' & 4'

*p* *pp* *rall.* *ppp*

Ch.

Gt. 16' only

*p* 16' & 8'

32' only

**Allegretto**

Sw. Oboe & Fl. 4'

(Echo)

Ob.

(Echo)

**Adagio** M. M. ♩ = 50  
Vox Celeste

Ch. 16' & 4' (Bells)

**Adagio** ♩ = ♩

Gt. 8' & Sw. Ob.  
*dolce.*

*f*

*p*

*rall.*

*Tempo I.*

Gt.

The second system continues the musical material. The woodwind part has a *rall.* marking followed by *Tempo I.* The piano accompaniment remains consistent with the first system, providing a steady harmonic and rhythmic foundation.

Gt. 16' & 4'

Ch. Clar.

Ch.

Sw.

Gt.

Ch.

Gt. 8'

*p*

*pp*

*pp*

*poco rall.* *Tempo I.* *cresc.*

*cresc.*

add Ob.

*f* *rall.*

Gt. 8' & Sw. Ob.  
*dolce.* *f* *p*

*rall.* *Tempo I.* *f* Gt.

*f*

*f* *p* *Gt. 8' & Full Sw.* *mf*  
 Ch. *p* *mf*

*f* *ff* *mf* *Gt. to 8'*  
 to 15' Ch. 8' & 4' (Sw. to Ch.) Sw. Gt. *mf*

*ff* *p* *pp* *pp* Ch.

*Gt. 8'* *cresc.* *to 15'* *to Mix.* *Full* *fff* *ff*  
 Gt. *mf* *fff* *ff*

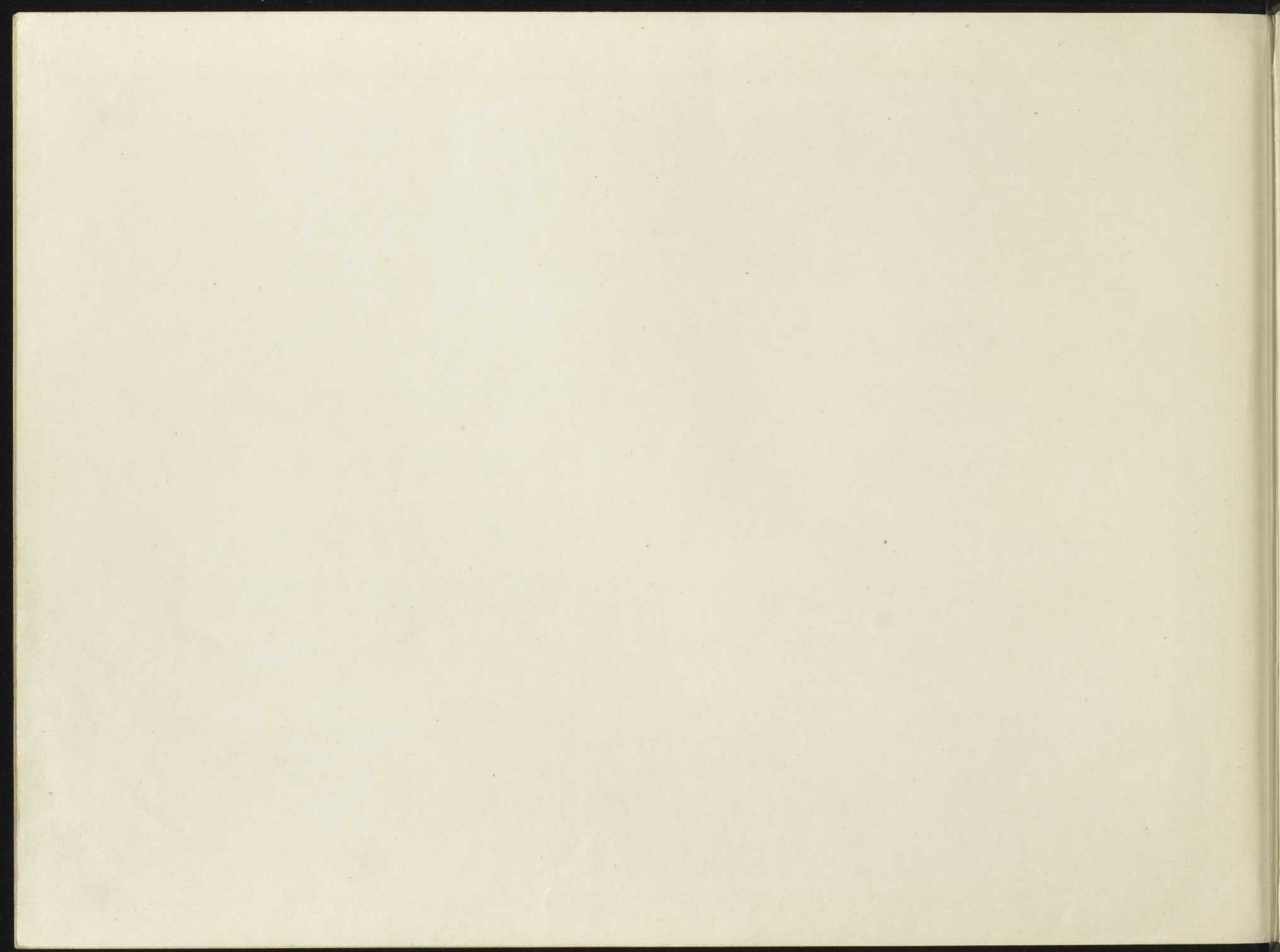

BAnQ

000 609 153