Last Edition.

THE WEATHER FORECAST.
Cloudy and cool.

# The Montreal Daily Star.

CIRCULATION OF STAR:
Last Week' Daily.....333,764
Last Week's Weekly .....120,364
Total last week.....454,128

VOL. XXXIII. No. 244 MONTREAL WEDNESDAY, OCTOBER 16, 1901. PRICE ONE CENT.

## BRITANNIA CAPTAIN IS TO PLAY NO MORE

**PHIL McKENZIE, THE BRILLIANT HALF-BACK, TO RETIRE.**

**Bell Telephone Company First to Stop Its Employes From Playing Game—Other Business Houses May Follow—Attempt to Have McKenzie Finish Out This Season.**

There is consternation in the Football ranks in this city.

It looks as if the far from approved example, as far as the football players in Canada are concerned, given by the big business men of Brockville is to be imitated in Montreal.

In fact it is stated there is a movement on foot among the big business houses, of forbidding their employes from playing foot-

PHIL McKENZIE.

**The Brilliant Captain of the Senior Britannias, Who is Forbidden by His Employers, the Bell Telephone Company, From Playing Football.**

ball on the ground that not only is there much time lost in practices, but the injuries received in the game create much vexatious absence from work.

The Bell Telephone Company, of Canada, has taken the initial move in the matter and has issued an ukase forbidding Mr. Phil. McKenzie, the Captain of the Senior Britannias from playing during the remainder of the season.

The action if adhered to would be an immense loss to the team, as every one who takes an interest in football appreciates, and it will in a measure spoil the series. Therefore a great attempt will be made to try and soften the hearts of the gentlemen who direct the destinies of Canada's great telephone system, and it is hoped that they may yet succeed.

There is some hope that the petitioners may succeed, the cause in Brockville, the action was taken before the season began and did not involve such hardship.

### TRAGEDY IN BROOKLYN.

**Young Man Unintentionally Causes the Death of His Sister and Her Husband.**

NEW YORK, October 16.—William Joyce and his wife, who had been married several months, were asphyxiated to death during the night at the house of Mrs. Joyce's parents in Brooklyn. Joseph Duff, 19 years old, brother of Mrs. Joyce, believes he was the unintentional cause of the tragedy. Mr. and Mrs. Joyce, who lived in Manhattan, had spent the evening at the home of the Duff's and were asked to remain over night. They were given the sleeping room usually occupied by Joseph Duff, who was away from home during the evening. When the young man went to his room and lit the gas Joyce spoke to him and explained the situation, whereupon Joseph turned out the gas and went to another apartment to sleep. He thinks that in his confusion at finding his room occupied he may have turned on the gas after the light had been extinguished. There is absolutely no ground for suspicion of suicide. The grief of young Duff is overwhelming.

### RELEASE OF EARL RUSSELL.

**He Will Leave Holloway Gaol on Thursday -- May Become An American Citizen.**

(Special to the Star.)

LONDON, October 16.—A London cable says:

Earl Russell is to become an American. He will leave Holloway gaol to-morrow and as soon as he has arranged a few private business matters he and his second wife will leave for Nevada, where the Earl obtained a divorce from his first wife. It is said the Earl will drop his title and apply for American citizenship. He will probably settle on a ranch in Nevada and dispose of all his English holdings, which are not entailed. The Earl's first wife is now playing in provincial music halls, England, and has never expressed regret for her prosecution of her former husband.

### Mr. Seton-Thompson's Arrest.

(Special to the Star.)

NEW YORK, October 16.—The New York Commercial Advertiser publishes the following self explanatory letter:

Sir,—Please do me the justice to correct the item you publish concerning my arrest in Colorado. I was arrested for being in company with John B. Goff, who was charged with setting a bear trap with venison. In court it was abundantly proved that: 1. I never owned a set of bear-traps in my life. 2. That I had not carried a gun or fired a shot or killed or trapped any animal on the whole trip. 3. That my only weapon was a camera. 4. That Mr. Goff also was wholly innocent of the charges made. 5. That the game warden, a notorious character named Bush, was seeking for a little cheap advertising. 6. The verdict was "We the jury find the defendants not guilty as charged and believe the prosecution malicious." 7. It was proved on behalf of Mr. Goff's dogs that they were trained so that they would not chase a deer. Interesting evidence of this is found in Scribner's Magazine for October. In that issue President Roosevelt, who hunted with Mr. Goff last winter, enlarges on the remarkable fact that these hounds are among deer the year round, and yet so well trained that they never think of following them. I may add, that my own observation on a hundred different occasions entirely confirms this. It is a curious fact that your Denver correspondent, while reporting the charge, omits all mention of the verdict. Yours faithfully,

ERNEST SETON THOMPSON.

## BRITISH REGIMENTS FIGHT EACH OTHER

**The Worcesters and Durhams Settle Their Feud by Charging One Another With Fixed Bayonets at Aldershot—Many Seriously Wounded.**

LONDON, October 16.—The long standing feud between the Durham and Worcester regiments of infantry culminated last night in a serious affray at Aldershot, when the Worcesters, with fixed bayonets and ball cartridges, attacked the quarters of the Durhams. Severe fighting followed, during which many of the men were injured. A number of the Durhams are suffering from dangerous bayonet wounds.

### RAIN FAVOURS BOTHA.

**The Bad Weather Interferes With Gen. Lyttelton's Operations.**

(Special to the Star.)

DUNDEE, Natal, October 16.—Rain has again intertered with Lyttelton's operations to intercept the retreat of Botha's force. An attempt by Col. Spens on the night of October 11, to surprise a number of Boers with stock and waggons hidden in a kloof in the north-west part of Ngome forest, was frustrated by the mist and rain. At day break, Boers were seen trekking south-west, but the roads are so heavy that Col. Spens was unable to overtake them.

Botha's main body is in the neighbourhood of Pongola forest. A certain number of Boers have undoubtedly escaped west and north, accompanied by a few Cape carts, but with no guns and no waggons. It was at first thought Botha was with some of these Boers, but it appears he has returned to the neighbourhood of Pongola. Probably a large amount of the Boers' stock, with some men and their families and waggons, is sheltered in the Shangapie hills.

Prisoners say the Boers' losses in the encounter between Botha and Kitchener on October 6th were heavy.

### A LOYAL LEGISLATOR.

**He and His Brother Fined and Sjamboked by Boers.**

(Special to the Star.)

CAPE TOWN, October 16.—J. Botha, a member of the Legislative Assembly, has arrived here from Aliwal North. He and his brother were made prisoners at Klipfontein by Fouche and his commando, on June 20. They were both maltreated; and Mr. Botha's brother was sjamboked, after being compelled to walk a long distance. They were court-martialed at Marais Farm at Boesjeslaagte, on the charge of high treason and were found guilty. J. Botha was fined £150, and his brother, George, was fined £50. They were liberated upon security for payment of the fines given by Marais. Commandant Fouche promised to return and collect the fines. He revisited Klipfontein on October 5, and sent armed men to Mr. Marais to demand £200. The latter failed to pay, and he was taken before Commandant Fouche, who gave him five hours to settle the amount, failing which he would be shot. Marais obtained the money from a neighbouring farmer and received a receipt for it, signed: "Fouche, Commandant of the Rouxville Commando."

### LT.-COL. HUDON IS ILL.

**It Comes Out That He Declined to Accept the War Medal When in Toronto.**

(Special to the Star.)

KINGSTON, October 16.—Lt.-Col. Hudon is sick at his residence. When he was in Toronto at the Royal review he refused to take the South African medal offered him. His reason was that officers his junior who has seen little or no service, were decorated with C. M. G. or raised a grade, while he fought at the front and was not remembered except by receiving a medal such as given to ordinary soldiers.

Lt.-Col. Hudon commanded "C" battery, which marched through Rhodesia and participated in the relief of Mafeking.

### Orange River Land Laws.

(Special to the Star.)

BLOEMFONTEIN, October 16.—A commission has been appointed to enquire into the working of the laws of the Orange Free State in reference to the lease of Government farms in the Orange River Colony, upon conditions of personal occupation by burghers who are not land owners, and also into prospecting, developing and working the precious metals and minerals on Government lands, and also to enquire into the laws and conditions under which farms are held by the whites and natives in the Moraka (Morija) district in Basutoland.

### Kitchener's Weekly Report.

(Special to the Star.)

LONDON, October 16.—Lord Kitchener, in his weekly report to the War Office yesterday, says that since the last statement 26 Boers have been killed, 8 have been wounded, 194 prisoners have been taken, there have been 42 surrenders, and 102 rifles and 2,200 horses have been captured.

### Rebels' Punishment Commuted.

(Special to the Star.)

CAPE TOWN, October 16.—The sentence of death, passed upon two rebels belonging to the late Commandant Lotter's commando, has been commuted to penal servitude for life by Gen. Kitchener.

### Scheepers' Ill Health.

(Special to the Star.)

CAPE TOWN, October 14.—Commandant Scheepers, who was recently captured by General French's columns, is reported to be very ill in the hospital at Wynberg.

### Site for New Mint Building.

(Special to the Star.)

OTTAWA, October 16.—Hon. J. I. Tarte, and Mr. Ewart, Chief Architect of Public Works, this morning staked out the ground for the new mint building. The site selected is on Nepean Point, well out on the point and where the building will crown this bold head land as the Parliament buildings on the next point crown that. The building will be 165 feet by 187, and it is intended to make it such a structure as shall add to the beauty of Ottawa and further tend to make the Capital "the Washington of the North."

### Khaki Court Organised.

(Special to the Star.)

OTTAWA, October 16.—The court composed of Col. Drury, Lieut.-Col. Coutlee and Lieut.-Col. Hodgins appointed by the G. O. C. to enquire into the circumstances connected with the alleged disobedience of certain men belonging to the regiments composing the Ottawa Brigade in parading in Khaki and as a separate body for the presentation of medals by the Duke of Cornwall and York met this morning and organized. Their sessions are private.

### Mr. Booth's New Elevators.

(Special to the Star.)

OTTAWA, October 16.—Yesterday the Buffalo contractors who built the Standard Elevator Company's new elevators at Buffalo, were in Ottawa negotiating with Mr. J. R. Booth for the erection of new elevators at Depot Harbour and Quebec. Mr. Booth's elevators will be of the newest pattern of Standard elevators.

### Quebec Riflemen Banquetted.

(Special to the Star.)

QUEBEC, October 16.—Captains W. H. and J. R. Davidson were last night banquetted at the Garrison Club by a number of military and civilian friends in recognition of their share in winning for Canada the International Rifle Championship at Seagirt, N.J.

### Hill Denies the Story.

NEW YORK, October 16.—James J. Hill, president of the Great Northern, who is in the city, was interviewed last night concerning his mission here in the east, took pains to deny the report of the combination of the Northwestern Railroads.

### Special Notice.

**About Silks and Dress Goods.**

Fall stocks are here, and the overwhelming superiority in magnitude, character and value of The S. Carsley Co.'s collection is enough to warrant the strongest possible comment. The cumulative power of gathering these novelties has never been equalled in Canadian store history.

Genuine
Carter's Little Liver Pills
Must Bear Signature of
Brent Good
SEE FACSIMILE WRAPPER BELOW.
Very small and as easy to take as sugar.
CARTER'S LITTLE LIVER PILLS.
FOR HEADACHE.
FOR DIZZINESS.
FOR BILIOUSNESS.
FOR TORPID LIVER.
FOR CONSTIPATION.
FOR SALLOW SKIN.
FOR THE COMPLEXION
GENUINE MUST HAVE SIGNATURE.
Price 25 Cents. Purely Vegetable. Brent Good
CURE SICK HEADACHE

Carreras' Smoking Mixtures
THE BARRIE BLENDS.
THE "CRAVEN" MIXTURE,
"HANKEY'S" MIXTURE,
THE "GUARDS" MIXTURE,
And "SIL PHILLIPS."
Fresh supplies now in store ex Allan Line SS. Brazilian.
The CRAVEN (Mild), HANKEY'S (Medium), The GUARDS (for a full pipe), all at 75 cents per ¼-lb. tins, $3.00 per pound.
"SIL PHILLIPS" (Extra Special), invented by Col. Sil Phillips, 90 cents per 1-4 lb. tins, $3.60 per pound.
All delivered, post-paid, at above prices to any part of Canada, from Halifax, N.S., to Victoria, B.C.
FRASER, VIGER & CO., Sole Importers.

"Gravenstein" Apples
Grown to perfection only in the Annapolis Valley, Nova Scotia.
We have the product of the finest orchard in the Valley and the most reliable grower, packer and shipper, Mr. Oscar Chase, of Church street, Cornwallis, N.S.
Mr. Chase writes that the shipment made us comprises the "Finest Car of Gravensteins" ever sent to Montreal.
"GRAVENSTEIN" APPLES, Selected No. 1.
85 cents per basket,
$5.00 per barrel.
100 BASKETS CHOICEST FAMEUSE APPLES.
60 cents per basket.
FRASER, VIGER & CO., Importers,
Italian Warehouse, - - 207 209 and 211 St. James Street.
244xx1

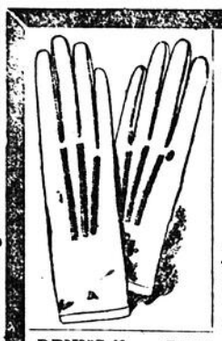

GLOVES! GLOVES! GLOVES!
DENT'S new style Autumn Gloves, just received all the latest style, hand made, wax sewn, double gusseted, warranted not to split, crack or tear. Here are a few of our leading lines:
DENT'S Heavy Walking Glove, spear points, wax sewn, very special, $1.00.
DENT'S Heavy Chevrette, spear points, wax sewn, $1.25.
DENT'S New Rugby Gloves, wax sewn, spear points, patent fastening, $1.25.
DENT'S New Suede Gloves, two pearl buttons, very special $1.00.
DENT'S Heavy Doeskin, silk lined, very special, $1.50.
DENT'S Heavy Gray, silk lined, spear points, very special, $1.50.
DENT'S Heavy Gloves for Ladies, Boys and Youths, from $1.00 to $2.00.
DENT'S Silk Lined Ladies' Gloves, $2.00 to $2.50.
EXTRA SPECIAL—500 pairs of Dent's Small Size Gloves, 7, 7½, 7¾, regular price $1.25 to $1.75. To clear at 50c a pair.
THE HANNAN STORE,
213 and 215 St. James St.
244xx1

"Campbell's Clothing."
o o o
Advertising won't do it, unless backed up by merit. We back up every assertion we make, and retract nothing. We make the best clothing in all Canada.
Do you doubt it?
We will convince you of the fact in short order.
o o o
Campbell's Clothing Corner
267 St. James Street. 244z1

The Quickest and Best Laundry
Is the one that you will patronize this week, next week and every week.
Modern methods, new machinery, and thoroughly equipped plant make this laundry the most satisfactory one to deal with. All finishes domestic, light or heavy gloss. Try us once—Phone us or drop postal and our waggon will call for your bundle.
THE TROY LAUNDRY,
8, 10 and 12 Inspector St.
244-1

Stops Diarrhœa and Stomach Cramps
Dr. Siegert's Genuine Imported Angostura Bitters. 248 2aw

CAUSE AND EFFECT.
Cause—Unapproachable Quality.
Effect—STEADILY INCREASING SALES
THE
"STONEWALL JACKSON" CIGAR
"Enormously the Largest Sale"
of any Cigar in Canada.
186 tf

100 CENTS WORTH
Is What You Get For Every Dollar When You Buy . .
R. J. TOOKE'S
Perfect Fitting Shirts.

ADAMS-BAGNALL
Open and Enclosed
ARC LAMPS
FOR
Alternating and Direct Current,
Export Agent for the British Empire:
EDWARD E. CARY,
New York Life Building,
MONTREAL, CANADA.
Selling Agents for Canada,
From Kingston to Pacific Coast:
The Packard Electric Co., LIMITED,
St. Catharines, Ontario.
Selling Agents in Montreal:
FRED. THOMSON & CO.,
774 Craig street.
T. A. FARRELL,
212x6 32 Victoria Square.

This Trade Mark stamped on every garment, insures you genuine
HEALTH UNDERWEAR
the most perfect, most healthful, most delightfully comfortable underwear made. Endorsed by physicians.
For Men, Women and Children.
All first class Dry Goods Stores keep full range.
244z2 2aw

ETERNAL VIGILANCE
The Price of Success.
Our MR. ALLEN has lately returned from a three months' trip looking for improved machinery and the most modern methods of handling goods for DYEING, CLEANING and FRENCH CLEANING. Having visited the largest and best places in Europe and the United States, bringing our works in every respect up-to-date, we believe our phenomenal success of the past will be continued, with the largest dyeing and cleaning works in the Dominion. The best Technical and Practical help, latest machinery and modern methods, we guarantee all work as good as the best houses in Europe in all classes of Dyeing, Cleaning and French Cleaning.
BRITISH AMERICAN DYEING CO.
Offices: 215 McGill, 2433 Notre Dame, 1504 St. Catherine Street.
243 z3 3aw

LATEST AMERICA'S CUP GOSSIP FROM BRITAIN.
Some Laugh at Erskine's Challenge, But He Confirms It.
LONDON, October 16. — The Central News states that John Erskine, a Belfast merchant, confirms the report that he is chairman of a syndicate of fourteen, which has been formed to challenge for the America's Cup. The new challenger will be built by a Belfast firm. She will cost £35,000.

SOZODONT Tooth Powder 25c
16 1

VICTORIA CROSS.
Union Made Cigar—5 Cents.
E. N. CUSSON & CO., Montreal. 222 260. Recently introduced but already popular

More than one good point about our new Chief of Police
But the Most Noticeable
IS THE fact that you can always find a policeman at certain hours of the day at certain places, such as the corner of McGill and St. James street, the corner of St. Catherine and Bleury, or at the extra busy corner of Craig and Bleury, where you can find two, and at this corner Allan is selling Men's Hats, Suits, Overcoats and Underwear. He is not yet tendering for the contract to supply police clothing, but when the Chief improves the City Council and gets them down to business, we might put in a tender; in the meantime, we are devoting all our efforts to please the public of Montreal, and our Fall Stock is now complete in all lines; large variety, latest styles at lowest prices.
If you want a proper, stylish, up-to-date Hat, a real nice fitting and good Overcoat, or a fine Fall Suit, Gloves, Neckwear or Underwear, you are invited to inspect our stock.
Allan's Cor. Craig & Bleury St. & 2299 St. Catherine.
244xx1

OSTERMOOR'S TRADE MARK
PATENT ELASTIC FELT MATTRESSES
ARE A DELIGHT FOR A LIFETIME.
Guarantee tag sewed into each mattress.
THE ALASKA FEATHER & DOWN CO., Ltd., Wholesale, Montreal. 202str

MILLINERY—High-class and Imported Paris trimmed Hats a specialty.
OPERA CAPES, DRESSMAKING, In the most modish effect. Fit guaranteed.
FUR TRIMMINGS, Russian Sable, Silver and White Fox, and all other fashionable Furs in stock.
Tel. Up 2720. 236z25 Estimates given MRS. E. HUNTOON, 2438 ST. CATHERINE STREET, Between Stanley and Drummond.

SAVE MONEY AND BUY YOUR
COAL
At ROBERTSON'S, 65 McGill St.
243z5

Do You Live in St. Lambert?
Are You Thinking of Putting in ELECTRIC LIGHT
IF SO, WE THINK IT WOULD PAY YOU TO CALL US UP.
The Sayer Electric Co'y,
60 and 62 VICTORIA SQUARE,
'Phone, Main 1033. MONTREAL.
244xx1

# AT THE DROP OF THE FLAG.

Yesterday's race between Jewell and Deveras, shows that Brockville is still "on the map."

Cresceus is not to go on the Vaudeville stage after all, but is to have a trotting starring tour.

The Buffalo Baseball Club seems to have suffered in proportion as the Buffalo Exposition prospered.

Again jealousy finds vent in words, and once more Montreal's drawing power as a baseball city is attacked.

Sullivan the oarsman says that he and Towns had more fun in Canada than the Duke and Duchess of York. Perhaps he was right.

And here, after all lovers of Canadian horses have congratulated themselves upon the performance of "Sure Pop," comes George E. Pepper to shatter our illusions and to deny that Sure Pop jumped any higher than seven feet.

To-night, the Quebec Rugby Union will decide the case of Mr. Tobin, of Cornwall, a former player on the Ottawa College team, who has returned to his allegiance. The College Club maintains that it acted in good faith, when it took Tobin on again, since he has made up his mind to live in Ottawa. The fact that he is an excellent football player, and that there is no scope for him in Cornwall, is one of the arguments used in his favour.

Ottawa is pretty confident of its football team. The Citizen says:

"Unless some hard-shell misfortune overtakes Ottawa University football team it will be able to hold its own this year in the Quebec series. The back division has improved wonderfully during the past week and if well protected can attend to the ball in that department all right. If the team wins the match with Montreal next Saturday its chances for the Quebec union honours are the best."

## BASEBALL

# BUFFALO CLUB ON THE MARKET

### MANAGER BARROW, OF TORONTO, HAS MADE AN OFFER.

**Franklin Decides to Quit — A New Management and Good Team Would Boom Baseball in Buffalo—Jealous of Montreal Again in the West.**

BUFFALO, October 16. — The Eastern League passed through one of its periodically bad years, and will require two or three good cities to bring it back again into some prominence among the leading baseball organizations of the country. Now that it has broken away from the National League there is no reason why Jersey City, Newark, or even New York, for that matter, should not be included in next year's circuit. President Powers should be in a position to secure a hold in the metropolis just as well as Ban Johnson. It would be the making of the Eastern League, and franchises would not have to go begging, as is the case now. Montreal is too far out of the way, and is good only for Sunday games, and if the weather is bad and a club meets with rain, it returns from there a loser. Brockton, Syracuse, and Hartford are dead ones, so that it is very plain that something must be done to brace up matters.

Buffalo, which should be the strongest city in the league, went through a bitter time, and it is generally known that its owner dropped a wad. It was not the loss of the money that rankled, but the knowledge that his players did not do their best to win, that they took advantage of his absence, and of the weakness of the managers, that made him saddest. Ald. Franklin, after being connected with the business for many years, has finally got his fill, and it is generally known about town that the plant is on the market.

MANY OFFERS ARE RECEIVED.

Many offers have been received, but they are all below the price asked; so low, in fact, that it appears like robbery to have submitted them. Manager Barrow, of Toronto, has made an offer, a cautious one. Rochester persons have been in Buffalo during the last week with the idea of submitting a bid, their idea being that one-third of the stock be taken by Buffalonians and the remainder to be held by residents of Powerstown. Just what they accomplished is not known. Sam Wise said the other day that as soon as the Pan-American Exposition was over he had a man that wanted it, and it is reported that Harry Murray and one or two others had a bid to make. The Messrs. Eirick, live stock merchants, of East Buffalo, fans of the real hue, are desirous of seeing good baseball in Buffalo, but will not contribute toward the Eastern League article. Their ambition and money will go toward placing a team in the American League, and they have received assurances from President Somers, of the Boston team, of which Jimmy Collins is manager, that should the opportunity present itself that Buffalo will be considered. Not much stock is taken in the Somers' offer, however, for if Ban Johnson is looking for an opening in New York and St. Louis, it is safe to say that Buffalo must be away down in his thoughts, and this city will only be considered should the American League circuit be enlarged, another long-time possibility.

Buffalo can be made a money-winner, but not with a three-time tailender, and it is to be hoped that if Ald. Franklin desires to retire, and his whole family says that he is in earnest this time, the matter of sale can be arranged with lovers of the game in this city, and that it will not be necessary to float the thing outside.

In this connection it might be said that Capt. A. C. Anson, of Chicago, has been offered the franchise of Buffalo in the Eastern League, but he will not accept it. He said:

"If I could get into the National or American circuit with Buffalo I'd take it in a minute, for I think that city a better one than either Washington or Baltimore."

Capt. Anson thinks the American League should lose no time in getting into New York. "If Seth Low is elected Mayor and Tammany is licked, they should go in before next spring," was the sort of advice he offered.

## AQUATICS

### PRESENTED BAYVIEW PRIZES.

**A Most Enjoyable Ceremony at the Montreal Club.**

There was a most pleasant little reunion at the Montreal Club, yesterday afternoon, when the prizes won in the Bayview-Beaurepaire Regatta, which has become one of the regular sailing events of the season, were presented. The presentation was made by Commodore R. R. Stevenson, there being seven cups in all, the big challenge trophy and the six smaller memorial cups.

The challenge trophy was won for the second time by Mr. A. E. Abbott. There were several impromptu speeches. The Committee which made such a success of the races was composed of: Commodore R. R. Stevenson, C. P. Sclater (officer of the day), F. J. Shaw, (secretary), Leslie Dowker, D. A. Poe. Among those present yesterday were Commodore Stevenson, C. P. Sclater, F. J. Shaw, J. J. Riley, jr., T. L. Paton, A. E. Abbott, W. H. Ewing, H. Desbarats, W. Riley.

### LIPTON FETED IN CHICAGO.

**Shamrock's Owner Receives a Memento.**

CHICAGO, October 16.—At the Chicago A. C. last evening a banquet was given in honour of Sir Thomas Lipton. For an hour prior to the commencement of the banquet, Sir Thomas held a reception in the parlours of the club house. The reception was over at 7 o'clock, and the banquet commenced a few minutes after that hour. The decorations of the banquet hall were strictly nautical. A model of Shamrock II., complete, with all sails set, was placed in front of Sir Thomas. When the time for the making of addresses arrived the president, J. K. Armsby, in the name of the club, presented the loving cup to Sir Thomas, who replied in a brief speech of thanks. Sir Thomas will remain in the city for the rest of the week.

## FOOTBALL

### That Tobin Protest.

OTTAWA, October 16.—President Clancy and B. Slattery, of Ottawa College, will attend the meeting of the Quebec Union to-night in Montreal, when the Britannia protest against Alf. Tobin will be considered. The collegians do not expect that any more adverse action than ordering the game played over will be taken by the league. They hope, however, that the protest will be thrown out as they played Tobin in good faith.

The team had a good practice yesterday afternoon. Duval, who played half-back in 1898, was in uniform, and put up a fair article of ball. The team will likely be unchanged from Saturday last, against Montreal, this week. Alf. Smith, the former great quarter-back, joined the staff of coachers yesterday. Halligan, who is a substitute back, had one of his legs badly injured, and will not be able to play again for some time.

### The Toronto Championship.

TORONTO, October 16.—'Varsity and the Argonauts have agreed to play two matches on 'Varsity field for the city championship; the first on Saturday, and the second on Thanksgiving Day. Points in the two contests will decide the supremacy. 'Varsity won the match played last year, while the Argonauts trimmed the Collegians the year before. The Argonauts think they can defeat 'Varsity easily, and their admirers place O.R.F.U. football a notch or two higher than the college article. On the other hand, the students claim superiority for intercollegiate Rugby, and say they will prove it in the games with Argonauts.

## ATHLETICS

### FOR NEW M.A.A.A. CLUBHOUSE.

**Canvassing for Names in Favour of the Scheme.**

There was a meeting Monday night, of the new M. A. A. A. Clubhouse Committee. The members of the Committee have started in on a campaign of personal canvass, and, as the result, forty-nine names were added to the list of subscribers to the new plan. This makes over three hundred subscribers now.

### THE LAST M.A.A.A. HANDICAP.

**They Will be Run Off on Saturday.**

The last of the M. A. A. A. Handicaps have not yet come. The wind up will take place on Saturday next, preceding the Football game with Ottawa College. The events will consist of one third of a mile; half a mile, and a hundred and twenty yard hurdle races. They will start at 2.15 sharp.

## BASKETBALL.

### Basketball at the Point.

In olden days—for that is the term now used by the boys of the Point, who played at the game of basketball four or five years ago—the residents of that district witnessed some of the finest games that could be hoped for. The constant recollection of these games, full of excitement and pleasure, is accountable for the immense efforts which are being made for the re-advancement of the game by the members of the P.A.A.A. It has been furthermore decided to call a meeting for this evening at the club house, where many of the old boys are expected.

### Ottawas Want Stanley Cup.

OTTAWA, October 16. — The Ottawa hockey men are beginning to talk of the prospects of a trip west for the Stanley Cup. It has practically been decided that the attempt to lift the cup will be made about the middle of the hockey season here. Many thought the team would go west before the regular schedule is opened.


# I WEIGH 175 lbs.
# Former Weight 135 "
# Gain 40 lbs.

There are people who say that the benefit derived from the use of put-up medicines is imaginary. It is not the case with Dr. Pierce's Favorite Prescription, which makes weak women strong and sick women well. A woman may imagine she's weak, or may fancy she's sick, but *her imagination can't add forty pounds to her weight.* The positive proof of the curative power of "Favorite Prescription" is found in the restoration of health which is recorded in face and form, of strength which can be tested, and weight which can be registered in pounds and ounces.

The general health of women is so intimately connected with the local health of the womanly organs that when these are diseased the whole body suffers loss. Dr. Pierce's Favorite Prescription cures womanly diseases. It establishes regularity, stops weakening drains, heals inflammation and ulceration and cures female weakness.

"I am very glad to let other poor sufferers know what Dr. Pierce's medicines have done for me," writes Mrs. Edwin H. Gardner, of Beechwood, Norfolk Co., Mass. (Box 76.) "You know I wrote to you last summer. I read what your medicine had done for other people, so thought I would try it, and I found it was a blessing to me and my family. I began in June and took six bottles of your medicine and three vials of 'Pellets.' I took your medicine a year when I had a ten-pound girl. I had the easiest time I ever had with any of my three children. I have been very well since I took your medicine. I took three bottles of 'Favorite Prescription,' three of 'Golden Medical Discovery,' and three vials of 'Pellets.' I had no appetite and could not eat much without it distressing me before I took your 'Favorite Prescription,' and I only weighed 135 pounds. Now I weigh 175."

Dr. Pierce's Common Sense Medical Adviser is sent *free* on receipt of 31 one-cent stamps to pay expense of customs and mailing *only.* Address Dr. R. V. Pierce, Buffalo, N. Y.


# VETERANS IN THE FIELD OF CANADIAN SPORTS

MR. W. C. HODGSON.

Here is one of the youthful Canadian veterans.

Many who followed the game of lacrosse some years ago will remember "Billy" Hodgson who used to play such a star game for the, then, Montreal championship team. He was one of the fastest and most brilliant players that ever played the game and had a reputation for shooting on the flags which was apt to make a timid player beware. But Mr. Hodgson was not only a lacrosse player. He was also a very fine footballer and played for the Montreal team. He was also an adept at the game of hockey, but it was as a lacrosse man that he showed to the best advantage.

## THE TURF

# DEVERAS WON THE TROTTING MATCH.

### BROCKVILLE PEOPLE ENJOYED A FINE RACE.

**Three Favourites Came Out Well at Morris Park—There Was Some Excellent Trotting at the Lexington Track for the Ten Thousand Dollar Prize.**

(Special to the Star.)

BROCKVILLE, Ont., October 16.—The first real god horse race held in Brockville in many years took place yesterday afternoon on the Brockville Driving Park before an enthusiastic crowd of lovers of the sport, numbering between 800 and 1000 people. They came from all parts of Eastern Ontario, particularly from this immediate vicinity. Among Montrealers noticed were Charles Charters, H. Lafleur, B. Arbour and W. Monteith. The occasion was a matched race between H. Paquet's Speedy Jewel, of Montreal, and Brockville's goer, Deveras, the property of Antoine Wendling, the well-known hotelkeeper, for $250 a side. The recent Montreal races showed the animals to be very evenly matched, and though Deveras was beaten at them, his owner held he had the best horse of the two, and challenged Mr. Paquet to another race, which was cheerfully accepted. The weather conditions were perfect with the exception of a stiff wind. This, with the heavy condition of the track rendered such by the recent rains, made the time necessarily slow. The best time was equal to a 2.10 clip over a good half-mile track in fair condition. The horses were apparently in splendid condition at the commencement of the struggle, but after two heats had been gone it was evident Jewel was in distress, because he acted badly, and, though urged by McPherson, never headed and came on even terms with Deveras. It is presumed he was suffering from a cold contracted on the trip from Montreal. At least, a veterinary pronounced this the cause of illness. Under ordinary circumstances, it would have been a great race, as Deveras was full of ginger, prepared to do his best if called upon. But he won the race and the enthusiastic owner is happy.

The officials were as follows: Starter, John Webster, Brockville; judges, Charles Charters, Montreal; J. E. Kerr, Perth, and David Forth, Forthton.

HOW THE RACE WAS RUN.

In the first heat it was a horse race all the way. Deveras was the aggressor, and, though making two breaks, took the pole from Jewel in the last three-quarters and came home ahead by a length in 2.21¼. The second heat was the most exciting of the day. Deveras held the race well in hand all the way up to the back stretch on the last half. Jewel, who had been pushing him hard, made a bad break and dropped far in the rear. Wallace made the mistake of not going ahead at the speed attained. Instead of that he lingered for the Montreal horse until the stretch was reached. There both horses came on even terms, and it was nip and tuck to the wire. Both drivers urged their animals to the utmost, but it was impossible for one to get the advantage over the other, and the judges gave out a dead heat. In the next two Jewell made a miserable poor showing, and Deveras had things his own way, taking the finish by several lengths.

Mr. Paquet has signified his intention of giving Jewel a rest till the ice races, when he will again put him in shape for racing. Very little money changed hands on the event, but the Brockville horse was a hot favourite all through the race. Following is the summary:

| | | | |
|---|---|---|---|
| Deveras, b.s., Wallace ..... | 1 | d.h. | 1 1 |
| Jewel, b., g. McPherson ..... | 2 | d.h. | 2 2 |

Time—2.21¼, 2.25, 2.29, 2.21¼.

### Trotting at Lexington.

LEXINGTON, Ky., October 16.—Peter Stirling won the $10,000 Louisville prize without a touch of the whip, and holding his gait like a piece of superb machinery. The winner of last Tuesday's $16,000 Futurity passed under the wire first in each heat with a length to spare. The Baron More colt was favourite at 50 to the field's 20 in the first, and $50 to the field's $9 in the second heat.

Onward Silver, winner of the Transylvania, and Doll Dillon had their second bitter struggle of the meeting in the four thousand McDowell stakes.

Charles Marvin, the veteran of the trotting turf, captured the Walnut Hall Farm Cup, $3,000, with Captor. The record time for the fixture, 2.11½, was twice lowered, 2.10¾ being the time in the first heat, and 2.09¾ in the third. The track was fast. Summary:

Louisville Prize; trotting; $10,00; for foals of 1898—

| | | | |
|---|---|---|---|
| Peter Stirling, ch. g., by Baron More (Chandler) ..... | 1 | 1 | |
| Hawthorne, r.of. (Hudson) ..... | 3 | 2 | |
| Carrie Bell, b.f. (Thayer) ..... | 5 | 3 | |
| Gavalta, b.f. (Reapy) ..... | 4 | 4 | |
| Royal Coat, b.c. (Macey) ..... | 2 | ds | |
| Boralma's Brother, br. c. (Ryan) ... | ds | | |

Time—2.15¼, 2.12.

Walnut Hall Farm Cup; 2.15 class; trotting, $3,000—

| | | | |
|---|---|---|---|
| Captor, br. g., by Electric Bell (Marvin) ..... | 1 | 1 | 1 |
| Neva Simmons, b.m. (Price) ... .. | 2 | 4 | 2 |
| Lady Thisbe, blk. m. (Kenny) ..... | 9 | 2 | 3 |
| Suzie J., b.m. (McKey) ..... | 8 | 3 | 4 |
| Osanam, br. m. (Benyon) ..... | 4 | 5 | 9 |
| Iva Dee, b. m. (Geers) ..... | 5 | 9 | 6 |
| Allie Woods, b. h. (Beackey) ... .. | 5 | 8 | 7 |
| Gracie Onward ..... | 6 | 7 | 8 |

Time—2.10¾, 2.11½, 2.09¾.

The McDowell, 2.10 class; trotting; $4,000—

| | | | |
|---|---|---|---|
| Dolly Dillon, b.m., by Sidney Dillon (Saunders) ..... | 1 | 1 | 1 |
| Onward Silver, ch. h. (Geers) ..... | 4 | 2 | 2 |
| Toggles, br. g. (Clark) ..... | 2 | 4 | 4 |
| Lita W., br. m. (Hitchings) ..... | 3 | 3 | 3 |
| Miss Sligo, b.m. (Highfield) ... ... | ds | | |

Time—2.10½, 2.10¾, 2.10¾.

### Favourites at Morris Park.

NEW YORK, October 16.—Three favourites and two second choices were successful. The Rancho Del Paso Stakes, for 2-year-olds, at 6 furlongs, was the chief event on the card. J. B. Haggin added plate to the value of $500. Leonora Loring was the favourite, and met her second defeat of the year. Whiskey King, the second choice, winning. Summary:

First race, 6 1-2 furlongs—Wayward Boy, 107, O'Connor, 6 to 5 and 1 to 2, won; Tour, 107, Odom, 6 to 1 and 5 to 2, 2; Elegy, 107, Wonderly, 4 to 1 and 8 to 5, 3. Time, 1.23. Sommerset, Kalif, See Mora, Gertrude Lodge, The Abbe, Timothy Foley, Historian, Cespedes, Thicket, Johnny of Navarre and Anna Darling also ran.

Second race, 1 mile—Raffaelo, 100, Mulholland, 3 to 1 and even, won; The Amazon, 107, Miller, 9 to 2 and 8 to 5, 2; Hammock, 100, Downing, 4 to 1 and 7 to 5, 3. Time, 1.43 1-4. Alsike, Isita, Guesswork, Piederich, Goldfox and Punctual also ran.

Third race, the Rancho del Peso Stakes, about 6 furlongs—Whiskey King, 122, Shaw, 7 to 5 and 2 to 5, won; Brunswick, 100, Smith, 30 to 1 and 7 to 1, 2; Champagne, 97, Wonderly, 12 to 1 and 4 to 1, 3. Time, 1.10 3-4. Igniter, Leonora Loring and *Luck and Charity also ran.

*Left at the post.

Fourth race, the Fairview Selling Stakes, 1 1-16 miles—Rowdy, 93, Redfern, 1 to 8 and out, won; Himself, 101, O'Connor, 6 to 5 and out, 2. Time, 1.50 1-2. Only two starters.

Fifth race, selling, 1 mile—Redpath, 115, Mounce, even and 2 to 5, won; Trebor, 101, Martin, 6 to 1 and 2 to 1, 2; Oread, 101, Wonderly, 10 to 1 and 3 to 1, 3. Time, 1.43. Marothen, Speedmas, Donna Henrietta and *King Lief also ran.

*Left at the post.

Sixth race, 1 mile—Roxane, 100, Redfern, 4 to 1 and even, won; Potente, 93, Wonderly, 8 to 5 and 1 to 2, 2; Labon, 27, Martin, 2 to 1 and 6 to 1, 3. Time, 1.42. Belle of Lexington and Herbert also ran.

### The Newmarket Meeting.

LONDON, October 16.—Osboch (Maher) won the Champion Stakes of 50 sovereigns each, with 1,000 sovereigns added, at the Newmarket second October meeting. Pietermaritzburg was second and Doricles finished third.

Ard Patrick (Maher) won the Clearwell Stakes, and Volpone (Clem Jenkins) won the Royal Stakes.

## GOLF

### The Westmount Ladies.

The lady members of the Westmount Golf Club will hold an all-day handicap match (18 holes), on Friday, weather permitting, to compete for a silver cup. Other prizes of clubs and balls will be given for the best individual net scores for 9 holes, and it is to be hoped that there will be a big turn out of members on this occasion, as it will probably be the last match of the season.

## MISCELLANEOUS

### WHAT SHARKEY THINKS.

**How He Looks at Jeffries-Ruhlin Match.**

In a private letter to a friend in Montreal Thomas Sharkey says the coming match between Jeffries and Ruhlin will be one of the greatest events in the history of the ring. He says that Jeffries will have to win in three or four rounds or he will not win at all, as the bout going the full limit will have a possible decision in Ruhlin's favour.

### Police Had to Interfere.

SAN FRANCISCO, Cal., October 16.—The Carter-Walcott contest, before the National A. C., was a fiasco, terminating suddenly in the seventh round. Walcott fell to his knees after a slight mix-up, crying "foul," and claiming to have been struck below the belt.

Pandemonium reigned for a few minutes, and the police and spectators crowded into the ring. The club managers summoned the physician, Dr. Eidenmuller, immediately, and the negro was examined in his corner. The verdict was that no foul blow had been struck.

Walcott was able to walk from the ring unassisted and appeared to be shamming. The blow that really did the work was a right upper-cut to the stomach. Up to this point Walcott had much the better of the contest. Twice he had the Brooklyn man going, once in the fifth and again in the sixth round, but the latter's wonderful recuperative powers saved him from defeat.

### The McGill Theatre Night.

Notwithstanding the misunderstanding which has arisen between the students of the various faculties of McGill University and the Alma Mater Society of the same institution relative to the annual university theatre night, the date originally selected, namely, October 25, will be adhered to. This much was decided upon yesterday. An effort will now be made to remove the misunderstanding that exists, in order that the event may prove as successful, if not more so, than any of its predecessors. For years the date of the annual theatre night and the work of organization therefor have been fixed and carried out by special committees elected for the purpose by the faculties. This year a new body has arisen to represent the university as a whole, the Alma Mater Society. A mass meeting of the students held at the beginning of last week passed resolutions, which induced the new society to believe that it was the general wish that they should take charge of the great event. At a meeting they therefore offered their services to the various faculties. But when the faculties came together the medicals objected, not because of any antagonism to the Alma Mater Society, but because they thought the shortness of the time would make it difficult for a new organization to act, and that the well-proved faculty machinery would answer every purpose, as of old times.

The Applied Science undergraduates refused to take any action in regard to the matter, and a deadlock at once took place between the faculties. This, however, will be straightened out, and already efforts in that direction are progressing nicely. The boys will, therefore, witness one of Willard's productions next week.

### Applied Science Scholarships.

The following awards have been made in the Applied Science Faculty, McGill: British Association exhibition, fourth year, J. B. Cornish; British Association prize, F. E. Sterns; third year prize for mathematics, A. E. Forman; prizes on entering the second year, C. J. Chaplin, J. McPhee, G. H. Cole; McCarthy prizes for instrumental work in surveying, S. H. Boright, R. Musgrove, A. S. P. Lucas.

### The Three Musketeers.

The three burglars, Farley, Douglas and Clarke, who were sentenced to three years each in St. Vincent de Paul Penitentiary in 1898, and released in due course, are again behind the bars. They were sentenced a few days ago in St. Albans to three years each for burglary.

HORSE KICKED THE BOY.—Francois Corbeau, a nine-year-old lad, living with his parents at 565 Ontario street, while playing in the rear of the house yesterday afternoon, was kicked by a horse and sustained a fracture of the left thigh. He was taken to the Notre Dame Hospital.

TRANSFER OF LICENSES.—The following transfers of licenses have been granted by the Liquor License Commissioners: Napoleon Vallee to Jos. Couture, 62 St. Gabriel street; hotel and shop licenses to Louis N. Ostigny, from William O'Dell, 734 Sherbrooke street, and to Albert Jolicoeur, from Alphonse Jolicoeur, 1240 De Montigny street.

For whooping cough and croup, Vapo-Cresolene is a simple and perfect remedy. 244 2


# THE LEADING BRAND OF CIGARETTES

MORE SOLD THAN ALL OTHER BRANDS COMBINED.

*Insist Upon Having*

# "SWEET CAPORAL"

Don't be put off with an inferior Cigarette that the dealer says is "Just as good," offered for sake of extra profit.

# ABSOLUTELY PURE.

236/30 o 1


## THE TERMINAL RAILWAY— WHAT IT IS ASKING.

**Mr. Mullarkey Explains the Situation —Several Aldermen are Opposed to Granting An Entrance to the City.**

At the next meeting of the City Council a motion will be made to reconsider the proposed by-law allowing the Terminal Railway Company to operate electric cars in the city.

The original by-law was defeated on its second reading. Explaining the reason of bringing up the subject again, Mr. Mullarkey, manager of the Terminal Company, said to-day: "When the original by-law was before Council the Terminal Company asked to run cars on a large number of streets in the city. There were certain protests against this, and now the company is going before Council to request it be given a single line into the city to connect with its lines at Maisonneuve. If this request is granted, passengers who wish to go to Bout de L'Ile can get there without changing cars. At present they have to take the city cars to Maisonneuve before the cars of the Terminal Company are reached. It has already been stated that the Terminal Company will make the fare to Bout de L'Ile and return 25 cents, if this single line is voted by Council."

One of the members of the City Council, who strongly favours the application of the Terminal Company for a single line into the city, said: "I understand it is the intention of the Terminal Company to ask Council for a line from Maisonneuve that will run north to the city limits, then taking a sudden turn southwards will reach Craig street via City Hall avenue. Very many citizens in the north end of the city are strongly in favour of such a line, as it would open up a section that has practically no car service. There is sure, however, to be a big fight in Council over this request."

Quite a number of members of Council on the other hand are opposed to any new electric company operating lines in the city. They claimed, when being spoken to to-day, that there was every likelihood the Montreal Street Railway Company would greatly extend its lines and reduce its fares, if the City Council would add to the number of years of its contract. The company might also possibly ask to be given the right to build car tracks on whatever streets in the city it might desire. For these reasons they thought no new company should be allowed to come into the city.

Such is the situation of affairs that will have to be considered by the City Council at its next meeting.

## SHIP FEVER MONUMENT— WHO REMOVED IT?

**An Enquiry to be Held by the Parks Committee—The Planting of Young Trees.**

The Parks and Ferries Committee yesterday discussed complaints that had been sent in by Irish societies against the removing of the Irish immigrant monument from the spot near the Victoria Bridge, where it had been for so many years. There seemed some haziness as to who had removed the monument from this spot to St. Patrick's Park. After some discussion it was decided to see Mr. Wainwright, of the Grand Trunk, and see if the company had removed the monument. It is said the Grand Trunk Railway is willing to remove the monument to the Catholic cemetery, or any other site. A sub-committee was appointed to enquire as to the best place to put the monument.

Before adjourning, City Gardener Pinoteau reported the various city parks were ready for the winter season. In many of them young trees had been planted, and as the watchmen were not engaged for the winter he suggested that some other means should be taken to protect the trees from injury. It had been found in the past that many were broken in the spring, necessitating renewal at considerable cost. It was decided to bring the question to the attention of the police officials.

### LAURENTIDE PULP COMPANY.

**The Annual Meeting Shows Net Profits of $296,361 or 18 Per Cent. on the Capital.**

The annual meeting of the shareholders of the Laurentide Pulp Company, Limited, was held yesterday. Mr. Charles R. Hosmer was added to the list of directors, the board otherwise remaining the same as before.

The statement showed the net profits for the year to be $296,361 over and above interest on bonds and all other charges. Altogether the profits amounted to more than eighteen per cent. on the company's stock. The directors, however, deemed it wise to pay only eight per cent. in dividends, adding the remainder to the working capital.

After writing off $129,688, for shrinkage in logs, covering a term of years back, for bad and doubtful accounts, and for other matters, the surplus, June 30, 1901, was $252,374, as against $197,701, June 30, 1900.

It was stated that the entire paper products of the company were sold up to the end of the year 1902, and at better prices than at any time in the past. The works were reported to be in perfect condition, and working well beyond their estimated capacity.

### HAD NEVER BEEN VACCINATED.

**Came From An Infected District and Developed Smallpox—His Boarding House Quarantined.**

A young man, who arrived in the city two weeks ago, exhibited symptoms of smallpox yesterday. He was removed to the Civic Hospital. It is said the case is a very mild one. The patient came to the city from an infected place in this province. He was never vaccinated. It was at first thought the disease was typhoid, but its true nature was ascertained yesterday. The boarding house where the patient was staying has been quarantined.

EUREKA HARNESS OIL Imperial Oil Co. 204 156eod


For good, solid cigar value there is no 10 cent cigar to equal the

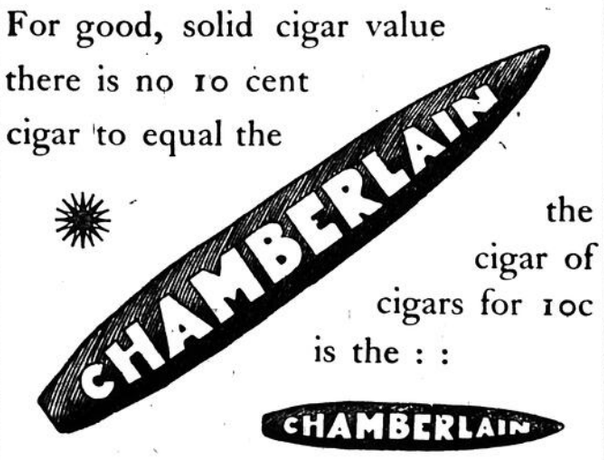


the cigar of cigars for 10c is the : :

CHAMBERLAIN

244 1


## SUBURBAN NOTES.

Mr. Ferguson Eaman, of Farran's Point, is visiting friends at Point St. Charles.

Mr. J. Hartley, Wellington street, Point St. Charles, has removed to Tupper street.

The members of Monkland Court of the I.O.F. will meet in Elm Hall, Westmount, this evening.

Branch 74, of the C.M.B.A., will meet in St. Gabriel Hall, Centre street, Point St. Charles, this evening.

Rev. J. R. Webb, of the Point St. Charles Baptist Church, is attending the Baptist Convention at Brantford, Ont.

A bazaar for the benefit of the Montreal Annex Presbyterian Church will be held in St. Gabriel Church on Friday next.

A meeting of Royal Victoria Lodge, Manchester Unity, I.O.O.F., will be held in Unity Hall, Wellington street, Point St. Charles, this evening.

A Hallelujah wedding will be celebrated at the Point St. Charles Salvation Army Hall, Bourgeois street, on Friday evening, October 18. Major Turner will conduct the ceremony.

A special meeting of the directors of the Point St. Charles Railway Association was held last evening. Private business in connection with the new building was alone disposed of.

The opening dance of the season, to be held on Friday, October 25th, under the auspices of the Lady Associate members of the Point St. Charles Athletic Association promises to be among the leading social events of the season.

A number of the residents of Longueuil have made arrangements for a concert to be given in the school house on Thursday evening, October 17. Prof. W. Shannon and several other artists have already promised to take part.

At the last meeting of the Westmount branch of the International Sunshine Society, the following officers were elected: President, Mrs. J. A. Hutchison; vice-president, Miss Macfarlane; secretary, Miss Macdonald, 4630 St. Catherine street; treasurer, Miss Muirhead. It was decided to hold an entertainment in conjunction with the Montreal branch on Tuesday, October 29.

Rev. J. G. Payette, parish priest of St. Eusebe, has been officially appointed cure of Longueuil, to succeed Rev. F. Tasse, who has resigned owing to ill health. Father Payette was born in Montreal in 1860, and after attending Montreal College, was ordained priest in 1885. His first appointment was as vicar at St. Joseph de Chambly. A year later he became professor at Ste. Therese College. From 1889 to 1892 he was assistant at the parish of St. Lin. In the latter year he became acting cure. In 1896 Archbishop Fabre appointed him to the charge of the parish of St. Eusebe, where he has since acted. Father Payette will likely take over his new duties during the present week.

The citizens' committee, that for some time past has been doing such good work in Point St. Charles, will now likely take up the all-important question of procuring more subways for the district. That these have not been procured before this has been, it is believed, one of the greatest drawbacks to the district. At the present time there is no connection between the district and the city between Hibernia road and Richmond street, a distance of nearly a mile, and this right in the most important part of the locality. It is claimed by property holders that at least one subway should be made under the Grand Trunk Railway, to connect directly with the city by way of Seigneurs street. It is understood that a number of property holders are anxious to have the project carried out as soon as possible, and intend doing all they can to procure it.

A meeting of the Longueuil Town Council was held Monday night. A special committee was appointed to prepare an address to be presented on behalf of the town to Rev. F. Tasse on the occasion of his retiring from the charge of the parish. On the motion made by Councillor Gariepy it was decided to grant the Harmony Band recently formed in the town the use of the large hall over the market and a sum of $75 on condition that the band should give public concerts at least once a week during the months of June, July and August of the coming year. The letter received from the Montreal Bridge Company, dealing with the question of a proposed electric railway to the town. Discussion was deferred till the next meeting. A proposition was then made by Councillor Gariepy that a by-law be passed authorizing a loan of $24,000, of which $12,000 would be used in meeting the obligations of the Crevier bonus, which come due in March next, the remainder to be used in making different improvements about the town. No action was taken in the matter.

### Returned From Hunting Trip.

Mr. Robert Miller, station agent at Windsor Station, has returned from a successful hunting trip in the wilds of Maine. Deer, he says, are very plentiful there, and he brings back two splendid bucks as a trophy of the chase. All the station employes have been thoughtfully regaled with venison steak by Mr. Miller, and he still has some tit-bits left for his friends.


SEND FOR NEW BOOK ABOUT

**Dunlop Carriage Tires**

Just issued by The DUNLOP TIRE COMPANY, Limited, of Toronto, makers of the best Solid Rubber and Pneumatic Vehicle Tires. 229 tf



**BLOOD POISON**

Have You Sore Throat, Pimples, Copper-Colored Spots, Aches, Old Sores, Ulcers in the Mouth, Hair Falling? Write for proofs of cures. We solicit the most obstinate cases. We have cured the worst cases in 15 to 35 days. Capital $500,000. 100-page book FREE. No branch offices. COOK REMEDY CO., 3207 Masonic Temple, Chicago, Ill.


## CATHEDRAL ST. WIDENING— THE EXPROPRIATION ROLL

**Is Upheld by the Court in Judgment on a Suit to Set it Aside Brought by Mr. Sauvageau.**

The city won an important expropriation case yesterday, when Mr. Justice Teller dismissed the case of Sauvageau vs. the City, and William Masterman and others, mis-en-cause.

The plaintiff owned property on Cathedral street, which was widened some years ago. He alleged that the cost of widening had been apportioned in a certain manner, but later the city had obtained from the Quebec Legislature the adoption of a statute, 57 Victoria, chap. 57, which apportioned the cost one-half to the proprietors and the other half to the city. The commissioners, Mr. William Masterman and others, were alleged to have fixed an illegal valuation on the properties, taxing them at various rates ranging from two to forty per cent. They were also said to have taxed the property for other purposes than the widening, such as for the damage caused to immoveables expropriated. The plaintiff was taxed $940, or 40 per cent. of the total value of his property. He contended that the act, 57 Victoria, chap. 57, applied only to future widenings of the street, and could have no retroactive effect, and that in any case the proprietors could not be taxed with the expenses incurred, which were absurdly large and imprudently made. He also maintained that the taxation should have been evenly made, and not imposed on the principle of charging more to those who had benefited most. There was nothing to show that those who had benefited least had paid least. Plaintiff, therefore, asked that the assessment roll for the expropriation be declared null and void.

The city pleaded that there had been only one roll made, which was the one now in force. The other roll, referred to by the plaintiff, was simply an outline or project, and had never been completed or approved. The plaintiff was justly indebted to the city for $940 under the only roll made, with every formality, and now in force. The court found that the proof showed the roll in force to have been made and put in execution according to the city charter, and to special laws in the connection, and that it was the only roll really ever in force.

The court held also that the commissioners were entitled to determine who was most benefited, and to tax them accordingly; and that the cost of the expropriation proceedings must be taken as part of the cost of widening the street. The court decided, finally, that none of plaintiff's pretensions were justified, and that he had suffered no particular prejudice, and dismissed his action with costs.

### Concerts in Aid of General.

The opening rehearsal for the concerts in aid of the General Hospital, which are to be held in February next, took place Monday evenng at Karn Hall. Some three hundred voices were present, and this chorus, under the leadership of Mr. Ol Stewart Taylor, went with a swing. Three hundred copies of Elijah, which were presented by three members of the Hospital Committee of Management, were used and were much appreciated. It is proposed to give Elijah one evening, and upon the other a miscellaneous programme will be rendered.

### The Sick Benefit Fund.

Mr. John F. Tobin, of Boston, Mass., president of the International Boot and Shoe Workers' Union, is in the city in the interests of the craft. The International Union has recently adopted a constitutional amendment providing for a sick benefit of $5 a week instead of $3, as formerly.


**"Have You Tried It?"**

Meerschaum Cut Plug Smoking Tobacco It's all right.

Sold Everywhere. 2[illegible] per package

# THE WESTERN WILL NOT SELL.

**HOSPITAL DECLINED OFFER FOR PART OF ITS LAND.**

**Olivet Baptist Church Congregation Offered $1.25 Per Foot for Twenty Thousand Feet—Governors Declined it, Feeling That it Was Unwise to Sell Any of Its Property.**

The offer of the congregation of Olivet Baptist Church, to purchase 20,000 feet of land belonging to and adjoining the Western General Hospital, whereon to erect a new church edifice, was declined by the governors of the latter institution, at their regular quarterly meeting yesterday afternoon.

It was felt that it would be unwise to part with any of the property, either at the present or at any future time, in view of the fact that the trend of the city's population was westward, and that the ground was the best site that was to be had for hospital purposes in the city.

The case of the Olivet Baptist Church was eloquently pleaded by Messrs. H. A. Hodgson and E. P. Heaton, but the majority of the governors were adverse to the sale, and no words of either of these gentlemen could change their opinions.

AN OFFER OF $25,000.

The offer of Olivet congregation was brought before the attention of the governors by Mr. H. A. Hodgson, who made a motion to the effect that it be accepted, and that the property be transferred from the hospital to the church as soon as possible. He pointed out that the church desired at least 20,000 feet, fronting on Western Square and extending along Atwater Avenue to a point about 60 feet northward of Dorchester street. For this ground the congregation was willing to pay the sum of $25,000, or $1.25 per foot. In his (the speaker's opinion, the congregations's offer could be accepted without impairing to any extent the usefulness or growth of the hospital. The offer of $25,000 meant the wiping out of the present floating debt of $8000, on the hospital, and would leave on hand a balance of $17,000 for any improvements that it might be considered advisable to make in the institution. The hospital could well afford to let the 20,000 feet go, as the lot on which it was built was large, and 60,000 feet would still remain whereon to erect any extension that might be necessary He was strongly in favour, therefore, of accepting the offer, for with the $17,000 cash in hand they could start a nucleus for contributions towards the extension. The 60,000 feet which the hospital would still possess after the 20,000 feet had been disposed of, would be sufficient to meet the needs of the hospital for thirty or forty years to come.

THE MOTION TO SELL.

At the close of his remarks, the secretary read Mr. Hodgson's motion, which was seconded by Mr. Heaton, and which was as follows:

"Whereas, during the last few years the revenue of the hospital has fallen considerably short of the expenditure, thereby calling into existence a somewhat large floating debt; and

"Whereas, an opportunity is now afforded whereby the equilibrium between revenue and expenditure will be approximately reached; and

"Whereas, the sale of a portion of the hospital land would leave a large block available for hospital use; therefore,

"Be it resolved, that the board of management be and are hereby authorized to dispose of a part or the whole of the land running, say, from Dorchester street to Western square, fronting along Atwater avenue, and 100 feet or thereabout easterly, at a minimum price of $1.25 per square foot."

Mr. Heaton, in seconding the motion, alluded to a recommendation made by the learning, alluding to the culture which could only be obtained by University training.

TRIP ON ST. LAWRENCE.

After an inspection of the cadets at the Royal Military College, the Royal pair and their suite partook of luncheon and afterwards sailed by the Richelieu & Ontario steamer Kingston for Brockville. The day was a beautiful one. A nice breeze ripples the tops of the waves and sent a picturesque night caps rolling across the St. Lawrence. There was a distinguished company on board. In addition to the Duke and Duchess, there were Prince Alexander of Teck, Lord Wenlock, the Duke of Roxburgh, Viscount Crighton, Sir Charles Cust Sir Donald Wallace, Rev. Canon Dalton the Countess of Minto, Lady Mary Lygon Hon. Mrs. Derek Keppel, Sir Wilfrid and Lady Laurier, Hon. W. S. Fielding, Mrs Justice Britton, and Mr. C. F. Gildersleeve, of Montreal.

The beautiful new boat of the line was luxuriously fitted up for the trip and presented a fine appearance. Shortly after two o'clock the steamer left her dock and headed down the river amid hearty cheering from the thousands on the pier and in the vicinity. During the journey down the Duke and Duchess sat out on the deck watching the picturesque scenery as the vessel steamed down the river.

AT GANANOQUE.

At Gananoque, a most enthusiastic reception which would be a credit to the hospital. They had a chance of being relieved of debt, and of putting aside a little money towards the endowment fund, or building fund. It was a business proposition, and so long as they were not impairing the use of the hospital, they should accept the offer and sell the land.

OPPOSED TO THE SALE.

Dr. F. W. Campbell, who has been connected with the hospital ever since its establishment, reviewed its history and explained why its founders had placed it where it was. The original site selected, said Dr. Campbell, was the site, strange to say, on which the Olivet Baptist Church now stood, which had been given to the hospital promotors by Mr. Workman. It was felt, however, that it would be unwise to locate the institution at that point, and accordingly the site on which the hospital now stands was purchased. In the old days the institution had paid well, and he believed that that condition of things would be repeated in the future. He was opposed to the sale of any portion of the property. The site was a splendid one, the best in the city. There was plenty of air and sunshine to be found on every side, two essentials to the success of an institution such as the Western Hospital was. Moreover, it was situated close to what was bound to become one of the most important arteries of the city, Atwater avenue. Under these circumstances, he, and the medical men connected with the institution were adverse to parting with any portion of the property. The hospital was gradually becoming better known, its patients were increasing, it now had an ambulance service of its own, and was destined in time to become a most important and necessary institution in the rapidly growing West End. Why impair its usefulness, therefore, by disposing of any of its assets?

Mr. J. H. Sears also added a vigorous protest against the sale of the property. It might not be needed at present, but as things took the course that it was thought they would take every foot of land the hospital possessed would be needed in the near future.

The president, Alex. F. Smith, thought it would be an extravagant thing to sell a portion of the land and pay off the debt. He he did not think that was the intention. The present governors, who believed they had the energy to dispose of the debt within the coming year.

The report of the committee of management, read by the secretary, Dr. J. B. McConnell, showed that the receipts from May 15 to October 9 had been $7,037 and the expenditure $7,739. The debt remained about the same as at the annual meeting, $7,948. While the fees qualifying for the governors and fees from pay patients were satisfactory, only $9.5 had been received in subscriptions.

## ST. LOUIS AFFAIRS— STREET CAR SERVICE.

**The Council Passed the By-Law and Then a Public Meeting Was Held in Opposition to the Grothe Bonus.**

The by law granting a franchise for thirty years to the Montreal Street Railway was passed unanimously by the St. Louis Council Monday night, and the town engineer Mr. Emile Vanier, was directed to issue all the necessary orders to enable the company to proceed with the work of laying their tracks through the streets.

After the adjournment of the Council, a meeting of the proprietors opposed to the grant of a bonus to the L. O. Grothe Cigar Manufactory was held in the Town Hall.

The chair was occupied by Mr. Isidore Crepeau, and the meeting called upon Mr. Dubois to act as secretary. Among the large audience several proprietors from Montreal Annex were noticed, including Messrs. Robert Miller, president of the Citizens' Association; F. G. Wooster and I. A. Parsons. Ald. Roy, Mr. Grothe and most of the councillors were also present.

The long discussion, which lasted until midnight, and which gave rise to several uproarious manifestations on the part of the audience against the members of the Council or others who attempted to address the meeting in support of the by-law, threw very little new light on the facts which have already been made public.

**Organ of the Church of the Gesu.**

The work of erecting the new pipe organ which Messrs. Casavant Bros., of Ste. Hyacinthe, have been building for the past nine months for the Church of the Gesu in this city, is well under way, and it is expected that the instrument will be voiced and rendered ready for use by the end of November. It is gigantic in its proportions, contains 52 speaking stops and a great number of couplers, has four keyboards and pedal clavier, and is replete with the latest electrical mechanism. It will be blown by electric power, and will be a decided as well as a much-needed acquisition to the church.

**Sunday Service Discontinued.**

The Richelieu and Ontario Navigation Company has discontinued the Sunday service between Montreal and Quebec. The boats will run daily, with the exception of Sunday, however, until the close of navigation.

The Company's steamers now leave Montreal for Toronto and Hamilton on Mondays and Fridays, and on Tuesdays and Saturdays the steamers leave Quebec for the Saguenay. This latter service will be continued until the close of navigation.

**Say Rill is Innocent.**

A letter has been received by the friends of Julius Rill, now in custody at Clark's Harbour, N.S., on a charge of murder, which states that the boy is innocent beyond any doubt and that even the relatives of the murdered man believe in his innocence. Rill formerly lived in Montreal, and went down to Nova Scotia about a short time ago to work for Rankin, the murdered man. Those who know him in Montreal say that they do not believe him capable of so foul a deed.


FRASER BROS.' SALES.

**Regular Weekly Auction**

Of Household Furniture, etc.

At Our Salesrooms, Nos. 453 and 455 St. James Street, Corner Inspector,

ON FRIDAY, 18th OCTOBER, AT 10 A.M.

A large assortment of Household Furniture and Effects, comprising Bedroom Furniture, Hall and Cook Stoves, Kitchen and Domestic Requisites, and a large quantity of miscellaneous goods.

Consignments solicited. Advances made. Quick cash returns.

Safe, Clean, Dry Storage for Household Furniture, Pianos, etc.

Private sales at all times.

FRASER BROS., Auctioneers.

241 5

**COLLYER & BROCK**

Electrical Engineers and Experts.

Contractors for the New Star Building, St. James Street, Just completed.

Advice and estimates furnished on application. Correspondence solicited.

Address, Montreal Street Railway Chambers, Montreal.

177 15w

**ROOFING...**

Slate, Metal, Gravel and Plaster Asphalt Roofing.

Building Papers and Roofing Materials, 2 and 3 ply felts. Send for prices.

GEORGE W. REED & CO., 785 CRAIG STREET. 206tf

BENNING & BARSALOU'S SALES.

34th ANNUAL SALE.

**IMMENSE TRADE SALE.**

OVER 5000 CASES

India Rubber Boots and Shoes,

ETC., ETC., BY AUCTION.

The subscribers have received instructions from THE CANADIAN RUBBER CO., OF MONTREAL, to sell at their salesrooms, Nos. 36 and 38 St. Peter st., on

Thursday, October 24th,

Over 5,000 cases of Rubbers and Felt Overshoes, being seconds of this year's production, and first quality goods in stock, which they desire to clear, consisting of: Men's, Women's, Misses', Boys' and Child's Cotton and Wool Lined Rubbers, Ladies' Button Overshoes, Men's Snow Excluders and Arctics, Pure Gum Boots and Shoes, etc., etc.

Sale without any reserve whatever.

Catalogue mailed on application.

The particular attention of buyers is invited to this very important sale.

Liberal terms.

Sale at 10 o'clock a.m.

BENNING & BARSALOU, Auctioneers.

241 7 4 aw

**ANXIOUS WOMEN.**

Dr. Wilson Regulator

Women threatened with or suffering from irregularities and wishing prompt and painless relief should write for

FREE BOOK,

which tells how to prevent and correct such irregularities.

Of interest to all married ladies.

The Dr. Wilson Medical Co., Box 1171, Montreal.

87 2awtf


## MEETINGS.

### PAST AND FUTURE.

THE A.O.H.—A meeting of Division No. 3, A. O. H., will be held in its hall this evening.

THE BOOKBINDERS.—The Bookbinders Union held a meeting last night in St. Joseph's Hall. A committee was appointed to determine on a wage scale, and interview employers regarding the same.

THE GARMENT WORKERS.—The Garment Workers' Assembly held a largely attended meeting last night in the K. of L. Hall, St. Lambert Hill. Several new members were initiated, and arrangements made for the ball which is to be given on the 9th of November.

THE HACKMEN.—A meeting of the Hackmen's Union will be held this evening in the Monument National for the purpose of discussing the approaching municipal elections and endorsing candidates. Several prominent speakers will address the gathering.

THE ELECTRICAL WORKERS.—The regular meeting of the International Brotherhood of Electrical Workers was held Monday at 2441 St. Catherine street. The officers report trade brisk. A number of new members were initiated and several applications of membership received.

THE BRASS WORKERS.—The Brass Workers will hold a meeting this evening in the Oddfellows' Hall, 251 St. James street. The president, Mr. T. J. G.....hs, will deliver a short address. He will endeavour to show that a tax on land values would go a long way towards solving the labour problem.

THE STONEMASONS.—The Stonemasons held their annual meeting last night, and elected the following officers: President, L. Pilon; first vice-president, John Smith; second vice-president, S. Major; corresponding secretary, O. Ethier; recording secretary, J. Lafontaine; treasurer, F. Proulx; sergeant-at-arms, Antoine Labelle.

SMOKING CONCERT—Camp Invergordon, No. 181, S.O.S., held their regular meeting on Wednesday evening, Chief Fulton presiding. After the business of the camp had been performed, the members and friends present passed a pleasant two hours in a social manner, it being the monthly social and smoker of the camp.

THE CANADIAN VETERANS. — The Canadian Veterans' Association held a meeting last night at the Drill Hall to make preparations for their demonstration at Sohmer Park next Tuesday. Letters were read from Premier Parent and Mayor Prefontaine, signifying their intention of being present. Another meeting will be held on Friday evening.

THE FORESTERS.—A meeting of Court Freedom, No. 455, Canadian Order of Foresters, was held Monday in the Royal Bank of Canada Chambers, Notre Dame street. The social committee reported that all arrangements are made for the various entertainments, which are to be held during the winter season. A large number of visiting brethren were present.

THE SHOE WORKERS.—Four unions in Montreal, with 3,000 membership, have joined the International Boot and Shoe Workers' Union. Applications are being received for the use of the stamp from factories in the outlying districts. Meetings are to be held with the view of organizing the factories in the various small towns throughout the province.

THE RAILWAY EMPLOYES.—The International Brotherhood of Railway Trackmen has strengthened its organization by absorbing the independent Canadian Union of the same craft. The officers say that the question of forming a Canadian federation of railway employes has not been discussed in their lodges, and that they prefer to belong to a big international organization than an isolated one.

NEW SCHOOL BUILDING.—A requisition, calling a special meeting of the school trustees of the old Corporation St. Louis (now St. Denis Ward), for Friday evening next, has been signed by a number of the taxpayers. Important discussions will take place respecting the new school building, which is to be erected at once at the corner of Zotique and Huntley streets, and other matters arising out of this.

THE ADELPHI CLUB.—At a meeting of the Adelphi Social and Euchre Club, the following officers were elected: Hon. president, J. Walker; president, Charles Irons; vice-president, O. Coron; treasurer, F. Curran; secretary, F. Callahan; captain, A. Fraser; assistant-captain, E. Jones; delegates to Pastime Euchre League, F. Callahan and A. Fraser. A meeting will be held every Friday evening at Standard Hall, 176 St. Dominique street.

THE COMMERCIAL TRAVELLERS—At the next meeting of the Dominion Commercial Travellers' Association, officers for the year will likely be nominated. Mr. George Harris, who has for a number of years represented the firm of S. Greenshields, Sons and Co., has consented to allow his name to be put in nomination for the vice-presidency. Mr. Harris has a long and creditable record as a member of the Board of Directors of the association.

KNIGHTS OF PYTHIAS.—The lodges in Montreal have all resumed their meetings after vacation, and are arranging for an active campaign the coming winter. Damascus Lodge met on Friday evening last and inaugurated the "fall opening" with a new set of robes for their officers. The robes are very rich and handsome, and add materially to the ceremonies of the ritual. Ivanhoe Lodge meets on Wednesday night and expects to have two applications to consider.

The Past Chancellors' Association is to meet this (Monday) evening in the Windsor Hotel to elect officers and plan the winter's campaign. It is intended to organize a sufficient number of lodges in the province this winter to form a grand lodge, which will entitle the Pythians in this province to representation in the Supreme Lodge, which meets in San Francisco in August, 1902.

FREE DRAWING CLASSES.—The evening drawing and industrial classes of the Council of Arts and Manufactures of the Province of Quebec opened Monday in the Monument National. The registration of pupils being no fewer than 500, an increase of 100 over the number registered on the same date last year. The officers of the council are of the opinion that the total number of pupils enrolled at the end of the year will be 1,000, as against 817 last year. All the classes are free, and are under the direction of experienced teachers. Mr. L. P. Berube will receive applications for admission to the classes at room No. 2, Monument National, from 9 o'clock a.m. till noon, and from 2 o'clock to 5 o'clock p.m. The council states that as evidence of the importance attached by some leading studios to the courses, Messrs. Dunlop, Vanier and Meloche have directed private pupils to follow the classes of the Council of Arts. The enrolment for the solfeggio classes will close this week.

THE PLUMBERS.—At next Friday night's meeting of the Plumbers' Union the new sanitary by-law will be thoroughly discussed and all explanations in connection with the same given. The first of a series of examinations was held at the City Hall last night. The examiners were Sanitary Engineer Dore, Building Inspector Chausse and Mr. J. W. Hughes, an expert plumber. It was on the whole satisfactory. Twenty-two applicants presented themselves, and with a couple of exceptions all made a good showing. All plumbers in town are obliged to submit to the examination by virtue of the new by-law. The annual fee is $2, with $5 for the certificate. The officers of the union are very much pleased with the results of the first examination. They say that this will practically do away with Jacks-of-all-trades that have been a menace to the legitimate plumbers for years. No man will be allowed in the union until such time as he has passed his examination.

MEETINGS THIS EVENING.

Iron Moulders' Union, in their new hall, 132 St. James street.

Wellington Lodge, No. 20, I.O.O.F., at 2542 Notre Dame street.

Heavy Carters' Union, in Chatham Hall, Chatham street.

Independent Tailors' Union, in St. Joseph's Hall, St. Catherine street. Mr. B. Rose, the president, will deliver a short lecture on poverty and crime.

Merchants' Clerks Union, in their new hall.

Plasterers' Union, in the Blue Label Hall, 560 Dorchester street.

## THE SHELTERING HOME AND THE WORK IT HAS DONE

**Encouraging Reports Presented at the Annual Meeting—Women May be Sent There Instead of to Gaol.**

Those interested in the work of the Sheltering Home, 92 St. Urbain street, held their annual meeting yesterday afternoon. The chair was occupied by the Rev. Canon Renaud. The annual report of Miss M. A. Sheppard, the secretary, was very interesting. She said that the home had been sheltering all classes of humanity, and the reports that had been received of the well-doings of some of those who had been helped by the Home were of such a nature as to give the management great courage.

Miss Sheppard said the doors were opened to poor, tempted women, victims of drink. One had reformed, and now had money in the bank. Some women stay at the home, waiting an opportunity to go to their friends in other parts of the world. When possible situations are found for those desirous of working. Three little waifs, aged five years, three years and eighteen months, respectively, whose father was drunk and whose mother had deserted them, were taken in by the Home. The Royal Templars' room, to support which they donate $100 a year, has done its share of good work by sheltering eleven homeless women. During the year 136 women were admitted to the home and twenty-one children. Prisoners and intemperate class, 56; night shelter, 24; maternity, married, 4; sent to situations, 34; to friends, 6; to the United States, 2; to England, 2.

Mrs. T. H. Frost, the treasurer, read the annual report, which showed that the receipts during the year were $2,620.32, and the disbursements, $2,395.15, leaving a balance of $225.17.

Mrs. S. Findlay, president of the society, made a few remarks, in the course of which she emphasized the fact that the home was kept open day and night.

Rev. Mr. McManus next spoke of the work done by the home, and how he had been enabled to take several girls there for shelter. He especially praised the work of the matron, Mrs. Montgomery, and her assistant, Miss Mansfield.

Among others who had a few words of encouragement to give were Mr. Charles Alexander, Rev. Mr. French, Mr. George Hague, Miss Dougall, Mr. S. Carley, and Mr. S. Findlay.

Mrs. M. H. Gault called special attention to the fact that it was sometimes reported that women had been sent to gaol because there was no other place for them to be sent to. There was the Sheltering Home to which they could be sent and whose doors are always open.

Miss Wilkes, who is engaged in rescue work in Buffalo, N.Y., in connection with the Ingleside Home there, spoke encouragingly of the work.

The following officers for the ensuing year were elected: President, Mrs. Findlay; secretary, Miss Shepherd; treasurer, Mrs. Frost.

## GOOD COFFEE MAKER.

**Experience With the Berry.**

"I have gained twenty-five pounds since I left off coffee, and began drinking Postum Food Coffee in its place.

I had become very thin in flesh and suffered tortures with heartburn, was a nervous wreck, with headache practically all the time, until one dreadful day when the good doctor told me I must quit drinking coffee, as he had nothing left to try, to relieve me.

I could not drink tea, and had tried everything else, even Postum, but put it by at the first trial, because it was tasteless.

Forced to it again, I determined to see if it could not be made more palatable, and found at once that when I followed directions and boiled it long enough, that I not only liked it, but gave it to my husband for sevral days without his finding it out. I have the name of making splendid coffee, and we always used the best, but of late I have given Postum to guests many times in place of coffee, and have never been detected yet.

Our four children have not drank coffee for three years, and all have gained health and flesh since using Postum. One son, who was always sick, has been greatly benefited by its use, and, as above stated, I have gained twenty-five pounds since taking up Postum. I am healthier to-day than I have been for years, and give Postum all the credit. Please do not use my name in public."

This lady lives in Burlington, Iowa, and the name will be furnished by the Postum Cereal Co., Ltd., Battle Creek, Mich., to those interested. 244 1


MARCOTTE BROS.' SALES.

**IMPORTANT TRADE SALE**

AT

69 St. James St.,

ON

*Wednesday and Thursday, 16th and 17th October Inst.*

AT 10 O'CLOCK A.M. Each Day.

We will offer to the trade, in lots to suit, and positively without reserve, a bankrupt stock of fine assorted Dry Goods, amounting to $35,000. 20 cases of Underwear, 25 cases of Tweeds, Meltons, Beavers, Serges, Canvas, Tailors' Trimmings, Silk, Satin, Dress Goods, Lace, Embroidery, Handkerchiefs, Mufflers, 30 cases of Top Shirts and Sweaters, 25 cases of Hosiery, Wool, Cashmere, Cotton, Prints, Linens, Checked Cottons, Flannelettes, Flannel, Kid, Wool and Cashmere Gloves, Farmers' Satin, etc., etc., Ready-made Clothing, for Men and Boys, Persian Lamb and Seal Caps, Collarettes, Capes, Jackets, 30 cases of Fancy Goods and Notions, Jewellery, Paper, Pencils, Penholders, Dolls, Horses, Toys, 200 Military Cloaks, a large lot of Boots and Shoes, 50 cases of Rubbers, and many other goods too numerous to mention. EASY TERMS.

MARCOTTE BROS., Auctioneers.

240 4

**SALE OF Building Lots.**

We have received instructions of Mr. Joseph Brunet to sell by public auction, on

THURSDAY, 17TH OCTOBER, INST.,

At 2 O'Clock p.m.,

73 building lots, 25 x 73 feet, and 25 x 90 feet, more or less, with back lane. These lots are situated on Rachel, Gain, Shaw and Bordeaux streets, between Papineau and Delorimier avenues, in the Municipality of Delorimier. The sale will take place on the grounds, Rachel street, rain or shine. Every lot put up at auction shall be sold without reserve. Easy terms. For plans and information apply to Mr. Brunet, or at our office.

MARCOTTE BROS., Auctioneers.

240 5

M. HICKS & CO.'S SALES.

**Irish Linens.**

Continuation sale of finest quality tablecloths and napkins, table damask, tea and tray cloths, towels, huckaback, pillow linen, sheets, etc.

Also toilet quilts, Marseilles and satin-finished quilts, honeycomb quilts, coloured counterpanes, Nottingham lace curtains, etc., etc., at our rooms, 1821-1823 Notre Dame street.

THURSDAY AFTERNOON, OCTOBER 17, At 2.30 O'Clock.

M. HICKS & CO., Auctioneers.

241 4

**TURKISH RUGS . .**

AT PRIVATE SALE

A few of the choicest Rugs and Carpets ever seen in Montreal are now being offered at Private Sale at low prices before being removed elsewhere.

Now on exhibition at our Rooms, 1821-1823 Notre Dame Street (first floor).

M. HICKS & CO., Auctioneers.

241 5

**WANTED**

50 GOOD HARNESS MAKERS

Steady employment and good Wages

Apply E. N. Heney & Co.'s Factory, 335 St. Paul St., City. 233 12

**CASTORIA**

for Infants and Children.

The Fac-simile Signature of

Chas. H. Fletcher.

Appears on Every Wrapper.

THE CENTAUR COMPANY, 77 MURRAY STREET, NEW YORK CITY.

11 2aw tf


(Published by Special Arrangement)

## AN UNSCRUPULOUS WOMAN.

BY MRS. BAGOT HARTE.

Author of "Blanca" "The Wheel of Fate," "At the Edge of a Precipice" "Wrongly Condemned," a Deserter from the Guards," "At the Eleventh Hour," etc.

CHAPTER XVII.—Continued.

At that moment Lady Rylmer had no foe more deadly in the world than her husband's niece. And Marie's Southern blood made her strong to hate and strong to love.

The train was going fast now, very fast. Soon she would be once more within the walls of the home she hated. She leant back and looked through the windows with non-observant eyes at the torrents of rain, grey mist, and dreary stretch of English scenery. With Maurice at her side she had grown to tolerate the dreariness of an English rainy day. Now all was different, and she craved for her old home at Capri.

The train arrived punctually at Surbiton. Marie hastily alighted, and a few minutes later was walking quickly towards Rylmer Hall. It was a quarter of an hour's walk in reality, but she did it in less time to-day, arriving at three minutes past six opposite the entrance gates, which stood open as usual.

Pale, sad and weary, yet possessed with an overwhelming desire to enter unnoticed, she crept along amongst the undergrowth of trees that bordered the carriage drive. stillness reigned around, compiete stillness. It was reassuring. Once or twice she stopped and listened, fearing that the sound of the distant unlocking of doors might be heard. But the joyous chorus of happy birds was the only sound that met her ears.

"Oh, how thankful I shall be to lie down and fall asleep," she said to herself.

She was walking very softly, on tip-toe. These were anxious moments. She dared scarcely breathe, and every muffled footstep sounded loud to her ears.

"At last!" she cried, stopping opposite the French window, which she had left open on the previous night.

Swiftly her hands were raised to push it open.

It was locked—firmly locked on the inside!

At that moment sounds which herald the awakening energies of servants were to be heard from within. A landing window above was being opened, bolts were being noisily withdrawn.

Marie turned cold to her finger tips. If she were discovered outside, waiting for admission, what explanation of the matter could she offer? But whatever explanation she might give there was no chance of its being accepted unquestioningly. The worst construction would be put on her conduct, if it suited Lady Rylmer to do so.

Too tired to stand, Marie sank down on the ground near the window and leant against the woodwork. She was beginning to feel dazed with grief, hunger, and fatigue. An invisible voice seemed to tell her that Maurice was safe, and, with freedom from care on his account, thoughts of herself were stealing over her mind.

Suddenly she was startled by hearing the window behind her being opened. It was being done slowly and cautiously. She staggered to her feet and strove to look calm, defiant—anything save like a culprit.

"Hello!"

It was Derrick who uttered the exclamation, and it was he who now stood in the doorway of the open window. "Do you want to come in?" he added, with a short laugh.

"Yes," she answered, trying to speak in her usual tone, and moving forward.

"First tell me where you have been all night?" Saying this he placed his hand heavily on her shoulder.

"A matter of business necessitated my presence elsewhere," she answered, looking straight into his face.

For answer he uttered a short, incredulous whistle, and an ugly smile stole over his handsome face. However, he moved aside and allowed her to pass.

"I have sat up for you all night. I think you might say thank you," he observed. "I saw you go, and I guessed you'd gone after Maurice, and I knew you'd soon be back again. I know his character, and you evidently don't. However, there's nothing like learning by experience. You'll realize now that your best friend on earth is my mother and——"

But the end of the sentence was lost on Marie; already she had left the room and was wearily dragging herself upstairs.

The one person on earth, whom she knew was most capable of cruelly misconstruing her night's harrowing adventure, was already in possession of the leading facts of the case. She was too tired to be capable of feeling more than passing fear at the discovery. To whatever evil purpose he intended putting his knowledge, she was incapable of averting it. With rest and merciful sleep, strength to know how to act would come.

In ten minutes her head was resting thankfully on her pillow, and a few moments later she was fast asleep.

And as she slept it seemed to her that someone sat at her side guarding her, and that from time to time a gentle hand smoothed back her hair, and murmured soothing words. Even in her sleep she was grateful for those soothing words which came in answer to broken sobs that spoke of cruel anguish, so deep that merciful sleep could not stifle it.

Hours passed. It was eleven o'clock before Marie awoke. The first person on whom her eyes rested was Laura.

"Where is Maurice?" asked the latter, quickly.

"He leaves England to-day," was the reply. "I am so glad! I left him at Waterloo station. Laura, it is right that someone besides our two selves—Maurice and I—should know all that happened last night, and I will confide in you. You will keep it all perfectly secret?"

"Yes. Can you doubt it, Marie?"

Then, in a low whisper, Marie described all that had befallen her, and Laura listened with breathless attention, which became intensified as the few words with Derrick were repeated.

"O Marie, I wish that you had confided in me," she exclaimed. "Derrick and mother are always united. You and I must be united. If not," she sighed, shook her head, then jerked out, "something terrible will happen. Even united, we may not be strong enough to withstand them. But separate! There is no hope for us."

For answer Marie's arms stole round Laura's neck and lingered there. It was an action more eloquent than words and sealed their silent vow of unity.

"Poor Maurice!" murmured Laura. "If——" she stopped. There was a knock at the door!

"See who it is," whispered Marie.

But before Laura could act on the suggestion, the door was opened slightly, and a voice—Lady Rylmer's—asked: "Can I come in?"

"Yes, Aunt Rylmer," was the reply.

But there was a lack of warmth in Marie's voice.

"Laura! This is not right of you!" exclaimed her mother, indignantly. "Your cousin must be feeling ill after—but I daresay you know nothing of the unfortunate occurrence. However, leave the room now."

The last word was accompanied by an authoritative wave of the hand, which admitted of no opposition.

As the door closed behind Laura, her mother swept across the room and sat down by the bedside. She was always well dressed now. Tall, handsome, graceful, with a figure that many women of twenty might envy, she looked an attractive woman — one born to play a leading part.

"O, Marie, I am so grieved!" she began, in a tender voice.

"Grieved at what, aunt? I do not know to what you refer."

"At the false step you have taken. I have believed in you and trusted you implicitly since the day that you arrived in England. Nothing would have made me doubt your perfect trustworthiness except the evidence of an eye-witness, and——"

"Lady Rylmer, I have done nothing wrong," interrupted Marie, flushing up. "My conscience is clear, absolutely clear. Please understand that I am as worthy of being trusted now as when my father trusted me implicitly in those happy days when I was all to him. The recollection of his goodness, and dear mother's heroic goodness, too, will stand always between me and the possibility of wilfully doing a wrong deed."

"It is because I placed so much faith in you that my disappointment is so great," continued Lady Rylmer. "Your father must have had faith in you, and so must your mother. O, Marie, how could you act in a manner that would hurt our feelings so much?"

"Again I declare that I have done nothing wrong!"

"Did you not follow Maurice to London last night?" The question was sharply asked.

"I will not answer that question," came quickly in reply.

(To be continued.)


M. HICKS & CO.'S SALES.

**JAPANESE SILKS**

AT AUCTION.

An attractive lot of goods, including 50 pieces of coloured silks (each 25 yards), 200 dozen white silk handkerchiefs, and a number of gent's plain and embroidered jackets, will be sold by public auction in lots to suit purchaser, FOR ACCOUNT OF WHOM IT MAY CONCERN, and absolutely without reserve, at the undersigned's salesroom, 1828 Notre Dame street, ON FRIDAY, 18th OCTOBER, INSTANT, at 10 o'clock a.m.

Goods may be examined day before sale.

WALTER M. KEARNS, Auctioneers.

241 5

WALTER M. KEARNS' SALES.

**Cushing's Island, PORTLAND, SUMMER COTTAGE.**

I am instructed by the Executors of the

**Arch'd McIntyre Estate**

to sell by public auction, that charmingly situated cottage on the south-east side of this favourite island, with all the Furniture complete, as it now stands. The bathing beach is the finest on the Island.

TERMS—CASH.

Sale at the undersigned's salesroom, 1828 Notre Dame Street, Montreal, positively to the highest and last bidder, on

**Wednesday, 23rd Oct., 1901,**

At Eleven o'Clock A.M.

WALTER M. KEARNS, Auctioneer.

238 12

**Attractive Sale Furniture.**

Square Piano, "Saml. May" Pool Table.

Grandfather's clock in mahogany case, several pieces of fine old mahogany furniture, lot of exceptionally good old pattern plateware, rugs, Brussels carpets, deer heads and antlers, brass gas fixtures, brass andirons, curtains, pictures, ornaments, drawing room chairs, old English walnut tables, panorama in mahogany case, mirrors, sideboards and dining chairs, iron beds, odd bureaus and washstands, oilcloth, mirror front wardrobe, gas range, refrigerator, kitchen utensils, etc., and immediately after the contents of an adjoining tenement.

Also 1 Gladstone buggy and 1 family sleigh.

Sale at the residence, 37 HAWARDEN AVENUE, corner of Pacific and near Atwater avenue, on

THURSDAY, 17th OCTOBER, at 10 o'clock a.m.

WALTER M. KEARNS, Auctioneer.

241 4

THE BRUNSWICK-BALKE-COLLENDER CO.

**BILLIARDS** Pool Tables Bowling Alleys

Leading Manufacturers of the World

35 Main and Branch Houses.

"Simonis Cloth"—"Monarch" quick acting cushions. Used by all experts. Supplies of all kinds. New and second hand tables, all sizes, etc. Write for catalogue and prices.

Head Office for Canada:—88 King St., Toronto, Ont.

MONTREAL BRANCH, No. 146 St. Lawrence Street.

134 2aw



The Large Radiating Surface on the drums of the

**Hilborn Wood Furnace**

is not purchased at the expense of the draft. The whole tendency of the fire is upwards, giving good results with even indifferent chimneys, and affording an easy clean out. Another feature is

**The Cup Cement Joint,**

with no bolts exposed to the fire.

Write us for estimates and advice, as we place our wide experience at your disposal.

CLARE BROS. & CO., PRESTON, ONT.

244 1

**DON'T THROW THEM AWAY**

It is just like throwing away money when you throw away the SNOW SHOE TAGS which are on every plug of **Bobs, Pay Roll and Currency Chewing Tobacco.** Save them and you can have your choice of 350 handsome presents. Redeemable up to Jan. 1st, 1903.

Ask your dealer for our new illustrated premium catalogue. 186eodtf

# The Daily Star.

GRAHAM & CO., Proprietors.

Subscriptions, $3 per annum.
Agents in France, Mayence, Favre and Cie., Paris.
Agent in Toronto, M. W. McGillivray, 76 King street west.
Agents in Ottawa, Cunningham and Co.
Agent in London, England, Percy A. Hurd, 100 Fleet street.


## Circulation of the Star

WEEK ENDING OCT. 12TH, 1901.

| | |
|---|---|
| MONDAY | 54,362 |
| TUESDAY | 54,412 |
| WEDNESDAY | 54,359 |
| THURSDAY | 54,379 |
| FRIDAY | 54,455 |
| SATURDAY | 61,797 |
| TOTAL | 333,764 |
| Daily Average | 55,627 |
| Weekly Star Last Week | 120,364 |

CIRCULATION OF THE STAR, DAILY AND WEEKLY, LAST WEEK, **454,128**

From the above figures are excluded several thousand subscriptions regarded as more or less ephemeral.

The circulation of the Star is 25,000 a day in excess of the combined circulation of all the other English papers in Montreal. The circulation of the Star is 40,000 a day in excess of that of any other English paper.

WEDNESDAY, OCTOBER 16, 1901.

### THE AGE OF RECIPROCITY.

It has just been pointed out, as among the fragments of freer trade literature now so interesting to our neighbours, that the idea of reciprocity is no new one, but that the principle, as one adopted by the United States, is as old as their Government. In fact, it was originally put forth by one of the Fathers of the Republic. During Washington's first administration, in 1793, Thomas Jefferson, as Secretary of State, made a report to the House of Representatives. This report was in answer to a resolution of the House of February 23, 1791, calling upon the Secretary of State to report to the House "the nature and extent of the privileges and restrictions of the commercial intercourse of the United States with foreign nations, and the measures which he should think proper to be adopted for the improvement of the commerce and the navigation of the same."

Jefferson appears to have gone very fully into the subject, and after showing in detail how the commerce and navigation of the United States with other countries stood, he proceeded: "Such being the restrictions on the commerce and navigation of the United States, the question is, in what way they may be best removed, modified, or counteracted. As to commerce, two methods occur: First, by friendly arrangements with the several nations with whom these restrictions exist; or, second, by the separate act of our own Legislature for countervailing their effects. There can be no doubt but that, of these two, friendly arrangement is the most eligible.

"Instead of embarrassing commerce under piles of regulating laws, duties, and prohibitions, could it be relieved from all its shackles in all parts of the world, could every country be employed in producing that which nature has best fitted it to produce and each be free to exchange with others mutual surpluses for mutual wants, the greatest mass possible would then be produced by those things which contribute to human life, and human happiness, the numbers of mankind would be increased and their condition bettered.

"Should even a single nation begin with the United States this system of free commerce, it would be advisable to begin it with that nation, since it is one by one only that it can be extended to all. Where the circumstances of either party render it expedient to levy a revenue by way of impost on commerce, its freedom might be modified in that particular by mutual and equivalent measures, preserving it entire in all others.

"But should any nation, contrary to our wishes, suppose it may better find its advantages by continuing its system of prohibitions, duties and regulations, it behooves us to protect our citizens, their commerce and navigation, by counter prohibitions, duties, and regulations also. Free commerce and navigation are not to be given in exchange for restrictions and vexations, nor are they likely to produce a relaxation of them.

"The following principles, being founded in reciprocity, appear perfectly just, and to offer no cause of complaint to any nation:

"When a nation imposes high duties on our productions, or prohibits them altogether, it may be proper for us to do the same by theirs, first burdening or excluding those productions which they bring here in competition with our own of the same kind; selecting next such manufactures as we take from them in greatest quantity, and which, at the same time, we could the soonest furnish to ourselves or obtain from other countries, imposing on them duties lighter at first, but heavier and heavier afterwards as other channels of supply open. Such duties, having the effect of indirect encouragement to domestic manufactures of the same kind, may induce the manufacturer to come himself into these States, where cheaper subsistence, equal laws, and the vent of his wares, free from duty, may insure him the highest profits from his skill and industry."

This should certainly afford those in the United States who are opposed to reciprocity, but do not wish to drift about alone, a plank to walk ashore on. Jefferson did not anticipate much reciprocity, and his report is like the busy bee, it carries its sting in its tail. The report is the first recommendation to seek reciprocity, but it is also the first advice to practice protection. Now that the vastness of the industries of the United States—fostered, encouraged and developed by protection—and the great combinations of capital, have placed the country in a position to compete with most of the older countries; now that there is little danger of the older countries being able to ever again become competitors of any account in the home market of the United States, our neighbours can well afford to resurrect the advice of Jefferson and show that it favoured reciprocity.

In Canada we are by geographical position, the contiguity of certain raw materials, the ease with which they can be assembled and facilities for shipping the manufactured product, in a better position than the United States was when they began to assert their industrial independence. We are in a better position to compete with our great industrial neighbour than any other country on earth is.

Shall we do so?

Shall we, too, profit by the wise words of Jefferson, given to his fellow citizens, over a hundred years ago? Do we not already begin to realize the truth of his closing lines? "Such duties, having the effect of indirect encouragement to domestic manufactures of the same kind, may induce the manufacturer to come himself into these States, where cheaper subsistence, equal laws, and the vent of his wares, free from duty, may ensure him the highest profits from his skill and industry."

We have seen manufactures grow up in Canada, become prosperous, give employment to our mechanics and profit to our capitalists. We are seeing capital from abroad coming into this country to aid in developing our resources, converting our raw material into manufactured products. Would these things have come about if we had been continuing the old time practice of simply being a hole in the ground where the neighbouring country came to get raw material when they wanted it? Would many of the outside capitalists have thought of making investments in Canadian industries if the raw material of Canada could be freely carried away to enrich the great industries of their own country, and Canadians were quite content to buy back that material in manufactured state?

---

Ald. Chausse wants the city to have an opportunity to expend twenty-five thousand dollars a year for a few years upon the renewal of the wooden sidewalks of the streets not blessed with permanent walks. Would the alderman actually deprive Montreal of its ancient ruins?

---

A physician in the State of Indiana has discovered that consumption may be cured by the smoke of burning leaves. This probably is the reason why so many people make a smoke with burning tobacco leaves. It has also been suggested that there are many books of the day which might fittingly be turned into consumption cure.

---

A Chicago paper sighs for a "football poet," and wonders when he will make his appearance. Yet has not Alfred Austin figured in that capacity, and was there not even a disposition to utilize one Rudyard Kipling as a football a short time ago? In the United States there are many that the Chicago paper might utilize.

---

A trans-Alaskan railway company is being promoted in the State of Washington. The object is to build, equip and operate a line of railway and ferry boats, to connect the populous centres of the United States, through Canada and Alaska, with the Trans-Siberian Railway of Russia. The capital is placed at $50,000,000. The probability of the line being built in the life time of the promoters is not great. The Canadian Pacific Railway will probably afford all the ferry accommodation needed ere long, and the people of the populous centres of the United States will be glad to know that there are already connections between their localities and the big Canadian road.

---

Mr. Seton-Thompson, that great student of the brute creation, who has given the world so much information and enjoyment, has not attained his knowledge of the habits of wild animals without some dangers and difficulties. He has just had an experience in Colorado. He wanted to get a bear, and he went into the woods and baited a trap he had constructed with a young doe, which had been killed by a landslide. The eye of the gamewarden was upon him, and he was promptly arrested for having had venison in his possession out of season. The naturalist and his guide were discharged when the case came before a magistrate, but they did not get the bear, the "venison" was wasted, and the world has probably lost, or been delayed the reading of, a charming story about the habits of that particular kind of bear.

## MEETINGS PAST AND FUTURE.

(See also page three.)

THE METAL WORKERS.—The Amalgamated Sheet Metal Workers held a meeting last night in St. Joseph's Hall. It was decided to hold a public meeting on the evening of October 24th for the purpose of discussing economic questions. Several well-known speakers will address the gathering.

THE PAINTERS.—The painters and decorators held a special meeting last night in their hall at 595 Craig street. Nineteen new members were initiated. This was a record-breaker. Messrs. G. L. Batcheller and M. Corbin delivered short addresses on the labour movement. The union is in a prosperous condition, and is one of the most enthusiastic in the city.

THE EXCELSIOR LODGE.—An enthusiastic meeting of Excelsior Lodge, I.O.O.F., was held last night in the Oddfellows' Hall, 251 St. James street. Vice-Grand Weaver was in the chair. Representatives from the various lodges were present, and it was decided to play the first game in the euchre league on November 6th between Mizpah Lodge and the Excelsior.

UNITY LODGE.—Unity Lodge, No. 196, I.O.G.T., St. Catherine and Mountain streets, held open house on Monday evening, additional interest being lent to the occasion by the presence of the visiting members and their friends from Metropolis Council. An enjoyable evening was spent with "music, song and story," after which the merry throng partook of coffee and cake. Chief Templar Bro. McQuaid acted as chairman, and the following took part in the programme that was furnished: Piano solo, Mrs. Lamontagne; recitation, Miss Best; song, Mr. Brown; piano solo, "Happiness," Mr. Gordon H. Benson; duo for mandolin and guitar, Messrs. A. Norwood and Geo. Lauder; recitation, Mr. H. Salmon; song, "Soldier's Farewell," Mr. Geo. Best; address, Mr. H. G. Munro, of Metropolis Council; piano solo, fantasia on "The Mikado," Mr. T. Herbert Chesnut; song (Swedish), Mr. Gustaf Johnson; piano solo, "Washington Military March," Mrs. Evans; song, Mr. Fitzpatrick; address, Mr. Wilson; recitation, "Mice at Play," Miss Amy O'Hara; piano solo, "Vera's Dream," Mr. Gordon H. Benson; reading, Mr. H. Walker; piano solo, "Simple Aveu," Miss Adelaide Hunter. The entertainment closed with a short address by Mr. G. Secord.


## *If Your Pastor Says It*

You are inclined to give weight to a statement. When a clergyman publicly lends his approval to an article, it argues a high degree of merit. Many clergymen have given us testimonials for our foods—Granose and Granola—showing their value as body-builders, health-imparters, and strength producers. Rev. W. G. Howson, of Clinton, writes: "We have found the Cereal preparations sold by you to be just as they are represented, as far as we can judge. We have recommended them to our friends, some of whom are using them regularly. Your Caramel Cereal is the best substitute for coffee we have ever used. It is a delicious beverage when properly prepared."

Sufferers from indigestion and constipation have a boon in these foods, for they are invaluable in correcting all stomach and bowel troubles. Do not accept any substitutes.

Wholesale Agents, L. H. Reynolds, 102 Foundling st., Montreal, or Battle Creek Sanitarium Health Food Co., London, Ont. 244 1


## THE PASSING HOUR.

SNAP SHOTS.

A wise man in business may be a fool in love.

---

Lots of verse writers actually imagine they were born poets.

---

Some men manage to keep from being imposed upon by being disagreeable.

---

A woman doesn't really want to be unreasonable, but she simply can't help it.

---

The man who waits for something to turn up is apt to discover that it is his toes.

---

Sir Thomas Lipton managed to lift the loving cup at the Chicago banquet last night.

---

If some people were to weigh every word they utter it would be decidedly tough on the scales.

---

Have you been "approached" on the subject of being appointed to the Governor-Generalship of Canada?

---

When a man marries he thinks he is getting a mate, but often the supposed mate turn out to be captain.

---

Chauncey Depew is going to be married. The chances are that he will have to listen to some after-dinner speeches now.

---

Before marriage a man considers his best girl a little dear; after marriage he usually considers her a little extravagant.

---

The spinster carries a watch to enable her to husband her time, and the married woman for the purpose of timing her husband.

---

If the American House of Bishops had not made its medicine on the marriage and divorce question quite so strong, the House of Deputies might have swallowed it.

---

Harris—"I hear that Bostner has left Hammer & Tongs. Did he leave of his own motion?"

Wiltson—"On the contrary, he severed his relations."

---

The Hon. W. H. Harwood, Attorney-General of Newfoundland, says that Confederation is not a live issue in the Colony. That must be through a lack of live statesmen in the island.

---

The cheapest way to get financial glory nowadays is to deny that you are going to build a big railway. You can get almost as much importance this way as by acknowledging that you are having the surveys made.

---

The London Stock Exchange had a rumour yesterday that General Botha had been captured, but Lord Kitchener made no mention of the fact in his weekly "bag" report. The probabilities are that whenever Botha is captured, Kitchener will think it worth mentioning.

---

Cornwall is presenting the Duke and Duchess of Cornwall and York with four lacrosse sticks for the Royal children. As the children have never seen a lacrosse match as played in Canada in recent years the gift will not involve any extra work for the Surgeon-in-Ordinary and Surgeon-Extraordinary.

---

The London Daily Mail says a crisis is imminent in Newfoundland unless the British Government pays more attention to the demands of the Colony. Why do not the Newfoundlanders get the question settled by coming into Confederation? What can you do for people who don't know enough to come in when it rains?

---

If the United States Government is going to make Turkey refund the amount of Miss Stone's ransom it might as well advance the money and save all the trouble of collecting and subsequently refunding subscriptions. To get the money back into the hands of the people to whom it will belong will be as big a job as to settle the "Alabama" claims.

---

Dr. Mann, one of President McKinley's physicians, says: "If you ask me what caused the President's death I cannot tell you. I doubt if that will ever be discovered." This speaks volumes for medical science. Meanwhile, it is satisfactory to know that the jury which tried Czolgosz did not allow themselves to be hampered by any doubts on the subject.

---

Says the Duke to the Duchess: "What place is this?"

Says the Duchess to the Duke: "Why, this must be Montreal. Don't you know it always rains when we come here?"

The weather is a delicate souvenir of His Majesty's visit when Prince of Wales, for we read in the record of the tour: "At Montreal it was thought better on account of the rain to postpone the landing."

---

A London paper is discussing the evolution of the modern so-called "barrel organ," and notes the fact that the organ grinder's baby has to a large extent taken the place of the monkey. It would be interesting to know what proportion of organ grinder's babies become Anarchists when they grow up. Fancy an infancy rocked in a wheel barrow over such roads as are in Montreal, for instance, and lulled incessantly with classic and rag-time music alternately ground out with deafening power!

---

IN THE SUNNY SOUTH.

She—"Is he a literary man?"
He—"Oh no; he's a successful novelist."

---

WOULD RISK ANYTHING.

"And when he proposed, did you tell him to see me?" inquired her mother.

"I did, and he said he had seen you several times, but that he loved me notwithstanding."

---

SHE KNEW.

Jane, bring me that box of odd keys. I want to see if one of them will open my desk."

Jane—"It's no use, ma'am. There ain't a key in the house that'll fit that desk."

---

TRIED IT ON THE DOG.

A music house in Chicago sends the News a roll of songs, accompanied by a puff which the publishers want printed in these columns. Some of these songs are even worse than "Sweet Annie Moore," whose lungs are spre, and whose dress is tore. Tore isn't grammar, but neither is there grammar in the song. We sang the first verse of one of these songs to Don. Joe Stafford's dog. He set up a wail as long as the wind, disappeared, and hasn't been seen since.—Genesee News.

---

MATRIMONY IN JAPAN.

"I am a beautiful woman. My abundant undulating hair envelopes me as a cloud. Supple as a willow is my waist. Soft and brilliant is my visage as the satin of the flowers. I am endowed with wealth sufficient to saunter through life hand in hand with my beloved. Were I to meet a gracious lord, kindly, intelligent, well educated, and of good taste, I would unite myself with him for life, and later share with him the pleasure of being laid to rest eternal in a tomb of pink marble."—Advertisement in "Nippon," Tokio.

---

"C. M. G."

A Colonial Governor was once voyaging to his colony in the West Indies by way of New York. His trunks were marked with "C. M. G." after his name, and some of the passengers on the way down the Caribbean from New York showed some anxiety as to their meaning, especially as their bearer apparently considered himself a superior person. His Excellency had even checked the captain one day for calling him Mr. Blank, intimating that he should be addressed as "Governor." A curious passenger asked the captain once what C. M. G. stood for. "Oh," replied the genial Yankee skipper, "I guess they're for 'Call Me Governor.'"

---

THE IRONY OF FATE AND LOVE LETTERS.

I wrote her letters daily,
With love in every line;
I wrote of all the glory
I'd win when she was mine;
I wrote to praise her beauty,
My every thought, indeed,
I tried to put on paper
For her alone to read.

She gathered up my letters,
All—all of them she took
And sought and found a printer,
To put them in a book;
She published them, and called them
"Love Letters of a Fool."
And sold a million copies
Before the types were cool.

## A DAILY HINT FROM PARIS.

Tailor made gown of navy blue cloth with strappings of black taffeta.

### THIS DATE 30 YEARS AGO.

The Caledonian gathering at Williamstown a very pleasant one. The deputation from Montreal consisted of Mr. A. W. Ogilvie, president of St. Andrew's Society, and Col. A. A. Stevenson, president of the North American International Caledonian Society, James Flemming, Scottish athlete; Bowie, of Montreal, and McDonald, of Glengarry, were among the prize-winners in sports, and John Reid, of Montreal, carried off the prize gold medal for best English poem.

Rev. Mr. Sparling presides at a successful entertainment given by St. Joseph Street West End Band of Hope.

Bailiffs of Montreal meet and resolve to form a bailiffs' association, to be incorporated by the Legislature.

The Star Quadrille Assembly preparing for a Hallowe'en ball in Mechanics' Hall.

Regular season at the Royal, under management of De Bar, closes.

Hon. Thos. C. Aylwin, late of the Court of Queen's Bench, dies, aged 67.

THIS DATE IN HISTORY.

A.D. 1793. Marie Antoinette, Queen of Louis XVI., guillotined at Paris.

A.D. 1817, death of Thaddeus Kosciusko, Polish patriot, in Soleure, Switzerland.

APPOINTMENTS THIS EVENING.

ACADEMY—Modjeska and James in "Henry VIII."
FRANCAIS—"Lost in the Desert."
PROCTOR'S—"The Great Unknown" and Vaudeville.
THEATRE ROYAL—The Imperial Burlesquers.
WINDSOR HALL—"Our Navy."

---

D. F. Holman, inventor of the Holman railway track layer, an appliance in use on many railroads where construction work is being done, was struck and killed by an electric car at Oak Park, Chicago, on Tuesday night. Mr. Holman was 70 years of age, and well known in railroad circles.

Commissioners appointed by the Government of Queen Wilhelmina of Holland are investigating the workings of the Holland submarine torpedo boat at Elisabeth, N. J., for the purpose of making a report to the Holland Government as to the advisability of adding one or more to the navy of Holland.

### A PECULIAR THREAT.

**Bank President Required to Rob His Own Institution.**

MILWAUKEE, Wis., October 16.—C. R. Carpenter, president of the Commercial and Savings Bank of Racine, has received a mysterious letter, in which injury was threatened to his son or wife in case he refused to participate in the robbery of his own institution. He was told that if he was willing to act with the robbers, he should walk down Racine street at a specified time with a red carnation in his buttonhole. Failing to appear, the kidnapping of his son, Russell, was threatened, or, if foiled in this, injury to his wife. The matter was reported to the police, who have thus far been unable to find a clue to the miscreants. Mr. Carpenter, who is a delegate to the American Bankers' Convention, now in session here, has confirmed the story in every detail.

**Returns to England for Trial.**

(Special to the Star.)

QUEBEC, October 16. — John William Wallace, alias Brown, the English embezzler arrested in this city on September 17th as he landed from the Elder Dempster steamer Lake Megantic by High Constable Gale, will be sent back to England to stand his trial in a few days. Yesterday the extradition papers reached Quebec, and Wallace was immediately brought from the gaol to court. When the accusation and extradition papers were read to him he admitted his guilt and consented to go back to England to stand his trial. An officer and his wife will accompany him.

**Faith-Curists Indicted for Murder.**

HAMILTON, Ohio, October 16.—The Butler county grand jury, has reported indictments for manslaughter against Sylva Bishop and his wife, Leota, faith curists. Last July, their eight-year-old child, Esther, was terribly burned by a gasolene explosion, and the Bishops refused to call a doctor. They surrounded the child's recusne, offering prayers for her recovery. Coroner Sharkey, in his verdict, said that medical attention would have saved the girl's life. A second indictment for criminal neglect was returned against the father.

**The Ottawa Station Robbery.**

(Special to the Star.)

OTTAWA, October 16.—The auditors of the C. A. R. have discovered that the thieves who broke into the station on Sunday took $1,100 mostly in small bills. Mr. A. B. Taylor, the agent, has been suspended pending further investigation.


## "THE STAR'S" BOOK VOUCHER.

TWO BOOKS EACH WEEK.

CLOTH BOUND COPYRIGHT NOVELS.

(Usual Price, $1.25)

25 CENTS EACH.

(Mail Orders, 30 cents each.)

FOR THIS WEEK WE HAVE:

No. 5—( ) "Face to Face." By Robert Grant (author of "Unleavened Bread.")

No. 6—( ) "The Rudder Grangers Abroad." By Frank R. Stockton (sequel to Rudder Grange.)

We can still supply last week's books, which were:

No. 1—"SIMON DALE," by Anthony Hope.
No. 2—"A FAIR BARBARIAN," by Frances Hodgson Burnett
No. 3—"THE GREAT K. & A. TRAIN ROBBERY," By Paul Leicester Ford.
No. 4—"I, THOU AND THE OTHER ONE," by Amelia E. Barr.

Put a cross before the name of the book desired and call or send to the Star Office, 165 St. James; or the Star Branch, cor. Peel and St. Catherine. 232tf

## Germs, Germs.

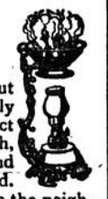

We hear a great deal about them these days, and rightly too; for they are the direct cause of whooping-cough, diphtheria, scarlet fever and other diseases of childhood. When any of these are in the neighborhood, you should use Vapo-Cresolene. Every evening purify their sleeping rooms with this perfectly safe remedy. It is so easy to prevent the disease in this way. For whooping cough and croup, the doctors say it is a perfect specific. 13

Vapo-Cresolene is sold by druggists everywhere. A Vapo-Cresolene outfit, including the Vaporizer and Lamp, which should last a life-time, and a bottle of Cresolene, complete, $1.50; extra supplies of Cresolene 25 cents and 50 cents. Illustrated booklet containing physicians' testimonials free upon request. VAPO-CRESOLENE Co., 180 Fulton St., New York, U.S.A. 244 1

"Why nurse, this acts like magic; why have I suffered all these years?"

"Because you have always refused to try this good old family medicine before."

## Painkiller

(PERRY DAVIS')

is the very best remedy for rheumatism, gout, neuralgia, sciatica, lumbago, or pain anywhere about the body. The best liniment.

244 1

Of all Foreign Exhibitors, the

## MAGI CALEDONIA WATERS,

alone, were awarded Medals and Diplomas at the Pan-American; that was because they are good. Sold everywhere. 243etf


### THE MASSENA CANAL.

**Water Turned Into it and Plant of St. Lawrence Power Company Set in Motion.**

(Special to the Star).

OGDENSBURG, N. Y., October 16.—Water has been turned into the Massena Canal and the wheels of the plant of the St. Lawrence Power Company set in motion. It is the greatest power plant in the world, surpassing that at Niagara in the amount of power produced, and, as an engineering achievement. Hon. Albon Mann, of New York, who spent his youth in this section and is familiar with engineering, first realized the possibility at Massena, and set about for their development and to him is due the credit for starting this great enterprise. The present company was capitalized at six million dollars and already five million dollars has been spent upon construction. The canal will ultimately deflect a stream of water 265 feet wide and 25 feet deep from the St. Lawrence, carrying it three miles down a considerable fall to the Grasse River, through which it again finds its way to the St. Lawrence. At Massena the wheels work horizontally while at Niagara they are at the bottom of a perpendicular shaft 150 feet in depth.

**Several Church Appointments.**

OTTAWA, October 16.—His Lordship Bishop Hamilton, has made the following appointments in the Diocese of Ottawa: Rev. R. B. Waterman, of Franktown, to be Rector of Stafford; Rev. W. H. Green, of Chrysler, to be Rector of Lancaster; Rev. A. H. Walley, of Lancaster, to be Rector of Iroquois; Rev. C. E. S. Radcliffe, of Maberly, to be Rector of Winchester; Rev. Robert Orr, of Navan, to be Rector of Chrysler; Rev. C. O. Carson, of Stafford, to be Rector of Osnobuck and Monlinette.

**Death of Rich Ship-Builder.**

(Special to the Star.)

HALIFAX, October 16.—Archibald McCallum, a well-known ship-builder, of Maitland, is dead. He is said to have been worth $250,000. Deceased, who was 82 years of age, leaves a widow and eight children. Among the latter are: Mrs. D. C. Clinch, St. John; Mrs. E. F. Wilson, Halifax; Dr. McCallum, Sydney; Mrs. Capt. George Douglass, Maitland.

**Broke Ballooning Records.**

PARIS, October 16.—Comte de la Vaulx, in an interview published to-day, says that while he failed to cross the Mediterranean, he succeeded in breaking all ballooning records, as he remained in the air more than 41 hours, during which time he succeeded in keeping the balloon from two to four metres above the level of the sea, thus solving the problem of maintaining stability. He says he could have remained up for forty-eight hours but would have been driven ashore.

**Mysterious Death of W. L. Scott.**

(Special to the Star.)

OTTAWA, October 16.—At five minutes past 12 o'clock this morning the Coroner's jury which had spent six nights investigating the cause of death of William L. Scott returned an open verdict declaring that there was no evidence to show how death was caused. The verdict was "that the deceased Wm. L. Scott came to his death between 7 p.m., on October 3, and 11.30 a.m., October 5, 1901, at or near the foot of Lyon street, in the city of Ottawa, but by what means the jury have no evidence to show."


MEETINGS AND AMUSEMENTS.

## PROCTOR'S High Class Vaudeville

FUN! FUN!! FUN!!! AUG. DALY'S

"THE GREAT UNKNOWN."

Splendid Vaudeville! Cecilia Rohde, Dooley and Fowley, Price and Schear, "All's Fair in Love," Kalatechnoscope, etc.

Ladies afternoon to all parts (except Sat.) 10c
242*5

Immense Success! Most Marvellous Moving Pictures in the World.

WINDSOR HALL, Re-engagement for this Week and Yachting Scenes, War Pictures, Queen's Funeral OUR NAVY

Every Evening 8.15. Matinees Monday and Friday at 4 o'clock; Tuesday, Wednesday, Thursday and Saturday at 2.30. Evenings 25c, 35c and 50c. Mats., 25c. Children 15c. 242s6

## SALE IN AID OF ROOF FUND

To be held in the Lecture Room of

ST. LUKE'S CHURCH, 113 DORCHESTER STREET,

October 16th, 17th, 18th, 1901.

TICKETS 5 CENTS, Good until end of Sale.
241s4 4aw

## ELM HALL, 220 Elm Avenue.

DANCING

Easy to learn by my improved System, a special feature is my class for Strictly Beginners, preparatory to entering the Regular Class; no awkwardness displayed and no one kept back from want of attention. Classes meet Tuesday and Thursday at 8.15 p.m. Beginners meet Monday and Wednesday 8.15 p.m. or other nights that suit. Juveniles meet Monday and Thursday at 4.15 p.m. Send for free booklet. A. Roy Macdonald, Principal. Tel. 458 Mount. 239*tf

## BAZAAR.

SALE OF WORK by the Ladies of the Montreal Annex Presbyterian Mission, to be held in the Lecture Hall of St. Gabriel P. C., St. Catherine Street, on Thursday and Friday, 17th and 18th October, opening each day at 10 a.m.

Home-made Comforters, Blankets, Quilts, Ladies' and Children's Underwear. Oysters and Refreshments will be served afternoon and evening. Come and buy your Xmas presents, dolls, toys, etc. Entries for the competition in the Children's Department of writing, drawing, darning, needlework, etc., should be made with the secretary, Mrs. John Scott, 703 Mance street, as early as possible. Good quality and reasonable prices will be the rule.

"Come over and help us." 241 3 2aw

MEETINGS AND AMUSEMENTS.

## ACADEMY All This Week. MATINEE SATURDAY

MODJESKA & JAMES

Mon., Wed. and Fri. Nights—Henry VIII.
Tues. and Sat. Nights—Macbeth.
Thurs. Night and Sat. Mat.—Mary Stuart.
Prices—25c, 50c, 75c, $1.00 and $1.50.
Coming—Mr. E. S. Willard. 242s6

## ACADEMY . . ALL NEXT WEEK.

MATINEE SATURDAY.

SPECIAL NOTICE!

## Mr. E. S. Willard

Will make his re-appearance in Montreal on Monday, October 21st, in a new play by LOUIS N. PARKER, author of "Rosemary," etc., entitled

## "THE CARDINAL"

Being its First Production on any Stage.

Mr. Willard's engagement is for Six Nights Only and Saturday Matinee.

PROGRAMME:

Mon., Tues., Wed. Evenings. } "The Cardinal"
Thurs. and Sat. Evenings. } "The Middleman" By Henry Arthur Jones.
Friday and Sat. Matinee. } "David Garrick" By T. W. Robertson.

Prices—25c, 50c, 75c, $1.00 and $1.50.

Sale of Seats Opens To-morrow.
244*4

## FRANCAIS ALL THIS WEEK.

Matinees Wed., Fri. Sat.

The Wondrous Scenic Ensemble **Lost In The Desert**

(By Owen Davis)
A Story of Unusual Interest

Prices—10c, 20c, 30c, 35c and 50c.

NEXT WEEK—At Cripple Creek. 242s6

## THEATRE ROYAL Every Afternoon and Evening.

THIS WEEK, OCTOBER 14.

The Imperial Burlesquers.

2—Up-to-date Musical Reviews—2
And a Superb Olio of High Class Novelties.
Prices—10c, 20c and 30c.
Next Week—The Fast Mail. 242s6

## Football Championship

OTTAWA COLLEGE vs. MONTREAL.

M. A. A. A. Grounds, Saturday, 19th Oct.

Kick off at 2.45 p.m. RAIN OR SHINE.

ADMISSION:—St. Catherine St. entrance, 35c. Reserved Seats 50c. Hallowell St. entrance, 25c.

Reserved Seats now on sale at Morton, Phillips & Co., 1755 Notre Dame Street; Mackerrow Bros., 2246 St. Catherine Street, and M. A. A. A. Office.

T. YATES FOSTER, Hon. Sec'y M. F. C. 244*3

## Radway's Pills

Purely vegetable, mild and reliable. Regulate the Liver and Digestive organs. The safest and best medicine in the world for the

## CURE

of all disorders of the Stomach, Liver, Bowels, Kidneys, Bladder, Nervous Diseases, Loss of Appetite, Headache, Constipation, Costiveness, Indigestion, Biliousness, Fever, Inflammation of the Bowels, Piles and all derangements of the Internal Viscera. PERFECT DIGESTION will be accomplished by taking RADWAY'S PILLS. By so doing

## DYSPEPSIA,

Sick Headache, Foul Stomach, Biliousness will be avoided, as the food that is eaten contributes its nourishing properties for the support of the natural waste of the body.

Price 25c per box. Sold by all druggists, or sent by mail on receipt of price.

RADWAY & CO.,
7 St. Helen St., Montreal. 244 1

## St. Anthony's Court,

.....NO. 126.....

C. O. F.

Funeral Notice

Members of the above Court are requested to attend the funeral of our late Bro., Mr T. Cahill, from his late residence, 25 Brunswick St., on Thursday morning, Oct. 17th, at 7.30 a. m. By order,

THOS. W. KANE, Rec. Sec.

Members of sister courts are invited to attend. 244 1

(Montreal's Most Select School.)

## DANCING. DANCING.

Conservatory Hall, 2269 St. Catherine st.
FREDERIC W. NORMAN, Principal.
BEGINNERS' CLASSES, afternoon and evening. Private classes forming. Circulars mailed.
HALL TO RENT, balcony and extra dancing space recently added.
Phone Up 2611. 241*tf

...ING, CINCINNATI, O. 235 2awtf

...Y IN THE WEEK
...HAVE USE FOR
...hite FLOATING Soap
...oap—no alkali—nothing
...ll not harm the
...child. Cools and
...moderate
...urposes.
...t 5
...for
...th.

214 1

## RAIN-PROOF COATINGS.

We are showing a splendid range of the popular shades of Gray, Drab and Olive Mixtures in Genuine Rain-proof Coating, Worsted and Woollen.

SAMPLES TO THE TRADE.

FASHION PLATES IN STOCK.

Quebec Representative, W. J. O'Malley, Nordheimer Bldg.

NISBET & AULD, Toronto.


The mining industry of North Hastings was held at Madoc, Ont., on Tuesday, the primary object being to arrange for bringing before the Ontario and Dominion Governments the necessity for a bounty on refined arsenic.

The trial of George McLaughlin, who was charged with the murder of Harris McLaughlin in May last, has been concluded at St. Andrews, N.B., and the jury, after three hours' deliberation, returned a verdict of not guilty. Judge Gregory then dismissed the prisoner.

The Minister of the Interior has decided to exchange some of the buffalo in the Banff National Park for animals from similar herds in the United States. The idea is to stimulate and reinvigorate the Canadian herd, which now numbers 30, by mixture with other stock.


Special Notice.

STEINWAY PIANOS.

Sweetest Toned Singers in the World.

No pianos in the world sing like Steinway Pianos. There is a vocal quality in their tone that is almost human in its sweetness. Every nuance of feeling can be expressed on Steinway pianos as on no others. The poetic results thus obtained are peculiar to Steinway pianos, because, scientifically and mechanically the Steinway pianos are different to all others. Three generations of Steinways, inheriting the Steinway genius, have made their pianos what they are, the greatest and most desirable in all the world. The latest and choicest Steinway pianos are for sale only in the Lindsay-Nordheimer warerooms, 2366 St. Catherine street.


## NOTES OF THE NEWS.

Premier Ross, of Ontario, will speak at the Waterloo County Fair on Thursday.

There are now 939 lepers and 164 clean persons at the Molokai leper settlements in Hawaii.

Heavy gales on the Alaskan coast have wrought much damage to lighters and small craft off Nome.

The Queens-Sunbury, N.B., election petition against Mr. Wilmot, M.P. (Conservative), has been dismissed.

The post office at Moodus, Conn., was entered by burglars last night, and money and $4,000 worth of stamps were taken.

Mr. Delage, N.P., of Quebec, is spoken of as the probable Provincial Government candidate in the County of Quebec in the coming by-election.

Premier Roblin, of Manitoba, in the course of an interview on Tuesday, denied that Mr. J. J. Hill has anything to do with the Canadian Northern Railway.

The Chinese Court arrived at Tung-Kuan on Friday and will remain there for several days, in order to recuperate from the fatigue due to travelling over the execrable roads.

Application was made in the Surrogate Court at Ottawa on Tuesday for probate of the will of the late Margaret McKay, of Montreal, who left an estate in Ontario valued at $4000.

The rector of Ottawa University, Rev. Dr. Constantineau, has resigned, owing to ill-health, and will be succeeded by the Rev. Father Emery, of Holy Angels' College, Buffalo, N.Y.

The New Brunswick Government has awarded the contract for steel superstructure of the bridge across the St. John River at Andover to the Dominion Bridge Company, of Montreal.

Dr. C. B. Keenan, formerly house surgeon of the Royal Victoria Hospital, Montreal, is being proposed as a candidate for the position of medical health officer in Ottawa, to succeed Dr. Robillard.

Henry Brainerd, wanted in a dozen cities, including Montreal, for fraud in the obtaining of subscriptions of McClure's Magazine, was on Tuesday sent to the Central Prison, Toronto, for eighteen months.

Mr. James Conmee, M.L.A. for Algoma, states that in about a month cars will be running from Winnipeg to Rainy River, on the Rainy River Railway. He says that 2,500 men are engaged in the construction of the Algoma Central Railway.

The new Government boat built by the Victoria Machinery Depot has been about completed, and passed a satisfactory test last week. This is one of the two vessels required by the Marine and Fisheries Department to look after Canada's interests on the coast.

# EVENTFUL DAY FOR ROYAL PARTY

**ST. LAWRENCE TRIP WAS THOROUGHLY ENJOYED.**

**Brockville Greeted the Royal Visitors With a Splendid Display of Fireworks and Bonfires — The Train Then Proceeded to Cardinal Where Last Night Was Spent.**

(From the staff correspondent of the Star with the Royal party.)

ON BOARD THE ROYAL TRAIN AT CARDINAL, Ont., October 15.—The royal train arrived at Cardinal this evening with the royal visitors tired by a day filled to overflowing with eventful experiences, but with their Royal Highnesses invigorated by the St. Lawrence breezes and charmed with the beauties of the Thousand Islands. On board the magnificent new steamship Kingston, of the Richelieu and Ontario Navigation Company line, the Duke, wearing a black Derby hat and a dark suit, strolled informally about the vessel, apparently thoroughly enjoying the wonderful scenery through which the Kingston during the day passed.

It was one of the most pleasant days spent during the whole of the Royal tour in Canada. The party arrived in Kingston shortly before noon and there were many things for the royal party to do. The limestone city, which has so many historical memories of Sir John Macdonald, was ready for the royal visitors. It seemed as though the shadows of this sturdy old imperialists has about the place and rejoicing in the heartiness of the welcome to Royalty. There was history on every side. As the royal visitors stepped upon the rich crimson carpet cannon boomed in royal salute from Frederic, the site of the old French fort Frontenac founded in 1662. Mayor Kent stepped up and welcomed the Duke and Duchess and then away to the City Hall where addresses were presented.

At Queen's University in addition to the conferring of the degree of LL.D. upon the Duke and the laying of the corner stone of the new arts building of the University by His Royal Highness, there was a shapely young elm planted on the University grounds by royal hands. All this was done to the accompaniment of hearty cheers from the students, male and female, who occupied an immense stand in front of the royal dais.

THE UNIVERSITY'S ADDRESS.

The royal pair had to go into a cave like receptacle to receive the address of the University from Chancellor Sir Sanford Fleming, K. C. M. G., whose venerable appearance and dignified bearing added much to this great day in the history of Queen's. He was assisted by Rev. James Barclay of Montreal. There was a figure in an opposite window watching the ceremony, Rev. Dr. Grant who had just received a private visit from his future King and Queen and who had pinned upon his breast by the Duke the insignia of a noble order, watched with interest the inspiring scene. The address of the Chancellor alluded to the fact that the charter of the University had been granted by the late Queen Victoria and that upon the occasion of the visit of the Prince of Wales, now the King of England, some forty one years ago, that he had liberally endowed the University to the encouragement and to the advancement of learning. The Duke in his reply referred in striking language to the manner in which the Dominion of Canada had boldly pushed forward a comprehensive system of education which was remarkable taking into consideration the enormous area of country covered.

He strongly commended the foundation and maintenance of these colonial centres of learning, alluding to the culture which could only be obtained by University training.

TRIP ON ST. LAWRENCE.

After an inspection of the cadets at the Royal Military College, the Royal pair and their suite partook of luncheon and afterwards sailed by the Richelieu & Ontario steamer Kingston for Brockville. The day was a beautiful one. A nice breeze rippled the tops of the waves and sent a picturesque night caps rolling across the St. Lawrence. There was a distinguished company on board. In addition to the Duke and Duchess, there were Prince Alexander of Teck, Lord Wenlock, the Duke of Roxburgh, Viscount Crighton, Sir Charles Cust, Sir Donald Wallace, Rev. Canon Dalton, the Countess of Minto, Lady Mary Lygon, Hon. Mrs. Derek Keppel, Sir Wilfrid and Lady Laurier, Hon. W. S. Fielding, Mrs. Justice Britton, and Mr. C. F. Gildersleeve, of Montreal.

The beautiful new boat of the line was luxuriously fitted up for the trip and presented a fine appearance. Shortly after two o'clock the steamer left her dock and headed down the river amid hearty cheering from the thousands on the pier and in the vicinity. During the journey down the Duke and Duchess sat out on the deck watching the picturesque scenery as the vessel steamed down the river.

AT GANANOQUE.

At Gananoque, a most enthusiastic reception was given the Duke and Duchess. At this place there were hundreds of children lined up who sang patriotic songs and cheered lustily as the steamer paused for a few minutes in her course down the river. As the Royal party went through the narrow channels of the river, the Royal visitors turned greatly interested in the magnificent residences along the shores of the islands. During the afternoon Mr. C. F. Gildersleeve, of Montreal, general manager of the Richelieu & Ontario Steamship Company, presented the Duchess, in the name of the Company, with a beautifully bound volume in leather of views of scenery along the route of the steamship line.

The Duke during the day took occasion to present Mr. Seymour Butler, the assistant superintendent of the Pinkerton New York Detective Agency, who has been accompanying the tour of the Duke and Duchess, with a handsome diamond scarf pin as a souvenir of the Royal visit to Canada.

FIREWORKS AT BROCKVILLE.

As the Kingston neared Brockville, an elaborate fireworks display took place, rockets blazed heavenward and bonfires blazed along both shores. An immense concourse of people had assembled in the vicinity of the landing place to catch, if possible, a glimpse of the Duke, and when the Royal pair appeared at the gangway a great cheer went up.

Their Royal Highnesses were, after being received by Mayor Buell and corporation of the town, immediately driven to the station, where the train left for Cardinal, shortly after seven o'clock. Here the Royal visitors rested for the night.

The Duke and Duchess to-morrow will visit the Victoria Bridge in passing through Montreal to St. John, N. B.

Sir Thomas Shaughnessy will join the train at Vaudreuil, accompanying it as far as St. Henri, where he will bid farewell to Their Royal Highnesses.

Lord Strathcona will also board the train at this point for a similar purpose.

FREDERIC YORSTON.

## BROCKVILLE'S WELCOME.

BROCKVILLE, Ont., October 16.—Never was Brockville so gaily decorated as yesterday, every citizen putting forth his best efforts to celebrate the brief visit of the Duke and Duchess of Cornwall and York. The Royal party arrived by the steamer Kingston at 6.15 p.m. Their Highnesses were accompanied by Lord and Lady Minto, Sir Wilfrid Laurier, Hon. Mr. Fielding and others. There was a brilliant display of fireworks from the shore and the island as the steamer approached the town, and the scene was one which will not soon be forgotten. The steamer was met at the landing by a committee consisting of Mayor Buell, Judge McDonald, Senator Fulford, George P. Graham, M.L.A., John Cullett, M.P., Sheriff Dana, and H. A. Stewart, barrister.

A cheer went up as the Governor-General and the Premier emerged from the steamer. When the Duke and Duchess appeared the crowd shouted themselves hoarse, and the band played a few strains of the National Anthem. A beautiful bouquet was presented to their Highnesses by little Dorothy Buell, which was graciously acknowledged. A suitable military escort accompanied the Royal party on the drive from the wharf to the G. T. R. station. The greatest enthusiasm prevailed along the route of the procession and their Royal Highnesses bowed acknowledgments of the welcome accorded them.

The party boarded the Royal train amid the cheers of the crowd and a blaze of fireworks, and in a very few minutes the train left for Cardinal, where the Royal party remained over night.

## ANOTHER GIFT FROM TORONTO

TORONTO, October 16—The children of the Duke and Duchess have still something coming to them from Toronto. It was intended to present the Royal children with carved blocks representative of the city's chief public buildings. The Mayor had the matter in hand, for there was some hitch, and the playthings were not ready for presentation when the Royal parents were here.

The Duke's secretary told the Mayor to send them along any time, and they would be acceptable. So, a month or two hence, the little Princes and Princesses will probably be amusing themselves in the Royal nursery knocking the tower off a wooden imitation of the two million and a half dollar City Hall of Toronto.

## NEWFOUNDLAND AND FRENCH SHORE QUESTION

**A Crisis is Said to be Imminent in the Island Colony—Mr. Chamberlain Blamed for Neglect—Prospects of Confederation With Canada.**

LONDON, October 16. According to despatches published yesterday by the Daily Mail, a crisis is imminent in Newfoundland unless the British Government pays more attention to the demands of the colony than has hitherto been the case. A long special from St. John's, says: "Since Mr. Bond, (the Newfoundland Premier), left England last April, he has not received a single word from the Imperial Government regarding a settlement of the French shore question, nor has Mr. Chamberlain answered the despatch from the Newfoundland Government, sent five months ago, urging the Imperial authorities to persuade Sir Wilfrid Laurier (the Dominion Premier) to agree to a ratification of the Bond-Blaine Convention."

The despatch gives the details of the recent Bond-Laurier conference, and asserts that the Dominion Premier based his refusal to agree to ratification on the ground that the Joint High Commission had discussed the matter and that, all being well, the commission would discuss it again.

HALIFAX, N.S., October 16. — "Confederation with Canada is not a live question in Newfoundland at present," declared the Hon. W. H. Harwood, attorney-general of the Ancient Colony, at Sydney yesterday. Mr. Harwood arrived in Sydney Monday night on his way home from Buffalo and New York. He further declared that a number of the supporters of the Bond Government were Confederates, while others were Anti-Confederates, consequently there was little chance of an election with confederation as an issue. Apart from a little newspaper talk the question was rarely discussed. Mr. Harwood left for St. John's last night.

(Special to the Star.)

NEW YORK, October 16.—The London correspondent of the Tribune cables:

The Daily Mail attaches importance to a letter from its Newfoundland correspondent, setting forth complaints which that colony and its Ministers have to make of the manner in which their affairs have been handled by the Colonial Office. In December the modus vivendi, which has now for more than a decade controlled relations on the French shore, will lapse; and unless the utmost tact is displayed by the Home Government in its treatment of this, the oldest colony of the Empire, the Daily Mail considers that the consequences may be very serious indeed.

## IN FAVOUR OF RECIPROCITY.

**Significant Action Taken by the Boston Associated Board of Trade.**

(Special to the Star.)

BOSTON, Oct. 16. At the annual meeting of the Boston Associated Board of Trade in this city action was taken strongly favouring reciprocity. Jerome Jones, Gorham D. Gilman and F. H. Woodward, the committee to whom was referred the question of custom laws, presented the following resolution on reciprocity, which was unanimously carried:

"Whereas, there is reason for believing that unless the Government of the United States can make satisfactory trade treaties with a number of the great civilized nations of the world, the enormous export trade of this country will in the near future suffer a material decline because of special retaliatory restrictions placed upon our trade, and

"Whereas, treaties to obviate this probable loss have been negotiated by the present administration and the principal of thus defending our commercial interests has been warmly advocated by the late President McKinley, and has been strongly indorsed by his successor, President Roosevelt, there be it

"Resolved, that the Boston Associated Board of Trade earnestly requests the Senators and Representatives from Massachusetts in the United States Congress to give to the reciprocal trade policy of the administration the willing and active support that is needed to give full force and effect to the trade treaties that have been, or may be, negotiated."

The meeting was attended by 100 delegates from the various trade associations of the city.


# Six Great Novels Now Selling at 25c

## TWO NEW HITS THIS WEEK

*The* RUDDER-GRANGERS ABROAD ~

· FRANK · R · STOCKTON

"The Rudder Grangers Abroad."

By Frank R. Stockton. Sequel to "Rudder Grange," but complete in itself. Brimfull of humorous adventures in various lands.

Each by a Famous Author.

Every one is A Noted Novel.

All are bound in Art Cloth.

Printed from the Original Plates.

As good as the $1.25 and $1.50 editions. And the price is . .

**25 cts A COPY.**

Face to Face by ROBERT GRANT

Author of "UNLEAVENED BREAD"

"Face to Face."

By Robert Grant (author of "Unleavened Bread.") Humorous adventures of an English girl who was mistaken for an American by a rich young American who pretended he was English.

The preceding books for this series have made a great hit. Book lovers appreciate the opportunity, and the number of copies sold is increasing enormously. Never before has it been possible to secure any of these books at less than $1.25 and $1.50 a copy. Now they are to be had

## *In Art Cloth, 25c a copy*

**(Mail Orders, 30c.)**

Every book is fully copyrighted, one of the author's best works and printed from the original plates used on the expensive editions. Copies of the preceding week's books are still to be had as follows:—

**"SIMON DALE,"**

By Anthony Hope (author of "The Prisoner of Zenda"). The best of all "Nell Gwyn" stories. Romantic adventures in England and France with Charles II. and King Louis.

**"A FAIR BARBARIAN,"**

By Frances Hodgson Burnett (author of "A Lady of Quality," "Through One Administration," etc.) The American girl who put an English "Swell Set" agog.—A humorous account of how prejudice was turned to admiration.

**"THE GREAT K. & A. TRAIN ROBBERY,"**

By Paul Leicester Ford (author of "Janice Meredith"). A delightful tale recounting the adventures of a western railway official's pursuit of three stolen letters of importance, also his winning of a very charming society girl's love.

**"I, THOU, AND THE OTHER ONE,"**

By Amelia E. Barr (author of the "Bow of Orange Ribbon"). A love story of the days when the Reform Bill agitated all England. The mixture of love and politics is remarkably interesting.

**Book Voucher Appears on Page 4.**

CALL OR SEND to the STAR Office, St. James street, or the STAR Branch, cor. Peel and St. Catherine streets.

244 1


## AT BUFFALO AND GLASGOW.

**Canadian Exhibitors Have Made a Fine Record at the Two Big Expositions.**

(Special to the Star.)

OTTAWA, October 16. Hon. Sidney Fisher, who has just returned from a visit to the Buffalo Exposition, says that although the display from this country is not so compact or so thoroughly representative as at Paris or Glasgow, Canada makes no mean showing at Buffalo. The live stock exhibit has been particularly successful. In dairy cattle the awards in four out of the first five classes will probably come to Canada. Those were Jersey, Ayrshires, Holsteins and French-Canadians. Canadian horses also took a prominent place, the fine exhibit of French-Canadian stock, the Minister of Agriculture says, attracted a great deal of attention, and deservedly, because of its excellence.

Mr. Fisher expresses himself as much pleased to find that there were numerous enquiries from visitors regarding lands in the North-West. The Canadian immigration agents at Buffalo, he says, were very busy answering these inquiries.

With regard to the Glasgow Exhibition, which closes on November 9, Mr. Fisher says that a tremendous business has been done, a result of our display there. People in Glasgow told him they had been astonished at the amount of business resulting from the Canadian exhibit, and he had received communications from several of the exhibitors expressing great gratification at the extension of their trade in new channels.

## An American Artist Dies.

ROCHESTER, N. Y., October 16.—Edwin Landseer Harris, the well-known artist, died at his home in this city yesterday, aged forty-three years. Heart disease was the cause. In his earlier career, young Harris devoted his time to studies in pastel work and may be said to have been the originator of that special department of American art. His productions were widely distributed not only in this country, but abroad. He also gained a high proficiency in water and oil colours.

## St. John's Cotton Mills.

(Special to the Star.)

ST. JOHN, N.B., Oct. 16.—St. John cotton mills were purchased at aucti on yesterday by James F. Robertson, of Manchester, Robertson and Allison, for $145,000. It is supposed that the firm of Manchester, Robertson and Allison will operate the mills.

## Western Grain Shipments.

WINNIPEG, Man., October 16.—Up to the present the C. P. R. has shipped 4,700,000 bushels of wheat. This is against 511,000 bushels shipped for the corresponding time a year ago, and more than equals the shipments of wheat for the entire year of 1900.

## A Royal Betrothal.

VIENNA, October 16.—The betrothal of Archduchess Elizabeth, daughter of the late Crown Prince Rudolph, to Prince Otto, of Windischgraetz, is officially announced.

## DOCTORS MET WITH FAILURE.

**Physicians and Surgeons Supply Company of Toronto to be Wound Up.**

(Special to the Star.)

TORONTO, October 16. — After an existence of seven months, the Physicians' and Surgeons' Supply Company, Limited, of Toronto, has collapsed. Chief Justice Meredith has granted an order to have it wound up with reference to the master-in-ordinary to take the accounts. The company owed its organization to the dissatisfaction of certain physicians, who thought they didn't receive proper consideration at the hands of the drug trade, and thought it would be a fine thing to supply themselves with drugs and surgical appliances. Upon this basis the company was formed. It was organized in November last and began business in March, being in the hands of a directorate of doctors. The business which it was expected would be somewhat on the co-operative plan, has not been a success. The assets are worth about $6,800; stock in trade, $3,500; book debts, $1,800; unpaid calls due from shareholders, $1,500. The liabilities will reach $7,000. The chief creditors are: Ontario Bank, $2,900, of which $1,000 is secured; Wampole & Co., $800; J. Stevens & Son Co., $1,500, and Evans & Son, $700. The directors were nine Ontario physicians practising in different towns and cities of the province.

## Crowned Heads Will Meet.

LONDON, October 16.—The Rome correspondent of the Times says that King Victor Emmanuel will not meet the Czar at St. Petersburg, but at some other city, where Emperor Francis Joseph will also be present.

It is believed that the chief object of the meeting is to examine the situation in the Balkans, with a view to the antagonism growing between Italy and Austria-Hungary, and the anxiety of Russia to avoid complications.

The date for the meeting has not yet been determined. The King will be accompanied by the Premier and Foreign Minister.

## Congregational Federation.

MANCHESTER, Eng., October 16.—Dr. Joseph Parker, chairman of the Congregational Union of England and Wales, proposed yesterday the establishment of a federation of Congregationalism throughout the world, under the title of the United Congregational Church. The assembly voted that a committee should take steps immediately to bring the subject before the subordinate unions.

## Hon. Dr. Borden Goes to Halifax.

(Special to the Star.)

OTTAWA, October 16.—Hon. Dr. F. W. Borden, the Minister of Militia, will leave on Thursday to be present at the Royal review in Halifax.


**Have you tried SANDERSON'S "MOUNTAIN DEW"? It is universally acknowledged to be the finest of all Scotch Whiskies.**

244 2 amo2


## SCHLEY COURT OF ENQUIRY.

**Schley's Flag Lieutenant Commends the Conduct of His Superior Officer at Santiago.**

WASHINGTON, October 16.—Only one new witness was heard in detail by the Schley Court of Enquiry, yesterday. This was Lieut.-Commander Jas. H. Sears, who was Admiral Schley's flag lieutenant during the Spanish war. He gave detailed accounts of the entire Cuban campaign. He placed the distance from shore at the blockading at Cienfuegos at from 1 to 4 miles, and at Santiago at from 3 to 6 miles. He expressed the opinion that in the battle of July 3 it had been the Biscaya's intention to ram the Brooklyn.

Mr. Rayner sought to secure the introduction of a brief report of the battle of July 3, which Commodore Schley prepared for transmission to the Secretary of the Navy. It was stated that Commander Sears had taken this despatch ashore to be cabled to the Secretary, but that it never reached that official. The despatch was ruled out on the ground that it was not received, it was not an official communication. It was not read in the court room, but the following is a copy of it:

"The Secretary of the Navy, Washington:

"Spanish squadron came out of Santiago harbour this morning, July 3, at 9.30, and were all captured or destroyed in a running fight to the westward of about three and one half hours. Very few casualties in our fleet, Ellis, chief yeoman, killed, and one man wounded, on Brooklyn. Reports from other ships not in yet. The commander-in-chief now superintending the transfer of prisoners from the Cristobal Colon, which surrendered to the Brooklyn and Oregon, at 1.50 p.m. About 1000 prisoners in all, including Spanish admiral. Victory complete, details later.

"(Schley.)"

Captain Cook was recalled during the day, and in response to a question by Captain Lemley made an additional statement concerning the retrograde movement of the flying squadron, May 26 to 28. He also said in answer to a question to the court, that Commodore Schley, during the battle of July 3, was "cool, brave and enthusiastic." I could not imagine any conduct in battle more admirable."

## Li Hung Chang and Russia.

PEKIN, October 16. — Twice within a week, Li Hung Chang has visited M. Lessar (Russian Minister to China). Chinese officials assert that Earl Li has pressed for the recession of Manchuria, M. Lessar proposing that China should send a special envoy to St Petersburg to arrange terms, and Earl Li suggesting for the mission his greatest enemy, Shang Chin Tung. The story must be accepted with some reserve.

The CONDOR MUSTARD is made of English and American mustard seeds. It has flavor and strength. It is the only pure on this market and the best in the world. 1-4 lb. tins, 15c. 1-2 lb. tins, 25c. 1 lb. tins, 50c. 288 mtf.


## DIVORCE CANON DEFEATED.

**The Episcopal Laity Will Not Follow Their Bishops in the Matter.**

SAN FRANCISCO, October 16. — The troublesome question of marriage and divorce was set at rest for another three years yesterday by the action of the House of Deputies of the Triennial Convention, rejecting both of the proposed canons on the subject, which was passed by the House of Bishops.

The section forbidding the re-marriage of a divorced person by a priest of the Church, together with the whole of canon 36, was rejected. Canon 37, which provides for the disciplining of persons married, after being divorced, met with a similar fate. The House of Deputies passed an amendment to article 10 of the constitution permitting forms of worship.

Both Houses yesterday appointed members of a standing committee on capital and labour.

Rev. Cameron Mann, of Kansas City, was nominated to be missionary bishop of North Dakota, in the place of Rev. Dr. Pierce, who failed of election in the House of Deputies.

## J. J. Hill Sells a Newspaper.

(Special to the Star.)

WINNIPEG, October 16.—The St. Paul Globe has been sold by J. J. Hill, President of the Great Northern, presumably to Senator Clark, of Montana. General Manager Luxton of the Globe, formerly of Winnipeg, was advised that J. S. Neil, publisher of the Helena, Montana, Independent, will take charge of the paper on Thursday.

## DOES WORK OF 100 MEN.

**New Track Laying Machine Invented Which is Said to be a Success.**

(Special to the Star.)

WINNIPEG, Man., October 16.—Messrs. Mackenzie and Mann have succeeded in perfecting a new track laying machine, calculated to lay a mile of track per hour, and do the work of 100 men. The invention is the work of Hugh Mann, and has been under construction for the past year. It was built in the C. N. shops here, and has proved a complete success, under careful test. It is now being used in laying the new Canadian Northern track for yards in Fort Rouge. The machine costs $3,000.

**That St. John Failure.**

ST. JOHN, N. B., October 16.—At a meeting of the creditors of Merritt Bros. & Co., yesterday afternoon, the firm's offer of $25,000 spot cash was accepted and Judge Trueman was appointed trustee.


**Special Notice.**

**CHOICEST PIANOS,**

**Standard Makers, Rental $4 Monthly.**

We can furnish pianos of exquisite tone and finish at $4 per month. Nordheimer, Heintzman and other standard makes. If you decide to purchase from us within one year we allow rent paid in full to apply on purchase.

Lindsay-Nordheimer Co., No. 2366 St. Catherine street.

East End Branch, No. 1622 St. Catherine street. 241 6 daw

O O O T T R N
E E Q C B U
S T N O S H J

**$200 IN CASH, FREE**

We will give the above reward to any person who will correctly arrange the above letters to spell the names of three Canadian cities. Use each letter but once. Try it. We will positively give the money away, and you may be the fortunate person. Should there be more than 1 set of correct answers, the money will be divided equally. For instance should 5 persons send in correct answers, each will receive $40; should 10 persons send in correct answers, each will receive $20; twenty persons, $10 each. We do this to introduce our firm and goods we handle as quickly as possible. SEND NO MONEY WITH YOUR ANSWER. This is a FREE contest. A post card will do. Those who have not received anything from other contests, try this one.

EMPIRE SUPPLY CO., ORILLIA, CANADA.

244 4 2aw

Self-expanding.

Your foot spreads when you stand upon it.

Therefore a new shoe which fits it neatly when lifted, must pinch when you bear upon it.

Your foot narrows again, at the ball, when lifted.

Therefore when wear has stretched the leather across the ball of the foot, so that it is comfortable to stand on—the shoe is then too loose when lifted.

This is why it wrinkles, and over runs on the sides.

Now the Resilia Soled Slater Shoe expands when your foot does, and contracts when lifted, making it easy as an old shoe, the first time you wear it.

Goodyear Welted—$5.00 grade.

**"The Slater Shoe"**

| | | |
|---|---|---|
| Montreal, Toronto, London, Ottawa, Winnipeg. | 225 St. James street<br>2381 St. Catherine street<br>155 St. Catherine street<br>47 St. Lawrence street | Agencies in Every Other City and Town. |

214 1

WEAK, WASTING, STRICTURED **MEN** Cured While You Sleep, IN 15 DAYS

**19,846 CURES LAST YEAR**

**Stricture is Instantly Relieved and the Obstruction Dissolved Like Snow Beneath the Sun—IN FIFTEEN DAYS.**

**Varicocele is Cured, and Weak Men Are Restored by the Magic St. James Treatment, Applied Locally and Directly to the Affected Parts.**

"Gran-Solvent" dissolves Stricture like snow beneath the sun, cures VARICOCELE and ENLARGED PROSTATE, and strengthens the weakened system, FOR EVER stopping drains and losses IN FIFTEEN DAYS.

No drugs to ruin the stomach, but a direct local and positive application to the entire affected Tract. READ OUR FREE OFFER. SEE COUPON.

**HOME TREATMENT** BY MAIL CAN BE USED by the PATIENT AS SUCCESSFULLY AS BY OURSELVES.

Every sufferer from Stricture, and its offspring, Varicocele, Prostatitis and Nervous Debility, should write to the St. James Medical Association, 77 St. James Bldg., Cincinnati, O., for their illustrated work showing the parts of the human system involved in these Ailments, which they send to male applicants, securely wrapped in plain package, prepaid.

**FREE**

We Have Cured Men in Every State in the U. S. and Almost Every Country on Earth.

**FREE TREATISE COUPON**—Cut out this coupon and mail it to the St. James Association with your name and address plainly written, when they will send you a copy of their exhaustive treatise accurately illustrated in halftone, showing the parts of the male system involved in Weakening Ailments.

ST. JAMES MEDICAL ASSOCIATION, 77 St. James Building, CINCINNATI, O.

Please send to me a copy of your Complete Illustrated Work upon the Male System, securely sealed, PREPAID, FREE of ALL CHARGES.

NAME _____

ADDRESS _____

**ST. JAMES MEDICAL ASSN. 77 ST. JAMES BUILDING, CINCINNATI, O.**

235 2awtf

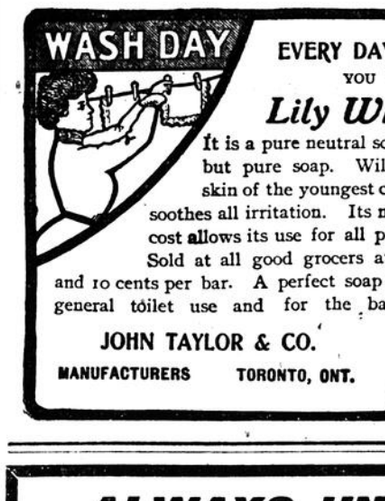


EVERY DAY IN THE WEEK YOU HAVE USE FOR

***Lily White* FLOATING *Soap***

It is a pure neutral soap—no alkali—nothing but pure soap. Will not harm the skin of the youngest child. Cools and soothes all irritation. Its moderate cost allows its use for all purposes. Sold at all good grocers at 5 and 10 cents per bar. A perfect soap for general toilet use and for the bath.

JOHN TAYLOR & CO.

MANUFACTURERS TORONTO, ONT.

214 1

**ALWAYS UNIFORM**

# Turkish Dyes!

**ALWAYS RELIABLE.** 244 1

# ROYAL PARTY ON VICTORIA BRIDGE

### INSPECTED THE STRUCTURE AND ACCEPTED A SOUVENIR.

**An Address Presented and a Suitable Reply Made—Grand Trunk Officials Introduced—Her Grace Interested in the Bridge and Wanted to Know if Horses Crossed.**

The Duke and Duchess of Cornwall bade farewell to Montreal at 1 o'clock this afternoon, when they made their journey through Lachine, St. Henri and Point St. Charles en route to Sherbrooke and the Maritime Provinces.

At the suggestion of Sir Charles Rivers-Wilson, the president of the Grand Trunk Railway a suggestion which, when submitted to Their Royal Highnesses, was enthusiastically accepted by them as affording a link between the past and the present it was decided that the Royal train should stop in the centre of the new Victoria Bridge, and that there, as near as possible to the spot where the present King of England had driven the last rivet of the then world famous Victoria tubular bridge, the future King of England should be presented with a souvenir worthy of the occasion, which would mark his visit to the new Victoria Bridge.

BRIDGE GAILY BEDECKED.

Accordingly the management of the Grand Trunk Railway made appropriate preparations for the event. The whole centre span of the new bridge was handsomely decorated with varicoloured bunting, while flags and designs were placed at appropriate intervals in a manner which showed that Mr. Beullac had had the task of decorating the span. Four flat cars had been transmogrified into an impromptu platform, covered with carpet, and made as unlike flat cars as it is possible to imagine. Two gangways with golden rails were placed at each end, while in the centre was a regimental flagstaff with the Royal standard, ready to be hoisted when the Royal party arrived.

All traffic—both vehicular and railway—was stopped over the bridge from noon until after 1 o'clock. The approaches were closely guarded by police, and in the centre of the bridge were the pick of the Montreal police force, under command of Chief Legault, assisted by Inspectors Lancey and Lapointe.

THE VICE-REGAL TRAIN.

About a quarter to one the Vice-regal train, bearing the Governor-General, Sir Wilfrid Laurier and the newspaper correspondents rushed through to the south, and the waiting crowd got a glimpse of Lord Minto, of the Premier, and of one or two newspaper men. That was all: the train did not stop. A few minutes later a train backed into the bridge, consisting of the Violet, the special car of the President of the Grand Trunk Railway. From it descended Messrs. G. B. Reeve, second vice-president and general manager; Joseph Hobson, chief engineer; Frank W. Morse, third vice-president; William Wainwright, comptroller; F. H. McGuigan, general superintendent; J. E. Dalrymple, assistant to the general manager; G. M. Loud, general freight manager; W. McNab, assistant engineer; W. D. Robb, superintendent of motive power; and J. McWood, car superintendent. They were received by Mr. H. R. Charlton, chief of the advertising department, who had carried out all the arrangements for the reception without a hitch.

THE ROYAL PARTY.

Sharp at 1 o'clock, the Royal train entered the bridge, and a few minutes later drew up at the improvised platform. A second or two, then Col. Sherwood, Chief of Dominion Police, jumped from the moving train, closely followed by two Dominion policemen, who placed themselves on each side of the train. There was some trouble in making the gangway connect with the platform of the train, and Prince Alexander of Teck took hold of the rail as if he were to the manner born. Then Her Royal Highness came out, looking none the worse for her long railway trip of nearly 7,000 miles. She was dressed in a plain black costume en train, with one of those simple bonnets which she so affects. The Duke of Cornwall soon followed; he was dressed in a dark tweed suit and light overcoat with bowler hat. Their Royal Highnesses were received by Mr. G. B. Reeve, who shook hands with His Royal Highness, and then formally introduced Messrs. Hobson, Morse, Wainwright and McGuigan to the future King. His Royal Highness shook hands cordially with them.

ADDRESS TO THE DUKE.

Mr. Reeve then made the following address:

Your Royal Highness now stands where your illustrious father, the King, stood, on the 5th day of August, 1860, when he drove the last rivet in the Victoria Bridge, which was considered at that time one of the wonders of the world.

The enormous increase in traffic of the country made it necessary in 1897 to reconstruct the bridge, substituting for the single track tubular bridge, the one you see to-day, with double track and double roadway, which is known as the Victoria Jubilee bridge, in honour of Our Most Gracious Majesty, the late Queen.

Early in the spring, when our president, Sir Charles Rivers-Wilson, paid his annual visit, he suggested that we should take advantage of the occasion of the visit of Your Royal Highness to present a souvenir, which I have a great deal of pleasure in doing, and trust that you will accept it, and before closing, unless Your Royal Highness commands to the contrary, I would desire on behalf of my colleagues and myself to bid you adieu, expressing their wishes and my own that Her Royal Highness and yourself may have a pleasant voyage across the Atlantic and a safe landing on the shores of dear old England.

At the close of the address, the General Manager handed to the Duke a handsome leather case containing a souvenir history of the two Victoria bridges, printed on satin, which His Royal Highness was pleased to accept.

HIS ROYAL HIGHNESS' REPLY.

In reply the Duke of Cornwall and York expressed his thanks to the management of the Grand Trunk Railway for the care they had taken of the Royal train since it had been upon their system, and stated that it was a great pleasure to identify himself with such a wonderful enterprise as the Victoria Bridge with which his dear father's name was so intimately connected. He wished every prosperity to the Grand Trunk system and would have great pleasure in telling his father, the King, of his visit to such an interesting link between the present and the past as the Victoria Bridge.

The Duchess who was presented with a magnificent basket of roses, showed great interest in the proceedings. She asked how long the bridge was, and enquired whether horses were allowed to traverse it, owing to the risk of accident; but was speedily assured by the presence of a habitant's hay cart which had, somehow or other, got past the guards and was drawn up alongside the fence, separating the railway track from the roadway. The French-Canadian horse was apparently not the least bit alarmed and the Duchess got an object lesson as to the safety of the Victoria Bridge.

Their Royal Highnesses consented to allow their photographs to be taken by Mr. Swan, the official photographer of the Grand Trunk system, and after shaking hands with all the railway officials present re-entered their car. Their Royal Highnesses invited Mr. Reeve to enter with them and when the General Manager came out he bore with him a very handsome monogrammed jewel box, and two autograph photographs of Their Royal Highnesses.

The train then continued on its journey amid hearty cheers, and the Duke and Duchess of Cornwall and York bade farewell to Montreal.

# ROYALTY AGAIN IN MONTREAL

### DUKE AND DUCHESS ON THEIR WAY EAST.

**Hearty Receptions on Their Route—At Cornwall They are Presented With Set of Lacrosse Sticks for the Royal Children—Welcome at Cardinal.**

ON BOARD ROYAL TRAIN, MONTREAL, October 16.—An immense number of people gathered in the early morning to-day at Cardinal, Ont., to see the royal party begin its last day's travelling in the province of Ontario. The morning was cloudy, and occasionally a drizzling rain fell. As early as six o'clock there were many who had congregated about the carriages in an effort to catch a last glimpse of the royal pair. The start was made from Cardinal at 9.45, and hearty cheers were given for the Duke and Duchess as the train rolled out.

The royal carriages rolled into Cornwall at 10.40, and here Their Royal Highnesses received a very warm welcome. A large number of children were at the station, who cheered lustily and waved small flags as the train arrived. Here a stop of about two minutes was made, and an address was presented to Their Royal Highnesses by Mayor P. Campbell.

An interesting feature of the reception at Cornwall was the presentation to Their Royal Highnesses by the citizens of a complete set of lacrosse sticks for the children of Their Royal Highnesses. The sticks were encased in a beautifully gold mounted case, bearing a suitable inscription. A set of flag poles and ball accompanied the sticks.

All along the route between Cornwall and Montreal large numbers of cheering people were encountered, and there was a splendid demonstration as the royal train rolled through the suburbs of Montreal.

FREDERIC YORSTON.

## THE CARRIAGE BUILDER, MR. A. C. LARIVIERE DEAD.

**The Deceased Was a Prominent Citizen and a Brother of the Member for Provencher.**

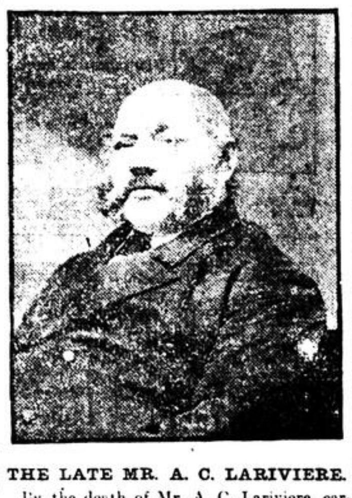

THE LATE MR. A. C. LARIVIERE.

By the death of Mr. A. C. Lariviere, carriage manufacturer, at his residence, 88a St. Antoine street, on Monday night, the West End loses one of its most prominent merchants, and the congregation of St. James Cathedral, one of its most active members.

Up to a few years ago he was a partner of the firm of N. and A. C. Lariviere, established in 1850. Prior to the Street Railway Company founding a construction shop, the firm was among the largest car builders in Canada.

Mr. Lariviere has been for nearly twenty years president of St. Antoine conference of the St. Vincent de Paul Society, and has always taken an active part in all works in connection with the Archbishop's Palace.

He was a brother of Hon. A. A. C. Lariviere, member of Parliament for Provencher, Man., and Rev. Mother St. Helena, superioress of the Order of Good Shepherd Nuns. He leaves a widow and six children. Among the latter are Mr. Fred. C. Lariviere of the firm of Amiot, Lecours, and Lariviere, Mr. Aristide Lariviere, who succeeds his father, and Sister St. Omer, of the Good Shepherd Order. The funeral will take place to-morrow morning, to St. James Cathedral, and thence to Cote des Neiges Cemetery.

### ST. LOUIS BONUS BY-LAW.

The voting in the municipality of St. Louis, in reference to the granting of a bonus to the L. O. Grothe Company, Limited, began yesterday at 10 o'clock, and was continued until 5 p.m. There were 367 votes cast yesterday and when the poll closed there was a majority of 61 recorded against the granting of the bonus. At two o'clock to-day there is still a majority in the neighbourhood of 60 against it. Those who favoured the bonus worked with a determination and a great many were forced to take the oath during the day. On the other hand the opposition left no stone unturned in order to defeat the by-law. The opposition was jubilant last night, when the announcement was made that they had won the first round. To-day there were about 150 members of the Cigarmakers' Union around the hall, and they seemed to be greatly pleased with the result of the first day's voting.

### A Demented Chinamen.

A Chinaman was brought before Mr. Recorder McMahon, of Westmount to-day, charged with loitering on the streets and ringing door bells. John did not speak any English, and the Recorder was not well versed in Chinese language, therefore, the interview did not last long. The officers were of the opinion that John was slightly deranged in his mind, and he was remanded for eight days for medical investigation.

### Zotique St. Pierre Acquitted.

In August, 1900, an attempt was made to fire the big church at Hochelaga, and quite recently the Fire Commissioners reopened the enquiry. As a result Zotique St. Pierre was placed under arrest. To-day he was discharged, as there was no evidence against him, and he was given an honourable acquittal.

### Special Notice.

**Piano Sacrifice for One Month.**

To clear stock belonging to agencies we have dropped, we have one hundred new pianos and organs to dispose of at less than half cost price. If you apply for price list or call and see the goods, you will have an opportunity of knowing whether this advertisement is a true Willis advertisement or not. Put it to the test. Come and see, or write Willis & Co., 2470 St. Catherine street, Empire building, Montreal, and you will find we will do as well for you, and a great deal better, than you could do for yourself.

### New Furniture.

One of the specially interesting features in The S. Carsley Co.'s store is the arrival of New Fall Furniture. The cabinetmakers of America contribute to this wonderful stock, and the gathering is one that The Big Store may well be proud of. Economical prices rule.

# LT.-COL. MATTICE GETS DAMAGES

### THE COURT AWARDS HIM $350 IN HIS SUIT

**Against the Montreal Street Railway Company for Injury Caused by Being Tripped by a Fender on the Rear End of a Car—The Company Held to be at Fault.**

Mr. Justice Langelier to-day condemned the Montreal Street Railway Company to pay $350, interest and costs, to Lt.-Col. Gregor Mattice, as damages suffered from an accident on December 10th last.

About half past six on that evening, Lt.-Col. Mattice boarded a car at the corner of Craig and Bleury streets to reach his home on Park avenue, near Milton street. Getting off the car at Milton street, he started to cross the track, in rear of the car from which he had alighted. A fender was attached to the rear of the car, and the plaintiff tripped over this, dislocating his left shoulder on the icy track. As a consequence, he will be unable to use his left arm in the future.

The company pleaded that the accident was due to the negligence of the plaintiff, and that in any case he could claim no more than $250, the amount which he had claimed by a notice to the company.

The court held that the fact of having a fender at the rear of the car where there was no need for it, rendered the company responsible. The car shaded the light on the corner of Milton street, so that a man coming from the glare of the light would not be likely to notice the fender. The notice was not absolutely necessary; therefore, the company could not rely on that ground, and was condemned to pay the full amount of $350.

## JAS. WHITE, OF MONTREAL, SAVED CHATHAM BOY.

**Jumped Into River and Saved Drowning Boy—Council Recommends Him for Royal Humane Medal.**

A despatch from Chatham, Ont., to the Star announces that the authorities of that city have discovered the identity of the traveller who, at the risk of his own life, jumped into the river at Tecumseh Park, on August 11th last, and saved the life of the son of Mr. M. Mannion, of that town. The hero is a Montreal man, James White.

A Star reporter called at the residence of Mr. James White, 688 St. Denis street to-day. Mr. White himself is absent in the Ottawa district, where he is just now travelling for a dairy supply company. Mrs. White, however, informed the reporter that he had received a few days ago a letter from one of the councillors of Chatham asking whether he would accept a medal for his brave act.

Mr. White was inclined to make light of the affair, saying that he thought nothing of it. "I can swim like a fish," he remarked, "and was not going to let the boy drown."

Mrs. White says that her husband never told her anything of the occurrence until she asked him what had crumpled his clothes so, when he replied:

"Oh, I jumped in to save a poor little beggar, and did not have time to take off my coat."

He afterwards explained that it was on a Sunday afternoon, and he was sitting in the park almost asleep, when he heard a youthful voice call for help. Jumping up, he saw the lad struggling in the water and just jumped in and pulled him out.

This is not Mr. White's first attempt at life saving. Some years ago, when he lived at Lachine a drowning took place there, a young man going to the bottom of the lake. Mr. White and Mr. Bickerdike, jr., happened to be near by when the young fellow sank. Both of them jumped in to try and save him, they went in time and time again, in a very dangerous spot and at great danger to themselves, and finally succeeded in bringing up the body, but death had occurred.

Mr. White is thirty years of age. His wife, who is naturally quite proud of him, believes that he should take measure to obtain the medal which he has earned, and it is probable that he will do so to please her, although he does not consider he has done anything out of the ordinary.

## CITY LICENSE GOOD FOR HORSES AND VEHICLES

A case which caused considerable comment at the time it was on in the Recorder's Court at Ste. Cunegonde has been removed from the courts by the withdrawal of the case from the Court of Appeals by the authorities of the town. On July 24 last, the Recorder of St. Henri, after a long trial, condemned the Montreal Biscuit Company to pay a fine of $15 and costs for one of their drivers who delivered goods from a waggon within the limits of the town. The company had a license from the city of Montreal, but the adjoining town held that this was not sufficient, and that a further license from Ste. Cunegonde must be obtained before the driver could deliver within the limits of the town. The Recorder maintained the view of the town and consequently fined the company.

Messrs. McCormick and Moffatt, attorneys for the Montreal Biscuit Company, entered an appeal in the Court of King's Bench, on July 26. The case would have come up for argument at the next term of that court, but Messrs. McCormick and Moffatt have received notice that the town of Ste. Cunegonde has desisted from judgment, thereby abandoning their claim under the Recorder's judgment, and admitting the correctness of the pretensions of the company.

## CANADIAN PACIFIC IS SUING THE CITY.

Before Mr. Justice Langelier to-day was begun the hearing of a highly important case affecting the city. The Canadian Pacific Railway Company has taken an action against the city for $38,000 for moneys advanced for the construction of the bridge on Notre Dame street from Berri street to Lacroix street.

The city has inscribed en faux against the plan accompanying the notarial deed produced by the company, and claims that the plan is not the same as that produced before the Council and approved by that body. The claim of the city is ... is not responsible for any portion of the bridge past the west side of Lacroix street. As a matter of fact the bridge extends nearly the whole width of Lacroix street, and that portion of the structure was by far the most costly.

The city has taken a counter-action to obtain the annulment of that portion of the deed between the city and the company which binds the former to contribute towards the cost of the Lacroix street portion of the bridge.

### THE LIABILITIES OF THE FIRM.

Lefebvre and Ryan have deposited their bilan in the Superior Court. The assets of the firm consist in the vinegar factory, with its apparatus, and several lots, the property of Mrs. M. T. Lefebvre, one of the partners. These properties are situate on Notre Dame street, on Mance street, and on Park avenue, in the town of St. Louis. Two of them are presently under seizure by the Sheriff of Montreal. They are also heavily affected by mortgages as appears by the assignment made by Mrs. M. T. Lefebvre in her private capacity, in which the liabilities, mostly of a hypothecary nature, amount to $31,170.

The liabilities of the firm amount to about $6,500. The principal creditors are Gooderham and Worts Co., $1,000; the Canadian Bank of Commerce, $2,310, and the John Ogilvie Estate, $700. The principal creditors of Mrs. M. T. Lefebvre are the Masson Estate, $8,500; Hyde and Macintosh, $9,000; Richard Bolton, $4,800, and the Sun Life Assurance Company, $3,000. The private assets of Madame Lefebvre are the same lots of land mentioned in the bilan of the firm.

# SEMI-FINALS FOR GOLF CHAMPIONS

### TWO LADY COMPETITORS FOR CANADIAN HONOURS LEFT.

**Miss Young, of Montreal, and Miss Thomson, of St. John, N.B., Will Fight it Out for the First Canadian Ladies' Championship—A Most Exciting Contest To-day.**

The two ladies who will fight out the final round for the golf championship to-morrow at Dixie, will be Miss Young, of Montreal, and Miss Thomson, of St. John, N.B.

The semi-finals were played this morning, Miss Young having a somewhat easy victory over Miss Greene and finishing with 5 up and 3 to play.

The same cannot be said of Miss Thomson's victory over Miss Marler. It required two extra holes to decide who would compete in the final and Miss Thomson won out, a match which at one time Miss Marler had well in hand.

It was a great day for golf. The sky was overcast, making the light just about right. There were a few drops of rain, but not enough to cause anyone to desist following the players around.

The competitors were a little late in getting out this morning, owing to some misunderstanding about the special, which it was said was not to be run in order that the track might be kept clear for the Duke and Duchess of Cornwall and York special train.

NO TIME WAS LOST, HOWEVER.

No time was lost, however, once the competitors were on the links.

Miss Thomson and Miss Marler drove off first and were followed by Miss Young and Miss Greene and the consolation pairs.

Miss Marler was first to play and drove off beautifully, but Miss Thomson, whose strong point is her driving got the ball further away. Miss Thomson won the first three holes and it commenced to look as if she would win out without playing the course. Miss Marler increased her efforts at this stage of the game and soon showed that she was not going to be so easily disposed of, and her driving and putting was much admired by the small gallery which followed them around. She played on in good form, until coming back over the railway track to the eleventh hole she was one up. She had been two up at the ninth hole, but Miss Thomson won the tenth and cut the lead to one. The play from now on was of a most even character up to the seventeenth hole, with Miss Marler still one up. Here both balls lay on the edge of the hole. It was Miss Marler's put but the wind dropped Miss Thomson's ball into the hole and they were all even once more. The last hole was halved and of course it was now necessary to play an extra hole to get a decision.

A TIE AT THE LAST HOLE.

All interest was now centred in the play of these two ladies. Miss Marler drove well out onto the green, but Miss Thomson drove her ball over into the boundary haztard. It was a bad lie, and she took the caddy in to pull the bushes back, while Miss Linton also went to the rescue. Miss Thomson drove out beautifully, but the holding back of the bushes was a serious breach of the rules, and sufficient to disqualify Miss Thomson had Miss Marler entered protest. They played on down to the hole and halved again.

WON THE SECOND HOLE.

Miss Thomson drove to the second hole in two, but Miss Marler here went all to pieces. She drove her first ball into the road and called for another. This she also placed in the same direction, but within bounds, though a very hard place to get out of. It took two more strokes to place her ball on the green, but it was now Miss Thomson's game and it also assured her her place in the final.

In the other contest between Miss Young and Miss Greene the competition was pretty even for a time, although Miss Greene won the second and third holes after they had halved the first. Miss Young played the second hole very poorly, but after that she regained her form and at the seventh hole was one up. Both were driving the ball very hard and making very few poor strokes. Miss Young, however, seemed more accurate in her placing. The eighth hole was halved and then Miss Young cut loose and won the ninth and eleventh, halving the tenth. The twelfth was won by Miss Greene. The next three went to Miss Young, which made her score 5 up and three to play, which gave her the game. The following is a summary of to-day's play:

CHAMPIONSHIP.

Miss Young, Montreal, defeated Miss Greene, Montreal, 5 up and 3 to play.

Miss Thomson, St. John, defeated Miss Marler, Montreal, 1 up at the twentieth hole.

FIRST CONSOLATION.

Miss Dick, Toronto, defeated Miss Butler, Quebec, 5 up and 4 to play.

Miss Gormully, Ottawa, defeated Miss Hope Sewell, Quebec, 1 up.

SECOND CONSOLATION.

Miss Lambe, Montreal, defeated Miss Bond, Montreal, 4 up and 3 to play.

Mrs. Meredith, Quebec, defeated Miss M. Sewell, Quebec, 2 up and 1 to play.

There were quite a number of competitors for a special handicap prize offered by Mrs. Macdougall. At two o'clock several scores had been turned in. Miss Meredith and Miss Elsie Scott were leading the list.

## A SHOP-LIFTER PLEADED GUILTY.

**Mary Peloquin Has a Choice Collection of Clothing Which Was Evidently Lifted.**

Mary Peloquin, wife of Edward Fortier, broke down completely when she stood before Judge Lafontaine to-day charged with shop-lifting. She pleaded guilty, and made no defence whatever.

Yesterday afternoon she was caught in the act of carrying an eighteen dollar coat from the S. Carsley store. She was at once arrested, and she gave her address as No. 9 St. Charles Borromee street. Her apartments were afterwards searched, and she was found to have an extraordinary good outfit of clothes of all descriptions. Among the things were a coat, wraps and a few other things that belonged to the Carsley Co.

The detectives learned that she visited Morgan's store a few weeks ago, and as there were articles found in her room which came from Morgan's she will be formally charged with stealing them. She has already admitted to the officers that she stole the things. She was remanded for eight days for sentence.

### ONE YEAR IN GAOL.

**Judge Lafontaine is Lenient With Joseph Giroux, Who Had Nothing to Say in His Defence.**

When Joseph Giroux was asked if he had anything to say why sentence should not be passed upon him he replied in the negative. Giroux is the youth who while accountant in the Hochelaga C.P.R. stock yards succeeded in stealing various sums of money to the extent of several hundred dollars. He cleared out one day, and went to England, and on his return to Montreal on Sunday last he was arrested. He was brought before Judge Lafontaine to-day, and was a very much broken-down young man. His Honour said that his previous record had been a good one, and but for this he would have been sent to the penitentiary for three years. As it was His Honour thought that a shorter sentence would fit the case, so he sent Giroux to the common gaol for one year.

### BIRTHS.

ARMSTRONG—At 345 Prince Arthur street, Montreal, on October 9th, 1901, a son to Professor and Mrs. Henry F. Armstrong.

# SUIT FOR $195,000 ENTERED IN COURT

### MACKENZIE AND MANN SUED FOR THIS AMOUNT.

**The Plaintiffs are Messrs. Ryan & MacDonnell, Who Had a Sub-Contract From Them on the Inverness & Richmond Railway—Failed to Complete it in Time.**

A railway case involving a large sum of money has just been taken out by Messrs. Macmaster, Maclennan and ...son, acting for Messrs. Ryan and MacDonnell, railway contractors, against Mackenzie, Mann and Co., and Mr. Donald D. Mann, personally.

The claim is for the sum of $195,154.97, and the claim is for several items.

In July, 1899, the Messrs. Ryan and MacDonnell took over a contract which Messrs. Mackenzie, Mann & Co., had received from the Government of Nova Scotia, for the building of the Inverness and Richmond railway in Cape Breton. If the work were not finished by December, 1900, the defendants were to take over the plant and continue the work.

This they did, but the plaintiffs' claim that if they did not finish the work in time it was due to delays caused by the defendants and by the orders of the manager acting for Mackenzie, Mann & Co., who usurped the place of the engineer even when an engineer was on the works and prevented the plaintiffs and their sub-contractors from carrying on the work.

Ten miles of the road leading to where the contract began, which was to have been graded was not finished in time, and the plaintiffs claim this retarded them. The defendants were to furnish right of way and lay out the road, and this plaintiffs claim was not done in time.

In any case the plaintiffs claim that the taking over of the horses, materials, plant and other belongings of theirs by the defendants on December 11, 1900, was illegal, because the manager in charge for defendants had given notice on December 6 that if the work did not go on for six consecutive days he would take possession of the plant. The six days had therefore not elapsed on the 11th when he took over the work.

The plaintiffs moreover complain that they were unable to obtain estimates for the month of November and the twelve days in December from the aforesaid manager and that they were thus deprived from receiving the ninety per cent. of the value of their work and material and that the said manager incited their labourers to take action against plaintiffs, who were thus put to great expense.

They also object to the classification of the work and materials made by the manager in which hard pan was put down as earth, and solid rock as loose rock. Under this head alone they claim $30,791, which, with $52,000 for their horses and implements, $11,893 for extra work and various other items for work and expenditures made for and on behalf of Mackenzie, Mann & Co., raises the amount of the plaintiff's claim to $195,154.97.

## HON. MR. BLAIR SPEAKS AT ST. JOHN.

(Special to the Star.)

ST. JOHN, N. B., October 16.—C. A. Duff Miller, agent-general of New Brunswick in Great Britain, was tendered a complimentary dinner at the Union Club last night. Hon. A. G. Blair, who was present by invitation, in proposing "Our Commercial Interests," said, among other things "Here in St. John a better day is dawning. We can confidently look for an increase in our exporting and importing business, because the business in the country behind this national gateway is increasing. St. John occupies the most commanding position to receive a large share of the business—at least during the winter season."

Referring to the fact that to-day the two great railway lines entering St. John were working in harmony to bring business to St. John, he was glad to know that the great Canadian Pacific Railway had settled its policy to do its utmost in the direction of making St. John its export port during the close of navigation of the St. Lawrence River. So far as the Intercolonial Railway is concerned, he would not hesitate to say that all that he could do to further the interests of this port would be done, because it was, in his opinion, the proper Canadian idea to build up the national ports on the Atlantic seaboard. The city had put its shoulder to the wheel in a manner which the future would demonstrate was for the best interests of St. John. He trusted St. John's hopes and aspirations in this regard would be fully realized, and as an individual, as St. John's member of Parliament, and as a Minister of the Crown, he would spare no interest in this direction."

The gathering was a very representative one. Premier Tweedie and Attorney-General Pugsley represented the Provincial Government. Mayor Daniel presided. Lieutenant-Governor McClelan was also present.

### THE CESAREWITCH TO-DAY.

LONDON, October 16.—Balsarroch won the Cesarewitch stakes at Newmarket to-day.

The race is a handicap of 25 sovereigns each, with 500 sovereigns added, for three year olds and upwards, over a course of two miles, two furlongs and 35 yards. Black Sand was second, and Rambling Katie third. Twenty-three horses ran.

### A CLASH AT HALIFAX.

HALIFAX, N. S., October 16.—There is a clash between the Imperial and Civic authorities over the reception to the Duke of Cornwall and York. Col. Biscol, acting Commander-in-Chief, gave two citizens permission to erect a stand on the Commons for Saturday's review. The city authorities ordered it removed and the commander says he will call troops to protect it. Thousands of citizens are on the Commons expecting a fight between the police and the soldiers and the whole population is incensed at the Imperial authorities. A truce has been called till three o'clock.

## MONTREAL MINING EXCHANGE.

Following were the sales at this morning's session of the Mining Exchange:

Virtue—1,000 at 25.

Dom. Cons.—4,500 at 1¼, 2,000 at 1¼, 1,000 at 1¼.

Montreal-London—1,000 at 1¾.

AFTERNOON SALES.

Monte Christo—1,500 at 1.

California—1,500 at 4½.

### AFTERNOON BOARDS.

Specially reported for the Star by R. Meredith and Company, Mining Brokers, 57 St. Francois Xavier street

Wednesday, Oct. 16, 1901, 3 p. m.

| Par Values of Shares. Stocks | Sellers. | Buyers. |
|---|---|---|
| 1.00 Payne | 19 | 17 |
| 1.00 War Eagle | 18 | 10 |
| 1.00 Republic | 3 | 2½ |
| 1.00 North Star | 40 | 31 |
| 1.00 Centre Star | 50 | 40 |
| 1.00 Virtue | 24 | 20 |
| .24 Montreal, London | 2 | 1½ |
| 1.00 California | 5 | 4 |
| 1.10 Can. Gold Fields Syn | 5 | 3 |
| 5.00 Cariboo Hyd | ....... | ....... |
| 1.00 Evening Star | 4 | 2 |
| 1.00 Knob Hill | ....... | ....... |
| 1.00 Monte Cristo | 1½ | ½ |
| 1.00 Noble Five | ....... | ....... |
| .10 Novelty | 1½ | ½ |
| 1.00 Old Ironsides | ....... | ....... |
| 1.00 Rambler Cariboo | ....... | ....... |
| 0.10 Morrison | 10 | ....... |
| 1.00 Golden Star | 6½ | 2 |
| 1.00 Winnipeg | ....... | ....... |
| 1.00 Deer Trail, Con | 2½ | 1¾ |
| .30 Oregon | 8 | 7 |
| UNLISTED STOCKS. | | |
| 1.00 Decca | ....... | ....... |
| .25 Dominion Consolidated | 1¼ | ....... |
| .25 Granby Smelter | ....... | ....... |
| 1.00 Majestic | ....... | ....... |
| 1.00 Fairview | ....... | ....... |
| 1.00 Giant | ....... | ....... |
| 1.00 White Bear | ....... | ....... |
| 1.00 Big Three | ....... | ....... |
| 1.00 Golden Crown | ....... | ....... |
| 1.00 Gold Hills Developing | 2 | ....... |
| 1.00 Montreal Gold Fields | 2½ | ....... |
| 1.00 Virginia | 2 | ....... |
| 1.00 Bullion | 15 | ....... |
| 1.00 Slocan Sov | [illegible] | 1½ |

# COLONIAL HOUSE

...Phillips Square...

Doulton's "Gadroon"

BERYL

Dinner : Set

96 Pieces, $15.00.

COMPOSITION OF 96 PIECES SET:

12 Dinner, 12 Soup, 12 Tea Plates, 12 Butter Pads, 12 Fruit Saucers, 12 Cups and Saucers, 2 Covered Dishes, 2 Flat Dishes, 10-14 inch, 1 Sauce Boat and Stand, 1 Sugar and Cover, 1 Cream Jug, 1 Bowl.

This being a Stock Pattern, any other combination can be supplied.

The shape of the dishes is unique, being copied from old expensive ware, and the rich beryl color produces a very fine effect.

EVERY LADY can now have her own exclusive design and decoration for her

DINNER SERVICE,

as we have imported over

300 SAMPLE PLATES

in the newest shapes, from such makers as Wedgwood, Minton, Haviland, Cauldon, Crown Derby, etc., etc., and are now taking orders for Dinner Sets to match these plates.

Perfect Satisfaction Guaranteed.

Special Attention given to Mail Orders.

HENRY MORGAN & CO.

MONTREAL.

214 1

## MONTREAL STOCK EXCHANGE.

### Morning Sales.

Canadian Pacific, 150 at 102 1-2.

Street Railway 125 at 278, 100 at 277 3-4, 25 at 277 1-2, 25 at 277 1-4, 270 at 277, 25 at 276 3-4, 25 at 276 1-4, 25 at 276, 25 at 275, 275 at 274 3-4, 110 at 275, 250 at 274 1-2, 25 at 274, 25 at 273 1-2.

Richelieu, 75 at 115, 150 at 114 3-4.

Hamilton Electric, 25 at 50.

Twin City, 50 at 100 3-4, 50 at 100 1-2, 50 at 100 1-4, 175 at 100.

Toronto Rails, 125 at 115 1-2, 25 at 115 1-4, 25 at 115.

Dom. Cotton, 50 at 69, 25 at 67, 25 at 66 3-4, 25 at 65, 150 at 66, 75 at 65 3-4, 50 at 66 1-4, 25 at 67, 150 at 65 1-2, 225 at 65.

Dom. Coal, 100 at 48, 75 at 47 3-4, 250 at 47 1-4, 400 at 47, 475 at 47 1-8, 225 at 46 3-4.

Steel bonds, $1,000 at 77.

New Street Railway, 100 at 275, 100 at 274 3-4.

Virtue, 5,500 at 25, 3,000 at 24.

Payne, 1,000 at 19.

Montreal Telegraph, 3 at 171 1-2.

Merchants Bank, 14 at 153.

Toronto Bank, 10 at 232.

Montreal Cotton, 50 at 120 1-2, 20 at 120 1-4.

Hochelaga Bank, 5 at 144.

### Afternoon Sales.

Montreal Street—300 at 273½, 100 at 273¾, 25 at 274, 125 at 273¾, 50 at 274, 25 at 274¼, 100 at 274¼, 150 at 274, 25 at 274½, 265 at 274.

Montreal Street (new)—50 at 273.

Richelieu and Ontario—15 at 115¼, 150 at 114, 25 at 114½, 25 at 114¼.

Dominion Cotton—25 at 63, 25 at 60, 200 at 59, 4 at 60, 50 at 59, 100 at 58¾, 150 at 58.

Dominion Coal—50 at 46½, 50 at 46¼, 200 at 46¼, 50 at 46, 50 at 46½, 225 at 46¼, 665 at 46, 25 at 45¾, 225 at 46.

Toronto Rails—75 at 114¾, 25 at 114⅞, 100 at 114⅞, 150 at 114⅞, 100 at 114¾.

Commercial Cable—100 at 180¼.

Twin City—25 at 100.

Dominion Iron—25 at 21½.

Payne—1,000 at 19c.

Molsons Bank—1 at 203.

Canadian Pacific—300 at 109¼.

Hamilton Light—10 at 51.

Merchants Bank—20 at 153.

Reported for the Star by Gordon Strathy & Co., Stock Brokers, 9 St. Sacrament st.

| Closing STOCKS. | Oct. 16. Ask. | Oct. 16. Bid. | Oct. 15. Ask. | Oct. 15. Bid. |
|---|---|---|---|---|
| Canadian Pacific | 109½ | 109 | 110 | 109½ |
| Duluth S.S. & A. Co. | ....... | ....... | 12 | 11 |
| Do Do Pref. | ....... | ....... | 22 | 20 |
| Montreal St. Rail. | 275 | 274 | 279 | 278 |
| Do Do new | 273½ | 272½ | 279 | 276 |
| Toronto St. Railway | 115 | 114¾ | 116 | 115½ |
| Halifax St. Rail. | 99 | 98 | 99 | 97½ |
| St. John do do. | 115 | 111 | 115 | 111 |
| Twin City Transit | 100 | 99 | 100¾ | 100½ |
| Do do Pref. | ....... | ....... | ....... | ....... |
| R. & O. Nav. Co. | ....... | ....... | 117 | 114¾ |
| Commercial Cable | 183½ | 180½ | 185 | 180½ |
| Montreal Telegraph | 173 | 171¼ | 174 | 170 |
| Bell Telephone Co. | 174 | 171 | 175 | 171 |
| Montreal Heat & Light | 97½ | 96 | 97½ | 96¾ |
| Montreal Cotton | 125 | 120 | 125 | 120 |
| Dom. Cotton | 60 | 59 | 70 | 68 |
| Can. Cl. Ct. Co. | 66 | 55 | 65 | 57½ |
| Merch. Cotton Co. | 110 | 104 | 110 | 105 |
| Laurentian Pulp | ....... | 90 | 95 | 90 |
| Winnipeg Ry | 120 | 101½ | 120 | 102½ |
| Hamilton Light | 95 | 91 | 95 | 90 |
| Dominion Iron | 22½ | 21 | ....... | ....... |
| Do Do Pref. | 76½ | 73½ | 76½ | 74 |
| MINES. | | | | |
| War Eagle | ....... | 10 | ....... | 12 |
| Republic | ....... | ....... | 3 | 1 |
| Payne Mining Co. | 20 | 17 | 21 | 17 |
| Montreal-London | ....... | ....... | ....... | ....... |
| Virtue-Mining | 24 | 20 | 27 | 25 |
| North Star | 40 | 30 | 37 | 33 |
| Centre Star (unlisted) | ....... | ....... | ....... | ....... |
| Dominion Coal Co. | 46¾ | 46½ | 48¼ | 48¼ |
| Do pref. | ....... | ....... | ....... | ....... |
| Intercolonial do. com. | ....... | ....... | ....... | ....... |
| Nat. Salt | ....... | ....... | ....... | ....... |
| Do do pref. | ....... | ....... | ....... | ....... |
| BANKS. | | | | |
| Montreal | ....... | 259½ | 260 | 257¾ |
| Ontario | ....... | 122 | ....... | ....... |
| Molsons | 208 | 202 | 207½ | 202 |
| Toronto new | 240 | 232 | 240 | ....... |
| British N. America | ....... | ....... | 180 | ....... |
| Merchants | 157 | 152 | ....... | 153 |
| Royal | 180 | ....... | ....... | ....... |
| Nova Scotia | ....... | ....... | ....... | ....... |
| Eastern Townships | ....... | ....... | ....... | ....... |
| Commerce | ....... | ....... | ....... | ....... |
| Hochelaga | 145 | 142 | 145 | 142 |
| Ottawa | ....... | ....... | ....... | ....... |
| Union | 110 | 107 | 110 | 107 |
| Quebec | ....... | 111 | ....... | 111 |
| W. Land | ....... | ....... | ....... | ....... |
| Do Do pref. | 61 | 59 | 61 | 59 |
| BONDS. | | | | |
| Com. Cable (Coupon) | 101 | ....... | 101 | ....... |
| Do do (Reg'd) | 102 | ....... | 102 | ....... |
| People's Heat & Light | ....... | ....... | ....... | ....... |
| Halifax Railway | ....... | 103 | ....... | 103 |
| Land Grant | ....... | 109 | ....... | 109 |
| Can. Col. Cotton | ....... | ....... | 100 | 98 |
| Dominion Coal | ....... | 110¼ | ....... | 110¼ |
| Laurentide Pulp | 105 | ....... | 105 | ....... |
| Bell Tel. | ....... | ....... | ....... | ....... |
| Dom. Steel | ....... | ....... | ....... | ....... |
| Dom. Iron | ....... | ....... | 77 | 76½ |

## NEW YORK STOCK EXCHANGE.

Specially reported for the Star by C. D. Monk, 16 St. Sacrament street, local manager for J. S. Bache and Co., New York, over direct private wire.

CLOSE.

| Stocks | Oct. 16 Op'g | Oct. 16 Close. | Oct. 15 Op'g. | Oct. 15 Close. |
|---|---|---|---|---|
| Amalgamated Copper | 87¾ | 86½ | 89 | 88½ |
| Amer. Sugar Refin. Co. | 117 | 117 | 118¼ | 117¼ |
| Do. pref | ....... | ....... | ....... | ....... |
| Am. Sm'lt'g & Ref. Co. | 43 | 43 | 43⅞ | 44½ |
| Anaconda Min. Co | 36 | 34¾ | 36 | 36⅞ |
| A. Top. & St. Fe all pd. | 77⅞ | 77½ | 78⅛ | 78⅛ |
| Do do pref | 97¾ | 96¾ | 96⅞ | 97¼ |
| Baltimore & Ohio | 102½ | 102½ | 102¾ | 102½ |
| do do pref. | ....... | ....... | ....... | ....... |
| Brooklyn, R. T. | 59⅞ | 59⅞ | 59⅞ | 59⅞ |
| Chic. & Alton Com | ....... | 36¾ | 37½ | 37 |
| Canadian Pacific | 110 | 109¾ | 110⅞ | 110½ |
| Canada Southern | ....... | ....... | ....... | ....... |
| Ches. & Ohio | 45½ | 45¼ | 45½ | 45½ |
| Chic. & N. W. | ....... | 198 | 196½ | 196⅞ |
| Chic. R. I. & Pac com. | 141 | 141¼ | ....... | 142 |
| Chic. Mil. & St. Paul. | 164½ | 164¾ | 166 | 164¾ |
| Continental Tob. com. | ....... | ....... | ....... | ....... |
| Do do pref. | ....... | ....... | ....... | ....... |
| Consolidated Gas N.Y. | ....... | 217 | 218 | 218 |
| Colorado Fuel & Iron. | ....... | 92 | ....... | ....... |
| Cleveland C.C. & St. L. | 98¼ | 97¼ | 97½ | 97 |
| Delaware & Hudson | 165 | 167 | 165 | 165½ |
| Denver Rio G. | 92¼ | 91¾ | 92½ | 92¾ |
| Do do pref. | ....... | ....... | ....... | ....... |
| Duluth S. Shore & Atl | ....... | ....... | 11⅞ | 11⅞ |
| Do do pref. | ....... | ....... | 21 | 21 |
| Great Northern Ry pf | ....... | 194 | 193½ | 193 |
| Gen. Elec. | ....... | ....... | 257 | 257½ |
| Jersey Central | 162 | 162 | 162 | 162 |
| Kansas & Tex com. | 26 | 25⅞ | 26¼ | 26¼ |
| Do do Pref. | ....... | 50¾ | ....... | ....... |
| Louisville & Nashville | 103 | 103¾ | 103¾ | 103⅞ |
| Manhattan Elevated. | 119¼ | 119¼ | 120 | 120⅞ |
| Missouri Pacific | 95½ | 94¾ | 96 | 95½ |
| Metropolitan Trac. | 157½ | 158 | 156½ | 158 |
| N. Y. Central & Hud. | 156½ | 156½ | 157 | 156¼ |
| N.Y. Lake Erie & West. | 41¼ | 40⅞ | 41⅞ | 41⅞ |
| Do do II pref. | 53 | 55½ | 56⅞ | 56½ |
| Do do I pref. | 69¾ | 69¾ | 69⅞ | 69¾ |
| N. Y. Ontario & West. | 33 | 32⅞ | 33¼ | 33¾ |
| Omaha com | ....... | ....... | ....... | ....... |
| Pacific Mail | 45 | 44½ | 44⅞ | 45¼ |
| Pressed Steel, com. | 40 | 40⅞ | ....... | ....... |
| Pressed Steel, pref. | ....... | ....... | ....... | ....... |
| Peoples Gas | ....... | 105⅝ | 106½ | 106 |
| Phila. & Read | ....... | 40⅞ | 41¼ | 40¾ |
| Do do I pref. | ....... | 76⅞ | 76½ | 76½ |
| Do do II pref. | ....... | ....... | ....... | ....... |
| Pullman | ....... | 224 | 219 | 220½ |
| Southern Ry. com. | 32½ | 32¾ | 33 | 32⅞ |
| Do. pref | 86 | 86¾ | ....... | ....... |
| Southern Pacific | 59¼ | 58⅞ | 60¼ | 59¼ |
| Tenn. Coal & Iron | 61 | 60 | 61¾ | 60½ |
| Texas Pacific | 40 | 38½ | ....... | ....... |
| Twin City | 100¾ | 100¾ | ....... | 101 |
| U. S. Leather | 12 | 11⅞ | 12¼ | 12½ |
| Do do pref | 80 | 80 | ....... | 80¼ |
| U. S. Steel, com. | 43½ | 43½ | 43¾ | 43⅞ |
| U. S. Steel pfd | 92½ | 92¼ | 93¼ | 92⅞ |
| U. S. Rubber, com. | ....... | ....... | ....... | ....... |
| Do do pref. | ....... | ....... | ....... | ....... |
| Union Pacific com. | 98¼ | 97¾ | 99⅞ | 98⅝ |
| Do Pref. | ....... | ....... | ....... | 88¼ |
| Wabash | 20⅞ | 19¾ | 20⅞ | 20¼ |
| Do. do Pref. | 37⅞ | 36⅞ | 37⅞ | 37¼ |
| Western Union Tel. | 91⅞ | 91¼ | 91⅞ | 91½ |
| Wis. Cen., com. | ....... | 21 | ....... | ....... |
| Do pref | 40 | 40½ | ....... | ....... |

## CHICAGO CLOSING PRICES.

J. S. Bache and Co., 16 St. Sacrament st., report the closing prices to-day as follows:

Oct. 16, 1901.

| | | Opening. | Highest. | Lowest. | Closing. |
|---|---|---|---|---|---|
| Wheat, | Dec. | 70½ | 70¾ | 69⅞ | 69⅞-70 |
| " | May | 73⅞ | 74 | 73¼ | 73¼ |
| Corn, | Dec. | 56⅞ | 56⅝-¾ | 56⅛ | 56⅜ |
| " | May | 58⅝ | 58⅞ | 58¼ | 58½ |
| Oats, | Dec. | ....... | 35¼-⅜ | 35⅛-¼ | 35¼-⅜ |
| " | May | 37¼ | 37⅜ | 37⅛-¼ | 37¼ |
| Pork, | Jan. | 1510 | 1522 | 1510 | 1517 |
| " | May | ....... | 1532 | 1517 | 1522 |
| Lard, | Jan. | 900 | 905-7 | 900 | 905 |
| " | May | 902 | 907 | 902 | ....... |
| Short Ribs, | | | | | |
| " | Jan. | ....... | 792 | 787 | 787-90 |
| " | May | 802 | 802 | 797 | 797 |

## WEAKNESS IN WALL STREET.

**Another Selling Movement in Copper Depressed the Market.**

(From the Special Correspondent of the Star in Wall Street.)

NEW YORK, October 16.—The principal feature of the early stock speculation was the heavy selling of Amalgamated Copper, which suffered a loss of about 3 points. In other parts of the list there was a firm opening. Pennsylvania, in anticipation of an extra dividend, and a few other stocks, made fractional gains, but the break in Amalgamated exercised a depressing influence and the entire list gave way. With the exception of Smelting, Anaconda, Metropolitan and Chicago Terminal preferred, which ran off from 1 to 2, declines were very moderate, and there was no pressure to sell prominent railways. At the lower range of prices the general market became dull.

Advices received at Madrid from Rio Muni, a Spanish possession on the west coast of Africa, say that some cannibals who recently captured seven Spanish marines have eaten the prisoners.

# TEN NEW SEATS ON THE EXCHANGE

## PROPOSITION STOCK BROKERS WILL VOTE UPON.

**The Last Seat Sold Realized $12,000, and at This Price a Big Addition Would be Made to the Board's Funds—A New Building Also Projected.**

In a few days the members of the Stock Exchange will vote on a proposition to create ten new seats, thus raising the limit from forty, as at present, to fifty seats.

It is not so very long ago that a similar proposition made by Mr. Rodolphe Forget was voted down, the majority of the members at that time not looking upon the move with approbation.

Since then, however, many of the members who were opposed at that time have changed their views and are now understood to be willing to support the amendment to the by-laws. There is still some opposition, and only a vote will tell whether the new seats will be created or not.

The value of seats is now nominally $12,000, the last transaction having taken place at those figures, although a few days ago a well known broker announced his willingness to purchase six seats for $90,000 or at the rate of $15,000 each, but that is generally regarded in the nature of a sporting offer with large odds in favour of its not being taken up.

Presuming that the ten new seats are created, and a market made for them at say $12,000 each, the question arises what would be done with the $120,000 which would come into the possession of the Stock Exchange Association. In that connection there is some interesting gossip which may have little or much foundation, but at present everything is in an embryonic condition on account of the uncertainty attending the fate of the proposed amendment to the by-laws.

One suggestion is made that the fund thus obtained might be used as the nucleus for the erection of a Stock Exchange building that would be a more elaborate home for its members than the present quarters while at the same time being an ornament to the business part of the city.

The gossip in that connection even goes as far as to suggest that the vacant lot on St. James street, opposite the Star Office, would make an excellent site and in that relation it is pointed out that there is little doubt about such a building being a financial success as offices in it would be very desirable, more especially for brokers and others doing business of a financial character.

The Stock Exchange has made great strides in wealth and importance during the past few years, and there has been a growing sentiment in favour of the Association at some time owning a home of its own which would befit the enhanced importance of the organization as well as be a credit to the city. It is pointed out that the existing forty seats alone attain a value of about $500,000, and some of the members think that a body having reached that financial standing might very well put on a little more style than the present quarters afford although they are in many ways convenient and suitable.

The actual space in which the brokers do their trading being approximately worth half a million dollars to them makes it one of the most expensive places in the world to walk. When it comes to a matter of inches it is doubtful whether the New York or London exchanges come so dear as is the space in the Montreal Exchange.

When the present building in which the board room is located was in the market a few months ago on account of the Western Loan and Trust Company being in liquidation, a movement was on foot to make a bid for the building, but through lack of support it fell through, and the building passed into other hands. Some years ago the Stock Exchange quarters were thoroughly renovated, and since then several alterations have been made from time to time to make the members more comfortable.

# IN AND AROUND THE CITY.

**BAZAAR.**—The ladies of St. Gabriel's Presbyterian Church will hold a bazaar in the lecture room of the church to-morrow, and Friday afternoon, in aid of the Montreal Annex Church.

**ANN STREET OLD BOYS.**—A meeting of the "old boys" of Miss Barlow's class, of Ann street school, will be held on Monday evening next, in the Y. M. C. A. rooms to arrange for the approaching annual reunion.

**CEMETERY BY-LAWS.**—The Acts and By-laws as amended to date have been issued to the shareholders by the officers of the Mount Royal Cemetery Company. Copies may be obtained on application to the secretary, Mr. George Durnford.

**THANKSGIVING SERVICE.**—The annual harvest thanksgiving services in connection with the Church of St. James the Apostle, will be held on Sunday next, the 20th inst. The Right Rev. J. Philip Dumoulin, Lord Bishop of Niagara, whose eloquence always attract Montrealers, will be the preacher, both morning and evening. During his stay in Montreal Bishop Dumoulin will be the guest of Mr. George Durnford at Green Hythe, Westmount.

**VICTORIAN NURSE.**—The home of the Victorian Order of Nurses, in this city, was the scene of a pretty ceremony on Monday, when Miss Hill, a graduate of the Hamilton Hospital, who has taken the training in district nursing under the Victorian Order, was presented with a medal by Mrs. Geo. A. Drummond, in the absence of Lady Minto, by whom the medals are generally conferred. Nurse Hill will go out to Vancouver, to carry on the work of district nursing there.

**MORE LIGHT WANTED.**—What might have been a bad accident occurred last night about 7 o'clock. Alexander Lavery, a carter, of Cadieux street, was driving a cab along Mance street, and, when opposite No. 252 of that street, the horse walked into a ditch in the roadway. The animal plunged into the hole, but luckily for Lavery, the harness broke, and thus the driver and waggon remained on the pavement and escaped injury. Captain Martin and his men, of No. 6 Fire Station, succeeded in pulling the horse out. The animal was cut and otherwise injured. The firemen say that the street was very poorly lighted at that place, and that the only obstruction from driving into the ditch was a board fence around the excavation.

### Dean Johnson Cannot Go.

Dr. A. Johnson, of McGill, finds it impossible to attend the bicentenary of Yale University, as a representative of his alma mater, Trinity College, Dublin, and Rev. Principal Hackett will take his place. The celebration will begin next Sunday, and continue till Wednesday. Dr. Hackett will start Monday morning.

Sir John Bourinot, K.C.M.G., is also to attend the celebration as a representative of his own alma mater, Trinity College. He is also invited to speak at the banquet given at Delmonico's, New York, in connection with the celebration of King Arthur's famous reign, a 1,000 years ago. Lady Bourinot is also an invited guest.

## WEST INDIAN FRUIT TRADE.

**What is Being Done to Extend it to Great Britain.**

Mr. J. Hirst, a prominent merchant of Jamaica, B. W. I., is in the city for a few days. Speaking of business matters in Jamaica, Mr. Hirst said that the island had not yet recovered from the depression in the sugar business, which has hung over it for some years. The owners of the various plantations in the West Indies were trying to make fruit take the place of sugar. The principal export at present was bananas. The trade originated with the Boston Fruit Company, which now virtually supplies the United States and Canada with bananas. Besides this there is, said Mr. Hirst, every prospect that a large trade in bananas will be opened with England. Already the Elder-Dempster line is running two boats loaded with fruit for that country every week. As the company has furnished its vessels with cold storage departments, and the fruit is landed in prime condition there is certainly no reason why such a trade should not grow very rapidly.

## DE LA VAULX' BALLOON TRIP.

**He Considers His Experiment Was Useful, if Not Successful.**

(Special to the Star.)

PARIS, October 16.—The cruiser Du Chayla, which watched the cruise of the Compte de la Vaulx across the Mediterranean, returned to Toulon at 9 o'clock this morning, with the balloon and passengers aboard. It was found at 4 o'clock yesterday afternoon, that it would be impossible to cross the Mediterranean, and the Count was taken aboard. There was no accident. Off Port Vendres, the wind changed, and forced Count de la Vaulx landward toward the Pyrenees. Although he failed in his main purpose, Count de la Vaulx contends that his experiment was most conclusive, and most useful. His balloon traversed the sea like a ship for 41 hours, and was always near the surface. This upset the theories that the sea is dangerous to aerostats, and proved, on the contrary, that, with a well-arranged balloon, there is no better field of operation. Count de la Vaulx will repeat his experiment.

## ROSEBERY AND SUCCESS.

**He Urges Forethought and Condemns British Complacency.**

(Special to the Star.)

LONDON, October 16.—Lord Rosebery last night temporarily abandoned his solitary furrow, in order to deliver an eloquent and interesting address to the Birmingham Institute on the need of forethought. The key-note of his speech was that very sound commonplace, that careful training is necessary for success. He spoke of England's fatal gift of complacency, and expressed the wish that Englishmen were inoculated with a larger supply of nervous energy.

### Wilful Murder on Coast.

VICTORIA, B. C., October 16.—The coroner's jury last evening brought in a verdict of wilful murder in the case of Sapper Gill, of the Royal Engineers, who shot and instantly killed Gunner Clinnick, of the Royal Garrison Artillery, on Sunday night. At the inquest it came out that the shot was intended for Gunner Mahoney, who was sitting opposite Clinnick at the card table in the canteen, where the shooting occurred. Gill borrowed a carbine from one of the men in the barracks, and went to the canteen to shoot Mahoney, but for what reason nobody knows. Mahoney himself saying that he can conceive of no reason for it.

### Fast Travelling in Germany.

(Special to the Star.)

LONDON, October 16.—The Berlin correspondent of the Post states that the military railway between Berlin and Zossen, a distance of 50 kilometres (31 miles) has been the scene for more than a month past of experiments in fast travelling, conducted by Siemens and Haste. A few days since, the first trial took place, with one electric motor carriage, built with the object of travelling at 200 kilometres (161 2-3 miles) an hour. A speed of 100 kilometres (62 miles) was attained with perfect safety. In the trial that is now taking place the speed is being gradually increased.

### British Submarine Boat Tested.

(Special to the Star.)

BARROW, October 16.—The first British submarine boat tested its air supply yesterday. The vessel was lying dry, but was hermetically sealed. A crew of six men were supplied from compressed air cylinders for three hours. The test was a complete success. The men suffered no inconvenience. A deep sea trial will be made shortly.

### Claims on Turkey's Treasury.

(Special to the Star.)

LONDON, October 16. — A despatch to the Times from Constantinople says that the Cabinet on Sunday considered pressing claims on the Treasury amounting to about £1,000,000 Turkish (about $4,500,000), and requested the Minister of Finance to prepare a plan for liquidation to be presented to a council to be held to-day.

### Liberal Leader in Manitoba.

(Special to the Star.)

WINNIPEG, October 16.—It is said that the leadership of the local Liberals will be offered to A. C. Fraser, of Brandon, in the place of Isaac Campbell, who, it is said, refuses to take the job. The Liberal Association, of Winnipeg, has elected Andrew Strang, president.

### Morgan and the White Star Line.

(Special to the Star.)

LIVERPOOL, October 16.—The agents here of the White Star steamship Co. again deny the story that the line has been purchased by a New York syndicate, headed by J. Pierpont Morgan & Co. The report was revived in telegrams from New York yesterday morning.

### A Decoration for Waldersee.

(Special to the Star.)

BERLIN, October 16.—It is officially stated that Emperor William has conferred upon Field Marshal Count von Waldersee, the Commander-in-Chief of the allied forces in China, the Order of "Pour le merite," with oak leaves.

# REPRISALS BY THE BOERS EXPECTED

## MILITARY MEN SCAN REPORTS WITH ANXIETY.

**Kitchener Making Strenuous Efforts to close the War by the End of This Year—A Bank President on the Effect of the War on South African Trade.**

(Special to the Star.)

NEW YORK, October 16.—The London correspondent of the Tribune cables:

The news from South Africa is scanned daily by military men with intense interest, in expectation that Boer reprisals for the execution of Cape rebels may be recorded. Some of the most experienced soldiers assert that they would describe Botha's unsuccessful raid as the last flash of Boer hostilities, if so many of their previous predictions had not been falsified. They are convinced that Lord Kitchener is making strenuous efforts to bring hostilities to a close before the end of the year, and that the ministers are most anxious to secure this result, and to that end have allowed him to adopt strong measures in dealing with Cape rebels.

About ten thousand Boers and rebels remain in arms. Botha is apparently hard pressed; and Gen. French is only confronted with fragments of commandos and small squads of roving guerillas. DeWett and Steyn have disappeared from the border of Natal, after their unsuccessful attempt to co-operate with Botha in the invasion.

Pronouncements of bank directors about the South African war are always interesting. Sir Spencer Walpole, presiding at the meeting of the Standard Bank of South Africa at Cannon St. Hotel, yesterday, pointed out that war tended to create a trade of its own. There was evidence of this new trade in the fact that British experts to South Africa in the first six months of 1901 were considerably higher than those in the first six months of 1899, a period of peace. During the past two and half years the banks had imported eleven million pounds of coin into South Africa and their reserves now showed only an increase of three millions. It was obvious, therefore, that eight millions required to be accounted for. Sir Spencer Walpole said the explanation was that there was probably a large amount of cash hoarded in various parts of the country awaiting the re-establishment of peace.

## CANADIANS IN SOUTH AFRICA.

**A Returned Trooper Says That Members of the Constabulary Force are Discontented.**

OTTAWA, October 16.—Troopers H. Puncett, Moosejaw, and C. Davis, Sydney, Man., both members of the South African Constabulary, are in the city on their way to their homes. Both are strapping young men, but had to be invalided as the result of severe colds caught, which left serious results behind. Trooper Puncett said he had been invalided because he suffered from bronchitis badly, and he had been in the hospital a good portion of the time he was away. Nine-tenths of the S. A. C. are discontented, said the trooper, and they would come home at once if they could get their discharges.

### Estimate of North-West Crop.

(Special to the Star.)

OTTAWA, October 16.—C. C. Castle, warehouse commissioner under the Manitoba Grain Act, is in town conferring with the Department of Trade and Commerce. Mr. Castle says that the North-West will have 40,000,000 bushels of wheat for export, but that owing to unfavourable weather since harvest considerable of it will grade lower than was at first expected.

### Have Not Received Gratuity.

(Special to the Star.)

OTTAWA, October 16.—Mr. Borden, accountant of the Militia Department, yesterday mailed to the chief paymaster at Cape Town a list of Canadian soldiers, numbering about 275, who have not yet received the Imperial war gratuity.

### Mr. Kruger's Health.

BERLIN, October 16.—The Muenichenier Zeitung yesterday prints a despatch from Hilversum, which says that Mr. Kruger, in spite of all denials, is seriously ill.

## THE HEALTH OF HIS MAJESTY.

**Pessimistic Reports Revived, But They are Unreliable.**

(Special to the Star.)

NEW YORK, October 16.—The London correspondent of the Tribune cables:

There has been a marked revival of the unfavourable reports of the King's health, but it is irresponsible gossip based on hearsay evidence. Court functionaries and hospital surgeons cannot learn from any authoritative source that the King is materially worse than he was before he left London for Germany. There has been a great increase of pessimistic talk in the London clubs, but the facts of his condition have not altered, and the ailments reported from Balmoral are not serious.

Preparations for the coronation are in progress, and the King is taking a direct and hearty interest in every detail. Those who have been in consultation with him report that his voice is strong, and that he shows no symptoms of any incurable malady. His mind is clear, his orders are explicit, and, beyond a perceptible increase of irritability and of fussiness, his manner is the same as it was during the early months of the reign. Current reports respecting his declining health are without doubt premature and unauthorized. The King will speedily come to London and silence the alarming rumours, and will convert the return of the Duke of Cornwall from Canada into an imperial function.

LONDON, October 16. — The Chronicle says that a very large insurance on the King's life has been effected at Lloyds by a syndicate of tradesmen and others who will lose heavily if the coronation does not occur next year. The premium paid is high, being ten guineas per cent. The insurance only covers a year from date.

### Machines vs. the Celestials.

(Special to the Star.)

VANCOUVER, B.C., October 16. — The canning machines and the heathen Chinese have had a short, sharp struggle for supremacy in the canneries of British Columbia, and the machines have won. At the tail end of the pack all the Chinamen walked out of the canneries wherein machines were set up, and now canners find it almost impossible to contract for Chinese help for next season. In the northern rivers of British Columbia there is still a deadlock. The Chinese bosses say they cannot supply the Chinese for next season, as they are leaving in droves for Puget Sound, smuggling themselves over the line. This machine that has caused all the trouble cuts the fish at right lengths, packs the cans and tops them, doing the work of 40 Chinamen. The Chinese, however, are still employed in soldering the tins and cooking the fish, etc., where they can be had, but they refuse to go where a machine is. Thus the thousands of Celestials who have been making a living every year in the canneries will be forced out of the country, in fact are getting over to the United States in large numbers already. This is proved from the fact that the Chinese bosses who have always made money out of supplying Chinese can no longer guarantee the Chinese labour a year ahead.

### Stormont Liberals.

CORNWALL, October 16.—The Liberals of Stormont, in convention at Newington yesterday, selected a candidate for the approaching general election to the Legislative Assembly. The candidate selected was W. J. McCart, a young merchant of Avonmore. Two others were proposed, Dr. Munroe, of Newington, and J. A. Chisholm, of Cornwall, but after several ballots, McCart got a majority vote.

## DEATHS REPORTED

**To the Star To-day.**

NEW YORK. — Albert I. Dalrymple, a well known citizen of Albany, was found dead in bed Saturday morning. Heart disease was the cause.

Henry Prentiss, jr., a well known resident of Rutherford, N. J., is dead.

George W. Carleton, who opened a book shop in Broadway, near Duane street, in 1857, and for years thereafter was known as the publisher of famous authors wherever the English language was read, is dead in Saratoga. He retired fifteen years ago.

TORONTO. — Isaac W. Lindsay, a well-known builder in the west end died Sunday.

Mrs. Jessie Reid Rice, wife of R. B. Rice, died Sunday, aged 41.

Dr. G. M. McMicking, aged 77, a retired practitioner, died Sunday.

Rev. Wm. Anderson, M.A., one of the oldest Presbyterian ministers in Canada died yesterday at Grace Hospital of pneumonia.

Mrs. H. Watkins, one of the oldest residents of this city is dead, aged 98.

BROCKVILLE, Ont.—Mrs. Jane Begley, for over fifty years a resident of Brockville, died Tuesday, aged 65.

Mrs. W. Miller, another old resident of Brockville, died at Smith's Falls, aged 84.

Mrs. James Burns died Tuesday, aged 69 years.

Robert Carnduff, Smith's Falls, aged 84 years, is dead.

CHICAGO—M. H. Courtright, for many years general freight agent of the Chicago & Alton Railroad Company, and lately at the head of the Western Trunk Line Committee, and one of the most widely known railroad men in the West, died on Thursday.

RICHMOND, Que.—Mrs. George Slack, relict of the late Rev. George Slack, passed away suddenly at an advanced age on Sunday evening at the residence of her son-in-law, Lieut.-Col. J. W. Harkom, Melbourne.

ORANGE, N. J.—The Rev. Dr. George Scudder Mott, for nearly half a century an active minister in the Presbyterian Church, died Sunday, at his residence, as the result of a stroke of apoplexy.

ST. CATHARINES, Ont. — Mrs. Jory, wife of Dr. Jory, this city, and only daughter of Dr. S. P. Ford, of Norwood, the Liberal-Conservative candidate for East Peterboro, died suddenly.

BECANCOURT, Me.—Mrs. Amedee Cyrenne, aged 26; M. Moise Mayrand, aged 64; Mrs. Olivier Beauchesne, aged 84; and M. David Tourigny, aged 54, have died here recently.

LONDON, Ont.—Miss Edith L. M. Pope, third daughter of the City Treasurer, John Pope, died suddenly Monday.

Mrs. Irwin, widow of the late Thomas Irwin, is dead.

HAMILTON—Mrs. D. Donohoe, mother of Jerry and Denny Donohoe, the well-known oarsmen, died Monday.

Philip Mendell, late of this city, is dead in Buffalo.

CORNWALL, Ont.—John Raymond, of Sheiks Island, one of the oldest men in this section, died on Saturday. He was born in 1813, not far from where he died.

QUEBEC.—P. E. Lepine, of St. Sauveur, is dead, aged 51.

Eliza Thompson, widow of the late John Boomer, is dead.

PITTSBURG, Pa.—J. Twing Brooks, second vice-president of the Pennsylvania Railroad, and a prominent gold Democrat, is dead.

AURORA, Ont.—W. A. Hutt, proprietor of the Aurora creamery and a dealer in grain, lumber and flour, is dead, aged 38.

MAXWELL, Ont. — George Gugins, an old resident of this township is dead of consumption, aged seventy-four.

ORILLIA, Ont.—Mrs. Henri. Pellatt, an old resident and mother of Lieut.-Col. Pellatt, of Toronto, is dead.

HAMILTON, Ont.—Lieut. George Parry, aged 37, son of T. Parry, died on Tuesday.

ARTHABASKAVILLE, Me.—Mrs. Elizabeth Barie, is dead, of consumption, aged 26.

WARDEN, Que.—Robert J. Burton is dead, of consumption, aged 27 years.

### Deaths by Accidents.

ST. MARY'S, Ont.—A fatal accident occurred at the "Long Crossing," about a mile west of the Junction station, here on Monday. Mrs. Richard Camm, who lives about twelve miles from St. Mary's, in the township of Usborne, while returning from town yesterday alone in her buggy, was run down by an east-bound express train and instantly killed.

## BRITISH TOBACCO TRUST.

**Retailers Asked to Assist Manufacturers in Fighting American Competition.**

(Special to the Star.)

LONDON, October 16.—The amalgamation of the leading British tobacco manufacturers has been completed, in accordance with the recent announcement, under the title of the Imperial Tobacco Company. Circulars that have been issued to retailers refer to the absorption of Ogdens, Limited, of Liverpool, by the American Tobacco Company, and say that this was done with the obvious intention of controlling the British tobacco trade. They add: "We cannot suppose that this will be ultimately beneficial to British traders, even although they might, at the outset, be tempted by pecuniary inducements to transfer their allegiance from their own countrymen to those whose homes and interests are in another land." The circulars assure customers that if they remain loyal to British commerce, the company will stand by them, and consider the interest of the retail trade. The company embraces thirteen of the largest firms in Great Britain.


## HEART DISEASE.

**Some Facts Regarding the Rapid Increase of Heart Trouble.**

Heart troubles, at least among the Americans, are certainly increasing, and while this may be largely due to the excitement and worry of American business life, it is more often the result of weak stomachs, of poor digestion.

Real organic disease is incurable, but not one case in a hundred of heart trouble is organic.

The close relation between heart trouble and poor digestion is because both organs are controlled by the same great nerves, the Sympathetic and Pneumogastric.

In another way also the heart is affected by the form of poor digestion, which causes gas and fermentation from half digested food. There is a feeling of oppression and heaviness in the chest caused by pressure of the distended stomach on the heart and lungs, interfering with their action, hence arises palpitation and short breath.

Poor digestion also poisons the blood, making it thin and watery, which irritates and weakens the heart.

The most sensible treatment for heart trouble is to improve the digestion and to insure the prompt assimiliation of food.

This can be done hy the regular use after meals of some safe, pleasant and effective digestive preparation, like Stuart's Dyspepsia Tablets, which may be found at most drug stores, and which contain valuable, harmless digestive elements in a pleasant convenient form.

It is safe to say that the regular persistent use of Stuart's Dyspepsia Tablets at meal time will cure any form of stomach trouble except cancer of the stomach.

Full size package of these tablets sold by druggists at 50 cents. Little book on stomach troubles mailed free. Address F. A. Stuart Co., Marshall, Mich.

242 3 eod

# Hunyadi János

IS THE BEST NATURAL APERIENT WATER KNOWN.

One Thousand prominent physicians have testified to this fact. Read what Professor Picot of Bordeaux, France (Professor of Clinical Medicine at the University) writes: "Hunyadi János is indisputably the best of laxatives, it is admirably tolerated by the stomach, it acts without giving rise to intestinal irritation, and it, therefore, deserves its universal popularity."

Nature's Remedy for the cure of

CONSTIPATION,

Disordered Stomach, Biliousness and Liver Complaints.

ASK For the Full Name, "HUNYADI-JANOS" | LABEL on bottle is BLUE with RED Centre Panel

244 1

# MONSOON

MONSOON. The most delicious Breakfast Tea in the World. Try it.

24lenty1

EDUCATIONAL.

Fletcher Music Method AND PIANO SCHOOL

under the direction of

Miss Elizabeth Davidson

and Miss Grace McLaren, certified teacher of the Fletcher Method.

Higher Grades of Pianoforte Playing taught by Mr. J. Strafford Dawson, late of Berlin, Germany.

Home school, 221 Peel St. Westmount Branch, Victoria Hall. Tel. up 2402 236 12

THE MONTREAL CONSERVATORY OF MUSIC

Founded, 1893, by C. E. Seifert, the Director. 938 & 940 Dorchester St., near Mountain.

BRANCHES: Voice, Piano, Violin, Organ, the Theory of Music, &c., &c. Send for Prospectus. 231 tf

THE FEDERAL COLLEGE, Karn Hall Bldg., ST. CATHERINE STREET

Students may enter October 1st. Day and Evening Classes.

An ideal location. Most modern appointments. Equipment unsurpassed. Many of the best positions in this city are already held by our Ottawa graduates. We can do as much for you. It pays to attend the best school. Register while there is room. All the departments are under the supervision of Principal Houston. 202 26 eod

Art Association

PHILLIPS SQUARE.

Advanced Art Classes 1901-2

Classes will commence on Wednesday, Oct. 16th, under the direction of Mr. Wm. Brymner, R. C. A.

For particulars apply to the secretary. 218 30

Individual Evening Instruction at

The Montreal Business College

Office, 42 Victoria Square.

On Mondays, Wednesdays and Fridays. Begins Sept. 30th. No classes. Write, call or telephone Main 2890 for prospectus.

290 tf J. D. Davis, Principal.

Private Lessons in Dancing.

You can learn to "waltz" and "two step" in Five Private Lessons, at Stanley Hall, 127 Stanley st. My EASY SYSTEM of teaching the "waltz" is now used by the MOST PROMINENT TEACHERS in the United States. Failures unknown. Success guaranteed. If you have failed to learn elsewhere, try my "Easy System." It will cost you nothing, if you do not learn. Waltz Charts 30c. Book on Dancing 15c. Classes Tues. and Thurs. Adults 8 p.m. Juveniles 4 p.m. Tel. Up 934.

244*tf PROF. FRANK H. NORMAN, Principal.

HOTELS.

Boston's Newest Hotel

THE Lenox

STEEL CONSTRUCTION

European Plan

UNSURPASSED ACCOMMODATIONS

URIAH WELCH, Proprietor.

PROCTOR C. WELCH, Assistant

(Formerly Hotel Brunswick, Boston.)

Near Art Museum, Institute of Technology, Public Library, Clubs, Churches, Private Schools and Colleges. Harvard University and all suburban street cars pass the Lenox. 232 2aw8

LEGAL CARDS.

Claxton & Kennedy, Advocates, Etc

Commissioners for Ontario, British Columbia and New York State, 107 St. James Street, Ground Floor

A. G. Brooke Claxton. 160 156 3aw J. K. Kennedy

Cable Address: "Brevet, Montreal."

H. A. BUDDEN, Advocate,

Patent Agent, Patents and Patent Causes.

401 New York Life Building.

Tel. Main 1694 229 2awtf


## STRIKES IN SPAIN.

**Situation in Madrid and Seville Growing Desperate.**

(Special to the Star.)

MADRID, October 16.—There is a general strike of all the workmen, except those in the Gas and Electric works. The bakers are out and there is a shortage of bread. The strikers have resorted to violence in order to close the workshops, and have burned the Octroi offices. The civil authorities are helpless, and have handed the city over to the military officers. The situation is growing desperate.

An extraordinary meeting of the cabinet was held yesterday, under the presidency of the Queen Regent, to consider the outbreaks in Seville and elsewhere. Fresh disturbances are reported at Seville. A mob that was storming the convent of St. Savior was dispersed by the troops, but not until the door of the convent had been burned.

It was decided to-day at a meeting of the stockholders of the Seventh National Bank, New York, to resume business about November 11, and to continue the name of the corporation as the Seventh National Bank.


"Cure-Alls" Didn't Cure

Only a Kidney Specific of the genuine merit of South American Kidney Cure can ever hope to cope with insidious kidney diseases in all its forms.

"For two years I was greatly troubled with an affection of the kidneys—frequently unfitting me for work. I tried many patent medicines and "cure-alls," without getting any relief, for I had intense pain almost constantly. South American Kidney Cure was recommended to me. A few hours after commencing its use I got great relief. Four bottles cured. It is worth its weight in gold."—Frank S. Emerick, Alvinston, Ont. 38

Sold by J. H. Charron, 1978 Notre Dame street. 244 1

RAILROADS.

GRAND TRUNK RAILWAY SYSTEM

Time Table Changes.

In Effect Oct. 13th, 1901

MONTREAL-OTTAWA SERVICE.

| | | | |
|---|---|---|---|
| Lv. Montreal | 8.30 a.m. | *4.10 p.m. |
| Ar. Ottawa | 11.45 a.m. | *7.25 p.m. |
| Lv. Ottawa | *8.30 a.m. | 4.10 p.m. |
| Ar. Montreal | *11.45 a.m. | 7.25 p.m. |

BOSTON and NEW YORK Via C. V. R.

Lv. Montreal 9.01 a.m., *6.50 p.m. *8.40 p.m.

NEW YORK Via D. & H.

Leave Montreal 8.40 a.m., *7.00 p.m.

* Signifies daily. All other trains run daily except Sunday.

SPECIAL EXCURSIONS TO BUFFALO

| Going dates. | Return limits. |
|---|---|
| October 17 | October 22 |
| October 19 | October 24 |
| October 23 | October 27 |
| October 24 | October 29 |
| October 26 | October 31 |
| October 29 | November 3 |

ROUND TRIP RATE FROM MONTREAL $6.00

DAILY EXCURSIONS MONTREAL TO BUFFALO AND RETURN.

Fare.

$10.25—good returning within 9 days.

$11.90—15 days, including day of sale

Proportionate rates from all Grand Trunk stations, Kingston and east in Canada and New York State.

Unequalled Service.

Montreal to Toronto and Buffalo.

All Excursion tickets sold to Buffalo read via Niagara Falls, and are good for stop over there within limit of ticket.

CITY TICKET OFFICES.

137 St. James st., Telephones Main 460, Main 461, or Bonaventure Station. 244 1

CANADIAN PACIFIC

Montreal and Montreal Junction.

Commencing Oct. 16th and until futher advice train will leave Windsor Street Station on week days 6.15 p.m. for Montreal Junction, stopping at Westmount.

IMPROVED OTTAWA SERVICE

(Via Short Line.)

LV. WINDSOR STN., 9.15 a.m., 4.00 p.m.

AR. OTTAWA 12.30 p.m., 7.15 p.m.

(Via North Shore.)

LV. WINDSOR STN., *9.30 a.m., *10.05 p.m.

LV. PLACE VIGER, 8.20 a.m., 5.45 p.m.

*Daily, Sundays included. Other trains week days only.

MONTREAL TO BUFFALO AND RETURN $6.00.

| Going dates. | Return limits. |
|---|---|
| October 17 | October 22 |
| October 19 | October 24 |
| October 22 | October 27 |
| October 24 | October 29 |
| October 26 | October 31 |
| October 29 | November 3 |
| Good Going | Good Returning |

Every day $10.25 8 days after day of sale

Trains leave Windsor St. Station 8.55 a.m. week days and 10 p.m. daily.

City Ticket and Telegraph Office, 129 ST. JAMES ST., next Post Office. 244 1

NEW YORK CENTRAL & HUDSON RIVER R. R.

BUFFALO and Niagara Falls and Return

$6.00 6 Days

Going every Tuesday, Thursday or Saturday until October 29th inclusive, returning within six days.

Tickets on sale every day at

$10.25—Good to return within 9 days.

11.90— " " " 15 "

17.60— " " " until Nov. 30th.

THROUGH SLEEPING CARS.

Prompt Service.

Trains leave Windsor Station, Montreal, 7.30 p.m. daily, 8 a.m. daily, except Sunday, for Buffalo, Niagara Falls, Rochester, Syracuse, Utica, Albany, New York and Adirondack Mountain Summer Resorts.

Complete information at

City Ticket Office, 2263 St. Catherine Street, Telephone Up 2702; also 129 St. James St., Windsor Station and Windsor Hotel. 240 eod

MONTREAL PARK & ISLAND RAILWAY COMPANY.

LACHINE LINE.—Through cars between St. Lambert's Hill and Lachine, without change, via Notre Dame, St. James and McGill Streets: 25 minutes service from 6 a.m to 12.40 p.m. 20 minute service from 12.40 to 8 p.m. 30 minute service from 8 p.m. From St. Lambert's Hill, 6 a.m. to 11.30 p.m. From Lachine 6.00 a.m. to 12.30 p.m. Last car to St. Henri only.

SAULT AU RECOLLET LINE.—Cars leave and arrive at C.P.R. tracks on St. Denis Street every half hour. From St. Denis Street 5.30 a.m. to 11 p.m. From Sault au Recollet 6 a.m. to 11.30 p.m.

CARTIERVILLE AND ST. LAURENT.—Cars leave Snowdon's Junction, connecting with Mountain line cars, every 40 minutes from 5.40 a.m. to 11 p.m.; from Cartierville, 6 a.m. to 11.20 p.m.

MOUNTAIN LINE.—Cars leave Mount Royal Avenue and Westmount every 20 minutes. From Mount Royal Avenue 5.20 a.m. to 11 p.m. From Westmount 6.10 to 11.30 p.m. 215tf

WINTER RESORTS.

THE ST. CHARLES, ON THE BEACH, ATLANTIC CITY, N.J., OPEN THE ENTIRE YEAR.

One of the finest and most thoroughly equipped hotels in the country. One hundred private bathrooms, finished in Italian marble, with hot and cold, fresh and sea water attachments, showers, etc. Write for booklet. J. B. REILLY, Prop. 225 78

SUMMER RESORTS.

ADIRONDACK MOUNTAINS

THE WINDSOR

ELIZABETHTOWN, NEW YORK.

One of the largest and finest hotels in the mountains. Fine location. Modern improvements. Electric lights. Private baths. Pure running spring water. Milk and vegetables from The Windsor farm and gardens. Orchestra.

FINEST GOLF LINKS.

Booklet, address ORLANDO KELLOGG & SON, Props.

142 tf

To Stamp Dealers and Collectors

Stamps of every denomination and issue for sale. All clean, detached and in packages of 100.

Single stamps of any issue supplied to collectors.

115 tf Address Y. 1992, Star Office.

OCEAN STEAMSHIPS.

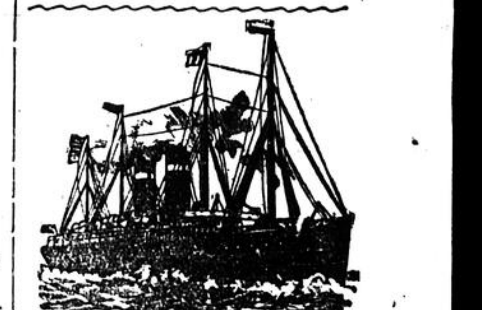

ALLAN LINE.

MONTREAL TO LIVERPOOL.

Via Quebec, Rimouski and Moville. Royal Mail service.

| | From Montreal. | From Quebec |
|---|---|---|
| Parisian, | Oct. 19, 6 a.m. | Oct. 19, 4 p.m. |
| Australasian, | Oct. 25, 10 a.m. | Oct. 26, 4 p.m. |
| Pretorian, | Nov. 2, 6 a.m. | Nov. 2, 4 p.m. |
| Tunisian, | Nov. 7, 9 a.m. | Nov. 9, 10 a.m. |
| Corinthian, | Nov. 16, 7 a.m. | Nov. 16, 4 p.m. |

When steamers sail before 9 a.m. passengers go on board previous evening between 8 and 10 o'clock.

Mail train, Intercolonial Ry. leaves Montreal 7.45 p.m. Saturday, making connection with steamer at Rimouski 8 a.m. Sunday.

Cabin passage $50 and upwards. Return ticket at reduced rates. Second cabin Liverpool London or Londonderry, $35 to $40 single $66.50 to $76.00 return. Steerage, Liverpool London, Glasgow, or Belfast, $26; Paris, $33. Midship saloons, spacious promenade decks, electric lights throughout.

NEW YORK to GLASGOW.

State of Nebraska, Oct. 16, 11 a.m.

Laurentian, Oct. 30, 10 a.m.

Cabin $40 to $60; second cabin $35; third class $25.

Return tickets second cabin will be issued at reduction of five per cent.

Apply to H. & A. ALLAN, Montreal. 138 tf

—DOMINION LINE—

Mail Steamships—Liverpool Service.

| From Portland. | | From Boston. | |
|---|---|---|---|
| Dominion | Oct. 19th | VIA QUEENSTOWN. | |
| Cambroman | Oct. 26th | Commonwealth | Oct. 23rd |
| *Roman | Nov. 2nd | New England | Nov. 6th |
| *Ottoman | Nov. 9th | A Steamer | Nov. 20th |
| Vancouver | Nov. 16th | New England | Dec. 4th |

* This Steamer does not carry passengers.

| RATES OF PASSAGE. | RATES OF PASSAGE |
|---|---|
| Saloon—$50.00 and upwards. | Saloon—$50.00 and upwards. |
| Second Saloon—$35.00 and $37.50, according to steamer. | Second Saloon — $40 and upwards. |
| Third Class—$25.00 and $26.00, according to steamer. | Third Class—$28.00; London, Londonderry Belfast and Glasgow. |

NEW SERVICE.

BOSTON TO THE MEDITERRANEAN.

Commonwealth ......Nov. 27, Jan. 4, Feb. 15

Cambroman ......Jan. 15, Feb. 26.

Midship saloons, electric light, spacious promenade decks. For further information apply to any agent of the Company, or to DAVID TORRANCE & CO., General Agents, 17 St. Sacrament Street, Montreal.

Franco - Canadian Line

DIRECT SAILINGS TO HAVRE, FRANCE

From Havre. From Montreal

5th Oct. S.S. "Manchester Shipper" 25th Oct

Havre, Southampton and London, 1st, $50.00, steerage $25.00; Paris 1st, $55.50, steerage $27.50.

For particulars as to rates of passage or freight apply 223 COMMISSIONERS ST. 224-tf

Elder, Dempster & Co.

BEAVER LINE.

Regular Weekly Passenger Service between Montreal, Quebec and Liverpool.

| From Liverpool. | | From Montreal |
|---|---|---|
| Oct. 1 | Lake Ontario | Oct. 16 |
| Oct. 8 | Lake Champlain | Oct. 23 |
| Oct. 15 | *Lake Superior | Nov. 1 |
| Oct. 22 | Lake Simcoe | Nov. 6 |
| Oct. 29 | Lake Manitoba | Nov. 13 |
| Nov. 5 | Lake Ontario | Nov. 20 |

*Carries second cabin and steerage only.

First Cabin — Single $47.50 and upwards. Round Trip $90 and upwards. Second Cabin Single, $35.00 and upwards. Round Trip $66.50 and upwards, according to steamer. Steerage Rates to Liverpool, London, Londonderry, Glasgow, Belfast and Queenstown, $24.50 and $25.50. Apply to any agent of the line, or to

ELDER, DEMPSTER & CO.,

114tf 6 St. Sacrament St., Montreal.

North German Lloyd.

FAST EXPRESS SERVICE.

PLYMOUTH—CHERBOURG—BREMEN.

| | |
|---|---|
| Kaiser, Oct. 22, 10 a.m. | Kaiser, Nov. 19, 10 a.m. |
| Kronprinz, Oct. 29, 9 a.m. | Kronprinz, Dec. 3, 10 a.m. |
| Kaiserin, Nov. 5, 10 a.m. | Kaiser, Dec. 14, 10 a.m. |

TWIN-SCREW PASSENGER SERVICE.

SOUTHAMPTON—LONDON (PARIS), BREMEN.

| | |
|---|---|
| Barbarossa...Oct. 17, noon | K. Luise, Nov. 28, 11 a.m. |
| K. Luise...Oct. 24, noon | Bremen...Dec. 5, noon |
| Bremen...Oct. 31, noon | Barbarossa, Dec. 26, 10 a.m. |

OELRICHS & CO., 5 Broadway, N. Y.

W. H. HENRY, SOLE AGENTS for Montreal 116 St. Peter St. 242tf

Hamburg-American.

TWIN-SCREW EXPRESS SERVICE.

PLYMOUTH—CHERBOURG—HAMBURG.

| | |
|---|---|
| Columbia...Oct. 15 | A. Victoria...Nov. 1 |
| Deutschland...Oct. 31 | Deutschland...Dec. 1 |

TWIN-SCREW PASSENGER SERVICE

PLYMOUTH—CHERBOURG—HAMBURG.

| | |
|---|---|
| Waldersee...Oct. 19 | Pennsylvania...Nov. 1 |
| *Palatia...Oct. 26 | Pretoria...Nov. 1 |

*For Hamburg direct.

Hamburg-Amer. Line, 37 B'way, N. Y.

James Thom, General Agent, 44 St. Francois Xavier st.; W. H. Henry, 116 St. Peter st. D. Battersby, 178 St. James st., opposite Temple Building, Montreal. 151 tf

HOLLAND-AMERICA LINE.

New York-Rotterdam, via Boulogne-Sur-Mer.

Twin-Screw S.S. 10,500 tons, Saturday, Oct. 19, 10 a.m. STATENDAM

Twin-Screw S. S. 13,000 tons Saturday, October 26, 10 a.m. RYNDAM

Twin-Screw S.S. 12,500 tons Saturday, Nov. 2, 10 a.m. POTSDAM

HOLLAND-AMERICA LINE, 39 Broadway, N. Y.

D. Battersby, 174 St. James St., W. H. Henry, 116 St. Peter St., Agents. 242 51

EUROPEAN & RAILWAY TICKET AGENCY

129 ST. JAMES STREET.

(Corner St. Francois Xavier)

OCEAN STEAMSHIP TICKETS.

ALLAN LINE,

BEAVER LINE,

CANADIAN PACIFIC S.S. LINE

DOMINION LINE.

HOLLAND AMERICA LINE

Plans of Steamers, Sailing Lists, etc., on application.

Excellent accommodation. Through Tickets from Montreal, including Rail and Sleeping Car Tickets.

129eodtf WM. F. EGG, Agent, 129 St. James st., Montreal.

RIVER AND LAKE STEAMSHIPS.

R & O REDUCED RATES.

SCENIC TRIPS IN COMFORT.

All Steamers Lighted by Electricity and Heated by Steam.

Toronto, - $6.50. Return, $11.50

Hamilton, $7.00. Return, $12.00

Including meals and berth.

On Hamilton-Montreal Line steamers leaving Montreal Mondays and Fridays at 7 p.m. for Thousand Islands, Bay of Quinte, Toronto, Hamilton and way ports.

QUEBEC LINE steamers leave daily, except Sundays at 7 p.m.

SAGUENAY LINE steamers leave Quebec Tuesdays and Saturdays at 8 a.m.

Ticket Office, 128 St. James Street

240 tf

# RATES

— FOR —

## Prepaid Classified Advertisements

*In the MONTREAL DAILY STAR.*

SITUATIONS WANTED, 10 cents for 20 words or less, and ½ cent per extra word, each insertion.

PUPILS WANTED, 10 cents for 10 words or less and 1 cent per extra word, each insertion.

All other "WANTED" ads. 25 cents for 25 words or less and 1 cent per extra word, each insertion.

ROOMS TO LET, 10 cents for 20 words or less and ½ cent per extra word, each insertion.

BOARD, 10 cents for 20 words or less and ½ cent per extra word, each insertion.

FOUND, 10 cents for 20 words or less, and ½ cent per extra word, each insertion.

TO LET, HOUSES, STORES, ETC., 25 cents for 25 words or less, and 1 cent per extra word, each insertion.

PROPERTY FOR SALE, 25 cents for 25 words or less, and 1 cent per extra word, each insertion.

LOST, 25 cents for 25 words or less, and 1 cent per extra word, each insertion.

BUSINESS CHANCES, 25 cents for 25 words or less, and 1 cent per extra word, each insertion.

PERSONAL, page 6, 2 cents per word, with a minimum charge of 25 cents each insertion.

### NOTICE PARTICULARLY.

The above rates are NET CASH with order. When such advertisements are not prepaid numerous entries have to be made, and the rate is, in consequence, much higher.

No charge made in our books for classified advertisements of less than five lines.

### HOUSES TO LET.

TO LET — 4 COMPLETE HOUSES, IN flats, parlour, dining room, kitchen, bath and four bedrooms, open plumbing, heated hot water and concrete cellar to each flat; no dark rooms, all opening into Thornton Park; these most desirable homes at low rentals will be ready for occupation in October; country and city; 20 minutes from Montreal P. O. Apply to Thomas Ligget, Thornton Villa, Turcot, or 2474 St. Catherine st. 240 eod tf

TO LET — 91 SHUTER STREET, SIX rooms, walking distance from Post Office; rent moderate. Apply to estate Jas. D. Gibb, 148 St. James st. 240 4 eod

HOUSE TO LET UNTIL FIRST MAY, self-contained house, 10 rooms. No. 205 Mance st., hot water heating. Apply J. McMahon, The Molsons Bank. 244 2

### RESIDENTIAL FLATS WANTED.

WANTED — BY COUPLE NOV. 1ST, nicely furnished 6 room flat, Westmount, or west end, until first May. If reasonable would take for year. Address E, 1982, Star Office. 244 2aw

### HOUSES WANTED.

WANTED — TO RENT, A FURNISHED house, west of Union avenue. Address G, 2427, Star Office.

### FURNISHED HOUSES TO-LET.

TO LET — COMFORTABLE COTTAGE, 10 rooms, for winter months or longer, east of Mark, near Sherbrooke st., modern plumbing and heating. K, 9006, Star Branch Office. 244 2eod

### OFFICES TO LET.

TO LET — A NICE, BRIGHT OFFICE TO let. Victoria Chambers, 232 McGill st. 243 3

### BUSINESS PREMISES TO LET.

TO LET — A MANUFACTURING building, central locality, every facility; direct light, electric power and lighting if desired, in first class order and all thoroughly renovated; special terms to first class tenants for a period of years. Apply to W. E. Cooper, Star Building, St. James st. Tel. Main 379. 83 tf

TO LET—STORE, 2691 ST. CATHERINE street (west Guy street), has a large plate glass window, concrete cellar, hot water heated, large yard, splendid position for an up-to-date stationery store, special inducement offered. For particulars apply to W. E. Cooper, Star Office. Telephone Main 380. 109 tf

TO LET — A BARGAIN, TWO FINE light flats, suitable for light mfg. or offices, etc., use of hoist and heated to May 1st next, near St. James and St. Peter st. Apply L. Harris and Co., 124 St. Peter st. 242 3

TO LET — STORE AND HOUSE ON Notre Dame st., near Mountain st. For particulars apply to S. H. McDowell, 21 St. Helen st., city. 244 3

### RESIDENTIAL FLATS TO LET.

FLATS TO LET—TWO NEAT FLATS OF three apartments each, newly painted, tinted, very warm; no children. Apply 17 Versailles.

TO LET — FURNISHED FLAT OF 3 rooms, light housekeeping privileges, between Dorchester and St. Antoine, west of Mountain; to quiet people $12 per month. K, 9026, Star Branch Office.

### FLATS TO LET.

TO LET — FLAT, 2316 ST. CATHERine, shop 182 Mountain. Apply 194 Mountain. 41 4 2aw

### PROPERTY WANTED.

WANTED — TO PURCHASE MODERN two story house (finished cellar), with four or five bedrooms, and to be located north of Catherine and west of Peel; must be a cash bargain. Reply to John Millen, 1381 St. Catherine.

### PROPERTY FOR SALE.

FOR SALE — AM INSTRUCTED TO SELL at a close price, 30,000 feet of land on Hutchison street, and 50,000 feet on Durocher street. This land is surrounded by fine residences and is close to schools and churches. All improvements in streets. Bargain to prompt purchasers. Box S, 1213, Star Office. 238 3 3aw

FOR SALE — STONE FRONT THREE story property, 46 and 46a Centre street, Point St. Charles, well rented, built and occupied by owner, will exchange for smaller property in part. Address 46a Centre.

FOR SALE — ELGIN STREET, FORMERly St. Chas. Borromee, choice building lot, about 52 x 98 feet, next to street No. 153 and above Milton st., belonging to Estate Lulham. Peremptory sale by auction by order of the executor, at No. 453 St. James st., on Monday, 21st Oct., at 12 o'clock noon. Fraser Bros., Auctioneers. 244 4

### SUBURBAN RESIDENCES TO LET.

TO LET — FINE SUBURBAN RESIdence and outbuildings of the late Mr. Thos. Phillips, on St. Catherine Road, adjoining Outremont, convenient to electric cars; water and modern conveniences. Three acres land well laid out in garden, fruit trees, etc., house in complete order; rent very low to a good tenant. Apply to L. D. Perham, Registry and Shipping Office, Custom House. 241 2aw

### REAL ESTATE.

JOHNSON & COUSINEAU, 62 ST. James st., for sale very handsome cottage, beautiful location, all modern improvements, with coach house, nothing was spared at the time of building to make this a beautiful and comfortable home; can be bought right and on easy terms; situated at 128 St. Catherine st., Outremont.

### TUG WANTED.

WANTED — TO PURCHASE A LARGE tug, in good working order, for use on Upper Lakes; must be at least 18 to 22 square or the equivalent. State price; age of hull, condition of boiler and machinery, and where it can be examined. For delivery in spring or close of navigation. Hogan & Macdonell, Port Colborne, Ont., Can. 244 4

### PARTNERS WANTED.

WANTED — A PARTNER, WITH CAPItal, for a well established shoe factory; must manage the financial and [illegible] depts. W, 1843, Star Office. [illegible]

WANTED — PARTNER, WITH [illegible] to join practical man in [illegible] ness; splendid opportunity fo[illegible] Apply to Busteed and La[illegible] New York Life Bldg. 244 10

### SITUATIONS VACANT.

WANTED — EXPERIENCED OPERATORS on Wheeler and Wilson and Singer sewing machines, steady employment. Apply to Mrs. Landermann, John P. Black and Co., 183 Vitre st. 214 tf

WANTED — FIRST CLASS PATTERN makers, steady employment and good wages guaranteed. Apply to Mr. Sticht, H. R. Ives and Co., Prince st. 233 tf

WANTED — WE WANT AGENTS TO SELL our fruit and ornamental trees in all parts of Canada. Special inducements. Outfit free. Eight hundred acres under cultivation. Stone and Wellington, Toronto, Ont. 233 52

WANTED — FOR TIE FACTORY, PREparers, finishers and experienced hands in all departments, also girls to learn. Apply Miss Shores, Gault Bros.' Factory, St. Helen street. 237 10

WANTED — OPERATORS IN ALL DEpartments of shirt factory. Apply at once Gault Bros.' Factory, St. Helen st. 237 12

WANTED — TWENTY-FIVE EXPERIENCed stitchers and runners on shirt trimmings. Apply Mrs. Thomas, Gault Bros.' Factory, St. Helen st. 237 11

WANTED — GAULT BROS.' FACTORY have advanced prices of making in all departments. Our prices are now highest paid in city; experienced runners and stitchers on shirt trimmings wanted, also ten experienced girls to put trimmings on. Apply at once Mrs. Thomas. 237 10

WANTED— TRAVELLER, WITH EXPERIence in the lithographic and printing business. Bishop Engraving and Printing Co. 239 6

WANTED — A FIRM WITH GOOD CONnection amongst architects and builders to act as agents in Canada for a Scotch Red Freestone, of superior quality. Preference given to applicants with offices in Montreal or Quebec. Apply H, 1498, Montreal Daily Star. 241 4

WANTED — A GOOD GENERAL SERVANT for small family; no washing, one who can cook well. Apply after 6 p.m., 59 Drummond st. 242 3

WANTED — AN EXPERIENCED COACHman, unmarried, must have good references. Apply by letter, with references, to H. V. Meredith, Esq., 528 Pine avenue. 242 3

WANTED — A SMART, STRONG BOY TO work around the store and go messages. Apply John Allan, corner Craig and Bleury. 242 3

WANTED — 25 BRICKLAYERS, ALSO A first class mortar mixer, work balance of season. Jno. Quinlan, 145 Grand Allee, Quebec, P. Q. 243 4

WANTED — GOOD GENERAL SERVANT, small family, no washing. 390 Pine avenue. 243 2

WANTED — SMART OFFICE BOY; WAGES $2 per week. Apply at once, 134 McGill st. 243 2

WANTED — EXPERIENCED DRESS AND mantle makers, also apprentices. Henry Morgan and Co., Phillips square. 243 2

WANTED — A GIRL FOR GENERAL work, also a nurse girl, about 14 years of age. Apply 4363 Montrose avenue, off Argyle avenue, Westmount. 243 3

WANTED — A GOOD COOK; CITY REferences required. Apply to 2746 St. Catherine st. 243 2

WANTED — GOOD PLAIN COOK, MUST have city references. Apply 994 Dorchester street. 243 2

WANTED — WOMEN TO MAKE OVERalls and pants at home. Good prices. Apply Mr. Davis, at The Standard Shirt Co., Ltd., Delorimier avenue. 242 6eod

WANTED — GIRLS EXPERIENCED IN operating box covering machines. Highest wages and constant employment. Apply to The Miller Bros. Co., Limited. 236 9eod

WANTED — HOME WORKERS TO TYPEwrite. Free typewriter and instructions. Learners paid 10c hour. Samples and particulars 10c. F. Typewriter Co., Moncton, N. B. 235 5 2aw

WANTED— SALESMEN FOR THE INTERnational Nurseries. Complete assortment of fruit and ornamental trees, roses, shrubs, etc. Outfit in English and French. New season now commencing. Good inducements offered. Write for terms. Luke Brothers Company, Montreal. 235 17 2aw

WANTED — A GENERAL SERVANT. APply at 20 Tupper st., after 7 p.m. 237 2eod

WANTED — A RESIDENT AGENT FOR our goods in every locality in Canada, reliable goods; very liberal terms. R. B. Hayhoe and Co., Tea and Coffee Importers, 36 Colborne, Toronto. 241 6 3aw

WANTED — A GOOD ENGLISH STENOgrapher and typewriter; one knowing French thoroughly and who is able to write both languages correctly; permanent situation for right man. E, 1985, Star Office.

WANTED — A GENERAL SERVANT FOR small family, on one flat, no washing, no cooking; no stoves to attend. Apply 611 St. Antoine, Westmount.

WANTED — STITCHERS AND TRIMMING runners, Singer and W. and W. machines. Skelton Bros. and Co., cor. Duke and William sts.

WANTED — A FIRST CLASS DEMONstrator, lady or gentleman, $12 per week and expenses when outside of Montreal. Address E, 1964, Star Office.

WANTED — A BOOKKEEPER FOR A wholesale firm. State salary, experience and references. E, 1962, Star Office.

WANTED — AN EXPERIENCED SALESlady for a down town confectionery establishment, short hours; must have good references. Address Confectioner, E, 1968, Star Office. 244 2

WANTED — A STRONG BOY TO ASSIST with cutting. Apply to John P. Black and Co., 183 Vitre st. 244 2

WANTED — WORKING HOUSEKEEPER for the Montreal General Hospital; wages thirty dollars per month. Apply by letter only to the lady superintendent.

WANTED —A GOOD COOK. APPLY AT 288 Peel street.

WANTED— A GOOD GENERAL SERVANT; no washing. Apply to 383 Mountain st.

WANTED — A GIRL FOR GENERAL housework, small family; country girl preferred; must have references. 86 Park ave.

WANTED— A LAD FOR WHOLESALE IMporting trade, one with knowledge of shorthand preferred. State age and school educated at. E, 1978, Star Office.

WANTED —A SALESMAN, FAMILIAR with clothiers' linings and acquainted with their requirements. Communications received in confidence. State age, experience and references. E, 1976, Star Office.

WANTED — TWO SMART BOYS FOR OFfice work and storeroom. Apply Canada Switch and Spring Co.

WANTED — A GIRL AS HOUSE AND tablemaid in small family; must have good references. Apply at 186 Mansfield st.

WANTED — GENERAL SERVANT, NO washing or ironing; references required. Apply 1221 Dorchester st.

WANTED — IMMEDIATELY A TABLE maid; must have city references. Apply 185 University st.

WANTED — A GOOD PAINTER. APPLY to James Knowles, 3 Gladstone avenue, Westmount.

WANTED — AT ONCE A YOUNG GIRL as good plain cook; must have references. Apply 204 Peel st.

WANTED— EXPERIENCED SALESWOMAN for the crockery and tinware department W. H. Scroggie. 244 3

WANTED — PLAIN, ALSO FANCY IRONers, at 464 Guy st.

WANTED — STENOGRAPHER, LADY; must be experienced and accurate. Apply in own handwriting, stating references and salary expected, to E, 1965, Star Office. 244 3

WANTED — YOUTH FOR GENERAL OFfice work; salary $3 per week. Apply E, 1979, Star Office. 244 2

WANTED — A GENERAL SERVANT; NO washing or ironing; references required. Apply at 79a St. Famille st. 243 2

WANTED — EXPERIENCED CUTTERS IN silk waists; none but experienced hands need apply. American Silk Waist Mfg. Co., 323 St. James st. 243 5

WANTED — A GENERAL SERVANT, IN a small family; good wages. Apply 19 Seymour avenue. 243 2

WANTED — IMMEDIATELY A GOOD strong girl as general servant to go to the States; must be able to wash and iron. Apply at 1241 Dorchester st., after 7 p.m. 243 2

WANTED — BOY FOR MANUFACTURer's office. Apply in own handwriting stating age, to W, 1864, Star Office. 243 2

WANTED — LAUNDRESSES FOR ROYAL Victoria Hospital. Apply at Laundry, head of University st. 243 2

WANTED — GIRLS FOR PAPER BOX making. Apply The Lang Mfg. Co., St. Henry, Montreal. 243 3

WANTED — AN EXPERIENCED GENERal servant, good cook; must have satisfactory references. Apply between 7.30 and 8.30 p.m., to 400 Pine avenue. 243 4

WANTED — TWO MESSENGER BOYS, able to read and write. Apply Telegraph Dept., Star Branch, corner Peel and St. Catherine sts.

WANTED — A KITCHEN MAID. APPLY 952 Sherbrooke, cor. Stanley. 242 tf

WANTED — A YOUNG BOY FOR TO DO light housework. Apply 211 Drummond st. 242 3

WANTED — ON OR ABOUT SEPTEMBER 21st good cook and well recommended housemaid, in family of three. Apply before ten o'clock, room 458 Windsor Hotel. 242 3

WANTED — EXPERIENCED SKIRT MAKers on power machine; also pressers. Apply to 444 St. James st. 242 6

WANTED — GOOD PLAIN COOK, ALSO housemaid; good city references required. 296 Stanley st. 243 2

WANTED — IMMEDIATELY 50 EXPERIenced operators on Singer machine, also examiners. Good wages and steady work. Apply The Progress Mfg. Co., cor. St. Urbain and St. Catherine. 243 3

WANTED — EXPERIENCED PUFF FINishers for neckwear factory. Apply to Mrs. Doyle, 302 St. Elizabeth st., St. Henri. 243 5

WANTED — IMMEDIATELY GOOD PLAIN cook or experienced general servant, where another maid is kept. Good wages to a good cook. Apply 395 Mountain st. 243 2

WANTED — GOOD STRONG LABOURERS to go out of town, steady work. Room 70, Canada Life Building, corner St. James and St. Peter sts.

WANTED — GOOD VISE HAND; STEADY employment to right man. Apply Darling Bros., 7 Ottawa st.

WANTED — AN EXPERIENCED NURSE; city references. Good wages. Apply 91 Mackay st. 244 3

WANTED — GIRLS TO LEARN JEWELlers case making. Fielder Manfg. Co., Mfg. of Jeweller Cases and Fancy Paper Boxes, 10 Cote st.

WANTED — A COOK. APPLY AT 882 Sherbrooke st.

WANTED — STATIONERY CLERK, MALE, must be experienced, for a store in Eastern Ontario. Apply with references to G, 2428, Star Office. 244 2

WANTED — A GOOD GENERAL SERVANT where another girl is kept. Liberal wages to a competent person. Apply at 275 Mountain street.

WANTED — A DINING ROOM GIRL. ARlington House, 49 Metcalfe st.

WANTED — WHERE HOUSEMAID IS kept a good plain cook or capable general servant, no washing or ironing. Apply morning or evening, 392 Pine avenue.

WANTED — A YOUNG MAN, HAVING 2 or 3 years' experience in grocery business; no others. References. 2723 St. Catherine.

WANTED — WORKING HOUSEKEEPER for family of three grown persons in Cornwall; no washing; housemaid kept and man; modern conveniences in house; best wages. References. Apply at 372 Mountain st. 244 2

WANTED — HARDWARE TRAVELLER for west of Toronto. State experience and age; must be A1 man. Apply F, 2005, Star Office. 244 4

WANTED — GENERAL SERVANT IN small family; good wages; no washing or ironing; references required. 198 Mance st. 244 2

WANTED — FUR BLOCKER, FUR FINishers, also strong boy. Apply Fur Factory John W. Peck and Co., 92 Beaudry st. 241 3

WANTED — A LITTLE GIRL, ACCUSTOMed to children, to assist with young baby. Apply 114 Elgin st., in the afternoon.

WANTED — OFFICE BOY WANTED TO make himself generally useful. Apply 10 St. John st., room 6.

WANTED — GIRL FOR LIGHT HOUSEwork; good place to right girl. Apply at once to 111 Elgin st., just off Milton st.

WANTED — AT ONCE, EXPERIENCED driver for retail groceries; must be quick and a worker. Thompson & Brouillet, 54 Aylmer st.

WANTED — A MESSAGE BOY AT ONCE. Apply 1956 Notre Dame st.

WANTED — GENERAL SERVANT, SMALL family, 595 Delorimier avenue.

WANTED—A GOOD GENERAL SERVANT, small family; no washing. Apply at once 89 Union avenue. 244 2

WANTED — A MAN TO ACT AS SWEEPer and fireman for heating boiler only; must have certificate. Apply Canadian Composing Co., 587 Beaudry st.

WANTED — A RELIABLE AND TRUSTworthy houseman, with good city references, who thoroughly understands his duties. Englishman preferred. Apply 32 Lemoine st.

WANTED — ELECTRIC LINEMEN, FOR stringing wire and pole line work. Apply Constr. Supt., The Lachine Rapids Hydraulic and Land Co., Ltd., 160 McCord st. 244 2

WANTED — CARPENTERS AND JOINers. D. H. Scott, 2560 St. Catherine st.

WANTED—A YOUNG MAN OF SOME EXperience for bake house. Apply between 6 and 7 p.m., 2471 St. Catherine st.

WANTED — STENOGRAPHER, ANY SYStem, special and lucrative position; our own graduates all placed; we can now assist others. Day and evening instruction. Federal College, Karn Hall.

WANTED— A YOUNG GIRL TO DO LIGHT housework and sleep at home. Apply in the morning, to 995 St. Urbain.

WANTED — AN INTELLIGENT LAD FOR indoor servant. Address K, 9025, Star Branch Office.

WANTED — YOUNG MAN WANTS WORK as bread baker, second or third hand. Address James Mongen, 620 Seigneurs st.

WANTED — YOUNG MAN, HONEST, CApable, of good address, to drive and sell goods and collect; strictly temperate; reference K, 9042, Star Branch Office.

WANTED — AT ONCE GIRL FOR SCRUBbing; no Sunday work; sleep at home. Apply 1750 Notre Dame st.

WANTED — A YOUNG MAN AS ASSISTant bookkeeper; must have experience, be quick and accurate. Apply stating age and salary expected. H, 2062, Star Office.

WANTED — SMART LAD FOR OFFICE; must be a good writer, and live with parents; reference required. Apply H, 2058, Star Office.

WANTED — MAN WITH HIS OWN HORSE and waggon for light city delivery, $10 weekly; must deposit $100 as security for collections. Address H, 2065, Star Office.

WANTED — YOUNG BOY TO DELIVER parcels and make himself generally useful. Apply 170 Milton st.

WANTED — A GOOD RELIABLE GENERal servant, for family of three. Apply with references, 938 St. Denis st. 244 2aw

WANTED — YOUNG GIRL TO TAKE care of baby. 249B Bleury st.

WANTED — GENERAL SERVANT FOR small family; with references; no washing or ironing. Apply 162 Hutchison st.

WANTED — BY A MANUFACTURING firm, young lady as junior office clerk; must be accurate at figures. Address G, 2054 Star Office, stating experience and salary.

WANTED — STENOGRAPHER AND TYPEwriter for wholesale house. Address in applicant's writing, stating experience and salary desired; one with a knowledge of French preferred. Give references. H, 2060, Star Office. 243 2

WANTED — FIRST CLASS MILLINER, highest wages paid. Mde. Beauchamp, 1626 St. Catherine, La Mode Parisian.

WANTED — A STRONG, WILLING BOY speaking both languages, to work about a warehouse and make himself generally useful, salary $4 per week. References required. 20 St. Peter st.

WANTED — MAN TO LOOK AFTER FURnace and snow; must be employed around Guy and Sherbrooke sts. Apply 132 Mackay st., between 7 and 9 p.m.

WANTED — A FEW MORE GIRLS TO learn a clean light trade, $3 a week wages whilst learning, $10 can be earned when proficient. Apply Mr. Goodwin, 70 McGill st.

WANTED — A SMART BOY FOR OFFICE in wholesale firm; must know shorthand and typewriting. Address F, 2022, Star Office. 244 3 3aw

WANTED — A SMART, STRONG BOY FOR warehouse, by wholesale hat firm. Address F, 2014, Star Office. 244 3 3aw

WANTED — NURSE GIRL. 218 METCALFE ave., Westmount.

WANTED — GOOD CARPENTERS AND joiners. Apply Jackson and Cheesman, at workshops, 331 Hibernia Road.

WANTED — GENERAL SERVANT, SMALL family. Apply 213 Stanley st.

WANTED — A FIRST CLASS BREAD AND cake baker; must be strictly sober. State age, experience, married or single, and wages expected. M. H. Eyre, Athens, Ont. 244 4

WANTED — A COMPETENT COOK, GENeral for small family in flat. Apply after 7 p.m., at 240 Bishop st. 243 3

WANTED — FIRST CLASS CUTTER IMmediately, one able to draft patterns for ladies' and gentlemen's coats preferred. State experience, references and salary. B, 1914, Star Office. 243 5

WANTED—AN EXPERIENCED PARLOURmaid. References. Apply 7 Weredale Park, cor. Dorchester and Atwater ave. 243 2

WANTED —A FIRST CLASS DRIVER FOR a grocer's express, both languages and must have best of references, exchanged. C, 1048, Star Office. 243 2

WANTED — A FIRST CLASS MAN AS milk driver, married or single; must be well recommended. C, 1949, Star Office. 243 2

WANTED — A HOUSE AND TABLEMAID city references required. Apply at 136 Mansfield st. 243 2

WANTED — A YOUNG MAN FOR GENERal office work, one preferred with a knowledge of French and English, must have good references. Address C, 1934, Star Office. 243 2

WANTED — HOUSEMAID IN NOVEMBER by the Bishop of Quebec, to do housework and occasionally assist in waiting at table, five servants; member of the Church of England preferred. Address, stating wages, Mrs. Hunter Dunn, Bishopsthorpe, Quebec City. 243 3

WANTED — BRASS FINISHERS AND POLishers. Lymburner and Mathews, 1957 and 1959 St. Catherine st. 243 3

WANTED— A GOOD GENERAL SERVANT, 162 St. Luke st. 243 2

WANTED — AT ONCE A FIRST CLASS man cutter on ladies' tailor made garments. Apply Phillips and Co., Trenton, Ont. 243 2

WANTED — UPHOLSTERER, STEADY, sober and capable of doing first class work by day or piece. Beach and Co., Winchester, Ont.

WANTED — TWO GIRLS, NURSE AND servant, small family. 993 St. Urbain st.

WANTED — THREE YOUNG GENTS TO travel with theatrical company, experienced, one able to play piano. Apply letter, Miss Ellins, Robinson, P. Q.

WANTED — AT ONCE GENERAL SERvant for small family. Apply 58 Mackay street.

WANTED — A SMART, HONEST GIRL and boy to work in fruit and confectionery store. Apply 2315 St. Catherine st.

### FOR SALE.

FOR SALE — FOR THE MILLION, KINDling, $2; cut maple, $2.50, tamarac blocks, $1.75; mill blocks, $1.50 per load delivered anywhere in the city. J. C. MacDiarmid, Richmond sq. Bell Tel. Up 2533. 132 tf

FOR SALE—FURNITURE, CARPETS, OILcloths, refrigerators, baby carriages, gocarts, etc., etc., at lowest prices for cash or credit. H. A. Wilder and Co., 258 St. James 2415 St. Catherine, 2080 Notre Dame. 103 tf

FOR SALE — SECONDHAND HUBBARD portable oven, capacity 75 two pound loaves; suitable for restaurant or small bakery. Apply W, 1743, Star Office. 217 tf

FOR SALE — SACRIFICE SALE. LEASE up November 1st. New Dunlop covers $2.20 each; new dollar brass foot pumps, 30 cents, new two dollar tires $1.25; new three dollar gas lamps $1.40. Munson, Toronto. 224 26

FOR SALE — KRASEL'S DOUBLE SAVING cinder sifters. Dust and fireproof. Circulars by mail. Practical demonstration daily. Address Paul Krasel, 2529 St. Catherine st., Montreal. 238 12

FOR SALE — A BEAUTIFUL PIANO BY Mason and Risch, Toronto, in use six months a great bargain, will sell for $220. 12 Somerville avenue, Westmount. 240 5

FOR SALE — A BEAUTIFUL 3 AND 2 light gasalier, $5.50; a 3 and 2 light electroller, $4.75; brackets 20 cents up. Open till 9 p.m. Creed's, 818 Dorchester, near University. 243 5

FOR SALE — RYAN HOT AIR FURNACE secondhand, with hot air conducting pipes and registers, in good order; just the thing for a shop or store, or for the temporary heating of a building; price $15. Apply 42 Lorne ave. 243 2

FOR SALE — EXCELLENT AMERICAN upright grand piano celebrated make and almost new; would dispose of at great sacrifice for the immediate cash. 82 Mance st. 242 3eod

FOR SALE — VERY FINE WEBER UPright piano, in use only one year; party leaving city, would sacrifice for cash. 655 St. Hubert st. 242 3eod

FOR SALE — ONE SHELF ROLLING stand, neatly ornamented, solid oak and black walnut, cost $40; will sell for $10, by Baker and Co., 78 University st. 243 2

FOR SALE — A GOOD LITTLE UPRIGHT piano, Canadian manufacture, 7 octaves, rosewood case. Price $85, payable $5 cash and $4 per month. $75 spot cash. Apply Layton Bros., The Popular Piano and Organ House, 144 Peel st. 241 3 3aw

FOR SALE — TENTS, ALL SIZES, ON hire by week or month. Camp beds and chairs. Bunting, flags, all sizes. Hammocks, waterproof sheets and bags, fishing tackle and sporting goods. The Sonne Awning, Tent and Tarpaulin Co., 775 Craig st., Montreal. Bell Tel Main 727. Write for catalogue. 111 2aw tf

FOR SALE — BOATS, BOATS, CANOES, oars paddles, all boating requisites. Call and see our stock of boats. Sonne Awning Tent and Tarpaulin Co., 775 Craig street. 111 2aw tf

FOR SALE — 75 FURNACES, FROM $5.00 up; cooking stoves and hall stoves, cheap. 874 St. Lawrence st.

FOR SALE — SELF-FEEDING CARNIVAL stove, suitable for hall, large room or store. 2410 St. Catherine st. 244 2

FOR SALE — A BEAUTIFUL PIANO, Decker Bros., New York, property of Mrs. Jean D. Ives. Instrument in first class order, and will be sold for cash, or payable in instalments. May be seen at Karn Warerooms, St. Catherine st. 244 3eod

FOR SALE — SEWING MACHINE, WITH all attachments complete, must be sold. This is an exceptional opportunity to obtain a first class article. 616 Dorchester st.

FOR SALE — MORRIS PIANO, 3 PEDALS, duet desk, melodious tone, $50; silk drape and stool thrown in to purchaser; sewing machine cheap. 84 Prince Arthur.

FOR SALE — GLOVES, LADIES' CASHmere and knit wool gloves, in black, white, coloured and fancy, 15c to 50c; special value at 25c; also misses', boys' and men's in variety. Clark's, 219 St. James st., upstairs. 244 4

FOR SALE — GUARANTEED REAL SEAL skin lady's coat, latest style, perfectly new, bust 36, length 25 inches; altered to fit purchaser free; price only $90. Alexander, 1950 St. Catherine st.

### PUPILS WANTED.

WANTED — MUSIC PUPILS, $1.00 PER month; no extra charge for advanced pupils. Address F, 5?30, Star Branch Office. 241 6

WANTED — GERMAN TAUGHT BY WELL educated German, business men, ladies, children; practical system; quick progress; at your residence. 50c per lesson. P, 1727, Star Office. 242 5

WANTED — FOR GERMAN, GREEK, LAtin, modern and ancient Hebrew, Arabic, Syriac, Turkish and Persian, by I. T. Trebitsch, Missionary, 429 City Hall avenue. Best references. 243 2

WANTED — (FRENCH) MONSIEUR WARnault (929 Berri). Conversational method. Twelve years' experience. (No extra charge at pupils' residence.) 238 16 2aw

WANTED — IN FRENCH (PARISIAN), Spanish, German. Professor Dambach, 2420 St. Catherine st. 239 9 4aw

WANTED — PUPILS. FRENCH, ENGLISH bookkeeping, shorthand, etc. R, 1750, Star Office.

WANTED — PUPILS, VIOLIN, MANDOLIN and piano. 281a St. Antoine, near Guy.

WANTED — 131 BLEURY, FULLY EQUIPped office department. Complete business and shorthand courses. 241 4

WANTED — ITALIAN TAUGHT IN SHORT time by Prof. Nelli, of the University of Florence. Apply by letter, 2026B St. Catherine st.

WANTED— STUDENTS. SHORTHAND, bookkeeping, etc., day and evening. Federal College, Karn Hall.

### MACHINERY FOR SALE.

FOR SALE — 1 5 TON APPLETON STEAM crane, 1 10 ton Appleton steam crane. These cranes will swing to a radius of 60 ft. 1 5 ton platform scales, Fyfe make; 1 3 ton overhead traveller, 3 foundry hand cranes. Can be seen on premises, corner St. Elizabeth st. and canal, St. Henri, formerly Clendinneng foundry. The above must be removed within the next few days and will be sold at a sacrifice. Canada Machinery Agency, 298 St. James st., Montreal. 239 6

### SITUATIONS WANTED.

WANTED — MRS. JACOBSON'S EMPLOYment office, situations by two French country girls, as generals. Apply to 64 Crescent street.

WANTED — MRS. JACOBSON EMPLOYment office, situation by girl to assist. Apply to 64 Crescent st.

WANTED — MRS. JACOBSON, EMployment office, situation by reliable man as butler or coachman. Apply to 64 Crescent street.

WANTED — A SITUATION AS WORKING housekeeper by an experienced woman who has managed her own house, but who has no hitherto been at service; country position preferred. Address O, 3401, Star Office. 227 tf

WANTED — BY F. H. CLARKE & SONS furnaces and snow to attend to. 335 Victoria, Westmount. 236 9

WANTED — ENGINEER OR SUPERINtendent thoroughly capable English mill engineer, of long experience in designing, erecting and working large plants, seeks appointment with a manufacturing or an engineering firm; wishing to settle in Canada would accept a minor position. F, 1442, Star Office. 240 6

WANTED — HATS TRIMMED BY A MOST artistic milliner at 25c each; also dresses made by an expert dressmaker, for $3.50, at No. 1 Hutchison st. 241 6

WANTED — A FIRST CLASS FIREMAN desires situation, furnaces or regular firing. William Baker, 22 St. Monique. 242 6

WANTED — SITUATION BY THOROUGHly competent chef, strictly temperate; best references. Address S, 1775, Star Office. 242 3

WANTED — BY EXPERIENCED PUFF and knot finisher, position in neckwear factory; week work preferred. T, 1819, Star Office. 242 3

WANTED — HATS TRIMMED BY EXperienced milliner, old materials used to advantage. 2669A St. Catherine (formerly Miss Martel.) 242 6

WANTED — EMPLOYMENT BY TRAVELler of 18 years' experience, in Ontario, Quebec and Maritime Provinces. Reliable and well recommended. W, 1859, Star Office. 243 2

WANTED — A POSITION AS GOVERNESS, secretary or companion; best of references; McGill diplomas for teaching all English branches and French. Address H, 5931, Star Branch Office. 243 3

WANTED — SMART GIRL WANTS PLACE, chambermaid or kitchenmaid; good worker; excellent references. Address 10 Coursol st. 243 3

WANTED — HOUSE PAINTING, PAPER hanging, etc., work will give satisfaction. J. Bacon, 21 St. Edward st., opposite Jesuit Church grounds. 243 2

WANTED — BY YOUNG SCOTCHWOMAN housework of any kind; good washer; also offices. Best of references. J. Ramsay, 25 Dupre st., city. 243 2

WANTED — BY A HANDY MAN, SITUAtion, carpentering, painting, all round, man, sober, industrious, good worker, salary small; good reference. B, 1917, Star Office. 243 2

WANTED — MRS LEROUX, FORMERLY from St. Lawrence st., has returned from Paris and New York, with all the latest styles in dressmaking. Old furs made new. Customers and public are invited to call at 21 Brunton avenue, off 424 St. Antoine st. 243 6

WANTED — GOOD SOLO CORNET PLAYer desires engagement with military or orchestral band, where a good situation will be found, English. J, 8980, Star Branch Office. 243 2

WANTED — POSITION BY STRONG, ACtive man, going to England, would gladly work in any capacity, manual, clerical, or both, for a free passage; excellent references. Address D, 1984, Star Office. 243 3

WANTED — POSITION IN A GOOD FAMily, by first class nurse, to one baby; highest of city references given. Apply 35½ Alexander st. 243 2

WANTED — PAINTING, PAPER HANGing, glazing, tinting, etc. Terms moderate. 9a Alexander st. 243 2

WANTED — BY A FIRST CLASS LAUNdress washing and ironing. 111 Chatham street. 243 2

WANTED — UPHOLSTERING, MATtresses remade at residences, full size, $1.35; carpets laid, 2c a yard, also day's work. Upholsterer, 93 Knox st. 242 3eod

WANTED — BY A RESPECTABLE woman work of any kind by the day, sewing or repairing at her home. 51 St. Margaret st.

WANTED — DRESSMAKING, LADIES AND young girls' dresses and costumes; first class finish; latest styles; prices moderate. 284 St. Urbain st. 244 2

WANTED — BY YOUNG FRENCH LADY, position as governess, companion or teacher in private family or some institution. Holds Model diploma in both languages. Best references. Address 66 Crescent st. 244 7

WANTED — THOROUGH GENERAL SERvant, good cook, wants position, no objection to country, near Montreal. J, 8987, Star Branch Office. 244 2

WANTED — BY WIDOW, ENGLISH, POSItion as nurse to invalid or infant; best city reference. Address J, 8985, Star Branch.

WANTED — BY GOOD PLAIN COOK, situation in private family or boarding house. Apply 33 Hermine st.

WANTED— BY A RESPECTABLE WOMAN work by the day; good references. Apply 27 St. George st.

WANTED — BY YOUNG LADY FROM THE country situation as general servant in small family, not afraid of work and best of reference. K, 8994, Star Branch Office.

WANTED — YOUNG MAN, ENGLISH, DEsires situation as clerk or bookkeeper; excellent references; nominal salary. Address E, 1977, Star Office. 244 2

WANTED — A YOUNG MAN DESIRES position as warehouseman, shipper and stockkeeper; can furnish references; thoroughly competent. E, 1959, Star Office. 244 6

WANTED — AN EXPERIENCED ENGlish nurse desires a position to take charge of an infant and one or two other children. Apply [illegible] Osborne st.

WANTED — A FIRST CLASS COOK WOULD like a position in a large place; wages $10 a week; good references. K, 9005, Star Branch Office.

WANTED — EDUCATED YOUNG WOMAN, highest references, desires position as visiting companion or secretary to elderly lady; good reader and letter writer; ready to work. Address K, 8911, Star Branch Office. 244 2

WANTED — BY RESPECTABLE WOMAN position as housekeeper and cook to a gentleman. 120 St. George st. 244 2

WANTED — BY CAPABLE WOMAN POSItion as all round cook in hotel or restaurant, in city. 79 Bleury st.

WANTED — SITUATION BY MARRIED couple, no children, as caretaker or in private family; wife accustomed to housework and can sew; man understands horses; good references. Apply to Mr. Nun, The Andrews Home, 46 Belmont Park. 244 3

WANTED — BY A YOUNG LADY POSItion as stenographer and office assistant; can furnish best of references. Apply to W, 1834, Star Office.

WANTED — BY A WIDOW LADY POSItion as housekeeper to one or two gentlemen; good plain cook; can furnish good references. Address K, 9017, Star Branch Office. 244 2

WANTED — A YOUNG LADY WISHES TO assist with evening shorthand classes (Isaac Pitman's system); experienced. H, 2076, Star Office. 244 2

WANTED — BY A YOUNG MAN SITUAtion as a traveller, is able to speak three languages and known all over Ontario and Quebec, and is used to travelling. Apply A. Bernstein, 249 Hypolite st.

WANTED — BY A GOOD STRONG YOUTH of 14 situation in outdoor employment; would like driving. Address K, 9038, Star Branch Office. 244 3

WANTED — WORK BY THE DAY, LAUNdry or office cleaning. Apply 143 Carriere st.

WANTED — EXPERIENCED MIDDLE aged nurse wants position as attendant to invalid or to elderly lady, willing to be useful, best city references. K, 9045, Star Branch Office.

WANTED — BY AN ENGLISH GIRL DAY work, cooking or house cleaning, would wait table for parties, etc. Good references. 17 Aylmer st.

WANTED — BY A LADY A POSITION AS working housekeeper or any position of trust; highest references; salary very moderate. K, 9028, Star Branch Office.

WANTED — BY RESPECTABLE WOMAN washing, sweeping, house cleaning, by day, washing double windows or office cleaning. Mrs. Green, 167 Chatham st.

WANTED — A LADY WOULD GIVE LESsons in French, English and music to young children; best of references given; would also take hand sewing. K, 9039, Star Branch Office. 244 4

### BOARD AND ROOMS WANTED.

WANTED— BY FATHER AND DAUGHTER two rooms, with board, best of references. J, 8940, Star Branch Office. 243 2

WANTED — DOUBLE FRONT ROOM with board, for married couple and child of three, in vicinity of Drummond st. Terms must be moderate. Address K, 9012, Star Branch Office.

### ROOMS TO LET.

ROOMS—TO RENT LARGE BEDROOM AND double parlour, well furnished, well lighted, with every convenience. Address Box G, 1780, Star Office. 171 tf

ROOMS — OPP. VIGER HOTEL. FIRST class front rooms for gentlemen, $10, $15, $20. 39B Dubord, cor. St. Hubert st. 232 26

ROOMS — WELL FURNISHED PARLOUR and bedroom. 49 Beaver Hall Hill. 238 12

ROOM — TO LET A LARGE ROOM FOR two persons, handsomely furnished; private family; telephone, electric light. 59 St. Famille st. 239 10

ROOMS — FOR GENTLEMEN FURNISHed to suit, on Shuter st. J, 1545, Star Office. 241 4

ROOMS — NEWLY FURNISHED ROOMS hot water heated, with private family. 2070 St. Catherine st. 242 6

ROOMS—LARGE FURNISHED BEDROOMS, hot water heating. 132 Peel st., 2nd door from Windsor Hotel. Telephone Up 1436. 242 3

ROOM — TO LET A LARGE FURNISHED front room in west end, private house, with superior board, for a gentleman. 25 St. Luke st. (near Guy.) 242 3

ROOM — 54 McGILL COLLEGE AVENUE large front room, nicely furnished, modern conveniences; no children; references. 242 3

ROOM — FURNISHED ROOM TO LET, ON bathroom flat, every convenience; gentlemen only. 48a Beaver Hall Hill. 242 4

ROOMS — FURNISHED BEDROOM, 87 UNion avenue. 243 5

ROOMS — FURNISHED OR UNFURNISHed rooms to let, also a front parlour. 176 St. Urbain st. 243 3

ROOMS — DOUBLE AND SINGLE ROOMS to let, with or without board; newly furnished. 91 Union avenue, hot, cold water. 243 3

ROOMS — NICELY FURNISHED, SUITable for one or two, gas, bath, hot water; also table board. 1825 Ontario st., near Bleury. 243 2

ROOMS — NICE COMFORTABLE ROOM, two beds, suitable for two young men, with board. 100 Stanley st. 243 2

ROOMS — TWO DOUBLE FRONT ROOMS bath flat, warm and comfortable, electric light, hot water, private family, gentlemen only. 12 Belmont st. 243 5

ROOMS — NICELY FURNISHED, EVERY comfort and good table board. 862 Palace street. 243 3

ROOMS — DOUBLE AND SINGLE, COMfortably furnished, Auer light, telephone references exchanged. 110 Mansfield st. 243 6

ROOMS — ARLINGTON HOUSE NOW open; will be pleased to see old customers and the public. 49 Metcalfe st. 243 5

ROOM — FURNISHED ROOM, ON BATH flat, in private family; all conveniences. 99 Church st. 243 2

ROOMS — LARGE ROOMS TO LET ON bath floor, at 71 Dubord. Moderate price. 243 2

ROOM — WELL FURNISHED ROOM, bathroom flat, heated by hot water, between Drummond and Stanley. 2433 St. Catherine st. 243 5

ROOM — TO LET A LARGE FRONT ROOM, bright and warm, well furnished, suitable for two. 6 Thistle Terrace. 243 5

ROOM — TO LET ONE LARGE FURNISHed room, with or without board. Apply 224 St. Antoine st. 243 3

ROOMS — ONE WELL FURNISHED ROOM on bathroom flat, and one on third story. 108 University st. 243 2

ROOM — COMFORTABLY FURNISHED for gentlemen of quiet habits; private family; no children; no other roomers. 120 St. Luke st.

ROOMS — TO RENT AT 51 METCALFE ST., nice large double rooms, well furnished, also good table board. 243 2

ROOMS — FOR A GENTLEMAN IN A PRIvate American family; new house. 81 St. Famille st.; no students. 242 2eod

ROOMS — FURNISHED, TWO SINGLE rooms, suitable for gentlemen; every convenience. 103 Union avenue. 242 4 4aw

ROOMS — TO LET NEWLY FURNISHED front room, in private family; gas, etc., also single room. 74 Cathcart st. 242 3 3aw

ROOM — LARGE, COMFORTABLY FURnished room, bath, hot water, light use of kitchen if required or table board. Terms reasonable. 181 St. George st.

ROOMS — TO LET IN THE WEST END, three or four furnished rooms, suitable for housekeeping, to married couple, without children. 10 Union avenue.

ROOMS — TWO LARGE COMFORTABLY furnished rooms, on bathroom flat, gentlemen only. Apply afternoon or evening. 664 Sherbrooke st. 244 4

ROOMS — NEATLY FURNISHED, WITH large wardrobes, heated by hot water, $4 and $5 month. 17½ Chaboillez square. Apply at the Dentist's.

ROOM — TO LET LARGE DOUBLE FRONT room, nicely furnished, all modern conveniences; suitable for two gentlemen, or married couple; two in family. 35 Prince Arthur street. 244 2

ROOMS — VERY COMFORTABLE, SUITable for gentlemen, small private family; hot water; electric light, with or without board. 138 Peel st. 244 2

ROOMS — ONE DOUBLE AND ONE SINgle room, with board, Auer lights; telephone Up 512. 166 Mansfield st.

ROOM — FURNISHED ROOM. 173 Bleury st. 244 2

ROOM — LARGE FRONT ROOM. HOT WAter, Auer light, all comforts desired; private family. 1505 Ontario st., corner St. Denis street. 244 4

ROOMS — WEST END, BEAUTIFULLY furnished room, bathroom flat, Auer light, enamel bath, private family. 2810 St. Catherine street. 244 2

ROOMS — FRONT AND BACK PARLOUR bedroom, nicely furnished, bath, hot and cold water, for students or couple. Address 11 Mayor st.

ROOMS — TWO LARGE DOUBLE ROOMS hot and cold water; every convenience, parlour and bathroom flats. 68 University. 244 3

ROOM — TO LET NICELY FURNISHED front room for one or two gentlemen, on bath floor; Auer light. 234 Bleury st., near Ontario.

ROOM — TO LET ROOM, A LARGE, WELL furnished room, with breakfast and late dinner if required; gentlemen only. 97 Mance street.

ROOMS — COMFORTABLY FURNISHED room for gentleman of quiet habits. 1 McGill Col. ave.

ROOM — 6 BEAVER HALL SQUARE, NEWly furnished large room, on first floor, suitable for two, Auer light, modern conveniences. 244 [illegible]

ROOM — NICELY FURNISHED ROOM TO let, well heated. Apply 91 Union [illegible] 244 [illegible]

ROOM — VERY LARGE UNFURNISHED front parlour. 116½ St. George st.

ROOM — TO LET, CHEAP, COMFORTABLY furnished room, hot and cold water, heated by steam. 109 Brewster avenue, St. Henri. 244 [illegible]

ROOMS — TWO ROOMS ON BATHROOM flat; board optional; also other rooms. [illegible] 1673, 7 Beaver Hall square. 244 3 3aw

ROOMS — LARGE, WELL FURNISHED room, on bath flat, Auer light, all conveniences. Telephone Up 169. 145 Mansfield st.

ROOM — LARGE ROOM ON BATH FLAT, with board, for two gentlemen, hot water heated by furnace. 29 Victoria st. 244 2

ROOMS — FURNISHED AND UNFURNISHED, on bath flat; furnace heating for winter. 12 Mount St. Marie, off St. Antoine st. 244 2

ROOM — COMFORTABLY FURNISHED room, on bathroom flat, hot water, gas. 792 Palace st. 244 4

ROOMS — LARGE, BEAUTIFULLY FURnished, on bath flat, home comforts, gentlemen only; no students; price moderate. 1?7 St. Denis st., near Dorchester.

ROOMS — ONE DOUBLE AND ONE LARGE single, nicely furnished, with running water in room; board if desired, all conveniences; also telephone; parties who are accustomed to pay reasonable price for first class accommodation call 905 Dorchester st., near Windsor Hotel.

### PERSONALS.

PERSONAL — INFORMATION WANTED of Charles Davies of Birmingham, England; last heard of from Chicago, Ill., between seven and eight years ago. Mother and sister enquire. Address 1 Evelyn Road, Sparkhill, Birmingham. 240 6

PERSONAL — INFORMATION WANTED of Elisha G[illegible], native of Norwich; last heard of in Minneapolis, U. S., in 1900. Mother and sisters. Address 54 Caernarvon Road, Earlham Road, Norwich, England. 240 6

PERSONAL — MISS MAGGIE CAMPBELL, 8 East [illegible], Paisley, Scotland, desires [illegible] Campbell, last heard of in New [illegible] 1880. 240 6

PERSONAL — INFORMATION WANTED of Edmund [illegible] on the [illegible] years ago 1893. Mother enquires. [illegible] Mrs. Hughes, 3 Queen's Road [illegible] Birmingham, England. 240 6

PERSONAL — MRS. [illegible] CARE OF Mr. White, 84 [illegible] Glasgow, Scotland, desires [illegible] David Wales, draughtsman, in M[illegible] supposed in States. 240 6

PERSONAL — ELIZABETH CRANMER, OR McNaught, [illegible] Parkhead, Glasgow, Scotland [illegible] of John Cranmer; last in New J[illegible] about 1880. 240 6

PERSONAL — JAMES ALEXANDER; last heard of at 1024 [illegible] Kansas City, about 3 years ago [illegible] will be thankfully received [illegible] sister-in-law, Mrs. Alexander, 44 M[illegible] Pentybridge, South Wales. 240 6

PERSONAL — INFORMATION WANTED of W. Norris, last heard of at [illegible] st., Hamilton, Ont. Mother enquires. [illegible] Mrs. Lockyer, 66 Englefield Road, [illegible] 240 6

PERSONAL — INFORMATION WANTED of Agnes Muckersie, last heard of [illegible] Hospital Nurses' Home, Detroit, Mich. [illegible] her brother John Muckersie, 8 [illegible] Dundee, Scotland. 241 6

PERSONAL — INFORMATION WANTED of Robert Breary, late messman to officers of 1st Coldstream Guards, last heard of at Cape Town eighteen months ago. Brother John seeks. Address 35 Hayles Buildings, St. George's Road, Southwark, Eng. 241 6

PERSONAL — HENRY GRAHAM, 37 GRAham st., Leith, Scotland, desires address of John Graham, [illegible] last in Leith, 1886, supposed to be in America. 241 6

PERSONAL — INFORMATION WANTED of William Palmer, last heard of in Glasgow, sixteen years ago. Address his daughter, Henrietta Palmer, now Mrs. James McEwen, Largoward, St. Andrews, Fifeshire, Scotland. 244 6

### BOARD AND ROOMS.

ROOMS — AND BOARD WELL FURNISHed rooms, with first class board, in private family, all modern conveniences. Apply 17 Hanover. 240 6

ROOMS — AND BOARD WELL FURNISHed rooms with all conveniences. 87 Shuter st. Also table board $4 weekly. 242 3

ROOMS — TO LET WITH BOARD, ALL modern improvements, transients accommodated. 148 Mansfield st. 242 6

ROOMS — AND BOARD (84) DORCHESTER street opposite St. James' Club, near churches, theatres and cars. Telephone, Auer light; best situation in town, choice board. 242 6

ROOM — AND BOARD NICELY FURnished room, with good surroundings, also good table board. Address 225 St. Urbain st. 243 3

ROOM — AND BOARD. DOUBLE BACK room on bathroom flat, suitable for two young men. Telephone Up 2484 St. Catherine st. 243 5

ROOM — AND BOARD, LARGE DOUBLE bedroom very comfortably furnished, with first class board. 31 St. Matthew st. 242 2eod

BOARD — PARLOUR BEDROOM, ELAborately furnished, adjoining single room; hot and cold water, large double front room, bath floor, for refined people; nice cooking. 24 McGill College avenue. 243 4 4aw

ROOM — AND BOARD, WELL FURNISHed rooms, with good board, at 110 Stanley street. 244 3

ROOM — AND BOARD FRONT BEDROOM, Auer light, h. w. heating; meals if desired, also table board. 96 Union avenue. 244 2

ROOMS — AND BOARD, SINGLE AND double furnished, electric light; also table board. Miss M. Arnold, 21 Brunswick st. 244 3

### ROOMS WANTED.

WANTED — ROOM BY A LADY IN PRIvate family, room with breakfast, where there is a telephone preferred. H, 8928, Star Branch Office. 243 2

WANTED — ROOM. A YOUNG LADY, wishing to attend the Montreal Art School wants a room in private family, none but first class need apply. Address J, 8986, Star Branch Office.

WANTED — ROOM. GENTLEMAN REquires well furnished room with breakfast, city, between Aylmer and Peel. H, 2083, Star Office.

WANTED — ROOMS TWO GENTLEMEN require furnished rooms (two bedrooms and smoking room), with breakfast, private family preferred. Union avenue to Crescent. H, 2084, Star Office. 244 2

### BOARD.

BOARD — MRS. SEARL, LADIES' DOCtress, strictly private accommodation, with professional attendance; ladies treated and attended. 28 St. Monique st. 243 5

### FURNISHED ROOMS TO LET.

ROOM — A VERY COMFORTABLE FRONT room on bath flat, in a well kept house on Bishop st., for one or two gentlemen. Telephone and all conveniences. P, 1708, Star Office. 243 5

### BOARD AND ROOMS IN BUFFALO.

THE GARFIELD, BUFFALO, N. Y., COR. Delaware and Lafayette avenues — 60 rooms, brick apartment house; European plan; rooms $1.00 upward per day; ten minutes' walk from Pan American Exposition. J. D. Miner, Manager. 232 5 2aw

### AGENTS WANTED.

WANTED — AGENTS. OUR GREAT Christmas book, "The Animal World, or Wonders of Natural History," containing full and graphic descriptions of the animals, birds and fishes, reptiles and insects of the globe, their habits, modes of life and peculiar traits; illustrated with stories of thrilling adventures and anecdotes of famous travellers in all parts of the world; over 600 large double-column pages, and 450 engravings; prospectus of this and four other attractive works in a neat book case, mailed free on receipt of 25c to pay postage, special terms, order quick. McDermid and Logan, London. 241 6

WANTED — AGENTS. RUBBER FOUNtain pen. Send ten cent's silver or stamps for sample. Hunter and Co., 612 W. Fifth st., Cincinnati, O. 241 tf

WANTED — AGENTS ON SALARY OR commission, the greatest agents' seller produced, every user of pen and ink buys it on sight; 200 to 500 per cent profit; one agent's sales amounted to $620 in six days; another $32 in two hours. Monroe Mfg. Co., X, 147, La Crosse, Wis. 241 6

WANTED — AGENTS, EITHER SEX, speaking English and French, to handle our beautiful memorials in Montreal and vicinity. Great inducement. Apply between 7 and 8 p.m., 56 Hutchison st. 238 6

WANTED — AGENTS, ACTIVE AGENTS in different parts of Quebec Province to represent the Northern Life Ass. Co., of Canada; surplus security for policy holders of $1.51. Good; our policies being up-to-date with special features, they are easy to sell. Previous experience is not absolutely necessary. Write for information to W. E. Findlay, Manager for Quebec, P. O. Box 257, Montreal. 241 6

WANTED — LADY AGENTS. PHYSICIAN'S wonderful new and useful invention. Highest medical endorsement. Patented throughout the world. Indispensable to women. Greatest seller on earth. Immense profits. Circulars free. Call 9 to 12 a.m. John Z. McIntyre, 458 St. James st. 244 3

### FOUND.

FOUND — AT THE ARENA, THURSDAY evening, gold stick pin. Owner may have same by applying, with full description, to P. O. Box 2361, upon payment of expenses incurred. 242 3

FOUND — NEAR WESTERN HOSPITAL, boy's overcoat. Owner can have same by proving property and paying expenses. Apply at 63 Essex st. 244 2

FOUND — A SOLITAIRE DIAMOND. OWNer may have by applying at 49 Union ave. 244 2

## LOST.

LOST — FROM 213 DRUMMOND ST., FOX terrier dog, answering to name of Shot. Return to above address and receive reward. 242 3

LOST — LOT OF SMALL SAMPLES OF sewing machine work and leather cover, containing leaflets, of no use to any person except owners. Please return to 2437 St. Catherine st.

LOST — ON SUNDAY, 13TH, A BLACK OSTRICH feather boa, between Young Women's Christian Association Building and 5 Drummond street, via Dorchester and Drummond. Finder please leave it at Y.W.C.A. rooms, for S. E. Emery, and receive reward.

LOST — ON MONDAY, 14TH, FROM ST. Louis street, Mile End, dark brown hound, with yellow legs, answering to name of Jack. Finder will be rewarded on returning him to 371 Clarke st., Montreal Annex.

LOST — TUESDAY AFTERNOON BY WAY of Pine avenue, gold sword pin, set with pearls. If found please return to 97 Drummond street. Reward offered.

LOST — MONDAY EVENING, "PINTSCH Gas" pocketbook, containing small sum of money and stamps, between St. Etienne, St. Lawrence and St. Catherine to Westmount. Finder will be rewarded on returning to 29 Prospect avenue, Westmount.

LOST — POLE BELONGING TO COACH, on Drummond, St. Catherine or Stanley sts. Reward offered. Return to 62 St. Martin st.

LOST — ON TUESDAY EVENING, BETWEEN Queen's Hotel and Academy of Music, a brooch, with child's picture, valuable only to owner. Finder please leave at Queen's Hotel.

LOST — ON UNION STREET, BETWEEN Royal Victoria College and Birks, a gold chain. Finder will please return to the College.

LOST — LEAVING HAMILTON'S STORE, umbrella with a silver handle, M. F. C. on it. Please return 540 St. Antoine st. Finder rewarded.

LOST — WHITE WIRE HAIR ENGLISH terrier, heavy coated; answers to name of Terry; lost since Sunday a.m. Get reward at 106 St. Alexander st.

LOST — 1 LONG AND 5 SMALL FEATHERS between Philips square and St. Peter st., by the way of Beaver Hall Hill and St. James. Return 25 Victoria st. and receive reward.

LOST — IRISH SETTER DOG, WHOSE name and address are on its collar. "Nemo" is the name, and 117 Champ de Mars is the address. Finder in returning it to above address will be rewarded.

## BUSINESS CHANCES.

FOR SALE — HOTELS, SALOONS, GROCERIES, cigars, confectionery stores, all other businesses; rare chances for beginners. I. Harris, 124 St. Peter. Established 1854. Licenses for sale, transferable. 238 20

FOR SALE — CIGAR STORE, ON BEST part of St. Catherine st. Profits $1500 yearly. A snap to prompt purchaser. J. 8579, Star Branch Office. 243 2

JOHNSON & COUSINEAU, 62 ST. JAMES st.; 19 licensed restaurants, from $800 to $5000, on easy terms; also groceries, cigars, and tobaccos, confectionery, dry goods, boots and shoes stores, etc., prices from $158 upwards; on easy terms; also 4 country hotels to let.

FOR SALE — OLD ESTABLISHED BUTCHER business, in good running order; good chance for any one wishing to start. Easy terms, low rent. Apply G. 2034, Star Office. 244 3aw

## HORSES, CARRIAGES, ETC.

WANTED — STALLIONS, 15 1 IN. TO 16 hands, good heads and necks, good trotting action, broken to harness. Address giving description, etc., Box N. 1079, Star Office. 237 tf

FOR SALE — FAST TROTTERS AND PACERS for sale by auction Monday, Oct. 21st, at 2.30 p.m. Bert Booth, pacing record 2.17¼, brown gelding, 15¾ hands high, 7 years old, sired by Blackstone, dam by old Canadian Black Hawk, perfect road or race horse; Blue Boy, Buckskin gelding, 8 years old, 16 hands high, trial 2.29, sired by Brazilian, dam Blue Bell, by Hermuse, record 2.27¼; Blue boy is a full brother to the great trotting mare, Lena Bell; bay mare, 15¾ hands high, 5 years old, without record or bar, can show 2.35 or better, sired by Five-Points, chestnut mare, 15½ hands high, 5 years old, sired by Blackstone, he by Hambrino, record 2.21, dam Ringwood, sire of Guinette, 2.10. This mare is a sure trotter, can show 2.35 or better, with little handling. Will be sold without reserve, as owner is giving up race horses. T. W. Foster and Co., 597-601 St. Paul st. Tel. Main 3265. 242 3

FOR SALE — BLACK HORSE, WEIGHT about 12 hundred, 7 years old; no faults. Apply 636 Demontigny st.

FOR SALE — THE CHESTNUT STALLION "Red Spy," 5 years old, 15.3¼, record 2.24¼, perfectly sound; sire Red Elm, 2.16¼; dam by Abdella Wilks, he by George Wilks and 2nd dam by thoroughbred Flaxy, dam of Red Elm, 2.16¼, is the dam of Rye R. Sheldon, 2.04, and Auburn Boy, 2.06, 4 years old. Red Spy can be seen at any time, Delorimier Park, where he will show faster than his mark. For further particulars apply to Jas. Dearden, 2395 St. Catherine st., Montreal. 244 2 2aw

WANTED — FOR THE WINTER, A QUIET horse for its keep. To be driven by a lady. Will be well taken care of. Apply to P. O. Box 414.

## WANTED TO PURCHASE.

WANTED — TO PURCHASE LADIES' AND gentlemen's cast off clothing. We pay best prices in the city. S. Pearson, 2336 Notre Dame. Mail orders promptly attended. 243 30

WANTED — TO PURCHASE LADIES' AND gentlemen's cast off clothing, furs, furniture, jewellery; highest prices paid. Orders by mail promptly attended. L. Lazarus, 619 Craig street. 240 21

WANTED — TO PURCHASE, BEST CASH prices paid for gentlemen's cast off clothing; 25 p. c. more than any other dealer. I. Morris, 483 Craig st. Mail orders promptly attended. 236 12

WANTED — YOURS OR YOUR GENTLEMAN friends' cast off clothing; the best cash prices for good goods. Promptly called for by Mr. Frank, 493 Craig st. 234 12

MONEY TO LEND ON LIFE INSURANCE policies and policies purchased. M. J. Doherty, 180 St. James st. 236 12

WANTED — TO PURCHASE, BEST CASH prices paid for gentlemen's cast off clothing; 30 p. c. more than any other dealer. E. Panarsky, 627 Craig st. Mail orders promptly attended. 243 5

WANTED — TO PURCHASE A SMALL secondhand electric motor, from 5 to 8 horse power; must be a bargain for cash. Apply H. 2074, Star Office.

WANTED — ROLL TOP AND FLAT TOP desks. Box H. 2072, Star Office.

BAILIFF'S SALE — PROVINCE OF QUEBEC, District of Montreal, No. 15178. Circuit Court. A. Lachapelle, Plaintiff, vs. George Tuck, Defendant. On the 25th day of October, 1901, at ten of the clock in the forenoon, at the domicile of the said Defendant, No. 122 Durocher st., in the City of Montreal, will be sold, by authority of Justice, all the goods and chattels of the said Defendant, seized in this cause, consisting of one piano, household furniture, etc. Conditions: Terms cash. J. S. BOURASSA, B.S.C. Montreal, 15th October, 1901. 244 1

BAILIFF'S SALE — PROVINCE OF QUEBEC, District of Montreal, No. 15364. Circuit Court. Joseph Angers, Plaintiff, vs. Damas Morin, Defendant. On the 26th day of October, 1901, at two of the clock in the afternoon, at the domicile of said Defendant, No. 636 Rivard street, in the City of Montreal, will be sold, by authority of Justice, all the goods and chattels of the said Defendant, seized in this cause, consisting of furniture. Conditions cash. ANATOLE CHERRIER, B.S.C. Montreal, 16th October, 1901. 244 1

BAILIFF'S SALE — PROVINCE OF QUEBEC, District of Montreal, No. 3575. Circuit Court. E. Viau, Plaintiff, vs. P. Boulé, Defendant. On the 25th day of October, 1901, at ten of the clock in the forenoon, at the domicile of the said Defendant, No. 21 Commissioners st., in the City of Montreal, will be sold, by authority of Justice, all the goods and chattels of the said Defendant, seized in this cause, consisting of household furniture. Conditions cash. L. GRAVEL, B.S.C. Montreal, 16th October, 1901. 244 1

BAILIFF'S SALE — PROVINCE OF QUEBEC, District of Montreal, No. 2184. Superior Court. L. P. Berard and al, Plaintiffs, vs. A. Leroux, Defendant. On the 25th October, 1901, at ten of the clock in the forenoon at the place of business of the said Defendant, 2281½ St. Lawrence st., in the City of Montreal, will be sold, by authority of Justice, all the goods and chattels of the said Defendant, seized in this cause, consisting of doors, windows, etc. Terms cash. L. E. BACHAND, B. S. C. Montreal, 16th Oct., 1901. 244 1

BAILIFF'S SALE—PROVINCE OF QUEBEC, Dist. Montreal. Summary. No 2522. Superior Court. Beaumont Shepherd, Plaintiff, vs. Franz Ramsperger, Defendant. On the twenty-fifth of October instant, 1901, at ten of the clock in the forenoon, at the domicile of the said Defendant, No. 710 St. Lawrence st., in the City of Montreal, will be sold, by authority of Justice, all the goods and chattels of the said Defendant, seized in this cause, consisting of household furniture, etc. Terms cash. C. T. JETTE, B. S. C. Montreal, 15th October, 1901. 244 1

## KODAKS.

**A Ray Camera** On trial one month free. Price $1.75 for which full cost will be allowed in exchange for any other style. Developing and Printing. Montreal Photo Supply, 1756 Notre Dame st.

## CARPENTRY WORK.

**All Kinds** of general carpentry work store alterations, fixtures, etc. promptly done. Care of estates a specialty. C. Dubrule, 27A St. Alexander. Tel. M. 3168.

## PLUMBING AND STEAMFITTING.

**E. C. Mount & Co.,** 4278 St. Catherine Street. Telephone "Mount" 387. Residence Mount 865

## SEWING MACHINES, ETC.

**Singers,** all styles. Easy terms. Free trial. Pinking Machines, Hem-Stitchers, Needles and Repairs for all kinds of Machines. F. T. Duncan, 1702 Notre Dame St.

## JEWELLERY.

**N. Sloves** For first class jewellery. Repairs promptly attended to. Diamonds and diamond setting a specialty. 2356 St. Catherine St.

## GENT'S FURNISHINGS.

**Ahl de Lorimier** Shirts made to order. 1700 NOTRE DAME STREET, near Place D'Armes

## FURNITURE ON EASY PAYMENTS

**Call at** the Universal Furniture Co. for your furniture and household furnishings at cash prices. Stoves, carpets &c. Terms to suit all classes. 643 Craig St. Tel. Main 550.

## PIANO TUNING AND REPAIRING.

**A Piano Tuner** of 25 years experience at your service. Charges $1.50. Drop postal and telephone up 993 W. H. LEACH, 2440 St. Catherine St. Agent for the celebrated Morris Pianos.

## THE GROVE, BEACONSFIELD.

**All Things** come to an end, so has this season. It is now closed, closed, closed. F. Upton.

## CARPET BEATING, ETC.

**Have** your carpets cleaned by the MONTREAL CARPET BEATING CO., 623 Lagauchetiere Street. Tel. Main 716.

## PLUMBING AND STEAMFITTING.

**W. J. Graham.** Orders promptly attended to. Lowest rates. 85 Cathcart Street. Tel. Up 1106.

## PICTURE FRAMES AND RE-GILDING.

**We Are** prepared to give you the very best at the lowest prices within reason. Give us a trial. Heasley, the Picture Framer, 2087 St. Catherine, near Bleury. Tel. Up 1315.

## MARRIAGE LICENSES.

ISSUED BY
**O'HARA BAYNES, NOTARY.**
$8000 Private Funds to loan on mortgage. Would divide amount.
204 St. James. Tel. M. 1717.

## SADDLE HORSES.

**A Few** Choice Hunters for sale. The Telfer & Climie Co., 19 St. Maurice St

## VERMIN DESTROYER.

**Cleaned Them Out** Nathan's famous Bed Bug, Roach, Beetle, Rat and Mouse Killer. Tins 25c, 50c and $1.00. No agents. Beware of imitations. This brand is registered. A. Nathan, 71 St. Lawrence Main

## PATENT SOLICITORS.

**INVENTIONS PATENTED**
AND TRADE MARKS REGISTERED
IN ALL COUNTRIES.
OWEN N. EVANS,
eod (2) Temple Building, Montreal.

**PATENTS PROMPTLY SECURED**
We solicit the business of Manufacturers, Engineers and others who realize the advisability of having their Patent business transacted by Experts. Preliminary advice free. Charges moderate. Our Inventors' Help, 125 pages, sent upon request. Marion & Marion, New York Life Bldg. Montreal; and Washington, D.C., U.S.A.

**FETHERSTONHAUGH & CO.,**
CANADA LIFE BUILDING, Montreal
Also Toronto, Ottawa and Washington.

## MONEY TO LOAN.

WITHOUT ENDORSER OR SECURITY.
Salaried people get money on their own names, without endorser or security; payments to suit borrower. Montreal Credit Company, 104 Temple Building, 185 St. James st. 62 30

**Money Loaned** Salaried People, retail merchants, teamsters, boarding houses, without security; easy payments. Largest business in 43 principal cities. Tolman, 302 New York Life Building. 202 295

**TRUST FUNDS**
to invest in MORTGAGES.
DOUCET & PHILLIPS, Notaries,
Canada Life Chambers. 186 tf

**Aronson & Butenberg**
Pawn Brokers,
601 Craig St.
Money to lend on Jewellery, Clothing, Furs, Dry Goods etc
Open from 8 a. m. till 8 p. m. 169 2aw tf

**We Loan Money at the Cheapest Rates in the City**
on household furniture, pianos, organs, horses, or carriages, without publicity or removing the goods, from 1 to 12 months. We loan in sums from $10 to $1000. We give liberal discount if paid before due. Your dealings with us strictly private, as we know you would wish. By courteous treatment and Fair Honest Dealing, we are gaining new customers every day. You should be among them. Call and investigate. We will be pleased to talk the matter over with you.
**Montreal Loan & Brokerage Co.,**
Room 204, New York Life Building.
158tf Cor. St. James St. and Place d'Armes Square

**"COOKS'S FRIEND" BAKING POWDER**
is conscientiously made from the purest and best of material. It costs much less than American powders of the same grade, no alum.
244 1

## WEDDING AND BIRTHDAY PRESENTS.

**We have** a large assortment of useful and ornamental presents in Sterling Silver, Silver Plate, Brassware, Gold Plated Urns, Pitchers, Vases, etc.; also fine Art Japanese Chinaware, etc. Low prices. G. W. Clarke & Co., 2270 St. Catherine street.

## PRACTICAL FURRIER.

**M. Strausberg** Manufacturing Furrier —Repairing—Cleaning and Dyeing. Furs exchanged for new and made to order. 2116 St. Catherine Street (west of Bleury.)

## OFFICE STATIONERY.

**Office Stationery.** Neat, Business Like Stationery is a pleasure to use. We print this class of stationery and would be glad to call for orders. Telephone Main 1837. Desbarats & Co. 16 Cote St., Montreal.

**Ask for** the best Steel Pens—G.T. Ry. No. 80; J. F. Falcon, No. 48; Conica, Point, No. 206; Legal, No. 204. Joseph Fortier, 254 St. James Street.

## ENGRAVERS, ETC.

**PRESENTATION ADDRESSES** —ARTISTICALLY ILLUMINATED— EDWIN COX & CO 114 ST FRANCOIS XAVIER ST

**Rubenstein Bros.,** Brass signs door plates, and all styles of engraving. Send for prices. 537 Craig st. Tel. Main 860.

## HARNESS, SADDLERY, ETC.

**Still to the Front**—Our Harness and Saddlery still sustains its reputation. J. W. Roberts, 356 St. James St., Montreal. Tel. Main 1966.

## PATENTS.

**Roberts & Co.,** People's Bank Bldg., Montreal. Patents obtained in all countries. Best work, lowest prices. Your money returned if we fail to get a patent. Write for red book.

**Beaudry & Brown,** Consulting Engineers and Land Surveyors, 107 St. James Street PATENTS in all countries.

## INSURANCE.

**Life, Fire,** Marine & Accident Insurance. PETER W. A. BURKET, 11 Bank of Toronto Chambers, Montreal. Tel. Main 1708. Residence, Mount 897.

**To-Wear Hats**
t Dress Hat, short back sailor in two colors of silk large gilt y, fawn, brown, and black. Price **$1.15** ... Hats in light and

**Northey Gas** and Gasoline Engine gets up full speed in less than a minute—runs for hours without attention — absolutely no danger — always under control. Get Booklet. Northey Co., Limited, Toronto.

## PAINTING AND DECORATING.

**G. E. Blackwell,** Painter and Decorator. Importer of Wall Papers, Paints, Oils, Glass. 4184 St. Catherine Street. Tel. Mount 50.

## PICTURE FRAMING.

**H. Wells,** Practical Picture Framer. Prompt attention. Prices low. Gilding a specialty. 2659 St. Catherine Street, near St. Matthew.

## FINE TEAS.

**Choicest Pickings** From best gardens from 25c to 40c. 3 lbs., 5 lbs. and 10 lbs., put up in ornamental caddies. Send to us, 412 St. Paul. Tel. Main 2994.

## TOILET REQUISITES.

**Dr. White** Electric Comb—Positive cure for headache and dandruff. If you use this you'll use no other. Toilet combs, 40c and 60c. From dealers. Address, Dr. White, 13 St. John street.

## OYSTERS.

**Why Not** call at Geo. F. Phelps, 790 Dorchester Street, and try the "Old Colony," the best oyster in the market. Phone Up 2713.

## FINE FURS.

**Vogel** Furs of all kinds at lowest prices. Renovating at shortest notice. 213 Bleury, North of St. Catherine.

## PURE WATER.

**The Cuprigraph** Furnishes pure aerated water for drinking and cooking purposes. Made in heavy sheet copper. Drysdale, 645 Craig st.

## GILDING.

**Johnson & Copping** Re-gilding and gold frames a specialty. Competent workmen. Moderate rates. 2430 St. Catherine Street.

## LAUNDRY MACHINERY.

**Laundry Machinery** and Supplies, headquarters for everything in this line; write for catalogue. York Manufacturing Co., Limited, Toronto, or Laurie Engine Co., 321 St. James street, Montreal.

## UPHOLSTERER.

**Repairs** neatly done. Charges moderate. William Liddell, Practical Upholsterer. Hair Mattresses made to order or renewed. Furniture re-upholstered and covered. Send postal card to 127 Irvine avenue Westmount.

## FINE TAILORING.

**Smith & Co.,** Special line of Trouserings, $3 to $5. Satisfaction guaranteed, 135 St. Peter.

**WANTED**
**25 Bricklayers**
APPLY
**Coristine Building,**
St. Nicholas Street.
248 2 PETER LYALL & SONS.

## SINGERS.

Special arrangements in connection with the Canadian Festival Chorus have been made for the development and bringing out the talent of our local singers. Instruction in classes of from two to five at nominal expense. Full particulars on application. G. Stewart Taylor, Studio Rooms, 1, 2, 3 and 4 Tooke's Building, 169 Peel st., Montreal. 130

**FITS** STOPPED FREE. Permanently Cured by DR. KLINE'S GREAT NERVE RESTORER. Positive cure for all Nervous Diseases, Fits, Epilepsy, Spasms, and St. Vitus Dance. No fits or Nervousness after first day's use. Treatise and $2 trial bottle sent through Canadian Agencies FREE to Fit patients, they paying express charges only when received. Send to Dr. Kline, Ltd., 931 Arch St., Philadelphia, Pa. 277 10aw

**COMMON SENSE**
Kills Rats, Mice, Roaches, Bed Bugs. NO OFFENSIVE ODOR. All Druggists, or 381 Queen, West, TORONTO. Beware of imitations.

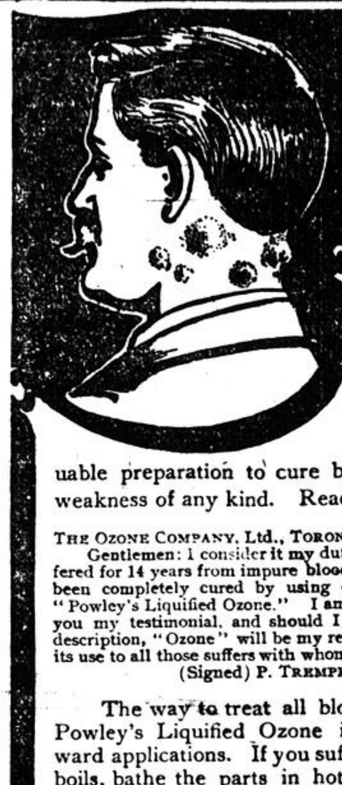

**BOILS CURED**

When oxygen is lacking in the blood it is generally impure. Oxygen is an element of Nature: it is used by Nature to purify impurities—it is Nature's medicine. That's why Powley's Liquified Ozone is such a valuable preparation to cure blood disorders or system weakness of any kind. Read this evidence.

THE OZONE COMPANY, Ltd., TORONTO, ONT.

Gentlemen: I consider it my duty to inform you that having suffered for 14 years from impure blood and very painful boils, I have been completely cured by using one bottle of your preparation, "Powley's Liquified Ozone." I am thankful to you and gladly give you my testimonial, and should I have any further illness of any description, "Ozone" will be my remedy. I cheerfully recommend its use to all those suffers with whom I come in contact.

(Signed) P. TREMPE, 341 Panet St., Montreal, P. Q.

The way to treat all blood disorders is by taking Powley's Liquified Ozone in internal doses and outward applications. If you suffer from pimples, sores and boils, bathe the parts in hot water to which you have added two tablespoonfuls of Ozone. Directly after bathe in cold water to which has been added the same quantity of Ozone, i. e., two table spoonfuls. It won't take long—It's a simple treatment and you'll be cured.

50c. and $1.00 at all Druggists.
THE OZONE CO., OF TORONTO, LIMITED,
Toronto and Chicago.

Agents for Quebec and Maritime Provinces, D. WATSON & CO., Montreal, Que. 244 1

# To Close an Estate

We have been instructed by the Estate Hart to offer for sale BY AUCTION, at our Real Estate Salesrooms, 181 St. James Street, on WEDNESDAY, 30th OCTOBER, at noon, the valuable and centrally situated property, Nos. 1560, 1562 and 1564 NOTRE DAME STREET, opposite the Court House. The property comprises a four-story Cut Stone Front Building, occupied as stores below and offices above.

Particulars at this office.

**THE J. CRADOCK SIMPSON REAL ESTATE & AGENCY CO.,**
181 ST JAMES STREET.
W. M. KEARNS, Auctioneer. 244 1

# Notice of Sale

We have received instructions from interested parties to sell by public auction, at No. 19 St. Peter street, on Tuesday, October 22nd, in lots to suit the trade, at ten o'clock a.m.

A knitting factory, comprising:
1 King winder.
1 Payne winder,
1 spring needle machine, 8 heads.
15 legger machines.
2 tuque machines.
1 bicycle hose machine and pressers.
4 Lamb knitters.
Branson machines.
5 five needle Singer machines, etc.
2 union special machines.

Shafting, coupling, box journals, odd parts of machinery, cylinders, dials, ribbers, about 20 Creelman machines, etc., etc.

694 dozen woollen goods, tuques, sashes, mitts etc.

1,536 dozen cotton and wool hose, 47 doz. corsets, 136 1-2 doz. silk scarfs, 50 gross corset laces, 300 lbs. yarn, fringes, thread, etc., fixtures, dyeing plant, safe, desks, chairs, stools, tables, shapes, etc.

Door open for inspection on 18th, 19th and 21st, from 9 a.m. to 12, and from 2 to 5 o'clock.

MARCOTTE BROS., Auctioneers.
244 5

### BY MARCOTTE BROS.

Auction Sale of 7 Large Trunks and Contents for bed and board; 1 Fine Leather Trunk; Women's and Men's Wearing Apparel.

Also on the same day a large lot of New and Second-hand House Furniture and Furnishings, comprising:

1 Cabinet Grand Piano, British Plate Mirrors, English Oilcloth and Carpet by the yard, and in lots to suit; Portieres, Lace Curtains, and a splendid lot of Pictures; Leather Covered Sets of Chairs, Sideboard, Dining Tables, 23 Splendid Parlour Sets, Fancy Chairs, 36 Fine Bedroom Sets, Spring Beds, Hair and Wool Mattresses, 14 Splendid Cook and Hall Stove, New Chairs, Tables, and a lot of other goods too numerous to mention.

All to be sold without the least reserve at store, 1693 and 1695 Notre Dame Street, ON FRIDAY AFTERNOON NEXT, OCTOBER 18TH, 1901.

Sale at 2 o'clock.
MARCOTTE BROS., Auctioneers.
244 2

THE PEOPLES AUCTIONEERS
**SALE**
—OF—
*Household Furniture, Carpets, Lace Curtains, Table Linen, &c.,*
At our rooms,
241 AND 243 ST. JAMES STREET,
**Friday Afternoon, Oct. 18, '01**
Consisting of:

Handsome Upright Piano, Parlour Sets, W. B. Chairs, Centre Tables, Brass Bedsteads, Neat Bedroom Sets, a large assortment of Carpets, Oilcloths and Linoleum, Lace Curtains, Portieres, Cutlery, Pictures, Carvers in case, Japanese Vases, Screens, Portieres.

Also a large lot of Second-hand Furniture, Carpets, Stoves, etc., etc., must be sold, as the owner is leaving the city.

Sale at 2.30.
RAE & DONNELLY, Auctioneers.
244 2

**For Sale**
HOUSEHOLD FURNITURE, CARPETS, GAS STOVE, LIBRARY, Etc.
Special attention is called to the auction sale by authority of Justice, at 78 Shuter st., on Thursday, 17th October, at ten a. m. 244 1

# BANK OF MONTREAL

Notice is hereby given that a Dividend of Five Per Cent. upon the paid up capital stock of this Institution has been declared for the current half-year, and that the same will be payable at its Banking House in this city, and at its Branches, on and after Monday, the Second Day of December next.

The Transfer Books will be closed from the 16th to the 30th of November next, both days inclusive.

By order of the Board,
E. S. CLOUSTON, General Manager.
Montreal, 15th October, 1901. 244 14 2aw

# CHICKERING UPRIGHT PIANO

(A Very Superior Instrument.)

Antique Mahogany and other Furniture, Oil Paintings and Water Colour Drawings, Bric-a-brac, Drawing Room Chairs, Tables and Settees, Eastern Rugs, Mahogany Sideboard, Extension Table, and Leather Covered Mahogany Chairs, Bedroom Sets, Hair Mattresses, Library Furniture, Cooking Range, Gas Stove, Kitchen Utensils, etc., etc.

Also the LAW LIBRARY and other Books.

The whole belonging to Mr. Norman T. Rielle, Advocate, will be sold by Public Auction at the undersigned's salesroom, 1828 Notre Dame Street, on

TUESDAY, 22ND OCTOBER,
At 10 O'Clock A.M.

The Law Library and other books will be sold precisely at noon.

WALTER M. KEARNS, Auctioneer.
Everything on view day before Sale. 244 5

# PRELIMINARY NOTICE.

IMPORTANT SALE
**Farm Stock, 8 Horses, 30 Cows, Farm Implements, Waggons, Sleighs, Hay, Straw, etc., etc., also Household Furniture.**

Sale, by order of Mr. Mederic Boivin at his farm, Lower Lachine Road (near the Aqueduct), on

THURSDAY, 31ST OCTOBER,
At Ten O'Clock A.M.

Further particulars will be duly advertised.

WALTER M. KEARNS, Auctioneer.
244 2

**CAPITAL SUPPLIED**
For building and equipping railways, water-works, electric-light plants, developing mines, meritorious inventions and good business enterprises.
HENRY VOORCE BRANDENBURG & CO.
BANKERS, 5 WALL ST., N. Y.
214 8 1aw

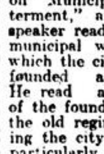

**Wood's Phosphodine,**
*The Great English Remedy.* Sold and recommended by all druggists in Canada. Only reliable medicine discovered. Six packages guaranteed to cure all forms of Genital Weakness, all effects of abuse or excess, Mental Worry, Excessive use of Tobacco, Opium or Stimulants. Mailed on receipt of price, one package $1, six, $5. *One will please, six will cure.* Pamphlets free to any address. **The Wood Company, Windsor, Ont.**

Wood's Phosphodine is sold in Montreal by B. E. McGale, Druggist, 2123 Notre Dame st.

### Our Municipal Institutions.

Ald. Ames lectured, last evening, at the Y. M. C. A., on "the history and development of our local municipal institutions." The lecture was the second in the course on "Municipal Institutions and Their Betterment," and was largely attended. The speaker read copious extracts from various municipal works, showing the manner in which the city's municipal system had been founded and how it had grown. He read a short historical sketch of the founding of Montreal, and described the old regime and its method of conducting the city's affairs. He then dwelt more particularly on certain important phases in the city's history, and showed how its present development had been brought about. He described the efforts that were made to secure a city charter, and then went on to speak of the many changes and additions which had been made thereto, including the changes effected by the last revision. He outlined the manner in which the city had grown, how its wards had been added, what constituted their proper boundaries, and the manner of electing the Mayor and aldermen. He also read a number of statistics showing the population of the city by decades, its area, and its assessed valuation. In this way he gave his hearers a splendid idea of the rapidity of Montreal's growth, in population, in wealth, in area, and in commerce. The next lecture will be given on Tuesday next, and, although intended primarily for Y. M. C. A. members, may be attended by outsiders.

### Manitoba Wheat.

(Special to the Star.)

WINNIPEG, October 16.—Wheat, Fort William freight rate, 69c: Brandon freight rate, 56c.

# WHEAT WAS WEAK ON CHICAGO MARKET

**IT SOLD OFF 1-4C DURING THE FORENOON.**

**At Liverpool Prices Were Steady and in France They Were Strong — U. S. Consular Reports Predict 349,000,000 Less Grain This Year Than Last.**

The Liverpool wheat market was steady to-day, Dec. closing unchanged at 5s 8d; March closing 1-8d up at 5s 9 1-4d. Antwerp was unchanged at 15 3-8 for No. 2 red winter. Paris was 20 up, Oct. closing at 20.95. Jan and April closing at 22.00. London reported Walla Walla, Dec. and Jan, 27s 9d, Nov. and Dec., 27s 7 1-2d; on passage, quiet but not active.

Weather was rainy in England and fair in France.

The Bartlett, Frazier Co.'s private cable quoted Dec. options at Chicago this forenoon as follows: Wheat, 1-4c down at 70 1-8c; corn, 1-4c down at 56 1-4c; oats, steady at 35 1-8c.

The United States Government consular report on Russian crops from Russian Minister of Finance reaches 33 million less wheat, 219 million less rye, 97 million less oats, aggregating 349 million less grain than last year.

The preliminary official estimate of the French wheat crop of 1901 has recently been issued, as also has that of the crops of rye and maslin, the crop last named being composed of wheat and rye grown together:

| Crops. | 1901. Bushels. | 1900. Bushels. |
|---|---|---|
| Wheat | 304,210,065 | 326,082,604 |
| Maslin | 8,890,140 | 9,115,118 |
| Rye | 62,365,577 | 59,276,715 |

All three crops are below the average for the ten years from 1891 to 1900, inclusive. In the case of wheat the deficit is 21,872,549 bushels, in comparison with last year, and 9,284,518 bushels in comparison with the ten year average.

The estimate for maslin, as given above, makes the crop only 224,979 bush. less than that of 1900, but 2,159,575 bushels less than the ten year average. The rye crop, as now estimated, exceeds that of last year by 3,088,862 bushels, but falls short of the ten year average by 2,520,266 bushels.

LOCAL MARKET—Export of oats has practically ceased for the present; prices being too high, it is said. Market is dull. No. 2 white oats are quoted at 39 1-2c store; No. 3, 39 cents ex store, for local use. Rye, nominally 56c afloat. No. 2 peas, 80 to 80 1-2c on spot; No. 2 barley is quoted at 54c afloat, No. 3 extra sold at 53½c; buckwheat, 55½c. Manitoba No. 1 hard is worth 76c afloat here, and and No. 1 northern, 73c.

FLOUR.—Manitoba spring patents, $4.10; best strong bakers', $3.80; winter wheat patents, $3.65 to $3.85; straight rollers, $3.45 to $3.50; in bags, $1.65 to $1.70.

ROLLED OATS—The market is steady. Quotations are $4.30 to $4.40 in barrels, and $2.10 to $2.15 in bags.

FEED.—The market is very irregular, holders asking high prices and buyers being unwilling to grant them. Manitoba bran, in bags, $17; shorts, in bags, $19; Ontario bran, in bulk, $17.00; shorts, $18 in bulk; moullie, $20 to $27.

HAY.—The market is firm on spot and weak to arrive. No. 1, $8.50 to $9.50; No. 2, $7.50 to $8.50; clover, $6.50 to $7.

TORONTO.—Wheat—Firmer. New red and white, 65c, middle freights; old red, east, and 67c, middle freights. New No. 2 spring, 65c bid east; No. 2 goose, 60c east, and 58c middle freights.

Flour—Steady. Cars of ordinary 90 per cent, patents, $2.62½ bid, and $2.65 asked in buyers' bags, middle freights. Choice brands held 15 to 20c higher. Manitoba steady, Hungarian patents $4, and strong bakers', $3.70 in car lots, bags included, Toronto.

Millfeed—Steady. Cars of shorts, $15 to $15.50, and bran at $18 west. Manitoba shorts, $19, and bran, $17, Toronto freights.

Barley—Firmer. No. 2 sold at 52c, middle freights. No. 2 quoted at 47 to 48c; No. 3 extra, 45 to 46c, and No. 3, at 42 to 43c, all middle freights.

Buckwheat—Steady, 48 to 48½c, middle freights.

Rye—Steady, 49c bid east, and 50c asked, and 48c bid, middle freights, and 49c asked.

Corn—Steady. Canada old yellow, 55½c; old mixed, 55c, and new, 49c, for west, and 50c asked. American No. 3 yellow, 62½c, Toronto.

Oats—In good demand. No. 2 white at 35 to 35½c for export, 35c east, and 34 to 34½c, north and west.

Oatmeal—Rolled oats in bags, $4.20, and in barrels, $4.35, car lots on track, Toronto; broken lots, 25c higher.

Peas—Steady. No. 1 north, and 71c north and west, and 72c, middle freights, with 71c bid.

### WHOLESALE FRUIT MARKET.

**Trade is Fair for This Season of the Year.**

APPLES—Receipts are very light, and demand is in keeping with the supply. There is not much sale for any kind in this market at present, but quite an improvement is looked for to occur in a week or so, when the winter varieties begin to come in. Fall apples are selling here from $2.75 to $3.50; winter, $3.75 to $4.25 a barrel.

ORANGES—Jamaicas in bbls. are selling here at $5.50 to $5.75, and demand is limited.

LEMONS—Demand is light on all kinds. 300 size is scarce, and sells at $5.50 to $6.00 a box; 360 size sells at $2.50 to $3.00, supply being very fair.

BANANAS—Receipts are very light, and only small quantities are being offered for sale. Demand is quiet also. Quotations are $1.50 to $1.75 a bunch.

PINEAPPLES—These are very scarce, and are selling here at from $5.00 to $6.00 for a case of 24.

GRAPES—Canadians are arriving in very light quantities, and prices are good. Large blues are selling at 2c a pound, and small baskets bring 16 1-2 to 18c. California Tokays bring $2.75 to $3.73 a crate, and Almerias, $5.50 to $7.00 a keg, the latter figure being for extremely fancy, long-keeping, heavy-weight fruit.

SWEET POTATOES — Virginia stock sells at $2.40 to $2.75 a barrel, and Georgias at $3.50 to $3.75.

CRANBERRIES—Warm weather interferes with a brisk trade. Prices range from $7.75 to $8.00 a barrel.

ONIONS—Spanish onions are selling under the usual demand. Prices range from 85 to 95c a crate. Red onions are $2.25 to $2.50 a barrel.

PEARS—Canadian pears are not in good demand, and prices range from 17 1-2 to 35c a basket.

NUTS—Canadian chestnuts are not in very good demand owing to the mild weather. Sales are light at 9 to 11c a pound. Walnuts, 11 1-2c; almonds, 13c; shelled almonds, 28c; filberts, 11c; pecans, 13c; peanuts, 7 to 10c.

### NICARAGUA TREATY.

**Senator Morgan Interviews President Roosevelt on the Subject.**

WASHINGTON, October 16.—Senator Morgan, of Alabama, talked with President Roosevelt to-day about the prospects of the Nicaragua Canal bill at the coming session of Congress. The President told Senator Morgan that he would submit to the Senate a new treaty on the subject which more nearly met his views than the first Hay-Pauncefote treaty. He did not go into particulars. Speaking of the President's policy in regard to Southern appointments Senator Morgan said:

"It is the policy of reconciliation, the policy of appointing the best men to office."

### Riparian Right Action.

(Special to the Star.)

OTTAWA, October 16.—In the Supreme Court his morning argument was heard in the case of Alexander Fraser vs. Hon. E. J. Price. This case involves the right of ownership of certain wharves and riparian rights at Grand River, Matane, but the appeal is on a question of precedure. The late Mr. Price died after the suit was first instituted, but the suit was continued in his name, the executors not being substituted within the required time. On application, the Court of Review granted Mr. Fraser leave to amend his suit by making the executors parties. On appeal, the Court of King's Bench reversed this decision, and the present appeal is from the decision of the Court of King's Bench.

# BEARS HAMMER STOCKS AGAIN

**MONTREAL STREET AND DOMINION COTTON HIT HARD.**

**Dominion Coal Also Went Down 1 1-2 With Lesser Losses in Several Leading Speculative Securities — Copper Stocks Again Sold in Wall Street This Morning.**

The special correspondent of the Star in Wall street and on the Chicago Board of Trade report in this column that stocks were irregular, while wheat was weaker. In the local market a selling movement broke prices in several cases. Sales on the New York Stock Exchange yesterday were 716,521 shares.

The bears, who were in evidence a week or so ago, suddenly changed their tactics this morning and sold Montreal Street and Dominion Cotton heavily, with the result that the whole market was affected to a certain extent by the declines. There was a general impression that the bear raids were over, so that the market for the most part was taken considerably by surprise this morning.

The break in Street Railway amounted to 5¼ points, and in Dominion Cotton to five points. Less important declines were a half in Canadian Pacific, 1¼ in Richelieu, 1 in Twin City, 1 in Toronto Rails, and 1½ in Dominion Coal. There was very little trading in Pacific, and the New York market was stronger at 109¾ compared with 109½ here. The London price was a half easier at 113½.

Montreal Street closed at 279 yesterday, and the bears commenced to sell at 278 this morning and steadily depressed the price to 273¾. Dominion Cotton closed yesterday at 70, and was sold at the opening to-day at 69 and on down to 65. The reaction in Dominion Coal which set in yesterday was also a feature of the market, the price breaking from 48 to 46¾.

Fractional declines were quite uniform in the opening dealings in Wall street. Pennsylvania and Southern Pacific were about the only prominent stocks that were exceptions. There were some improvements in weak stocks after the opening. Business was on rather a small scale.

In New York at noon money on call was steady at 3½ per cent. Prime mercantile paper, 4½ to 5 per cent. Sterling exchange fairly steady at 4.85¾ to 4.86 for demand and at 4.83¾ for 60 days. Posted rates, 4.84½ to 4.85 and 4.87. Commercial bills, 4.83 to 4.83½. Bar silver, 57½. Mexican dollars, 45¼. Government bonds steady.

Messrs. L. J. Forget & Co.'s London cable to-day quoted: Grand Trunk, first, 99; second, 86⅛; third, 35 3-8; Canadian Pacific, 113½; Anaconda, £ 7 5-16.

Speyer & Co., and Kuhn, Loeb & Co., of New York, have purchased $20,000,000 Pennsylvania Co. 3½ per cent. fifteen-year trust bonds, guaranteed by the Pennsylvania Railway Company. The bonds are to be secured by a special deposit of dividend paying railway stocks, presumably of those companies of which the Pennsylvania has made large purchases within the last year, and which have been carried by large bank loans.

The annual meeting of the Laurentide Pulp Company took place yesterday. The company showed net profits for the year ending June 30th of $296,361 over and above interest on bonds and all other charges. This is equivalent to 18 per cent. on the capital stock, upon which a dividend of 8 per cent. was paid during the year. This notwithstanding two fires during that period which seriously interfered with the operations of the company's plant. A revaluation of the property was made under a new management, when the sum of $129,688 was written off for shrinkage in logs, etc. After deducting the amount the company started on July 1st with a surplus of $252,374, as against $157,701 the previous year. The entire paper products of the company are sold up to the end of the year 1902 at better prices than at any time in the past.

LONDON, October 16, 4 p.m.—Consols for money, 93¼; do for account, 93 5-16; Anaconda, 7¼; Atchison, 80⅛; do pfd., 99⅛; B. and O., 104¾; Canadian Pacific, 113½; Chesapeake and Ohio, 46½; Chicago Great Western, 23; Chicago, Milwaukee and St. Paul, 169; Denver and Rio Grande, 46; do pfd., 95; Erie, 42 3-8; do 1st pfd., 71½; do 2nd pfd., 56¼; Ill. Central, 149; Louisville and Nashville, 105⅞; Mo. Kas. and Texas, 27; do pfd., 57½; New York Central, 160½; Norfolk and Western, 57¼; do pfd., 89; Northern pfd., 101½; Ont. and Western, 34; Penna, 75¼; Reading, 20¾; Reading 1st pfd., 39¼; Reading 2nd pfd., 26¼; Southern Railway, 33¼; Southern Ry. pfd., 88; Southern Pac., 60⅞; Union Pacific, 101¼; U. P. pfd., 90½; U. S. Steel, 44 3-8; do pfd., 95½; Wabash, 20½; do pfd., 38½; Spanish fours, 68¾; Rand Mines, 10 3-8; De Beers, 38. Bar silver steady, 26 9-16 per ounce. Money, 1 to 1½ per cent.

The rate of discount in the open market for short bills is 2⅛ to ¼ per cent., the rate of discount in the open market for 3 months' bills is 2 5-16 to 3-8 per cent.

# ADVICE TO THE DAIRYMEN OF CANADA.

**The Montreal Butter and Cheese Association Gives Six Reasons Why Factories Should Not Make Cheese After This Month.**

The Montreal Butter and Cheese Association held a general meeting on the 10th instant, when it was resolved to issue a circular to the dairymen of Canada, strongly advising them to turn their attention to butter more generally, and to discontinue the manufacture of cheese entirely after 1st November, for the following reasons:

1st. That fodder cheese hurts the consumption, thus diminishing the demand for grass goods, and lowering its price.

2nd. That the outlet for cheese is limited, and everything depends on the quality to induce a large consumption.

3rd. That the consumption of cheese is not increasing, but diminishing, while the consumption of finest creamery butter is rapidly growing.

4th. That the price of butter is higher, on an average, all the year round, than cheese, for the finest qualities.

5th. That the manufacture of butter is more profitable than cheese, not only in the comparative price, but in that the farm stock and land are better sustained.

6th. That in order to maintain high prices there must be a continuous supply of finest butter, and as the flow of milk is lessening now, it is most urgent that the quantity should be kept up as much as possible, and to divert the milk from cheese to this article is the only way to keep up the supply.

It is recommended that all factories should be fitted up so as to make either cheese or butter. Cheese should be held three weeks at a temperature of 60 degrees to ensure proper curing. Serious complaints continue to come of cheese being shipped much too green. Packages both of cheese and butter are still made of much too thin wood. Butter should be shipped fresh weekly to command the best price.

### Fall in Price of Linseed Oil.

The price of linseed oil has declined 2c a gallon, being now quoted at 77c for raw and 80c for boiled. Trade is fair and steady.

OILS AND PUTTY.—Turpentine, 55c gal; linseed oil, raw, 77c; boiled, 80c; Newfoundland, pure prime cod, 32c; castor oil, 8 to 10c; putty, in bulk, bbls., $1.90; in bladders, per 100 lbs., in bbls., $2.25; bladders, in boxes, $2.40; tins, $2.35 to $2.65.

GLASS.—First break, per 50 feet, $2.10; second break, per 50 feet, $2.20; per 100 feet, third break, $4.70; fourth break, $4.95; fifth break, $5.20; sixth break, $5.70; seventh break, $6.20.

LEADS AND PAINTS.—Quotations are: White lead, best brands, Government standard, 6; No. 1, $5.62½; exterior white, $5.62½; white lead, in casks, $4.75; kegs, $5; red lead, pure, in casks, 5¼c; in kegs, 6c; No. 1, in casks, 5¼c; in kegs, 5¾c; mixed ... $1.20 per gal.

... smallpox suspects at Brockville are ... Tilden and her daughter, Bessie ... downe. They are in the isolation ... and the vessel on which they ... been quarantined.

## JOHN MURPHY & CO.

**Our Mantle Dept. Leads for Styles, for Variety of Assortment, for Exceptional Values!**

It has done so for years! It is doing so to-day! The ever-increasing patronage it receives from the public is the surest criteron of the fact, "Once a customer always a customer," applies with aptitude!

**In Ready-to-wear Garments of All Kinds, In Costumes, Skirts, Blouses, etc.**

We are showing a practically unlimited stock in all the finest and latest styles and designs!

***UMBRELLAS!*** ***UMBRELLAS!***

A splendid collection of the newest and nicest makes to select from! Steel Rods, stylish handles, durable covers!

Men's—75c $1.00, $1.25, $1 50, $2.00, $2.50, $3.00 up.
Ladies—75c, $1.00, $1.25, $1.50, $2.00, $2.50, $3.00 up.

**Men's Raglan Rain Coats,** Tailor-made, from perfect rain-proof cloth, $11.00 to $13.00. Men's Rubber Coats, $3.95 to $10.00.

Ladies' Stylish Heptonettes and Rain-Proof Garments in Full Assortment.

**JOHN MURPHY & CO.,**
2343 St. Catherine Street.

TERMS CASH. Corner Metcalfe Street. TEL. UP. 933
244y1

**STOP!**
YOUR HAIR FALLING OUT
USE
**COKE** DANDRUFF CURE

229 2 2amo


## PRESBYTERIAN MISSIONS.

### The Advisability of Workers Returning to China Discussed in Committee at Toronto.

TORONTO, October 16.—The Foreign Mission Committee of the Presbyterian Church met yesterday in Knox Church and discussed important matters in connection with mission work. The chair was taken by Rev. Dr. Moore, of Ottawa, and among those present were: Dr. McLaren, of Ottawa; Principal MacVicar, of Montreal; Dr. Johnson, of London; Prof. Baird, of Winnipeg; Dr. Smith, of Brantford; Dr. Glassford, of Guelph, and Mr. Curry of Perth.

Considerable time was taken up with the discussion of the situation in Honan and the recent Boxer trouble. A cablegram was received from Dr. McClure, of Honan, China, stating that the buildings, furniture and books were fairly well preserved at Chang Te. Dr. McClure states that the horizon is not yet clear, and there is a probability of further trouble before matters are finally settled.

Dr. McClure, it was stated, had been to Pekin, meeting the indemnity commissioners and presenting claims for losses. Although the subject has not yet been finally disposed of, encouragement has been received that the Government intends dealing fairly with the missions.

Rev. Jonathan Goforth, a returned missionary from the Chinese field, was called to give information to the committee as to the state of affairs. There is some doubt as to the advisability of sending out missionaries, and some thought that no good could be done yet.

## ROCKHILL ARRIVES FROM CHINA

### United States Representative in Chinese Negotiations is Now in Canada.

VICTORIA, B.C., October 16.—Mr. W. Rockhill, the commissioner who represented the United States in the negotiations between the allies and China, arrived by the Empress of Japan on his way to Washington with a copy of the protocol between China and the powers, which was recently signed by the representatives of the various nations interested. He will proceed direct to Washington by the C.P.R. Affairs in China have resumed their normal state, the commissioner said in an interview, and he did not anticipate any further outbreak; but there was no telling what would happen in China.

### Lord de Blaquiere Talks.

LONDON, October 16—Lord de Blaquiere, who resided for many years in Canada, states that he has been approached, though unofficially, and asked to allow his name to be considered as successor to the Earl of Minto as Governor-General of the Dominion, but he will consider the proposal. Lord de Blaquiere says that when quite young the influential citizens of Canada, from Sir Wilfrid Laurier down, approached him in regard to the governorship, and at that time he declared he had no ambition to enter the diplomatic service.

Nothing is known at the High Commissioner's office about the reported friction between Lord Minto and the Canadian Government, or of Lord Minto's intention to resign.

### Railway Economics in Britain.

(Special to the Star.)

LONDON, October 16.—Prospects of British railways are at last beginning to brighten, owing to the adoption of various methods of economy in order to compensate for the reduced gross earnings. On some of the leading lines heavier engines and larger and more solid trucks are being introduced for the purpose of increasing trainloads and diminishing train mileage. By this means it is expected that the net revenues will show an improvement, more especially as there has been an extensive reduction in the cost of coal.


**Cold, Headache, Catarrh, Relieved in 10 Minutes.**

Rev. W. H. Main, pastor of the Emmanuel Church, Buffalo, gives testimony for and is a firm believer in Agnew's Catarrhal Powder. Of many kinds of remedies tried "After using Dr. Agnew's Powder I was benefited at once. It is a wonderful remedy relieves headache and



244 1


## BRUTAL DAYLIGHT BURGLARY.

### Two Rochester Ladies Beaten Into Insensibility and Relieved of $3000 Worth of Belongings.

ROCHESTER, N.Y., October 16.—One of the boldest and withal most deliberate burglaries recorded in the history of the city was carried out with consummate skill and brutality at No. 136 Second street yesterday. Two elderly women, Mrs. L. M. French and Mrs. A. A. Gardiner, both about 60 years old, were the victims, and were relieved of personal property amounting all told to over $3,000.

At about 5.30 p.m. three young men, ranging in ages from 22 to 25, beardless and dressed neatly, appeared at Mrs. French's house, and presented a paper which was alleged credentials that they were authorized agents of a local gas company, and said that they wished to examine the gas meters.

After completing their supposed duties the men went away but later returned, "To turn on the gas," which they said they had forgotten to do. After ten minutes in the cellar the men came upstairs, without warning, fell upon the two helpless women, beating them into insensibility. Two of the brutes then stood guard over the prostrate victims, while the third ransacked the house, securing diamonds, watches, sealskin sacques, etc., valued at more than $3,000. Locking the bruised and bleeding women in the cellar the burglars cut the telephone wires running into the house, and after occupying nearly two hours in their work leisurely departed.

## DOMINION COAL STOCK.

### A Story in Boston About T. W. Lawson Being Short.

(Special to the Star.)

BOSTON, October 16.—A leading feature in the Boston stock market Monday was the activity in Dominion Coal, the common shares advancing from 46 to 45⅝. The rise was well maintained up to the close, when the price was 49¼. The preferred shares did not follow the common, and advanced only one half-point. Strength in the Dominion common is said to be due to a large short interest. Some prominent brokers are of the opinion that Thomas W. Lawson, who has always been antagonistic to the Whitney interests, is away short of the stock. Mr. Lawson yesterday made public that he lost about $7,000,000 by reason of the sensational break in the price of Amalgamated Copper shares. As a result of this acknowledgment, it is thought that some of the operaters in the market have advanced the price of Dominion, with the hope that Mr. Lawson will be made to cover.

### Hull's New Court House.

OTTAWA, October 16.—The handsome new court house in Hull was formally opened yesterday with two courts in session. On the second floor, in the Superior Court room, Judge Archibald, of Montreal, presided. Before opening the court, Judge Archibald congratulated the members of the Bar on their handsome new court house, and their new judge, chosen from amongst their number. Mr. C. J. Brooke, the senior member of the Bar present at the time, replied in fitting terms.

### Rival Dawson in Richness.

(Special to the Star.)

VANCOUVER, October 16.—A. Nesbitt, broker, of this city, who returned from the north on the Manuese yesterday, states that the gold camps of the Lower Yukon, Cape Nome district, will rival Dawson in richness next year. The steamer brought down $50,000 in gold from Koyukuk, and large amounts from Rampart, Kongorok and Keewalik.

### Curzon and the New Ameer.

(Special to the Star.)

SIMLA, India, October 16.—Lord Curzon, the Viceroy of India, has replied to the letter of the new Ameer of Afghanistan, announcing his accession to the throne. The Viceroy says that he acknowledges Habbibulla as the new Ameer with the assent of the Home Government.


**Of Special Interest to Ladies.**

Unsightly Warts can be removed in a few hours by Putnam's Painless Corn and Wart Extractor. Reliable, safe and sure. Try "Putnam's." 244 1


# GEN. MOLINEUX TALKS OF HIS SON

### HE IS CONVINCED THAT HE IS INNOCENT

**And Declares That He Will Spend the Rest of His Days in An Effort to Clear the Name of His Family — Will Not Discuss the Trial of His Son.**

(Special to the Star.)

NEW YORK, October 16. — General Molineux says: "I know my son is innocent and also who the guilty one is. I hope soon to be able to point him out publicly. I will devote my life to proving the innocence of Roland. In fact I can neither get sick nor die until this has been established beyond all doubt. Roland and I will clear the name of Molineux from the stain upon it. The name is an honourable one and we will spend the rest of our lives to prove he is innocent. You cannot doubt I am a brave man, and do you think I am afraid to die? No, nor is my boy. He has been both brave and patient in all this trouble. At prison he has been most patient and has been treated with all the consideration that the rules would permit."

"Will you discuss the trial, General?" was asked.

"No, I have nothing to say about that," answered the General.

ALBANY, October 16.—In the case of Roland B. Molyneux, to whom the Court of Appeals yesterday granted a new trial for the murder of Katherine J. Adams, the court granted the new trial on a prevailing opinion, written by Judge Werner, of Rochester, his principal ground being that the lower court erred in admitting evidence as to another alleged crime, the death of Barnett, and thus merged two issues.

Justices Parker, Haight and Gray did not believe that the Barnett evidence should be kept entirely out of the case.

Judges Werner, Bartlett, Vann and O'Brien concurred in the prevailing opinion and for the expunging of the Barnett testimony.

The court gave out a condensed statement of the reasons for granting the new trial. They say:

"Every member of the Court of Appeals agrees for the reversal of the judgment of conviction of Molyneux on the ground that trial court erred in receiving in evidence the declarations of Barnett made to Doctors Phillips and Douglass, that he had received Kutnow powders through the mail.

"All agree that since the amendment of section 2 of chapter 36, of the laws of 1880, by chapter 688 of the laws of 1888, genuine writings may be received in evidence as standards of comparisons with a disputed writing, although such writing may not be the issue on trial, but simply a fact relevant and material to that issue. That the genuineness of such writings must be established to the satisfaction of the court by common law evidence, and when that is done, handwriting experts may compare the disputed writings with the genuine writings, and give their opinion thereon, but they cannot select and establish the standards of comparison, and then compare them with the disputed writings."

All writings proved to the satisfaction of the court by a preponderance of evidence in civil cases, and beyond a reasonable doubt in criminal cases. (1) by witnesses who saw the paper written or to whom it had been acknowledged; (2) by witnesses familiar with the handwriting of the person charged to be the writer and who are able to testify from their familiarity to a belief respecting its genuineness; (3) where the writing is shown to have been recognized and acquiesced in by the person supposed to have written it, or adopted and acted upon by him in his business transactions or other concerns, may under the statute be compared with the disputed writing by witnesses. But the court should refuse to receive in evidence solely for the purpose of comparison any writings otherwise prejudicial to a defendant.—Judge Werner writing the principal opinion.

The only subject about which members of the court differ in their opinions relates to the testimony introduced tending to show that Molyneux caused the death of Barnett, by the same method as that used in taking the life of Mrs. Adams.

Four of the members of the court—O'Brien, Bartlett, Vann and Werner, J.J., agree that the evidence should not have been received, and the reason for it is stated in the opinion written by O'Brien and Werner, J.J., the other three judges, Parker, C.J., and Gray and Haight, J.J., hold that that evidence is admissible in that the evidence in the Barnett case pointing toward Molyneux tends to identify him as the person who killed Mrs. Adams while attempting to take the life of Cornish, by means of that rare poison known as cyanide of mercury, the Chief Judge and Judge Gray writing opinions to that effect.

## ANOTHER MORGAN TRUST.

### Ship-Building and Other Enterprises May Soon be Consolidated.

NEW YORK, October 16.—The Journal and Advertiser says that an industrial combination to consolidate the armour plate manufacturers of this country, to commence the building of merchant and warships for the world's trade, and take over the large and growing trade of the United States Steel Corporation, is about to be organized by J. P. Morgan and his allies. The article then says that while no official details are obtainable, that the project will not only consolidate many details of the steel and fuel business of the country now separated, but also serve to bring into closer relationship these interests and the great railroad interests controlled by the Vanderbilts and the Pennsylvania Railroad.

These interests are also to be closely allied with, if not made a unit, with large interests of like character abroad, and that the new company is to be called the Anglo-American Steel Company.

## BAPTISTS IN CONVENTION.

### Officers Elected at the First Sitting at Brantford, Ont.

BRANTFORD, Ont., October 16.—The annual convention of the Baptists of Ontario and Quebec has opened here. Ontario and Quebec opened here last night. Owing to the suspension of trains because of the Royal visit, Rev. P. R. Bates, president, did not arrive until too late to read his annual address. After a praise and prayer service, D. W. Karn, of Woodstock, vice-president, took the chair. Various committees were appointed, and then the election of officers for the ensuing year took place, resulting as follows:

President, Rev. A. McNee, Windsor; first vice-president, Rev. Mr. McKay, Stratford; second vice-president, Hon. John Dryden; secretary-treasurer, Rev. F. Dayfoot, Port Hope. There is a good attendance of delegates from Ontario and Quebec. The convention will continue in session until Friday next.

The secretary, Rev. J. C. Brown, then read the thirty-fifth annual report of the Foreign Mission Board. In the last thirty-three years the membership on the Baptist missions has increased from 125,000 to 4,500,000. He also made reference to the mission work in India, which now shows ten mission stations for a population of 1,500,000 Telugas, occupied by twenty-eight missionaries, assisted by nine ordained and seventy unordained preachers. There are thirty-six native churches, with a membership of 4,176.

The treasurer's report shows receipts for the year of $30,742.24; disbursements, $36,194.93; deficit, $5,481.99. The falling off is attributed to various causes — building of churches and parsonages, or removing debts and mortgages; also to the extensive canvass for McMaster University, Brandon College and Feller Institute, for which institutions nearly one million has been taken in the past two years.

The session adjourned with a review of the work in India and its present needs by Rev. J. R. Stillwell.

### Cable Messages to Japan.

NEW YORK, October 16.—The Commercial Cable Company this morning issued the following notice: Messages for Japan routed 'Via Northern' are now accepted without restriction.


**Washing is Easy**

If Victorine is used. Does away with wash-board rubbing. 2 cakes 5c. Ask your grocer for it. 244 3



THE ACADEMIE DE MÉDECINE OF FRANCE HAS PLACED

# *Apollinaris*

("THE QUEEN OF TABLE WATERS.")

**At the Head of All the Waters Examined for Purity and Freedom from Disease Germs."**

244*m1y1


## PERSONALS.

Mr. T. L. Monk is a guest at the Broezel, Buffalo.

Mr. John Hunter, of Toronto, is at the Carslake.

Mr. McLeod Stewart, Ottawa, is at the Place Viger.

Dr. J. J. Howell, of New York, is at the Place Viger.

Mr. James White, of Ottawa, is a guest at the Hall.

Rev. J. Cormack, of Maxville, Ont., is at the Windsor.

Mr. J. L. Denison, of London, Ont., is at the Windsor.

Mr. D'Arcy Scott, of Ottawa, is stopping at the Windsor.

Mr. J. G. Forbes, of Toronto, is stopping at the Windsor.

Mr. and Mrs. E. Fiske, of Joliette, Que., are at the Hall.

Mr. A. H. Dufresne, of Grand Mere, is at the St. James Hotel.

Mr. C. L. Benedict has returned to town from Toronto.

Capt. J. W. Murray, of Madrid, Iowa, is at the St. James Hotel.

Mr. and Mrs. W. R. Kerr, of Quebec, are guests at the Windsor.

Mr. A. R. Wetmore, of Fredericton, N.B., is registered at the Windsor.

Mrs. F. W. Archibald has returned to Toronto from a visit to Montreal.

Miss Florence Ray has returned to Ottawa from a visit to Montreal.

Mr. and Mrs. C. E. Sayers, of New York, are guests at the Queen's Hotel.

Mr. and Mrs. A. R. Howell have returned to town from their wedding trip.

Mr. and Mrs. C. A. E. Harriss have returned to Ottawa from Montreal.

Mr. J. P. Colquhoun, of Vancouver, B.C., is stopping at the St. Lawrence Hall.

Mrs. James H. Elliott, of Montreal, is the guest of Mrs. A. F. Chapman, Ottawa.

Mrs. King, Dorchester street, has sent out cards for a tea on Monday, October 21st.

Miss Jean Irvine, of Lukeport, Ont., is visiting Mrs. W. J. Nelson, 19 St. Mark street.

Mr. D. W. Robb, of Amherst, N.S., who was a guest at the Windsor, left last night for the east.

Mr. Thomas Clarke, of the Union Bank of Halifax, is spending his vacation in Montreal.

Miss Minnie Shaw has arrived from Quebec on a visit to Mrs. J. R. Mecker, Prince Arthur street.

Messrs. W. McDonald and E. F. Dugan, of Montreal, are registered at the Frontenac, Quebec.

Sir Charles and Lady Tupper are sailing from England on October 24th on their return to Canada.

Miss Young, of Milwaukee, daughter of Mr. Alex. Young, is the guest of Miss Esdaile, University street.

Miss Justine Sewell, who has been the guest of Miss Rawlings, Simpson street, has returned to Quebec.

Miss Kerr, of Kingston, N.Y., is spending some time in town, the guest of her sister, Mrs. James Ross, Peel street.

Mr. and Mrs. R. Smart and Master Smart, Rosslyn avenue, Westmount, have left on a trip to Toronto and Buffalo.

Miss Mary Glassco, of Hamilton, arrived in town last night to spend some weeks with Beatrice Rawlings, Simpson street.

Mrs. Frank E. McKyes and children, Cherrier street, have returned from England, where they spent the summer.

Mr. and Mrs. E. Rawlings, accompanied by Miss Edith Rawlings and Miss L. Rawlings, are at present in Denver, Col.

Mrs. W. George Beers has returned to town from Morrisburg, Ont., where she was the guest of Dr. and Mrs. Hickey.

Mrs. Worthington and her sister, Miss Molson, who spent the last few days in Montreal, have returned to Sherbrooke.

Mrs. Archibald J. McBride will receive on Thursday afternoon and evening, Oct. 17th, at 90 Columbia avenue, Westmount.

Mrs. T. Claude Cooke will receive Thursday afternoon of this week at the residence of her mother, Mrs. A. Raza, 96 St. Mark street.

Miss Lillian Smardon, accompanied by Miss S. Smardon, has left for Ste. Therese to visit Mrs. Charles Tylee for the next two weeks.

Mr. and Mrs. Andrew Dawes and family have come into town from Lachine, and have taken a house at 22 St. Mark street for the winter.

Mr. and Mrs. Joseph Saucier and Master Jean Saucier left yesterday for New York, whence they sail for Paris to spend the next two years.

Mgr. Ramsay, who since his return from the Old Country has been spending several weeks at his country residence at Magog, has returned to town.

Mrs. J. R. Reid, wife of Dr. Reid, of Cardinal, Ont., has come into town to spend the winter, and has taken a house on Prince Arthur street.

Mr. and Mrs. R. B. Angus and the Misses Angus have returned from their country residence at Senneville, where they have spent the last four months.

The Misses Kirk, who have been visiting in town for the last two weeks, have returned to Ste. Agathe des Monts, where they will spend the winter.

The Misses May and Gertrude Collins, Pine avenue, have returned from Toronto, where they were the guests of Mr. and Mrs. E. Grierson, Parliament street.

Mrs. Benson, of Cardinal, who has spent the summer in Leeds, Eng., the guest of her daughter, Mrs. F. Jowett, sails on October 24th, on her return to Canada.

Mr. Charles M. Peters, of the Canadian Signal Service, stationed at Sydney lighthouse, Cape Breton, passed through the city Monday on his way to visit the Buffalo Exposition.

Mrs. Frith and her little daughter, Miss Constance Frith, who have been the guests of Mrs. Frith's parents, Mr. and Mrs. G. F. C. Smith, Dorchester street, have returned to Lennoxville.

The engagement is announced of Miss Newton, daughter of Captain Newton, formerly of Montreal, but now living in England, to Mr. Wm. Murray, of Montreal, son of the late Mr. John Murray.

Mr. and Mrs. William Hope and family, Mountain st., returned to town yesterday from St. Andrews, N.B., where they spent the summer. Mrs. Hope's mother, Mrs. Arthur M. Jarvis, of Toronto, is her guest.

The marriage of Miss Irene Gale, daughter of High Constable Gale, of Quebec, to Mr. Wallace Kirk, late classical master of the Quebec High School and now of Philadelphia, will take place quietly on October 22nd.

Mrs. Charles T. Fraser, of Dorchester street west, has returned to town from Malone, N.Y., where she went to attend the marriage of her daughter, Miss Louisa Gertrude Fraser, to Mr. Jack Hoyle Anderson, of Valleyfield.

Mrs. John Greenshields and Miss Greenshields have returned from their country residence, "Auvergne," on the Lower Lachine Road. Mrs. Greenshields' brother, the Rev. Mr. Black, of Edinburgh, and Mrs. Black, are at present visiting them.

Mr. Thomas White, chief engineer of the Canadian Northern Railway, was married at Port Arthur Monday to Mrs. Marks, widow of the late Mr. Thomas Marks. Mr. and Mrs. White left by the evening train for Winnipeg and Pacific coast points.


In the matters of expropriation for the widening of

**Guy, Latour, Versailles, Cote des Neiges, Busby, Evans, Bruchesi, Canning Streets, in the City of Montreal.**

Public notice is hereby given that the City Surveyor, having, in pursuance of the provisions of the 452nd section of the Act, 62 Vic., Chap. 58, made and completed the rolls of assessment in the above matters of expropriation, the said rolls are now deposited in his office, where they may be seen and examined by any person interested during the fifteen days following the last insertion of the present notice.

After which delay the rolls will be handed over to the City Treasurer for collection.

JOHN R. BARLOW,
City Surveyor.

City Surveyor's Office,
City Hall, Montreal, October 14th, 1901.
244 2



TRADE MARK

**VERINGS.**

We have a large and well assorted stock in the leading colorings and

**UNSHRINKABLE "Wolsey Underwear"**

British manufacture—Pure wool—Soft finish.
WILL NOT FELT—GUARANTEED NOT TO SHRINK.
None genuine unless bearing the Trade Mark.
Ask your dealer for them. 199 Sawtf



**LADIES' SAFE REMEDY**

The most powerful remedy for pain and irregularities peculiar to the sex.

**APIOLINE (CHAPOTEAUT)**

Superior to Apiol, Tansy or Pennyroyal.
Price, $1.00; a bottle of Capsules lasts 3 months.
Druggists. Agts., LYMAN, SONS & Co., Montreal.
196 104 2aw


Mr. H. H. Lyman, of Montreal, is in Buffalo.

Mrs. S. Jarvis has taken an apartment at The Sherbrooke.

Mr. and Mrs. W. Herbert Evans have left for a week's visit to New York.

Miss Ella Walker, who spent the summer at Muskoka, has returned to town.

Mr. C. L. Shorey and family have returned from Beaurepaire.

Mr. and Mrs. Arthur Dion have left Quebec on a trip to Montreal, Toronto and Buffalo.

The Misses Abbott, who have spent the last month at Ste. Agathe des Monts, have returned to town.

Mr. and Mrs. A. A. Ayer have returned with their family from their country residence at Dorval.

Mr. Fred Bourne, who is a patient at the Western Hospital, is progressing favourably towards recovery.

Miss Ramsay, who has been visiting Mrs. Law, Bellevue House, is settled for the winter in her residence, 153 Metcalfe st.

Mr. and Mrs. F. P. Currie and the Misses Currie, 244 University street, have returned from their country residence at Longueuil.

Dr. and Mrs. Charles McEachran, 500 Sherbrooke street, have closed their country residence at Cartierville and returned to town.

Mr. and Mrs. E. S. Clouston and the Misses Clouston have returned from their country residence at Senneville, where they spent the last four months.

Lady Chapleau, who has been the guest of Mrs. Ives at "Wilmshurst," Sherbrooke, for some time, is now the guest of her father, Col. King, at the Magog House, Sherbrooke.

Mrs. Arthur Robinson, of Buffalo, N.Y., formerly Miss Andrea Paton, who has been the guest for the last few weeks of her mother, Mrs. Paton, of Rockmount, Sherbrooke, has returned home.

Dr. Ellice McDonald has left for Philadelphia, where he will act as resident house surgeon in the Kensington Hospital for Women, under the direction of Dr. Chas. Noble. Dr. McDonald was a graduate of McGill of the class of 1901, and since has held the position of house surgeon at the Royal Victoria Hospital.

The following visitors to the Pan-American Exposition from Montreal are registered at Buffalo hotels: Iroquois—F. Dupre, G. Dupre, M. Sawaile, C. I. de Sola, Mrs. M. de Sola and children; Niagara—C. A. McLean, J. G. G. Kerry, Charles A. Ducies; Lenox—Miss J. Kingsbour, Miss St. George; Gibbs—John Harromer; Mansion—Mr. and Mrs. J. M. Pressenter, C. Manber.

### Child Accidentally Poisoned.

Irene Showers, the four-year-old daughter of Anthony Showers, of 20 Lagauchetiere street, found a bottle containing some liquid in her father's yard yesterday afternoon about one o'clock and tasted the stuff. She became very ill, and Dr. Frank Buckett, of 149 Craig street, was called in. He discovered that the child had been poisoned, and administered an emetic, which had the desired effect. In a few minutes the little one had entirely recovered. The stuff in the bottle was a composition used for polishing brass work.

The correspondent of the London Times at Odessa says recent returns in regard to Russia's trade with China bear testimony to the severity of the blow dealt to Russia by the outbreak in China. In the first four months of this year the trade by the Kiakhta route amounted to 850,000 rubles ($437,750), as compared with the trade in the corresponding months of last year of 6,800,000 rubles.


**Special Notice.**

**Friday Piano Bargains.**

Watch the show window of Leach's Piano Rooms, 2440 St. Catherine street, between Stanley and Drummond, on Friday, the 18th, it will contain Pianos by Steinway, Williams, Heintzman and Nordheimer, each instrument will have the price ticket upon it. The quotations will surprise you.
243 3



# SCROGGIE.

**An Assortment of Ladies' Blouses unapproached in Completeness or Fairness of Price.**

Styles are the styles of to-day. We have carried from last season absolutely nothing. Let these hints serve to indicate the variety.

Black Lustre Blouses, tucked back and front; also tucked sleeves.
French Opera Flannel Blouses, stitched straps over shoulders, trimmed with gilt buttons, fancy collar, bishop sleeves; colours—black, pale blue, cardinal and navy; all sizes.
Extra Quality French Opera Flannel Blouses, tucked back and front; bishop sleeves, fancy collar, trimmed with gilt buttons; colours—pale blue, red, old rose, navy and black; all sizes.
Fancy Striped Flannel Blouses, lined throughout, bishop sleeves, pearl buttons; colours—pink, gray, and blue; all sizes.
Velvet Blouses, tucked back and front, trimmed with steel buttons, bishop sleeves; colours—black, navy and red. All sizes.

**Ladies' Underskirts—Several Hints of Rare Value.**

Black Twilled Sateen Underskirts, 10 in. flounce, 2 rows cording, flannelette lined ..... $1.39
Plain Black Sateen Underskirts, 13 in. flounce, flannelette lined ..... $1.49
Extra Fine Black Twill Sateen Underskirts, 13 in. flounce, with frill and two rows cording, flannelette lined ..... $1.79
Ladies' Black and Coloured Felt Underskirts, 8 in. flounce, trimmed with black mohair braid ..... $2.19
Extra Good Quality Black Mercerized Sateen Underskirts, 11 in. cordel flounce, with frill, flannelette lined ..... $2.25
Black Mercerized Sateen Underskirts, 10 in. pleated flounce, linenette lined ..... $2.39
Black Moreen Underskirts, 13 in. flounce, with 3 rows of frills, flannelette lined ..... $2.75
Fancy Black Sateen Underskirts, 11 in. flounce, with 9 rows cording and frill, flannelette lined ..... $2.89

**Proven Good Kinds of Linen Huck-a-back Towels Under Price.**

Size: 42 in. long x 24 in. wide, 2 in. stitched hem; a regular 40c. value; our price only ..... 30c

**W. H. Scroggie,** Corner University and St. Catherine Sts.
244y1



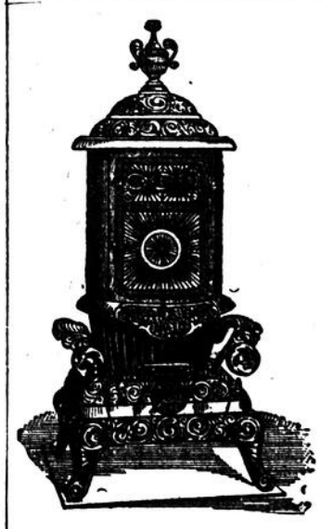

**"KERR" Oak heater**

*A Big Heater for Little Money.*

MADE of cold rolled heavy steel plate. Cast iron fire box, Anti-clinker grate. Large feed door. Handsome design. Full nickeled trimmings.

Price—13 In. Firepot, - **$11.70** Net
Price—15 In. Firepot, - **$13.50** Net

This line of heaters we fully guarantee and can recommend as the best value for quality and heating capacity in Canada.

**R. & W. KERR,** 1908-1910 Notre Dame Street.
244 1



**Many Lines Very Interesting to Buyers in the**

# HOUSE FURNISHING DEPARTMENT.

Have you had such offers before for a good grade of goods?

You are in want of Carpets, Oil Cloths, Quilts, Blankets, Comforters, Lace Curtains, Furniture Coverings, Window Shades, Door Shades, Poles, Linen Tabling, Towels, Napkins, etc., you would save money in coming straight to D. GAGNON & CIE.

**HERE ARE A FEW PRICES.**

Very good yard wide Floor Oil-Cloth, several new patterns, guaranteed to wear, at ..... 19c
Choice patterns in five different widths, 1 yard, 1¼, 1½, 2 and 2½ yards, extra good finish; satisfaction was the result of all our sales in that line; now on sale at ..... 25c
Heavier grade of extra good Floor Oil-Cloth, also in five widths, to suit any buyer; designs particularly fine; 1, 1¼, 1½, 2 and 2½ yds. wide; sales increasing every day in that line, at ..... 35c
Extra superior quality of Floor Oil-Cloths, also in all above mentioned widths; superiority in thickness and varnish; rare value at ..... 45c
Heavy English Linoleum, in four yards wide, fine pattern, 75c quality, offered now at ..... 60c
Heavy English Oil-Cloth, in four yards wide, 65c quality, now offered at ..... 50c

**LACE CURTAIN SETS.**

3½ yards long, 43 in. wide, worth $1 pair, for ..... 75c
3½ yards long, 54 in. wide, worth $1.50 pair, for ..... 99c
Special fine quality at $1.25, $1.50, $2, $2.50 and $3.

**CARPET DOOR MATS.**

One line of nice Carpet Door Mats, 18x36, with fringe all round, each ..... 18c
A better line of nice Carpet Door Mats, 18x36, with fringe all round, each ..... 25c
Extra good Carpet Rugs, 2¼x1 yd. worth 75c, now offered at ..... 50c
Extra good Carpet Rugs, 1¾x¾ yds., worth $1, now offered at ..... 75c

A big range at extraordinary low prices, but all higher class goods, being samples, will be offered at about 33 1-3 off regular prices. A big choice at ..... $1, $1.25, $1.50, $1.75, $2
According to sizes and quality.

**CARPET SQUARES.**

**All in One Piece.**

Jute Carpet Squares, in all sizes to suit your rooms; prices from $1.25 to $4.50, according to size.
Wool Carpet Squares, in all sizes to suit your room; prices from $4.50 to $8, according to size.
Tapestry Squares, from $7 to $15 according to size.

**BLANKETS.**

Good White Wool Blankets, 60x80, $3.50, now offered at ..... $2.50
Fine White Wool Blankets, 74x84, $4.75, now offered at ..... $3.50
Extra superior quality of fine Blankets, at $4.50, $5, $6, according to sizes.

**COMFORTERS.**

For single bed, full length, at ..... 75c
For double beds, filled with white batting, washable covering, at ..... $1.50, $2, $2.75

**WINDOW SHADES.**

36x72, with roller complete, at ..... 35c, 50c, 75c, $1, $1.25
Door Shades, 24x36, with roller complete, in green and cream, at ..... 35c
Also 24x42 Door Shades, in a large variety, at 50c, 75c, 90c and $1

**COCOA DOOR MATS.**

Cocoa Door Mats, special line in good heavy make at 20c, 25c and 35c, worth 30 per cent. more to-day.

Bargains in Furniture Covering in 52ins. wide. Great variety of colouring at 25c, 35c, 50c and 75c, worth nearly double those prices.

**D. GAGNON & CIE.,**
Partners { D. Gagnon. L. P. Dion. } 165 St. Lawrence St., Cor. Dorchester.

**All notices of Births, Marriages and Deaths must be endorsed with the names and addresses of the persons sending same.**

### BIRTHS.

ARMSTRONG—At Hill Foot, Que., on October 9th, 1901, a daughter to Mr. and Mrs. James Armstrong.*

BAXTER—At Sherbrooke, Que., on October 13, a son to Mr. and Mrs. John Baxter.*

CLARK—At Nelson, B.C., on October 5th, the wife of P. J. Clark, of a son.*

DUNN—At Nelson, B.C., on October 4th, the wife of Thos. B. Dunn, of a son.*

EXLEY—In Sherbrooke, Que., on October 13, a son to Mr. and Mrs. Archibald Exley.*

FIELDHOUSE—In Neepawa, Man., on October 7, to Mr. and Mrs. H. V. Fieldhouse, a daughter.*

GRIER—At Toronto, on October 13th, the wife of E. Wyly Grier, R.C.A., of a son.*

LEWIS—At Ashcroft, B.C., on September 21st, the wife of H. P. Lewis, of a son.*

McDERMID—At Nelson, B.C., on October 5th, the wife of E. B. McDermid, of a son.*

MURRAY—At Nelson, B.C., on October 3, the wife of D. J. Murray, of a son.*

PATTON—At 902 Sherbrooke street, Montreal, October 15, the wife of Hugh Patton, M.D., of a son.*

### MARRIAGES.

ANDREWS-ADAM — At St. Paul's Episcopal Church, San Francisco, Cal., on October 1st, by the Rev. W. M. Reilly, assisted by the Rev. J. H. W. Blake, of Akron, Ohio, Ernest Andrews, of the San Francisco branch of the Canadian Bank of Commerce, to Maud Lilian, third daughter of G. Mercer Adam, Akron, Ohio.*

CANDLISH-BANCROFT—At St. Jude's Church, October 9th, by the Rev. Jas. S. Ereaux, Marion Evelyn, eldest daughter of George Bancroft, to George A. Candlish, both of this city.*

CARMICHAEL-CRAIG—At Howick, Que., by the Rev. J. W. McLeod, Mr. James Carmichael to Miss Ellen Craig.*

DAWSON-ALGUIRE — At Finch, Ont., on October 9, 1901, by Rev. J. L. Millar, B. A., of Finch, Chas. Dawson, of Newington, to Grace, daughter of Andrew Alguire, of Finch.*

FRASER-ANDERSON—On October 15th, by Rev. A. C. Wilson, Malone, N.Y., Gertrude Fraser, of Montreal, to John H. Anderson, of Valleyfield.

HISLOP-BRAY — At Holy Trinity Church, Winnipeg, on October 7th, by the Venerable Archdeacon Fortier, rector, Amy Bray, eldest daughter of Mr. F. E. Bray, Sec.-Treasurer Lake of the Woods Milling Co., Winnipeg, to Mr. J. D. Hislop, of Toronto.*

HOWARD-CHAMBERS—On October 8th, in St. Mary's Church, by the Rev. Peter Hefferman, John F., son of John F. Howard to Margaret Emily, daughter of the late Thos. Chambers.

MAYNARD-MacDONALD — At New Glasgow, N.S., October 2, by Rev. James Carruthers, William Rupert Maynard to Ida Blanche MacDonald, all of New Glasgow.*

MUNRO-TAYLOR — At Finch, Ont., on October 9, 1901, by Rev. J. L. Millar, Wm. Munro to Sarah, daughter of Christopher Taylor, of Dundee, Scotland.*

PEEL-NEVINS—At Revelstoke, B. C., on October 2nd, by Rev. W. C. Calder, Robert Ernest Peel, of Alamo, B.C., and Mabel Ernest Nevins, of Rosedale, Chilliwack.*

PHILLIPS-PATTERSON — On Oct. 9, at Toronto, by the Rev. R. G. Davey, Letitia J. (Dolly), eldest daughter of J. S. Patterson, to Charles E. Phillips.*

PROCTOR-HARDY — On October 9th, by the Rev. J. C. Speer, assisted by the Rev. Newton Hill, in Toronto, Annie Evangeline, only daughter of Thomas Hardy, Toronto, to Christopher Benson Proctor, Toronto.*

ROY-STEWART — At Howick, Que., on October 2, by the Rev. Mr. Whillans, Mr. Mathew Roy to Miss Mabel Stewart.*

SHERWOOD-SNYDER — At the manse, Woodlands, Ont., on October 8, 1901, by Rev. A. McGregor, B. H. Sherwood, of Mille Roches, to Victoria I., daughter of George Snyder, G. T. R. agent at Wales, Ont.*

THORPE-HOGG — At Cornwall, Ont., on October 10, 1901, by Rev. John Curry, Thomas Thorpe to Mary Hogg, relict of David Hogg, both of Cornwall.*

WELSH-MACLACHLAN—At Williamstown, Ontario, on September 25th, by the Rev. Dean Twomey, John William Welsh, of Grand Mere, Que., to Isabel Maclachlan, of Summerstown, Ont.*

WHITE-LAPIERRE — At Cornwall, Ont., on October 9, 1901, by Rev. Vicar-General Corbett, Wm. J. White, of Cornwall, to Leonora, daughter of Joseph Lapierre, of Williamstown.*

### DEATHS IN THE CITY.

CAHILL—In this city, on the 15th instant, Thomas Cahill, aged 28 years, mail transfer clerk at Windsor Street Station. Funeral will leave his late residence, No. 25 Brunswick street, on Thursday, the 17th, at 7.30 a.m., to St. Patrick's Church, and thence to Cote des Neiges Cemetery. Friends and acquaintances are respectfully invited to attend. St. John's, Newfoundland, and United States papers please copy.

LARIVIERE—In this city, Monday, October 14th, 1901, at the age of 65 years, 3 months and 1 day, Adolphe C. Lariviere, carriage builder. Funeral will take place from 88a St. Antoine street, his late residence, on Thursday, the 17th instant, at 8 o'clock a.m. sharp, to Church, thence to Roman Catholic Cemetery. Friends and acquaintances will please accept this intimation.

RITCHIE—At 76 Congregation street, Pt. St. Charles, on Wednesday, 16th October, 1901, John Ritchie, aged 58 years, late of the Grand Trunk works, and formerly of Blackness, Scotland. Funeral from his late residence at 2 o'clock Saturday, 19th instant. 244 2

TOUSIGNANT—On Tuesday, 15th instant, Napoleon Tousignant, merchant, aged 48 years and 8 months. Funeral will take place on Friday, 18th inst., at 8.15 o'clock a.m., from his late residence, 287 St. Denis street, to St. James Church, and thence to the Catholic Cemetery. Friends and acquaintances are respectfully invited to attend without further notice. 244 2

### DEATHS OUTSIDE THE CITY.

BOISSEAU—At Buffalo, N.Y., on October 7th, Alfred Boisseau, A.R.C.A., born 29th February, 1823, at Paris France, in his 79th year.*

BROWN—At Huntingdon, Que., on October 3rd, Mrs. Florence F. Dalgleish, widow of the late Rev. S. R. Brown, aged 36 years.*

COATES—In St. John, N.B., on October 10th, Arthur Ernest, youngest and beloved son of William H. and Maggie J. Coates, in the 21st year of his age.*

CUDDIE—At Ottawa, on October 9th, Andrew Cuddie, Sr., native of Glasgow, Scotland, aged 77 years, 9 months and 14 days.*

LAMB—At St. Andrews East, Ont., on the 4th of October, Thomas Lamb, postmaster.*

LINEHAM—At Okotoks, N.W.T., on October 9, the wife of John Lineham.*

McDONALD—At Halifax, on October 8th, Mary, widow of the late Matthew McDonald (nee O'Brien), in the 77th year of her age, a native of Ballyhigue, Co. Kerry, Ireland.*

McKERCHER—At Iroquois, Ont., on the 2nd of October, James McKercher, aged 61 years.*

DUNTON—On the 13th inst., at the residence of his daughter, Mrs. C. Campbell, College street, Richmond, Que., George Dunton, in his 75th year. Funeral from above address, on 16th inst., at 11 a.m. 243 2

PEABODY—At Lennoxville, Que., on October 4th, Mary Peabody, in her 52nd year.*

PHILLIPS—At North Bay, Ont., Oct 13th, 1901, James Young Phillips, aged 30 years, son of Isaac Phillips, of Brockville.*

QUINN—In St. John, N.B., on October 8, Patrick L. Quinn, in the 34th year of his age.*

SCOTT—On October 9, at Calgary, N.W.T., Bessie, second daughter of Mr. and Mrs. James Scott.*

SMAIL—At Elgin, Que., on October 8th, John Small, aged 63 years.*

WOLLASTON—At Victoria, B.C., on October 7th, Catherine Agnes, aged 75 years, beloved wife of Percy Wollaston, late of Fairmont, Minn.*

WRIGHT—At Riviere Qui Barre, Man., October 5, Mrs. John Wright, aged 55 years.*

For additional Births, Marriages and Deaths, see page 6.


# THE S. CARSLEY CO LIMITED.

Notre Dame Street. Montreal's Greatest Store. St. James Street.

OCTOBER 16th, 1901.

# Thursday's Big Specials.

To-morrow business at The Big Store will hinge on the extraordinary values offered in this season's merchandise. In every department there are choice things lowly priced and the pick is yours, but the best time to pick is in the morning. There's sure to be a big crowd here To-morrow, magnetism of the word "Bargain" will bring thousands.

## NEW FALL COATS

Ladies' English Beaver Coat, cut double breasted, close pearl button, Princess May collar, 30 inches long, trimmed with stitching in color, black, blue and fawn, same as cut. Special..... **$6.00**

Ladies' Jacket, cut 32 inches long, in blue, fawn and black English Covert Cloth, trimmed with fancy stitching, lined through heavy satin and covered pearl buttons, same as cut. Price,..... **$9.25**

A smartly tailored Coat of best English Beaver Cloth, cut double breasted, trimmed with festooned stitching, buttoned with covered pearl buttons, lined satin. Special, **$12.75**

Ladies' 36 inch Coat of best Imported Beaver Cloth, semi-box back, raw edges, pearl buttons, trimmed with stitching and strap, new style collar with large lapels, lined through silk, same as cut. Special ..... **$13.25**

Two Specials in Ladies'

## Ready-To-Wear Hats

Ladies' Felt Dress Hat, short back sailor style, trimmed in two colors of silk, large gilt buckle, in gray, fawn, brown, navy, cardinal and black. Price **$1.15**

Ladies' Felt Walking Hats in light and dark gray, light and dark fawn overlapping seams, trimmed with ribbon, silk sweater, the latest English style. Price..... **$1.50**

## MEN'S FALL HATS.

Men's and Young Men's Rough Felt Fedora Hats in medium gray and fawn shade, stitched crown and brim, the best up-to-date. Our Special price - - - **$1.25**

Men's fine quality Black Fur Felt Fedora Hats, silk ribbon band and edge, leather sweat band, the latest. Very special, **$1.45**

Men's and Young Men's extra quality Fur Felt Fedora Hats in medium shape, best trimming and finish, made special for The S. Carsley Co. Ltd. - - - - - - - **$2.25**

## BOYS' REEFERS.

Boys' fall and winter Reefer Coats in navy blue serge and heavy nap cloth, warmly lined with twill serge. Sizes 22 to 28 chest measure. Very special - - - - - **$1.35**

Boys' heavy navy blue nap cloth Reefer Coats, brass anchor or black buttons, warmly lined with fancy check lining. Special price - **$2.55**

Boys' Winter Reefer Coats made extra heavy nap cloth, high storm collar, extra heavy lining and best finish throughout. Price **$4.75**

## LADIES' NECKWEAR.

Ladies' black velvet stock collars with white silk embroidered polka dots, latest novelties for fall. Special - - - - - **35c ea**

Ladies' corded Silk Ties with hemstitched, in a fine selection of colourings, rich quality. Special value - - - - **66c ea**

## HORSE BLANKETS.

Heavy striped Jute Horse Blankets, lined wool, shaped with straps to buckle at chest, size 68 by 42 inches. Special - - - - **95c**

Striped Hemp Horse Blankets, heavy wool lining, extra lining on withers and buckle piece, full size. Special **$1.15**

Fancy Striped Hemp Blankets, lined good quality wool, extra lining at withers, extra heavy weight, full size. Special - - - - - - **$1.35**

## ARTISTS' MATERIALS.

Falling leaves and fading light and two thousand Montreal Amateur Painters busy at palette and easel. The best material only kept at The Big Store. Assortment carefully selected, Prices worth while looking up.

| | | | | | |
|---|---|---|---|---|---|
| Moist Color Boxes | 12½c | Academy Board | 4c, 13c | China Palette | 15c |
| Moist Color Boxes | 25c | Sketch Blocks | 18c | Retouch Varnish | 22c |
| Art Color Box | 40c | Plaques | 22c | Albanine | 20c |
| Oil Color Boxes | $1.00 | Brush Cases | 70c | Double Elephant | |
| Oil Color Boxes | $1.75 | Thumb Forks from | 1c | Whatman Paper | 25c |

WINDSOR and NEWTON'S OIL COLORS IN TUBES.....8c

## Housekeepers' Helps for Thursday.

| | Reg. | Thurs. | | Reg. | Thurs. |
|---|---|---|---|---|---|
| Finest Dairy Butter | 21c | 19½c | Kitchen Lamps | 25c | 15c |
| Granulated Sugar | 5c | 4½c | Strong Bread Knives | 15c | 10c |
| Vermicelli 1 lb. | 10c | 7c | Coal Scuttles | 24c | 15c |
| Jams, 2 lbs. | 15c | 12½c | Coal Shovels | 5c | 3c |
| Virgin Castile, doz. | 25c | 20c | Useful Gas Lighters | 30c | 11c |
| Pure Castile | 15c | 10c | Large Box Wax Tapers | 10c | 4c |

Butterick's Patterns and Publications on Sale at

THE S. CARSLEY CO LIMITED.

1703 to 1783 Notre Dame Street, 184 to 194 St. James Street, Montreal.



# The Ogilvy Store

## POPULAR FALL TAILORING.

A tailor-made suit is the mode this season more than ever it was, and the fashion has everything to recommend it. Smart, comfortable, long-wearing, the tailor-made is at once good looking and sensible. The tailoring shows fine and more artistic work than has been seen before, and the new effects brought out will please women who have not admired the severe styles of the past.

We have decided to offer a line of Costumes at less than Manufacturers' price, in Gray, Fawn and Brown Homespun, all of this season's style, jacket lined with silk, nicely tailored, skirt full flare, stitched to match jacket, lined with opalescent lining, and bound with velvet, only .....$9.50

Our "Prodeak," a beautiful Tailored Suit in Navy, Gray, Black and Brown, made of Imported Frieze, jacket nicely stitched, lined with Roman Satin and Velvet Collar, skirt full flare, unlined, and stitched to match jacket. Special price .....$15.00

### JACKETS

We have a special line in Navy and Fawn English Beaver and Kersey Cloth, all tailor made and lined with silk and satin, worth from $12.50 to $13.50, for.....$9.25

Dress Skirts, in Black Cheviot, trimmed with five rows corded stitching, lined with silicia and bound with velvet and brush binding, only .....$1.00

Rainy Day and Walking Skirts a Specialty.

No charge for alterations, all garments guaranteed perfect fit.

### New Dress Trimmings

This is an age of style. No matter how dependable or trustworthy the things you wear, if style is not displayed, value in a certain sense is lost. Material and anything you buy from us can be relied upon to consist of the most durable goods manufactured. Only the newest creations find lodgment on our shelves.

New Trimmings in Black and White Colours, in Applique and Floral designs. To hand a shipment of fully assorted dress trimmings, in all the leading styles and colourings.

MAIL ORDERS RECEIVE PROMPT AND CAREFUL ATTENTION.

## JAS. A. OGILVY & SONS,

ST. CATHERINE AND MOUNTAIN STS. 244 1



## FURNITURE COVERINGS.

In Furniture Coverings we have a large and well assorted collection to choose from, in all the leading colorings and designs. Braids and trimmings to match.

A large assortment of Fancy Cords suitable for Cushion in nice colors.

*Sole Agents for Bissell's Carpet.*

244 1


# MR. E. S. WILLARD AND HIS NEW PLAY

### WILL HAVE LITTLE TIME FOR SCENIC REHEARSAL

### As Mr. Willard Will Only Arrive Here on Friday or Saturday—Mr. Louis N. Parker's Play "The Cardinal" to be Given Its Initial Production Here.

Mr. E. S. Willard, who begins his American tour in Montreal on Monday evening, next, at the Academy, is going to have a close squeeze in order to arrive in time to do the necessary work in connection with the first production of "The Cardinal."

Mr. Willard, together with several members of his company, are passengers on the Elder-Dempster steamship Lake Champlain. This vessel sailed from Liverpool for Montreal on October 8th, and is expected to arrive in port on Saturday next. As yet the steamship has not been reported, so that anything more than an approximate date for her arrival cannot be given. Last week the Lake Ontario, of the same line, did not arrive in port until Sunday afternoon, having been detained on her way over by bad weather.

Favoured by good weather, the Lake Champlain may arrive on Friday, and then again heavy seas and adverse winds may possibly detain her until Sunday. This is the first production of "The Cardinal" upon any stage, and the members of the company, including Mr. Willard himself, have none of them ever seen the scenery set up. As the scenery is said to be most elaborate, and the play brand new, it will require some rehearsing other than that already received, and now comes the nice question of how it will be done.

Of course, Mr. Willard would be able to gain some time by leaving the steamship at Quebec and proceeding to Montreal by train, and possibly he might be able to save even more time by stepping on shore at Rimouski and proceeding to Montreal by the Intercolonial. This, however, would depend entirely upon what time the steamer arrived at Rimouski.

Mr. Charles A. Moore, Mr. Willard's representative, arrived in the city on Monday night. He brought with him three cars of scenery and the working staff of the company. Each play in the repertoire has one car load devoted to it.

As yet no detailed description of the new play "The Cardinal" has been received in this country. The play, which is by Mr. Louis N. Parker, is in four acts, and there are nineteen characters. The leading character is Giovanna da Medici, son of Lorenzo the Magnificent, who eventually, although the incident does not figure in the play, becomes Pope Leo X. Among the other characters are Claricia Orsini, the Cardinal's mother, and Filiberta, daughter of Chigi. The action of the play is in the year 1510, three years before Giovanna becomes Pope. It is said that the plot of the play is not historic, though the setting is historic almost throughout.

The sale of seats for the Willard engagement opens at nine o'clock on Thursday morning.

### Macbeth at the Academy.

The work of Louis James and Mme. Modjeska in their presentation of "Macbeth" at the Academy last evening was such as to leave a deep impression upon the minds of the audience. In physique, Mr. James is the ideal [illegible]. That fine figure and strong [illegible] themselves admirably to the [illegible] Shakespeare, brings strongly before [illegible] stuff soldier. He is well the man [illegible] deeds, and one can imagine [illegible] his way to the heart of [illegible] King. This is the physical side [illegible] who feared naught but ghosts [illegible] will imagine such a man [illegible] treachery. On the one side is honour [illegible] ...ce of gratitude


### A Sick [illegible]

is always relieved, and its unpleasant consequences averted by taking thirty drops of Polson's Nerviline in a little sweetened water. It instantly relieves the nausea, and, by its soothing and stimulating powers, calms the stomach and enables it to complete the process of digestion. Nerviline has been proved more than a million times the best remedy for stomach and bowel troubles. Nerviline will cure you. 25c. 244 1


### Macbeth at the Academy.

The work of Louis James and Mme. Modjeska in their presentation of "Macbeth" at the Academy last evening was such as to leave a deep impression upon the minds of the audience. In physique, Mr. James is the ideal [illegible]. That fine figure and strong [illegible] themselves admirably to the [illegible] Shakespeare, brings strongly before [illegible] stuff soldier. He is well the man [illegible] deeds, and one can imagine [illegible] his way to the heart of [illegible] King. This is the physical side [illegible] who feared naught but ghosts [illegible] will imagine such a man [illegible] treachery. On the one side is honour [illegible] ...ce of gratitude to the King, who has done so much for him. On the other is the wife, whose ambitions are boundless. He has harboured murderous thoughts, but has cast them out as being unworthy of him. With her at his side he is led on, until finally once over the Rubicon, nothing can block his dreadful path. So the King's death is followed by that of Banquo—the man who so shrewdly suspects—and then one crime follows quickly upon another until at last, Macbeth meets his end.

Mme. Modjeska's Lady Macbeth is most subtle. Lady Macbeth is as weak and frail physically as Macbeth is strong and physically brave. Her power lies in the mind—his in the body. She shrinks from crime, but it is only momentary. When Macbeth is prepared to listen to his better self, he urges him on to the bloody work. She steels herself for the effort—it is a victory of mind over matter.

As crime after crime is perpetrated by Macbeth, the result is more apparent upon her. The woman is gradually going down and down under the awful load. The mind still bears up, but the frail body is gradually wasting and soon must break under the strain. With an exertion of her powerful will she is still able to smooth the path of her murderous husband—she blocks the breech when the waters are about to flow in and engulf them. When alone the haunting memories of the past unfold themselves to her. Incident by incident she lives over every detail of Duncan's murder. As the sleep walker, Mme. Modjeska was perhaps at her best, and it is likely that the set eyes and the lines of the drawn face will live for days in the memory of those who witnessed the performance.

The cast was upon the whole competent, though here and there a painfully weak character comes into prominence. The work of Mr. N. Hackett as Macduff was excellent, as was also that of Mr. Wadsworth Harris as Banquo. Mr. Harris has a stage presence which is admirably suited to the King's general, while the difficult speeches which are put into the mouth of Macduff were well rendered. The scenery is adequate.

Henry VIII. will be repeated this evening.

### The Academy.

Mr. E. S. Willard, the famous English actor, is billed to appear in three plays at the Academy next week. On Monday he is to produce, for the first time on any stage, a play called "The Cardinal," by Louis N. Parker. It is to be given on Monday, Tuesday and Wednesday evenings. On Thursday and Saturday evenings "The Middleman" will be produced, and for Friday night and the Saturday matinee "David Garrick" has been selected.

### Proctor's.

A new programme, from comedy to views of travel, will be given at Proctor's the coming week. The cheap matinee price has resulted in immense crowds of ladies and children visiting the theatre every day.

### The Francais.

The attraction at the Theatre Francais for next week will be "At Cripple Creek," a new drama written by Hal Reid. The play is said to be the strongest yet written by Mr. Reid. A carload of scenery is carried and the company is said to be very strong.

### The Royal.

Lincoln Carter's "Fast Mail" is the Royal's offering for next week. There is a fast mail train, a freight train, a steamboat and many other stage effects necessary for the proper production of the play. The company is said to be a very good one.

### Ald. Clearihue's Charges.

In the matter of the City Council holding an investigation into the statement Ald. Clearihue made about money having been promised if a certain company got the electric light contract, it should be said that after Council voted down the amendment, to allow the Fire Committee to conduct the enquiry it was unanimously decided to allow the chairman of committees to conduct it. This was not generally understood.

### Medical Society's Officers.

Dr. L. A. Demers was chosen president, Dr. Leblanc vice-president, Dr. Decarie secretary, and Dr. Jeannotte treasurer of the French-Canadian Medical Society, at a meeting held last evening at Laval University.

PRESENTATION.—Mr. H. G. Mills, of the staff of the firm of R. G. Dun & Co., was yesterday afternoon presented with a set of silverware by his fellow-employes, on the occasion of his approaching marriage. The presentation was made by the manager, Mr. Thos. H. Fleet.

*If you want cleanliness to rule about your house use*

# GOLD DUST

It removes dirt, grease, smoke-stains and grime from any cause, leaving everything clean and new looking. It does not injure hands or fabrics. It is better and cheaper than soap.

THE N. K. FAIRBANK COMPANY, Montreal, Chicago, St. Louis, New York.

244 1



A Wonderful Shoe at the price.

# OUR $2.50 SHOE For Men

In Box Calf or Vici Kid, made by the new process, Mackay welt, cork filled, extra quality, solid leather soles, insoles, heels and counters, newest lasts and styles, good solid walking soles.

OPEN EVERY EVENING.

GEO. G. GALES & CO.,

137 ST. ANTOINE ST. (3 doors west of Windsor St.) 244 1



An eye on the beautiful stock of - - **CARPETS** will always secure to us a large share of your purchases. A carpet house for carpets, and the only exclusive one is

THOMAS LIGGET, EMPIRE BUILDING, 2476, 2478 St. Catherine Street. 244 1


# SUBSCRIPTIONS ARE FORBIDDEN

### A WELCOME RELIEF TO THE CIVIC EMPLOYES.

### A Resolution Passed by the Finance Committee Placing Under the Ban a Custom Which Had Become Very Common at the City Hall of Late Years.

According to a new civic enactment employes at the City Hall are about to be relieved from a custom that has long been disliked; it is that of having subscription lists, passed round almost weekly, for the purpose of making presents, etc., to civic officials, or minor employes.

The matter has just been discussed by the Finance Committee, and the result has been the passing of the following motion:

"The question of subscription lists, circulated in the different departments, being brought up it was resolved to notify all the chief of departments that the introduction of circulars and subscription lists, in the civic departments, is strictly forbidden."

Before the above was passed it was shown that many of the employes were really suffering by the custom of taking up subscriptions. There had been times when there had been two a week.

Clerks, getting small salaries, found the custom to be a positive hardship. The lists, of course, were always carefully looked over by those passing them round, and if a clerk's name was missing, the impression soon got round that he was mean, etc. It was felt, in consequence of this, that the custom should be put an end to.

To-day the clerks received copies of the resolution in question and they were heartily glad to receive it. They pasted it up in front of their desks to act as a scare to the next subscription fiend.

Speaking of the subscription custom one of the clerks said to-day: "It had got to be so that we had to subscribe for all kinds of things. For presents to those who got married, to those who happened to get hard up, to those who happened to have a new baby come to the house, to those who happened to be very popular, besides subscribing in the case of illness and death.

"Why, even to-day, while I am holding this resolution from the Finance Committee in my hand, an employe has startec the rounds with a subscription list. Just wait till he knows of this resolution, and that will make him drop it pretty quick. It is a fact that the subscription fad had become, at the City Hall, a positive hardship, and the clerks are delighted it has been abolished."

### Cause of Hussars' Illness.

The health authorities of Quebec are inclined to ridicule the story that the typhoid fever from which Lt.-Col. MacLean, Lt. Lilley, and other officers and men of the Duke of York's Canadian Hussars, are suffering, was contracted at the Engineer's Camp, St. Joseph de Levis. Dr. Colin Sewell, Surgeon Lt.-Col. of the R. C. A., says that typhoid fever always develops within fifteen days of the infection, and as there is now a month since the Hussars were in Levis, they cannot have contracted the disease there. An analysis of the water used at the camp, made a few weeks ago, shows that the water is very pure. It was used during the military camp at Levis, and no evil effects followed.

Regarding the charge that the infection might be due to the milk supply, Dr. Catellier, Medical Health Officer of the city, states that there is no ground for such a supposition. He has visited every milkman's establishment in the vicinity of Quebec, within the last few weeks, and there is positively no danger from that source. There was a case, early in the summer, of a milkman who had typhoid in his family, and still continued to deliver milk to families, and some cases were traced to this source. The delivery by this milkman was promptly stopped, and the danger ceased. This, however, had nothing to do with the illness of the cavalrymen, and besides the disease would develop within fifteen days in any case. Dr. Catellier adds that the dry weather during the summer has been of a nature to bring about many cases of typhoid, and the disease is found in more cases than usual not only in Quebec, but in Ontario as well.

### Mr. Carnegie's Library Offer.

The question is to be settled whether or not Mr. Carnegie, when he offered $150,000 to the city to put up a public library, intended the whole amount to be spent upon a building, or whether a portion of it was to be spent in purchasing books.

The Mayor to-day sent a letter to Mr. Carnegie asking him to throw light upon the matter, and also asking him other questions in regard to his offer. When the answer is received the City Council will decide if it would be wise or not to take the money. There are those who think the city should not take outside gifts for such a purpose; but, on the other hand, there are those who claim the city can afford to pocket a little pride, and take the gift, as a matter of general education is involved.

### McGill Literary Society.

The McGill Literary Society will meet Friday night, when Mr. P. B. McCallum, Arts '04, will read an essay, and the debate will be: "Resolved, that the growth of great cities is conducive to social improvement." Speakers for the affirmative will be H. Halliday Murphy, Arts '02; A. French, Arts '04; while the negative will be upheld by Mac. B. Davidson, Arts '03, and G. H. Cole, Sc. '04. Dr. L. R. Gregor will be the critic.

THE BOYS' DEPARTMENT.—The annual opening entertainment of the junior department of the Young Men's Christian Association, which will be held on Thursday evening, October 17th, promises to be a very successful affair. The programme commences in the gymnasium at 7.30 o'clock, where an exhibition of the class work will be given, after which an excellent programme will be rendered in the Association Hall.


# Sozodont Tooth Powder 25c

## Good for Bad Teeth
## Not Bad for Good Teeth

Sozodont Liquid 25c. Large Liquid and Powder 75c.
At all stores or by mail. Sample of the Liquid for the postage, 3c.
HALL & RUCKEL - Montreal.

244 1

# ROYAL

## BAKING POWDER

Imparts that peculiar lightness, sweetness, and flavor noticed in the finest cake, short cake, biscuit, rolls, crusts, etc., which expert pastry cooks declare is unobtainable by the use of any other leavening agent.

Pure, healthful, highest in strength.

ROYAL BAKING POWDER CO., 100 WILLIAM ST., NEW YORK.

244x1


# PULLMAN CAR TIPS ARE MUCH SMALLER

THE TRAVELLING PUBLIC BECOMING MORE ENLIGHTENED

**Says a Porter, and Tips Ain't What They Used to Be—The Reason is That People are Becoming More Used to Pullmans — Some Don't Even be Brushed.**

There's a wail of distress and woe amongst the Pullman car porters.

"Yes, sir, the travelling public's becoming more enlightened and tips ain't what they used to be."

Thus spoke a dusky porter to-day as he counted out clean linen for a western sleeper and hummed ragtime music at Bonaventure.

The Pullman Company has also evidently realized the fact that the perquisites are not as generous as in former years, and on many of the routes the pay of the porters has been increased. Formerly porters received as low as fifteen dollars a month and this wage in a buffet car was at one time considered a snap, as tips were wont to bring a man's income up to all the way from $100 to $200 a month.

But the good old days of yore have now passed into history and even a buffet car proves of no more financial attraction to a gentleman of colour than does an ordinary every day sleeper. Consequently the fifteen dollar a month wage has been abolished, and few porters receive less than $25 a month.

In the Canadian Pacific sleeping and parlour car service, the porters are never paid less than $30 a month and some get as high as $45. But the prequisites, it is said, are not as valuable it is claimed as they are on the Pullman service proper.

To return to our dusky friend, his explanation that the public was becoming more enlightened was further emphasized by the explanation that the public was also becoming more foxy.

"Why lots o' them won't low yar to brush 'em off no'. You shine their boots, but when you try to help 'em on with their overcoats they tight shy and break for de smoker. If ye can't nab a man when your brushing 'im down you've lost yer quarter for its dollars to doughnuts he knows enough to make a sneak by the rear door and leave you in de lurch."

"How do you account for it?"

"As I tell you the public's more enlightened, more accustomed to travelling. Dere was a time when you'd meet heaps of folks who were kind of skeered to come into a Pullman. They'd step about on tip toe as if dey were at church meeting. Now-a-days dey own de car, dey want it all to themselves and de earth wid it, and don't want to pay nothing for it. Oh, yes, dey's getting enlightened."

A special porter, who was attached to the private car of a railway magnate from Pittsburg here, joined in the conversation and would not admit that things were as bad as his brother tried to make out. He claimed "dere wasn't a mother's son of them running out of Pittsburg who wasn't making over $100 a month."

The Chicago, New York and Boston runs are considered the most lucrative out of Montreal, but even these are not what they used to be. Purely Canada runs are despised, and especially local Eastern runs. One man volunteered the statement that for some trivial offence he had been disciplined by being taken off his Western route and put onto a Quebec run, when his income fell from $125 to $35 in one month.

But Canada used to be a "good thing" in the winter carnival days, when a run from New York or Boston to Montreal was often worth all the way from fifteen to twenty-five and sometimes forty dollars. When the James Gordon Bennet party came on he endeavoured, without success, to get asked to the ball of the Princess Louise at Ottawa, it is rumoured he was so disgusted with everything Canadian that when he returned to "God's country," he lavished his wealth on the crew of his private car to such an extent that the coloured porter, Dan'l Manning, was able to open a restaurant at Ningara Falls with his "wad" and has since retired to lead a life of affluence and luxury. Such is a legend of fabulous tips related in Pullman porters' circles. There are many others.

### Ste. Cunegonde Lighting Contract.

At a special meeting of the general committee of the Council of Ste. Cunegonde, last night, a written opinion of the town attorney was submitted on the legality of the existing contract for lighting the streets and it was decided to make the following recommendation to the council: That the town attorney be instructed to notify the Lachine Rapids Hydraulic and Land Company that the council consider the franchise granted by virtue of the by-law. No 60 to have been granted illegally, the by-law being ultra vires; and that the town intends to contest the validity of all contracts made under its provisions. A resolution was also passed instructing the town attorney to take proceedings to have the by-law declared null and void, as well as all contracts made under its authority.


# *Bald?*

Then you starved your hair. What did you do that for? When you saw that your hair was falling out, why didn't you use Ayer's Hair Vigor? It feeds the hair, gives it vigor, stops it from falling, makes it grow, and always restores color.

"I was almost bald before I began using Ayer's Hair Vigor. In a short time my hair all came in again, and now it is thick and heavy."

Mrs. L. Copeland, Altoona, Pa.

$1. All druggists. J. C. AYER CO., Lowell, Mass.

244 1


# THE CORNER STONE OF HASKELL LIBRARY

LAID WITH MASONIC CEREMONIES BY GRAND MASTER.

**Of the Grand Lodge of Quebec — The Building is An International One, Being Built One Half in Derby Line, Vermont, and One Half in Rock Island, Quebec.**

On Tuesday, Most Worshipful Bro. Edson Fitch, of Quebec, Grand Master of Masons of this province, assisted by Most Worship Bro. E. T. D. Chambers, Past Grand Master; the Deputy Grand Master, Right Worshipful Brother J. B. Tresidder; the Venerable Grand Secretary, Most Worshipful Bro. J. H. Isaacson, and other officers of the Grand Lodge of Quebec, laid with Masonic ceremonies the corner stone of the Haskell Public Library, which is being built on the line dividing the state of Vermont and the province of Quebec, one-half of the building being in Rock Island, Que., and the other in Derby Line, Vt. The ceremony, which is an impressive one, was witnessed by several thousand people, who had gathered from different parts of the province, and many from across the border.

The Grand Lodge was composed as follows: Grand Master Most Wor. Bro. Edson Fitch, of Quebec; Past Grand Master, M. W. Bro. E. T. D. Chambers, of Quebec; Deputy Grand Master, Rt. Wor. Bro. J. B. Tresidder; Senior Grand Warden, Rt. W. Bro. John Wiget; Junior Grand Warden, Rt. W. Bro. J. A. Tate (acting); Grand Treasurer, V. W. Bro. A. N. Thompson (acting); Grand Secretary, M. W. Bro. J. H. Isaacson; Grand Chaplain, Rt. W. Bro. Rev. T. Blaylock; Grand Registrar, W. Bro. E. B. Guston (acting), of Stanstead; Senior Grand Deacon, Rt. W. Bro. E. S. Stevens (acting); Junior Grand Deacon, W. Bro. R. Rattery (acting); Grand Stewards, W. Bro. W. Campbell, of Montreal; W. Bro. Dr. A. Spencer, of Sherbrooke; W. Bro. W. Pike, and W. Bro. A. H. Anderson; Grand Pursuivant, V. W. Bro. F. C. Caswell; Grand Tyler, Rt. W. Bro. W. Shepherd. Right Wor. Bro. H. E. Channell, District Deputy Grand Master of St. Francis District, at the special request of the Grand Master, acted as Grand Master of Ceremonies.

The Grand Lodge was called to order and opened in ample form in the lodge room of Golden Rule Lodge, No. 5, G. R. Q., in Stanstead, and then formed in procession headed by the Coaticooke Band, and marched to the building, Golden Rule Chapter and a large number of Masons from different parts of the province acting as escort.

A platform had been erected and everything was in readiness for the ceremony. The generous donor of the library, Mrs. M. M. Haskell, and a number of ladies were provided with chairs.

The Grand Lodge arrived at 2.30 p.m. and were met by Rev. Geo. E. Read, who in an eloquent address and on behalf of the donor requested the Grand Master to lay the corner stone with their ancient and interesting ceremony. Colonel H. S. Haskell, acting for the architect, presented the plans for inspection, which after the stone was well and truly laid were returned to him with the assurance that they were found correct.

Addresses were delivered by Bro. Josiah Grout, Ex-Governor of Vermont, who acted as orator of the day, Most Wor. Bro. Edson Fitch, Most Wor. Bro. E. T. D. Chambers, Right Wor. Bro. J. B. Tresidder, and V. Wor. Bro. A. N. Thompson, and afterwards the procession was reformed and returned to Golden Rule Lodge rooms, where the Grand Lodge officers and visiting brethren were entertained to a banquet.

An interesting feature of the day was the presentation by Rev. Bro. Read, to the Grand Master, of a beautiful silver and ebony trowel, suitably engraved as a souvenir of the occasion.

A message of regret at his absence, and fraternal greetings to the Masons in Stanstead was received and read during the proceedings from Rt. W. Bro. J. Beamish Saul, P. D. D. G. M., of Montreal.

# TOOK WATCH CASES FROM STORE WINDOW

**After Cutting a Hole in the Plate Glass of the American Watch Case Company's Premises.**

Some time during last night a daring robbery was committed on Notre Dame street, and as yet there is no trace of the men. The American Watch Case Company's store, at the corner of Notre Dame and St. Gabriel streets, was visited, and, evidently with a good diamond, a circle, about a foot in diameter, was cut. Then a stone, weighing about two pounds, was used to force the circle of glass in, the stone falling with it and breaking an old antique clock.

A wire screening, five feet from the ground, forced the men to do their work above it, and so when they did get the hole it was difficult to reach the valuables. They succeeded in getting thirty-five gold-plated watch cases, worth about $3 each. Their arms were not long enough to reach further into the window or they would have secured much more booty.

The robebry was an exceedingly daring one, as there is a traffic of citizens at that corner all night long, and the lighting is very good. The detectives are making investigations.

### The Duke's Walking Stick.

The question of the presentation of the Remington walking stick to His Royal Highness the Duke of Cornwall and York came up at the monthly meeting of the Numismatic and Antiquarian Society last evening. Mr. Tiffin laid before the meeting the medal of the Soudan expedition and also the Khedival bronze star, showing that Mr. Remington was quarter-master. The acknowledgment from His Royal Highness' secretary respecting the presentation of the walking stick and the work upon the Canadian contingent was read, and the society endorsed Mr. Tiffin's action.

DEGREE OF M.A.—Laval University has just conferred the degree of Master of Arts on Rev. J. E. Panneton and Rev. J. B. Moreau, professors at the Seminary of Three Rivers.

# MR. TARTE'S OBJECT TO OUST ENGINEER

HE IS AFTER THE SCALP OF MR. JOHN KENNEDY.

**Mayor Prefontaine Says He Will Oppose Any Proposal to Abolish the Harbour Board as Will Other Government Supporters—The Competency of the Experts Appointed.**

The bitter war which is at present being waged between the Minister of Public Works, the Mayor of Montreal, and incidentally the Harbour Board, has reached a new phase.

The Minister has on the one hand turned his broadsides from Mayor Raymond Prefontaine to the Harbour Board, upon which he has centred all his guns; while on the other Montreal's doughty Mayor has entered the lists as champion of the Harbour Commissioners.

In the columns of La Patrie last evening was published an article which surely means the fall of the Harbour Commission as it now stands—provided the Hon. Mr. Tarte is given a free hand to do as he pleases. The article, which is apparently from the pen of Mr. Tarte, goes on to denounce the business methods of the Board in the strongest terms. According to him the Harbour Commissioners have been worse than useless. In Mr. Tarte's opinion they should be ousted. He calls them insolent and audacious and refers to himself and his own work as the personification of progress and enlightenment.

LA PATRIE'S ARTICLE.

The following is the article:

"There is in the Harbour Commission a presumptious element that thinks it knows everything touching the port, and which desires to force every one to their way of thinking.

"This is the same element which, for twenty years, by ignorance, by apathy, or some other reason, has contented itself by doing nothing, and to leave our port in its present deplorable condition.

"This, in fact, is the element that wishes to reduce the members of the board to five, and that all be chosen from the exporters and the Board of Trade.

"In other words, they believe that the Government, which furnishes the funds to the commission, should not be represented, neither should it be consulted regarding the work to be done.

"Is not this insolent and audacious? It is the Laurier Government, it is the Minister of Public Works, Mr. Tarte, who for years has worked for the development of the port of Montreal. It is the Government that advances the funds. Yet some people want to do away with men who think, who work, and who find the money.

"What have the shipping men done during the past twenty years? Let them show the fruit of their work. It would certainly be better to abolish them than to let them rule as masters.

"We prefer the progressive and enlightened action of the Minister of Public Works, and of the Federal Government to men who look after the interests of the companies they represent, rather than interest themselves for the benefit of all.

"If Montreal is to remain the national port of Canada, it would be ridiculous to leave it to the exclusive direction of men who for twenty years have sacrificed the future of the city of our maritime trade to their private interests.

"If Montreal is to remain the natural port of Canada, we believe it would be wise to follow the advice of the Chambre de Commerce, viz., suppress the commission, and to leave to the Government the task of making our port what it should be, and of spending the money that is to be spent in hastening the improvements which the traffic demands.

"The Board of Trade and the large commercial corporations could always by request or memorial, demand what they thought useful to commerce, make suggestions and recommendations that the Government would apreciate.

"The question raised by the Chambre de Commerce is one of extreme importance, and we ask all those interested in public affairs to study it carefully."

MR. TARTE AFTER MR. KENNEDY.

When the Mayor had cast his eyes over the above, he was prepared to enlighten the reading public with a few choice thoughts as regards Mr. Tarte and his scheme of doing away with the Harbour Commission. In fact, His Honour was about prepared to write a sonnet to commemorate the occasion. In the first place, it was not far to see that the Minister of Public Works was prepared to sacrifice Mr. John Kennedy, the Harbour Boards capable and competent chief engineer, on the altar of political prestige. Mr. Tarte's dislike for Mr. Kennedy is no new thing. As far back as four years ago he had written one of the Government appointees on the Harbour Board intimating that Mr. Kennedy had better be put out of the way. He had offended Mr. Tarte by not agreeing with the Minister's ideas of how the harbour improvements should proceed. Yes, Mr. Kennedy was sufficiently audacious to have a few ideas of his own as to how the harbour should be laid out.

Why, he even went so far as to disagree with Mr. Tarte entirely as to the number of piers which could properly be placed within the city limits, and incidentally it might be remarked that all other reputable engineers were and still are of Mr. Kennedy's opinion.

But all this gave mortal offense to the Minister of Public Works, and as a consequence the head of the harbour engineer was called for.

As the members of the Harbour Board, or at least a goodly portion of them, had a very high opinion of Mr. Kennedy, there was no move in the direction of having him replaced by one of Mr. Tarte's henchmen, so now it comes about that the Minister of Public Works is again after his victim, and intends that he shall sooner or later be forced out of the position.

MAYOR WOULD OPPOSE IT.

"Would the proposition to remove the Harbour Board, and replace Mr. Kennedy by Mr. Louis Coste as chief engineer, meet the approval of Parliament?"

The Mayor replied that, as a Ministerial measure it would have to go through, but at the same time he was of the opinion that many Government members would vote against any such move. He could certainly do so himself. He did not know whether the Minister of Public Works would have the courage to push such a measure.

Mr. Tarte's whole object in wanting the dissolution of the Harbour Board was most apparent. The Minister of Public Works simply wished the political leaverage which it would give him.

The Mayor went on to state that while Mr. Tarte accused the Harbour Board of inaction, it was the Minister's own fault that the work had been delayed. Referring to the turning down of the Jamieson elevator contract by Mr. Tarte, the Mayor stated that the experts into whose hands the matter had been placed by the Minister had absolutely no experience in elevator construction. Mr. Jencks, who had reported upon the mechanical portion of the structure, was the only one who had any experience in the matter, and he did not concur in the report of the other three.

# "HE PROBABLY SEES WHAT IS COMING."

**Reason Given for the Resignation of a Harbour Board Official.**

At the meeting of the Harbour Board today the resignation of Mechanical Superintendent Desey was read and accepted.

It transpires that Mr. Desey, who has been looked up as a valuable man in the position which he occupied, resigned, giving the Board practically no warning, in order to take a position with the Department of Public Works, it being understood that he will have charge of the new suction dredge which is being constructed for that Department.

It was a question as to whether the Board would take any official action other than to accept the resignation. It was finally decided that no particular words of recommendation were due from the Board owing to the manner in which Mr. Desey had quit its service.

When it was asked why Mr. Desey had resigned Mr. Bickerdike remarked: "He probably sees what is coming."

# SHEDS ON WHARVES— PLANS TO BE PREPARED.

**Harbour Board Wishes to be in a Position to Begin the Work Next Spring.**

At the meeting of the Harbour Board today the Mayor asked Mr. Kennedy to prepare a report relative to the permanent sheds, derricks, etc., which it would be necessary to build at no distant day.

Mr. Kennedy went on to explain that the question of sheds and other terminal facilities was a very large question. The methods employed in different portions of the world differed radically, and the question was one which should not be settled without going into the subject carefully. It meant a large outlay of funds, and the best possible should be obtained.

It was finally decided that Mr. Kennedy should make a report, giving the Board such suggestions as he thinks proper. The Board would then be in a position to discuss the matter intelligently. It is proposed to begin work on these improvements next spring, so that the Board had the winter in which to settle upon a plan.

# CAP ROUGE ICE BRIDGE TO BE KEPT FROM FORMING

**Government Asked to Put the Steamer Lord Stanley at Work to This End Next Winter.**

Mr. Robert Bickerdike, M.P., brought up the question of breaking the ice bridge which forms every winter at Cap Rouge at the meeting of the Harbour Commissioners to-day. Last year the Commissioners had communicated with the Government relative to putting a vessel in the service, but the Government representatives had written that they had been informed of the project too late. The matter was, therefore, left over until another year.

The secretary was directed to write the Government asking that the Lord Stanley, or some similar steamer, be employed by the Government in breaking the ice jam at Cap Rouge, and also in keeping it open as much farther up as practicable. This successfully done would mean at least two weeks' additional navigation in the spring of the year.

### IMPROVEMENTS IN HARBOUR.

**Representative Public Men to be Invited to View Them.**

At the meeting of the Harbour Board today Mr. Robert Bickerdike suggested that at some convenient date in the near future the members of Parliament of the district, the members of the press and others, who would perhaps be interested in the work, should be taken for a trip through the harbour. To this suggestion the other members of the board heartily agreed. They were of the opinion that the average man had a very slim idea of what the improvements in the harbour really amounted to.

### Contract for Scoria Blocks.

Mr. James Cochrane obtained the contract for 41,000 tons of Scoria blocks from the Harbour Board to-day. Mr. Cochrane was the only tenderer, his bid being $33,046, and upon the recommendation of the Harbour Improvement Committee he was awarded the contract.

### Took it to Drink it.

Edgar Lovell's plea of not guilty to a charge of stealing a bottle of whiskey is a novel one. He said that he took the bottle without the intention of stealing it, and when Judge Lafontaine asked him to-day what he meant by that, he replied that he did not take it to steal it, but only to drink it. The prisoner did some odd jobs about Superant's hotel, 514 St. James street, and he claimed that he had a right to take a drink when he felt like it. He was remanded for enquete.

### Prizes Offered.

The business board of "Old McGill, '03," offer the following prizes to students: $10 for the best essay or poem; $5 for the best sketch; $5 for the best collection of six snapshots, of either sports or college life. All contributions are to be sent in by November 30.

### To Use Denny's Wasted Ideas.

NEW YORK, October 16.—Glasgow, October 16.—It is stated that the next challenger for the America's Cup will embody the ideas of Denny, builder of Shamrock II., which he pressed unsuccessfully on Watson for use in construction of the last challenger. Denny is convinced that a better challenger can be built.

### In Royal Yacht Squadron.

LONDON, October 16.—It is stated that it has been practically settled that Sir Thomas Lipton is to be admitted as a member of the Royal Yacht Squadron.


# *General Debility*

Day in and out there is that feeling of weakness that makes a burden of itself.

Food does not strengthen.

Sleep does not refresh.

It is hard to do, hard to bear, what should be easy,—vitality is on the ebb, and the whole system suffers.

For this condition take

## *Hood's Sarsaparilla*

It vitalizes the blood, gives vigor and tone to all the organs and functions, and is positively unequalled for all run-down or debilitated conditions.

HOOD'S PILLS cure constipation. 25 cent. 244 1


# THE WEATHER

Forecast for ... 24 hours as predicted for ... a.m. to-day:

Moderate ... and north-westerly winds; c... with scattered showers.

Thurs... to moderate variable winds; ...

Maximum ... mperatures during the ...:

Victoria, ... 34; Barkerville, ... 34; Edmonton, 50, 28; Qu'Appelle, ... Winnipeg, 40, 24; Port Arthur, ... Toronto, 58, 49; Ottawa, 60, 46; Mo... 48; Quebec, 56, 46; Halifax, 64, ...

Montreal, October 16.

Readings by Hearn & Harrison's standard barometer at noon yesterday, 29.39; at 8 a.m. to-day, 29.36; at 11 a.m. to-day, 29.33; temperature to-day, maximum 68, minimum 51; yesterday, maximum 62, minimum 53.

Sun rose this morning at 6.31 o'clock; will set this evening at 5.36 o'clock.

# FIELD DAY EVENTS ON M'GILL CAMPUS

THREE RECORDS WERE BROKEN THIS MORNING.

**New Marks Were Made in the 16-lb. Hammer, 56-lb. Weight and Discus Events — Excellent Performances Were the Order—Fine Throwing by Pavey and Ogilvie.**

This is sports day at McGill, and the big college campus was a busy scene this morning. First there was a football practice, and after the Rugby men had torn up the turf the officials of the athletic meet got together and started in on the first half of the programme. It was anything but pleasant weather, but, in spite of the dull sky and the threatening rain, there was a large turnout of the students, and there were not many scratches in the various events. Three college records were broken; the winners in the 16-lb. hammer, throwing the 56-lb. weight, and throwing the discus raised the previous marks. The mark in the 56-lb. weight event was doomed from the very start, Pavey opening with a throw of 23 feet 9 inches. Ogilvie was right in line and sent up 24 feet ¼ inches for his initial performance. This was gradually raised until Pavey won out with 24 feet 5¼ inches. After the competition Pavey raised his figures by one inch in an exhibition throw.

In throwing the discus, Ogilvie was the whole thing, and raised the mark several times. In competition he sent the discus 104 feet 5½ inches. Then he followed this with a couple of fine exhibition throws, sending the discus 105 feet 1 1-5 inches and 105 feet 5½ inches.

The preliminary trials of the 100 yards were uneventful, the qualifying pair having easy victories in all three heats.

There is no inter-faculty trophy this year, but there is a class trophy. In this all the men of one year, irrespective of faculties, compete for the honour of their year. The Sops. are ahead as a result of this morning's games, having 22 points to their credit, while the freshmen have 18 points. The seniors make a poor third with 5 points, and the juniors have so far failed to get a single point. Below is a summary of this morning's events:

Throwing 16-lb. hammer—

| | |
|---|---|
| T. C. Fraser | 1 |
| Gus McIntosh | 2 |
| E. Martin | 3 |

Distance 100 feet 10 ins. Previous record, 98 feet 8⅝ inches, made by T. C. Fraser.

Hop, step and jump—

| | |
|---|---|
| T. C. Fraser | 1 |
| Gus McIntosh | 2 |
| Fred. J. Tees | 3 |

Distance, 40 feet 8 ins.

Preliminary trials, 100 yards run—

The following qualified for the finals: J. D. Morrow, Gibson, George R. Johnson, W. S. Ford and Gus McIntosh.

Throwing 56-lb. weight—

| | |
|---|---|
| H. Pavey | 1 |
| W. P. Ogilvie | 2 |
| R. N. W. Shillington | 3 |

Distance, 24 feet 5¼ ins. Previous record, 22 feet 7½ ins., made by Brown.

Throwing the discus—

| | |
|---|---|
| W. P. Ogilvie | 1 |
| R. N. W. Shillington | 2 |
| T. C. Fraser | 3 |

Distance, 104 feet 5½ ins. Previous record, 102 feet 7½ ins., made by Fraser.

Putting 16-lb. shot—

| | |
|---|---|
| P. Molson | 1 |
| W. P. Ogilvie | 2 |
| T. C. Fraser | 3 |

Distance, 36 feet 4½ ins.

# WOMEN BURGLARS BROKE STORE WINDOW.

**One of Them Said She Was Too Respectable to Steal, the Other Ditto, and "Anyway She Was Too Drunk to Remember."**

Mary O'Loughlin and Agnes Donnelly said that they were not guilty when arraigned before Judge Lafontaine to-day on a charge of breaking a plate glass window in front of Robertson's fur store on St. James street, and stealing from the window furs to the value of about $45. There may have been more than this taken, but Mr. Robertson is not sure.

The robbery took place about 1.30 o'clock this morning. A policeman heard the breaking of glass, and on hastening to the scene found the two girls walking away. Each had a fur boa around her neck, and near them on the ground was a pair of fur mitts. They were arrested and taken to the Central Station.

To-day when she appeared in court Mary O'Loughlin said that she was too respectable to steal, and when asked how she came to have the fur boa on her neck she replied that a man had broken the glass, stolen the furs and then threw them away. She saw no harm in picking them up and wearing them.

Agnes Donnelly was asked if she too was so respectable that she could not steal. "Indeed I am," she replied, "and anyway I was so drunk that I don't remember anything about the matter."

They both objected to any delay in their trial, but they cannot be accommodated for at least three days. Then they will be tried in enquete and in all probability sent to the King's Bench.

### ST. GEORGE'S LODGE, NO. 440.

**A Festive Reunion at Which Brothers in South Africa are Remembered.**

That good old English Lodge, St. George's, 440, A. F. and A. M., had a largely attended meeting at their rooms on St Catherine street last night. The usual loyal toasts were honoured, including that of His Royal Highness the Grand Master of England. The W. M., W. Bro. W. McGilton, extended a hearty welcome to the visitors, and the following responded: W. Bro. Rutherford, W. M. of St. Lawrence, E.R.; W. Bro. Sergt.-Major Fellows, W. G. of Antiquity; W. Bro. Hurst, R. W. Bro. Harry Dunne, W. Bro. Dr. Lauterman and Bro. Mount. A pleasing departure from the usual order of toasts was the health of our brothers in South Africa, which was introduced in a very neat speech, by W. Bro. Kennedy. He said that there were members of St. George's there now upholding the old flag, and he was proud to say that his own son was one of them. Amongst the W. Bros. who responded for the toast of the lodge, besides the W. Master, were W. Bro. Wm. Maynard, W. Bro. Chas. Chappell, W. Bro. J. Martin, W. Bro. J. Brown and W. Bro. D. K. Kennedy. There was, as usual, a number of excellent songs.

### Twenty Years of Bronchitis.

Captain Dunlop, of Kingston, commander of the steamer "Bohemian," of the R. and O. fleet, suffered unceasingly for twenty years, and although he took treatment all that time permanent relief was not obtained until he used "Catarrhozone," which cured him quickly and permanently. The captain says "Catarrhozone is the best cure for bronchitis on the face of the globe, pleasant to use, quick to relieve and sure to cure." Catarrhozone is a wonderful treatment for all diseases of the throat, lungs and bronchial tubes. Two months' treatment, price $1.00, small size 25c. Druggists or Polson & Co., Kingston, Ont. 244 1


# MOULE & MORISON

THE ONLY EXCLUSIVE

LADIES' FURNISHING STORE IN CANADA

## Look in our Window

30 Trimmed Hats, black and colours, will be in our window to-day and Thursday; and on sale Friday morning at 8.30 sharp To clear at

# $5.00.

Remember these Hats are all new shapes, trimmed by our own Milliners, and have never been on sale before. Don't forget sale commences Friday morning at 8.30. First come, first served.

## Moule & Morison,

2465 ST. CATHERINE ST.

STORE OPEN TILL 10 P.M. SATURDAY. 244x1


# F. T. JUDAH'S WILL FYLED FOR PROBATE.

**The Property All Goes to His Wife and at Her Death to Her Children or Their Heirs.**

By the will of the late F. T. Judah, K.C., which is filed in the registry office, his wife is made sole executrix to his estate. There having existed a community of interests, under the marriage contract, by law she is owner of one-half of the estate. The movable property is left entirely to Mrs. Judah, and the usufruct of the other half of the estate goes also to her. At her death it reverts to her children, and the final ownership to their children.

The estate is valued at considerably over half a million dollars. The deceased was the largest individual shareholder in the City and District Savings Bank, owning 502 shares at the time of his death, the par value of which is $200,800; in the Bank of Montreal he owned 133 shares, worth $342,500 at present quotations. He was also largely interested in Montreal Street Railway, Montreal Light and Power, and other Montreal commercial corporations.

# SHIPPING NEWS.

### THE GULF REPORT.

**Weather Conditions; Cloudy in River; Clear in Gulf; Variable Winds.**

L'Islet—In 7 a.m., Polino; 8 a.m., Savoy. Cape Magdalen—In 8 a.m., Monteagle and two-masted steamer, supposed to be Escalona.

Fame Point—In 6 a.m., Campana.

Low Point—In yesterday, 8 p.m., Herman Wedal, Jarlsberg and Loughrigg Holme. Out to-day, 3 a.m., Britannia.

### Ocean Steamships.

ARRIVED.

Kaiser Wilhelm der Grosse, at New York, from Bremen and Cherbourg, October 15.

Kensington, at New York, from Antwerp, October 15.

Devonian, at Boston, from Liverpool, October 15.

Sardinian, at Glasgow, from New York, October 15.

Kaiserin Maria Theresa, at Cherbourg, from New York, October 15.

Rotterdam, at Rotterdam, from New York, October 15.

Mesaba, at London, from New York, October 15.

Ethopia, at Moville, from New York, October 15.

Belgenland, at Philadelphia, from Liverpool, October 15.

Siberian, at Philadelphia, from Glasgow and Liverpool, October 15.

Trave, at Naples, from New York, October 16.

Majestic, at Queenstown, from New York, October 16.

### Schooners Come to Grief.

HALIFAX, N.S., October 15.—Two of the largest schooners belonging to the Digby fishing fleet crashed together Monday in the Bay of Fundy. They were the Quick Step and the J. W. Cousins. Both of them were badly damaged. It will cost $700 to repair the Cousins, and $500 for the Quick Step.

### NEW VESSEL LAUNCHED.

Messrs. C. S. Swan and Hunter have just launched at Wallsend a new steamship for the Elder, Dempster Company. The vessel has been christened Lake Michigan. Her dimensions are: Length over all, 483 feet; beam extreme, 56 feet; depth, moulded to upper deck, 34 feet 10 inches. Above the upper deck a shelter deck has been fitted right fore and aft, and above the shelter deck a long bridge deck. Under both these decks cattle will be carried. The vessel will be rigged as a four-masted schooner. The accommodation for the crew will be fitted forward under the shelter deck, the officers and engineers' rooms being situated on the top of the bridge deck in deck houses. The Lake Michigan was christened by Mrs. G. E. Titcomb, of Pennsylvania.

### NOTES.

The Allan line steamer Monte Videan, from Montreal for London, arrived out on Monday afternoon.

The Allan line steamer Sardinian, from New York, for Glasgow, arrived out on Monday afternoon.

The Dominion Line steamship Ottoman, from Portland for Liverpool, passed Brow Head on October 15th, at 9 a.m.

The Donaldson Line steamship Amarynthia sailed on the 12th from Glasgow for Montreal.

The Thomson Line steamship Iona sailed from Newcastle on Sunday, the 13th, for Montreal.

The Thomson Line steamship Brockfield arrived at London on the 12th, having lost 1 head of cattle.

The Thomson Line steamship Cervona sailed from Montreal on the 13th for London.

The Donaldson Line steamship Kastalia arrived at Glasgow on the 15th, and landed all her stock in good condition.

### They Laugh at Erskine.

NEW YORK, Oct. 16.—A London special to the Evening World says:

John Erskine's alleged yachting syndicate, formed for the purpose of challenging for the America's Cup excites only amusement in Belfast, where those prominently mentioned reside. The affair is regarded as a pure advertising dodge. Erskine is a Belfast merchant.


# Sterling Silver

BRITISH HALL MARKED

(The British Government guarantee as to the Quality of the Silver)

Without this stamp it could not be offered for sale in Great Britain.

We Make a Specialty of LONDON MADE

## Tea and Coffee Sets, Tete-a-Tete Sets

And a great variety of articles in SOLID SILVER Suitable for

## WEDDING GIFTS

Our prices compare favourably with the Domestic Manufactured Silver.

## R. SHARPLEY & SONS

Jewellers,

2334 ST. CATHERINE ST. 243x2

# Cut Glass.

We have just added this department to our present large selection of goods at our St. James Store.

Our designs are of the latest. The prices range from $2.65 for a Nappy to $10.50 for a beautiful Bowl.

## R. HEMSLEY,

Goldsmith and Silversmith.

253, 255, 257 St. James Street.

1913-1915 Notre Dame St.


# PERSONALS.

The marriage of Miss Nan Burpee, daughter of Mr. Isaac Burpee, to Mr. H. H. Hansard, formerly of St. John, N.B., but now of Ottawa, will take place at St. Stephen's Church, St. John, on October 30th.

The marriage of Miss Phyllis Langhorne, sister of Mrs. Charles Dana Gibson, to Mr. Reginald Brooks, of New York, will take place at a summer hotel at Basic City, Va., which has been rented for the occasion.

Mr. Frank Orsato, one of the staff of the Theatre Francais, who has been representing the Richelieu and Ontario Navigation Co. at the Pan-American Exposition all summer, has returned to the city and resumed his duties at the theatre.

In Kingston this morning at half-past eight o'clock Mr. Charles T. McKay, son of Mr. J. McKay, was married to Miss Gertrude, second daughter of Mr. James McCaffe, ex-M.L.A. The ceremony took place at St. George's Cathedral, Rev. Geo. L. Starr officiating. The bride wore a travelling dress of blue cheviot cloth, with a blouse of old rose silk, and toque of blue panne velvet, with pink trimming. Miss Sarah Reid, who was the bridesmaid wore a gown of blue cloth. Mr. Harry Driver acted as best man. Mr. and Mrs. McKay will reside at 218 University ave., Kingston.

### To Back the American League.

NEW YORK, October 16. The latest baseball rumour, says the Times, credits State Senator Timothy D. Sullivan and Frank Farrell, local Tammany leaders, with having accepted the responsibility of backing the proposed American League Baseball scheme in New York in opposition to the National League.


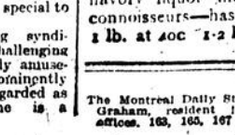


The CONDOR TEA is a pure unadulterated natural leaf Japan Tea, imported in lead packets. It has a strong, bright, flavory liquor much appreciated by connoisseurs—has no equal at the price.

1 lb. at 40c 1-2 lb. at 20c. 198eod tf


The Montreal Daily Star is published by Hugh Graham, resident in Montreal. Publishing offices, 163, 165, 167 and 169 St. James st.