WEATHER

Snow beginning late this morning or afternoon; cold; winds light becoming northeast 20 to 30 this afternoon. High today at Sherbrooke 10 above. Outlook for Tuesday: Mainly sunny; not so cold.

Sherbrooke Daily Record

Today's Chuckle

The upkeep of woman has always been the downfall of man.

Established 1897 | Price: 5 Cents | SHERBROOKE, QUEBEC, MONDAY, JANUARY 13, 1964 | Sixty - Seventh Year

Dozen safely evacuated from Rock Island blaze

By IVY HATCH
(Record correspondent)

ROCK ISLAND — Twelve people including eight children were forced out into 27 below zero weather last night as flames raced through a three - storey wood frame duplex on Main Street Hill in Rock Island and left a pile of rubble in its wake.

Firemen from Rock Island assisted by the Derby Line Fire Department fought the flames for some five hours before the fire was brought under control.

The efforts of firemen were hampered by the freezing temperatures and during the course of the fire, ice was being pryed off their coats with screwdrivers so that they could move their limbs.

The fire broke out at approximately 6:30 p.m. A passerby, Leo Devost saw flames leaping through the roof of the three story building, and rushed in and notified the occupants.

At the same time, Claire Belisle, daughter of Mr. and Mrs. Raymond Belisle, who occupied the upstairs of the two-family house heard a crackling sound in the attic and notified Rock Island fire officials.

As soon as Mr. and Mrs. Belisle and their six children, and Mr. and Mrs. David Beasly and their two children evacuated the already smoke filled building the roof burst into flames.

When the Rock Island firemen arrived at the scene a call for help was sent to the Derby Line fire department and the two crews fought the blaze until approximately 12:30 when it was brought under control.

Students from nearby Stanstead College rushed to the building and helped the freezing hard-pressed firemen. They were credited by the occupants of the house with saving 75 per cent of the furnishings in the house by their quick thinking and their heroism.

After the fire was controlled, the men of the Derby Line force returned home while Rock Island firemen remained at the scene all night to guard against any outbreak from the hot debris.

The firefighters wives provided hot coffee and sandwiches at an emergency canteen set up in the town hall.

The homeless families were taken to relatives in Derby Line and nearby Stanstead.

The fire is believed to have started from an overheated chimney. No estimate of the damage has yet been received. The house is administered by a trust company for the John Holland Estate.

ROOF BURSTS INTO FLAMES — Twelve people had just been evacuated from this Rock Island house last night when the attic and roof burst into flames. (Record photo by Pepin)

The weed's foes and allies focus on the consumer

WASHINGTON (AP) — The American smoker still lingering over the grim facts of a U.S. government report branding cigarette smoking a health hazard, is on centre stage to a big audience this week.

Legislators, investors, tobacco growers, cigarette manufacturers, legal and health authorities want to know first and foremost: Will he quit or not? Will he cut down? What will happen to cigarette sales?

On these questions hinge a number of important decisions in coming days:

—The tobacco companies have been invited to meet with the television code review board in Miami Beach, Jan. 22-23. Subject: The federal report and what it means to cigarette advertising on television.

TO ASSESS CAMPAIGNS

—The American Cancer Society's board of directors meets this month to assess educational campaigns against cigarette smoking, called by the federal report the major cause of lung cancer, the leading fatal malignancy in men.

—Several bills will be introduced designed to better arm federal agencies to regulate the sale and advertising of cigarettes and to force the cautionary labelling of cigarettes as potentially hazardous.

—Federal courts may be the scene of another test of the scientific report. Will it encourage further damage suits against tobacco companies by lung cancer victims? Will it improve their chance of collecting?

The new report—15 months in the making — cited cigarette smoking as the major cause of lung cancer, a significant cause of cancer of the larynx, and associated it with a number of other cancers from those of the oral cavity to the bladder.

And there was an association —but not yet a proof of cause —between cigarettes and heart and blood vessel disease, and peptic ulcers.

So strong is the evidence of health hazard, the committee said, that it called for a corrective action.

There appeared, however, to be initial caution on the part of regulatory federal agencies—despite assurances there would be no foot-dragging in filling what the scientific committee called a need for remedial action.

★ ★ ★

Tobacco-cancer link; Canada reacts 3 ways

Reaction in Canada to the United States report linking cancer and cigarette smoking puffed out in three directions.

Tobacco industry spokesmen maintained the report was inconclusive and tobacco growers quickly appealed for extended research to develop a tobacco strain more acceptable to the medical profession.

Doctors, claiming the report confirmed repeated warnings about the link, renewed pleas for a policy of educating Canadians, particularly teen-agers, about the harmful effects of cigarette smoking.

Suggestions were heard for some restriction on cigarette advertising, and Dr. Andrew Stewart, chairman of the Board of Broadcast Governors, said such restrictions should apply to all media, not only radio and television.

STUDIED 8,000 REPORTS

The report on cigarette smoking and its effect on health was released Saturday in Washington following a 14-month study by a 10-man special advisory committee which evaluated more than 8,000 studies.

Although no fresh research was undertaken, the results were based on available evidence and indicated cigarette smoking far outweighs all other causes of cancer of the lungs and larnyx in men and perhaps in women.

John M. Keith, president of Imperial Tobacco Company of Canada, said in a statement in Montreal the Canadian tobacco industry considers the report on smoking inconclusive.

"It is clear the U.S. report is essentially an interpretation of the varied and numerous studies and papers, most of which are familiar to us and have been under study for some time," he said.

AIMED AT TEEN-AGERS

A positive approach to the problem was initiated by the Canadian government last November when Health Minister Judy LaMarsh announced a $600,000 crash program of research and education to discourage teen-agers from acquiring a taste for cigarettes.

At Tillsonburg, Ont., heart of Canada's tobacco - growing industry, a spokesman for the Ontario Flue-Cured Tobacco Growers Marketing Board, said he was not satisfied the Washington report was 100 per cent correct.

Bernie Miggins, vice - chairman of the board, suggested if the report points out some specific substance in tobacco smoke that is harmful, the industry should make every effort to eliminate it.

★ ★ ★

Cancer death disease

WASHINGTON (AP)—Here are the strong findings of a U.S. government panel of scientists who condemned cigarettes as a health hazard and called for corrective action:

Early death—The more a person smokes, the greater the chances of dying an early death.

Lung cancer — Cigarette smoking is the major cause, especially for men, but the data is forming that way for women, too. The risk increases the longer a person smokes, the more a person smokes; lessens if the smoker quits.

Heart disease—Male cigarette smokers have a higher death rate from heart and blood vessel disease than do non-smokers — and this impressed the committee. However, the only evidence at present is statistical, and not sure enough by itself to call cigarettes a cause of heart and blood vessel disease, although the association is suspicious.

Other cancers — Cigarette smoking is a significant cause of cancer of the larynx or voice box in men. It is associated with cancer of the esophagus or food pipe, and the urinary bladder, but not proved to be a cause. Tobacco usage, not smoking alone, is related to cancers of the mouth. Pipe smoking is linked to cancer of the lip.

Wheezing, coughing death—Cigarette smoking is the most important cause of chronic bronchitis in the United States, increases the risk of dying from bronchitis and from emphysema, a hardening and progressive inefficiency of the lungs.

WORLD NEWS

Girl found beaten

MONTREAL (CP) — Police in suburban St. Michel said today they are still searching for whoever was responsible for the weekend beating of a waitress, found nude in a locked restaurant.

Police said the letters FLQ were written on her in blood but that they are sure the terrorist organization was not involved in the case.

The girl, Lose St. Maurice, 19, was taken to hospital suffering from broken ribs and a fractured jaw and nose.

★ ★ ★

Bomber crashes

CUMBERLAND, Md. (AP)—A B-52 air force jet crashed in the snowswept mountains of western Maryland early today with five men aboard.

Eighth Air Force headquarters in Westover, Mass., said the jet was en route from Westover to its home station at Turner Air Force Base, Ga., when it went down in a swirling snowstorm.

★ ★ ★

Get UK sub

LONDON (Reuters) — The Royal Navy at the request of the Canadian government is handing over to the Canadian navy a long - range Oberon class submarine now being completed here, it was announced today.

The submarine is being completed at Chatham dockyard near London.

★ ★ ★

Arabs gather

CAIRO (AP) — The top leaders of the Arab world gathered in Cairo today seeking united actions to block Israel's plan to divert waters of the Jordan River for irrigation of the Negev Desert.

The Arab summit meeting was preceded by suspension of the bitter feud between the United Arab Republic and Jordan, which fell out in 1961 when Jordan recognized the Syrian regime which pulled out of the U.A.R.

★ ★ ★

Sacred foe dies

VICTORIA (CP) — Byron I. (Boss) Johnson, 73, premier of British Columbia when the roof fell in on the traditional Liberal and Conservative parties of power, died here Sunday.

A Liberal who for five years led a coalition government in which his party lived in not-too-happy alliance with the Conservatives, he was the first major political victim of the rise provincially of Social Credit.

A simple tax form follows last year's record errors

OTTAWA (CP) — Last year 800,000 Canadians made mistakes in their income tax returns.

It was the worst error year on record. The national revenue department, fearful its new electronic computers had flipped their digits, hired people to check many of the returns the old-fashioned way.

Some tax receipts and refunds were weeks late. Taxpayers who weren't convinced they had made mistakes wrote letters and streamed into district taxation offices for explanations.

What went wrong?

For the first time, most taxpayers in filling out a federal return had to calculate the amount of income tax they owed to both the federal and provincial governments. And besides, they had to calculate their old age security tax separately.

The guide attached to the tax forms used by individuals seemed simple enough. But the calculation was apparently just too much for thousands of kitchen-table mathematicians.

The rate of errors was twice what it normally is.

REVISES ITS FORMS

But thi year the department has revised its forms for taxing 1963 incomes in the hope of cutting down mistakes. The guides attached to the forms include a revised table that makes it possible, for the first time, for about 75 per cent of all taxpayers to avoid all but third-grade adding and subtracting.

The forms already are appearing in post offices though the filing deadline is not until April 30. This year all returns except those for Quebec provincial taxes will go to Ottawa—about 6,000,000 of them.

At the root of all the trouble is the federal-provincial tax agreement. Starting in calendar-year 1962, it provides that federal income tax rates are reduced by 16 per cent in the first year and thereafter by one percentage point a year to 20 per cent in 1966. Thus the 1963 federal abatement was 17 per cent.

The provinces are free to levy their own income tax rates at a level equal to the amount of the federal abatement—or more, if they wish. Ottawa still collects the combined federal-provincial taxes from nine provinces, but only the federal tax in Quebec. Quebec collects its own provincial tax.

Seven of those nine provinces —the Atlantic provinces, Ontario, Alberta and British Columbia—levied their 1963 income taxes at rates that equal the federal 17-per-cent abatement. So, in effect, their taxpayers are paying unabated federal taxes—the only difference being that the returns must show the amount going to each government.

This year, most of those people will have a simple time of it —or should.

INDEX

Births, deaths	5
Classified	7
Comics	7
Editorials	4
Financial	5
Sports	8
Television	2
Townships	5
Women	6

Khrushchev welcomes visiting Fidel Castro

MOSCOW (Reuters) — Cuban Premier Fidel Castro arrived here today following a surprise announcement Sunday night that he would meet with Soviet Premier Khrushchev to discuss "questions of interest."

Castro stepped from a special jetliner into Moscow's below-freezing temperatures and was greeted warmly by Khrushchev and other Russian leaders.

In a welcoming address, Khrushchev hailed the visitor as the "head of the Cuban nation, the first in America to choose the socialist road."

Chinese Communist Ambassador Pan Tsu-li also was among the dignitaries waiting to meet Castro.

Delegations of Moscow workers, many of them carrying Cuban and Russian flags, gathered at the airport to greet the Cuban premier as he flew in from Havana.

An official statement issued here Sunday night said Castro, who visited Russia last spring, would intersperse his talks with Khrushchev with a rest and some hunting in the Russian forests.

Khrushchev assured the Cuban leader in his speech that "no attempts of Cuba's enemies, no economic blockade of the imperialists, can block the grand march of the great Cuban people."

Castro said: "Some of the difficulties that the Soviet people experienced in their time we are now experiencing. But there can be no comparison because we have the help of the Soviet Union."

Most observers considered Castro and Khrushchev would discuss Russia's ideological dispute with Communist China which is believed to be at a critical stage.

Africans oust Arab sultan in Zanzibar Sun.

CP from AP-Reuters

ZANZIBAR — African nationalists proclaimed a republic Sunday on the African spice island of Zanzibar—once the centre of Arab slave traders—after overthrowing the Arab sultan in an overnight revolt.

A state of emergency was in force in the former British protectorate following a warning from the new government that all foreign ships should stay outside the island's territorial waters.

Several persons, including policemen, were reported killed and many others wounded in heavy fighting which erupted Saturday night and raged into early Sunday around police stations, an armory and the residence of Prime Minister Mohammed Shamte Hamadi.

Indian troops patrol

CALCUTTA, India — Indian Army troops patrolled Calcutta and its suburbs today with shoot-to-kill orders to check Hindu - Moslem violence which has claimed at least 75 lives during the last four days. Most of the dead are Moslems.

Widespread looting and arson was reported in and around Calcutta. The city, India's largest, is in West Bengal State. More than 4,000 persons were arrested.

It was the worst communal outbreak since 1947, when the Indian subcontinent was partitioned and hundreds of thousands were massacred. Refugees from neighboring East Pakistan have reported 29 dead there in attacks on Hindus.

Home Minister G. L. Nanda said "martial law without the name" was ordered for 11 areas where the worst violence was reported. He pledged the army and police would show "no mercy" in suppressing the communal attacks which developed into widespread looting and arson Sunday.

15 KILLED IN CLASHES

Sunday, 15 persons were killed, six by police or army gunfire and the remainder in violence between Moslems and Hindus.

Panama fight began long ago with Teddy's intrigue, imperialism

WASHINGTON (AP) — President Johnson inherited a Panamanian mess older than he is. It starts with President Theodore Roosevelt who contemptuously called Latin Americans "dagos."

Immediate cause of the Canal Zone riots in which more than 24 Americans and Panamanians have been killed was a dispute over placing the Panamanian flag beside the American flag in the zone.

But the deeper causes run deep and all the way back to 1903: Cupidity, stupidity, intionalism and American imperialism. In 1903 Panama, then part of Colombia, revolted and set up its own government.

The idea of digging a canal across Panama from the Atlantic to the Pacific was at least 300 years old. After the Spanish-American war there was a demand for it in the United States. Roosevelt tried to arrange it with Colombia.

CALLED THEM APES

He didn't like the terms and called the Colombians apes. The people in Province of Panama were encouraged to revolt. They did, and got instant American military help.

Later Roosevelt came out from behind the bushes: "I took Panama." He quickly recognized the new republic and just as quickly made a deal with it to build a canal. This shows how quick it was:

The revolt started Nov. 3, 1903; the United States recognized the Republic of Panama Nov. 6; and a treaty on the canal was concluded Nov. 18.

★ ★ ★

To set up OAS group

PANAMA CITY, Panama—The United States and Panama agreed today to set up a joint authority with the Organization of American States to try to keep peace along the riot-bloodied Canal Zone border, diplomatic sources reported.

A five-man OAS delegation arranged for a final meeting before flying back to Washington today to settle technical details for the peace authority proposed by Argentina.

Informants said the U.S. and Panama would each have one military man and one civilian on the authority, with a neutral OAS representative as chairman. Alfredo Vazquez Carricosa, Colombian Ambassador to the OAS, has been proposed.

Sources said it had not been decided whether the peace-keeping group would use military or civilian forces to police the border area.

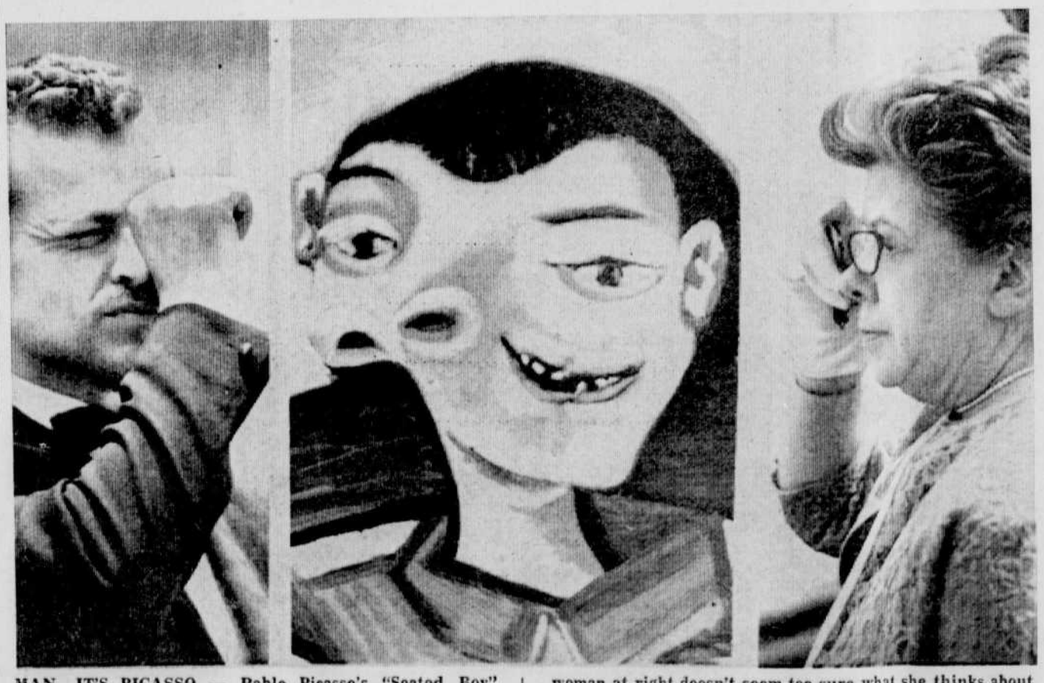

MAN, IT'S PICASSO — Pablo Picasso's "Seated Boy" (centre) drew some strange reactions from visitors to the preview Friday night of the Art Gallery of Toronto's "Picasso and Man" exhibit. Young man at left seems to get more out of the painting by using less vision while the woman at right doesn't seem too sure what she thinks about it. The exhibit, made up of 275 of Picasso's paintings, sculptures, drawings and prints, is insured for $9,000,000 and will continue for nine weeks. (CP Wirephoto)

Three Villages Happenings

Mr. and Mrs. Mansul Gibson, Stanstead R.R. were New Year's Day guests of Mr. and Mrs. George Peasley and Marjorie, at Stanstead.

Holiday guests of Mr. and Mrs. William Heath, Stanstead, included Mr. and Mrs. Lee Heath, Lennoxville, Mr. and Mrs. D. A. MacDonald and family, Lachine, Mr. and Mrs. F. H. Heath and family, Mrs. Ralph Vivian, all of Granby, and Mr. Douglas Vivian, Windsor, Ont.

Mr. and Mrs. Gerald Mosher, Stanstead, were New Year holiday guests of the former's brother, Mr. Burton Mosher, and Mrs. Mosher, Coaticook.

Mr. and Mrs. Arnold Whipple, Montreal, were holidays guests of the former's mother, Mrs. Minnie Whipple, Rock Island.

New Year guests of Mrs. Ann Reed and family, Stanstead, were her aunt, Mrs. J. B. Bourassa, Sherbrooke, Mr. and Mrs. Douglas Powers, Magog.

Mr. Gordon Edgar, London, Ont., and Mr. Jamie Edgar, student at the University of Waterloo, Ont., spent the holidays with their parents, Mr. and Mrs. Stuart Edgar, Rock Island.

Mr. Kenneth Laroche, Rock Island, and his daughter, Linda, of Lennoxville, spent four days of the recent holidays in Quebec, where they visited his sons, Bobby and Billy, who attend school there.

Mr. and Mrs. Thomas Johnston and son, of Concord, N.H., Mr. and Mrs. Edward Hitchcock, and family, Pittsfield, Mass., were visitors of their parents, Mr. and Mrs. Gordon Johnston, Derby Line, and attended the funeral of their grandfather, Mr. William Johnston, late of Beebe - Derby, which was held in Newport on Jan. 3.

Mr. Richard O'Connor, Sherbrooke, spent the weekend with his uncle and aunt, Mr. and Mrs. James Batchelor, Stanstead, where other holiday guests were Mr. and Mrs. George Batchelor, Mr. and Mrs. Thomas Batchelor and son, Kim, and Mr. Ernest Batchelor.

Guests of Mr. and Mrs. Lloyd Selby, Derby Line, included their son and daughter-in-law, Mr. and Mrs. Cleland Selby, Laconia, N.H., from Jan. 2 to 4, and for the weekend, their daughter, Miss Jane Selby, Burlington, Mr. John Weller, a student at Middlebury College, the Misses Claudette Bergeron and Rachael McCallister, both of Richford.

Rev. and Mrs. Gale Bascombe, Derby Line, entertained Rev. and Mrs. Ralph Rogers, Beebe, on New Year's Day.

Mr. and Mrs. George Peasley and daughter, Marjorie, Stanstead, Mr. and Mrs. Harley Standish and family, Barnston, were holidays guests of Mr. and Mrs. Mansul Gibson, Stanstead R.R.

Guests during the holidays of Mrs. Mabel Crawford, Rock Island, included Mr. and Mrs. Andrew Patten, Lennoxville, Mrs. Ann Paulette, Montreal, Mr. and Mrs. Cyril Crawford and family, West Park, Miss Olive Doyon, Mr. Bob Crawford, and Miss Evelyn Ritchie, Sherbrooke.

Mr. and Mrs. Cyril Crawford and family, West Park, entertained the latter's sister, Miss Evelyn Ritchie, of Sherbrooke, for a week, and on New Year's Day, his mother, Mrs. Mabel Crawford, and Miss Olive Doyon.

Mr. and Mrs. Lawrence Hodgman and family, Stanstead, were holiday guests of their nephew, Mr. Irving Blaney, Mrs. Blaney and family, Sherbrooke New Year's Day guests of Mr. and Mrs. Hodgman were Mr. and Mrs. Noel Humphries and daughter, Valerie, Sherbrooke, Miss Ellen Humphries, Montreal, Mr. and Mrs. Guy Martin, Lennoxville.

Holiday guests of Mr. and Mrs. J. A. Grady, Rock Island, were their son, James, Montreal, Mr. and Mrs. Allen Grady and Miss Frances Grady, Montreal, Mrs. Bessie McEwen, Ayer's Cliff.

Mr. and Mrs. Bruce Lafoe, Derby Line, were in Morgan, to visit the former's father, Mr. Alex Lafoe, who observed his 87th birthday anniversary on Jan. 6. Felicitations are being extended to Mr. Lafoe, who is well known here. Holiday guests of Mr. and Mrs. B. Lafoe, were their son, Mr. David Lafoe, Mrs. Lafoe and baby, who are now risiding in Newport, also Mr. and Mrs. Richard Benner, Newport, Mr. and Mrs. Charles Lafoe, Mr. Lafoe also observed his birthday on the same day as that of his uncle, Mr. Alex Lafoe.

Mr. and Mrs. D. H. Macfarlane, Stanstead, spent the holidays in Montreal, and visited their daughters, and other relatives in the city and Valois.

Miss Janice Thayer has returned to her home in Fitch Bay, after spending a week with her grandparents, Mr. and Mrs. Cecil Whiteman, Rock Island. Mr. and Mrs. Arnold Thayer and baby, Betty Ann, were visitors.

Mr. and Mrs. Warren Soutiere and son, Brian, Stanstead, spent a day with relatives in Bishopton, Brian has left to return to his studies at the University of Waterloo, after a two and a half weeks holiday. Guests of Mr. and Mrs. Soutiere were Mr. and Mrs. Roy Parish and Teddy, Graniteville, their son, Terry Soutiere, of Athol, Mass., was home for New Year's Day.

Mrs. Aris Cutler, Sawyerville, spent two weeks and New Year's with her daughter, Mrs. Reginald Martin, and Mr. Martin, Rock Island.

Mrs. Arthur Soutiere, Graniteville, was a guest for two days of her daughter, Mrs. A. S. Judd, Mr. Judd and family, Derby Line.

Mr. and Mrs. Douglas Greenleaf and son, Billy, Rock Island, were New Year's guests of her brother, Mr. Merton Dustin, Mrs. Dustin and family, Georgeville, at a family gathering. They were accompanied by their mother, Mrs. Alta Dustin, of Beebe.

Mr. and Mrs. Carlton Joyce and Mr. Donald Joyce, Stanstead, were holiday visitors of her mother, Mrs. A. Bush, Sherbrooke, and of Mr. and Mrs. John Beamish, Ayer's Cliff, where Mrs. Donald Joyce and Baby were visitors.

Mr. and Mrs. Buckley Jolly and son, Arnold, and Mrs. Annie Wheeler, Joliette, spent New Year's with Mrs. Wheeler's son-in-law, Mr. Walter Derusha, Derby Line.

Mr. Walter Durusha, Derby Line, received a telephone call on Jan. 1 from his daughter, Dorothy, Mrs. Winston Kelley, who with her husband, Mr. Kelley are in West Berlin, Germany, with the U.S. army.

Mrs. Albert Young has returned to her home in Stan- days with her daughter, Mrs. Ronald Haram and Mr. Haram, Valois, who spent the weekend wtih Mrs. Young, in Stanstead.

Mrs. Ferne Webster and family, Mr. and Mrs. Mackie Chamberlain and Grace, Stanstead, spent New Year's with Mr. and Mrs. Roy West, Fitch Bay.

After midnight Mass on Christmas Eve, Mr. and Mrs. John Watson, Rock Island, at a family gathering, entertained Mr. Denis Daviau, and daughters, Carole and Monique, Mrs. Olivine Daviau, Miss Grace Daviau, Mr. and Mrs. Gerard Surprenant and son, Richard, Mr. and Mrs. Richard Eryou and daughter, Karen.

Miss Bonnie Webb, on the staff of the Humber Memorial Hospital, Weston, Ont., spent two weeks holidays with her parents, Mr. and Mrs. Floyd Webb, where Mr. Robert Smith, of Sherbrooke, was a guest. Mr. and Mrs. Webb's son, Wendell, Athol, Mass., also spent the holidays here.

Mr. Alfred Copp and his sister, Mrs. Edith Washburn, Stanstead, were holiday guests of Mr. and Mrs. Harold Le Baron, Island Pond.

Mr. Richard Jonis, Burlington, spent the holidays with his parents, Mr. and Mrs. William Jonis and family, Derby Line.

Holidays guests of Mrs. C. B. Kelley, Derby Line, were Mr. and Mrs. Richard, Mrs. Emma Sherman, Newport, Mr. and Mrs. Gil Tabor, Mr. and Mrs. Prescott Kelley and family, Mr. Lawrence Kelley and Russell.

Mr. and Mrs. Winston Kelley, Derby Line, entertained Mr. and Mrs. Kenneth Cordeau and family, Rock Island, Mr. and Mrs. Douglas Cordeau, Stanstead, and were joined by members of the Kelley family for supper. Mr. David Kelley, a student at Champlain Business College, Burlington, spent the holidays with his parents, Mr. and Mrs. Kelley.

Mr. and Mrs. Lloyd Lyons, Derby Line, were holiday visitors of the former's parents, Mr. and Mrs. Angus Patterson, Baldwin Mills, who entertained Mr. and Mrs. Rodney Lyons and family, Holland, on New Year's Day.

Mrs. John Webster, Miss Marylee Webster and Mr. John Webster, Jr., Derby Line, were recent guests of Mr. and Mrs. William Hutchins and family, Georgeville.

Mr. and Mrs. William Sisco, Rock Island, their son, Mr. Guy Sisco, Mrs. Sisco and baby, of Tomifobia, were New Year guests of Mr. and Mrs. Edward Charleau, Coaticook.

MELBOURNE —

Mr. and Mrs. Eddie Bennett, of LaSalle, were weekend guests of Mr. and Mrs. Forrest E. Johnston.

Mr. and Mrs. Ronald Stimson, Allan and Linda of Toronto, Ont., spent the New Year's holiday with the former's parents, Mr. and Mrs. Edgar Stimson.

Back Again At
OLIVIER'S RESTAURANT
20 Wellington St. North
Sherbrooke
FULL COURSE MEALS 59c
Soup, meat or fish, potatoes, vegetables, bread and butter, dessert and beverage.

We flew!

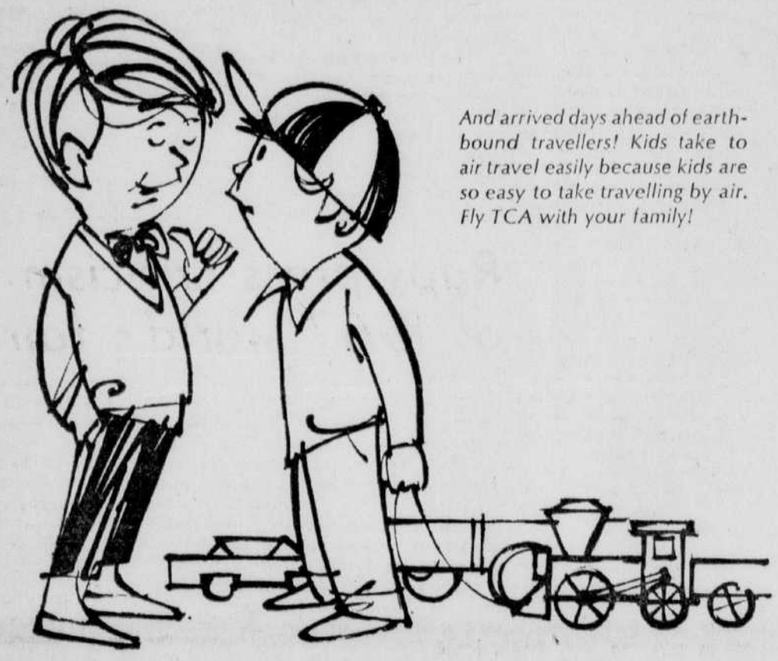

And arrived days ahead of earth-bound travellers! Kids take to air travel easily because kids are so easy to take travelling by air. Fly TCA with your family!

TCA TAKES THE TIME OUT OF TRAVEL
From Montreal — New York: up to 7 flights daily — 85 mins.
Ask about TCA's Group Travel Plans.
FLY CANADIAN-FLY **TCA** TRANS-CANADA AIR LINES AIR CANADA

TRAVEL SERVICES & INFORMATION WITHOUT CHARGE
VOYAGES MARCEL DARCHE INC.
TRAVEL AGENCY
Marcel Darche
74 Albert St.
Sherbrooke, Que.
562-1012 or 562-1013
Marie Rees Boulanger
481 Main St.
Granby, Que.
FRontenac 8-4624

GUIDE TO TELEVISION VIEWING

3—WCAX—Burlington 5—WPTZ—Plattsburg 6—CBMT—Montreal
TBA—To Be Announced 12—CFCF — Montreal — 8—WMTW—Mount Washington

MONDAY

6:00 p.m.
3) World of Sports
5) Rockey & His Friends
6) Montreal Magazine
12) Akin To Win
6:10 p.m.
3) Weatherwise
6:15 p.m.
3) News
5) News
6:25 p.m.
5) Weather
6:30 p.m.
3) News
5) Huntley & Brinkley
6) Citizen James
12) Pulse
7:00 p.m.
3) The Rebel
5) Bill Dana
6) News
8) News
12) Death Valley Days
7:15 p.m.
8) News
7:23 p.m.
6) Sports
7:25 p.m.
8) Weather
7:30 p.m.
3) To Tell The Truth
5) Movie
6) Don Messer
8) Outer Limits
12) Shannon
8:00 p.m.
3) I've Got A Secret
6) Garry Moore
12) Dick Van Dyke
8:30 p.m.
3) Lucille Ball
8) Wagon Train
12) McHale's Navy
9:00 p.m.
3) Danny Thomas
6) Playdate
12) Phil Silvers
9:30 p.m.
3) Andy Griffith
5) The Hollywood Story
12) Take A Chance
10:00 p.m.
3) East Side West Side
5) Sing Along With Mitch
6) Inquiry
8) Breaking Point
12) Dr. Kildare
10:30 p.m.
6) Explorations
11:00 p.m.
3) News
6) News
8) News
12) National News
11:10 p.m.
3) Vermont Edition
8) News
11:15 p.m.
3) Sports
6) Viewpoint
3) Weather
12) Pulse
11:20 p.m.
3) Tomorrow's Weather
6) Final Edition
8) Movies
11:25 p.m.
3) Bowling
6) Sports
11:30 p.m.
6) Monday Night Revival

TUESDAY

6:30 a.m.
8) Test Pattern
8) Continental Classroom
7:00 a.m.
8) Test Pattern
5) Today
7:25 a.m.
5) Farm News
3) Test Pattern
7:30 a.m.
5) Today
8:00 a.m.
8) Capt. Kangaroo
8:15 a.m.
8) Farm and Home
5) News
8:30 a.m.
5) Today
8:45 a.m.
8) Teddy Bear
9:00 a.m.
3) Armchair Adventure
5) TV School Time
9:15 a.m.
3) Sacred Heart Program
9:30 a.m.
3) Film
5) Make Room For Daddy
9:57 a.m.
6) Today on CBMT
12) The Sound of 12
9:55 a.m.
12) Sign On
10:00 a.m.
3) Mike Wallace
8) Say When
6) School Telecast
12) Coffee Break
10:15 a.m.
8) Teddy Bear Playhouse
10:25 a.m.
5) NBC News
10:30 a.m.
8) I Love Lucy
5) Play Your Hunch
6) Chez Helene
8) Town & Country Time
2) Liberal Arts
10:45
6) Nursery School Time
10:55 a.m.
8) Fairview Weather Forecast
11:00 a.m.
8) Real McCoys
5) Concentration
6) Loretta Young
8) Price Is Right
2) Romper Room
11:30 a.m.
8) Pete and Gladys
5) Missing Link
6) Girl Talk
8) Object Is
11:54 a.m.
6) C.B.C. News
12:00 noon
3) Love Of Life
6) Montreal Magazine
8) Your First Impression
12:30 p.m.
3) Search For Tomorrow
5) Trush or Consequences
6) Movie
2) Lunchroom Little Theatre
12:45 p.m.
3) Guiding Light
1:00 p.m.
3) Weather
5) Ernie Ford
8) Ernie Ford
1:03 p.m.
3) Across The Fence
12 Pulse
1:15 p.m.
3) Mixing Bowl
12) Movie
1:30 p.m.
3) As The World Turns
5) News
8) Movie
1:45 p.m.
5) On The Local Scene
8) CBS News
2:00 p.m.
3) Password
5) Price Is Right
6) Password
2:30 p.m.
3) House party
5) Doctors
6) Snow
8) Day In Court
2:45 p.m.
6) Quebec Legislature
3:00 p.m.
3) To Tell The Truth
5) Loretta Young
8) General Hospital
12) Heres Looking At You
3:30 p.m.
3) Edge of Night
5) You Don't Say
6) Friendly Giants
8) Queen For A Day
12) People In Conflict
3:45 p.m.
6) Misterogers
4:00 p.m.
3) Secret Storm
6) Fireball
5) Father Knows Best
8) Trailmaster
12) Surprise Party
4:30 p.m.
3) Hornpopper Presents
5) Trailmaster
6) Dennis The Menace
4:45 p.m.
3) Bozo
5:00 p.m.
3) Ozzie and Harriet
6) Razzle Dazzle
8) Superman
5:30 p.m.
3) Wyatt Earp
5) Sports
6) Come Listen Awhile
8) Early Show
12) Mickey Mouse Club
5:40 p.m.
5) Space Angel
6:00 p.m.
3) World of Sports
5) Rocky And His Friends
6) Youth Special
12) A Kin To Win
6:10 p.m.
3) Weatherwise
6:15 p.m.
3) News
5) News
6:30 p.m.
3) Newstime
5) Huntley - Brinkley
12) Pulse
8) Watch Your Weath-
6:45 p.m.
8) Sammy Davis Jr.
7:00 p.m.
3) Huckleberry Hound
5) Mr. Novak
6) CBC TV News
8) News
12) The Littlest Hobo
7:25 p.m.
6) Sports
8) Weather
7:30 p.m.
3) Marshall Dillon
6) Adventure
8) Combat
12) My Favorite Martian
8:00 p.m.
3) Red Skelton
5) The Deputy
6) Patty Duke
12) Movie
8:30 p.m
5) McHale's Navy
6) Ben Casey
8) McHale's Navy
9:00 p.m.
3) Petticoat Junction
5) Richard Boone Show
8) Basketball
9:30 p.m.
3) Jack Benney
6) Front Page Challenge
12) Bob Hope
10:00 p.m.
3) Gary Moore
5) Bell Telephone
6) Newsmagazine
10:30 p.m.
6) Quest
12) News
10:45 p.m.
8) Changing Times.
11:00 p.m.
3) News
5) News
3) News
8) News
12) News
11:10 p.m.
3) News
8) News
11:15 p.m.
3) Eleventh Hour Sport
6) Viewpoint
5) Sports
12) Pulse
11:20 p.m.
3) Weather
6) Final Edition
8) World's Best Movies
11:25 p.m.
3) Movie
11:30 p.m
5) The Tonight Show
6) Movie
12) Pierre Berton
12:15 a.m.
3) Movie
12:30 a.m.
5) Movie

Two christenings held at service in Cookshire

COOKSHIRE — At the 11 a.m. service in Trinity United Church on Jan. 5 two babies were christened. Rev. J. R. Skuce baptised the son of Rev. and Mrs. H. E. MacKay, of Mattawa, Ont., the baby receiving the names Michael Harry, and Mr. MacKay christened the infant of Mr. and Mrs. J. R. Skuce, who received the names John Anthony.

Both of the young clergymen were class mates and were ordained at Toronto University, last year.

The congregation was also privileged to have with them, Rev. David Fearon, of Labrador City, Nfld., and his mother, Mrs. Fearon, of Lennoxville.

Holy communion was administered to a large congregation at the close of the morning service.

GENERAL NOTES

New Year's Day guests of Mrs. Lottie Newport were Mr. and Mrs. Clifford Coates, of Sherbrooke, Miss Mildred Hemming, of Lennoxville.

New Year's Eve party guests of Mr. and Mrs. John Cruickshank were Mr. and Mrs. Ayton Cruickshank, of North Hatley, Mr. and Mrs. Charles Cruickshank, son and daughter, of Lemesurier, and several cousins from Lennoxville and Sherbrooke.

Mr. and Mrs. John Cruickshank were guests of Mr. and Mrs. Ayton Cruickshank, of North Hatley.

Miss Ann Cruickshank was a recent visitor of Mr. and Mrs. E. Robinson, in Inverness.

Guests of Mr. and Mrs. E. Waldron were Mr. and Mrs. Gordon Hunt, of Quebec City, Mr. and Mrs. Reginald Reed, of Lennoxville.

Watch Night service held at Gospel Chapel

STANSTEAD — The first anniversary at the new Gospel Chapel on Hackett Street was marked by a Watch Night service, following the regular prayer meeting.

A Billy Graham film, the London Crusade, was shown, and a sing song followed.

During the serving of refreshments, a birthday cake was presented to Mrs. Kay Eryou, who was observing her birthday on Jan. 2. Miss Carole Ann Davio presented a corsage and a gift to her aunt on behalf of the group.

Prayers to usher in the New Year brought the pleasant evening to a close.

PEARCETON

Mr. George Hunter of Durham, Ont., visited his brother and sister-in-law, Mr. and Mrs. James Hunter.

Mr. Roy Clough, of Toronto, spent New Year's with his parents, Mr. and Mrs. Frank Clough.

Miss Stella Turner has returned to Knowlton, to resume her studies at Knowlton High.

Miss Huguette Boulet, of Marieville, was the weekend guest of her parents, Mr. and Mrs. Alberta Boulet.

Mr. and Mrs. Ben Patenaude, of Montreal, spent the weekend at the home of Mr. and Mrs. Cyril Gardner.

Mr. and Mrs. Leslie Clough, of St. Lambert, were recent guests of Mr. Clough's parents, Mr. and Mrs. Frank Clough.

Mrs. Frank Clough has returned home after visiting relatives in Verdun and St. Lambert.

STILL TRADING

The Paris Bourse or stock exchange traces its history back to the 12th century.

JACOBY ON BRIDGE

FREE SYMPATHY GOES TO EAST

The late Louis Watson once conceived the idea of making a fortune by offering to listen to any bridge story for one dollar and to express sympathy if given a double fee.

I was reminded of that when West came to me with his hard luck story. He started by telling me his hand and asking, "Everyone vulnerable. Your partner opens one spade. Second hand bids two hearts. What do you do?"

Before I could reply he gave me all the bidding up to his double of seven hearts and said, "Naturally, I led my deuce of clubs. South's ace pickled my partner's king. South drew trumps, finessed against my partner's jack of clubs and made his contract. Do you think I am the unluckiest player in the world?"

He paused for breath and I made me a mortal enemy. The reply was, "No. But your partner may well be."

My full sympathy goes out to poor East and I am sure even Watson would have failed to charge for sympathy had East come to him for condolences.

East picked up a beautiful hand and bid it right up to six spades. He would have had no trouble making it, but South went to seven hearts whereupon West doubled and picked out the one opening lead that gave South the contract.

Of course, had West made his normal spade lead, South might still have guessed the club situation, but the chances are that he would have taken a simple finesse and gone down two tricks. East and West still would not have been happy, but at least they would have shown a profit rather than a 2,470-point loss.

CARD SENSE

Q—You, South, open the bidding with:

♠ A-K-Q-J-9-7-3-2, ♥ 2, ♦ 3, ♣ 8-6-4.

What is your bid?

A—Bid four spades. You have eight sure tricks and no defense against your opponents in case your partner holds a bad hand.

NORTH 13
♠ Q 3
♥ K Q 8 6
♦ 4
♣ 10 9 7 6 5 4

WEST	EAST (D)
♠ K 10 9 4	♠ A J 8 7 6 5 2
♥ J 2	♥ None
♦ K 9 7 6 5 3	♦ A Q 8
♣ 2	♣ K J 3

SOUTH
♠ None
♥ A 10 9 7 5 4 3
♦ J 10 2
♣ A Q 8

Both vulnerable

East	South	West	North
1 ♠	2 ♥	2 ♠	3 ♥
4 ♠	5 ♥	5 ♠	6 ♥
6 ♠	7 ♥	Double	Pass
Pass	Pass		

Opening lead—♣ 2

TODAY'S QUESTION

Your partner raises to five spades. What do you do now?

Answer Tomorrow

Canada's peak sheep-raising year was in 1932, when 3,644,500 head were recorded.

CINEMA DE PARIS
IN ENGLISH
A THOUSAND THRILLS STAMPEDE THE SCREEN!
SWORD OF LANCELOT
CORNEL WILDE | JEAN WALLACE | BRIAN AHERNE
TECHNICOLOR PANAVISION Universal Pictures

WALT DISNEY presents
Big Red
TECHNICOLOR
Released by BUENA VISTA Distribution Co. Inc. ©1962 Walt Disney Productions

The Lennoxville Wing of the
Sherbrooke Hospital Ladies' Auxiliary
presents
THE LENNOXVILLE PLAYERS
in
SEPARATE TABLES
a Drama by Terence Rattigan
Bishop's College School Stage
at 8:00 P.M.
Thursday, Jan. 30, Admission: $1.00
Friday, Jan. 31st — Saturday, Feb. 1st
Reserved $1.50, General, $1.00
Tickets from Clark's Pharmacy, Lennoxville.
Skinner & Nadeau, Sherbrooke.
Members of the Wing, and at the door.
This space made possible through the courtesy of:
UNION SCREEN PLATE CO. OF CANADA (LTD.)
72 Queen St. — Lennoxville — Tel. 562-4754

ENROLL NOW!
WHO WILL BE MISS EASTERN TOWNSHIPS OF 1964?
Conditions — Be 18 years or over — Married or single — — Eastern Townships citizen —
• NO TICKETS TO SELL •
Enrolment — Send: Photo - Height - Weight - Measurements - Education - Occupation - Other details.
Address: DON D'AMICO, Impresario-Organizer
57 King St. West, Sherbrooke, P.Q.
(Tel.: 569-2541)
"MISS EASTERN TOWNSHIPS CONTEST ENR."
— ALL RIGHTS RESERVED —

IF YOUR TV SET needs repairs or adjustments Call
L. NICOL ENRG.
Radio and TV
Sales & Service
Daily 9.00 a.m. - 10 p.m.
95 Wellington St. S.
Tel. 569-2244

We cater to women who love
Dyed Persian Lamb

MOUTON LAMB COATS (processed and dyed Lamb) Mink trim	$228.
BLACK SATIN MINK PAW COATS (dyed)	$488.
NATURAL MINK TWEED Coats	$288.
MUSKRAT BACK COATS (dyed)	$328.
SHEARED RACCOON Coats	$348.
"OTER PHANTASY" (sheared Muskrat dyed) Coats	$348.
PERSIAN LAMB COATS (dyed black)	$388.
PASTEL CHEVRON MINK PAW Coats	$288.
NATURAL GREY PERSIAN LAMB Coats	$448.
SHEARED BEAVER Coats	$468.

A. Martin & Co. LIMITED
V. THEROUX
147 Frontenac Street
Sherbrooke — Tel. 569-2313

FOR FAST ACTION USE THE RECORD WANT ADS

Sherbrooke Daily Record

MON., JAN. 13, 1964

"Sherbrooke's Leading Dairy"
SHERBROOKE PURE MILK
HIGH QUALITY DAIRY PRODUCTS — Tel. 562-1585

Temperature dips 27 below zero

An early weekend blizzard and sub - zero temperatures wrapped Sherbrooke and surrounding areas in deep freeze this morning.

The temperature dipped to 27 degrees below zero last night.

Motorists and pedestrians alike struggled to get to work on time this morning as sub-zero weather and icy roads made transportation a problem.

Elections are held today

Elections were being held today from 8 a.m. to 6 p.m. for councillors in a number of Eastern Township's municipalities.

Ascot Township in Sherbrooke County is holding elections for councillors whose terms have expired. For seat three Garrett Chapman and Gaston Delorine are contesting. Seat five is being contested by present councillor George Macdonald and Joseph Laprise. Seat six is contested by Allan Biron, Joseph Dubois and Robert Nichol. Local officials say that this is the first time in the last 30 years that there has been an election for Ascot Township. Voting will take place in the municipal office.

In Stanstead County two municipalities are holding elections today. In Ayer's Cliff voting is taking place in the Oddfellows Hall for seat four, which is being contested by Stewart Cass and Phillip Rosengarten.

In Dixville voting will take place in the Catholic School Basement for seat one. It is being contested by Raymond Paquette and Joachim Deslaurier.

In Compton County, Waterville Municipality is voting in the town office for two councillors. Seat four is being contested by incumbent councillor Stewart Blier and Dennis Steer, while seat five is contested by incumbent councillor Dr. Jean Boudrias and Lionel Larochelle.

In Wolfe County in Bishopton five men are running for three seats. Incumbent councillors Ralph Gilbert, Lyle Herring, and Phillip Lessard, are running again. Also running are Valere Dodier and Yvan Lessard.

TAKE PRIVATE
FRENCH LESSONS
Prof. J. A. Lacroix,
Retired School Teacher
Telephone 569-4984

Hallmark Cards
COUTTS CANADA
YOUR CHOICE IS AT
PAPETERIE PIGEON LTD.
444 King St. W.
Tel. 562-8310

THOS. W. LEONARD
B.A., LL.L.
NOTARY
Continental Bldg Suite 509
Tel. LO. 9-2600

FREE ESTIMATES
On Renovations,
Repairs & Painting
Call Bishop Bros. Ltd.
Tel. 562-9315

Transportation is requested by E. Ward group

A formal request has been forwarded by the East Ward Protestant Parents' Association to the Sherbrooke Protestant School Board to provide school bus service for the 36 children who will be affected by the shutting down of the East Ward School this summer.

"Unless the formal request for transportation sent by the Association is granted, a group spokesman said this morning, parents fear their class-bound children could get injured or lost in traffic on their way to Mitchell School.

Mitchell School in the North Ward is to provide educational facilities for the 36 East Ward pupils next year when that school is shut down.

Secretary of the parents association Gordon MacMillan said today that the group approved the resolution at a meeting last week.

The text of the letter addressed to secretary-treasurer of the Sherbrooke Protestant School Board is as follows:

"Inasmuch as it is evident that you have come to the irrevocable decision to discontinue educational facilities in the East Ward this is our formal request that you provide transportation facilities, for the children affected, to the Mitchell School.

"We plan to have representatives appear at your regular meeting of Tuesday, January 14, 1964 to discuss this problem about which we believe you must also be concerned.

"In respect to other points in our exchange of correspondence we wish to reserve our comments pending further study."

Four hurt in road accidents

Provincial Police reported two serious accidents this weekend both on the Bishopton Hihgway, Route No. 1.

The first occurred Saturday afternoon when a Coaticook man was hospitalized with light injuries. Albert Doyon, 50, was taken to St. Vincent de Paul Hospital in Sherbrooke suffering from cuts and bruises and is now under observation, awaiting results of X-rays.

Last night at 6 p.m. two cars collided on the same highway resulting in injuries to three occupants.

The drivers of the two cars were identified by police as Denis Charland, 32, of 357 St. Michael Street, in Sherbrooke and Felicien Breton, 24, of Bishopton. Both were taken to St. Vincent de Paul Hospital, the former suffering from cuts and bruises and the latter from a fractured collar bone.

Also hospitalized was Raymond Lambert, 28, of Bishopton, suffering from bruises to the chest and legs. All are reported in good condition this morning by hospital officials.

Tavern referendum set for February 20

The referendum on the future of independent taverns in the City of Sherbrooke has been set for February 20 city clerk Henri Paul Emond said today.

Preparations are now in progress for the hiring of a deputy returning officer and poll secretary for each of the 60 school polls to be used.

Cost of the labor and printing and mailing of cards to all 20,400 people on the municipal electoral list will be about $2,000.

The referendum is scheduled as the result of a request made to City Hall by two priests and 161 petitioners.

All signers oppose independent taverns and want to keep the city clear of them for the next ten years.

The City of Sherbrooke has the option of consenting to, or rejecting the request (according to the City Charter) Mayor Armand Nadeau said.

The decision of the referendum will be referred to the Quebec Liquor Board, the mayor added, since it is the body that decides whether taverns can be built.

According to the text of the petition, opposition stems from the belief that independent taverns are harmful to youth and the community in general. There are enough liquor outlets in the city now, the petition says.

Spearheading the protest group are Fathers Ira Bourassa and Yvan Grimard of the St. Jean Baptiste Parish.

BRIEFLETS

LENNOXVILLE

The annual meeting of the Lennoxville Library Assoc., will be held in the Library, Monday, January 20 at 3:00 p.m.

KEEPS HOUSE FROM BED — Mrs. Austin McVety, injured in an automobile accident three years ago does her ironing, sewing and prepares food from her bed - and always with a smile. (Record photo by Gerry Lemay)

Lennoxville couple readjust lives

Injured by runaway automobile, she runs household from her bed

By IRWIN BLOCK
(Record staff reporter)

Five years ago Mr. and Mrs. Austin McVety, of Lennoxville, were severely injured when a runaway car smashed into them on King Hill.

Mrs. McVety was in hospital for over a year and her husband for about five months.

When they emerged, Mrs. McVety was paralyzed from the hips down and Mr. McVety had a heart condition as well as other permanent disabilities.

The couple have no children and were faced with the task of readjusting their lives to suit their new condition. With the added handicap of being over 60 years of age their task was formidable.

But they made the adjustment.

Mrs. McVety now does most of her housework from bed.

She prepares meals on a tray and her husband does the cooking. Their menu is not limited by this arrangement.

Mrs. McVety has established quite a reputation among her neighbors for her culinary prowess. In fact she even makes breads, pastry and doughnuts for her neighbors.

This resourceful woman also irons from bed and recently washed all her double windows reclining on a billowy pile of her own embroidered pillows.

Much of Mrs. McVety's needle handiwork is found in her own home. But her neighbors and relatives have also benefitted from her nimble fingers.

Mrs. McVety also has over the past few years amassed a collection of over 300 salt and pepper shakers. Some of the most interesting include a pair of Venus de Milos and a biracial set of shakers.

These objects and curios and the handiwork of Mrs. McVety spread liberally around the small room in which she spends most of her time harmonize well with the natural pine walls which have goldened with age.

Two French windows open on a near perfect setting. From one window a stately row of tall evergreens sit atop of rolling hill. From the other, the Massawippi valley spreads forth to complete the Christmas card scene.

The couple say that they are happy and contented with their present lot. Both are deeply religious people and Mrs. McVety is an avid reader of religious publications.

She admires Billy Graham of all the preachers that she has seen and heard and reads his publication regularly.

Colonization expansion planning announced

Plans for the expansion of the work of the Federation of Quebec Protestant Colonization and Settlement Societies were discussed last week at a meeting of the officers of the Federation with Glen Brown, M.L.A. for Brome County, and Under Secretary of Agriculture and Colonization at Quebec.

Speaking at the meeting, which was held in Magog last Thursday, T. G. Sevigny of Montreal, president of the Federation, reviewed the background and aims of the three groups which formed the Federation last year, two in the Eastern Townships and one in Montreal, while another Society has now been formed in the Laurentians.

Over the past two decades colonies of Protestant farmers have been developed in the Rouyn - Noranda area, and in Compton County.

However, the nature of colonization work has changed in the province, and more emphasis is now being placed on settlement activities, and in this field considerable expansion is anticipated along the Ottawa River, in south-western Quebec, and in the Gaspe.

Because the greatest percentage of Protestant farmers in Quebec is to be found in the Eastern Townships, R. G. McHarg, Ayer's Cliff, president of the Eastern Townships Settlement Society, felt that there was real need for extension and placement work in the dozen counties of the Townships.

This calls for a fieldman with agricultural knowledge and an acquaintance with the farming problems of the area, and he announced that Mr. L. V. Parent of Lennoxville, for many years Quebec Manager of the Canadian Co-operative Wool

See "Colonization" Page 5

FREEZING WEATHER HAMPERS FIREMEN — Three men had to handle one hose at a fire in Rock Island last night as 27 degree below zero weather made fire equipment difficult to handle. Some of the firemen did not even have enough time to get their boots on. Some of the firemen had such a thick coating of ice collect on their coats that they found it very difficult to move and had to stop and have the ice picked off their clothes with screwdrivers. (Record photo by Pepin)

In district churches

Pulpits exchanged for Christian unity

Christian unity was the subject of sermons preached in Sherbrooke and Lennoxville Protestant churches Sunday during a unique pulpit exchange program in connection with the start of World Week of Prayer.

Ministers of Anglican, United, Presbyterian and Baptist churches in the area participated in the exchange.

At Plymouth United Church in Sherbrooke, Rev. J.D.R. Franklin of St. Peter's Anglican Church said:

The subject of Christian Unity is the concern of every one of us. We should be disturbed by our unhappy divisions and the scandal of a divided Christian world. To this end we should seek the mind of Christ, who before His Passion prayed that they all may be one.

"Our ultimate aim should be the unity of ALL Christians and this may seem impossible as we remember the bitterness, persecutions, and suspicions, the rivalry and intolerance of the past. But in the world of today we are heartened by the atmosphere of friendliness and the growing desire for Unity.

"We cannot expect that the divisions of a thousand years can be healed immediately and we must understand the wide doctrinal differences that separate us and face them honestly. Our duty is to constantly pray for Unity and to seek a wider understanding with Christians of various denominations and to exercise Christian charity towards one another."

At the Lennoxville United Church, Archdeacon T. J. Matthews of St. George's Anglican church said:

"We seek unity, not because we want to put up a good front, not because is it an economic desirability whereby we get more for our money, but because, in unity, we can give more in service and love. Because in unity, we can heal His Body, broken in our name."

Speaking of the Holiness of the Church, the Archdeacon said, "the path of unity leads to a total Partnership in the Gospel in a Church that is truly whole."

The Rev. John Dozois of First Baptist Church preaching in Sangster Memorial United Church, said: "Unity is not an end in itself — it is a means to an end, namely the world mission of the Christian Church."

Rev. Alex M. McCombie, of St. Andrew's Presbyterian Church, preaching at Trinity United Church, said: "This is no time to make light of our differences! We do not serve the cause of true New Testament Ecumenicity by being nothing more than a 'mutual admiration society.' This cause is better served when we know and understand our respective denominations in the best way possible."

Rev. M. W. Williams of Plymouth United Church, preaching in St. Peter's Anglican Church, Sherbrooke, described Christian unity "as the will of God for His Church and therefore should be the goal of Christians."

"One of the miracles of modern times is the change of religious climate which has taken place throughout the entire Christian world. This has been dramatized in many ways through the World Council of Churches, the recent Vatican Councils and ensuing dialogues aimed at better understanding among Christian groups, and especially in the recent visit to the Holy Land of Pope Paul the sixth and his meeting there with the Patriarch of the Orthodox Church.

"While we may not realize," he stated, "in our lifetime the goal of a re-united family, the gathering together of all the broken fragments of Christ's Body the Church, is it too much to hope that as a family, scattered, separated, we may witness at least better communication, closer co-operation with all who have the will to communicate and co-operate."

Rev. Dr. R. Graham Barr of Trinity United Church preaching in St. Andrew's Presbyterian Church, said:

"For centuries the Church has been splintered into shreds, some great, some small, and almost all of them claiming a rightness and an infallibility . . To the non-Christian world it is very difficult to understand how people professing belief in the same God, the same Saviour, the same Holy Spirit, in the same Scriptures can be so far apart and can argue so bitterly

See "Pulpits" Page 5

Raps press criticism of 1967 world's fair

"If you watch the papers closely, you will notice that one reporter in particular constantly criticizes the World's Fair" claimed Mr. Robert F. Shaw, Deputy Commissioner-General of the 1967 Fair in Montreal.

Mr. Shaw was addressing students and faculty at the annual education seminar at Bishop's University on Friday. The former President of the Foundation Company of Canada said that the destructive blasts levelled by the "newspaper engineers" at the Fair have actually increased the support of the general public for the exhibition.

The average reader rejects such criticism, and extends his sympathies to those who are attacked.

Mr. Shaw emphasized that the Fair, which is not intended as a trade exhibit, has the complete support of the Montreal business community, and is progressing satisfactorily.

The engineer's main address concerned what an employer looks for in a university graduate. The attitude of engineers, for instance, that "Us engineers don't need no English" is no longer tolerated, he said, and he noted that personality is perhaps the most important asset in the business community today.

The employer is not looking for a graduate with a vast store of knowledge, but rather a man of insight, broad culture, and the ability to communicate in the spoken and written word. Mr. Shaw claimed that we are asking a great deal of our universities in demanding a wide variety of specialist studies, coupled with a liberal education.

He listed many of the complaints that employers have voiced in their analysis of university graduates. Many graduates have too little knowledge of the business world in general, unrealistic job expectations, and a lack of common sense. The Deputy Commissioner praised the Bishop's Education Committee which sponsored the seminar, for attempting to bring the element of business onto its campus.

The affable businessman spent an extra hour after the seminar in informal discussion with Bishop's Principal Dr. Ogden Glass, and many students on topics ranging from the time element in the World's Fair to the responsibilities of our universities to the business community.

Stanstead mayor regrets lack of joint meetings

STANSTEAD — The Stanstead municipal meeting took place on Jan. 7.

Mayor E. J. Struthers noted with regret that the three communities of Stanstead, Rock Island and Beebe had not held any joint meetings in the past year.

He stated he will try to arrange with the other mayors for one soon, as there are several matters which require attention, being the recent robberies in the district.

Mr. Struthers reported that the International Water Company has authorized the extension of water mains on Dewey Street, with certain reservations, and on Maple street to the Gaudreau sawmill.

He stated that historic markers are available and the council will authorize a plaque for the municipality to show this village was a stage coach stop between Boston, Mass., Montreal and Quebec. Also it was first in the Eastern Townships to have a post office, in 1817, a newspaper, in 1823, Customs in 1821, commercial bank in 1856 and was incorporated as a village in 1857.

The council authorized payment of prize money to the five winners for best decorated homes in the village, Gerald Colt and Dr. Marcel Bonin, Ed. Vachon, Philip Poaps and Roger Roy, the last on Pierce Street.

Among the communications were letters concerning the seriousness of altering for contaminating natural water courses, warning that anyone doing this should first contact municipal or provincial authorities, and from the International Water Co., advising the council it is its duty during the winter months to keep hydrants free of snow.

Committee chairmen present gave their reports, bills were presented and voted paid. It was announced that students of Sunnyside School will be guests of the council at the March meeting and pupils of the Sacred Heart Grade 10s at the April meeting.

BUY—SALE—EXCHANGE
NOTED FOR
PIANO ORGAN SERVICE
New and Used
Robert Blouin PIANOS
1506 King West, Tel. 569-3423

ATTENTION!
SPECIAL ROUND TRIP
MID-WEEK 1¼ FARES
(Fare and a quarter for Round Trip)
EFFECTIVE JANUARY 14
TO QUEBEC CITY AND RETURN
$6.00
Applies on Tuesdays, Wednesdays and Thursdays
Travel Mid-Week - - - Be Sure of a Seat
QUEBEC CENTRAL RAILWAY
For particulars consult your local Agent.
Tel. 562-3855 — 562-2625

Pelletier JANUARY SALE
SUITS and COATS
NOW REDUCED
20% to 50%
ENTIRE STOCK ON SALE
174 Wellington North — Sherbrooke

NOTICE TO OUR CUSTOMERS
We will re-open for business
TUESDAY, JANUARY 14th
in the other part of the same building.
163 Queen St. — Lennoxville
GREEN'S TRADING POST
For Quality Home Cooking.

RELAX
SAUNA...
- - - IN THE PRIVACY OF YOUR OWN HOME!
HEALTHFUL — RELAXING DRY HEAT of 175°F.
NOW ENJOYED BY THOUSANDS OF CANADIANS IN MOTELS, HOTELS, SKI LODGES, HEALTH AND BEAUTY SALONS, RESORTS AND PRIVATE HOMES.
COMPLETE ROOM INSTALLED AT LOW COST!
FREE - BROCHURE - DEMONSTRATION
WRITE or PHONE TODAY
Viking Sauna
INSTALLATIONS REG'D
100 Lake Street — MAGOG — Phone 843-5011
NAME .....
ADDRESS .....

Sherbrooke Daily Record

The paper of the Eastern Townships.

Established February 9, 1897, incorporating the Sherbrooke Gazette (est. 1837) and the Sherbrooke Examiner (est. 1879)

Published every weekday by the Sherbrooke Daily Record Company Ltd., 119 Wellington Street North, Sherbrooke, Que.

JOHN BASSETT, President — IVAN SAUNDERS, Managing Director — HUGH DOHERTY, Editor-in-chief

MONDAY, JANUARY 13, 1964

School TV: experiment in progress

Those Grade Nine students at Sherbrooke High School this morning who received a lesson by television for the first time in their school's history participated in an educational development that is almost standard practice in some parts of North America.

And as the next two months go by, many more students at Sherbrooke High will be exposed to this relatively new teaching aid.

They join almost 16,000 students in Protestant schools throughout Quebec who will receive the benefits of the same program.

The chief advantage of classroom lessons by television is that they enable many thousands of students to be taught by a single instructor — a teacher who is recognized as a leader in his field. Through television, the educational benefits that a truly gifted teacher can present are given to far more pupils than through the normal classroom procedures.

The present series in Quebec is in the nature of an experiment although it is expected that the technique of television teaching will be of a sufficiently high calibre as to provide students with significant educational gains.

It may be expected, too, that the series will show that present techniques are not perfect. The series is all the more valuable for this, because it will enable educators to discover at first hand what improvement or change is needed if teaching by television is to have a permanent place in our educational system. The series should give an indication as well as to whether or not there is, in fact, a future for the technique in our Protestant schools.

One thing most educators appear to agree on is that whatever the future of classroom television, it will probably never replace the regular classroom teacher. A class is as individual as a person. Some students within a classroom require individual attention, sometimes on one subject, sometimes on a variety, and as much because they may be good students as because they may be slower ones.

Yet, it has been proved in some education systems that television teaching in partnership with classroom teaching can improve and enrich the entire educational process.

It remains to be seen whether this possibility exists in Quebec's Protestant system. Meanwhile, those in the Sherbrooke system and throughout the province who have been responsible for bringing this first experiment into our schools are to be commended. In seeking to utilize the most modern teaching techniques, in their willingness to attempt responsible innovation, they have displayed their determination to provide our children with the best possible education.

☆ ★ ☆

It's funny how a young man will chase a girl until she catches him.

Canned tap water for Hong Kong

Sherbrooke citizens who complain about the quality of their water supply may take consolation from the fact they are not living in Hong Kong.

While the quality of the local water may leave much to be desired, the quantity is ample and except in the occassional event of a broken supply main no householder has to cramp his use of the liquid, either as a beverage (ugh!) or for washing purposes.

But the position of the Hong Kong resident is decidedly different. Due to rapid population increases and inability to obtain new sources of supply the Hong Kong administration has been forced to ration its population to two buckets a day for the next five months. By May it is expected the seasonal rains will relieve the situation, temporarily at least.

In one respect the Hong Kong drought has proved a benefit to Vancouver, B.C. To meet the desires of the more prosperous Hong Kong residents, a Chinese commercial organization has arranged for the shipment of substantial quantities of ordinary tap water from Vancouver to the colony.

The water is placed into 48-ounce sealed cans for transportation to the Oriental city where it is to be retailed at 40 cents a tin, approximately the same price charged by Canadian stores for vitamin reinforced fruit and vegetable juices. The first shipment left Vancouver Christmas Eve and is expected in Hong Kong within the next two or three days.

Because of the low living standards, the ordinary Hong Kong citizen is unlikely to benefit from the water imports because he cannot pay the price. Most of the imported water will go to hotels which cater to white residents where it is needed for food and sanitary purposes.

☆ ★ ☆

When you lend a friend five bucks and never see him again, it's worth it.

Haydn S. Pearson's COUNTRY FLAVOR

Traditional January thaw welcome

Days are lengthening and gray light still lingers in the southwestern sky when a man takes milkpail and lantern and crosses the yard to do evening chores. As the days plod quietly by with cold winds and more snow, one wonders if the month will slide out without its thaw.

No one knows precisely why the January thaw has become a part of winter tradition. There are years when December has warm spells; there are years when the first month is a period of steady cold and the thaw does not come until February.

But it is the January thaw a man wants and anticipates. He watches the sky; he looks at the red line in the thermometer by the kitchen window. One evening as he crosses the yard, he stops and sniffs the air; the breeze has turned into the south. The sky is covered with a wispy haze and the moon's filtered light is pewter-gray on fields and hills.

When the countryman goes out to the barn in the evening to make sure all is well for the night, he is certain. The weather is turning; the wind is gentle and has lost its sharp edge.

In the morning, the welcome January thaw has begun. Water is dripping from the icicles on the buildings and the snow crunches softly underfoot. By noon small trickles of gray-green water are coursing down the sled tracks from the woodlot above the orchard.

One doesn't know how long the thaw will last; it may be for a day or two or it may stretch over the best part of a week. It does not matter. We know that winter is waiting again; we know that the chains will tighten. But this is a pleasant interlude and we are grateful for a respite in the heart of winter.

Other papers say:

Discipline to curb juvenile crime

(The Ottawa Journal)

Chief Justice McRuer of Ontario has followed Chief Axcell of Ottawa in the first 1964 expressions of anxiety about the problem of juvenile delinquency.

Both these gentlemen of authority will, we trust, be assisted by a report of a Justice Department committee soon to be given Parliament. The committee was appointed two years ago by Justice Minister Fulton to study juvenile delinquency in Canada and is completing its report after discussion of the problem with authorities across the nation.

To restore discipline requires, first, the determination of parents to see their children obey the rules of decent behaviour.

Parents are entitled to expect the support of school, church and recreation authority, but they have the primary duty. Young people who refuse to learn discipline of civilized living, or are not given the chance, will run afoul of the law and when they do, and when they make no use of the reform opportunities granted them, they have to be taught discipline at the training schools to which they may be sent.

None need think that another report or new declarations of police and judicial concern, will change the pattern. The security of the law-abiding society is the responsibility and the blessing of the modern family. It is within the family that discipline starts and if it is made effective there the work of police, courts and prisons will cease to be as ineffective as it sometimes appears in treating juvenile delinquency.

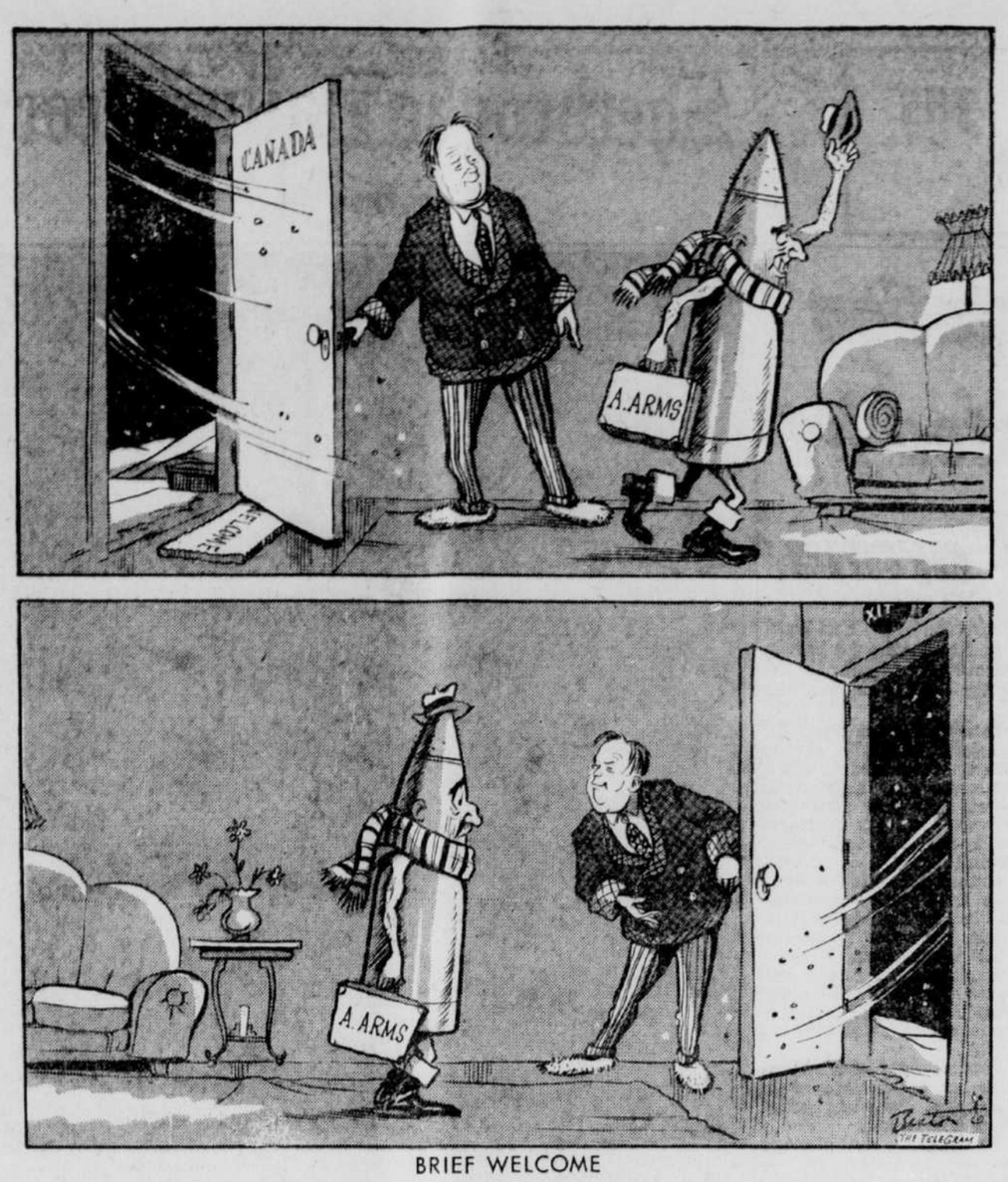

BRIEF WELCOME

Dalton Camp, advertising man

From helping underdog Tories to win, he seeks PC presidency

By GEORGE HOGAN

It is beginning to look as though delegates to next month's Progressive Conservative annual meeting are going to have something else to talk about besides the party leadership. A very interesting race could be shaping up for the party's national presidency.

This became evident with the announcement that Dalton Camp, who acted as the party's national campaign chairman in the 1963 election, will seek the office. At the time of writing, incumbent President Egan Chambers has not announced whether he will seek re-election or not. But if he does, even if no other candidates enter the race, this will make quite a contest.

Mr. Camp is a remarkable individual. He is a Conservative not by birth, but by choice. In his college days he was a Liberal. But he became disillusioned with Liberalism as he watched a Liberal government in his native New Brunswick abandon all the principles that he thought Liberalism stood for. He finally came to the conclusion that the underdog Tories came far closer to his political convictions than the ruling Grits. He joined them, and became one of the key factors in the PC's victory there in 1952.

Since then he has established quite a reputation for helping underdog Conservatives become winners. He is by profession an advertising and public relations executive, now heading his own firm, Dalton K. Camp and Associates. His technical knowledge of the advertising business combined with his intuitive flair for politics has produced a very rare combination which made him a matchless manager of election campaigns.

After the New Brunswick victory in 1952, he went back to help Hugh John Flemming score a repeat victory in 1956. He then went over to Nova Scotia, and helped run the campaign which brought Bob Stanfield to power. In 1958, he performed the same service for Duff Roblin in Manitoba. He has since worked with both Roblin and Stanfield in campaigns that produced two further victories for each. The most recent was Stanfield's spectacular landslide last October, when he won 39 out of 43 seats.

Camp played an important but subordinate role in the three Diefenbaker victories, but in line with his evident addiction to apparently hopeless causes, he took on the overall management of Diefenbaker's 1963 campaign at a time when it looked as though the Conservative Party was in the final stages of disintegration. Considering the circumstances, the surprising feature of that campaign is not that it was lost but that it was almost won.

Although Camp is not an old guard Diefenbaker man, he unequivocally supports Mr. Diefenbaker in the present situation. I can testify from personal experience that in the palmy days of Diefenbaker's power the two men were anything but close. But over and above a personal admiration for Diefenbaker. Camp believes very simply in loyalty to the leader of the party. In the middle 1950's, he was for a time associated with the Conservative National Headquarters when certain elements were openly undermining the leadership of George Drew. He supported Drew just as vigorously then as he supports Diefenbaker now. As a close advisor, not only of Diefenbaker, but of Roblin and Stanfield, he is in the unique position of having a close relationship not only with the present leader, but with two of the most likely candidates for his successor.

In my opinion, Camp's greatest problem, both in seeking the office and in holding it, will be the suspicion which for some reason in democracies seems to be attached to people in the advertising business. Most people who have met him are impressed by how little he resembles the conventional Madison avenue stereotype. The fact is that in his political role he is anything but a hired huckster; he is a partisan and highly articulate Conservative thinker in his own right.

Camp sees a new role for the national PC Association larger than it has hitherto played. When the party was in power there were obvious limits to the extent to which the association could serve as a vehicle for the expression of new ideas. But now that policy can no longer originate with cabinet ministers and their civil service advisors, the party must look to the Parliamentary caucus and the national association for policy formulation. The importance of the association in this process is that it can provide a voice for the thousands of loyal Conservatives across the country who are not professional politicians to make their views heard.

TNS

AUSSIE VOTERS

The number of persons eligible to vote in Australian national elections stands at 5,800,000, exclusive of the Australian Capital Territory and Northern Territory.

Bygone days

TWENTY YEARS AGO

(From the Record of Thursday, January 13, 1944)

The annual meeting of the Women's Association of Hatley was held in the vestry, where dinner was served to a large number of pupils of the school. Following a Week of Prayer meeting, the annual session of the association was held, Rev. H. G. Rice taking the chair for the election of officers, who were all re-elected as follows: Mrs. L. H. Parker, president; Mrs. Ronald McClay, vice - president; Mrs. C. P. Young, treasurer; Mrs. Howard Ayer, secretary.

* * *

FIFTEEN YEARS AGO

(From the Record of Thursday, January 13, 1949)

Miss Barbara Larrabee was hostess to 35 young people at a dance recently held at the Mackinnon Memorial clubroom. Mrs. R. R. Larrabee, mother of the hostess, and Mrs. James Corfield assisted with refreshments served buffet style. The guests included the Misses Peggy Lou Shortt, Anne Savage, Sally Hume, Elaine Holt, Jane Quintin, Margaret Graham, Christine McAnespie, Marion Wright, Barbara Young, Isabelle Edney, Barbara Wright, and Janet Bayley; Messrs. Forrest Roy, Warren Forbes, Frank McRea, Warren Lynch, Curtis Bishop, Barry Holt, Bob Jarjour, Arden Sears, Sutherland Stewart, Charles Buckland, Charles Curphey, Robert Bayley, Gerald Heath and George Morgan.

* * *

TEN YEARS AGO

(From the Record of Wednesday, January 13, 1954)

The Birchton Farm Forum's meeting, re-opened after the holidays, took place at the home of Mr. and Mrs. Gordon Kirby on Jan. 4. A very good attendance was present, and a basket lunch was served. Mrs. Kirby was assisted by her mother, Mrs. S. J. Taylor, and sister-in-law, Mrs. Neil Taylor. The next meeting is to be held at the home of Mr. and Mrs. Hollis Smith.

TODAY IN HISTORY

By THE CANADIAN PRESS

Jan. 13, 1964 . . .

French novelist Emile Zola published a letter 66 years ago today—in 1898—beginning with the words J'accuse, in which he made serious charges against the French government with respect to the Dreyfus affair. Zola was sentenced to a fine and imprisonment, but fled to England, returning a year later when he heard there was to be a revision of the Dreyfus case. The supreme court of appeals cleard Dryfus in 1906 and he was made a general during the First World War, dying in 1935.

At the Opera

ACROSS

1 "Magic Flute" composer
7 Opera by Bizet
13 Culmination
14 Tennyson heroine
15 Mythical lion
16 Maple seed
17 Spherical body
18 Seaman
19 Head of hair
20 Part of finger
22 Sin
23 Son (Fr.)
24 Brown
26 Bitter vetch
27 Performing labor
29 Snow vehicles
30 Obtain
31 Unaccompanied
33 Nee
35 Sumerian sun god
36 Pronoun
39 Arctic explorer
40 Quotation collection
41 Receipt (ab.)
42 Moslem decrees
44 Knotty
47 Craving
48 Remain closed
49 Heretofore
50 Rounded

DOWN

1 Opera by Massenet
2 Musical opus
3 Voodoo divinities
4 Epoch
5 Pacific turmeric
6 Number
7 —— Franck, composer
8 Winged
9 Male sheep
10 Ohio Indians
11 Enlist
12 Certain tides
18 Verdi's "La ——"
21 Decrease
22 Ireland
23 California city
25 Hide
26 Reverberation
28 Eskimo hut (var.)
30 Fat
32 Continent
33 "Bartered —" by Smetana
34 Rower
35 Rip
37 Set anew
38 Play division
40 Devoted to planes
43 Noise
44 "— Cracker Suite" by Tschaikovsky
45 Unit
46 Drone bee

Answer to Previous Puzzle

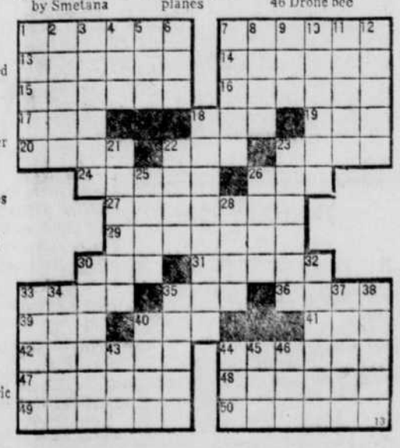

Sherbrooke Daily Record

SUBSCRIPTION RATES

Carrier delivery in Sherbrooke and Eastern Townships, 30 cents weekly, 15.60 per year. Mail subscription in Canada, Great Britain, 1 year $9.00, 6 months $5.00, 3 months $3.00, 1 month $1.25. United States and South America, 1 year $17.00, 6 months $9.00, 3 months $5.00, 1 month 2.00. Single copies 5c; Back copies, 5c; over 30 days old, 10c; over 90 days old, 25c.

"Authorized as second class mail, Post Office Department, Ottawa."

Down at the spa

'Happy holiday, here's your diet'

HOLLYWOOD - BY - THE-SEA, Fla. — (NEA)—"The bellboy will show you to your room," the desk clerk said, ringing the traditional little bell, "and I'll make an appointment for you with the doctor.

"We hope you have a wonderful vacation."

It is once against that annual affluent moment when the getters and the spenders begin their winter season in the sun—but this year with a considerable difference.

The spa has come.

"You're in pretty fair shape, considering how you live the rest of the year," the doctor said, filling out various slips of paper after an extensive examination. "I'll send my report on you down to the kitchen and up to the phyical therapy floor.

"Have a wonderful vacation."

* * *

This hotel is called the Sun Spa. Others like it in broad outline, but perhaps not so luxurious, are opening across the landscape as North America suddenly discovers a European tradition nearly 25 centuries old.

Now it is not so easy to define a spa. It is not a dieter's retreat, although diet is part of it. It is not a gynmasium, although the corridors resound with muscle tone. It is not a health bar, steam bath, yoga emporium, fountain of youth or rest home. But it is also all of them.

Last year, according to spa historian Oscar Katov, spagoers spent over $100 million at European spas, whose names have become lenendary through the centuries: Vichy, Baden-Baden, Montecatini, Marienbad . . .

"Okay," a facilities director at the Sun Spa said, checking a slip of paper, "take off your clothes. You get 9 minutes in the Finnish bath, 12 minutes in the Roman pool, 10 minutes in the Swiss shower, a Swedish massage—either with salt or rose oil."

At the peak of the season, people in their right minds are asked to fork over $30 a day for this heat, cold, wet, dry, push, pull and pummel, only to find at the end of it all a low-calorie, low-cholesterol, precariously balanced diet meal waiting for them in the sumptuous dining room.

"I hear from the waitress that you've ordered butter, bread, water and a second helping," a dietician says, sitting down at your table. "Well, you probably don't know what that kind of eating does to your system.

"Why don't we talk about it and then you'll see that you really don't want to spoil your vacation . . ."

That people will pay resort prices for this discipline is not nearly so surprising as the fact that they come at all.

"Of course, they come," says Sun Spa owner Margery Bellows Lane. "They love it. They stay three weeks at the minimium, and often longer. Some of them come twice each year.

"They way they live at home—too much liquor, too much entertainment, late hours, overeating, no exercise—well, discipline is the only kind of vacation that makes any sense."

The PRAYER FOR TODAY FROM The Upper Room

Verily I say unto you, Except ye be converted, and become as little children, ye shall not enter into the kingdom of heaven. (Matthew 18:3).

PRAYER: Our Father, we earnestly pray that Thou wilt lift the blindness and deception that grip us on every side. Grant to people everywhere a new and true vision and draw them by the Holy Spirit to Christ the Savior and Lord. It is in His name we make our prayer. Amen.

go west to the exotic east

let Canadian Pacific jet you there

Unravel the mysteries of the Orient. Discover the fragile charm of Japan . . . the teeming life and commerce of Hong Kong. Fly there on a Super DC-8 Jet . . . the fastest, most direct service from Montreal to Tokyo, then to Hong Kong. World famous Empress service – and daylight all the way! Choose from low cost Orient tours. Example: 12 dazzling days in Tokyo, Kyoto, Hong Kong – only $239 plus air fare. Call your Travel Agent or any Canadian Pacific office. UN 1-9361.

FLY Canadian Pacific

TRAINS/TRUCKS/SHIPS/PLANES/HOTELS/TELECOMMUNICATIONS
WORLD'S MOST COMPLETE TRANSPORTATION SYSTEM

TRAVEL SERVICES & INFORMATION WITHOUT CHARGE

VOYAGES MARCEL DARCHE INC.

Marcel Darche, 74 Albert St., Sherbrooke, Que., 562-1012 or 562-1013

TRAVEL AGENCY

Marie Rees Boulanger, 481 Main, Granby, Que., FRontenac 8-4624

During debate on Bill 60

'Caouette' ejected from session

By ALICE BUCKLAND
(Record correspondent)

WATERLOO — "I got more information out of that session of Parliament than anything for a long while." was the comment many students gave after attending Mock Parliament at the Waterloo High School. Some of the audience had been to an opening of parliament but the majority were watching the procedure for the first time.

January 9 the members of the Public Speaking and Debating Society presented a very realistic meeting of parliament. At least 30 young people were part of the program. They had been coached by the local member of parliament, Armand Russell who attended several practices and gave them advice. Mrs. Roger McKergow and Mr. Stuart Peters, staff advisers were responsible for this ambitious and successful presentation.

The scene opened in the Lower House at Quebec City. To aid the inexperienced ones, a narrator, Morna Flood, gave information from time to time. She termed the evening's entertainment "an educational exercise." It was enjoyable as well as educational.

Fred Sheppard, Sergeant-at-arms ushered in the Lieutenant-Governor, Norman Singfield and Mr. Speaker, Ted Jackson.

Three parties were formed for the session. The Liberal party and Jean Lesage, was represented by Wesley Larose, the Union Nationale leader, Daniel Johnson, by Bill Johnson. The third party of Separatists with Real Caouette as leader was taken by Graham Worden, whose opening speech was in French.

The Sergeant-at-Arms placed the Mace on the desk and parliament was opened. The young leaders and members had a carefully planned program of three bills under discussion.

Bill No. 40 on tourism, where a large sum of money was voted to the development of tourist attractions, after the usual heated debates.

Bill No. 55 on municipal affairs was discussed at great length, especially as it affected the Town of Waterloo. The artificial ice project was approved of and the party moved the deficit be paid.

Bill No. 60 on education caused difficulty and confusion. In fact the leader of the Separatists had to be ejected, owing to his noisy disagreements. It was all very realistic, even if the students had trouble keeping a serious manner when Fred Sheppard forcibly escorted Graham Worden from the floor, Graham being several sizes larger than Fred.

The whole picture of parliament in session was true to life. Two most efficient page boys, Janny Ray and Joyce Norton were kept busy passing messages and drinks of water. A few of the members seemed to need countless cups of water.

It would be hard to choose the best speakers. But it is easy to state that Parliament will have to "look to its laurels" if it is going to provide members better able to handle affairs than these students can in a few years.

Ted Jackson was a fine Mr. Speaker. He kept the session under control, kept order and summed up the problems in a very adult manner.

Wesley Larose had a clear voice and positive way of speaking which was most convincing.

Perhaps no one had a better grip of the whole situation than Bill Johnson. He is a born politician career.

June McClellan is a veteran at public speaking. She emphatically brought out her arguments and won—to the confusion and defeat of the Separatist leader, Graham Worden.

The other members all took their part well and spoke convincingly.

At the close of this exceptionally fine evening, Ted Jackson thanked Mr. Russell for his help and advice. Mr. Waye congratulated the young people on their performance and thanked Mrs. McKergow and Mr. Peters for their assistance.

MOCK PARLIAMENT — Students of Waterloo High School's Public Speaking and Debating Society listen intently to a debate during the Society's Mock Parliament held January 9. Seated is Ted Jackson, Mr. Speaker. From the left are Morna Flood, narrator, Lorne Boyd clerk and Fred Sheppard, sergeant at arms.

(Record photo by W. Bessette)

Mrs. Boivin chosen '63 personality

GRANBY — (Special) — Mrs. P. Horace Boivin, wife of the first magistrate of Granby has been chosen as the Personality of the Year, 1963 by a jury composed of the presidents of the various public groups of Granby.

Each year the Junior Chamber of Commerce Inc in co-operation with the local organizations chooses a personality of the year and it was a unanimous vote in favor of Mrs. Boivin. Yves Lagace and Yves Menard, joint presidents presided.

Realizing that Mr. Boivin had dedicated more than 25 years to the municipality of Granby it was decided that Mrs. Boivin had devoted as much time to the city of Granby and its progress and to the happiness of the citizens with her great friendliness and kindnesses to all who know her.

She was the former Frances Bergeron and she and her husband are the parents of eleven children, Diane, Ernest, Robert, Elyse, Charles, Claude, Marie, Richard, Lynne Georges and Julie.

A banquet will be held in honor of the lady chosen, Mrs. Boivin, in the latter part of February.

Mr. and Mrs. Boivin were married in January, 1940.

INVESTMENT SECURITIES
STOCKS & BONDS
MORGAN, OSTIGUY, HUDON LTD.
MORGAN & CO. LTD.
CONTINENTAL BUILDING, SHERBROOKE

Granby alderman resigns

GRANBY — (Special) — Alderman of Seat No. 2 here, Ralph Allan has announced that he will not seek re-election this term.

In a letter to the City of Granby Mr. Allan says:

"The present term of the Mayor and all aldermen terminates in January, 1964.

After considering my position as Alderman during the last nineteen years and the tremendous amount of work which this position now involves and the effort necessary to do the job well and conscientiously, I feel that a younger man should be considered for my ward No. 2.

I have worked to the best of my ability for the progress and the economic development of Granby with the co-operation of my confreres in the council and the employees of the City, I consider that the city has one of the best administrative bodies in the mayor, the aldermen and the city staff that it has ever had. It is with regret that I will resign from the city council at the end of this term.

I would like to thank all my constituents and friends for their support throughout the years.

Granby has great plans drawn up by competent engineers for water improvement, both in quality and quantity and sewage disposal, town planning and traffic control which I know will be carried out by the city council I ask that you, all give cil I ask that you all give

Wild life photographer to speak at YCA meeting

GRANBY — (Special) — The next meeting of the Yamaska Conservation Inc. will be held January 15, at 8 p.m. in the Royal Canadian Legion Hall at 172 Court Street, here.

This will be the annual meeting and the program will be of interest to the members. It is announced that the next meeting will be held in Waterloo in March.

The guest speaker will be Serge Deyglun, popular outdoor writer and wild life photographer. Films to be shown are They Always Come Back an exciting wildlife film. Fishing in Alaska, a wonderful fishing film. Projection is with the courtesy of Gaston Forand.

There will be the election of officers and directors for 1964.

Once again, this year the fly tying course will be held, starting on January 29 in the offices of Cresswell Pomeroy Ltd., on Leon Harmel Street, Granby. Starting time is 7:30 p.m. and anyone wishing to have further information may contact Tom Smith or Dale Allen.

As has been the custom at the past four annual meetings, Sterling Pollock will be on hand to present his trophy to the member judged to have done the most for the association in 1963.

Door prizes will be as follows: (1) Model 77 automatic .22 rifle worth $70; (2) Mitchell, 300 reel, worth $30; (3) Solenger hunting knife, worth $7.

UCW guild elects officers

WATERLOO — (Special) — The officers for the year 1964 of the Evening Unit of the United Church Women here were elected at a meeting January 9, at the home of Mrs. Myrtle Wilkinson.

Mrs. Bobby Cochrane was elected president and Mrs. Bertha Cousens the secretary.

The main item of business on the agenda was planning a card party to be held at the Church Hall February 6.

A letter of thanks was read from the Canadian Mental Health Association for Christmas gifts sent from this Unit to forgotten patients.

Refreshments were served by the hostesses, Mrs. Cochrane and Mrs. Betty Black.

Scots arrive

FORT CHURCHILL, Man. (CP)—Britannia jet-prop transport of the Royal Air Force transport command flew 150 members of Britain's oldest infantry regiment, the Royal Scots, into this northern army base during the weekend in two airlifts. Scheduled for a five-week cold weather training stint, the Scottish regiment landed in sub - zero temperatures.

Kiwanis meets Tuesday

GRANBY — (Special) — The Granby Kiwanis Club will hold a meeting on January 14, at 6:15 p.m. when they will have a round table discussion to talk of the projects to be held in the coming 1964.

Joe McCaulay, president, hopes for a good attendance to assist him with the conference.

Slate presented at UCW meeting in Graniteville

GRANITEVILLE — The first meeting of the U.C.W. for 1964, held in the church dining hall, was opened by the former president, Mrs. Carrie Leney.

The new slate of officers for the coming year was presented by Mrs. Ralph Rogers, as follows: President: Mrs. Harold Johnson, first vice-president; Mrs. Carrie Leney, second vice-president; Mrs. Roy Parrish; treasurer, Mrs. Reg. Eryou; secretary, Mrs. Douglas Bliss. Presbyterial committee, Mrs. Lyell Hand, Mrs. Charles Bullock and Mrs. Reg. Eryou; sunshine convener, Miss Elsie Henderson, Mrs. Lyell Hand, Mrs. Roy Parrish, Mrs. Arthur Bullock, Mrs. Alfred Smith and Mrs. Reg. Leney.

Plans were made for a social evening to be held in the church hall on Jan. 25. Everyone is welcome.

At the close of the meeting lunch was served by the hostesses, Mrs. Bernard Leney and Mrs. Douglas Stevenson.

The next meeting will be held in the church dining hall on Feb. 7.

COMPLETE PRINTING SERVICE
Sherbrooke Daily Record
PRINTING DEPARTMENT
50 Camirand St.—Sherbrooke
Tel. 569-3636

WOULD BE TV STAR — Taffy, a talented mongrel owned by Mrs. J. P. Ellis of Brentwood Bay, B.C., has entered competition for the starring role in Hollywood TV comedy Petticoat Junction. Producer Dick Wessen says he's looking for strictly non-pedigree talent. Taffy thinks he fits bill and gives a pram pushing display as example of talents that include hoop-jumping ball-pushing, dancing and saluting.

(CP Wirephoto)

SOUTH BOLTON —

Mr. Edward Lodge, of Waterloo, and Mr. Wilbur Everett, Vale Perkins, were tea guests of Mr. and Mrs. Bloomfield.

Mr. and Mrs. Ray Stowe were Sunday guests of Mr. and Mrs. T. Strange, Foster.

PROVINCE OF QUEBEC
CITY OF SHERBROOKE

NOTICE TO THE RATEPAYERS
HEALTH DEPARTMENT
REMOVAL OF CHRISTMAS TREES

The ratepayers are requested to place Christmas trees near the street, on the first day, as listed below for each ward and the removal of such trees will be made accordingly:

EAST WARD —
Wednesday, January 15;
Thursday, January 16;
Friday, January 17.

NORTH WARD —
Monday, January 20;
Tuesday, January 21;
Wednesday, January 22;
Thursday, January 23.

WEST WARD —
Monday, January 27;
Tuesday, January 28;
Wednesday, January 29;
Thursday, January 30.

CENTER AND SOUTH WARDS —
Monday, February 3;
Tuesday, February 4.

H. P. Emond,
City Clerk.

Power fails in storm

WATERLOO — (Special) — The freezing rain and high winds Friday caused trouble and confusion in Waterloo.

Several sections of the town were without power during the early hours of Friday morning. The storm of sleet and wind broke limbs of trees which fell over wires. Electricity was cut off at 2:05 a.m. and not restored to every section before 7:30 a.m.

Residents beside the main office on Main Street were awakened at 2:05 a.m. by what seemed to be a bomb blasting.

Dixie Clark, whose building adjoins the power office stated he saw the flash of light and heard explosions. He was sure at first the whole place was on fire, he said.

The switches blew out in the transformers at the back of the station and caused the explosions.

PULPITS

Continued from Page 3

about the things in which they all profess a common belief. . . Were it not so tragic it could be laughable . . . Think of the gentle and loving Christ crying out against the money changers in the temple and then wonder whether or not he is crying out against his Church something very similar to what he said at that time "My Church was to be the family and household of God, a fellowship of love and of understanding and of unity but ye have made it a den of debaters and a cause of estrangement among brothers'."

"Sensitive and mature Christians have come to recognize the folly and the sin of our divisiveness and are drawing ever closer to unity and in some cases to actual church union. Our Lord's prayer for his Church, in effect his last will and testament, was that all should be made one and this has the power and the force of a commandment which we cannot disregard. The measure of our obedience to this, the measure of our will to unity is in fact the measure of our Christianity."

Rev. A. B. Lovelace, preaching in St. George's Anglican Church Lennoxville, said: "There is a sincere yearning in the hearts of Christians everywhere for closer co-operation. A divided Church is unthinkable in a world rent asunder by racial prejudice and hatred. Our world cannot achieve the brotherhood of man until man is prepared to practice Christian brotherhood in every field of human endeavour. The Church must lead the way by demonstarting to the world that unity kindled by the fire of our common faith."

Rev. Dr. Cecil Currie of Sangster Memorial United Church preaching in First Baptist Church, Sherbrooke, dealt with some nebulous ideas people have regarding the Church today and then turned to the inner spiritual unity of the Church — "where Christ is there is the Church."

Financial & Market Report

COURTESY OF GREENSHIELDS LTD.

MONTREAL STOCK EXCHANGE

Closing 11 a.m.

Abitibi	13¾	13⅞
Algoma	60½	68½
Aluminium	29¼	29¼
Argus Corp.	13¼	
Asbestos	22	22¼
Bell Tel.	53⅞	53¾
Brazil	2.60	2.55
B. A. Oil	28¼	28⅛
B. C. Forest	24½	24½
B. C. Power	.43	.40
Bruck "A"	25½	25¾
Can. Cement	39⅞	39⅝
Can. Iron	24⅞	24⅞
Cdn. Aviation El.	9¾	9⅞
Cdn. Breweries	10	10⅛
Cdn. Br. Alum. A	8¾	
Chemcell	13⅜	13⅜
Cdn. Pac. Railway	37¾	37⅞
Cons. Paper	40⅞	40½
Cons. Smelters	32	32
Dist. Seagrams	52⅞	52½ B
Dom. Bridge	18⅝	18¾ B
Dom. Tar	17¼	17⅛
Dom. Textile	24¼	24¼ B
Dupont	39⅞	40
Famous Players	19¼	19¼
Ford "A"	177	176¾
Fraser	29	28¾
Great Lakes Paper	23⅜	23⅜
Hawker Siddley	6⅝	6⅞
Home Oil "A"	12¾	12⅝ B
Hudson Bay Co.	15⅜	15¼
Hudson B Mining	59⅝	59¼
Imperial Oil	45¾	45¼
Ind. Accept.	25	25
Int. Nickel	77	77
Intl. Paper	35¼	34¼ B
Int. Pipe	82	81¾ B
Jam. Public Serv.	11	11¼
Labatt	18¼	18
Laur. Fin. "A"	14½	14⅝
McMillan Bloedel	27⅜	27⅜
Massey-Ferguson	17½	17½
Molson's "A"	27¾	27¾
Ogilvie	16⅛	16
Noranda	41¾	41¾
Price Bros.	39	39
Quebec Tel.	45	44½
Royalite Oil	14⅜	14⅜
Sayvette	3.00	
Shawinigan Ind.	5⅛	
Steeel Co.	23⅞	24
Traders Fin. "A"	11⅞	12
Tarns-Can. Pipe	35⅛	35⅛
Trans-Mt. Oil	15	15
Triad Oil	2.02	1.96
Walker	61½	62¾
Zeller's	37	37¾
Bn. Cn. Nationale	80	79⅞ B
Bk of Montreal	65⅜	65⅜
Bk of Nova Scotia	70½	70¼
Bque Prov.	54	53½ BXD
Cn. Bk of Comm.	64½	64⅝
Royal Bank	74½	74⅞
Tor. Dom. Bank	65¼	65 B
MINES and OILS —		
Advocate	6.50	
Alta. Gas Trunk	29¾	
Cassiar	10⅝	
Central del Rio	7.25	7.25 B
Denison	10½	10½
Falconbridge	61¾	62
Gunnar	8.20	
Hollinger	8.20	
Kerr Addison	6.80	6.75
Quemont	10⅞	
Steep Rock	4.25	
Northern	1.98	1.95
Kelly	.47	.42

NEW YORK STOCK EXCHANGE

Closing 11 a.m.

Amer. Tel.	141½	141½
Anaconda	47⅜	47
Bethlehem Steel	34⅛	33¾
Borden's Co.	65	
Chrysler	83⅞	New 41⅞
Comm. Solvents	31	
Cons. Edison	84⅝	
Douglas	22	
Dupont	241¼	241½
General Electric	86⅞	
General Motors	79⅛	79
Goodyear	42½	42½
Intl. Bus. Mach.	5.33	5.30½
Int. Paper	32¼	32⅛
Int. Tel.	56⅛	
Johns-Manville	52	52¼
Montg. Ward	34⅝	34⅞
N. Y. Central	26	
Pepsi	50½	
Radio	107⅛	106½
Republic Steel	42¼	
U. S. Rubber	45¾	
Std. Oil of N. J.	77⅜	77¼
Studebaker	6⅞	
U. S. Steel	56	56⅜
Woolworth	75½	76

Couple feted at birthday party in Tomifobia

TOMIFOBIA — Mr. and Mrs. Wynn Dustin entertained on Jan. 4 in honor of the birthdays of Mr. Dustin's parents, Mr. and Mrs. Thomas Dustin, of Ayer's Cliff.

The evening was spent in playing cards, followed by lunch, which included a decorated cake, made by Mrs. Dustin, Jr.

Guests included their daughter, Mrs. Donald Shurman, and Mr. Shurman, their son, Mr. Weldon Dustin, and Mrs. Dustin and children, all of Ayer's Cliff.

Mr. Dustin's birthday occurred Dec. 30 and Mrs. Dustin's, Jan. 7.

Kinnear's Mills

Mr. and Mrs. Russell Rothney and family were guests of Mr. and Mrs. Ray Nutbrown, at Lennoxville.

Mr. and Mrs. Lyman Morrison and Mrs. T. J. Bailey were guests in Lennoxville, of Mr. and Mrs. Willard Young and family.

Miss Colette Jacques has returned to Quebec City, after spending the holidays with Mr. and Mrs. W. Wallace and family and with the Dumas family, in Lemesurier.

Mrs. Harold Jamieson and son, Rufus, were in Sherbrooke recently and were accompanied home by Mrs. Edith Learmonth, of East Angus, who will spend a week with her cousins.

Mr. and Mrs. George Crawford and family were guests of Mrs. Crawford's parents, Mr. and Mrs. Lloyd Bennett, and family.

Mr. Irvine Maxwell, and Mrs. Annie Davidson and daughter, Iona, were guests of Mr. and Mrs. Wilbert Maxwell and family in Lennoxville.

Miss Patricia Rothney has returned to her studies in Sherbrooke, after spending the holidays here with her parents.

Cleveland WI member honored on Birthday

CLEVELAND — The Women's Institute meeting was held at the home of Miss Alice Dresser on January 4.

At the close of the meeting, during the serving of refreshments, a cake was presented to Miss Minnie Stamp in honor of her birthday. Miss Stamp, the oldest active member, has been associated with the Institute for over 40 years. Happy Birthday was sung by the members.

The president welcomed the County president, Mrs. J. Gilchrist.

Mrs. Smith, Mrs. Oborne and Flora Fletcher are to choose a quilt pattern and buy the material.

Several letters from the recipients of Christmas cheer baskets, also letters of thanks were read from Larry Woods and Judy Reed, who received the W.I. prizes, which were awarded to Grade 6 pupils in St. Francis High School.

A donation was received from a former member, Mrs. Gertie Tozer, of Westmount.

Mrs. Gilchrist gave a few words of appreciation for what the branch had accomplished at Christmas, and spoke on the county work. She was thanked by the president and presented with a small gift.

The Birthday Auction amounted to $2.05.

Mrs. Oborne, welfare and health convener, held a contest, the prize winners being Mrs. Gilchrist, first, Mrs. K. Stevens, second.

The next meeting will be held with Mrs. A. T. Smith, on Feb. 6.

EASTMAN —

Mrs. Edith Stowell is spending the winter with her daughter and family, in Chateauguay.

Miss Dorothy Baranek and Miss Alice Johnston, of Montreal, spent the weekend with Miss Baranek's mother, Mrs. Margaret Baranek.

Mr. and Mrs. H. Taylor and son, Mr. Gordon Taylor, were New Year's guests of their son and brother, Mr. Taylor, and Mrs. Taylor, at Magog.

Miss Louise Benoit, of Montreal, was with her parents, Mr. and Mrs. Fred Benoit, for the holidays.

COLONIZATION

Continued from Page 3

Growers' Ltd., had been appointed to the position.

Mayor E. J. Struthers of Stanstead, vice-president of the Federation, also stressed the need for an extension of the settlement work among farmers of the Eastern Townships.

Mr. Brown assured the Federation of his sympathy and support for the work they were doing in Quebec. Food production and consumption figures for this province showed that, in many main food items, Quebec must import large amounts of produce, produce which could easily be raised by our own farmers.

As a farmer himself, Mr. Brown felt that any movement which had for its aims the settlement of more farmers on the land, and the encouragement of those now farming, would have his support at Quebec.

EAST ANGUS —

Miss Elizabeth McLellan spent a few days in Montreal the guest of Mr. and Mrs. Clifford Parker and Mr. and Mrs. Harold Parker.

Card of Thanks

MATTHEW — We wish to express our sincere thanks and appreciation to our neighbors and friends who were so kind to us during the sudden death and burial of the late T. A. Matthew. Especially do we thank Rev. Mr. Sutherland, the choir, Dr. Curtis Lowry, Mr. and Mrs. T. C. French, those who sent flowers and donations to the cemetery, cooking and many other deeds of kindness. All this is deeply appreciated, and will never be forgotten.

THE RELATIVES

In Memoriam

MORRISON — In fond and loving memory of our son and brother Wilbert T. Morrison, who passed away Jan. 12th, 1963.

MRS. A. E. MORRISON (mother)
ANGUS AND BILLY (brothers)
MRS. JEAN HAMVVEE (sister)
JUDY A. HAMVVEE (niece)
Thetford Mines and Montreal P.Q.

Births

AMES — To Stewart and Judy (nee Gamble) a son, Allan David, 6 lbs. 2 oz., at the British Military Hospital in Trenlohn, Westphalia, Germany, on Dec. 30, 1963.

CARR — To Basil and Gloria (nee Bryant) a son, John Douglas, 8 lbs. 8 oz., at the Sherbrooke Hospital on January 9th, 1964. A brother for Steven and Patricia.

RODGERS — To Lawrence and Joan (nee Joan Rief) a son, Robert Michael, 6 lbs. 2 oz., at the C.J.M. Hospital, Asbestos. Both well.

Deaths

BORIGHT, Bernice Belle — At the Ruth Nursing Home, Brome, Quebec, on Saturday, January 11, 1964, Bernice Belle Boright, in her 95th year. Resting at her late residence, Mansonville, Quebec, where funeral service was held from St. Paul's Anglican Church, on Monday, January 13, at 2:00 p.m. Mr. R. G. Albiston officiating. Interment Mansonville, Quebec. Arrangements by C. E. Wilson & Son Funeral Directors.

DUBOIS, Henri — At Sherbrooke, Quebec, on Sunday, January 12, 1964, Henri Dubois, beloved husband of Rose Lavoie, residing at 405 9th Ave., So., at the age of 61 years. Resting at Gerard Monfette's Funeral Parlor, 33 Bowen Avenue So., where the funeral will leave on Tuesday, January 14th, for service in the Coeur Immaculee Marie Church at 9:30 a.m. Interment in St. Michael's Cemetery.

GIFFORD, Jean — At the Sherbrooke Hospital on Saturday, January 11, 1964, Jean Keenan in her 64th year, beloved wife of Wade Gifford, and mother of Virginia (Mrs. John McElroy), of Trenton, Ontario. Resting at Lockwood's Funeral Home, Danville, funeral service in St. Augustine Church, Monday, January 13, at 2:00 p.m. Rev. G. L. Westman offiicating. Resting in the Danville vault.

LECLERC, Lynne Bernice — At Fort St. John, B.C., on January 3rd, 1964, Lynn Bernice LeClerc, age 5 years, youngest daughter of Mr. and Mrs. Bert LeClerc (nee Mildred Caverly).

REDMOND, Thomas R. — At Sherbrooke, Quebec, on Sunday, January 12, 1964, Thomas R. Redmond at the age of 61 years, beloved husband of Regina Laflamme. Resting at Brien Funeral Parlor, 162 Murray Street, where the funeral will leave on Wednesday, January 15 at 8:45 a.m. for service in St. Patrick's Church at 9:00 a.m. Interment in St. Michael's Cemetery.

WRIGHT, George Edward (Ned) — Suddenly at his residence, 358A Queen Street, Lennoxville, Quebec, on Monday, January 13, 1964. George Edward (Ned) Wright, beloved husband of the late Louise Winget, and father of Mrs. Henry Winget (Edith) of Arlington, Mass., Archie, of Sherbrooke, Quebec, Herbert, Mrs. Arlie Fearon (Mabel), Florence, George, of Lennoxville, Quebec, and Mrs. Horace Gilbert (Dorothy) of Ville St. Laurent, in his 96th year. Resting in the R. L. Bishop & Son Funeral Home, 76 Queen Street, Lennoxville, Quebec. Funeral service from St. George's Church, Lennoxville, on Wednesday, January 15 at 2:00 p.m. Ven. Archdeacon T. J. Matthews officiating. Interment in Malvern Cemetery.

J. W. DRAPER
FUNERAL HOME
314 Main St., Cowansville
263-0393
Successor to Howard Hastings
The Late: Geo. Robb, Jos. Hingston, Kenneth Jenne, Walter Morrison. Established 1850.

Marriages, Card of Thanks, Death Notices Births,

25c per count line. Minimum charge, $2.00 (8 lines or less).

IN MEMORIAM NOTICES

20c per count line Minimum charge. $2.00 (10 lines or less) Poetry 25 cents a line extra. Additional names over three: 10 cents each name.

ALL ABOVE NOTICES MUST CARRY SIGNATURE OF PERSON SENDING NOTICE.

OBITUARIES

Obituaries received within one month of death are published free. A charge of $5.00 is made for obituaries delayed beyond this period.

The Record reserves the right to edit or condense obituaries because of space limitations.

For and about Women

An Empire line shift in luxurious new Celasilk, is an elegant Canadian traveller, pictured here at Sam Lord's Castle in Barbados. A simple tie bow trims the high waistline of the Holiday Knitwear design, one of the first made from the new fabric which is now appearing in resort and holiday collections.

Polly's pointers

by Polly Cramer

DEAR POLLY — Everyone asks how I manage my eight small children. The oldest is 11. It is really a simple job to get children to do their share if they understand they are part of the family and, as such, must help make things pleasant for everyone, including dear old mom.

The five who go to school get themselves dressed, have breakfast, brush their teeth and straighten their beds. The three little ones pick up toys and take out the garbage. After lunch the little ones and I take a nap and, by this time, I need it.

When the older children come home, they take off their school clothes, hang up those that can be worn again, put on play clothes and then have a snack of their choice. Next th y do written homework before supper. They know playtime comes only after this is finished.

A schedule for each one's evening duties is taped inside the kitchen closet door. This is a weekly schedule and shifts the duties daily. The duties are setting the table, stacking dishes, washing, drying, picking up toys and papers. The one who sets the table does nothing after dinner. This is his or her night to relax, watch television and so on. Any remaining study is done after supper with mother and dad on hand to help. Changes have to be made occasionally for special events or when one child is away visiting, or sick. The children aren't denied fun with this routine. We have baseball players on school teams, camping trips in the summer and family picnics.

Our neighbors' children know that our youngsters have specific play times and wait for those hours to call them. My two little girls, 8 and 9, iron beautifully, can sew buttons on playclothes and make and ice cakes and cupcakes.

When I am attending a school or church meeting, dad takes over and does as good, if not better, a job than I do. Before bedtime we pray together as a family to give thanks for all the blessings bestowed upon us. My husband and I are trying to teach and love with all our hearts this wonderful group of children for whom we are so grateful.

The ninth little angel is expected very shortly and our baby of now will be three very soon. I am writing as my washing machine churns away for I do eight loads of clothes every five days, fix a "banquet" for 10 every night and can or freeze 150 jars of jelly and 50 quarts of m all vegetables.

So you see, life can be fun if there are a few rules to follow. This, I feel, is good training, because most of our lives are governed by certain laws and rules. If taught early, we learn to respect them and enjoy life to the fullest.—MRS. E. M.

GIRLS — This letter should be an inspiration to all parents. It is easy to imagine the love in that household with parents who have been sensible enough to work out a cooperative and fair plan that can be followed with no one feeling sorry for himself.—POLLY

DEAR POLLY — To freshen flowers that are worn on dresses or hats, hold upside down, spray the top and underside with spray starch and mold lightly back to shape with the fingertips. Hang upside down overnight or until thoroughly dry and the result is a new looking flower.—SHIRLEY

MISS SYLVIA FRANCES FLEMING, daughter of Mr. and Mrs. Francis N. Fleming of Pointe Claire, and MR. HARRY GORDON BROWNE, son of Mr. and Mrs. Harry G. Browne of Beaurepaire, whose engagement is announced. The marriage has been arranged to take place on Saturday, April 4, in The Church of St. John the Baptist, Pointe Claire.
(Photos by R. R. Davis, Pte. Claire)

Women's groups

ST. ANDREW'S W.M.S.

Mrs. W. Laurison opened the meeting of the Women's Missionary Society held in St. Andrew's Church Hall on January 8, with prayer. After the opening hymn, Mrs. E. T. Jones conducted the devotions. Three visitors were welcomed to the meeting.

The minutes were read and the treasurer's report was given. Letters were read, expressing thanks for cards received from the auxiliary. A letter was also read from Mr. George Jobel in connection with plans to celebrate the 100th anniversary of St. Andrew's Presbyterian Church in the fall. Mrs. Laurison was chosen as a representative to the committee.

Miss Dora Smith and Mrs. W. Laurison were appointed as delegates to attend the Synodical Annual meetings in Ottawa in April.

The president reminded the ladies of the World Day of Prayer to be held in the Baptist Church Feb. 14.

Mrs. A. McCombie read an interesting article on the Presbyterian Church in Canada telling of the beginning of Presbyterianism in Canada, this being in the Maritime provinces. She then spoke of the spread of the church as the country was settled westward and of the continuing witness shown by the Presbyterian Church in Canada.

After singing a hymn, the meeting was closed by Mrs. McCombie with prayer.

Refreshments were served by Miss Dora Smith.

SINGING GIRLS OF SHERBROOKE

The Singing Girls of Sherbrooke will commence the second part of the season on January 15 at the St. Sacrement Hall. Those wishing to join the choir will be auditioned by Mrs. Lois Ogilvie-Blanchette, at the hall, on January 15, from 7:30-8 p.m.

Anyone having items of interest for the Social Column please phone Mrs. P. Pickford, LO. 9-3636, Local 38.

Social and Personal

Mr. and Mrs. Thomas McKeage and children, Debbie, Kevin and Brenda, of Richmond Hill, Ontario, Mr. and Mrs. David Turnbull and family, Dianne, Donna and David, Mr. and Mrs. Neil McTavish, of Georgeville, and friends from out of town were guests of Mrs. Melissa McKeage, who were entertained at Rosebank Chalet, Sawyerville.

* * *

Mrs. Bernice Peacock, of Newport, Vt., was called to Lennoxville, by the sudden death of her sister, Mrs. Evelyn Marshall. Others attending the funeral were, Mr. and Mrs. Robert Peacock, of Burlington, Vt., Misses Margaret and Ida Mackinnon of Montreal, Mr. and Mrs. John Walker and Mrs. Norman Porter of Sherbrooke, Mr. and Mrs. Jim Macdonald of East Angus, Mrs. Leslie Henderson of Inverness and Mr. and Mrs. Percy Webster of Orleans, Vt.

* * *

Miss Robert Muir, of Montreal, visited friends in town, when she spent the weekend at the home of her parents, Mr. and Mrs. Robert Muir, Galt Street East.

Ruth Millett

Teach teeners $$ facts

If a teen-age girl makes a big fuss when she is refused a new pair of skis or a string of cultured pearls, it doesn't always mean that she is selfish.

Often she doesn't understand that her parents are doing everything they can for her not getting a fair deal, and her parents think she is an ungrateful daughter.

Maybe she is. But, perhaps, she just doesn't understand how much money is being spent on her.

It seems to me that there is only one practical way of solving this common teen-age problem. And that is for the parents to start keeping books so that they can show Sally in black and white just how much money is being spent on her.

High school and even college-age sons and daughters often haven't the vaguest notion of what they cost their parents. Many don't realize what percentage of the family income goes to feed, clothe, and educate them, and indulge their natural longing to do and have what the young crowd considers important.

In fairness to the parents and to the teen-agers, the young folks should be told.

It isn't good for parents to keep telling their children how much they are sacrificing for them. But it is only right to let them know the simple facts of family finances.

"Ungrateful" children are usually those who don't really know what the score is. They don't know because their parents have always given them what they could without making them understand just what that meant to the fa-ily budget.

Young people should be told the facts of family budgeting. They'll have to face these problems themselves in a few years.

In the fashion world

It's a lady like spring, it lacks real excitement

By MARGARET NESS

NEW YORK (CP) — In the fashion world, it's such a lady-like spring it lacks real excitement.

Fashion editors, both from Canada and the United States, attending the spring showings here last week, agree that there is no explosive quality about the new fashions.

Eighteen Canadian fashion editors were here—the largest contingent from Montreal and others from Victoria, Edmonton, Brandon, Man., Winnipeg, Niagara Falls, Ont., Hamilton and Toronto.

Both the New York couture group and the American designer series have had their moments in the spring shows.

The finale of the originals coat collective was a color feast of yellow, apricot, cerise, pale pastels and white in handsome slender silhouettes. Color is one theme that has aroused interest. Even Pauline Triger's collection didn't engender its usual spark.

This is no reflection on the excellency of the collection itself. But all week, there was the feeling that these lady - like styles had been seen just recently and that nothing was quite new.

NO EXPLOSIVE CHANGE

This is a fallacy, of course. It is several years since the ruffles spring or the soft floppy bowed neckline, or even the natural waistline, has been seen. But there is no explosive change this year.

The boyish look has been dropped, it's true, but another real impact has not been managed. The fashions have just slipped into spring, rather than entering it in a dashing manner.

Even the more - defined shape is not startlingly new. It's been nibbled at for the last year. And the over-ruffled and bowed costumes of a few seasons ago were so shaking that it's hard to believe it wasn't just a recent event.

However, the New York designers are showing real restraint this spring.

The change to femininity is good. The women's fashions have been figureless and hair has been tortured. The girls have copied the men and worn little-boy caps. Now they can be themselves.

CANADIANS WILL APPROVE

Canadian women will find the styles much to their liking.

Certainly the interest in ensembles will be popular. All the collections feature the sleeveless, shape - fitting dress with coat or jacket. The return of the tucked-in blouse and the more feminine jackets creates a definite ensemble look.

There is a light, airy feeling all through the fashion picture. Favorite fabrics are featherweight wools, floating chiffons and lace.

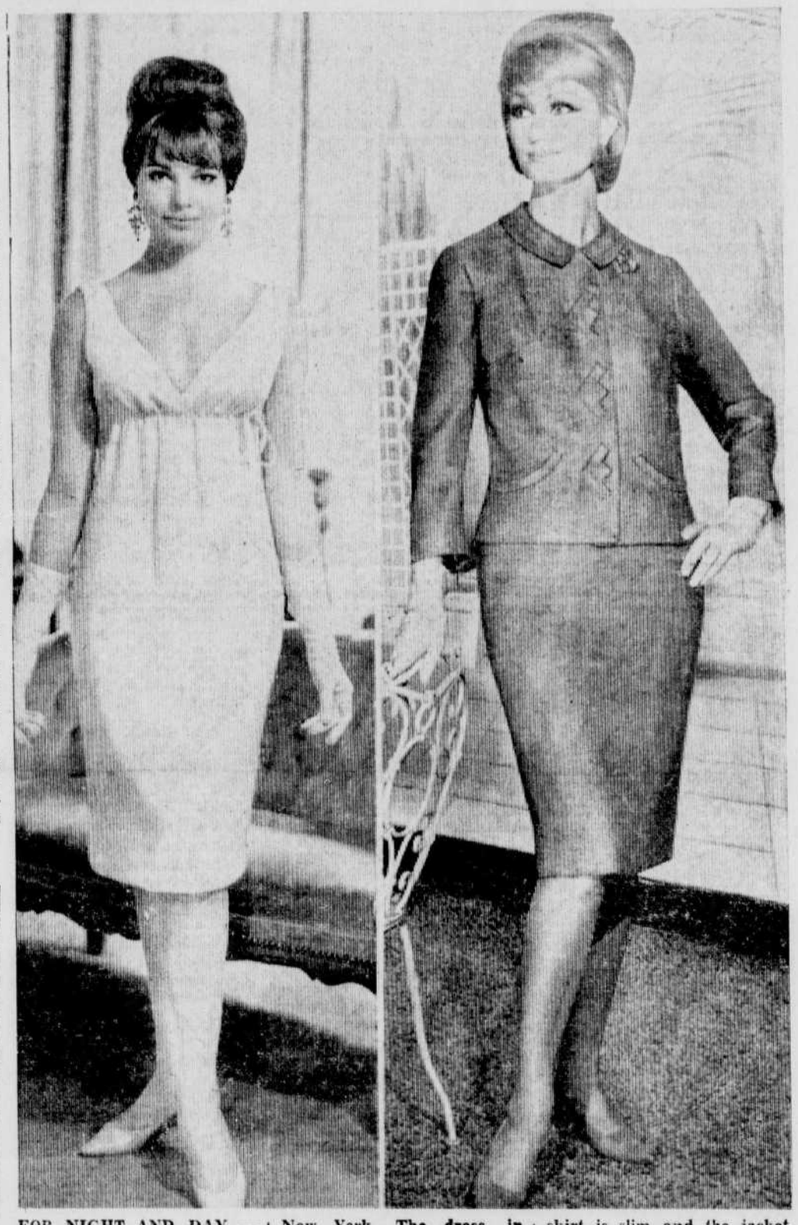

FOR NIGHT AND DAY — The trend to low necklines is obvious in the short evening dress at left, shown recently at a spring fashion show in New York. The dress, in sheerest wool, is a pale lemon yellow. At right, for day wear, is a suit in turquoise Belgian linen. The skirt is slim and the jacket features applique design and welt pockets.
(CP Photo)

ELEGANT NAVY — For spring 1964 comes this softly tailored costume in elegant navy by Harry Frechtel of New York. It is made of a diagonal wool with a crisp feel and texture and is worn with a white silk shirtwaist with small polka dot. The hat is by Miss Alice. (CP Photo)

Looking for something interesting? oat spice bread makes a good starter

As the mercury plummets, appetites increase. At this season, appealing new menu ideas present a challenge to even the most imaginative cook. Oat Spice Bread is a good starter if you're looking for something interesting and new, that teams well with savory dishes such as chili con carne or baked beans.

Easily mixed — it's a quick-bread — it is best if "mellowed" for a day. Oat Spice Bread is moist, with a slightly crumbly, open texture. With molasses as an ingredient, it's somewhat redolent of gingerbread, though much less sweet. Oats give a nutty accent to the delicate spices. The bread has a warm, rich tan color.

It can also be served instead of cake or other rich sweets with apple sauce, baked apples and similar fruit desserts. Try it, too, as a sandwich bread, cut into thick slices and filled with cream cheese, marmalade or cheese spread.

OAT SPICE BREAD
(Yield) One 9 x 5 x 3-inch loaf

- 2 cups once-sifted all-purpose flour OR
- 2⅓ cups once-sifted pastry flour
- 4½ teaspoons baking powder
- ½ teaspoon baking soda
- 1 teaspoon salt
- ¼ teaspoon ginger
- ¼ teaspoon nutmeg
- ¼ teaspoon cinnamon
- ½ cup brown sugar (lightly packed)
- 1 cup quick cooking rolled oats
- 2 eggs, well-beaten
- ⅔ cup milk
- 1 teaspoon vanilla
- ⅓ cup peanut or other vegetable oil
- ½ cup molasses

Grease a 9 x 5 x 3-inch pan and line it with waxed paper. Preheat oven to 375 deg. F. (moderately hot).

Sift together into mixing bowl, the flour, baking powder, baking soda, salt and spices. With a fork stir in brown sugar and rolled oats. Make a well in dry ingredients. Lightly combine remaining ingredients. Pour all at once into well. Stir lightly, beating just enough to blend well. Do not overmix. Pour into paper-lined pan. Bake in preheated oven 45 to 50 minutes or until cake tester inserted in centre comes out clean.

Remove to cooling racks. Let stand 15 minutes then invert. Remove pan. Peel off paper. Let stand, inverted, on rack until completely cool. Store for 24 hours in tightly covered tin or wrapped in foil. Then slice and serve with butter or other desired spread.

Today's recipe

SCALLOPED TUNA AND POTATOES

- 5 cooked potatoes
- 1 8-oz. can solid tuna and oil
- 1 tablespoon dried onion flakes
- 1 can condensed cream of celery soup
- 2 teaspoons paprika

Slice potatoes and flake tuna. Fill a greased casserole with alternate layers of potatoes, onion, and tuna, and celery soup until all are used. Pour the oil from the tuna over the mixture and sprinkle with paprika. Bake in a hot oven, 400°F, about 30 minutes. Serves 5 to 6. Salmon, shrimp or oysters may be used instead of tuna.

MANNERS MAKE FRIENDS

Discussing personal or business problems loudly on a public vehicle may amuse some passengers; embarrass others.

IT'S THE YEAR ROUND CAR "AUSTIN"
Complete stock featured at
MITCH BEDARD AUTO LTD.
Authorized B.M.C. Dealer (Austin & Morris)
170 Main St. — Tel. 263-0560
COWANSVILLE

Southern Canada Power
ANNUAL INVENTORY CLEARANCE SALE!!!!!!!

If you're planning to buy an electrical appliance — THIS IS THE SALE FOR YOU! It's loaded with specials on "Name Brand" merchandise ★ Westinghouse, ★ Findlay, ★ Moffat, ★ Kelvinator ★ General Electric. ★ The RED TAG on each appliance tells you it's a "Specially Priced" item. Be sure to act quickly — quantities are limited.

Refrigerators as low as	$199.00	Dishwashers from	$199.00
Electric Blankets from	$ 15.95	Automatic Washers from	$259.00
Electric Ranges from	$139.00	Automatic Dryers from	$179.00
Home Freezers from	$249.00	Wringer Washers from	$125.00

★ Electric Kettles ★ Steam Irons ★ Electric Fry Pans ★ Toasters ★ Vacuum Cleaners ★ Floor Polishers, etc.

Southern Canada Power
Subsidiary of Hydro-Quebec
WE GUARANTEE AND SERVICE EVERYTHING WE SELL

Who will be elected MISS SHERBROOKE 1964?
Saturday night, Feb. 8, at the Belvedere St. Armoury, Sherbrooke.
DANCE-ARTISTS
• Ron Norman and his 12 musicians.
"Miss Sherbrooke Contest Enr."
Don D'Amico, organizer.
(All rights reserved)

Sherbrooke Daily Record
CORRESPONDENT FOR
Cowansville and Sweetsburg
A correspondent for the Sherbrooke Daily Record is required in Cowansville and Sweetsburg.
Interested persons are asked to write to:
Miss Fannie Williams,
Sherbrooke Daily Record,
119 Wellington St. North,
Sherbrooke, Que.

Make Tastier
Freshly Baked
BREAD & ROLLS
Allatt's
LO. 2-2744

N. V. CLOUTIER Inc.
DODGE
CHRYSLER
VALIANT
VOLVO
SIMCA
43 Wellington St. S
Used Car Lot—
1465 King West
Sherbrooke
562-3805

READ THEM OFTEN CLASSIFIED

CLASSIFIED ADVERTISING RATES

CASH RATE — 3 cents per word, minimum charge 50 cents for 16 words or less. Three consecutive insertions, 3rd day half charge. Six consecutive insertions, 25% off. 10 cents for mailing Record Box replies.

DEADLINE — Classified Ads accepted until 4.00 P.M. day previous to insertion. Auction Sales, Legal Notices, Classified Display and Display accepted until 12 noon previous day; 10 A.M. Saturday for Monday. 569-3636.

1. Articles For Sale

50 TONS of baled hay for sale. Tel. 562-9463.

SHORT muskrat coat, worn 2 or 3 times, one year old. $40.00. Call 562-5776.

USED 17 inch television, used 21 inch television, also used radios. Tel 567-4705 Jack Goodman.

FINDLAY combination oil and electric stove, automatic oven. Chrome kitchen set in blue, and venetian blinds. Tel. 842-2630.

ONE Kelvinator deep freeze, chest-type. H. L. McClay, 42 Church Street, Lennoxville. Tel. 562-5255.

MAN'S coon skin coat $25.00. Tel. 562-9808.

OIL and gasoline tank truck delivery, 4 compartments of 410 gallons each. One year old tank all equipped in perfect condition. Fair price. Information: Lafleche, P.Q., OR 6-7721 M. Bernard Desourdy. Cowansville, P.Q. 263-0440 M. Jean-Luc St.-Onge.

BUILDERS

V.O. Barn for sale, containing approx. 5000' of well seasoned 8/8" (approx.) inside sheathing, suitable for finishing cottages and motels in and out and modern hotel public rooms, etc., also some heavy squared timbers.
Contact Fred F. Rolland, Owner, at Magog, 843-6657

B.S.A. International match target 22 rifle, 1-Unerti spotting scope 24 power, washing machine "Apex." 1298 Bradley Street, phone 567-4610 after 6 p.m.

SKI-DOO motors 12-14-16 h.p., with clutch, 4 speed transmission, sprockets, chains, etc. Call 562-4396 after 6:00 p.m.

1,000 PAIRS of used skates from $1.00 Canadian Tire Stores, 430 Minto Street, Sherbrooke. 744 Main St., Magog.

4. Property For Sale

AT AYER'S CLIFF, 7 room, brick and frame residence with forced air heating, new wiring. Lot 100 x 150 feet, arch garage. This home is on a quiet side street, and has been modernized considerably in the last few years. If interested contact John Ashworth. Tel. Ayer's Cliff 838-4298..

SPOUSE-TRAPS for sale, the finest homes available in Sherbrooke and district that'll please wives with all types of tastes . . . husbands take note, call on Charles Connors, 562-4000.

BEDFORD, bungalow, 7 rooms plus two bathrooms, power burner, near schools, and churches. Terms arranged. Box 243 Bedford, Quebec.

AUCTIONEER
(Bilingual)
Robert Burns
Tel. Cookshire 875-3203
Sales of all kinds.

FOR SALE
Good selection of used TV, 21 inch, completely reconditioned with new picture tube. Guaranteed for one year.
$149.95
A. W. SEALE
Cookshire, Que. Tel. 875-3312

STORE TO LET
(In Basement)
Near Wellington North Parking Lot, approximately 3,500 square feet. Large show windows.
Apply To:
66 Meadow St. — Sherbrooke — Tel. 569-5591

PERSONNEL ASSISTANT
TO WORK IN MODERN PLANT LOCATED IN WATERLOO, QUE.

Successful applicant will be a high school graduate, 21 - 35 years of age, mature, congenial, fully bilingual, and be a competent dictaphone typist.

She will report directly to the plant manager for the complete personnel function under the direction of the personnel manager.

Please reply in confidence stating full details of education, experience, background and salary expected.

BOX NO. 43 — SHERBROOKE RECORD

8. Cars For Sale

USED CAR lots are full up, some good, some bad, all waiting for Spring buyers. My Morris Oxford 4 door deluxe sedan, light blue, perfect mechanical condition inside and out, wants a buyer who will appreciate a good bargain. Brand new tires, battery. Snow tires, block heater. Price below list for immediate sale. Call 9-1673 for demonstration appointment.

KEYED UP TO BUY A NEW CAR?
BUY ONE WITH A LOW-COST LIFE-INSURED
Scotia PLAN LOAN
THE BANK OF NOVA SCOTIA

8a. Authorized New Car Dealers

BUICK, Pontiac, Vauxhall, G.M.C. Trucks. Sales & Service. DeLuxe Automobile Ltd., 1567 King West. Tel. LO 9-3669.

IMPERIAL Chrysler, Plymouth, Valiant, Fargo Trucks. Sales & Service. Martin Motor Sales Ltd 405 Belvedere St. Tel. LO. 9-3659

11. Livestock For Sale

ATTENTION farmers, for artificial insemination, call A.B.S., Waterville 837-2650, Ayer's Cliff 838-4644, Coaticook 849-3352, Richmond 826-2914.

11a. Poultry for Sale

LAYING pullets for sale. Tel. 562-1088.

12. To Let

5 ROOM heated apartment, in North Ward. 1401 Leclerc Street. Tel. 562-8062.

6 ROOM heated apartment, 3 bedrooms, and hot water. Apply 1222 Prospect Street.

469 VIMY, near Portland, 4 rooms, hot water, stove and refrigerator furnished. Adults only. Tel. 567-5923.

LOCAL and long distance moving, storage and packing. All loads insured. Apply Dave's Transport, 562-8062.

15. Rooms To Let

ROOMS to let, located on Walton Avenue. Tel. 569-2863.

ONE ROOM very large for one or two gentlemen, with phone in room, strictly residential district. 2157 Lozeau, corner of Farwell Street. Phone 9-2967.

27. Female Help Wanted

WANTED woman experienced in small institutional management, holding R.N., or equivalent nursing certificate. Must be able to manage help and keep order. Duration of position five weeks. Record Box No. 44.

EARN $23 WEEKLY plus a free wardrobe in your spare time. Just show Fashion Frocks to friends. No investment, canvassing, experience necessary. Write North American Fashion Frocks, Ltd., 3425 Industrial Blvd., Dept. P-2783, Montreal 39, Que.

29. Male & Female Help Wanted

COUPLE, man and woman or man or woman alone wanted for Old Folks Home, 35 miles from Sherbrooke, with transportation, private bathroom and dining room. Apply Record Box No. 38.

30. Farm Help Wanted

EXPERIENCED farm hand married or (single preferred). Top wages paid. Contact Mark Horican Jr., Grand Isle, Vermont. Telephone 70 R.

31. Situations Wanted: Male

MARRIED man wants farm work. Experienced all farm machinery start February. Ten years last place, references. Apply Record Box 39.

35. Business Opportunity

LOCATED in the village of Bury, offering a funeral and ambulance service including equipment, established 65 years, also a 2 story building used as a funeral home, and tenement. Bury Funeral Home, Bury, Quebec. Tel. 872-3360.

35a. Legal 35a. Legal

PUBLIC NOTICE

To whom it may concern and to the residents of the Municipality of the Township of Ascot. You are hereby advised that you must not leave your motor vehicles parked on the STREETS and ROADS of the Municipality, interfering with the snow plowing of the said streets and roads. The Municipality nor the contractors for snow plowing will not be responsible for damages to vehicles parked on the streets and roads, and any vehicle parked on the streets and roads shall be towed away at the owner's expense.

R. S. Broadhurst,
Sec.-Treas.

Windsor

Mr. James Bown, of Toronto, spent the Christmas holidays with his parents, Canon and Mrs. C. E. S. Bown. Other guests at the same home for Christmas Day were Mr. and Mrs. T. C. Bown and son, Charles, of Bury, and Miss Lucy Bown, of Grand'Mere.

Mr. and Mrs. W. H. Wheeler and Miss Margaret Wheeler, of Montreal, spent Dec. 26 with Mr. and Mrs. L. E. Wheeler and Miss Kathleen Wheeler.

Mr. and Mrs. Gerald Gaulin and two sons, of East Angus, were guests of Canon and Mrs. C. E. S. Bown on Dec. 26.

Mr. and Mrs. H. Dubuc, Mr. and Mrs. R. Dubuc and family and Mrs. L. Dubuc attended the christening of Shirley Lois, infant daughter of Mr. and Mrs. Wendell Duffy, which took place Dec. 29 in St. James Anglican Church, South Durham.

New Year's Day guests of Mr. and Mrs. Bernard McAdams and family were Mr. and Mrs. Albert Rhodes and family, Mr. and Mrs. Gerard Lalumiere and family, of Drummondville, Mr. Z. Lalumiere and Miss Annette Lalumiere, of Compton, Mr. and Mrs. Norbert Keenan, and family, of Lennoxville.

Mrs. Alice Keenan, Mr. and Mrs. Dennis Keenan and family, of Greenlay, Mr. Kevin Keenan, of Montreal.

Weekend visitors of Mr. and Mrs. Bernard McAdams were the Misses Diane and Debbie Rhodes and Mr. Andre Archambault, of Drummondville.

Mr. and Mrs. L. E. Wheeler, Miss Kathleen Wheeler, Canon and Mrs. C. E. S. Bown were dinner guests on New Year's Day of Mr. and Mrs. Francis Robinson. Mrs. Robinson's parents, Mr. and Mrs. Wheeler, were celebrating their 57th wedding anniversary.

BILINGUAL AUCTIONEER
Appraiser and Real Estate.
COMPLETE AUCTION SERVICES
ART BENNETT
Sawyerville—Tel. 889-2272

TAILOR
For ladies and gentlemen
General Repairs
F. COLLETTE
84 King St. West,
(in basement)
Tel. 562-4334
SHERBROOKE

COMMERCIAL PRINTING
Sherbrooke Daily Record
PRINTING DEPARTMENT
50 Camirand St. — Sherbrooke
Tel. 569-3636

SAWYERVILLE —

Mr. and Mrs. Harold Westgate entertained the following guests on New Year's Day: Mrs. Catherine Woods, Sawyerville, Mrs. John Pope, Low Forest, Mr. and Mrs. Alvin Burwash, Lawrence, Mr. and Mrs. Malcolm Burwash and daughter, Nancy, of Compton and Miss Heather Burwash, of Montreal.

Granby

Mr. and Mrs. C. D. Watson have returned to their home on Mountain Street after being the guests for the holidays of their son and daughter-in-law, Mr. and Mrs. Eugene Watson and family, in Fonthill, Ont.

Miss Alice Fuller has returned to her home in Baie Comeau, to resume her school duties, after enjoying the holidays at her former home in Elgin Street.

Mr. and Mrs. O. R. Jackman have returned to their home on Lyman Avenue, after visiting their daughter, Mrs. Richard Hogarth, and Mr. Hogarth and family in Toronto, Ont.

Mrs. D. J. Gallagher and son, Richard, have returned to their home in Halifax, N.S., after spending the holidays with Mrs. Gallagher's mother and sister, Mrs. R. L. Ellis and Miss Jess, on Elgin Street.

Mr. Jill Dureault, a student in Montreal, has returned to the city after visiting his parents, Mr. and Mrs. Geo. Dureault on Elgin Street for the holidays.

Mr. and Mrs. Wilbur Flack and son, Jim, and daughter, Sally, have returned to their home in Seven Islands, after visiting Mrs. Flack's parents, Mr. and Mrs. Wm. Bradford, on Mountain Street for the holidays.

Mrs. W. McKenna, of Winnipeg, Man., is a guest of her sister-in-law, Mrs. A. D. McKenna, for several days.

Mrs. J. W. Mulley has returned to her home in the Town of Mt. Royal after visiting her mother, Mrs. R. L. Ellis and sister, Miss Jess Ellis on Elgin Street, for a few days.

Mr. Lee Clifford, student at the University of New Brunswick, has returned to resume his studies after spending the holidays with his parents, Mr. and Mrs. J. J. Clifford, and family on Crescent Road.

Mrs. H. C. Wade, who has been a guest of friends and relatives in Toronto and Ottawa for several weeks, has returned to her home on Elgin Street.

Friends of Mr. T. Perryman, of Dennison Avenue, will be sorry to know that he is a patient at the Veteran's Hospital, Queen Mary Road. Montreal.

Master Bard Savage, who has returned to to his home on Glenn Street, after undergoing surgery in the Children's Hospital, Montreal, is making a good recovery.

HALIBUT YIELD

Canada's Pacific coast halibut fishery yields more than 70,000,000 pounds annually.

37. Personal

HYGIENE SUPPLIES (rubber goods) Mailed postpaid in plain sealed envelope with price list. Six samples 25c 25 samples $1.00. Mail order Dept. C-2 Nov Rubber Co. Box 91, Hamilton, Ont.

HYGIENIC SUPPLIES — save up to 60%. Send $1.00 for 18, finest quality assorted Park Sales, P.O. Box 561, Hamilton, Canada.

46. Pets For Sale

BEAGLE, 3 months old. Male. Knowlton. Tel. 243-6454.

AUSTIN —

Mr. H. C. Bryant, Ayer's Cliff, was a recent guests of his brother, Mr. J. N. Bryant and Mr. Bryant.

Miss Nadine Dufresne, Lennoxville, spent the holidays with her parents, Mr. and Mrs. Elric Dufresne.

AGE OF SAIL

By 1878, some 7,196 merchant ships of sail, aggregating 1,333,015 tons, were registered at Canadian ports.

Professional Directory

Advocates

W. WARREN LYNCH, Suite 206 Continental Building, 111 King St. West. LO. 9-9914. Res. 9-4581.

ROUSSEAU, GERVAIS, LANGLAIS & MONTY Armand Rousseau, Q.C., Paul Mullins Gervais, André Langlais, Rene Monty LOrraine 2-4735. 6 Wellington Street South, Sherbrooke.

TOBIN & TOBIN, Trial Work and General Practice, Rosenbloom Bldg., opposite City Hall, 138 Wellington (North) LO. 2-2120.

WESLEY H. BRADLEY, Q.C., 275 St. James Street West, Montreal Victor 9-8664.

Chartered Accountants

LAVALLEE BEDARD, Lyonnais Gascon & Associates, D. J. Crockett, C.A., licensed trustee 201 Continental Building, Sherbrooke, P.Q., Tel: LO 9-5503.

McDONALD, CURRIE & CO
Chartered Accountants
297 Dufferin Ave. 569-6301
International Firm
COOPERS & LYBRAND
Montreal, Quebec, Ottawa, Toronto, Saint John, Charlottetown, Halifax, Rimouski, Sherbrooke, Hamilton, Kitchener, Winnipeg, Edmonton, Calgary, Vancouver.

TOUCHE, ROSS, BAILEY & SMART
Royal Bank Building
Place Ville Marie, Montreal 2, Que.
Other offices in Canada; affiliated firms in the United States, Great Britain and elsewhere.

Dentists

DR. J. A. LANDRY, Surgeon-Dentist, 406 Moore Street. Office hours Days 8 to 6: Evenings 7 to 8:30. Tel. 567-6644.

Optometrists

DR. ALBERT TRUDEAU, Optometrist, New address Granda Theatre Bldg., 51 Wellington North, Suite 1 & 2, Sherbrooke. Tel. LO. 2-0517. Eyes examined. Contact lenses.

LEARNED PLAIN —

New Year's Day visitors of Mrs. Clara Charbonneau, at the home of Mr. and Mrs. Herbert Redden, were her son and daughter-in-law, Mr. and Mrs. Leo. Charbonneau, of Magog.

Guests for New Year's Day of Mr. and Mrs. Allan Brazenall wsre Mr. and Mrs. Robert Harper and family, Mrs. Eva Coates, Alf and Dick, Mrs. Jackie Harper and Dana, Mrs. Hilda Prangley, Mr. and Mrs. Stanley McVetty and Mr. and Mrs. Marcel Menard and Tina.

Mr. and Mrs. Albert Lassenba and family were supper guests of Mr. and Mrs. Wm. Harlon, at Eaton.

Miss Gladys Redden was a recent visitor of Mr. and Mrs. Edward Ouillette, Cookshire.

Sherbrooke Muffler
112 Depot St. — Tel. 569-7333
Snow Removal—North Ward
Most Driveways.
RESERVE NOW! $2.00

E. G. WELLS
Real Estate Broker
Homes, Farms, Cottages, Development Sites:
30 Massawippi St.
Lennoxville 567-4023
Ayer's Cliff 838-4232.

PROVINCE OF QUEBEC
CITY OF SHERBROOKE

PUBLIC NOTICE
By-law No. 1297

PUBLIC NOTICE is hereby given that on the 16th day of April 1963, the Municipal Council of the City of Sherbrooke has adopted by-law No. 1297 of the municipal by-laws of the City of Sherbrooke concerning an industrial loan to American Biltrite Rubber Co. (Canada) Limited for an amount of $750,000.00. By-law No. 1297 has been approved by the Quebec Municipal Commission on January 8th, 1964, and by the Quebec Municipal Affairs on January 7th, 1964.

That the original of said by-law No. 1297 is kept at the City Hall, in the Municipal Archives, where everybody can take communication thereof.

The by-law will take effect on January 27, 1964.

Given at Sherbrooke, this 9th day of January 1964.

H. P. Emond,
City Clerk.

Beaudean Inc.
Your Bonded and Licensed Real Estate Brokers
Also Appraiser & Consultants
P.O. Box 400, Lennoxville
Tel. 569-9178
or 819-838-4898

Vincent Scallen
BROKER
MORTGAGES—1st & 2nd rates from 6¼% and up
REAL ESTATE — -Purchases, Sales, Exchanges, Appraisals.
230 King W.—569-9039

ARDA organized for Dixville area

DIXVILLE — A meeting for the purpose of organizing a commitee for the Dixville area for A.R.D.A. was held on Dec. 27 in the Roman Catholic school auditorium.

Two Stanstead County agronomes, J. H. Bruno, of Magog, and Narcissi Dery, of Coaticook, were the speakers, and explained what the Agricultural Rehabilitation and Development Act or, ARDA is and could mean to a municipality.

It was proposed that the two municipalities of Dixville, that is, Dixville and St. Matthieu de Dixville, form one committee instead of acting separately.

Mr. Bruno acted as chairman for the election of directors, with W. E. Lepitre as secretary. Five directors were elected and given authority to appoint more if necessary.

The following were appointed: Gaston Jean-Marie, president; John Visser, vice-president; W. E. Lepitre, temporary secretary; Fernand Bougain, Laurent Hebert and James Bellows, directors.

W. E. Lepitre acted as chairman for the meeting.

If it's "springs" you need . . . we have them for all kinds of vehicles, cars, trucks, busses and bulldozers.
FOR SECURITY and COMFORT, HAVE YOUR SPRINGS CHECKED TODAY by "EXPERTS" at
CHARTIER AUTO SPRING INC.
180 Galt West — Tels. 562-4833 — 562-4840

OUR BOARDING HOUSE . . . with . . . MAJOR HOOPLE

FRECKLES

ALLEY OOP

MORTY MEEKLE

L'IL ABNER

CAPT. EASY

BLONDIE

Andy Michaud's rink wins Sherbrooke Bonspiel

RAND TROPHY

T. Cumby, W. Houghton, J. Daly, President Armstrong, Skip Michaud, I. Fedderson.

LOTHROP TROPHY

S. Fields, M. Mooney, N. Lothrop, Skip Mooney, G. Bernard.

SOUTHWOOD TROPHY

R. Bedard, Skip Rattray, R. Gosselin, S. Fowler, L. Fuller.

(Photos by Gerry Lemay).

Loisirs Perpetuel-Secours and St. Patrick High split basketball bill, L.P.S. Seniors extend lead

St. Patrick High School Senior and Junior basketball squads split a twin bill Saturday night at Loisirs Perpetuel-Secours as the Juniors defeated their hosts 28-20. The L.P.S. seniors stopped their Irish visitors 59-46 thus maintaining their lead in the Sherbrooke Basketball League.

In the Junior tilt the action was more one sided for St. Pat's as they met the home team with ease. By halftime, the score stood at 16-7. Action was light, however personal fouls were heavy as St. Pat's received eight and L.P.S. three. The second half allowed the Junior hosts to outscore the Irish by one point, yet not enough for a victory. Play followed the same course in the second half as in the first. Forest Dunsmore and David Finlay were oustanding for St. Pat's while R. Couture stood out for L.P.S.

There was much speculation and doubt as to which team would leave with the honors in the Senior Division of this twin bill. Both teams seemed to be prepared for action and also for anything that their opponents might present as they opened this cage tilt with exciting, close action.

Loisirs Perpetuel-Secours Seniors soon pointed out that they were determined to keep their league standing at the top, and increase it if possible as they tallied for 15 points and kept the Green and White at a low six in the first quarter. With a nine point lead to contend, the Irish entered the second quarter hoping to close the gap but to no avail as L.P.S. surged ahead 32-14 at half time.

P. Brodeur, P. Dugas, R. Leblanc and Rick Vallee tallied for the home team, while N. Lynch, D. Maher, D. Charlebois, G. Holt, and L. Simard registered for St. Pat's.

Although the outlook was grim for St. Pat's they never relinquished the struggle with their opponents until the final whistle ended the contest. In the last half, St. Pat's outscored their hosts 33-29 by means of frequent offensive attacks, but with no decisive results due to the large margin built up by L.P.S. in the first sixteen minutes of the game. Thus the final score stood 59-46 in favor of Loisirs Perpeteul-Secours.

Pete Brodeur proved once again to be a threat to his opponents as he registered 28 ponits for the victors. Rick Vallee assisted him in excellent rebounding while Pete Dugas style as well as offensive tactics.

Outstanding for St. Pat's were Donald Charlebois, tallying 15 points, with John Vear and Danny Maher scoring eight and seven points respectively.

JUNIORS

St. Pat's: F. Dunsmore 8, D. Finlay 8, M. Castonguay 5, L. Wilcox 3, R. King, D. Bolduc 2, G. Connors, P. Dnistrianski, G. Ferguson, R. Durocher, B. Menard.

L.P.S.: R. Couture 8, Y. Beaulieu 5, J. Turcotte 3, R. Cliche 2, G. Darche 2, P. Roberge, B. Turcotte, C. Martel, B. Serre, S. Rivard.

SENIORS

L.P.S.: P. Brodeur 28, P. Dugas 17, R. Vallee 6, R. Leblanc 4, D. Brown 2, C. Perrault 2, S. Morin, R. Nadeau, M. Choquette, R. Calvert. Total 59.

St. Pat's: D. Charlebois 15, J. Vear 8, D. Maher 7; G. Holt 6, L. Simard 6, N. Lynch 4, S. Brooks, B. Krecklo. Total 46.

West Conference wins Pro Bowl tilt downing East 31-17 to sweep all NFL fixtures for 1964 season

LOS ANGELES (AP) — The Western Conference of the National Football League now has a third exhibit in support of its claim to superiority over the Eastern Conference.

The champion Chicago Bears of the Western Conference won the NFL title Dec. 29 by defeating New York Giants, Eastern Conference champions, 14-10 at Chicago. Then the playoff Bowl Game at Miami Jan. 5 saw the West's No. 2 team, Green Bay Packers, score a 40-23 victory over Cleveland Browns, the Eastern Conference runner-up.

To top it all came Sunday's annual Pro Bowl Game, played before a crowd of 67,242 here and won by the Western Conference All-Stars 31-17.

The Western Conference submits that this sort of thing has been going on, almost without interruption, since 1957.

DOMINATE RECORDS

Of the last seven NFL title games, Western Conference teams have won six. In the Pro Bowl, the West has won six of the last eight.

Baltimore Colts quarterback John Unitas threw two touchdown passes and Green Bay fullback Jim Taylor gained 98 yards rushing Sunday as the West scored its ninth Pro Bowl victory in 14 tries.

RAMBLER
Sales & Service
EASTERN
TOWN SHIPS
MOTORS
2222 King St. West
Tel. 569-3604

TV and RADIO REPAIRS
Call
O'BOYLE & PEARCE LTD.
We also repair small Electrical Appliances.
STEAM IRONS — DRY IRONS — AUTOMATIC TOASTERS
KETTLES · FRY PANS · MIXERS · HAIR DRIERS · ETC.
1430 King St. W.—Sherbrooke — Tel. 562-2800

Curling Results

BRITISH CONSOLS DISTRICT PLAYDOWNS

Sherbrooke P. Cross 9 — Danville L. Gartshore 4
(Cross leads best-of-three 1-0)

★ ★ ★

BORDER MIXED INVITATION BONSPIEL

SPENCER TROPHY

C. Rexford, Danville 8
A. Martin, Thetford 7

C. Guild, North Hatley 7
L. Styan, Magog 4

O. Knutson, North Hatley 8
D. Bishop, Sherbrooke 4

R. Stafford, Magog 9
D. Lessard, Sutton 4

C. Guild, North Hatley 6
C. Rexford, Danville 3

O. Knutson, North Hatley .. 8
R. Stafford, Magog 5

HASELTON TROPHY

A. Martin, Thetford 9
L. Styan, Magog 5

D. Bishop, Sherbrooke 11
D. Lessard, Sutton 4

★ ★ ★

WINDSOR INVITATION BONSPIEL

CRABTREE TROPHY

G. Burt, Sherbrooke 7
C. Rattray, Richmond 5

W. Houghton, Windsor 8
J. Power, Danville 3

J. Foley, Danville 9
H. Conley, Windsor 5

E. Barrington, Windsor 9
R. Wiggett, Sherbrooke 8

BREHAUT TROPHY

G. Burt, Sherbrooke 7
W. Houghton, Windsor 3

C. Rattray, Richmond 6
J. Power, Danville 4

TOWNSHIPS SKI REPORT

The following is a report on ski conditions in the Eastern Townships given each morning by Sherbrooke Tourist Information Bureau:

Sherbrooke: Total of 15 inches. No new snowfall. Packed surface. Slopes fair. Lifts in operation. Temperature 26 below.

North Hatley (Hillcrest): 16 inches snow.. No new snowfall. Tows in operation. Temperature 20 below.

Magog (Mt. Orford): Total of 14 to 30 inches of snow. No new snowfall. Packed surface. Slopes very good. Tows in operation. Temperature 25 below.

Knowlton (Glen Mountain): Total of 16 to 22 inches of snow. No new snowfall. Packed snow. Slopes very good. Ski lifts in operation. Temperature 20 below.

Sutton (Mount Sutton): Total of 19 to 25 inches of snow. No new snowfall. Slopes very good to good. Tows in operation. Temperature 4 below.

East Angus: Closed on Monday. Total 21 to 25 niches of snow. No new snowfall. Tows in operation. Slopes excellent to good.

Thetford Mines (Mt. Adstock): Total of 34 to 36 inches of snow. No new snowfall. Hard surface. Tows in operation. Temperature 22 below.

Sutton (Mt. Echo): Total 25 to 31 inches. No new snowfall. Powdered packed snow. Tows in operation. Slopes excellent. Temperature 10 below.

Brompton Lake (Indian Valley): Total of 25 inches of snow. No new snowfall. Packed snow. Slopes very good. Tows in operation at night. Temperature 10 below.

Chuvalo to meet Folley in Cleveland

Chuvalo of Toronto and Zora Folley of Chandler, Ariz., are to meet at the arena here Friday night in a 10-round heavyweight bout.

Folley, 31, is the sixth-ranking contender. He has won two straight and has a 65-6-3 record. He has scored 36 knockouts and been stopped five times.

Gauls blank Beavers, Vics edge Rockets 5-4

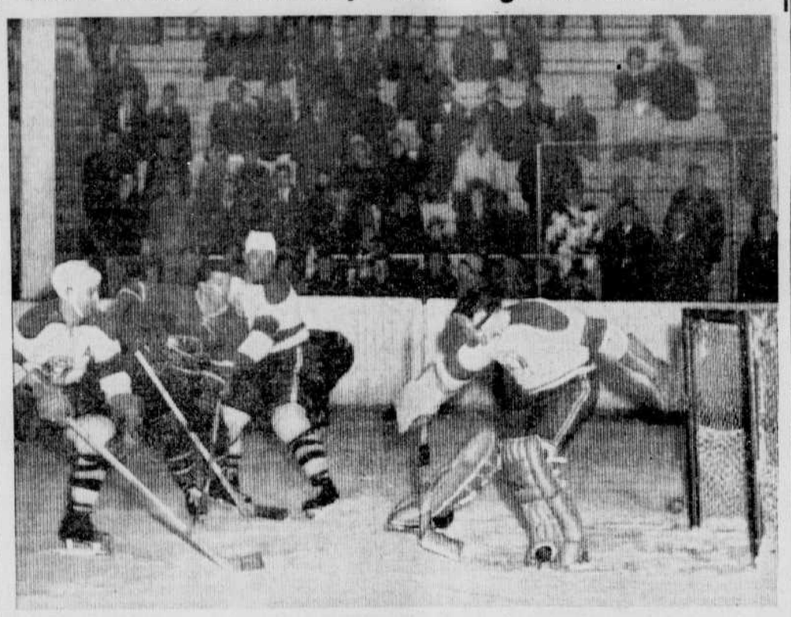

PEPIN BLOCKED — Rene Pepin, Sherbrooke's top marksmen, is seen trying to drive the disc by Joe Lacoursiere of St. Hyacinthe in Sunday's game at the Arena. Lacoursiere has just deflected Pepin's shot with his right leg while Claude St. Vincent and Gerry Glaude, Gauls' rearguards, are holding Pepin in check. St. Hyacinthe won the game 2-0.

(Photo by Gerry Lemay)

St. Hyacinthe Gauls capitalized on two miscues by the Sherbrooke defense to shutout the Beavers 2-0 Sunday for their first win of the current season on local ice. Both goals were tallied in the middle session when Wilton and Beauregard came up with the markers.

The Gauls trying for their first win came up with a strong defensive game and held the locals at bay. Joe Lacoursiere posted his third shutout of the year and is now leading the circuit in that department.

It was a closely fought battle the whole way with some heavy checking being dished out by both clubs. In the first period Dino Mascotto was tagged with a high-sticking infraction and when he charged the referee he received a misconduct penalty. Following this things tapered off and the players stuck to hockey.

Sherbrooke had the first chance when Bibeau went off for holding but nothing happened. Nadeau and Wilton got tagged with majors for fighting and the St. Hyacinthe player drew a minor for high sticking. Mascotto got the nod just after for the same offence and picked up a misconduct at the same time leaving the Gauls short two men.

St. Hyacinthe threw up a strong defense while playing short-handed and kept things under control until their mates returned. In the last minute of play Nadeau drew his second penalty of the period but nothing happened.

At the start of the middle session the pace stepped up a little but the locals just weren't able to make their chances count. Cardin and St. Vincent went off for roughing but again it was just a case of good checking by both sides. Wilton came up with the first tally of the game when he caught Sherbrooke defense out of position and batted the disc by Groulx. The local goalie had made a good save but the rebound was out in front and nobdy went for it.

In the last minute of play Groulx came up with a terrific diving catch but when the puck went loose Beauregard, a trailer on the play, snared the disc to drive it into the net with Groulx down and his defense to the side.

Play opened fast in the final session and kept moving back and forth. Wilton and Cardin went off for roughing but again the teams displayed strong protection in keeping things under control. Checking was close the whole way as first one time and the other was in. Sherbrooke had a couple of good chances but could do nothing about it.

Granby 6, Drum'ville 5

The Vics came out on the long end of a high scoring battle in Granby Sunday afternoon when they managed to edge Drummondville 6-5 in wide-open battle. The big scoring was registered in the last two periods.

Harvey opened the scoring in the first frame when he tallied the only marker but in the second frame the Vics blasted four unanswered goals by Claude Evans to take a 4-1 lead into the final frame. Three were tallied within two and half minutes of play.

In the final frame Granby added one more but the Rockets struck. They potted three to move within hailing distance, with the score 5-4 Charbonneau potted what proved to be the winning tally although Descormiers got the final marker of the game.

Only one game on tap tomorrow with Drummondville at St. Hyacinthe while Thursday Sherbrooke journey to Drummondville and the Gauls are at Granby.

Canadiens edge Hawks 2-1, Leafs split bill

At least 30 for sure, probably 40, possibly 50 and—according to past performance — maybe even 60.

That's the trend of guesswork these days among National Hockey League fans who have started to speculate on how many goals Chicago's Bobby Hull will score this season.

His most avid admirers are convinced their blonde hero will pass 50 and break the record he shares with Bernie Geoffrion and Maurice Richard. When he reached that milestone in 1961-62, he had only scored 13 goals in the first 35 games and needed a whirlwind finish to do it.

This season he passed the 21-goal mark midway through the season and that's why his boosters believe he will establish a new record for most goals in a season.

FOUR-GOAL WEEKEND

Hull needed 37 goals in his last 35 games two years ago to do it and this weekend embarked on another race to the wire with a four-goal performance in two games. The second half of the schedule is only six games old and he has seven goals, giving him a total of 28 in 41 games.

Hull scored three times Saturdy night to erase a 1-0 Detroit lead and rocket the Hawks to a 6-3 victory over the Wings. He scored again Sunday night but in a losing cause as Montreal edged Chicago 2-1.

Toronto missed a chance to gain ground on the Hawks when they split a home-and-home series with Boston, winning 3-1 at home but losing 6-3 at Boston. In the only other game played, Detroit beat New York 5-3.

The action left the standing almost unchanged. Only the Rangers failed to advance as the other five teams picked up two points apiece. Chicago remained on top with 51 points, three more than Toronto and Montreal.

FIRST WIN IN CHICAGO

Bernie Geoffrion's 11th goal of the season gave the Canadiens their first victory on Chicago ice, but only their second win against the Hawks in nine games this season.

Ron Murphy scored for the Hawks moments after Geoffrion had notched the winner midway through the second period but referee Art Skov disallowed the Hawk goal, ruling Murphy had knocked the puck in with his stick above shoulder height.

Gilles Tremblay opened the scoring at the six-minute mark of the first period while Pierre Pilote was in the penalty box for Chicago. But Hull tied it up minutes later through a frantic final session as Charlie Hodge made 12 saves and Glenn Hall 11 before a disappointed crowd of 15,382.

HULL RAPS IN THREE

But a Chicago audience of 15,514 wasn't let down Saturday as Hull rapped home three goals between 2:14 and 8:35 of the second period to deflate the Wings. Stan Mikita, Murphy and Kenny Wharram were the other Hawks marksmen.

Floyd Smith gave the Wings a 1-0 lead but Detroit buckled under Chicago's 45-shot assault and third-period goals by Pit Martin and Alex Delvecchio came too late.

The Wings came from behind twice Sunday night and fired 53 shots at New York's Jacques Plante for their 5-3 victory. Gordie Howe scored twice and set up Ed Joyal's game-winner.

The Rangers took the lead on Andy Bathgate's first - period goal but Howe tied it up moments later. New York went ahead on goals by Rod Gilbert and Earl Ingarfield but Parker MacDonald and Martin knitted the count.

UNLEASH 22 SHOTS

Joyal got his seventh of the season and Howe his 14th and the Wings unleashed 22 shots in the final frame. Terry Sawchuk made 28 saves to Plante's 48.

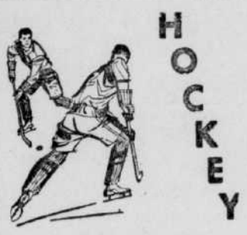

PROVINCIAL LEAGUE

	W	L	T	F	A	Pts.
Granby	15	8	1	87	66	31
Drum'ville	13	10	0	104	69	26
St. Hyacinthe	11	11	1	82	81	23
Sherbrooke	6	16	2	71	125	14

SUNDAY'S GAMES

St. Hyacinthe 2, Sherbrooke 0
Drummondville 5, Granby 6

★ ★ ★

NATIONAL LEAGUE

	W	L	T	F	A	Pts.
Chicago	22	12	7	132	95	51
Toronto	21	12	6	115	94	48
Montreal	20	11	8	124	103	48
Detroit	15	18	7	101	119	37
New York	12	21	6	113	130	30
Boston	8	24	8	82	126	24

SATURDAY'S GAMES

Boston 1, Toronto 3
Detroit 3, Chicago 6

SUNDAY'S GAMES

Toronto 3, Boston 6
Montreal 2, Chicago 1
New York 3, Detroit 5

★ ★ ★

AMERICAN LEAGUE

EASTERN DIVISION

	W	L	T	F	A	Pts.
Quebec	21	19	0	142	136	42
Hershey	20	17	1	116	126	41
Baltimore	18	23	2	112	134	38
Providence	16	19	3	145	134	35
Springfield	13	22	1	114	142	27

WESTERN DIVISION

	W	L	T	F	A	Pts.
Cleveland	22	14	3	132	100	47
Pittsburgh	22	15	1	128	105	45
Rochester	20	14	0	130	99	40
Buffalo	12	21	3	94	137	27

SATURDAY'S GAMES

Buffalo 3, Cleveland 3
Rochester 1, Hershey 2
Baltimore 4, Pittsburgh 4
Quebec 6, Springfield 5

SUNDAY'S GAMES

Providence 3, Quebec 5
Pittsburgh 3, Buffalo 4
Hershey 2, Cleveland 5
Baltimore 1, Rochester 5

★ ★ ★

SHERBROOKE JR. LEAGUE

	W	L	T	F	A	Pts.
St. Francis	9	0	2	44	10	20
Beavers	6	4	0	32	31	12
Indians	4	5	1	23	32	9
Carabins	4	4	0	25	24	8
Technical	2	5	0	18	24	4
Maroons	0	6	3	25	34	3

MONDAY'S GAMES

Beavers vs. St. Francis (7:15)
Technical vs. Indians (9:00)

★ ★ ★

QMHA JUVENILE LEAGUE

SATURDAY'S GAMES

Bertrand Esso 0, St. Pats 7
Magog 3, East Angus 3

SUNDAY'S GAMES

Optimist 8, Noe Ponton 4
St. Pats at Magog (no results)

★ ★ ★

EXHIBITION

SATURDAY'S GAMES

Canada 13, Mannheim, Germany 0
United States 3, Switzerland 1

Sonny Mooney of Lennoxville cops Lothrop while Les Rattray's rink of Richmond wins Southwood Trophy

By LEN O'DONNELL

Andy Michaud's rink from the Canada Paper Curling Club of Windsor won the annual Sherbrooke Curling Club Bonspiel when he copped the Canadian Ingersoll Rand Co., Trophy Saturday evening. Sonny Mooney's Lennoxville quartet won the Lothrop Trophy while L. Rattray of the Richmond Curling Club walked off with the Southwood Trophy.

In the main event the Windsor rink posted a 11-2 win over Grat Crosby's Sherbrooke foursome while in the Lothrop Mooney's quartet rolled to a 12-5 win over A. Healy of Richmond and Les Rattray's squad out-scored J. Johnston's North Hatley quartet 6-4. Despite the scores the three games were close and it was only after the half-way mark that the winners pulled away to earn their victories.

Following the finals President Gerry Armstrong congratulated the winners and thanked all the contestants for making the event such a success. He paid particular thanks to the rinks from out of town who were forced to travel through the storm Friday evening to play their matches.

President Armstrong called on John Daly to present the Rand Trophy and prizes to Skip Michaud's rink and runners-up while Nelson Lothrop awarded his trophy to Skip Mooney with the prizes. Ralph Gosselin, chairman of the prize committee, presented the Southwood Trophy to L. Rattray and his Richmond crew with prizes to Johnston's rink.

In the main event Skip Michaud jumped off to an early start and was out in front 4-0 after three ends. Crosby's quartet was having trouble and after exchanging points on the next two ends Windsor moved further ahead with two for a 7-1 lead and from then on never looked back. They picked up a big three in the eighth to lead 10-2 and that was it.

The battle in the Lothrop was a little the same as Skip Mooney's quartet after four ends was ahead 5-2. They got two more before Healy came back with two for a 7-4 count. In the ninth the Mooney quartet came up with a big three for a 11-5 count coming home and snared one more to finish 12-5.

In the Southwood event Johnny Johnston's North Hatley quarter who had picked up the name of "Giant Killers" during the tourney lost their touch and dropped their match to Rattray's rink. They couldn't show any of the form they displayed during the week while knocking out some of the favored rinks.

At the end of the third the score was deadlocked 2-2 and the next end was a scoreless affair. They exchanged shots on the next two ends but in the seventh Richmond snared two with a single and from then on Johnston's quartet just couldn't get organized and at the start of the tenth they conceded the match.

In the semi-finals of the Rand Trophy two close battles were witnessed before the winners were decided. Gratt Crosby of Sherbrooke pulled out with a 5-4 win over Charlie Warner's Lennoxville rink while in the other Andy Michaud of Windsor eked out a 5-3 win over Darcey Bennett of Lennoxville.

In the Crosby-Warner battle after the fifth end it was 5-3 for the Sherbrooke rink. The next was a dead-end. In the next end it was a matter of exchanging shots until the skips played and when Skip Warner missed on his first Crosby followed suit and the Lennoxville skip counted one for 5-4 coming home. In the last end Skip Warner missed an open draw and the Sherbrooke rink won 5-4.

In the Lothrop event Dr. Fitch of the Border dropped a close 8-6 decision to A. Healy of Richmond in the quarter-finals and then in the semis the Richmond quartet posted a 8-6 win over Wes Nichol of Lennoxville. J. R. Mooney of Lennoxville came through with a 11-7 win over Johnny Connor of Magog to earn the other berth in the finals.

In the Southwood two close battles were witnessed with J. Johnston of North Hatley eking out a 6-5 win over Pete Cross of Sherbrooke. This match was only decided on the final stone of the game when Skip Johnston made a take out to count one and win. In the Sherbrooke dropped a 7-5 verdict to Les Rattray of Richmond other half Larry Dwyer of in a close fight. Skip Dwyer had trouble in counting and after the fifth they were down 6-3. They picked up two for a 6-5 count coming home but in the final end Skip Rattray drew in for the counter to win 7-5.

The finalists follow:

RAND TROPHY

Sherbrooke	Windsor
B. Jarjour	T. Cumby
R. Thompson	W. Houghton
B. Jackson	I. Fidderson
G. Crosby	A. Michaud
Skip 2	Skip 11

Lothrop Trophy

Lennoxville	Richmond
G. Bernard	W. Prangley
S. Fields	S. Bushey
M. Mooney	J. Barrington
J. Mooney	A. Healy
Skip 12	Skip 5

SOUTHWOOD TROPHY

Richmond	North Hatley
L. Fuller	C. Guild
S. Fowler	A. McNab
R. Bedard	R. Clark
L. Rattray	J. Johnston
Skip 6	Skip 4

Bishop's Gaiters split weekend cage games, lose to Carleton but pick up win against Ottawa Gee Gees

Bishop's University basketball Gaiters went on their first major road trip of the year last weekend and despite a generally lacklustre performance, managed to gain an split in games, suffering an 88-35 drubbing at the hands of the Carleton Ravens, then downing the University of Ottawa Gee Gees 47-37.

In Friday night's encounter with the powerful Ravens, the Gaiters combined an inept offence with a completely porous defence in their worst showing of the season. This was especially evident in the second half of the mismatch, as Carleton outscored the befuddled Bishop's squad by a disastrous 50-14 count.

The Gaiters were humiliated in every department in the game, as the taller Ravens completely dominated the backboards, then moved downfloor to score almost at will. The depth of the Ontario team was exhibited as four of the Ravens hit double figures in the scoring column, with Cliff Lebrun's 24 point effort topping the list.

On Saturday afternoon on the campus of the University of Ottawa, the Gaiters took the floor against the host Gee Gees, and for the first half of the game looked as if they were determined to repeat the previous night's performance.

At the end of the first two quarters, the Gaiters had managed to score only 12 points. Fortunately, Ottawa was not much better, having scored only 15.

Then, in the second half of the game, the Gaiters regained their poise and, more importantly, their scoring prowess. Center Keith Mills and rookie Bill Forward both dented the score sheet for the first time that afternoon, as Mills counted 10 and Forward netted 12 points.

Forward's 12 points led the Gaiters on the afternoon's play, while Mills with 10, and Bruce Bristowe with nine were close behind.

With the weekend games, the Gaiters' record in OSLAA league action stands at three wins and two losses. Their next game is not until the afternoon of January 25 when they will seek revenge against the Carleton cagers in a league game at Bishop's.

IMMEDIATE MECHANICAL REPAIRS — ALL MAKES OF CARS.
Expert Body Work
HENRI THIBAULT GARAGE
Tel. 562-4729
80 Grandes Fourches St. N.