Last Edition.

THE WEATHER FORECAST.
Fair, and moderately cold.

The Montreal Daily Star.

CIRCULATION OF STAR:
Last Week's Daily..... 330,611
Last Week's Weekly..... 120,993
Total last week..... 451,604

VOL. XXXIV. No 35 MONTREAL TUESDAY, FEBRUARY 11, 1902. PRICE ONE CENT.

WILLIAM K. REDMOND SAYS THAT IRELAND WILL WIN

Not In Position Yet to Urge Her Freedom By Force of Arms

THE LEAGUE MEANS BUSINESS

He Predicts That it Will Soon Have a Membership of Ten Millions.

(Special to the Star.)

NEW YORK, February 11.—"Lord Salisbury knows full well that the Irish people are aroused as they never were before. He knows that the Irish cause was never more threatening to England. The Boer war has shown England as its really is. Never has such a picture been delivered forth to the gaze of the world by a nation claiming to be civilized as England has displayed in her attitude toward the Boers. The Boers should win. They deserve to win, and I believe they will. The Irish cause, too, will win in time. It is a righteous cause. It is growing stronger all the time."

Thus William K. Redmond, expelled from the House of Commons, because of his openly expressed disapproval of England's attitude in South Africa, expressed some of his convictions concerning the cause of the United Irish League and party.

"This movement means business," said Redmond. "We are at work towards a definite end, and that end is the freedom of Ireland."

"Does that mean that Ireland will urge her freedom by force of arms?" was asked.

"No, not now. Ireland is not in shape to so enforce her rights at present. Ireland would be justified in taking up arms at any time for England's policy been infamous. It has been one of attempted coercion and oppression all the time. There is now a constabulary of 12,000 men, soldiers with arms, in Ireland to intimidate the people. Ireland now has 4,500,000 population, and there is less crime than in fifty years."

"Why judges of counties have regularly received a pair of white gloves, which means no "criminals to try," said Mr. Devlin, the other Irish delegate.

"Yet these soldiers are in every village as a menace to Irish liberty."

"We have 700,000 United Irish Leaguers in Ireland," resumed Mr. Redmond. "We shall have ten millions throughout the world before all is done."

THE PATRICK TRIAL

Expert Pathologist is Under Examination — Evidence of Patrick's Friend and Client, John R. Potts.

(Special to the Star.)

NEW YORK, February 11.—The cross-examination of Dr. Loomis, expert pathologist, was taken up yesterday morning, when the trial of Albert T. Patrick, for the murder of William Marsh Rice, was resumed.

Assistant District Attorney Osborne, and his assistant, Garvan, were prepared to offer evidence showing that Rice had been poisoned by mercury before being killed by chloroform. For this purpose, they brought to court Prof. Rudolph, A. Withaus, undertaker's assistant John S. Potter, who embalmed Rice's body; and Max Huneke, manufacturer of the embalming fluid used on the body.

Dr. Loomis, who swore on direct examination that the congested condition of Rice's lungs could not have come from disease, but was the result of inhalation of irritant gas, was taken in hand again by Robt. M. Moore, of counsel for the defense.

Patrick made copious notes of the cross-examination.

When Mr. Moore was through, Mr. Osborne took the witness in hand again. In answer to a question regarding the condition of Rice's pulmonary orifices, Dr. Loomis, in technical language, stated what he had found, and based his conclusions on certain experiments which he said he had made on animals.

"I object to his using his experiences on animals as a basis for one of his conclusions," said Mr. Moore. The objection was sustained.

After Dr. Loomis had answered several hypothetical questions of prodigious length, Patrick whispered to Lawyer Cantrell, of his counsel: "It seems to me every one of these fellows found different conditions of affairs."

One of the most interesting parts of the trial yesterday was the move of the state in placing in the witness box John R. Potts, a lawyer, and banker, and at one time, at least, a friend of the accused. Mr. Potts said, among other things, that Patrick, a few days before his arrest, but after Mr. Rice's death, had retained him as counsel, and that the tie had not been severed. Mr. House, counsel for defence, objected strongly to the testimony being accepted by the court, on the ground that Mr. Potts' conversation with Patrick was privileged. The court, however, allowed Mr. Potts to testify to matters prior to Patrick's arrest.

The witness swore he had known Patrick since 1870, becoming intimate with him in 1890. He had never seen Mr. Rice in Patrick's office, though the latter was in the same suite as his (Potts'). Patrick had told him a rich client had died and made him residuary legatee. Patrick had also shown him many of the documents now in dispute, among them the "Patrick" will, and he had told Patrick he did not think the will would hold. Patrick replied, "That's all right, the estate is practically mine." Mr. Potts also advised Patrick not to fill out and use the blank cheques purported to have been given him by Mr. Rice and Patrick replied he would use the money as Mr. Rice had named him as residuary legatee, because of his personal regard for him. He also told witness the day before Mr. Rice died that he had not seen him for a week.

Then Mr. Potts swore that the day after the death Patrick had brought him a cheque for $25,000, and asked him to get it certified. This he had done, as he did with other cheques. The defence confined itself to asking Mr. Potts if Patrick had told him he was to receive the estate as trustee and the answer was that he had.

LOYAL AUSTRALIANS

Mass Meeting at Sydney Expresses Confidence in Kitchener and British Government—Tremendous Enthusiasm.

(Special to the Star.)

LONDON, February 11.—A despatch to the Times from Sydney says that a great patriotic demonstration took place in the Town Hall of that city yesterday. The Mayor presided and the most prominent among the New South Wales politicians were among the speakers. Six thousand persons were present. Amid tremendous enthusiasm, resolutions expressing confidence in the British Government's conduct of the South African war and in Kitchener, and deprecating slanders upon the British troops were unanimously passed. The meeting expressed the sentiment that the colonies should stand shoulder to shoulder with the Empire in its hour of need.

CORONATION PROCESSION.

Colonial Officials Dissatisfied With the Route to be Followed.

(Special to the Star.)

LONDON, February 11. — Colonial officials are disappointed by the exclusion of Victoria street from the route of the Coronation day procession, but the King's decision is warmly approved in clubland, where both shows will be well seen. The effects of the decoration can be concentrated, and seats for a portion of the route will be good for two days.

To cure a cold in a night—use Vapo-Cresolene. It has been used extensively during more than twenty-four years. All Druggists. 35 1

LISGAR CAMPAIGN

Warmest Campaign in the History of Manitoba is Now Being Waged in the Constituency.

(Special to the Star.)

WINNIPEG, February 11—The campaign in Lisgar has developed into one of the most interesting in the history of the province. Mr. Toombs, Conservative, held a crowded meeting last night at Morden, and his chances for election are apparently improving. Among the gentlemen speaking in his favour are: Premier Roblin, Hon. R. Rogers, Attorney-General Campbell, J. H. Riddell, M.L.A.; Nat. Boyd, M.P.; N. D. Dickie, of Carberry, and W. Sanford Evans.

On Mr. Stewart's side are Hon. Mr. Sifton, Hon. Thos. Greenway, V. Winkler, M.L.A.; J. Bureau, M.P., Three Rivers; T. C. Norris, M.L.A., and J. D. Cameron. A big meeting was held by Mr. Stewart, at Carman last night, with R. L. Richardson present. The chief issues discussed were: Free manufactured articles for the west, especially farm implements; lower tariff, grain transportation, and the grain act, C. P. R. land taxation and the Canadian Northern Railway deal.

The only speakers on Mr. Richardson's side are James Fisher, Alex. McDonald, A. W. Puttee, M.P., and Wm. Scott. At present the general opinion is that Mr. Richardson will have a very hard fight with the odds against him.

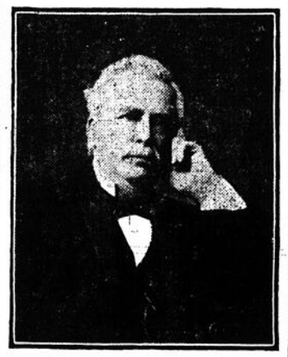
SOLICITOR-GENERAL HAS BEEN SWORN IN

Ceremony Took Place at the Capital Last Night—Hon. Mr. Mills Takes Leave of His Staff.

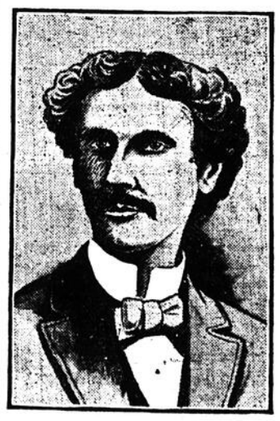
(Special to the Star.)

OTTAWA, February 11. — Owing to the fact that Hon. Charles Fitzpatrick did not arrive in town yesterday, his being sworn in as Minister of Justice did not take place, but was postponed till to-day. Mr. Carroll, the new Solicitor-General, arrived in town last night and was sworn in.

Hon. David Mills spent yesterday afternoon taking leave of his late staff. In doing so he expressed the opinion that their duties to the Crown, their Minister and the public could not have been better performed than they had been by the staff. The members of the staff assured the Hon. Mr. Mills of the regret that they entertain at his translation to the Supreme Court



HON. DAVID MILLS.



HON. H. G. CARROLL, Solicitor-General.

Bench and the accompanying severance of his connection with them. They wished him all health and happiness in his new sphere of public usefulness.

Mr. Mills' commission as judge of the Supreme Court Bench dates from yesterday.

The Agricultural Union, of Agrarienbund, representing the entire Agrarian party of Germany, at its annual meeting adopted unanimously a resolution declaring that the tariff bill in its present form was not acceptable to the agriculturists.

MRS. ROY ACQUITTED BY JUDGE CHOQUET

His Honour Believed the Testimony of the Accused.

THE SEIZED GOODS HER OWN

Some Had Been Obtained by Purchase and Others Were Gifts From Mr. Dickson and Others.

Mrs. Mary Roy was to-day acquitted of the charge of stealing goods to the value of about $1,000 from Mr. R. A. Dickson.

There was a crowded court-room, and when the judgment was given and Mrs. Roy stepped from the box a free woman there was the first outburst of applause that has been heard in the Court of Special Sessions in the King's Bench Court-room for a long time past. Mrs. Roy was instantly surrounded by friends, who warmly congratulated her on the outcome of what has been a long and bitter fight. Mr. F. S. MacLennan, who defended her, also received congratulations.

The case has attracted much interest from the time that the arrest was made, some months ago. While Mr. Dickson, jeweller, was in business down town and on St. Catherine street, Mrs. Roy was in his employment for about six years. Months after the business had been closed up Mr. Dickson, in his deposition, said that he had received information through which he had reason to believe that Mrs. Roy had stolen the goods from him, and caused the detectives to make a seizure of certain goods in the possession of Mrs. Roy. Other seizures were made, and finally the warrant for her arrest was issued, and she was taken before Judge Choquet.

Then commenced one of the most complicated and difficult cases to handle which the courts here have had for many days. In giving judgment to-day, His Honour said that he recalled no case which had been harder to judge on its merits.

HIS HONOUR'S RULING.

In commencing his judgment, His Honour went into the details of the trial at great length. He reviewed the evidence from beginning to end, and weighed every portion of it with much care. He freely admitted that it was the straightforward testimony of the accused which forced him to believe that she was telling the truth, and, if she were, then it was clearly his duty to acquit. There were 175 exhibits in the case; exhibits of articles which had been taken from the residence of the accused by the detectives, acting under the search warrant. Mr. Dickson had sworn that all these goods had belonged to him, but the accused had given testimony, which had been to a great extent confirmed, that 145 of the 175 exhibits had been acquired by her in a legitimate manner. Several small articles which were broken had been, so Mr. Dickson said, stolen from him, but Mrs. Roy told a story that she had offered to buy them, and, when she had expressed to Mr. Dickson a wish to possess them, he had told her that she might take them. The story was so natural that His Honour said he was forced to believe Mrs. Roy. He was much struck with her testimony in the matter of showing no desire to do Mr. Dickson any harm. When asked why Mr. Dickson should give her presents, she had replied that it was because of her intimate relations with him, and that was all she said on that subject.

His Honour then referred to the ability of the accused, to her work for other people, to her trip home to Scotland and to the place she took in Mr. Dickson's employ when she returned. All suggested that she was not a thief. Even articles which she had shown beyond any question to have been brought from Scotland or to have been given to her by friends in this and other cities had been sworn to by Mr. Dickson as having been stolen from him. One side or the other had to be believed and he thought that Mrs. Roy was entitled to the doubt. He could not believe that she was a thief, and he dismissed the case ordering the instant freedom of the accused.

ANOTHER CASE TO BE HEARD.

Judge Choquet then stated that he would deliver judgment in the case of Roy, vs. Dickson, on Thursday.

The applause from the benches startled the court officers, but nothing was done to stop it. Mrs. Roy soon left the court with her counsel and friends.

The decision means that all the goods will be eventually returned to Mrs. Roy. They are now held by the court on a seizure in connection with the suit for revendication which was instituted early in the fight by Mr. MacLennan, in order to make sure of holding them. Had this suit not been entered the decision of this morning would have meant the delivery to Mrs. Roy of the things. As it is the judgment will be given as evidence in the civil suit, and it will doubtless result in a decision for the plaintiff.

IMMIGRATION TRAIN GOES DOWN EMBANKMENT

One Eleven Year Old Boy Was Killed and Fifteen Passengers Were Slightly Injured.

(Special to the Star.)

SHERBROOKE, Que., February 11.—A westbound immigrant train on the Canadian Pacific Railway was derailed at Moosehead, about 75 miles east of Lake Megantic last night. One emigrant boy, aged 11 years, bound for Wisconsin, was killed and 21 of the emigrants were more or less injured. They were all Swedes. The train jumped the track owing to a broken rail and piled up in the ditch. Another train was provided and the immigrants arrived here at 9 o'clock this morning, where they were given breakfast. The injured are being taken to the hospitals in Montreal, accompanied by nurses and doctors from Greenville, Maine, Hospital. None of the injured appear to be seriously hurt.

(Special to the Star.)

GREENVILLE, Me., February 11.—The name of the 11 year old boy killed in wreck, two miles east of Moosehead, is Johan Laurila. He was destined for Pebbing, Minnesota, and in charge of his elder brother. Fifteen passengers were injured and the most serious was a collar bone broken. The derailed cars will be picked up this morning. A wheel on the rear car of the train had broken and the car was thrown down an embankment. Supt. Oborne has arrived at scene of wreck.

Captain J. S. Costigan Dead.

(Special to the Star.)

HALIFAX, N.S., February 11.—Captain J. L. Costigan, ordnance of H. M. gun wharf, died this morning. He was a native of Scotland, and came on this station six years ago.

Best for Whooping Cough,
DR. LAVIOLETTE'S
Syrup of Turpentine.
Contains No opiates.
25c and 50c sizes. At druggists.
35 6 2w

"The Woman Who Dared" deny her dealer the priwlege of substituting some other Tea in place of her order for
"SALADA"
Ceylon Tea, was a woman of good judgment.
Sealed Lead Packets Only—25c, 30c, 40c, 50c, 60c per lb.
Japan Tea Drinkers should use "Salada"
Natural Green, it's PURE AND HEALTHFUL.
35 2 2awz

SEALING QUESTION

Canadians Accused of Poaching — Harsh Action to be Taken on Canadian Vessels at Unalaska.

SEATTLE, Washington, February 11. — The Post Intelligencer, in a special despatch from Unalaska says that no more startling action has been taken in the much-talked-of sealing question than the following letter written by Collector J. W. Ivey, of Alaska, to his deputy at Unalaska.

"I am advised that British vessels from Canadian ports engaged in pelagic sealing in and about Behring Sea are in the habit of calling at Unalaska and Dutch Harbour for protection in bad weather and the purchase of supplies and of enjoying the privileges of the port until the season opens for them to engage in the unlawful and barbarous extermination of the fur seal herd in violation of the laws of the United States and the international agreement with Great Britain. Until further advised on the subject, you are instructed to cease the collection of tonnage dues on this class of vessels from all countries, and to refuse them the privileges of the port, water or fuel, and treat them in all respects as vessels engaged in illegal poaching.

"Any such vessel arriving at your port shall be notified to depart forthwith; and in case of refusal to obey promptly, you shall seize and delay such vessels and call the United States Marshal and revenue cutter to your assistance.

"Should you find from personal examination that any such vessel arrives in absolute distress you will allow her to obtain such relief only as will enable her to return to her home port."

KING'S FIRST LEVEE

An Exceptionally Brilliant Function in St. James's Palace — Large Attendance of Distinguished People.

LONDON, February 11.—King Edward's first levee since his accession to the throne was held in St. James Palace at noon to-day, and was an exceptionally brilliant function. The Prince of Wales, the Duke of Connaught and other members of the Royal family were present, and the gathering of the members of the diplomatic corps, Cabinet Ministers and naval and military officers was unprecedentedly large. The King, who wore a field marshal's uniform, drove from Marlborough House to the garden entrance of the palace, escorted by Life Guards. On his arrival there His Majesty was received by the high officers of the Household and was conducted by the Lord Chamberlain and Lord Steward to the Royal retiring room, where the King was subsequently joined by the other members of the Royal family. A procession was then formed and proceeded to the throne room, where the members of the Royal family took up positions on the left of His Majesty in order of precedence.

The levee commenced with a reception of the Ambassadors, who passed before His Majesty in order of precedence. The cabinet ministers and others entitled to the privilege of being present, followed the diplomats, and finally, the general company, including Messrs. Allison Armour, of Chicago and Charles Gibson, of Boston, passed before the King. As Prince of Wales, King Edward merely bowed to the presentees, or shook hands with intimate friends, but to-day a new feature was introduced. All those who were known to His Majesty kissed his hand, though they did not kneel, as was customary when kissing the late Queen Victoria's hand. The King himself selected those who were to kiss his hand by extending his hand, palm downwards, whereupon the presentee placed his own hand beneath His Majesty's, and kissed the King's hand on the back. The majority of the presentees, therefore, had to be contented with a simple bow.

EARL GREY SAILS TO VISIT CANADA

An English Nobleman Purposes to Organize Public House Trust in This Country.

LONDON, February 11. — Earl Grey, who sailed on the steamship Germanic on his way to visit Lady Minto in Canada—where the Countess has preceded him—should not be confounded with Lord De Grey, eldest son of the Marquis of Ripon, whose claims to fame consist in being the husband of the beautiful Lady De Grey and the best sporting shot in England.

Earl Grey is a descendant of a famous Liberal statesman, is intimately associated with Cecil Rhodes in commercial enterprises, is a director of the British Electric Company, which has important ramifications among American capitalists, but at present is most interested in the Public House Trust. This trust is starting public houses all over England on reformed lines. In them only the best liquors are sold, and all profits, after paying 5 per cent. to shareholders, are to be devoted to local objects of public utility.

Earl Grey purposes to start such a movement in Canada.

POLITICS ON THE COAST.

Governor May Decline to Open the House With Seats Vacant.

VICTORIA, B. C., February 11.—It is currently reported that Lieut.-Governor Sir Henry Joly de Lotbiniere has intimated to Premier Dunsmuir that he will decline to open the Legislature if any seats are vacant or if the Ministry is incomplete. It is said that R. L. Drury, one of the defeated Government candidates in last Dominion general elections was waited upon yesterday by one of the Ministers and pressed to accept the portfolio of Provincial Secretary, but declined for the third time. Richard Hall is mentioned as Minister of Mines, these two positions being vacant for some little time. It is intimated that Premier Dunsmuir desires to resign as soon as the Coronation is over, he having accepted an invitation to attend that function. It is no secret that the Premier is heartily sick of politics.

DICKSON'S
Sale of Jewellery now going on at 2257 St. Catherine St. 50 p. c. off.
34rx2

APPLES! APPLES! APPLES! APPLES!
WE HAVE NOT RAISED THE PRICE OF OUR APPLES ONE CENT since the opening of the season, although the market has been steadily advancing — and poor stock now commands a higher price than we are asking for THE PICK OF THE NOVA SCOTIA ORCHARDS.
Every apple selected. Every barrel perfect.
ONLY 24 BARRELS "SELECTED No. 1 GRAVENSTEINS," and
ONLY 54 BARRELS SELECTED No. 1 KINGS."
Remaining in Cold Storage this morning.
Large Baskets "Gravensteins" ..... 65 cents per basket
Barrels "No. 1 Gravensteins" ..... $5.25 per barrel
Large Baskets "No. 1 Kings" ..... 65 cents per basket
Barrels "No. 1 Kings" ..... $5.75 per barrel
FROM DR. J. M. BARRIE'S BOOK. FRASER, VIGER & CO.
"MY LADY NICOTINE."
"Nothing is more pitiable than the way some men of my acquaintance enslave themselves to tobacco. Nay, worse, they make an idol of some one particular tobacco. I know a man who considers a certain mixture so superior to all others that he will walk three miles for it. Surely every one will admit that this is lamentable. It is not even a good mixture, for I used to try it occasionally; and if there is one man in London who knows tobacco, it is myself. There is only one mixture in London deserving the adjective superb. I will not say where it is to be got, for the result would certainly be that many foolish men would smoke more than ever; but I never knew anything to compare to it. It is deliciously mild, yet full of fragrance, and it never burns the tongue. If you try it once, you smoke it ever afterwards. It clears the brain and soothes the temper. When I went away for a holiday anywhere I took as much of that exquisite health-giving mixture as I thought would last me the whole time, but I always ran out of it. Then I telegraphed to London for more, and was miserable until it arrived. How I tore the lid off the canister. That is a tobacco to live for."
CABRERA'S BARRIE BLENDS
The "Craven" (Mild)..... ¼ lb. tins, 75 cents, ½ lb. tins, $1.50 each
Per Tin.
"Hankey's Mixture" (Medium), invented by Major General Hankey, In ½ lb. Tins..... 1.50
In ¼ lb. Tins..... $0.75
"The Guards" (Full)..... In ½ lb. Tins..... 0.75
In ¼ lb. Tins..... 0.90
"Sil Phillips" (Extra Special), invented by Col. Sil Phillips,
The Richmond Cavendish Co., Liverpool, England.
Each.
"Golden Flake Cavendish"..... In ½ lb. Tins..... 0.75
FRASER, VIGER & CO., ITALIAN WAREHOUSE, 207, 209, 211 St. James St. 35xx1

SAVE MONEY AND BUY YOUR
COAL
At ROBERTSON'S, 65 McGill St
27xtf

COAL
WEIGHT, QUALITY AND SERVICE GUARANTEED.
THE HARTT & ADAIR COAL CO.,
222 ST. JAMES STREET.

—FOR—
Silver, Copper, Nickel,
or any other kind of
PLATING
GET PRICES FROM H. R. IVES & CO.,
QUEEN STREET, - - MONTREAL.
BEST EQUIPPED PLANT IN CANADA. 28eodtf

House To Let
287 PEEL STREET.
A comfortable stone front house above Sherbrooke street, with hot water heating, rent $700 and taxes.
THE J. CRADOCK SIMPSON REAL ESTATE & AGENCY CO.,
MERCHANTS BANK BUILDING,
205 St. James St. 351

PROPERTIES FOR SALE.
YIELDING GOOD RETURNS.
Prices Low. Terms Easy.
Call or send for full details to
Montreal Loan & Mortgage Co.,
1763 NOTRE DAME ST.
3 8x3 2aw

JOSEPH LEITER IS ILL.

Man Who Made a Sensational Corner in Wheat Sick in New York.

(Special to the Star.)

NEW YORK, February 11. — Joseph Leiter, who made a sensational corner in wheat in 1897 in Chicago, lies dangerously ill in his apartments at No. 22 West Thirty-third street, opposite the Waldorf.

A consultation of physicians was held. At its conclusion no hopes were held out, but the doctors said it woud take two or three days to determine the result. Typhoid fever is feared. Mrs. Levi Z. Leiter, the young man's mother, living in Washington, was telegraphed for. She arrived late yesterday afternoon, and is stopping at the Waldorf-Astoria Hotel, although spending most of her time at her son's bedside. Mr. Leiter occupies bachelor apartments with Harry Marsh on the third floor of the West Thirty-third street house. On Thursday he contracted a heavy cold which confined him to his bed the next day and quickly developed into grip. His condition yesterday become more grave, his fever being high.

"James Strachan, Bakers to Royalty" 215tf

OSTERMOOR'S
Patent Elastic Felt Mattresses delight for a lifetime. 235tf

CAUSE AND EFFECT
CAUSE—Unapproachable Quality.
EFFECT—STEADILY INCREASING SALES
THE STONEWALL JACKSON CIGAR
"Enormously the Largest Sale"
of any Cigar in Canada.
2awtf

TOOKE'S
The shirt that fits costs no more than the shirt that doesn't. We make shirts for thousands of gentlemen and can make shirts to fit you.
R. J. TOOKE, 177 St. James Street, 2387 St. Catherine Street, West, 1553 St. Catherine Street, East.

Electric Light Shades....
ETCHED AND ASSORTED COLORS

ODD LINES SIMILAR TO OUT.
A year's accumulation.
Regular prices ranging from 40c to $2.50.
The entire lot to be cleared out at
25 CENTS EACH NET CASH
The Robert Mitchell Co., Ltd.
8 BLEURY STREET. 33z4



E. N. CUSSON & CO., Montreal. VICTORIA CROSS. UNION MADE.
Selling on Its Merit Alone.
222 260.

FIRE SALE.
Men's Box Calf, heavy sole, up to date. Now - - - $2.00
Men's Tan Calf, Goodyear bal., were $3.50. Now - - 1.50
Ladies' Nice Oxfords, slightly damaged, were $2.00. Now - .75
Ladies' Nice Dongola, laced, slip sole, were $2.50. Now - 1.50
Ladies' American Dongola, Goodyear, button or laced. Now 3.00
Ladies' Dongola Patent Leather or Enamel, Goodyear welt, heavy soles, all sizes - - - - - - - - 3.50
Men's Patent Leather, Enamel or Box Calf, Goodyear welt, all sizes, up to date - - - - - - - - 3.50
Misses' Dongola, bal. - $1.25. Boys' Box Calf, laced 1.50
CLUB SHOE CO.,
2244 St. Catherine, Opposite Victoria
35x1

WE GIVE 10 CASH RECEIPTS
WILDER'S
CARPET SALE.
All Remnants of Carpets, Oilcloths and Linoleums at 25 per cent. discount off regular prices.
The discount applies to all Remnants of Carpets in our stock. Some rolls contain as much as 35 and 40 yards.
Ask to see our English Brussels Carpet with borders to match. Regular $1.15; Our special price, made, laid and lined, 88c.
258 St. James. 2415 St. Catherine. 1837 Notre Dame. 2080 Notre Dame.

GREAT BRITAIN AND WEI-HAI-WEI

It Will Be Retained But Will Not Be Fortified.

ROSEBERY IS IRONICAL

Public Feeling is Sore Over the Government's Decision—Another Cyprus Affair.

(Special to the Star.)

NEW YORK, February 11. — The London correspondent of the Tribune cables:

Mr. Balfour's Chinese exploit was the subject of searching enquiries in both Houses yesterday, and his policy was admitted to be a failure. He took Lord Salisbury's place at the Foreign Office during the critical period when Russia and Germany were obtaining bases on the Gulf of Pechili, and Great Britain was doing nothing. There was an outbreak of newspaper criticism, and Mr. Balfour bowed before the storm. He obtained a base at Wei-Hai-Wei, and was applauded by the press for a timely display of vigour. Well-informed critics like Sir Charles Dilke ridiculed the attempt to convert the harbour into a naval stronghold, and predicted that Wei-Hai-Wei would be as great a failure as Lord Beaconsfield's "strong place for arms," Cyprus. These forecasts have been confirmed by the abandonment of the attempt to fortify the harbour.

Mr. Brodrick was terser in explanation of the change of policy than was Lord Onslow, who gave Lord Rosebery an opening for fine irony by enlarging upon the advantages offered for a naval sanitorium, and a practice ground. Sir Michael Hicks-Beach solemnly figured up the cost of this ill-advised venture, which has ranked with Cyprus as a poor investment, made from mistaken views of Imperial polity. Lord Cranborne will be asked in the House of Commons to-day whether the decision to withdraw the troops from Wei-Hai-Wei was the outcome of an arrangement with Germany.

THE OFFICIAL ANNOUNCEMENT.

LONDON, February 11. — In the House of Commons yesterday, the War Secretary, Mr. Brodrick, confirmed the report that the Government had decided to withdraw the British troops at Wei-Hai-Wei, and to proceed no further with building fortifications at that place.

In the House of Lords the Under Secretary for the Colonial Office, Lord Onslow, referring to the Government's intention to withdraw the British troops from Wei-Hai-Wei, added the information that the Government had no intention of giving up so valuable a colony as Wei-Hai-Wei. It was extremely useful as a small arms store, for gunnery practice, or as a sanatorium. The naval and military officials there had every reason to believe Wei-Hai-Wei would become increasingly useful and valuable.

The Chinese regiment at Wei-Hai-Wei, Lord Onslow added, would be gradually disbanded. It has been found that the position could only be fortified at great expense. The Colonial Office took over the administration of the place on January 1. The rumours that Wei-Hai-Wei would be returned to China, or handed over to any other power were entirely unfounded.

The decision had been reached from the view point of naval strategy, and there had been an extraordinary consensus of naval opinion in favour of the course adopted.

PUBLIC OPINION.

LONDON, February 11.—All the morning papers comment editorially upon the announcement made in the House of Commons that the British troops will be withdrawn from Wei-Hai-Wei, and with the exception of the Telegraph, all betray considerable soreness.

The Telegraph declares that the place was merely taken over by Great Britain as a hint to Russia after she had taken Port Arthur, that two could play at the game of appropriation and the present step is taken in order to prove to Russia the sincerity of the British desire for a good understanding.

It has also been found that the original ideas as to the value of the place as a military and naval base were not sustained.

Other papers, irrespective of party, quote with relish Lord Rosebery's comment on the Earl of Onslow's announcement that it would become a sanitorium and health resort for military and naval officers and civilians. Lord Rosebery said that after its acquisition with a great flourish of trumpets, it had become a sort of second-rate watering place.

The Standard calls the withdrawal the last scene in a diplomatic episode that none can contemplate with pride, the Government having cut a sorry figure from first to last. It draws attention to the fact that Mr. George J. Goschen, former first lord of the Admiralty, is not yet satisfied that the rear-admiral's, Lord Beresford's, view of the importance of Wei-Hai-Wei as a naval base is wrong.

The Daily Mail also demands further light on this point.

The Morning Post, referring to the "lamentable story," upholds the Government in its action, but reprimands it for expending £250,000 uselessly.

The Chronicle scores the utter inaptitude of the Government, which originally either acted without knowledge or deliberately postponed permanent interests to passing exigencies of party politics.

New Combination in Oil.

THE HAGUE, February 11.—Leading financiers here believe that the Shell Transport and Trading Company, Limited, and the Royal Dutch Oil Company have concluded a combination. The Standard Oil Company, it was stated, some time ago tried to secure control of the Shell Company, but the negotiations fell through, and the directors of the Shell concern entered into a preliminary arrangement with the Royal Dutch Company.



35 3eod

THE PRESIDENT'S LIFE

U. S. Senate Committee Favourably Reports on Legislation for Protecting the Person of the Chief Magistrate.

WASHINGTON, D. C., February 11. — Senator Hoar, from the committee on judiciary yesterday, favourably reported a bill for the protection of the President of the United States, the Vice-President and others. It provides that any persons who shall, within the limits of the United States or any place subject to its jurisdiction, wilfully kill or cause the death of the President or Vice-President, or any officer in line of succession, or who shall wilfully cause the death of the sovereign or chief magistrate of any foreign country, shall be punished with death. An attempt to commit either of the offences mentioned is also punishable by death.

The bill also provides a punishment of twenty years for the person or persons found guilty of instigating, advising or counselling the killing of any of the persons named, and any person who shall wilfully and knowingly aid in the escape of any person guilty of the offences mentioned shall be deemed an accomplice and punished the same as if a principal.

Imprisonment of five years is provided for persons convicted of uttering words, spoken or published, which threaten to kill, or advise, or instigate any to kill the persons named.

A new feature in connection with the proposed law is that the Secretary of War is authorized and directed to select a detail from the regular army to guard and protect the person of the President, "without unnecessary display," and the Secretary of War is also authorized and directed to make special rules and regulations as to dress, arms and equipment of such guard and to publish only such of the rules and regulations as he may deem proper.

DEATH OF JUDGE LISTER

Will Probably Have An Effect on Several Important Cases.

TORONTO, February 11.—The death of Mr. Justice Lister will have an effect on a large number of important cases now standing for judgment in the Court of Appeal. Among these cases are the Lord's Day, scrap iron assessment, trading stamp and other cases. The total number is 54.

The law makes it imperative on Chief Justice Armour and Justices Osler, McLennan and Moss to be unanimous in all judgments handed out, else the judgments are not judgments. The section of the act which applies reads: "In case, after a cause or matter in the Court of Appeal has been heard and stands for judgment, one of the judges by whom the appeal was heard is transferred to the Supreme Court of Canada, or resigns his office, or is absent from illness, or other causes, or dies, the remaining judges, if unanimous in the decision, may give judgment as if such judge were still a judge of the Court of Appeal, and were present and were taking part in the judgment."

THE COAST FISHERIES

Commission Which Has Been at Work Will Report Soon.

(Special to the Star.)

OTTAWA, February 11.—Prof. Prince, Commissioner of Fisheries, is expected home from British Columbia towards the end of the week. The commission of which he is president has taken some very important evidence on the fisheries question. Many people in British Columbia have recommended that trap fishing for salmon be permitted in Canadian waters, in order to offset the concession to the United States fishermen. The boat fishermen oppose this, as it would reduce the price per fish which they are receiving. The British Columbians are a unit in urging the Government to insist upon territorial jurisdiction in Hecate Straits, where the Americans have been catching halibut in tons for many years.

The Chinese Government has dismissed all the European professors from the Imperial University. The instruction was chiefly in languages, and the elementary branches. The Chinese directors say that elementary schools are more needed.

When you examine our new booklet (to be had for the asking) you may find it sufficiently interesting to repay you for having sent your address to the Advertising Department

American Sheet Steel Company
Battery Park Building
New York

35*nty1

TORONTO BUSINESS MEN AND PROHIBITION

A Resolution Passed at a Special Meeting in Favour of Compensation for Dealers.

TORONTO, February 11.—The Board of Trade, at a largely attended general meeting adopted, on the motion of J. F. Ellis and J. D. Allen, the following resolution on the prohibition question, the vote being 56 and 25 against:

Whereas, the evil results of the excessive use of intoxicating liquors is admitted by all; and,

Whereas, the best methods to secure a permanent growth in temperance sentiment, and the lessening of these vile results are the methods which should be adopted; and,

Whereas, there is a demand for legislation tending to reduce such consumption of liquors to a minimum;

Now, therefore, be it resolved, that this meeting, having regard to all circumstances, is of opinion that the best interests of temperance would be advanced by the introduction of a measure providing for greater restrictions upon the liquor traffic, by taking steps to ensure that existing and succeeding temperance legislation shall be strictly enforced.

Further resolved that this meeting petition the Government of the province of Ontario that if it should decide to introduce a prohibition bill, such should provide for the just payment by the Government for that percentage of value of property which would be confiscated if such bill should provide for speedy application of the act, and that in order to be assured of an efficient public sentiment in favour of the measure, so that its practical enforcement may be ensured, the bill to be followed by a referendum, with the majority necessary to confirm to be either two-thirds or the vote cast or fifty per cent. of the duly qualified electors.

Stapleton Caldecott moved in amendment that the question of compensation be laid over, but this was rejected by a decisive majority.

THE GORE CONTROVERSY.

The Court Decides Against the Anti-Ritualist Protest.

(Special to the Star.)

NEW YORK, February 11.—The London correspondent of the Tribune cables:

The Lord Chief Justice has decided that there has been no interference in the confirmation of a bishop since the time of Henry VIII., and that there can be none in the case of Canon Gore. He has also made the practical suggestion that the form of public citation now employed should be modified in order to prevent raising questions at an unsuitable time and place. The effect of the decision is to exclude objections based upon doctrinal grounds. The Prime Minister, with the King behind him, is the arbiter of doctrine and morals when a vacant bishopric is filled, and the citation of the vicar-general is an empty form. The legal proceeding has cost the two Protestant associations heavily in counsel fees. It has emphasized the unpleasant features of a State church, and the strength of the impulse for ultimate liberation.

Vice-president Frank C. Andrews, of the Detroit City Savings Bank, which has been in the hands of State Banking Commissioner George L. Maltz, was arrested on Monday afternoon.

BENNING & BARSALOU'S SALES.

Regular Weekly Trade Sale.

BENNING & BARSALOU, Auctioneers, will hold at their salesrooms, Nos. 86 and 88 St. Peter Street,

—ON—

Wednesday, February 12th, at 10 O'clock a. m.

A large Clearing Sale of Dry Goods, Woollens and Worsteds, Clothing, Boots and Shoes, Rubbers, etc., etc., without any reserve whatever.

Terms liberal. 33 3 3aw

W. P. SCOTT,
MONTREAL,
2422 ST. CATHERINE STREET.
.....DECORATOR.....
French, English and American Wall Papers.
106eod1y

THE MOST NUTRITIOUS.

EPPS'S COCOA

Prepared from the finest selected Cocoa, and distinguished everywhere for Delicacy of flavour, Superior quality, and highly Nutritive properties. Sold in quarter-pound tins, labelled JAMES EPPS & CO., Ltd., Homœopathic Chemists, London, England.

EPPS'S COCOA

BREAKFAST—SUPPER.

THE
TURNPIKE HOUSE
By Fergus Hume,
Author of "The Mystery of a Hansom Cab," Etc.
(Published by Special Arrangement.)

CHAPTER XXI—Continued.

"Ah, we must find that out," replied Heron, thinking it best not to reveal anything about Mr. Marshall — an explanation which would only have caused fresh trouble. "If you are wise, Ruth, you will leave the matter alone."

"I intend to," she said. "But there is one thing I want to tell you, Geoffrey—Job Lovel."

"Who is he?"

"The gipsy. Didn't I tell you about him?"

"Yes; I think you did say something about having met him at the Turnpike House. Well, what has he been doing?"

"Nothing, except that he has taken up his abode at the Turnpike House."

"Like his impudence!" cried the young man. "Why, that house is mine, and if he wanted to live in the wretched hovel, he should have come to me. Besides, I do not wish anyone to live in that shambles. I intend to have it pulled down, and so get rid of all the legends which haunt the neighbourhood."

"I wish you would pull it down; it is an ill-omened place — a blot on the landscape; and the sooner it is removed the better it will be for the countryside. The people round here think it is haunted, you know, and that keeps up the memory of the murder. If the house were pulled down, there would be an end of it all — and the sooner the better. But I do not know what Aunt Inez will say!"

"Mrs. Marshall?" cried Geoffrey, looking at her sharply. "What has she got to do with it?"

"That is what I want to tell you. It seems that Aunt Inez has taken an interest in Job; she suggested that he should patch up the house and live in it; and she has arranged to allow him so much a week to live on."

"Hump! That is strange. Mrs. Marshall is not usually so philanthropic."

"That's exactly what I thought; and that made me think that papa had something to do with the murder, and that Aunt Inez was shielding him."

"Shielding him—how?"

"By assisting Job. I went to see him the other day, and I found Aunt Inez there; she was very angry with me for having gone. I saw Job afterwards; and he would tell me nothing, but he hinted at a secret between him and Aunt Inez; now I think—"

"Don't think anything about it," Heron said, with a forced laugh. "Your aunt is getting charitable in her old age. Believe me, there is nothing between her and the gipsy, relative to the murder, whatever he may say."

"But he talked, Geoffrey——"

"I daresay; I wonder he did not threaten! I will see this man myself, and if he knows anything—which I very much doubt—I will get it out of him. My dear, how can you think your aunt knows anything about the matter? How, Ruth, you must promise me to leave it all alone, and think no more about it."

"Very well," she said, with unusual meekness. "Then you don't think Aunt Inez has anything to do—any knowledge, I mean?"

"I am quite sure she has not. She is kind to Job out of pure charity. Now I must say good-night; and, once more, don't worry."

But as he drove home, he came to the conclusion that Mrs. Marshall's kindness to the gipsy was meant, in some way, to shield her husband.

"And that complicates matters," thought Heron.

CHAPTER XXII.
AT BAY.

On the following morning, Geoffrey arrived precisely at the time appointed by Mr. Cass, and was shown at once into the library. His host was there alone; for Marshall, with his usual want of punctuality, had not yet appeared. Geoffrey was informed of the sudden change in Ruth. "Your visit did her good last night," said her father, with a smile.

"I told her not to worry herself — that all was quite right; and she seemed comforted. But she told me something which seems to hint that Mrs. Marshall knows of her husband's guilt." And he repeated Ruth's story about the gipsy and Mrs. Marshall's kindness to him — her extraordinary kindness, he termed it. Mr. Cass listened attentively, but shook his head. "I don't agree with you," he said. "You do not know Inez as I do."

While they were still speaking — in whispers like two guilty people — Marshall bustled into the room in what he would have called his breezy fashion. In reality his manner was simply aggressive and noisy, but it gave him the air of being—what he wanted to be thought—a creature too guileless and unconventional to conceal his feelings. "Good-day, Cass," he cried loudly to his former partner, and nodding to Heron. "Well, here I am! What's the matter. Got into any trouble?"

"No, I have not got into any trouble," was Mr. Cass's emphatic reply.

"This boy, then?" and Marshall turned smilingly to Geoffrey, upon whom he looked as a possible member of the family. "You're in trouble — eh, eh? Ah, well, young men will be young men!"

"I am sure you speak from experience, Marshall," said Mr. Cass, while Heron contented himself with a shake of the head. "But there is nothing wrong with Heron."

"Very glad, I'm sure," Marshall said, insolently; it seemed as though he scented some trouble in the air and thought to meet it with bluff. As yet he had not the faintest idea that the coming conversation was to be serious for him personally. "Well," he went on, "as you are all right and Heron is a good boy, why have you asked me to come over?"

"Can't you guess?" asked Geoffrey, angered by the man's manner.

He lifted his eyebrows. "No," he said, tranquilly. "I really am at a loss to understand why—"

"Cast your thoughts back twelve years," interrupted Mr. Cass, sharply, and then perhaps you will understand."

"What do you mean?" asked his brother-in-law, a thrill running through him. He saw now that this was going to be serious for him.

"Do you remember the night when you came in at yonder window, muddy and ragged?" Mr. Cass said, slowly. "When you told me a lie—that you had been attacked by footpads and—"

"It was not a lie!" cried the man, moistening his dry lips. "I told you what had actually happened."

"Oh, no, you didn't. For instance, you never told me that you had seen Jenner."

He uttered a faint cry, and flung himself back in his chair with a startled look. "I did not see Jenner!" he said.

"Nor did you tell me that you had been at the Turnpike House," continued Mr. Cass, not noticing the interruption.

"That I deny. I was not near the Turnpike House."

With a look of scorn, Mr. Cass picked up an object which was lying on the table, and held it out. "Do you know what this is?"

"A piece of gold, so far as I can see. What is that to me?"

"Evidence that you were at the Turnpike House on that night."

"I tell you I was not there!" he cried, desperately.

"Oh, don't trouble yourself to tell lies," Mr. Cass said, wearily. "They will avail you nothing in the end. Since you do not choose to recognize this object, let me tell you that it is a part of the set of links I gave you shortly before that murder."

"Links—I—I—only wore them—once."

"I know you did, and on that night. You lost one pair and left the other in your bedroom, where they were found by the housemaid and returned to me. You would have been better advised had you destroyed them, Marshall."

"Why should I have destroyed them? I lost one pair, it is true. The catch between the ovals was worn, and the links broke."

"Not of their own accord," Mr. Cass said, quickly. "Your cuff caught on a nail when you put your arm through the window to kill Jenner."

Marshall uttered a loud cry and started to his feet, his face crimson with rage, and shaking with what looked very much like terror. "I deny that," he cried. "I deny that I was at the Turnpike House—that I killed—"

"This link was found under the window," interrupted Mr. Cass. "The man who wore it was the man who killed Jenner; you are the man!"

"I kill Jenner? It is a lie!" Marshall continued to stare at the piece of gold which his brother-in-law continued to hold up as though he were fascinated. He drew his hand across his brow as he uttered his denial in a weak voice, and seemed to be trying to recall something. "Why should I have killed him?" he asked.

It was now Heron's turn. He drew from his pocket the bill of exchange. "Perhaps this will supply the motive," he said, coldly; "this forgery, discounted by Julian Roper."

With a face now positively purple and eyes almost starting out of his head, Marshall craned forward his head to look at the fatal evidence of his past. He recognized it only too well. For years he had been dreading this moment, and now that it had arrived the sight of the document proved too much for him. With a strangled cry he tugged at his collar, then fell like a log on the floor. The strong man, the guilty man, had fainted. And neither Mr. Cass nor Heron were moved by the catastrophe. It was to them decisive evidence of his guilt; and when they recalled the lifelong imprisonment of Mrs. Jenner they could find no pity in their hearts for the detected rogue. Rather were they full of pity for those unhappy people with whom he was connected by marriage. Nothing in their eyes could expiate his guilt.

"It would be better if he died now," said Mr. Cass, as he watched Heron loosen his collar and dash cold water on his face.

"Pardon me, not at all," replied the younger man, looking up for a moment. "If he died now there would be no confession."

In the end they brought him round and placed him again in his chair, a pitiable object with his damp hair, his loosened collar, and the imploring look in his eyes. The most meritorious of men could not have looked dignified under such circumstances, much less Frank Marshall, who was, so to speak, in the dock before two prejudiced judges.

"I suppose you are going to give me up?" he said.

"On the contrary, we want to get you out of this trouble—for the sake of the family," said Mr. Cass, coldly. "Though by rights you should hang."

"They don't hang for forgery," stammered the wretched creature, arranging his collar.

"Pshaw! I am not speaking of the minor crime but of the greater. It was you who murdered Jenner."

"I did not. I swear I did not."

"You did. I am convinced of it. He came down here with that bill in order to blackmail you and you killed him."

(To be Continued.)

M. HICKS & CO.'S SALES.

SPRING SALES
—AT—
Private Residences.

We beg to announce that our list for engagements for the season is now open, and as we intend to devote our special attention to this department, and personally attend to all sales, we can guarantee THE BEST POSSIBLE RESULTS.

Sales of Furniture and General Merchandise at our rooms every Friday. Advances made and estimates given.

CHARGES MODERATE.
RETURNS PROMPT.

Clean, dry storage for furniture, etc.
M. HICKS & CO.,
Auctioneers.
1821-1823 Notre Dame Street. 33 3

HOUSE FURNISHINGS, BOOTS & SHOES, ETC.

We will sell at our rooms, 1821-1823 Notre Dame St., on

Thursday Next, Feb 13th

a consignment of Irish Linen Table Cloths and Napkins, Towels, Lace Curtains, Quilts, Dress Goods, Odds & Ends, also a case of Travellers' Samples of Ladies' Gent's and Children's Boots and Shoes. Sale at 2.30 o'clock.

M. HICKS & CO., Auctioneers.
33 4

TURKISH RUGS.

AT PRIVATE SALE.

$50,000.00 Worth of Turkish, Persian and Indian Rugs, Carpets, Palace Strips and Portieres.

To be sold during February, to close consignments and cover advances. Every rug marked in plain figures at from 20 to 50 per cent. discount off regular prices.

Now on view at our rooms, 1821-1823 Notre Dame street (first floor).

M. HICKS & CO.,
33 4 Auctioneers.

WINTER RESORTS.

SOUTHERN PINES, N. C.

A mild, dry, equable climate; in the heart of the long-leafed pine section; PINEY WOODS INN, an elegant homelike hotel; all conveniences.

PINEY WOODS INN, SOUTHERN PINES, N.C
29 26 5aw

ATLANTIC CITY HOTELS.

ATLANTIC CITY, NEW JERSEY.

The Brighton of America. The Popular All-the-year Health and Pleasure Resort. 7 68 5aw

MARCOTTE BROS.' SALES.

TRADE SALE.

ON WEDNESDAY AND THURSDAY, 12TH AND 13TH INSTANT,

At 10 O'Clock Each Day,

Without reserve, and in lots to the trade. A big stock of assorted Dry Goods from bankrupt estates, comprising about 60 cases of Dress Goods, Cashmeres, Prints, Underwear, Corsets, Top Shirts, Collars, Linens, Towels, Handkerchiefs, Mufflers, Millinery Goods, Tweeds, Pantings, Suitings, Serges, Ladies' Jackets, Velvets, Silk, Satin, Gloves, Hosiery, Lace, Embroidery, Fancy Goods, etc.

Also 8 bales of Gray Cotton, 100 dozen of Blouses, 200 cases of Toilet and Washing Soaps, 30 cases of Boots, Shoes and Rubbers, etc., etc.; Ready-made Clothing, Caps, Linings, etc. Easy terms.

MARCOTTE FRERES,
Auctioneers.
69 St. James Street. 33 3

INSOLVENT NOTICE

In re D. GRAVEL, 633½ St. Lawrence Street, Montreal.

Sale by auction at No. 69 St. James st., Montreal, on Thursday, 13th February, 1902, at 11 o'clock:

Granite and Tinware, etc.	$ 487.46
Toys, Fancy Goods, etc.	1,287.47
Wall Paper, Stationery, etc.	782.59
Jewellery, etc.	99.30
Fixtures	121.50

Store will be open on 8th and following days.

KENT & TURCOTTE,
97 St. James Street.
MARCOTTE BROS.,
Auctioneers. 30 5 3aw



249 eod

Before. After

Wood's Phosphodine.

The Great English Remedy.

Sold and recommended by all druggists in Canada. Only reliable medicine discovered. *Six packages guaranteed* to cure all forms of Genital Weakness, all effects of abuse or excess, Mental Worry, Excessive use of Tobacco, Opium or Stimulants. Mailed on receipt of price, one package $1; six, $5. *One will please, six will cure.* Pamphlets free to any address.

The Wood Company, Windsor, Ont.

Wood's Phosphodine is sold in Montreal by B. E. Mcdole, Druggist, 2253 Notre Dame st.
33 3eod

Using Your Spare Moments to Advantage in the Making of Pretty Mats and Rugs.

At this season of the year thousands of women are delightfully employed in the hooking of pretty mats and rugs for the ornamentation of the living rooms. For this pleasant work the Diamond Dye Mat and Rug Patterns are the best and most satisfactory. These popular patterns are richly coloured on the best quality of Scotch Hessian imported specially for this work. If your dealer cannot show you these Mat and Rug Patterns ready for working, send your address to The Wells & Richardson Co., Limited, 200 Mountain street, Montreal, P. Q., and you will receive, free of cost, a full range of designs, with sizes and prices. 35 1

LEGAL CARDS.

McGibbon, Casgrain, Ryan & Mitchell

Barristers, Solicitors, Etc.

CANADA LIFE BUILDING, MONTREAL.

R. D. McGibbon, K. C. | T. Chase-Casgrain, K.C., M.P
Percy C. Ryan. | Victor E. Mitchell.
Edouard Surveyer. | Lawrence Macfarlane.
Douglas Armour. 6 tf

Lasts a Lifetime.



That is just what they say of Vapo-Cresolene. The vaporizer is practically indestructible, and the Cresolene is certainly not expensive. This way of treating affections of the throat is most economical, and is also most effective. Our little picture illustrates how it's used. You put some Cresolene in the vaporizer, light lamp beneath, and then breathe-in the soothing, healing vapor. For whooping-cough and croup it's a perfect specific. 6

Vapo-Cresolene is sold by druggists everywhere. A Vapo-Cresolene outfit, including the Vaporizer and Lamp, which should last a life-time, and a bottle of Cresolene, complete, $1.50; extra supplies of Cresolene 25 cents and 50 cents. Illustrated booklet containing physicians' testimonials free upon request. VAPO-CRESOLENE CO., 180 Fulton St., New York, U.S.A.
35 1

CASTORIA

For Infants and Children.

The Kind You Have Always Bought

Bears the Signature of Chas. H. Fletcher

In use for over Thirty Years

G. W. LANGDON'S SALES.

AUCTION SALE

I am instructed by Mr. M. M. Pyke, Ottawa, Ont., to sell by public auction at his store, 99 Sparks street, on Friday, the fourteenth day of February, at the hour of 2.30 p.m., the entire stock of men's furnishings, including shop fixtures, show cases, etc., at a rate on the dollar. Parcel one—Stock as per inventory, five thousand dollars. Parcel two—Fixtures, show cases, etc., as per inventory, twelve hundred dollars.

It would be well to bear in mind that Mr. Pyke has always made a careful study in selecting the highest and best grades of men's furnishings obtainable, but owing to the rapid growth of his laundry business has decided to give it his exclusive attention. An inventory of above can be seen, or any information desired, at the store, 99 Sparks street, or from me, Fruit Exchange Building, Nicholas street. Terms cash.

G. W. LANGDON,
33 3 Auctioneer.

RAILROADS.

CANADIAN PACIFIC

WEEK OF SPORTS AT QUEBEC

FEB. 3rd to 11th.

First Class Tickets will be sold as follows:

MONTREAL TO

Quebec and Return $4.75

GOING DATES—Feb. 3rd to 11th, inclusive.

RETURN LIMIT—From Quebec on or before Feb. 12th, 1902.

QUEBEC TRAIN SERVICE.

LEAVE PLACE VIGER:
†8.30 a.m., †2.00 p.m., a3.30 p.m., *11 p.m.
Arrive Quebec:
†2.30 p.m., †7.00 p.m., a9.50 p.m., *6.30 a.m.,
LEAVE QUEBEC:
†8.10 a.m., †1.15 p.m., a12.15 p.m., *11.00 p.m.
Arrive Place Viger:
†2.10 p.m., †6.20 p.m., a6.30 p.m., *6.30 a.m.
*Daily. a Sunday. †Daily, ex. Sunday.

Montreal and Springfield, Mass.
Through Coach and Sleeping Car Service.

From Windsor Station, 7.45 p.m. daily, except Sunday.

CITY TICKET AND TELEGRAPH OFFICE, 129 St. James st., next Post Office.

GRAND TRUNK RAILWAY SYSTEM

WEEK OF SPORTS AT QUEBEC

Feb. 3rd to 11th.

Round Trip Tickets will be sold as follows:

MONTREAL TO

Quebec and Return $4.75

GOING DATES—Feb. 3 to 11, inclusive.

RETURN LIMIT — Tickets valid returning from Quebec on or before Feb. 12, 1902.

Proportionate rates from Toronto, Markham, Myrtle, Peterboro', and all intermediate stations, and from all stations East thereof in Canada.

Montreal & Springfield, Mass.
SHORT LINE. DOUBLE SERVICE.

Lv. Montreal	9.01 a.m.	*8.40 p.m.
Ar. Springfield	6.18 p.m.	7.25 a.m.
Lv. Springfield	9.05 a.m.	*8.10 p.m.
Ar. Montreal	5.20 p.m.	7.25 a.m.

* Signifies daily. † Daily except Sunday.

Through coaches are run on day and night trains and Pullman sleepers on night trains in both directions.

CITY TICKET OFFICES,
137 St. James St. and Bonaventure Station.

COMPLETE INFORMATION

Regarding the Hotels, Rates, etc., at the

WINTER RESORTS OF THE BALMY SOUTH

and the routes and fares from Montreal, may be secured at the

NEW YORK CENTRAL
Telephone Information Bureau,
2702 Up Town. No. 2363 St. Catherine St.
25 1eod

Montreal Park and Island Railway Co.

Lachine Line—From St. Lambert's Hill and Lachine every 20 minutes from 6.00 a.m. to 11.00 p.m. Last car from City, 12.00 p.m.; from Lachine, 1.00 a.m. Sault au Recollet Line —From corner of St. Lawrence and Craig, via St Lawrence st., and from Sault au Recollet, via St. Denis, every hour from 6.00 a.m. to 11.00 p.m.; 30 minutes from 6.00 a.m. to 8.00 a.m., and 4.00 p.m. to 7.00 p.m. Last car from Sault au Recollet, 12.00 p.m. Cartierville, St. Laurent and Cote des Neiges Lines — From Craig and Bleury and Cartierville every hour from 6.00 a.m. to 11.00 p.m. Extra service to Cote des Neiges every 30 minutes from 6.30 to 9.00 a.m., and 4.00 to 7.00 p.m. From Westmount, corner Victoria avenue, every 30 minutes from 6.15 a.m. to 11.15 p.m. to Snowdon's Junction. Cars leaving on the 40 minutes do not connect to and from Cartierville NOTE—Sundays, cars leave Lachine at 6.30 a.m.; Westmount, 8.15 a.m.; other lines, 8.00 a.m. 209 tf

"UNDER THE WEATHER."

You Can Never be in this Condition If You Are a User of

Malt Breakfast Food.

In the great majority of cases, "under the weather" means that you are a victim of stomach troubles, indigestion or dyspepsia. You feel irritable, miserable, despondent and have little relish for your meals. Your difficulties have arisen from improper dieting, more especially at the morning meal. Starchy, heavy and indigestible foods put young and old "under the weather."

Thousands who have used Malt Breakfast Food regularly at the morning meal have been happily delivered from an "under-the-weather" condition, and blessed with perfect digestion, strong nerves and clear brain. Malt Breakfast Food, owing to its predigested character, is easily digested and quickly assimilated. One serving of this health-giving food contains as much nutriment as a dozen servings of oatmeal, wheat granules or cracked wheat. You are missing a daily treat if you are a stranger to Malt Breakfast Food. The bumblest home can afford to use it. Your Grocer sells it. 35 1

BERMALINE BREAD
W. & J. S. WYLIE,
228 Bleury Street.
Tel. Up 1409. 35 4 3aw

To Stamp Dealers and Collectors

Stamps of every denomination and issue for sale. All clean, detached and in packages of 100.

Single stamps of any issue supplied to collectors.
116 tf Address V. 1902. Star Office.

District of Bedford Teachers.

COWANSVILLE, February 11.—The teachers' convention of the District of Bedford was held on Saturday, but owing to the fierce storm that raged through the whole day, the attendance was small and the business was confined to one short session, during which a very interesting paper was read by Miss Barber, of Knowlton, upon "Success in Teaching."

The convention adjourned until their next general meeting, which will be held on the second Saturday in May next at Granby.

FRASER BROS.' SALES.

REGULAR WEEKLY
Auction Sale

At our spacious salesrooms, Nos. 453 and 455 St. James Street, on

FRIDAY MORNING, 14TH FEB.,

At 10 O'Clock.

Consisting of Household Furniture, Pianos, Mirrors, Carpets, Bedding, Cook Stoves, Gas Stoves, Ranges, etc.

Consignments solicited. Advances made. Prompt cash returns. Storage for Furniture, Pianos, Trunks, etc.

Private sales every day

FRASER BROS.,
33 5 Auctioneers.

OCEAN STEAMSHIPS.



ALLAN LINE.

ST. JOHN and HALIFAX
To Liverpool via Moville.
Royal Mail Service

	From St. John	From Halifax.
Numidian	9 Feb.	10 Feb
Ionian nex.	15 Feb.	17 Feb.
Pretorian	22 Feb.	24 Feb.
Tunisian	1 Mar.	3 Mar.

The new twin screw steamer Ionian has just completed her fourth trip. Her average for the four is 7 days, 6 hours, 30 minutes.

Cabin passage, $50 and upwards. Return ticket at reduced rates. Second cabin, Liverpool, London or Londonderry, $28 to $40 single; $56.56 to $76.00 return. Steerage, Liverpool, London, Glasgow, or Belfast, $25 or $26; Paris, $33. Midship saloons, spacious promenade decks, electric lights throughout.

NEW YORK to GLASGOW.

Laurentian,	Sat. Feb. 8, 10 a. m.
Mongolian,	Sat., Feb. 22, 9 a.m.

Cabin $40 to $60; second cabin $32.50; third class $26.

Return tickets second cabin will be issued at reduction of five per cent.

Apply to H. & A. ALLAN, Montreal. 138 tf

—DOMINION LINE—

Mail Steamships—Liverpool Service.

From Portland.		From Halifax.
*Ottoman	Feb. 15th	*Virginian, Mar. 5th
*Manxman	Feb. 22nd	Dominion, Mar. 8th
*Turcoman	Mar. 1st	

*This Steamer does not carry passengers.

RATES OF PASSAGE.

Saloon—$50.00 and upwards.
Second Saloon—$35.00.
Third Class—$25.00.

NEW SERVICE.
BOSTON TO THE MEDITERRANEAN.

Commonwealth ..... Feb. 12th
Cambroman ..... Feb. 26th

Midship saloons, electric light, spacious promenade decks. For further information apply to any agent of the Company, or to DAVID TORRANCE & CO., General Agents, 17 St. Sacrament street, Montreal.

Elder, Dempster & Co.
BEAVER LINE.

Regular Fortnightly Passenger Service between St. John, N. B., and Liverpool direct.

From Liverpool.	From St. John.	
Jan. 28	Lake Ontario	Feb. 14
Feb. 11	Lake Superior	Feb. 28
Feb. 25	Garth Castle	Mar. 14
Mar. 11	Lake Ontario	Mar. 28

*Carries second cabin and steerage passengers only.

First Cabin — Single, $42.50 and upwards; Round Trip, $80 and upwards; Second Cabin—Single, $35.00 and upwards; Round Trip, $66.88 and upwards, according to steamer. Steerage Rates to Liverpool, London, Londonderry, Glasgow, Belfast and Queenstown, $24.50.

Apply to any agent of the line or to ELDER, DEMPSTER & CO.,
271 78eod 6 St. Sacrament st., Montreal.

CUNARD LINE

Boston—Queenstown—Liverpool.
Fast Twin Screw Mail and Passenger Steamers. 14,280 Tons. 600 feet long.

Rooms amidships, upper decks, perfect ventilation. Remarkable for steadiness.

Summer Rates, April 21.

IVERNIA, March 4; April 1, 29; May 27; June 24
SAXONIA, March 18; April 16; May 13; June 10; July 8.

Saloon $50 up; Second Saloon, $40; Third class, low rates.

ULTONIA (specially arranged for third class only) sails Feb. 27. Sailings, plans, information, apply ALEXANDER MARTIN, 99 State St., Boston. Mass
W. H. Henry, 116 St. Peter st. 261 52eod

To Jamaica, South and Central America and Hayti
Weekly Sailings by the
ATLAS LINE STEAMERS
Low rates to all points. Special 23 day cruise over entire route $125.00

Apply for pamphlets, rates, etc., to
HAMBURG-AMERICAN LINE
Offices, 35-37 Broadway, N. Y.
For local agents see other advertisement.
29 18 eod

Hamburg-American.

TWIN-SCREW EXPRESS SERVICE.
PLYMOUTH—CHERBOURG—HAMBURG.
Deutschland ..... March 11 | Deutschland ..... April 17
A. Victoria ..... April 10 | P. Bismarck ..... May 1

TWIN-SCREW PASSENGER SERVICE
PLYMOUTH—CHERBOURG—HAMBURG.
Patricia ..... Feb.

HOCKEY.

PROSPECTS FOR TO-MORROW NIGHT

The Match Ought to Be A Good One.

WILL BE CHANGES ON TEAMS

Ryan May Play for Shamrocks and the Victorias Will Have to Use Intermediate Players.

Judging from the manner in which the Shamrock practice was attended last night, and the manner in which they went to work during their hour, the boys have every intention of making a big fight for the remaining games of the senior series. To-morrow night Shamrock and Victoria are scheduled to play at the Arena, and it is thought that these two teams will be able to show the public something good in the way of a hockey contest. It is likely that the Shamrock team will again be changed around a bit, and it is positive that the Victorias will be compelled to effect a change on their forward line. These changes constitute an element of uncertainty in the game, and it is even now a difficult matter to predict any result. The Victorias are anxious to win this match, as it is absolutely necessary to win everything from this on in order to have a good look in for the championship. A tie, even a three-cornered one, is not altogether an impossibility, and if this happens, there will be some doings in the hockey world. At any rate there is a great deal of good hockey coming to the patrons of the game, and this match at the Arena to-morrow night promises to be in the good class.

RYAN MAY PLAY TO-MORROW.

It is said that Ryan, who did excellent work on the Shamrock forward line earlier in the season, will play to-morrow night. If he does it will add considerable strength to the Shamrock attack, and they will be able to present a formidable opposition to the Victoria defence.

On the Victoria team it is certain that Locke will be unable to play, as his painful accident will confine him to his bed for some time to come. Russell Bowie will also be off, as his hand gives him much bother. Now it will be necessary to replace these two good men with recruits from the intermediate list. However, this will not be a difficult matter, as the Victorias have the material at hand and are not at all pressed for excellent ability to fall back on.

INTER-COLLEGE HOCKEY

McGill University Will Go to Toronto to Play 'Varsity There on Thursday Evening Next.

For the first time in years, the McGill College team will play 'Varsity in Toronto, and though our men are considered to be an exceedingly fast aggregation, the Toronto collegians expect to give them a hard wrestle for the honours. The game will be played on Thursday night at the Mutual street rink, and a great deal depends upon the result. A victory for McGill will practically give it the college championship, while a win for 'Varsity will place that team in the running.

Shots on Goal.

An interesting game of hockey will be played on the Crystal Rink this evening, between the Overlands II. and the Heathers II. of the Juvenile League. All members of the Overland A. A. A. are requested to meet in their hall at 8 p.m.

A team from Frothingham and Workman's will meet Montreal Rolling Mills' seven to-night at the St. Lawrence Rink. Mr. J. W. Riva will referee. The teams will be:

Frothingham & Workman—Archambault, Bishop, McMaster, Wiggins, Warren, Doucet, Quesnel.

Montreal Rolling Mills—Oborne, Dowd, Diplock, Wood, Low, Daly, Church.

The St. Lambert Juniors met the Y.M.C.A. team in the return match in the Junior League series at the Victoria Rink. The match resulted in a win for the St. Lambert boys by 1 to 0. The game was clean and with few delays. The St. Lambert team had the best of the play in the second half, and showed better combination. The St. Lambert team meet Stirlings on Friday night on the same ice, from 8 to 9 p.m.

Secretary A. H. Beaton, of the O.H.A., yesterday received a protest from the Cornwall club regarding the appointment of "Forrie" Weatherhead, of Kingston, by the O.H.A., for the Frontenac senior game at Cornwall on Friday night. Voluminous documents are filed on both sides. Cornwall's claim is that Fred Chalmers, of Morrisburg, had been agreed upon, and that the O.H.A. had not the right of appointment. Referee Weatherhead, in his report of the game, says he was shabbily treated by Cornwall.

The Crescent hockey team played the Canada Switch Company, at the St. Lawrence Rink, Point St. Charles. The former won by six goals to none. Following are the names of the teams:

Crescents—W. Mines, goal; J. Curry, point; J. Hennessy, cover point; forwards, W. Quartz, W. Hooper, W. Dowker, H. Graham.

Canada Switch Co.—H. Byron, goal; T. White, point; G. Reid, cover point; forwards, G. Bryner, B. Saunders, W. Live, J. White.

Referee—R. Wylie.

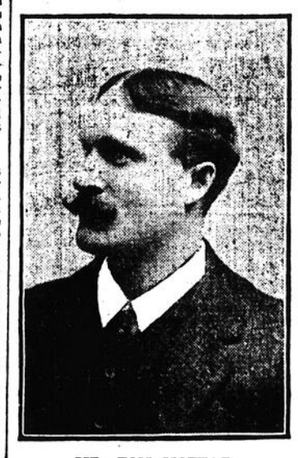
KENNEL

COMING BENCH SHOW.

A Meeting of the Canino Association Was Held Yesterday and the Dates Were Officially Decided Upon.

At a special meeting of the Montreal Canine Association held last evening in the Natural History rooms, nearly all the officers were present. The principal business was deciding on the dates for the bench show. May 15, 16 and 17 have been chosen, and the show will take place in the Arena, American Kennel Club rules will govern.

VETERANS IN THE FIELD OF CANADIAN SPORTS



MR. TOM MOFFAT.

Mr. Tom Moffat ex-champion amateur of Scotland and Canada, born Musselburgh, Scotland, is the winner of over 200 athletic events. His height is 5ft. 10in., and he weighs 170 lbs. At Edinburgh, Scotland, in 1883, he won the 1-2 mile championship in 2.00 1-5; Kilmarnock, Scotland, 1-4 and 1-2 mile championship; west of Scotland, at the Edinburgh Institution Games, won 1-2 mile open, from scratch, in 2.02; on grass, defeating best men at this distance. Belfast, Ireland, won 220 yards, on grass, in 23 1-5; Hamilton, Scotland, won 100, 300 yrds. and 1-4 mile; at Johnston, Scotland, won the 120 yards hurdles, in 16 4-5, defeating a field of the best men in Scotland, including Vallance. At Montreal, in 1883, won championship of Canada; at the opening of the Rosedale Grounds, Toronto, won 1-2 mile; at the opening of Woodstock Athletic Grounds, won the 200, 300 and 1-4 mile; at the Thistle Lacrosse games, Quebec, won the 1-4, 1-2, and mile; at Ottawa, Rideau Hall Grounds, 220 and 440. In Canadian championship, 1884, won 1-4 and 1-2 miles, and that year won every event started in. Turned professional in 1885, beat Bellemar, at Burlington, Vt., 440 yds.; won the open 100, 300, and 1-4 at Plattsburg N. Y.; at Beacon Park, Boston, won 440 yards, in 49 1-5. Forfeit then posted to run any man in America 400, 600, and 800 yards, best 2 out of 3, backed by Keenan, of Boston, the backer of J. L. Sullivan; challenge not accepted. Fred. Davis, of California, winner of Sheffield handicap, arrived in America and was matched with Moffat for 300 yards, $1000 a side. Race came off at Rochester, N. Y., and was won by Moffat, in 31 1-5. At Chicago, Ill., won open 1-2, defeating best men in America. At Toronto, Ont., beat Robinson, of Parkhill, for $500 a side; at Rouses Point, N. Y., won 101 yards in 10 1-5 heavy track; at Winnipeg, Man., won 1-4 open. Ran lead in the Dunville Hose team, at Buffalo, when they made their record, in 1886, and afterwards led the Relief Hose Company, of Plattsburg, N. Y., in their races at Malone, Troy, and Potsdam, N. Y. At Montreal ran 440 yards on Snowshoes, in 1.04 and 1-2 mile in 2.33 both best on record. Went to Pacific Coast, with H. M. Johnson, then champion of America, 100 yards, and won every 1-4 and 1-2 mile open that he started in. At Chicago, Ill., won the 1-2 mile beating the best men in America.

BOWLING

ST. HYACINTHE LOST.

The Point St. Charles Amateur Athletic Association Defeated Them in a Close Match.

The P.A.A.A. and St. Hyacinthe teams played a friendly game on the Point alleys, which was hotly contested from start to finish, the Points finally winning out by the small margin of 45 pins. Following are the scores:

P.A.A.A.				
A. E. Surgeon	158	205	157	540
J. E. Townsend	159	165	200	524
F. E. Starke	182	168	214	564
W. Eddison	177	144	184	505
John Storey	175	183	189	547
James Hale	186	182	209	577
Total				3257
ST. HYACINTHE.				
A. Lassonde	212	136	164	512
A. Dolbec	181	202	172	555
T. Frederic	179	158	155	472
W. Mozeur	211	163	199	573
E. Gomache	154	166	191	511
H. A. Champagne	174	211	204	589
Total				3212

Majority for P.A.A.A., 45 pins.

The Points will play a return game at Ste. Hyacinthe on Saturday next.

SKATING.

The St. Lawrence Rink Races.

The programme of races at the St. Lawrence rink, Point St. Charles, next Friday night, is as follows:

One mile, boys under 12 years.
Quarter mile, backwards.
Quarter mile, on snowshoes.
Two miles, amateur.
Quarter mile, girls under 13 years.
High jumping competition.

A new cricket club, composed of members of the Sons of England Benefit Society, in this city, will appear on the cricket field during the coming summer. At a largely attended meeting of the Montreal district on Friday evening, a committee was formed, with H. A. Hodgson as chairman, and Mr. W. Chalk as secretary, and delegates will be appointed from each lodge to arrange the details. There are several good players in the order and the new club is likely to give a good account of itself.



EYES SPEAK

Volumes, at times, of woman's happiness or misery. The dull, sunken eye, with its dark circles almost surely speaks of womanly ill-health, and its attendant suffering. With the dull eye goes usually the sallow, sunken cheek, the drawn mouth, the shrunken form—the whole glory of woman's beauty marred by the effects of disease.

Dr. Pierce's Favorite Prescription cures the diseases which undermine the health and mar the beauty of women. It establishes regularity, dries weakening drains, heals inflammation and ulceration, and cures female weakness.

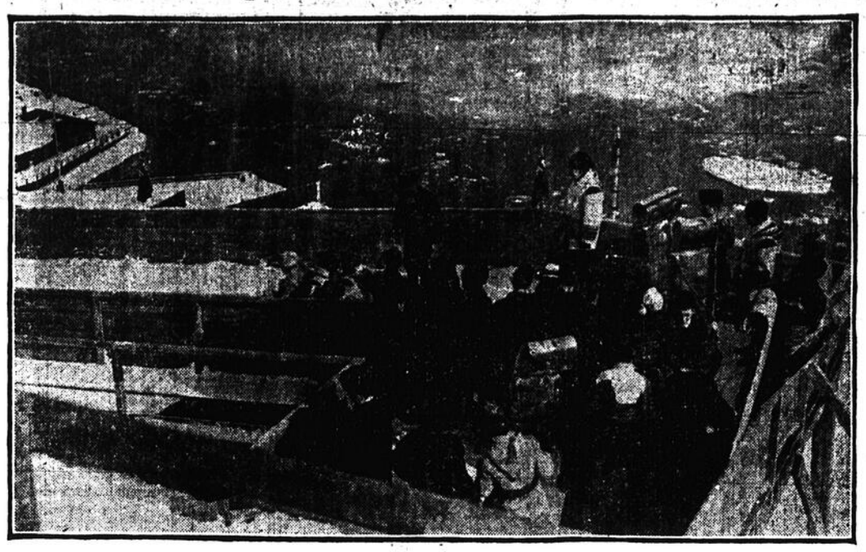
Sick women are invited to consult Dr. Pierce by letter *free*, and so obtain the advice of a specialist upon their disease. All correspondence is strictly private and sacredly confidential. Address Dr. R. V. Pierce, Buffalo, N. Y.

"With pleasure I send a few lines to let you know that I feel much better than for eight years before taking your medicine," writes Mrs. Pierce Geise, of 822 West Phila. Street, York, Pa. "Will recommend Dr. Pierce's medicine to every person who may inquire as to what it has done for me. I was troubled with female weakness, and began to think I would never be well. If I had continued the treatment prescribed by my doctor I don't know what would have become of me. When your treatment was commenced my weight was 108 pounds, at present it is 132. Have healthy color and my friends say I look well. My best thanks to you and my best wishes, too, for what you have done for me."

"Favorite Prescription" makes weak women strong, sick women well. Accept no substitute for the medicine which works wonders for weak women.

Dr. Pierce's Pleasant Pellets cleanse the clogged system from accumulated impurities.

THE QUEBEC WEEK OF SPORTS



Top of the Toboggan Slide on the Dufferin Terrace, Showing the Glacis of the Citadel to the Left, the Governor-General and Lady Minto Just Starting Down for a Slide—Photographed Specially for the Montreal Star.

CURLING.

CURLING IS IN FULL SWING NOW

The M. A. A. A. Trophy Is the Thing All Clubs Covet.

THE GAMES BEGAN YESTERDAY

The Winnipeg Bonspiel Begins Today, and About a Hundred Rinks Will Take Part in It.

The competition for the M. A. A. A. trophy was commenced in the various city rinks yesterday, and will be continued today.

The result of the matches between the St. Lawrence and Montreal players was as follows:

Rink No. 1.

Montreal.	St. Lawrence.
S. Howard,	W. McLea,
T. L. Paton,	A. Bremner,
R. Brown,	J. Johnson,
T. Williamson,	W. M. Kearns,
(Skip) 15	(Skip) 11

Rink No. 2.

W. F. Borland,	R. Hill,
Rev. Mr. Mowatt,	H. Fortier,
G. P. Walker,	W. Middleton,
Rev. J. Williamson,	F. Kearns,
(Skip) 13	(Skip) 18
W. M. Taylor,	J. B. Clearihue,
J. F. Mundie,	J. Y. Roy,
F. C. Wilson,	J. H. Scott,
F. N. Southam,	J. Fenwick,
(Skip) 22	(Skip) 6

Rink No. 4.

Geo. Darling,	J. Lang,
R. Brown,	L. Rubenstein,
J. T. McCall,	D. Paterson,
D. Williamson,	W. Cairns,
(Skip) 21	(Skip) 10
Total 72	Total 45

HEATHERS WERE BETTER THAN THE CALEDONIANS

The Curlers From Westmount Managed to Defeat the Caledonians by a Fairly Good Margin.

The Caledonians have evidently not yet quite recovered from their hard work in Quebec, judging from the following score:

Rink No. 1.

Caledonia.	Heather.
C. P. O'Connor	R. H. Fulton
T. R. McArthur	D. H. McCallum
R. Scott	G. A. Robertson
P. D. L. Lyall	J. H. Smith
(Skip)—8	(Skip)—22

Rink No. 2.

C. J. Robertson	D. Beatty
A. W. Osgoode	D. J. Scott
R. J. Tooke	Geo. E. Blackwell
J. H. Robertson	Geo. H. Cornell
(Skip)—11	(Skip)—8

Rink No. 3.

T. Quirk	R. Clark
C. Chappell	J. Stewart
A. Cowen	Dr. Scane
T. O. Lyall	W. Ross
(Skip)—19	(Skip)—14

Rink No. 4.

D. Cameron	J. G. Cornell
H. Cameron	A. N. Stewart
Jas. Currie	P. A. Brown
W. Wilson	A. K. Hutchison
(Skip)—8	(Skip)—28
Total.....46	72

THISTLES PLAYED LACHINE.

They Managed to Defeat the Suburbanites.

The result of the Thistle-Lachine matches were as follows:

Rink No. 1.

Thistle.	Lachine.
D. McIntyre	A. Johnson
W. H. C. Mussen	E. W. Strathy
C. W. Anderson	R. P. Barnes
W. D. Aird	James Edward
(Skip) 18	(Skip) 5
E. A. Barnard	J. Johnston
Dr. M. C. Baker	C. H. Colson
Major Freeman	R. Lucas
D. Kinghorn	F. J. Craig
(Skip) 16	(Skip) 13
Total..... 34	18

Bonspiel at Winnipeg.

(Special to the Star.)

WINNIPEG, February 11.—The annual bonspiel of the Manitoba and North-West branch of the R. C. C. C. will be held here commencing to-day. About one hundred rinks are entered, including several from Ontario, St. Paul, Duluth, Superior and other points in the States. The spiel will last until February 23.

A FREE VETERINARY BOOK.

A most useful little Veterinary Book is now attached to every bottle of Condy's Fluid (the great English Veterinary Remedy).

This Veterinary Book contains instructions from Eminent Veterinary Surgeons for the cure of Ailments affecting Horses, Dogs, Cats, Poultry, Cattle and Birds.

Condy's Fluid is a speedy and absolutely certain cure for Sore Shoulders, Sore Backs, Broken Knees, Grease, Thrush, and Cracked Heels in Horses.—Distemper, Mange, Canker, and Eczema in Dogs. Condy's Fluid can be obtained through all Chemists and Stores at about 50 cents a bottle. Refuse substitutes, all are inferior and some are poisonous. Insist on having "Condy's Fluid." Condy & Mitchell of London, England, are the only makers.

AQUATICS

SHAMROCK III. TRIALS

She is to Compete With Shamrock I. and II. Before She Will be Raced for the America's Cup.

LONDON, February 11—Sir Thomas Lipton's third challenger, for the America's Cup will be tested against the Shamrock II. with an American skipper and crew on board the latter. This decision is the outcome of the statement that the Columbia was better handled during the cup races of last year. Sir Thomas has decided that, after his new challenger has been thoroughly tried here against the Shamrock I., another series of trials shall be carried out, over the cup courses, against the Shamrock II., in American hands.

ATHLETICS

ATHLETIC'S SHOOTERS

The Last Scores Made by the Montreal Amateur Athletic Association Revolver Club Members.

Following were the scores made at the last shoot of the M. A. A. A. Revolver Club:

	Handicap.	
A. Lockerby	6	33
G. C. Morris	6	31
C. Little	4	32
C. A. Lockerby	12	23
R. M. Watson	10	25
E. C. Eaton	12	21
J. A. Taylor	Scratch	32
R. Binmore	Scratch	30
H. B. Young	Scratch	28
D. Oliver	Scratch	28
K. D. Young	4	23
J. J. Riley, jr.	15	8

The match against the Cadets of the R. M. C., Kingston, will take place next Saturday afternoon.

FOR "BOBS" TROPHY

Result of the Shoot Held on the Westmount Gun Club's Grounds for the Fine Trophy Offered.

Notwithstanding the severe north-west gale and snowstorm, over twenty gunners struggled through three feet of snow to the grounds of the Westmount Gun Club to participate in the "Bobs" trophy shoot. The competition was very close, and the shooting very good, considering the storm in which it was shot. It was won by Mr. D. Murdoch. The following are the scores, the 25 target event being for the "Bobs" trophy, and the others being extras:

Name.	H'cap. yds.	Targets. 25	10	10
D. Murdoch	18	20	5	7
J. K. Kennedy	23	19	9	..
C. Aubin	22	19	6	6
F. L. Nash	20	19	6	7
G. Dumont	22	17	7	..
D. J. Kearney	20	17	7	6
G. W. Oliver	16	17	1	..
F. G. H. Hamilton	16	17	5	5
E. C. Eaton	22	15	7	9
H. Bayfield	20	15	7	8
N. P. Leach	18	15	..	4
F. J. Elliot	18	15	..	..
Dr. Brown	12	13	..	6
N. Candlish	16	12	1	..
Hutchison	22	..	7	1
Galbraith	18	..	5	5
W. Candlish	18	..	3	..
Lewis	20	..	..	6

AT THE SIX DAY WALK

Two of the Contestants Have Been Fighting Already and Twice During the Evening the Crowd Was in Uproar.

NEW YORK, February 11.—Tom Finerty, of the Williamsburg team, in the six-day walking match in Madison Square Garden, and Gus. Guerrero, the Cuban, had a fight on the track early yesterday evening. Finerty claims Guerrero tried to shove him from a position near the rail, at any rate Finerty turned suddenly on the Cuban and knocked him down. Then the two went at each other hammer and tongs. The Garden was in an uproar and all the racers stopped. The police interfered and the walkers got down to walking again, but as Guerrero passed Finerty on a spurt, the Cuban struck him in the face. This started another fight, and both were badly mauled before the police again interfered, and then the race was again resumed.

August T. Horst, the Australian, after puting up a game fight to remain in the race, with a bad ankle and a badly blistered foot, fainted on the track late yesterday afternoon owing to the pain he suffered, and had to be carried to his dressing room. Diehl's partner relieved him.

DR. LAVIOLETTE'S SYRUP OF TURPENTINE

Is a cough cure, not a brain-confusing drug. Children may use it with perfect safety.

25c and 50c Sizes. At druggists

25 6 2ow

BASEBALL

BASEBALL RULES BEING REVISED

A Few Changes Have Been Adopted Already.

THE MEETING IS AT BUFFALO

Mr. Spalding Could Not Resist the Temptation to Send a Letter to the Delegates.

BUFFALO, February 11. — Representatives of all the baseball leagues of the country met here yesterday to revise and establish the playing rules on a uniform basis, and to have them so worded that they may be easily understood by amateurs and professionals alike.

The meeting was organized by the original committee, which was comprised of James A. Hart, of the Chicago National League; J. F. Kilfoyl, of Cleveland; Connie Mack, of Philadelphia; H. M. Sexton, of Rock Island, Illinois, president of the Three I League; Tim H. Murname, president of the New England League; Pat. T. Powers, president of the Eastern League, and also the president of the National Association of Baseball Leagues; A. J. Reach, of Philadelphia; "Father" Chadwick, honourary member of all leagues; John H. Farrell, president of the New York State League, and secretary of the National Association of Baseball Leagues; Frank Dwyer, manager of Detroit.

W. H. Watkins, of Indianapolis, and H. D. Quinn, of Milwaukee, representing the American Association, known as the outlaw league, were invited to attend the meeting.

ANOTHER MESSAGE FROM SPALDING.

The following message from A. G. Spalding was read:

"In the interest of professional baseball, and as an argument in favour of future joint conferences of rival baseball interests, I sincerely hope all participants in this Buffalo meeting will realize their responsibilities, and harmonize individual views for the special purpose of formulating a uniform code of playing rules that will best serve our national sport."

The rule which caused the most discussion was section 3 of rule 44, defining when the umpire shall declare a foul a strike. At midnight the revision agreed upon provides that when a ball falls or settles on foul ground inside or on the line of territory described by a line drawn through first to third bases at right angles with an imaginary line drawn from home plate to second base and extending on each side to the limits of the field, it shall be arbitrary with the umpire to call it a strike.

It shall remain discretionary with the umpire to call a strike or a foul when the ball goes into foul territory outside the line drawn through first and third bases to the limit of the field.

A line was added to section 1, of rule 32, allowing the pitcher not more than one minute to deliver not exceeding five balls to warm up.

Rule 17 was amended so that the catcher must stand within ten feet of the plate throughout the game and rule 3, is changed to conform with this amendment.

To make rule 30 more comprehensive, the words, "in which case the umpire shall call a strike," are added.

In rule 32, the word "after" is substituted for "and," making the rule read: "If the ball is thrown by the pitcher to any player other than the catcher (except to retire a base runner), after the batsman is standing in his proper position ready to strike a pitched ball, each ball so delivered shall be called a ball."

Section 7, of rule 46, defining when a batsman is out, was changed to read:

"If after two strikes have been called the batsman obviously attempts to make a foul hit, as in rule 44, section 3."

All the changes agreed upon were adopted and will be recommended to the various leagues for adoption.

OUR LEAGUE PITCHERS

Official Report of the Work Done by Them During the Past Season, as Issued by President Powers.

Following is the official report of the work done by the Eastern League pitchers during the last season:

	G's.	Hits.	L's.
1—Malarkey, Roch.	37	287	227
2—Brown, Prov	16	123	229
3—Allrock, Toronto	27	210	227
4—G. Sullivan, Toronto	19	155	238
5—Hemming, Hartford	23	180	240
6—McCann, Hartford	16	129	240
7—McPartlin, Rochester	30	233	240
8—Barnett, Brockton	24	237	249
9—Mills, Montreal	10	75	250
10—Dunkle, Providence	44	341	150
11—Williams, Toronto	34	259	250
12—Corridon, Providence	31	281	255
13—Flaherty, Providence	31	263	256
14—Souders, Montreal	32	259	262
15—Woods, Brockton	27	255	262
16—Friends, Providence	30	269	268
17—Gardner, Hartford	19	170	269
18—Pappalau, Worcester	32	301	269
19—Joyce, Montreal	23	211	269
20—McFall, Toronto	27	262	274
21—Magee, Worcester	30	284	277
22—McFarlan, Montreal	34	333	277
23—Felix, Montreal	34	336	279
24—Griffin, Worcester	32	323	280
25—Miller, Hartford	26	249	280
26—Klobedanz, Worcester	32	319	283
27—Hastings, Buffalo	33	340	285
28—Hooker, Buffalo	34	335	287
29—Bowen, Rochester	24	249	288
30—Pfanmiller, Brockton	21	223	296
31—Amole, Buffalo	32	300	309

THE TURF

ICE RACING NOW ON OTTAWA TRACK

Well Contested Races and Many Entries Yesterday.

AN ACCIDENT AT NEW ORLEANS

The Stumbling of a Horse Caused the Talent Both Sighs and Money at the Winter Track.

(Special to the Star.)

OTTAWA, February 11.—The Ottawa ice races opened with a fine entry list, and everything pointing to one of the best meetings ever held in Ottawa, the banner town for winter racing. The wind was cold, but the track, in spite of the storm, was in excellent shape, while the racing left nothing to be desired. Eight horses started in the slow class, and nine in the fast. The club have this year arranged heated club rooms and stand, with a cosy corner for the ladies behind the judges' stand.

The attendance yesterday was a good one, and would have been larger had the public anticipated as large a field of competitors, both events were keenly contested, and the finishes in each heat were well fought out. A little unpleasantness occurred in the fast class, when, after the third heat, a claim was made that Anna Gould and Little Fred were owned by one and the same party, and the likelihood that a game might be put up on the pool box. The judges considered the matter, and also arrived at the conclusion that Little Fred was not driven to win in the third heat. When the fourth heat was started the driver of Little Fred was taken off by the judges, and Jimmy Feacock put up. In the next heat Anna Gould again beat him out, and a strong protest was made to let Little Freds' driver up again. The judges held to their decision, however, and in the next heat, while Johnny P. won, Little Fred finished quite a little behind Anna Gould.

In the 2.20 class Little Buck was made a good favourite in the pools, selling as choice at $10, against $20 for the field, and being a stronger favourite after the first heat. The time made was not exceptionally fast, and the slower class came within a very slight margin of it.

In the 2.50 class Birdie Hayes was a favourite at the start, and sold at $10 against the field for $15 and $20. The Ottawa horse Velina won the first heat, but still the admirers of Birdie Hayes stayed faithful to their choice, and while each heat was well fought out, and Vilina, when well up on the second heat, lost a shoe, the issue was never in doubt, and the speediest sentry always had enough behind to win without much trouble from her opponents except what went to make a good race. The starting by Mr. Smith, of Buffalo, was certainly not up to his previous efforts, but he gave the drivers fair warning, and in place of fining them he let them go to all kinds of ragged starts with a view to waking them up later on in the week to score up when they are told to. Mr. Smith, of Buffalo, was assisted in the judges' stand by Ald. M. Plouffe and Dr. Gilpin as judges and timekeepers, and their decisions gave every satisfaction. The results were as follows:

2.20 class; purse, $300—

E. Barnes, Toronto, Anna Gould	9	2	1	1 2
W. Barnes, Toronto, Little Fred	4	1	2	2 3
C. H. Clarke, Prescott, Johnny P.	3	7	3	3 1
W. Fanning, Cambray, Little Buck	1	3	5	9 5
R. H. Pounder, Ottawa, Maggie Bell	2	6	8	6 8
W. H. Comstock, Brockville, Kathleen	7	4	4	4 4
C. Garrow, Ottawa, Maggie Stanford	5	5	6	7 7
T. G. Warnock, Ottawa, Addie D.	6	8	7	5 6
T. Cameron, Russell, A. B. Time—2.26¼, 1.26¼, 1.28¼, 1.30, 1.29¾.	8	9	9	8 dr

2.50 class; purse, $250—

Leadley Cookstown, Birdie Hayes	2	1	1	1
Wall and O'Neil, Ottawa, Velma	1	4	4	4
G. Powell, Orillia, Maude Wilkes	3	2	6	3
J. Warnock, Ottawa, Mamie Abbott	8	3	3	2
R. Benson, Napanee, Archie MacK.	4	6	2	8
C. Green, Lake Placide, Lady Matt	5	5	8	6
A. St. Amour, Ottawa, Brown Heels	6	7	7	5
W. H. Comstock, Brockville, Mary Hamilton	7	8	5	7

Time—2.27¾, 2.29¼, 2.29, 2.31½.

Racing at New Orleans.

NEW ORLEANS, February 11.—Nova Scotia's stumble at the start in the St. Charles Hotel Stakes yesterday was the hardest blow the talent has yet had. The filly fell to her knees, throwink Jockey Landry over her head. Both boy and mount escaped injury. The stake was worth $1165 to the winner. Nova Scotia, backed from twoes to 8 to 5, was at all times choice in the betting, while Gold Ornament, despite reports of good work, was held at the long price of 25 to 1. With much the best of the start, Gold Ornament led all the way and won by two lengths, though Brennan rode her out at the end to beat Merry Sister, who was bearing her down. Musical Slipper and Princess Tulane, the second choices, were never prominent. Grantor and Intrusive were the only winning favourites. Weather cold and clear and track good. Summary:

First race, selling, one mile—Balloon, 107, Landry, 12 to 1, won; Josie F., 93, Truden, 7 to 1, second; Azura, 106, Dean, 25 to 1, third. Time, 1.42½. Masterful, Hayward, Hunter, Larry C., Zack Phelps, Rose of May, Frank Jones and Sir Kingston also ran. Prellinghuysen broke down.

Second race, 6 furlongs, selling—Grantor, 100, T. Dean, 7 to 5, won; Ogle, 99, J. Waldo, 9 to 2, second; Lofter, 96, Helgeson, 18 to 5, third. Time, 1.14½. Pharoah, Emma A., and Lingo also ran.

Third race, steeplechase, handicap, short course—King Elkwood, 127, C. Johnson, 16 to 3, won; Miss Ransom, 38, G. Wilson, 40 to 1, second; Bristol, 130, Penn, 9 to 5, third. Time, 3.07. Cantadas and Coley also ran.

Fourth race, St. Charles Hotel Stakes, 4 furlongs—Gold Ornament, 103, Brennan, 35 to 1, won; Merry Sister, 110, Lyne, 5 to 1, second; Walton, 110, Odom, 16 to 1, third. Time, 48½. Imp. Lady Winkle, Musical Slipper, Step Around, Princess Tulane, Sweet Nell and Flash of Lightning also ran. Nova Scotia unseated rider.

Fifth race, mile and 70 yards, handicap—Intrusive, 113, Odom, even, won; Teaseda, 91, G. Thompson, 4 to 1, second; Piederich, 108, Walsh, 4 to 1, third. Time, 1.45. Silver Coin also ran.

Sixth race, 1 1-16 miles, selling—Pirates' Queen, 91, Boyd, 4 to 1, won; Little Tommy Tucker, 96, Wallace, 10 to 1, second; Frank McConnell, 103, Brennan, 4 to 1, third. Time, 1.49. Locust Blossom, Gray Morn, Monace, St. David and Clearfield also ran.

MISCELLANEOUS

KENNEDY WILL MEET LINDROOS ON FRIDAY

Dr. Gadbois Has Agreed to Referee the Match in the Victoria Rifles' Armoury.

Friday night George Kennedy and Otto Lindroos will meet on the wrestling mat at the Victoria Rifles armoury to decide the superiority of the 135-lb. class. There are a number of other bouts on the same evening, but this is the chief one. Kennedy has defeated all comers at his weight at catch-as-catch-can, which is his favourite style. Besides he has won several hard fought victories at Graeco-Roman. Lindroos is also well known in Montreal. The only man to down him was Simons, and that was the luckiest bout Simons ever had. So when these two lock on the 14th there should be a bout well worth seeing.

The programme is not complete yet, but the following tine bouts have been definitely arranged:

105 lbs.—
Geo. Mayo vs. O. Houle.

115 lbs.—
G. Fournier vs. C. Bouchard.

125 lbs.—
Bissette vs. F. Phillips.
J. Topp vs. A. Mayo.

135 lbs.—
Geo. Kennedy vs. O. Lindroos.

Besides this there will be another bout. Tremblay, who made such a good showing against Kennedy at Sohmer Park, is likely to be one, and a young Greek wrestler, of Montreal, lately from the United States, will probably strip against him.

None of the bouts are exhibitions. All the men are out to win.

Dr. Gadbois has been decided on as referee at the wrestling bouts on Friday, under the auspices of the Bellevue A. C. The Doctor is well known as a capable referee, and his appearance in the ring guarantees a square deal to all contestants.

CONDENSED

The P. A. A. A. bowlers had a visit from a team from St. Hyacinthe on Saturday last. A very exciting game was played, but the Points eventually won out with a score of 3,257 to 3,212.

George H. Brooks and Hugh D. Scott, of Philadelphia won the Inter-City Racquet championship in doubles by defeating Clarence H. MacKay and Morton Paton, of New York. The match took place on the courts of the Philadelphia Racquet Club, and the Philadelphia players won handily by the score of four games to one.

Yesterday morning the experts engaged in the fifth round of the international chess tournament.

The following results had been recorded when the first adjournment was made at 1 o'clock in the afternoon:

Tarrasch had beaten Mieses; Schlechter had resigned to Pillsbury; Napier had been victorious against Mortimer, and Gunsberg had worsted Marco. Tschigorin and Albin had the better games against Scheve and Janowski respectivley, while the other games stood even.

When play was given over for the day, the following additional results had been recorded:

Maroczy drew with Mason; Janowski defeated Albin in spite of the latter having had the better position at the adjournment; Popiel went down before Reggio; Eisenberg and Teichmann drew, and Scheve turned the tables on Tschigorin in the afternoon sitting and won.

The sixth round will be played this morning.

Ontario Prohibition Bill.

TORONTO, Ont., February 11.—The prohibition bill will be introduced by the Premier on Wednesday afternoon. Mr. Ross will make a lengthy speech in introducing the measure. The Mail and Empire says that the referendum may be expected on the same day that the municipal councils of the province for next year are chosen, January 5th, 1903.

Husband Did Not Rescue Her.

SMITHVILLE, Ont., February 11.—Mrs. Thomas A. Book committed suicide at Silverdale by hanging herself to a beam in the wood shed. The woman's husband found her shortly after the act, but ran for the neighbours before attempting to release her, and when he returned she was dead. No cause is assigned for the suicide.

I. C. R. Station at Halifax.

(Special to the Star.)

OTTAWA, February 11.—Messrs. Ilsley and Horn, of Toronto, have been awarded the contract for certain alterations and improvements to the Intercolonial station at Halifax, estimated to cost about $50,000. The contract is to be completed in June next.

Interested in Our Health Laws.

(Special to the Star.)

OTTAWA, February 11—Dr. J. A. Thompson, Deputy Minister of the Department of Public Health, New South Wales, has written to the Department of Agriculture asking for copies of all the public health and quarantine regulations of Canada.

MUNYON'S RHEUMATISM CURE

When Prof. Munyon says his Rheumatism Cure will cure rheumatism there isn't any guesswork about it—there isn't any false statement about it. It cures without leaving any ill effects. It is a splendid stomach and nerve tonic, as well as a positive cure for rheumatism.

All the Munyon remedies are just as reliable, special. The Guide to Health is free. Munyon, New York and Philadelphia.

MUNYON'S INHALER CURES CATARRH. 35 1

BLOOD POISON

Have You Sore Throat, Pimples, Copper-Colored Spots, Old Aches, Old Sores, Ulcers, in the Mouth, Hair Falling? Write for proofs of permanent cures of worst cases of Syphilitic blood poison in 15 to 35 days. Capital $500,000. 100-page book FREE. No branch offices.

COOK REMEDY CO., 1407 MASONIC TEMPLE, Chicago, Ill.

18001

No Strain on the Leg Muscles on a Slippery Day.

WALKEAZY CREEPER RUBBER HEELS

"All shoemakers or the Dunlop Tire Co., Limited."

Toronto and 11 Phillips Square, Montreal. 35 1

GIVES LASTING STRENGTH

YOU CAN REGAIN YOUR VIGOR FROM

DR. McLAUGHLIN'S ELECTRIC BELT



You will never know what a grand power Electricity is until you feel its genial, glowing warmth penetrating every vital part of your body from my Electric Belt. Its touch is the touch of magnetism; it creates in a weakened body new life and vigor, ambition, energy, courage and happiness. It is nature's great restorer, applied gently while you sleep. It will transform your weakened, pain-racked body into a paradise of health. Try it, you weak, debilitated man; you poor worn, weary and disheartened woman; feel the new life blood warming your heart, the fire in your blood, and the steel in your nerves. It cures after all other remedies have failed. Why? Because it restores nerve life, animal vitality, warmth and vigor to all weak parts. It makes them strong; it restores them to what nature intended them—health, vitality. If you

The Daily Star.

GRAHAM & CO., Proprietors.

Subscriptions, $3 per annum.
Agents in France, Mayence, Favre and Cie., Paris.
Agent in Toronto, M. W. McGillivray, 76 King street west.
Agents in Ottawa, Cunningham and Co.
Agent in London, England, Percy A. Hurd, 109 Fleet st.

Circulation of the Star

WEEK ENDING FEB. 8TH, 1902.	
MONDAY	53,808
TUESDAY	54,145
WEDNESDAY	54,197
THURSDAY	54,138
FRIDAY	54,104
SATURDAY	60,219
TOTAL	330,611
Daily Average	55,102
Weekly Star Last Week	120,993

CIRCULATION OF THE STAR, DAILY AND WEEKLY, LAST WEEK. **451,604**

From the above figures are excluded several thousand subscriptions regarded as more or less ephemeral.

TUESDAY, FEBRUARY 11, 1902.

"UP TO" THE COUNCIL.

Mayor Cochrane, in his inaugural address has given special prominence to the civic hospital, the need of an improved fire department, and better roads and sidewalks, reforms which the Star has been agitating for some years. These matters are thus officially brought to the notice of the Council, and the Mayor has promised every assistance in his power to furthering the reforms. Now, then, let us see how soon the Council can get to work at effecting something. They should begin with the question of the public health, as the matter of supreme importance.

WHY! OH WHY! WAS WEI-HAI-WEI OCCUPIED?

When Wei-Hai-Wei was seized by the British Government, the strategic import ance of the place was recognized throughout the Empire and particularly by the people who did not know anything about it. The movement was held as a piece of far-seeing courageous statesmanship. Now the announcement is made that Wei-Hai-Wei is not worth fighting for, and that the British troops there are to be withdrawn. Opinion in England seems to be divided as to whether the occupation was a pure bluff to counteract the bad impression created in England by the Russian seizure of Port Arthur, or whether it was made in simple ignorance of the worthlessness of the place for strategic purposes.

A "HARD WORDS" CAMPAIGN.

A Winnipeg Liberal organ reproduces a portion of R. L. Richardson's attack of August last upon Sir Wilfrid Laurier and says it constitutes a reason why Liberals should vote against Richardson. The letter was quoted extensively in Conservative papers at the time of its first appearance as a good reason why electors should vote against Sir Wilfrid. Now, the reproduction of these most bitter remarks against Sir Wilfrid is justified by the Winnipeg paper in order to show what a "discredited demagogue had the supreme audacity to say of the man who justly holds a world-honoured name as one of the foremost of the statesmen of the Empire."

Mr. Richardson has also, according to the paper, called Premier Ross of Ontario a "Yahoo."

The Winnipeg organ in turn sums Mr. Richardson up as a "freak."

Happily polling day in Lisgar is not far off.

CANADA AND THE CORONATION.

In a democratic community, such as ours, an event like the approaching coronation does not block the horizon as it does in the Mother Country. We are loyal to the Crown—none more so. We feel, as does all the rest of the Empire, that King Edward VII. has proven already a worthy successor, not only of his revered mother, but also of the great Edwards of the Plantagenet days. But, in the midst of our new-born and popular institutions, it is inevitable that we should regard the coronation of a King somewhat as our American neighbours look upon the inauguration of a President.

But if we imagine that this is the attitude of Europe, we shall miss almost the whole significance of the august event which is expected to occur in June next. And we shall miss thereby something of the first importance to ourselves. We, in common with the other colonies, are invited to take part in the coronation pageant; and it is even this early abundantly evident that the British authorities intend to do conspicuous honour to us in this connection. We shall not be there as spectators, but as participants. We shall be a part and parcel of the Empire, whose King is being crowned.

It is with no intention of belittling the importance of the executive head of the great Republic to the south, that we say that this means participation in a ceremony of a far different character from that which marks a President's entrance into office. In the eyes of many, the latter may be the more imposing ceremony, representing, as it does, the bestowal by a "triumphant democracy" of its highest honour upon a citizen—a "first among equals." But it is simple truth that the American citizen looks upon the inauguration of his President with a far different eye from that which a British subject—and especially a British subject of European birth—turns upon the coronation of his King. We have nothing upon this side of the Atlantic to which we can liken a coronation. We cannot state it in American terms.

Consequently, if we are to rest content with regarding it as possibly only a more gilded inauguration, we shall fail to appreciate the sincere recognition of kinship and the genuine good-will which the British people are displaying toward us in this affair. They are asking us to come and stand with them in an event as sacred to a nation as a marriage or "a coming of age" is to a family. It is no mere civic parade; it is a ceremony, in the eyes of the English people, that combines the sanctity of religion with the fervour of patriotism, and gives the highest expression of the nation's consciousness of itself under the eyes of the world. "The divinity that doth hedge a king" may be a levelled rampart in our time, but this very fact, which has raised it from a menace to be feared to a hoary medieval fiction to be peacefully dreamed of, has drawn the eyes of the people to it in happy appreciation and not in dread. Now that there is no danger that a king can be a tyrant, he becomes more than ever a king in the hearts of his people. And it is in the making of a King that we are asked to take a son's part.

Europe is in no peril of minimising the importance of the event. For a good six months, it will seriously affect the politics of the continent. The Prince of Wales goes to Berlin; and no one suggests that the visit is anything else than a part of the complicated politics of the coronation. Mr. Chamberlain makes a concession to the Italians in Malta; and the effect on the attitude of Italy toward the coronation is the first thing discussed. The programme for the present session of the Imperial Parliament is drafted with the fact that this is coronation year well and constantly in view. In every capital on the Continent, preparations are already begun for the sending of worthy representatives to this great national gathering of the British; and no event of anything like equal importance fills the future of Europe. They know over there how the British people are looking at it; and how keenly sensitive they are to the attitude of every nation on earth toward it; and how sincerely they believe that they are honouring the colonies to the utmost limit of their power by calling them as members of the family to this first among family festivals. And, if it is of any value to us to know for a truth in what esteem we are held by the Mother Country, it will be as well that we should come at some understanding of this attitude of the English mind toward the coronation of the King.

KITCHENER'S WORD IN SEASON.

Gen. Kitchener has requested less chocolate and fewer cigarettes for his fighting men and more of the necessaries of life for the men's wives and children left helpless at home. He suggests that the monetary equivalent of these two luxuries would accomplish his suggestion. This is a word in season, and the idea is characteristic of Kitchener. It shows that the hero of the Soudan has the common sense which often is necessary to properly direct the sympathetic and generous donor's sentimentality and imagination. The charitably-minded friend of the soldier may not, perhaps, have a full knowledge of field conditions and may yet remember most vividly the days of suffering and hunger endured by "Tommy" in this historic campaign. He may not be fully informed of the non-sensational fact that the commissariat department has overtaken the soldiers, even in the more remote localities. DeWet's "swooping" no longer blocks lines of communications; his last exploit barely served to save his liberty. Even this indomitable warrior shows the effect of Kitchener's wearing down process. Now, as General Kitchener points out, luxuries may be obtained in the canteens, and the soldiers have money enough, under present conditions, to enable these establishments to show a profit, which Sir Charles Vincent puts at $500,000 a month.

At such a juncture the General's thoughts have reverted to the wives and children of the men in the field. He knows the idiosyncrasies of his "Absent Minded Beggars." If Kitchener were an imaginative man, he might put the situation before the charitably inclined in a less blunt and a more picturesque way. He might say to the good hearted friends of the soldiers, "Wouldn't it afford you more pleasure to see Tommy's wife and 'kids' sitting down three times daily to a good meal, wearing warm clothes and stout boots, than to behold 'Tommy' himself doing a blockhouse lookout, in watch and wait for the Boers, with a cigarette in his mouth or munching a cake of chocolate."

That General Kitchener should recall the matter at all amid the press of his many duties does him infinite credit. It throws again into relief an aspect of his character, which shone forth when he projected and carried out his plans for the betterment of the conquered Mahdists, by establishing a civilizing school, before his departure from the erstwhile centre of despotism and savagery.

The world at large, and the British Army in particular, could stand many more people of the utilitarian Kitchener type.

The Hindoo twins, in the Barnum and Bailey circus, to whom the generic name Siamese twins has been applied, had apparently the same arterial connection the original Siamese twins had. In the case of the Siamese men one was found dead in bed in the morning, and this so frightened his brother that he died from the shock. Post-mortem examination showed that any attempt to separate them by surgical operation during their life must have resulted fatally.

London Truth complains that a clerk in the Army Service corps has been appointed an acting garrison-sergeant-major in the R. C. A., at Halifax, N.S. He was a clerk in the Army Service corps who came to the station about three years ago. It is alleged that no such man could be competent, and that the appointment is a violation of the regulations.

The Cape loyalists have approved the steps taken by the Imperial Government in South Africa. They felt the pinch of the situation most keenly, and their recognition of the efficacy of the remedy being applied may be taken as based on both critical and expert opinion.

Gen. De Wet has solved another problem of modern warfare, by stampeding cattle through the wire fences of the British blockade line. Incidentally he has revamped that ancient fable of the monkey which snatched the chestnuts out of the fire.

The German agriculturalists are protesting against the new German tariff. It is not the unjust treatment accorded to Canada which is particularly the cause of objection, however.

A Small Sum

paid us to dye or clean you suit or coat will give new life to the clothes—keep you well dressed the rest of the season.

R. PARKER & CO.,

Dyers and Cleaners, Montreal, Que.
1058 NOTRE DAME ST.
Phones, Bell (Main) 1597. Merchants' 23
34s1

THE PASSING HOUR.

WU TING FANG AND LI HUNG CHANG.

Of the great Wu Ting
I sing;
Of Wu Ting Fang
I sang;
When Fung Ting Wu
With the cute little cue
Came sailing over the ocean blue
To Wu Fang Ting
My muse took wing.
Now for Ting Wu Fang
My heart feels a pang
And to Fang Ting Wu
I humbly sue,
I bend my knee
To the little Chinee,
I want him to see
'Twixt you and me
That the reason why
Hung Chang Li
Or Li Hung Chang
Beat the hoodlum gang
Was that Li Chang Hung
Could hold his tongue
In Americanese
Or his own Chinese.

I have sung my song;
Wu Ting Fang, So long!

—H.D.

Every girl imagines she can sing—and so does every frog.

"The last census of France embraced only twenty millions of women. Happy rascal!"

"To love is to admire with the heart; to admire is to love with the mind."—T. Gautier.

PUTTING THE MATTER RIGHT.

Diminutive Nipper (reading announcement in public house window to the effect that children under 14 will not be served with beer): "'Ere, this ain't 'arf right! Next time I wants 'arf a pint I shall 'ave to send father."—Punch.

A man seldom knows what he doesn't want until after he gets it.

It is said that more wives are disappointed in love than spinsters.

"Men say of women what pleases them; women do with men what pleases them."—De Segur.

"It is not the weathercock that changes, it is the wind."—C. Desmoxllus.

NOT BACILLI.

Careful Housekeeper—"Have you boiled the drinking water?"
Faithful Servant—"Yes'm."
"And sterilized the milk?"
"Yes'm."
"What is this in the soup?"
"Oh, that isn't no bacillus, mum. That is only a cockroach."

A fool girl often encourages a fool man for the purpose of denouncing him.

It's a wise woman who knows half she would like to know about her neighbours

Men grow old before they know it, but women always grow old before they let any one else know it.

"Fear of hypocrites and fools is the great plague of thinking and writing."—J. Janes.

"Women prefer us to say a little evil of them rather than to say nothing of them at all."—A. Ricard.

SOMETHING SMELT IT.

Old ladies from the east who go visiting in Montana do not understand the complicated methods of getting ore transformed from mountains to silver spoons, or something like that, for here is what one of them said: "And that is silver ore, is it?" said the old lady, as she examined a curious looking bit of mineral. "Yes," said her husband. "And how do they get the silver out?" "They smelt it." "Well, that's queer," she said, applying her nose to the ore, "I smelt it, too, but I didn't get any silver."

Sympathy is all right in its proper place, but there are times when a kick would be far more effective.

Popular songs would be less objectionable if sung only in the hearing of those with whom they are popular.

"A lover is never wrong."—Balzac.

"A fool always finds some one more foolish than he to admire him."—Boileau.

Herr Meyer Lutz tells the following little story in "Mainly About People":

"Conducting once in Bradford, I noticed that the clarionet player, a young but clever and steady lad, jumped up a good deal during the progress of the opera. I found that his father, who played the trombone, sat just behind him, and every now and then he gave his son a kick, with the remark, 'Look out, Sammy! there be a flat a-cummin'."

UNDER DIFFICULTIES.

Oh, I-lovely one! h-h-hear m-m-m
Is a-a-all I ask;
I long to b-b-be with thee
That I may b-b-bask
Within the w-w-warmth divine
Of th-th-thy caress.
W-w-wilt thou be mine?
Oh, answer "Y-y-yes."

Good thir, alath' I cannot thay
Thith thing thou athketh me
Thop' ithen' hathen not away!
The reathon'th plain to thee,
If I for theven ageth thtrove
My anthwer to ekthpreth
To thith the thtory of thy love,
That anthwer'd thtill be "Yeth'"

—Smart Set.

Revenge, like other sweet things, spoils the digestive apparatus.

SPEEDY PROMOTION.

One of the very few occasions on which Lord Kitchener has "given himself away" in public is mentioned by a writer in "Navy and Army": "Lord K. has a great faculty, by which he is able to size men up at a glance. Shortly after De Wet fell like an avalanche on Lord Roberts' communications, Lord K. was down the line fitting out extemporary mounted infantry columns. A large number of details had been dumped down at Vredefort Road Station. Lord K. determined to equip and send them into the field at once. He went to the waiting room to look for officers, and found a single man in occupation. He was smart and well dressed, and pleased Lord K.'s critical eye. 'You will command a corps of mounted infantry I've just raised.' 'Very good, sir; what will my duties be?' 'Don't you know your duties?' 'My own—yes, sir!' 'Then don't argue. What is your regiment?' 'Blankshires, sir.' 'What rank?' 'Master tailor, sir.' Lord K. had business elsewhere."

"Speaking of James J. Hill," said a St. Paul man at the Holland House, the other evening, "I can tell you a story of him.

"It was away back in the eighties, when the late lamented Harry Ives was Mr. Hill's private secretary, and Mr. Hill was giving away pigs of pureat breed to the farmers of the North-West, in order to encourage stock raising along the line of the Great Northern road, and thus build up its traffic. The state fair was in progress in St. Paul, when, one September morning, Ives opened Mr. Hills mail, and found a letter from a farmer, which read as follows:

"'Mr. J. J. Hill:

"'Dear Sir,—I went to St. Paul and to the fair, as you told me. I looked for you at your office, and also at the fair grounds. I found plenty of hogs of your species, but could not find you anywhere.'"

"The Rev. F. J. Crosland Fenton," says the London Chronicle, "writes from Brooking Parsonage, Totnes: 'After weighing a variety of possible alternatives, I feel convinced that the best available expression hitherto proposed for Signor Marconi's system is supplied by the word "neography," and its kindred terms, "neograph, neogram." Should you concur in this opinion, perhaps you will aid in initiating its adoption.' We are not sure. When the thing is perfected, the word will no doubt evolve. Perhaps we shall 'wave' where now we 'wire.'"

"Of the beer tax it is said that when the consumer has drunk enough to feel it he will be so cheerfully exhilarated that he will not mind it. The brewer's complaint of it as a war measure, oppressive in times of peace, set forth before Congressional committees, seems to import that he doesn't drink enough of his own mixtures."—New York Tribune.

TWO ALDERMEN MADE A BIG KICK.

Ald. Ouimet and Wilson Angry at Being Put Off Road Committee

CREATED SCENE AT INAUGURAL

This Meeting of Council is Usually Supposed to Pass Off Pleasantly and Formally.

Ald. Wilson and Ald. Ouimet tried their very best, at the formal inauguration of the new City Council yesterday afternoon, to make the proceedings anything but a "love-feast." A very large number of ladies attended the proceedings; but this mattered nought to the two irate aldermen whose souls were vexed, because the reform element had taken them off the Road Committee and put new aldermen in their places.

The Road Committee is the big spending committee at the City Hall, and the two aldermen in question had just gloried in being where "the loaves and fishes," were so much in evidence. They both had been, of course, in favour of the motion which took out of the hands of the city surveyor the right to examine foremen before they were appointed; and which gave the appointments into the hands of the members of the Road Committee. Their whole course on this committee in fact was moulded on instances like the above.

BETTER TO REMOVE THEM.

For these, and divers other reasons, the reform element having won at the recent civic elections, decided other men should take the places of Ald. Wilson, Ouimet, and also the chairman of the Road Committee, Ald. Martineau. The latter alderman took his medicine with good face; but his two brethren in misfortune, Ouimet and Wilson, waxed exceedingly wroth and caused considerable unpleasantness to a function that is always supposed to pass off pleasantly.

The opportunity for kicking came yesterday after Mayor Cochrane had read his civic address, and Ald. Laporte rose to formally name the new civic committees. When he came to the naming of the chairmen, and personnel of the Road Committee, Ald. Wilson objected to being left out in the cold; he wanted to be on the committee and demanded to know why he was being treated in such an outrageous manner.

THE DEATH OF PATRONAGE.

To this Ald. Laporte threw out the hint that it had been decided to conduct the affairs of the committee in the future with less anxiety after patronage. As might be expected this did not pour oil on the troubled waters; and Ald. Wilson sprang to his feet to make small potatoes of the reform element. He declared he had been removed from this committee through pure viciousness and cussedness of the reform element. He represented a great ward (Hochelaga) and his electors were in sackcloth and ashes that such cruelty was being shown to its representatives. For two years he had been on the committee and had done his duty; his reward was to see other aldermen appointed on the committee. What must he think of a party who would act in such a inhuman manner? What he demanded was justice. "Justice!" He formulated a speech of charge against the reform element. He affirmed he had been given to understand if he would not work against a certain candidate he would be allowed to keep his seat on the Road Committee. Why had this promise been broken? Why had he been treated with treachery?

Ald. Laporte—"No such promise was ever made."

At this retort Ald. Wilson grew still more irate, and, hitting his desk a hearty thump (it was lucky Ald. Laporte was so far away), he repeated such a promise had been made to him, and that he had been treated villainously.

Continuing, the speaker now spoke bitterly of the Ames-Laporte combination, which had led to the slighting of certain French-Canadians in the recent caucuses, and which had led to the knifing of a certain section of the City Council. Such tactics ought to be cried down.

HISSES FROM THE GALLERY.

At this point the speaker was in a perfect frenzy of anger, and as he ceased for a moment applause broke from a section of the galleries and mingled with the applause were distinct groans and hisses. Whether the hisses were for the speaker or the reform element the aldermen are still conjecturing. Things were looking so hot at this juncture that many ladies moved nervously and cast longing glances at the door. Finally the speaker sat down, but not before he had pumped more "red-hot shot" into the reform element which had taken him off the Road Committee.

Once more Ald. Laporte rose and explained that the majority of Council, and not he, had unanimously come to the conclusion that Ald. Wilson, Ouimet and Martineau had better be taken from the Road Committee, and other members appointed in their places. There had been no desire to hurt the feelings of any one; the one desire had been to form a committee which would administer the affairs of the committee in a manner which would be perfectly satisfactory to citizens.

"IT IS VENGEANCE—VENGEANCE!"

It was thought the unseemly uproar was now over, but this was a sad misapprehension. Jumping to his feet, Ald. Ouimet shouted, gesticulated and shook his fist in a way that must have brought apprehension to more than one feminine heart.

Ald. Ouimet shouted out: "It is vengeance that has led the reform party to take us from the Road Committee. Mark what I say (here the speaker looked terribly prophetic). The day is not far distant when the reform element will bitterly repent what it is now doing." The speaker was at white heat, and his powerful voice shook with intense passion. Continuing, he said it was cruelty, nothing more nor less, that had led to the reform element making such short work of three of the old members of the Road Committee.

There was another burst of applause here, but it was difficult to know what it was intended for. "I must say," went on the orator, "that I have served the Road Committee well, and no new member of Council should have been given my seat on the Road Committee." He again drifted into a violent arraignment of the reform element, claiming it had behaved in the most unprincipled way towards some of the old members of Council.

Just before the speaker sat down the new mayor fidgeted in his seat, and it looked, at various times, as though he were about to rise and call order. When the strange scene finally came to a close it was close upon six o'clock.

STILL ANOTHER KICK.

There was another kick before the adjournment. It came from Ald. Bumbray. He complained he had not been given a seat on the Road Committee. He did not consider this right. He had stood faithfully by the reform element and should have been given better treatment. The speaker's remarks were quiet and gentlemanly, and were in striking contrast to the two former speeches.

In reply to the complaint Ald. Laporte said that Ald. Bunbray had been given a chairmanship. It had been impossible to satisfy the wants of all the aldermen; the very best had been done for Ald. Bumbray.

Ald. Martineau had a few words to say; he was in cynical mood; made no particular kick against being taken from the Road Committee, but gave out the distinct impression that he might be considered as leader of the opposition. In speaking of the proposed new Civic Hospital, he said, twittingly, he did not suppose any members of Council would ever be sent to it suffering from "independence of spirits;" certainly the present Council did not seem afflicted with it. This caused a laugh, and the drift of the meaning was readily seen. The speaker was congratulating himself upon being too independent to follow the dictates of the reform party.

Special committees were then named. One motion by Ald. Ames was to the effect that the nine chairmen of the standing committees be constituted a special committee to study any amendments of the charter, or any legislation affecting the city which might come up in the Legislature. To the names of the chairmen were added those of Ald. Martineau and Carter, who are both lawyers.

Other special committees named were those on level crossings, on the C. P. R. terminal stations; one on the conduit question, one on the City Hall repairs, and one on the annexation of surrounding municipalities.

Ald. Lebeuf was chosen acting-mayor for the ensuing three months.

Appointed Joint Clerk.

Mr. P. A. A. Archambault, who has been for some years deputy clerk of the Circuit Court, has been appointed joint-clerk of that court, with Mr. Adolphe Cherrier.

The newly promoted official is a native of L'Assomption, and pursued his studies at the college of that town, which counts among its graduates the Lieutenant-Governor, the Premier of Canada, the Minister of Public Works, the Attorney-General of Quebec, and many other distinguished men in this province. He studied law in this city, and, before his appointment to the Circuit Court in 1887, was a member of the legal firm of Geoffrion, Rinfret and Archambault. Mr. Adolphe Cherrier, with whom he is now associated in the clerkship, has been seriously ill for some time, and is still in hospital.

To Divide the Community.

Mr. Justice Lavergne yesterday gave judgment ordering the relatives of the late H. Morin to render to the wife of deceased an account of the goods belonging to the community which had existed between her and her late husband, and to give her half of the community property. The parties had been married in February, 1873, and on the death of the husband in 1900 his relatives seized on the property left by him. When the plaintiff sought to secure her share of the community, the defendants alleged that a separation as to property had taken place, and that the property now sought had been acquired since that separation.

The court found that this separation had never been completed by execution or other legal process, and was consequently inoperative, and this nullity might be invoked by either of the conjoints. Consequently the community still existed at the death of the husband.

TO-NIGHT'S APPOINTMENTS.

ACADEMY—Mrs. Patrick Campbell in "The Second Mrs. Tanqueray."
PROCTOR'S—"Pink Dominoes" and vaudeville.
FRANCAIS—"Put Me Off at Buffalo."
ROYAL—Burlesque.
WINDSOR HALL—Irish concert.

The scheme for carrying ships from the Georgian Bay to Toronto, which was launched many years ago, is still hanging fire. It is to come before the Railway Committee of the Legislature. Opposition is expected.

RHEUMATISM CURED

By Driving Out Uric Acid Poison From the System—Permanent Cure Can be Effected But First the

KIDNEYS MUST BE HEALTHY

Rheumatism, Rheumatic Gout and all Forms of Uric Acid Poison Are Results of Kidney Disease, and Can Only Be Cured by Getting Direct at the Seat of the Trouble, the Kidneys.

WARNER'S SAFE CURE

Is the Only Positive Cure for All Diseases of Kidney, Liver, Bladder and Blood.

"Sandwich, Ill.—After a delay of months to be sure that a cure of my rheumatism of over six years painful suffering had been effected, I desire to assure you that so far as I know anything of myself I am well. I am persuaded that Warner's Safe Cure did it. I believe that the medicine will do all that it claims to do, if the patient will follow the instructions to the letter.—(Rev.) I. VILLARS, Pastor M. E. Church."

TEST YOUR URINE.—Put some morning urine in a glass or bottle, let it stand 24 hours; if there is a reddish sediment in the bottom of the glass, or if the urine is cloudy or milky, or if you see particles or germs floating about in it, your kidneys are diseased and you should lose no time, but get a bottle of Warner's Safe Cure, as it is dangerous to neglect your kidneys for even one day.

WARNER'S SAFE CURE is the only positive cure for all forms of kidney, liver, bladder and blood diseases, uric acid poison, rheumatic gout, diabetes, pain in the back, scalding and painful passage of urine, frequent desire to urinate, painful periods, bearing down and so-called female weakness.

WARNER'S SAFE CURE is purely vegetable and contains no harmful drugs; it does not constipate; it is sold by all druggists, or direct, at $1.00 A BOTTLE. Less than one cent a dose.

Refuse substitutes. There is none just as good as Warner's Safe Cure. It has cured all forms of kidney disease during the last thirty years. It is prescribed by all doctors and used in the leading hospitals as the only absolute cure for all forms of disease of the kidneys, liver, bladder and blood, and so-called female weakness.

TRIAL BOTTLE FREE

To convince every sufferer from diseases of the kidney, liver, bladder and blood that Warner's Safe Cure will cure them, a trial bottle will be sent absolutely free to any one who will write Warner's Safe Cure Co., 44 Lombard street, Toronto, Canada, and mention having seen this liberal offer in the Star. The genuineness of this offer is fully guaranteed. Our doctor will send medical booklet, containing symptoms and treatment of each disease, and many convincing testimonials, free to any one who will write. 35 1

If You Could Look

into the future and see the condition to which your cough, if neglected, will bring you, you would seek relief at once—and that naturally would be through

Shiloh's Consumption Cure

SHILOH cures Consumption, Bronchitis, Asthma, and all Lung Troubles. Cures Coughs and Colds in a day. 25 cents. Guaranteed.

Write to S. C. WELLS & Co., Toronto, Can., for free trial bottle.

Karl's Clover Root Tea purifies the Blood

35 1

MEETINGS AND AMUSEMENTS.

PIANAUTOS

The sale of the Pianauto has so far exceeded our most sanguine expectations that up to the present time our factories have only been able to supply some of their branches with these instruments. It has been impossible to fill agents' orders.

We have received another shipment of Pianautos and invite all interested to come and hear the greatest piano player on the market. Its possibilities for expression are simply marvellous. This is the verdict of some of the best musical critics and pianists in Montreal. Purchasers of the Pianauto not only save the enormous duties charged on foreign piano players, but also become the possessor of an artist, a perfect master of the piano, that is always ready for use.

Pianauto music is being cut every day. Any composition not in our catalogue can be cut on short notice. From the latest two-step or march to a whole opera, we can meet your demands.

THE KARN CO.,
KARN HALL B'LD'G,
St. Catherine st.

PAINE'S CELERY COMPOUND

Brings Gladness and Joy to Homes Where Sickness Prevails.

It Has a Marvellous Record As A Life Saver.

Paine's Celery Compound makes sick people well. It is the one true specific recognized and prescribed to-day by our best physicians for diseases arising from a debilitated nervous system. Professor Phelps, M.D., the discoverer of Paine's Celery Compound, gave his wonderful prescription to his profession as a positive cure for wasting strength, nervous debility, sleeplessness, liver complaint, kidney disease, rheumatism and neuralgia, and the marvellous medicine has saved tens of thousands from death.

Paine's Celery Compound is the only true nerve and tissue builder; it quickly fortifies the weak parts of the body and promotes the healthy activity of the organs that make the blood and keep it pure. Let us urge you to test the power and virtues of one bottle; it cannot disappoint you; it has cured others suffering as you now suffer, and it will most assuredly do the same for you.

Mr. J. Ralston, Nixon, Ont., testifies as follows: "It gives me great pleasure to add my testimony to the ever increasing popularity of your preparation known as Paine's Celery Compound. It is now a year past since I had a severe attack of nervous prostration caused by chronic dyspepsia, and for a year I could not sleep at night. This condition of sleeplessness brought on delirium. I was attended by four of the best doctors of the country, and took a great quantity of medicine, but all failed to do me any good. I then decided to try your Paine's Celery Compound. After I had used four bottles the nervousness and dyspepsia left me, and I have done more work since than for years past. I now enjoy excellent health and consider myself completely cured. I have highly recommended your Paine's Celery Compound to others."

35 1

Star A. A. A. Tombola.

The drawing of the Star Amateur Athletic Association tombola takes place this evening in the Standard Hall, corner of St. Dominique and St. Catherine streets. As a large and varied list of useful prizes has been secured, it is expected that the tombola will be even more successful than that of last year. The tickets will be on sale at the hall up to the time the drawing takes place. Members are requested to make their returns by 7.30, in order that the drawing may take place sharp on time.

Cure of St. Constant.

His Grace Archbishop Bruchesi has appointed Rev. Fathers Beauparlant and Gauthier to take charge temporarily of the Parish of St. Constant, the pastorate of which was rendered vacant by the death of Rev. F. Bedard, P.P. A permanent successor will be named within a couple of days.

Sanctuary Boys' Sleigh Ride.

St. Patrick's Sanctuary Boys tendered a sleigh ride and supper to their reverend director, Father McShane, last evening, at which the Sanctuary Hockey Team was presented with appropriate club colours. The sleigh ride, which proved most enjoyable, was under the management of Mr. Harry Fitzgerald.

J. W. Langmuir, chairman of the Niagara Park Commission, states that the contracts let by the Power Company or under negotiation call for expenditures of $1,716,000. The bulk of this money will be spent in Canada.

WRITE ME A POSTAL

LEARN HOW TO GET WELL.

No Money Is Wanted—I Take All the Risk.

You are wrongly yourself in neglecting to send for my books—you who need help.

Perhaps prejudice deters you; but note that I ask no money. I take all the risk myself. A physician who makes such an offer must have learned how to cure—don't you know it?

I alone am the loser if I fail. You are the gainer if I cure.

Merely say which book you want. With it I will send an order on your druggist for six bottles Dr. Shoop's Restorative. I will authorize him to let you test it for a month. If you are satisfied then, the cost is $5.50. If not, I will pay him myself.

I mean that exactly. I simply ask the chance to prove what my remedy can do.

My records for five years show that 39 out of each 40 who took the six bottles paid for them. Yet no dissatisfied patient is ever asked to pay.

Don't you want to know more about a remedy like that?

I have spent a lifetime in learning how to strengthen the inside nerves. My success comes from bringing back the nerve power that operates the vital organs. I make weak organs strong by giving them the power to act. My method always succeeds, save where some condition like cancer makes a cure impossible. Without this nerve strength one never can be well.

Read my book anyway. You owe that to yourself. Then get the remedy or not, as you choose.

Simply state which book you want and address	
DR. SHOOP, Box 29, Racine, Wis.	Book No. 1 on Dyspepsia. Book No. 2 on the Heart. Book No. 3 on the Kidneys Book No. 4 for Women. Book No. 5 for men, sealed. Book No. 6 on Rheumatism

Mild cases, not chronic, are often cured by one or two bottles. At all druggists. 5 1

MEETINGS AND AMUSEMENTS.

PROCTOR'S Stock Co. & Vaudeville.
"PINK DOMINOES."
Cast includes MRS. VINCENT, MISS BROWNING, MR. LISTON, MR. BUCHANAN, MR. WALKER, etc. Vaudeville by GUS WILLIAMS, LUKENS BROS. and LONEY HASKELL.
LADIES, 10c, every Aft. except Sat. 34s5

Provincial Convention.

The Lord's Day Alliance of the Province of Quebec will meet in the Y.M.C.A. building, Montreal, on Tuesday, February 18th, 1902, at 3 p.m., and 8 p.m. The executive, which includes presidents of local branches, will meet at 1.30 p.m. the same day. A full attendance is earnestly requested. Protestant pastors will please intimate to their congregations.

J. L. GEORGE,
Acting Secretary.

35s7

MEETINGS AND AMUSEMENTS.

ACADEMY All This Week, Matinees Wed. & Sat.
MRS. PATRICK CAMPBELL
And Entire London Company.
To-night and Wed. night..... | THE SECOND MRS. TANQUERAY
Special Wed. Matinee—MAGDA. Curtain rises at 8.15 sharp.
PRICES: Entire Lower Floor, $2.00. Dress Circle, $1.50, $1.50 and $2.00; Top Gallery, 50c.
COMING—Andrew Robson in "Richard Carvel." 35s5

FRANCAIS | THIS WEEK
MATINEES:—{WEDNESDAY, THURSDAY, FRIDAY and SATURDAY.
The Musical Comedy Success,
"PUT ME OFF AT BUFFALO."
Prices—10c, 20c, 30c, 35c and 50c.
Next Week—"Man's Enemy." 35s5

THEATRE ROYAL Every Afternoon and Evening.
THIS WEEK—Feb. 10
THE VICTORIA BURLESQUERS
The Celestial Sensation, Slumming in Chinatown and the English Pony Ballet. Prices 10c, 20c, 30c. Next Week—King of the Opium Ring 34s6

ARENA HOCKEY!

WEDNESDAY, FEB. 12, 1902.
Doors open 7.30. Match starts 8.15.
Victoria vs. Shamrock
USUAL PRICES—Seats on sale at Star Branch Office, Phone Up. 1346. 34s2

ILLUMINATION AND MARDI-GRAS MASQUERADE.
TUESDAY, FEB. 11th, AT THE RINK.
LE MONTAGNARD
The Illumination will still surpass the one given lately. 34s2 | SKATERS AND SPECTATORS ADMISSION 25 cents.

Duke of York's Royal Canadian Hussars.

An instruction class for N.C.Officers and men under Sergt.-Instructor Little, will be inaugurated Monday evening next, the 17th inst. Uniform, drill order, winter.

All desirous of entering will communicate at once in writing with the Sergt.-Major.

By order.
W. A. C. LILLEY, Capt.,
35 1 Acting-Adjt.

Montreal Snow Shoe Club
WEDNESDAY
Tramp to Lumkin's
Leaving Club House, Mansfield st., at 8 o'clock.
62nd annual dinner on March 8th, at Windsor Hotel, 35 st
GORDON C. BOWIE, Hon. Sec.

EDUCATIONAL.

SPECIAL NOTICE.

See The International Correspondence School's Grand Window Display in French & Smith's window, corner St. Catherine and Metcalfe Streets. 34 6

Singing Classes for the People.

Reading music at sight. Every Friday Evening at 8.
O. STEWART TAYLOR,
TOOKE'S BUILDING, 169 PEEL STREET.
290tf

DANCING — FREDERIC W. NORMAN'S School, 2260 St. Catherine street. Classes and private lessons, day or evening. Phone Up 2611. 28 tf

ASKIN OF BEAUTY IS A JOY FOREVER. Dr. T. Felix Gouraud's Oriental Cream, or Magical Beautifier



34 156eod

BERMALINE BREAD
W. & J. S. WYLIE,
228 Bleury Street.
Tel. Up 1409. 35 4 3aw

ARGENTEUIL TEACHERS MEET.

Interesting Educational Gathering Held at Lachute.

(Special to the Star.)

LACHUTE, Que., February 11.—A meeting of the Argenteuil County Teachers' Association was held in Lachute Academy on Saturday. Mr. N. T. Truell, president of the association, presided, and among those present were Mr. Gavin J. Walker, member of the Council of Public Instruction; the Rev. Dr. and Mrs. Patterson, Rev. Mr. McLaren, Messrs. Walter McOuat, Charles Calder, the Misses Berry, Campbell, Caron, Christie, E. Christie, Cunningham, Davis, Dobbie, Fraser, Greig, Hammond, Huxtable, Innis, McGibbon, Palliser, Patterson, Paton, Scott, Sherwood, E. Sherwood and E. Smith.

Miss Margaret Scott, of the Academy, read a carefully prepared paper on "Manual Training," in the discussion which followed, the importance of training the hand to execute promptly and accurately the dictates of the mind was universally admitted, and it was pointed out that much might be done in this direction in our elementary schools with very simple apparatus.

Miss Cunningham, principal of the Grenville Model School, read an instructive paper on "The Teaching of Reading to Beginners." The paper was generally discussed. The Rev. Mr. McLaren thought that there was great room for improvement in the teaching of this subject all through the classes of our schools and colleges. Even in our pulpit the reading is too often slovenly and unexpressive. Dr. Patterson concurred in this. Mr. Truell held that the time to make a good reader was at the very beginning. Start right and the child will seldom go wrong is as true in the teaching of reading as in other things.

Mr. G. J. Walker, being called upon, gave a short address on the needs of education in our province. Particularly, said Mr. Walker, is their need for better remuneration for teachers. He did not favour combines, but if a combine was ever to be recommended it was among the teachers of this province. Mr. Walter McOuat spoke at length on this subject.

The Rev. Mr. McLaren then delivered a thoughtful address on the power of knowledge, treating the subject from various standpoints. If it is to be a power for good, it must be linked with Godliness

GOOD WEEK'S WORK IN SOUTH AFRICA

Potgeiter Loses a Laager and Escapes in His Shirt Sleeves.

ATTACK ON DONKEY-WAGGONS

Three Canadians Die From Enteric—The Care of Canadian Graves.

(Special to the Star.)

LONDON, February 11.—Lord Kitchener's despatch recording that as a result of last week's operations 717 Boers have been accounted for is regarded with satisfaction. The total is the highest for a long time past. Little notice has been taken of the renewed fighting in Cape Colony, although the Boers succeeded in capturing a British convoy in one district and rushing a small column in another.

KITCHENER'S REPORT.

LONDON, February 11.—General Kitchener reports to the War Office that the Boer casualties during the past week were 60 killed, 17 wounded, and 574 captured. There were 57 surrenders.

A strong force of Boers attacked and captured 60 donkey waggons, under the escort of 100 infantry and 60 district mounted troops, 30 miles from Fraserburg. The Boers were unable to move the waggons, except twelve, and the remainder were burned. Col. Crabbe arrived and drove the Boers north after a severe engagement. In the attack on the convoy and in Crabbe's fight two officers and 11 men were killed, and one officer and 47 men were wounded. The Boers lost 24 killed and 47 wounded. None were captured.

One hundred men of Doran's column were rushed at night near Calvinia. During thier retirement on the main body three officers and seven men were killed and seventeen wounded.

POTGEITER'S NARROW ESCAPE.

Major Von Donop surprised Potgeiter's laager at Rhenoster Spruit and a Free State laager at Zandlingfontein simultaneously at dawn on February 8, killing two Boers and capturing thirty-six. Potgeiter escaped in his shirt sleeves.

SURPRISED AT THE DUTCH.

LONDON, February 11.—The Vienna correspondent of the Times says Lord Salisbury's wonderment as to what could be the object of the Dutch Government in its recent proposals regarding the war in South Africa is largely shared abroad. Many people believe that considerations of domestic politics had some weight with the netherlands Government. It has been known for some time that public opinion in Holland has been misled to the same extent as public opinion in Germany regarding the conduct of the South African war. The Cologne Gazette has exposed the wholesale manufacture of lies which has so greatly contributed to the existing continental Anglophobia.

THE REMOUNT SCANDAL.

(Special to the Star.)

LONDON, February 11.—Captain Norton has given notice that he will ask Mr. Brodrick whether the Government will immediately institute an inquiry into all the circumstances connected with the purchase of remounts in the United States

CANADIANS DEAD.

OTTAWA, February 10.—His Excellency Lord Minto has received the following report from the Casualty Department: Deaths from enteric fever at Heidelburg, Transvaal, February 3:

Robert James Stobe, S.A.C. Please inform mother, Mrs. Stobe, Scarboro P.O., Ont.

Wilbert Egan Hodkinson, S.A.C., at Heidelburg. Inform brother, J. B. Hodkinson, Kincardine, Bruce county, Ont.

And Thomas Trickey, S.A.C., Bloemfontein. Inform brother, Henson Trickey, Beulah, Man.

CANADIAN GRAVES.

OTTAWA, February 11.—An association known as the Canadian South African Memorial Association has been formed under the patronage of His Excellency the Governor-General, with the following objects:

To locate the graves of Canadians who have lost their lives in South Africa in the service of the Empire since the outbreak of hostilities in October, 1899.

To obtain subscriptions for the purpose of raising an amount sufficient to allow of suitable memorials being erected over the graves of the above.

To arrange for the erection of the said memorials.

The Countess of Minto has consented to act as president and the Lieutenant-Governors of the provinces, the Premier, the leader of the Opposition, Lord Strathcona, and the Commissioner of the Yukon are the vice-presidents.

The association has also the approval of the Minister of Militia, who has promised to give his active support.

The central committee has been formed in Ottawa, and letters of support have been received from many.

Lists giving the names of Canadians who have died in South Africa, as above, have been prepared by the committee, which is now, with a view to identifying the exact positions of the various graves, in communication with the general officer commanding Cape Colony district, and with the chairman of Canadian Association of a similar nature, which has been formed in Johannesburg.

An earnest appeal is now made by the association to all Canadians to assist this national and patriotic movement, by donations, however small, so that the last resting places of these Canadian heroes may be indicated to future generations in a suitable and fitting manner.

The managers of the banks and post offices throughout the Dominion have kindly consented to open subscription lists at their offices and subscriptions may also be forwarded direct to Lieut.-Colonel Irwin, C.M.G., honorary treasurer, 170 Cooper street, Ottawa.

A GERMAN FALSEHOOD

LORD CRANBOURNE NAILS IT

Britain Did Not Propose Through Lord Pauncefote or Otherwise to Interfere in Regard to Cuba.

LONDON, February 11.—The Under-Secretary for the Foreign Office, Lord Cranborne, replying in the House of Commons to-day, to a question of Henry Norman (Liberal), who asked whether the Government's attention had been called to the statement in the German press, and alleged to have received official confirmation at Berlin, to the effect that Great Britain, on April 14th, 1898, through her ambassador at Washington, Lord Pauncefote, proposed a fresh note on which the powers should declare that Europe did not regard the armed intervention of the United States in Cuba as justifiable, and that in consequence of Germany's refusal to accept this proposal, the step was abandoned, said:

"No, sir, Her late Majesty's Government never proposed, through Her Majesty's ambassador, or otherwise, any declaration adverse to the action of the United States in Cuba. On the contrary, Her late Majesty's Government declined to assent to any such proposal."

AMALGAMATED TRAMP

It Will be Organized for the Nineteenth of February and Will be a Very Large One.

It is the intention of some of the prominent members of the local snowshoe clubs to organize an amalgamated snowshoe tramp, to take place some time during this month. The matter has been talked over informally, and it is expected that a meeting will be held to discuss the matter on next Saturday.

The intention is to have the tramp start from the Montreal Amateur Athletic Association gymnasium on Mansfield street, on a week from Wednesday, and to go over the regulation course to Lumkin's.

POINT AMATEUR ATHLETIC ASSOCIATION COMMITTEE

Will Go on a Personal Carvass to Settle Debt.

The committee appointed by the Point St. Charles Amateur Athletic Association for the purpose of trying to raise the debt with which the association is weighed down, has decided to follow up by a personal canvass, the circulars which they have sent out to wealthy citizens asking them for their support.

Granted Leave of Absence.

(Special to the Star.)

OTTAWA, February 11.—Sir Louis Casault, Chief Justice, has been granted three months leave of absence on account of ill-health.

THE LIVE STOCK MARKET.

A firm feeling in the live stock market is reported in the cables from Liverpool and London. Canadian cattle are quoted at 12 to 13½c per lb., and sheep at 11 to 11½c, and lambs at 14½c per lb.

The demand in the West from American shippers for Canadian distillery cattle has been good for spring shipment, and it is now reported that all the shippers who were feeding them have sold out at pretty high figures. The demand for export cattle in the Toronto market continues good, and prices are steadily advancing. Sales of really choice steers have been made at $5.50 to $5.60, and medium at $4.50 to $5.25 per 100 lbs.

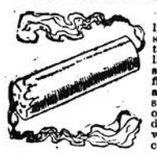
In the local market the feeling in prices was strong, trading being active. Choice beeves sold at 4¾ to 5¼c; good, at 4 to 4½c; fair, at 3½ to 3¾c, and common, at 2¾ to 3¼c per lb. The supply of sheep and lambs was small, and trade was quiet. Prices for sheep were firm at 3¼ to 3½c, but lambs were higher at 4¼ to 4¾c per lb. The few calves offered were of poor quality and sold at $3 to $5 each. The market for live hogs was steady, under a good demand at 6¼ to 6½c per lb., weighed off cars.

TORONTO, February 11.—Sixteen loads in to-day, including 342 hogs, 498 sheep and lambs, and 13 calves. Export cattle, choice, 5 3-8 to 5½c per lb.; export cattle, light, 4¾ to 5¼c; export bulls, choice, 4 to 4½c; export cows, 3¾ to 4 3-8c; butchers' cattle, picked lots, 4⅝ to 4¾c; butchers' cattle, medium mixed, 4 to 4½c; butchers' cattle, common, 3½ to 3¾c; feeders, heavy, 3¾ to 4 2-3; feeders' light, 3 3-8 to 3⅝c; feeding bulls, 3 to 3 3-8c; stockers, 2½ to 3 1-3c; stock bulls, 1½ to 2c; milch cows, $30 to $50 each; export ewes, 3 to 3⅜c per lb.; export rams, 2½ to 3c; culls, $2 to $3 each; lambs, 3¾ to 5c per lb.; calves, $2 to $10 each; hogs, singers, 6c; fats and lights, 5¾c, off cars. Trade good for all kind of cattle, except Buffalo stockers; they are bad.

A FAST LIFE.

ITS PLEASURES AND ITS PERILS

Some Men and Women Who Live at Lightning Speed and Will Only Take a Vacation in the Grave—The Pace That Kills.



Times have certainly changed, and in some respects not for the better. The tide of life and competition is stronger than it was fifty years ago, and like a swimmer with a strong tide against him, one must expend double the energy to win the shores of success.

It makes no difference what goal we aim at, the conditions are the same.

We live too fast, work too hard, drink too much, sleep too little, keep our nerves on the strain and jump all the time.

There are two classes of fast livers.

Those who work too hard and too long.

Those who do not work at all.

Both classes are reaching the same end, though perhaps by somewhat different routes.

They are "burning the candle at both ends," and even a child can predict the result.

There Will Be No Candle Story.

Increased speed in ANY machine, human or otherwise, means increased wear and tear and waste.

Increased waste of the tissues of the body means increased work of the kidneys, whose place it is to remove poison and impurities. Increased kidney work means increased strain upon these organs, and increased strain without rest or relief means disease.

This is why so many fast livers, hard workers, hard drinkers and hard smokers die of Bright's disease.

Many men and women, not satisfied with the harm their overwork or fast life is doing them, must needs add to it voluntarily by putting more poisons into the system that will further add to the work of the kidneys and irritate and inflame these organs.

We refer to Alcohol, Tobacco and Opiates. Surely there are enough poisons and impurities in our blood already without adding more.

And yet we do it, with the mistaken idea that we stimulate our brains, increase our appetites, or soothe our nerves.

Take the Strain Off the Kidneys.

They are toiling day and night in your behalf.

Don't add to their burden unless you are anxious to issue invitations for a funeral.

Smith's Buchu Lithia Kidney Pills are precisely what you need, and what your kidneys would ask for if they had a voice in the matter.

No use advising you to live slower, to work less, to go to bed early, and to moderate the gait at which you are going.

Many simply won't do it. You may think you will. For your own good use at once Smith's Buchu Lithia Kidney Pills, and take this horrible strain off your kidneys and bladder; filter and purify your blood.

SMITH'S BUCHU LITHIA KIDNEY PILLS are a specific for all diseases of the Kidneys and Bladder, fully curing all forms of Rheumatism, and are a positive solvent for Uric Acid. They act at once, relieving the symptoms by remedying the cause, and will cure finally any curable case.

They positively contain no opiates, narcotics, mercury or other injurious mineral drugs, and being in pill form, CONTAIN NO ALCOHOL.

Alcohol, which is present in all liquid kidney remedies, when it HAS TO BE USED to prevent fermentation and promote false stimulation, is a deadly poison to sick kidneys or bladder.

Smith's Buchu Lithia Kidney Pills are sold only in boxes, containing 100 pills, by all dealers in medicine, or will be sent by mail, postpaid, and free from examination in any way in Canada, upon receipt of price, 25 cents, in Canadian or U. S. postage stamps, per box of 100 pills. A CURE AT THE PEOPLE'S PRICE.

W. F. SMITH,

125 Summer St., Boston.

Smith's Pineapple and Butternut Pills

Act gently on the Stomach, Liver and Bowels. Nature's easy physic, good for young or old.

100 Pills in Glass Vials only 25c.

35 2eod



For the Little Ones

Be Careful in the use of Cough Medicines for Children's Coughs and Colds.

Many analyses of cheap cough mixtures and cough and throat lozenges have clearly proven that a large proportion of them contain opiates.

The temporary relief which these cheap medicines often give in coughs and colds, especially with the little children, is because the opiate, by destroying the nerve sensation, the irritation in the throat, which causes the cough, is temporarily removed, but the real cause of the cold is not in any way removed by the opiate and will promptly return.

The best thing to use to remove the catarrhal secretion which causes the cold, the hoarseness and irritating cough, is a new preparation composed of antiseptics like Eucalyptol, Red Gum of Eucalyptus tree, Blood Root, etc., under name of Stuart's Catarrh Tablets, which contain no opiate, cocaine or poisonous drug of any sort.

A mother living in Charleston, Mass., the happy possessor of four children, writes: "Every fall and winter I have laid in a stock of cough medicines, croup mixtures, and throat remedies for my little children, for somehow or other they never seemed to be free from colds, croup or sore throat.

"This fall I made a change in the usual program. I had myself been cured of an obstinate catarrh, from which I had suffered for years, by Stuart's Catarrh Tablets, and as they were pleasant to take I determined to try them with my children. Our family physician told me he knew them to be perfectly safe and nothing better could be taken. So I gave them to the children and have continued to do so ever since, whenever there is the least sign of croup or sore throat, and I no longer dread the approach of cold weather as I once did.

"Stuart's Catarrh Tablets not only cured me of chronic nasal and throat catarrh, but they have saved me many an anxious night with my little ones."

Mr. A. R. Fernbank of Columbus, Ohio, says: "I suffered so many winters from Catarrh that I took it as a matter of course, and that nothing would cure it except a change of climate, which my business affairs would not permit me to take.

"My nostrils were almost always clogged up, and I had to breathe through the mouth, causing an inflamed, irritated throat. The thought of eating breakfast often nauseated me and the catarrh gradually getting into my stomach, took away my appetite and digestion.

"My druggist advised me to try a 50 cent box of Stuart's Catarrh Tablets, because he said he had so many customers who had been cured of catarrh by the use of these tablets, and he felt he could honestly recommend them. I took his advice and used several boxes with results that surprised and delighted me.

"I always keep a box of Stuart's Catarrh Tablets in the house and the whole family use them freely on the first appearance of a cough or cold in the head.

"With our children we think there is nothing so safe and reliable as Stuart's Catarrh Tablets to ward off croup and colds, and with older people I have known of cases where the hearing had been seriously impaired by chronic catarrh cured entirely by this new remedy."

People who have used sprays, inhalers, salves, and washes for catarrh and have found how useless they are, will be agreeably surprised at the results following the use of a pleasant internal remedy in tablet form. Druggists everywhere admit that Stuart's Tablets, which they sell at 50 cents per package, is the safest, most effective and popular of all catarrh remedies.

35 1

MANITOBA WHEAT

U. S. Millers Will Grind it They Say—Rumour About Exporting 5,000,000 Through Uncle Sam's Domains.

The Liverpool wheat market was steady to lower to-day. March closing unchanged at 6s 1¼d, and May closing ¼d down at 6s 1⅝d. London quoted No. 1 stand. Cala., prompt, 30s; psge., 30s pd.; arrived, 30s 6d; Walla Walla, Jan. and March, 29s 2d; Australian, January and March, 30s. Antwerp and Paris had another holiday to-day.

Weather in England is fine but cold, and in France cloudy.

Chicago was steady this morning. May options being quoted at noon as follows: Wheat, ¼c up, at 77⅞c; corn, ⅛c up, at 61⅝c; oats, ⅛c down, at 42½c.

Word comes from Minneapolis that some of the mills there propose to grind Manitoba wheat, says the N. Y. Journal of Commerce. It has never been done before. It will, of course, have to be done "in bond" with Government inspectors in the mills and the flour "in bond." There will be the matter of the offal to arrange. It is said, however, the duty on mill offal is so low that the miller can afford to pay the duty and distribute his bran and middlings at home and export his flour.

It is claimed that over 5,000,000 bushels Canadian wheat will be exported through the United States in bond this winter, says the Chicago correspondent of the Modern Miller.

Five new members were admitted by the Chicago Board of Trade this week. Memberships are selling at $4,300.

LOCAL MARKET.—Several carloads of oats were worked off at a basis of 47c, store, this morning. There is also a fair demand for peas and buckwheat, but only one or two seem to take any interest in rye. Quotations were unchanged at 47 to 47½ cents, store, for No. 2 oats. Peas are quoted at 79 cents, high freights. Buckwheat was quoted at 53 1-2c east freights, C.P.R., and 54c G.T.R. Rye was quoted at 55c, high freights.

FLOUR.—Quotations in car loads on track are: Manitoba spring patents, $4 to $4.30; best strong bakers, $3.80 to $4; winter wheat patents, $3.15 to $4.10; straight rollers, $3.55 to $3.70; in bags, $1.72½ to $1.82½.

FEED—The market is very firm. Quotations in car lots on track: Manitoba bran, bags, $20 to $21; shorts, bags, $22; Ontario bran, in bulk, $20 to $21; shorts are scarce at $22 to $23 in bulk; middlings, $22 to $23; moullie, $23 to $30, according to quality.

ROLLED OATS.—Sales in bags were reported at $2.50 to-day, sellers' ideas having evidently moderated considerably to induce trade. Jobbing lots in store are selling at $5.10 to $5.30 in wood, and at $2.50 to $2.60 in bags.

HAY—Quotations are steady at $9.50 to $10 for No. 1, $9 to $9.50 for No. 2, and $8 for clover.

TORONTO, Ont., February 11.—Wheat—Dull and about steady. Red and white, 98 lbs., sold 73½c, middle freights. On call No. 2 goose offered 68½c on 14c freight, and 68c bid on 13½c freight. Spring, 72c east. Manitoba steady. On call, 2,500 bushels No. 1 hard offered 86¾c, grinding in transit, to arrive Sarnia, and 86½c bid en route. No. 1 northern offered 83c, North Bay, with 82¾c bid. No. 2 northern offered 80c Sarnia.

Flour—Dull. 90 per cent. patents offering $2.90, buyers' bags, middle freights. Choice brands held 15 to 20c higher. Manitoba steady. Cars of Hungarian patents, $4.20, and strong bakers, $4, car lots, sacks included, on track, Toronto.

Millfeed—Steady. Cars of shorts in bulk, $19, and bran $17 to $17.50, middle freights. Manitoba millfeed steady. Cars of shorts $22, and bran, $20, sacks included, Toronto freights.

Barley—Steady. No. 1, 56c, and No. 2, 54c, middle freights. On call No. 3 extra offered 52c east. No. 3 offered 51c, low freights to New York, with 50c bid.

Buckwheat—Practically unchanged. On call, 53½c bid, G.T.R. middle freights, and offered 55c east. 55c middle freights, and 54½c, C.P.R. middle freights.

Rye—Quiet on call. 55c bid, middle freights, with sellers at 56c, middle freights 55½c bid on G.T.R.

Corn—Steady. Canada mixed, 55c, and yellow, 56½c west. On call, 56c bid, No. 3 mixed, west.

Oats—Steady on call. Cars of No. 2 white offered 40¾c, low freights to New York, and 40½c bid f.o.b., M.C.R.

Oatmeal—Steady. Cars of bags, $5.25, and barrels, $5.40 on track, Toronto, and 25c more for broken lots.

Peas—Steady, 80c, middle freights. On call sellers asked 81c east.

New York Cotton Market.

NEW YORK, February 11.—Cotton futures opened steady. March, 8.33; April, 8.25 bid; May, 8.36; June, 8.35; July, 8.36; Aug., 8.20; Sept., 7.87; Oct., 7.81.

Public Notice

is hereby given that under The Companies Act letters patent have been issued under the Great Seal of Canada, bearing date the 30th day of January, 1902, incorporating Thomas Pringle, hydraulic and mechanical engineer; Robert Edmund Thomas Pringle, merchant; George Cruickshank Rough, manager; George Leroux, bookkeeper, all of the City of Montreal, in the Province of Quebec; Irving H. Smith, manager, of the City of St. John, in the Province of New Brunswick, for the following purposes, viz.: To acquire by purchase or otherwise, as a going concern, the business at present carried on by R. E. T. Pringle at the City of Montreal, in the Province of Quebec, and at the City of St. John, in the Province of New Brunswick, as dealer in electrical apparatus and supplies, and to carry on business throughout the Dominion of Canada, as dealers in electrical apparatus and supplies, by the name of "The R. E. T. Pringle Company" (Limited), with a total capital stock of fifty thousand dollars, divided into five thousand shares of ten dollars.

Dated at the office of the Secretary of State of Canada, this 31st day of January, 1902.

R. W. SCOTT,
Secretary of State.

35 4

EGGS ARE VERY DEAR.

Both Fresh Laid and Held Stock Bring Extravagant Prices — Local Butter Market Shows a Slight Advance.

EGGS—The market is still subject to the extraordinary strength which characterized it yesterday, though the extreme figures were not repeated to-day. At the same time 35c can be made for all the fresh stock arriving, and few if any dealers will accept a cent less. At this price, of course, the stock is guaranteed, necessitating candling before being delivered to grocers. Now that only the "well fixed" classes can afford to buy eggs, the demand is very light and it is nothing unusual for dealers to sell half-cases, while even the largest grocers will not take more than a case at a time. There is a feeling that there are lots of eggs in the country, and everyone is determined not to be caught in the slump when it comes. The figures quoted on limed and fall held yesterday, viz., 28c and 30c, respectively, may be repeated, though some are not receiving any orders at all

BUTTER—Receipts were about 14 packages to-day. Some good-sized sales of summer and early fall made goods have been made for export to England. The general idea of prices for these grades is from 19 to 20c. Also some nice sized lots of finest fall makes, mild, have been sold at 21 1-2c, and other transactions are now pending. It is said that the most of the stock being shipped now was not sold lately, but has been held for a considerable time on English account, but it is certain that at least 500 packages were sold this week.

The local market, while firm and hopeful in tone, can hardly be said to have advanced to-day, though 1-2c more can be made than a week ago. One jobber offered 22c for finest fodders, but could not readily find them. Grocers will pay 21 1-2 to 22 1-2c according to quality, in small lots, while fine fall makes would bring about 22c.

POULTRY—Receipts have been very light of late among the produce merchants. Some unfrozen stock, fine, is being received in very small lots, and the following figures were made this week: Turkeys, 11 to 13c; chickens, 10 to 11c; ducks, 10 to 11c; geese, 8 to 9c; fowl, 7 to 8c. Good frozen stock is worth about 2c less, and poor grades are selling at anything they will bring.

CHEESE—There is said to be an improved demand, but so far as can be ascertained 10c is the best price offered. Dealers are not willing to accept this figure.

POTATOES—Car lots on track are selling at 87 to 90c a bag. Dealers are reselling at 95c a bag in loads from cars, and $1 in half-dozen bag lots from store.

HONEY—White, strained, in 5 lb. tins, 8 1-2 to 9c per lb.; light comb, in 1-lb. sections, is valued at 11 to 12c; dark, comb, 8 1-2 to 9c; dark strained 6 to 7c in kegs.

BEANS—Dealers report no hand-picked offerings, primes being quoted at $1.30 on track, and $1.45 a bushel in jobbing quantities.

MAPLE SYRUP—Some maple syrup is being offered at 5 to 6c a pound in 70-lb. tins, sugar being valued at 9c.

Klenzo ANTISEPTIC

The Duchess says it is perfectly lovely, no unpleasant odor. 25c at glove counters and druggists. Klenzo Co., Canada Branch, Toronto.

35 1

CASH

All kinds of Furniture
All kinds of Carpets
All kinds of Curtains
All kinds of Oilcloths
All kinds of Stoves

In fact you will find anything and everything to make a home comfortable for cash or on easy terms of payments at the

J. S. Prince Co.,

31, 33, 35, 37 St. Lawrence

CREDIT

35 1

STATISTICS FREE.

Secure our 400 Page Manual.

Write or Call for this Valuable Book.

Our *"Guide to Investors,"* is illustrated, contains maps and complete information of all *railroad and industrial* properties, including highest and lowest prices, for a series of ten to thirty years, of Stocks, Bonds, Grain and Cotton, *also the methods of buying and selling on margin, issued gratis* and

Mailed Free.

Up to date in everything concerning the Markets of the World. *Very moderate margins.*

HAIGHT & FREESE

Established 1890. **CO.** 53 B'way, N.Y. Main Office,

STOCKS, BONDS, GRAIN, COTTON.

35 St. Frances Xavier St., Montreal.

"Determining the character and financial responsibility of your Broker is as important as the selection of right stocks."

35 1

Manitoba Wheat.

(Special to the Star.)

WINNIPEG, February 11.—Wheat, Fort William freight rate, 73c; Brandon freight rate, 60c.

Special Notice.

Finest Pianos Going at 20, 25 to 33 1-3 Discount.

The discount sale by the Lindsay-Nordheimer Company goes right along. Every Steinway, Heintzman, Nordheimer and Howard Piano being offered at the above bona fide reductions. Terms made easy where so desired.

Lindsay-Nordheimer Company, 2366 St. Catherine street.

East End Branch, 1622 St. Catherine street.

Warning.—The Genuine Prize Medal Morris Upright Pianos sold only at Leach's, 2440 St. Catherine street.

AWAY WITH CATARRH!

It's Loathsome, It's Disgusting.

Instant Relief and Permanent Cure Secured by the use of Dr. Agnew's Catarrhal Powder.

Here's strong evidence of the quickness and sureness of that wonderful remedy, Dr. Agnew's Catarrhal Powder: "For years I was a victim of Chronic Catarrh—tried many remedies but no cure was effected until I had procured and used Dr. Agnew's Catarrhal Powder. First application gave me instant relief, and in an incredibly short while I was absolutely cured."—James Headley, Dundee, N.Y.

Sold by B. E. McGale, 2123 Notre Dame st., and J. H. Charron, 1978 Notre Dame street.

39 1

Detached Residence For Sale in Westmount.

A beautifully situated 2½ story detached brick house, in good order; hot water heating; about 14,850 feet of land, above Cote St. Antoine road; house commands a fine view which cannot be obstructed.

THE J. CRADOCK SIMPSON REAL ESTATE & AGENCY CO.,

MERCHANTS BANK BUILDING,

205 St. James St. 35 1

TO LET

81 and 83 Union Ave.

Corner Berthelet Street.

TWO FINE STONE HOUSES.

Excellent locality for high class boarding house. Converted into one, they would make a most comfortable family hotel.

Apply

SYNOD OFFICE, 75 University st.

Telephone Uptown 1459. 35 2

APIOL & STEEL PILLS for Ladies

A REMEDY FOR IRREGULARITIES.

Superseding Bitter Apple, Pil Cochia, Pennyroyal, etc.

Order of all Chemists, or post free for $1.50 from EVANS & SONS, LTD., MONTREAL.

MARTIN, Pharmaceutical Chemist, Southampton, Eng. 67 eod 52

Notwithstanding the great advance in price of Ceylon Tea, Blue Ribbon is sold at old figures and good judges say the quality is better than ever.

35 1



Grandma's Syrup.

BRONCHITIS

For more than 3 years I was suffering from severe Bronchitis, which degenerated in Pneumonia in its first stages. To-day I am perfectly cured thanks to ***Grandma's Syrup.*** Three weeks of treatment have been sufficient to effect my cure.

HUGH HATCH, Farmer, Greenfield, Ont.

GRANDMA'S SYRUP is a New Remedy, purely vegetable, which cures Coughs, Asthma, Colds, Hoarseness, Grippe, Bronchitis, Whooping Cough and all affections of the throat and chest, and gives sure relief in all cases of Consumption. For sale at all druggists and grocers, 25c per bottle. 35 tf

VALENTINES.

All the Latest Novelties in Valentines, great variety from 1c to $1

DUPUIS FRERES.

OUR STORE Closes at 6 P.M., Every Day, Saturday Excepted.

There is more than simply heaping together a mountain of goods in making up an Embroidery Stock that will really interest you. Quantity, of course, you want that. And you want variety; but you also want the sparkle of novelty and the certainty that there will be enough of the particular sort you choose, matching lines in all the widths. See if we are lacking in a single feature. We believe that no equal assortment was before offered in this city. We know that we have outdone our own best efforts of other years.

FINE LAWN EMBROIDERY, with insertion to match, from 5c to 75c
FINE MUSLIN EMBROIDERY, with insertion to match, from 5c to 70c
FINE ORGANDIE MUSLIN FLOUNCING EMBROIDERY, 45 inches wide, from 35c to $2.25
ALL-OVER INSERTION EMBROIDERY, 22 inches wide, from 35c to $3.00

VERY SPECIAL.

8,000 REMNANTS OF MUSLIN AND LAWN EMBROIDERY, 4½ to 5 yards long, worth from 90c to $5.25. To clear at only, 40c to $2.50

New Crepe de Chine and Grenadines.

Now is the proper time for you to plan for your Spring and Summer Wardrobe. Fashion's newest creations are all represented; assortments are best and the colour range unbroken. During the past week we have received large shipments of the most popular silk fabrics for the coming season, which get first showing this week.

The New Crepe de Chine.

This soft, graceful fabric promises to be even more popular the coming season than it has been, for street or evening wear. Our lines embrace every popular shade and a wide range of qualities.

BLACK SILK GRENADINES.

90c YARD—A special line of SILK STRIPE GRENADINES, 44 inches, exceptional value.
$1.50 YARD—ALL SILK, PLAIN MESH GRENADINE, and RIBBON STRIPE GRENADINE, 44 inches.
$1.25, $1.50, $1.75, $1.90, $2.00, $2.25, $3.00 YARD—FINE IMPORTED GRENADINES, in all the season's best styles; Muslin grounds, embroidered designs, cushion dots, etc.
$1.50, $1.90, $2.00, $3.00—BLACK IRON GRENADINE, 45 inches.

DUPUIS FRERES, The Big East End Departmental Store Nos. 1571 to 1589 St. Catherine St.

THE PEOPLES AUCTIONEERS **Important**

Sale of Antique Mahogany Sofas

Card Tables, Chairs, Ottomans and many odd pieces in Colonial, Chippendale and Queen Anne style; also large sale of handsome Carpets, Parlour, Bedroom and Dining Room Furniture.

English Linoleum and Oilcloth, Curtains and Portieres, Belfast Table Linens, Cutlery, etc.

Largest assortment of Carpet Squares in all grades and qualities of any house in the city.

For positive sale to cover advances.

By auction, Friday Afternoon, February 14th, at our mammoth rooms,

241 AND 243 ST. JAMES STREET,

at 2.30 p.m.

RAE & DONNELLY,

Auctioneers.

***Goods can be purchased during February at private sale or auction fully 50 per cent. lower than in April or May. Stored free up to May.—R. & D. 35 2

Very Attractive Sale Household Furniture, Upright Piano, Cabinet Organ, Carpets, Rugs, etc., etc.

Very neat parlour and sitting room sets, one cherry etagere, easy chairs, lounge, oak sideboard and dining table, dining chairs and dinner and tea sets, oak and black walnut bookcases with secretary, 1 splendid "Wanzer" sewing machine, mahogany, golden oak and white enamelled bedroom sets, white enamel and brass beds, single iron beds, mantel beds, 1 desk, 1 revolving office chair, hall and cooking stoves, good oilcloth, carpets and rugs, and various other articles.

Everything very neat and only a short time in use. Will be sold for account of Dr. Parke (who is leaving to reside in Scotland) at the undersigned's salesroom, 1828 Notre Dame street, on

THURSDAY, 13th FEBRUARY, at 2.30 p.m.

WALTER M. KEARNS, Auctioneer.

Immediately preceeding the above sale there will be sold, for account of underwriters, 186 gross of boot laces and 10 packages of 1-lb. twine, slightly damaged by water, ex S.S. "Pomeranian."

35 2 W.M.K.

INSOLVENT NOTICE.

In the matter of H. A. LALONDE, Riviere Beaudette, Que., Insolvent.

The undersigned will sell by public auction at a rate in the dollar, at No. 69 St. James st., Montreal,

TUESDAY, THE 18TH FEBRUARY, 1902, At Eleven O'Clock A. M.,

the following assets:

Dry goods, boots and shoes, hardware, groceries and provisions..... $510.24
Book debts and bills receivable, as per list..... 151.01
Terms cash.

The stock can be seen on the premises every day until the sale. For more information apply to

LAMARCHE & BENOIT, Assignees, No. 1709 Notre Dame st., Montreal.

MARCOTTE BROS., Auctioneers.
Montreal, February 11th, 1902. 35 2 2aw

BAILIFF'S SALE — PROVINCE OF QUEbec, District of Montreal. No. 125. Circuit Court. L. Gosselin, Plaintiff, vs. E. Deschamps, Defendant. On the twentieth day of February, 1902, at ten of the clock in the forenoon, at the domicile of said Defendant, No. 8 St. Monique street, in the City of Montreal, will be sold, by authority of Justice, all the goods and chattels of the said Defendant, seized in this cause, consisting of household furniture, etc. Conditions cash. CHARLES BALTHAZARD, B. S. C. Montreal, 11th February, 1902.

"Canadian Industrial Investments."

The Ashnola Coal Company, Limited.

Head Office, Toronto. Coal Fields, Princeton, B.C.

PROVISIONAL DIRECTORS:

Hon. Geo. E. Foster; Messrs. J. W. St. John, Barrister; W. H. Pearson, jr., Superintendent, Consumers' Gas Co.; W. F. Turnbull, Manager, Standard Woollen Mills; P. E. Doolittle, M.D., L. L. Merryfield, Chief Engineer Economic Gas Construction Co.; J. H. Farr and W. T. Stuart, M.D., Professor of Geology and Mineralogy, all of this city.

To be incorporated with a capital of 1,000,0000 shares of $1.00 each.

First Issue of 100,000 Shares of which 40,000 have been already subscribed.

Offered at 25 cents per share.

The properties situated in the Similkameen Valley, the centre of Western mining activity, extend to eight square miles, and have been very favourably reported on by Mr. Wm. Blakemore, C.E., the well known coal mining expert.

There are large deposits of coal in workable seams of great thickness. The projected line of the C. P. R. will pass right through Princeton, and will enable the Company to compete on more advantageous terms than any company east or west of it, in its supply of coal to the great consuming centres of British Columbia.

Having made the strictest investigation into the merits of this proposition, I am firmly convinced that, on the terms offered now, it affords an opportunity for investment fully equal to the Crow's Nest Company at the same initial stage.

There is no more certain or secure investment, nor one which promises so greatly enhanced value in the near future, than a well situated coal mine.

As the present issue is being rapidly taken up, and any future issue will be made at greatly advanced prices, early application for shares is necessary.

For copies of Engineer's Report, form of application for shares, and further particulars apply to

JNO. D. EDWARDS,

14 Richmond St. East, Confederation Life Building,

TORONTO. 35 1

BAILIFF'S SALE — PROVINCE OF QUEbec, District of Montreal. No. 7118. Circuit Court. J. Lemieux, Plaintiff, vs. C. Bourjuignon, Defendant. On the 21st day of February, 1902, at ten of the clock in the forenoon, at the domicile of said Defendant, No. 1280 Notre Dame street, in the City of Montreal, will be sold, by authority of Justice, all the goods and chattels of the said Defendant, seized in this cause, consisting of piano and household goods, furniture. Conditions cash. F. X. CHAMPAGNE, B. S. C. Montreal, 11th February, 1902.

BAILIFF'S SALE — PROVINCE OF QUEbec, District of Montreal. No. 8965. Circuit Court. Elie Rochon, Plaintiff, vs. Chs. Lefebvre and al, Defendants. On the 20th day of February, 1902, at ten of the clock in the forenoon, at the domicile of Charles Lefebvre, one of said Defendants, No. 1040 St. Denis street, in the City of Montreal, will be sold, by authority of Justice, all the goods and chattels of the said Defendant, seized in this cause, consisting of household furniture. Conditions cash. PAUL, THOM, B.S.C. Montreal, 11th February, 1902.

James E. Phillips, of Wabash, Ont., dropped dead of heart failure at his home this morning.

DAMAGED SUGAR AT AUCTION.

About 1,000 BAGS (100 lbs. each cotton lined) GRANULATED SUGAR, marked S.C.H. Fine, ex SS. Artimisia.

Slightly damaged by water, will be sold by public auction for account of "whom it may concern," at the MONTREAL WAREHOUSING CO.'S STORES, 234 Wellington street, on

FRIDAY, 14th FEBRUARY, at 2 p.m.

WALTER M. KEARNS, Auctioneer.

45 2

PASSENGER SERVICE TO MONTREAL

The Dominion Line Will Give One During the Coming Season.

THE PORTLAND FREIGHT LINE

The Leyland Line Service to Quebec—Matters Arranged by Mr. Wilding During His Trip.

The Dominion Line will operate a Montreal-Liverpool service next summer; the Leyland Line will operate from Quebec, in accordance with the programme carried out last season, and the Dominion Line will have a weekly freight service from Portland as at present.

This announcement, which will be made officially very shortly, is the direct result of the visit to this city of Mr. Henry Wilding, of Southampton.

Mr. Wilding, who is chairman of the Board of Directors of the Leyland Line, and who is also interested in numerous other steamship enterprises in which his official status is not quite so clear, was in the city yesterday. During the day, he conferred with Mr. C. M. Hays, general manager of the Grand Trunk Railway, with reference to the Portland service, with Mr. John Torrance, Canadian manager of the Dominion Line, and with Mr. Thomas Harling, the Leyland Line's Canadian representative.

The result of Mr. Wilding's conferences was the programme as above. As yet the companies, all working in a huge combination of ocean tonnage, originated and floated by the Morgan interest, are not prepared to state what vessels will sail from the different ports, though the general plan is well defined and clear. From Montreal will be operated a combination passenger and freight service, which will take in such vessels as the Vancouver, the Dominion, the Canada, as soon as she is released by the Imperial Government, and another vessel of high class, all being capable of drawing passengers for the St. Lawrence route.

From Portland will be operated a weekly service on the same general lines as last summer, the difference being that the vessels will be essentially freight ships, the passenger business being left for the Dominion Line from Montreal. From Quebec the Leyland Line will operate an extensive freight service, which was such a feature of the Ancient Capital's foreign trade last summer.

The arrangement under which the different steamship lines are working, and which in the present instance concerns the Leyland and Dominion Lines, appears to be most peculiar, inasmuch as the local steamship men appear hardly to understand it themselves. It seems, however, that the general plan is to have the vessels in this combination, arrangement, Morgan combine, or whatever it may be called, work under their own names, for the time being, while the supreme management in matters pertaining to the re-arrangement of services lies with such gentlemen as Mr. Wilding, who by the way, has now left the city.

Mr. Wilding, who is said to be an exceedingly capable steamship man, with every detail at his finger's ends, was the Southampton representative of the American Line, and looked after the interests of that line of steamships on the other side of the water. Exactly what the gentleman's status is in the Dominion Line is hard to determine, but that he has official standing is shown by the arrangements which have just been completed.

It is expected that within twenty-four hours time Messrs. John Torrance and Company will be able to announce the vessels for the Montreal service and at the same time inform the public as to what vessels will form the service from Portland.

QUARANTINE LIFTED.

Notre Dame Hospital's Doors Were Opened To-day Much to the Delight of the Staff and Other Inmates.

The quarantine which has been on the Notre Dame Hospital since January 28th, was lifted to-day. At 9 o'clock sharp the placards that have been posted on the Notre Dame street doors of the institution, since the smallpox outbreak, were removed, and the doors were thrown open to the public. The employes, as well as the sisters and physicians, numbering nearly one hundred, were jubilant, and hand shaking was the order of the day. So great was the joy that bells were rung in all parts of the building to celebrate the occasion. When the institution was closed fifteen days ago there were 101 patients in it. Since that time forty-three have been discharged cured, leaving fifty-eight occupying beds in the hospital at 9 o'clock when the doors were opened. Six sick patients were admitted today. The ambulance, however, was not called for any accidents.

Dr. F. Fleury, the medical superintendent, was in a very pleasant mood when seen by a Star reporter. He expressed great satisfaction at being "out of prison," as he put it, and said he had spent an exceedingly quiet fifteen days. The most of his time had been taken up answering the telephone, looking after correspondence and attending to the sick. He expressed the hope that there would be no more smallpox in the hospital for many years to come as it was a great nuisance to be isolated from the world even for fifteen days.

CAUSED BY BROKEN WHEEL

Mr. Thomas Tait, manager of transportation of the Canadian Pacific, speaking of the accident to the immigrant train near Moosehead Lake to-day, said the accident occurred two miles east of Moosehead, in the State of Maine, about 1 p.m. yesterday. The cars turned over on their side, and a boy named Johan Laurela, 11 years old, was killed, and twelve persons slightly injured, one having his collar-bone broken. The cause of the accident was a broken wheel under one of the passenger coaches. The doctors were sent to the ground immediately, and every possible attention given to the passengers, who were at once brought to Grenville, given dinner there and forwarded to their destination in the West.

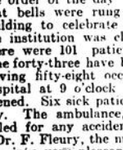
IMPROVED QUALITY

Enameline ENAMELINE

Enameline

THE MODERN STOVE POLISH.

Brilliant, Clean, Easily Applied, Absolutely Odorless



LIQUID—BETTER YET! FIRE PROOF !!

35 1

CIVIC HOSPITAL QUESTION IS UP

The Chairman of the Hygiene Committee Submits Several Points.

WILL THE CITY HAVE CONTROL

Or Will the Religious Authorities be Consulted and Two Hospitals Built ?

Ald. Ames, chairman of the Hygiene Committee, met his new committee this afternoon, at the City Hall, and introduced its members to the Medical Health Officer and other officials connected with the Health Department. Afterwards there was an informal meeting of the committee, when Ald. Ames explained various details connected with the department.

The most important matter taken up was the proposed construction of a new civic hospital. He took the occasion to say that he was going away for a week, and upon his return he would like an expression of opinion from the members in regard to certain vital features connected with the hospital question. The two drastic questions to be decided were: Should the new civic hospital be erected with the aid from religious authorities, and in consequence have two distinct sections, or should the city foot the entire cost, build one hospital only, and have the sole say in its administration? Secondly, in what part of the city should the new hospital be built? In regard to the latter point there had been much diversity of opinion among the old members; some claiming it should remain in the eastern section of the city, as at present; while others had held it should be put up as near the centre of the city as possible.

When these questions had been decided the committee would report to Council, asking it to first decide the first question as to whether or not there should be only one hospital or whether it would be better to divide it into two distinct sections—Catholic and Protestant. When the Council had given a verdict on the matter the Hygiene Committee would be in a position that it could intelligently consider all the details as to cost, etc., of the proposed structure.

Speaking to a representative of the Star to-day, Ald. Ames said: "It is my intention to take up the hospital question at once. It will be practically the first important question the new Hygiene Committee will be asked to consider. From the personnel of the present Council I hope the time is not now far distant when the city will have an up-to-date infectious civic hospital."

PERSONALS.

Dr. Scott Ives has returned from Quebec.

Mr. and Mrs. Gill are in town from Ottawa.

Rev. F. L. Day is in town from Sherbrooke.

Hon. Chas. and Mrs. Fitzpatrick are at the Windsor.

Mr. J. N. Lapres has returned to town from Quebec.

Miss Rosenbaum, of New York, is visiting Mrs. McLea.

Mrs. F. W. Molson, Drummond street, is giving a tea to-day.

Dr. and Mrs. Yates, Peel street, have returned from Toronto.

Dr. Maud E. Abbot is in Ottawa, the guest of Mrs. Colson.

Miss Lola Powell, of Ottawa, is in town, the guest of Mrs. Baker.

Miss Ethel Macrae has benefited greatly by her stay at Ste. Agathe.

Mr. H. D. Lamarre, of St. Remi, is registered at the St. James Hotel.

Mrs. R. Thomson, Cote St. Antoine road, gave a pleasant tea yesterday.

Miss Ducharme, of Montreal, is the guest of Miss Charlebois in Quebec.

Mrs. Arthur Thynne is on a visit to her mother, Mrs. Charles Hamilton.

Mr. Thomas Wilson, of Philadelphia, is stopping at the Windsor Hotel.

Mr. A. N. MacNaughton, of Huntingdon, is a guest at the St. James Hotel.

Miss Dora Macdougall has quite recovered from her recent indisposition.

Mrs. W. R. Thompson is seriously ill at her residence, St. Famille street.

Mr. John Cowan, 13 Tupper street, is slowly convalescing from his illness.

Mrs. F. Minden Cole, Guy street, is confined to the house by a severe cold.

Colonel Edge, Stanley Mansions, has returned from a short visit to Toronto.

Miss Doble, of Plattsburg, N.Y., is the guest of Mrs. Thaxter Shaw, Peel street.

Mrs. A. Simard, Sherbrooke street, gave an enjoyable euchre on Saturday night.

Little Miss Rachel Allan is progressing favourably, and is now able to be up daily.

Mr. and Mrs. Stanley Henderson are in Toronto, en route to Montreal, where they will reside.

The Ladies' Euchre Club met this afternoon at the residence of Mrs. Forget, Sherbrooke street.

The engagement is announced of Miss Lilian Vineberg, of Sherbrooke, to Mr. S. Fels, of this city.

Mrs. J. A. Richardson, 34 St. Mark street, entertained a number of friends at a pleasant tea, yesterday.

Miss Millar, who has been the guest of Mrs. E. S. Clouston, has returned to her home in St. Johns.

Mrs. Kinlock, who has been the guest of Mrs. H. Laurie, Maple avenue, Quebec, has returned home.

Mr. and Mrs. Clarence J. McCuaig leave to-night for the South, intending to be absent for some time.

Mr. M. S. McDermott has been obliged to return to the Montreal General Hospital for further treatment.

Miss Addie Leonard, of Sweetsburg, Que., is paying a short visit to Miss Marson, No. 1 Seymour avenue.

Mrs. F. G. McGuigan is giving a dance at the Windsor to-night for her daughter, Miss Edna McGuigan.

Mr. George W. Stephens, jr., has been proposed for membership on the Board of Trade by Mr. A. J. Brice.

The engagement of Lady Aileen Roberts to Dr. Kendal Franks, which was recently announced in London, is denied.

Miss Helen McCaul, of London, England, arrives in town shortly from Toronto to visit Mrs. Sutherland, of Montreal.

Mr. T. M. Dwyer, of Buffalo, was yesterday introduced on 'Change at the Board of Trade by Mr. George M. Webster.

Miss Minnie Simpson, who has been the guest of Mr. Howard, University street, is now visiting Mrs. Riddell, Sherbrooke street.

Mrs. George Durnford, Clandeboye ave., Westmount, is entertaining at tea this afternoon.

Miss Estelle Holland, who has been in Toronto since the holidays, is now the guest of Mrs. Reaves, St. George street, Toronto.

Mrs. John H. Kennedy, Dorchester street, gave a very enjoyable dance last week in honour of her young daughter, Miss Rose Kennedy.

The engagement is announced in Washington of Miss Mabel Hanna, eldest daughter of Senator Hanna, to Mr. Harry A. Parsons, of Cleveland.

Mrs. L. J. A. Surveyer gave an enjoyable tea this week, at which a large number of guests were present. Miss M. Steele and Miss G. Terroux poured tea.

The marriage of Mrs. R. Vaillancourt, formerly Miss E. Mathieu, to Dr. L. E. Fortin, took place yesterday in the private chapel at the Archibshop's Palace.

The reception held by the Benedicts of Bedford in the Victoria Hall, Bedford, on the 7th of February, was most enjoyable. The hall was tastefully decorated with flags of all nations, bunting and evergreens. A number of guests were present from Montreal.

The marriage of Miss Julie Caty to Dr. Beaudoin de Villeray took place at the Church of St. John the Baptist yesterday.

The bride, who was given away by her uncle, Col. D'Orsonnens, wore a gray travelling dress trimmed with sable. Dr. and Mrs. Beaudoin de Villeray have left on a trip to the United States.

Mrs. Hector Mackenzie, Miss Evelyn Mackenzie, Mrs. E. S. Clouston, and the Misses Clouston left last night for Boston, whence they sail for the Mediterranean. They will be entertained at dinner this evening by Mr. and Mrs. Bryce Allan. Mr. E. S. Clouston and Mr. and Mrs. H. Montagu Allan accompanied the party as far as Boston.

Mrs. Harrison B. Young, University street, entertained a number of friends at a ping-pong party last night. The prize-winners were Mrs. Hole, Miss E. Molson and Mr. C. Rae. Among those present were Mr. and Mrs. Hole, Mr. and Mrs. George C. Smith, Mr. and Mrs. Norman Dawes, Miss Beamish (Halifax), Miss Carter (Quebec), Mr. C. Routh and Dr. Sugden.

A most picturesque wedding took place in London yesterday, when Ivor Churchill, Lord Wimborne's son, was married to Miss Alice Sibell Grosvenor, Lord Ebury's daughter, at St. Peter's, Eton Square. There were fourteen bridesmaids, and the bride was charming in embroidered lisse over white satin. The church was crowded, many members of Parliament attending the wedding of their colleague.

Mr. and Mrs. J. U. Emard entertained a number of friends at the Canadian Hunt Club, St. Lambert, this week. Among those invited to be present were Mr. Justice Ouimet, Hon. P. E. and Mrs. Le Blanc, Mr. and Mrs. J. McShane, Mr. and Mrs. A. Roy, Mr. and Mrs. J. Beauchamp, Mr. and Mrs. J. Levy, Mr. and Mrs. J. Adam, Mr. and Mrs. H. Hamilton, Mr. C. A. Dansereau, Dr. and Mrs. Mignault and others.

Mrs. R. G. Reid, Drummond street, gave a very successful luncheon to-day. Covers were laid for twelve, the table decorations being crimson roses. The hostess was handsomely gowned in black voile trimmed with lace. The guests were Mrs. Mackay, Mrs. J. Cassils, Mrs. J. P. B. Casgrain, Mrs. G. W. Stephens, Lady Van Horne, Lady Shaughnessy, Mrs. James Cantlie, Mrs. Meighen, Mrs. James Ross and Mrs. J. Edgar Hill.

The following Canadian visitors registered their names at the Canadian Government Offices, 10 Rue de Rome, Paris, during the week ending January 25th: Raymond Prefontaine, M.P., Lieut.-Col. G. A. Drolet, Montreal; J. A. Smart, Deputy Minister of the Interior, Ottawa; W. J. White, Ottawa; W. T. R. Preston, London; Mr. and Mrs. James Thom, Montreal; Mr. and Mrs. Philip Langlois, Winnipeg; Mr. and Mrs. Alex. Macdonald, Dawson, Yukon Territory; Auguste Noel, Dawson, Yukon Territory; W. H. Morgan, Montreal.

The Bishop's private chapel, St. Boniface, Manitoba, was the scene of a pretty wedding yesterday afternoon, when Miss Conklin, daughter of the late E. G. Conklin, was married to E. J. Coyle, passenger agent of the Canadian Pacific Railway for the Pacific coast. Miss M. Andrews acted as bridesmaid, and the groom was supported by his brother, Thomas J. Coyle, of Trail, B.C. Dr. Conklin, brother of the bride, gave his sister away. Mr. and Mrs. Coyle left on the afternoon train for Ottawa, onto, thence they will go to St. Louis, and as far south as New Orleans, returning home to Vancouver via San Francisco.

The marriage took place at St. Patrick's Church, at half-past eight o'clock last night, of Mrs. Kathleen Brothers to Mr. Charles A. Meyer, of Ottawa. Mr. Meyer's daughter, Miss Anna Meyer, was maid of honour. The bride, who was given away by her son, Mr. John Brothers, wore a travelling suit of gray cloth, trimmed with mink. After the ceremony a reception was held at the home of Mrs. Brothers, Sherbrooke street, to which about twenty-five guests were invited, including Mr. Leopold Meyer, Col. and Mrs. Turner, Major and Mrs. Maynard Rogers, Mr. and Mrs. Frank Murphy, and Miss Murphy, of Ottawa; Senator and Mrs. MacLaren, of Perth, and Mrs. Rankin, of Montreal.

In the new St. Peter's Church, Sherbrooke, at half-past twelve o'clock today, Mr. Frank W. White, son of Hon. Justice White, was married to Miss Easy Dumbell, daughter of Rev. Dr. Dumbell, rector of Sherbrooke. The ceremony was performed by Rev. Dr. Dumbell in the presence of the friends and relatives of the bride and groom. Miss Florence Mitchell was bridesmaid, and Miss White, sister of the groom, maid of honour. Mr. Smeaton White, of Montreal, was best man. No reception was held owing to the family of the groom being in mourning. After the ceremony the wedding party, with relatives and a few friends, proceeded to the rectory, where the wedding breakfast was served. Mr. and Mrs. White left on the afternoon train for Montreal and other points on their wedding trip.

The following Canadian visitors registered their names at the Canadian Government Office, 17 Victoria street, London, S. W., during the week ending January 25th: R. M. Beckett, Ottawa; M. J. Sawyer, Halifax, N.S.; W. G. Meredith Cape, Sault Ste. Marie; Captain W. F. Carstairs, R. D. P. and Master Marpole, C. Gardiner Johnson, Vancouver; Fitzherbert and Douglas B. Bullen, Victoria; W. T. Hutchins, Vancouver; Miss A. Wallis, Peterborough; W. R. Lugar, Halifax; W. H. P. Hill, Montreal; A. R. Hall, Washington, Ont.; Howard F. Buck, Sherbrooke; Arthur Kilburn, Neepawa; George W. Badgerow, Toronto; C. Cartwright, Kingston; A. S. Wallace, Shellmouth, Manchester; Mrs. A. L. and Miss V. G. Twining, Fredericton; M. J. Bastard, Pierson, Manitoba; Jos. McGillivray, Dawson; H. G. Hamersley, Vancouver; Alfred Dobell, Quebec; D. Doig, Dawson, Yukon Territory.

Mrs. Thaxter Shaw, Peel street, gave an enjoyable tea yesterday afternoon. The hostess, who was smartly gowned in black and white foulard, was assisted in receiving by Mrs. A. M. Cassils, who wore mauve crepe de chene. Mrs. H. Stearns and Mrs. James Laing presided in the tea room. The table was prettily decorated with pink roses, the shades being of the same colour. Miss Cassils, Miss Doble (Plattsburg), Miss Linton, Miss Rosenbaum (New York), and Mrs. Southam assisted in the tea room. During the afternoon Miss Contant, of New York, delighted those present with her singing. Among the guests were Lady Van Horne, Lady Taft, Lady Galt, Lady Shaughnessy, Mrs. G. Drummond, Mrs. E. B. Greenshields, Mrs. J. N. Greenshields, Mrs. R. A. E. Greenshields, Mrs. C. Macdougall, Mrs. Donald Macmaster, Mrs. R. Linton, Mrs. G. H. Duggan, Mrs. Holton, Mrs. J. Hodgson, Mrs. J. Macintosh, Mrs. T. Hodgson, Mrs. J. Cassils, Mrs. W. Hodgson, Mrs. A. B. Evans, Mrs. McLea, Miss Skelton, Miss Van Horne, Mrs. Galletti and Mrs. Bush.

A very pretty but quiet wedding took place at seven o'clock this morning at the residence of Mr. and Mrs. J. T. Le Sueur, Laval avenue, when their only child, Miss Beatrice Marie S. Le Sueur was married to Mr. P. W. Brodie, son of the late Mr. Hugh Brodie. The house was attractively decorated with palms, white carnations and smilax. The ceremony was performed by the Rev. G. Osborne Troop in the presence of only the immediate relatives of the bride and groom, no invitations having been issued. The bride, who was unattended, was given away by her father, and wore her travelling dress of Royal blue cloth, with panne velvet hat, and carried a shower bouquet of white roses and carnations, the gift of the groom. Mr. M. Brodie Atkinson, cousin of the groom, acted as best man. The groom's gift to the bride was a handsome set of mink furs, and to the best man a pearl pin. Later Mr. and Mrs. Brodie left on a trip to New York and other American cities. The bride received many handsome presents, including several cheques.

At the Kennels last night a number of the members of the Montreal Hunt gave a most enjoyable subscription dinner dance, at which all those present wore fancy dress. On arrival the guests were received by Mrs. Yates and Mrs. Geo. L. Cains, who wore poudre costumes, and by Mrs. Arthur Hamilton, who wore mess uniform. Dinner was served in the dining room, covers being laid for sixty. The decorations, which were very pretty, were of pink and white carnations. After dinner dancing was carried on until a late hour. Those present included Lieut.-Col. and Mrs. Hamilton, Dr. and Mrs. Yates, Mr. and Mrs. G. Cains, Mr. and Mrs. David Morrice, jr., Mr. and Mrs. Mortimer Davis, the Misses Stearns, Miss Howard, Miss Nina MacLean, Miss Mabel Cassils, Miss Eadie, Miss Cassels (Washington), Miss Ethel Gault, Miss Anna Morrice, Miss Willet, Miss Gilmour (Trenton), Miss Hendrie (Hamilton), Miss Molson, Miss R. Dawes, Miss Burnett, Mr. E. A. Whitehead, Mr. W. Morrice, Mr. Allster Mitchell, Mr. Stikeman, Dr. McEachran, Mr. Gaudet, Mr. W. Angus, Mr. J. Angus, Mr. Huntly Gordon, Mr. Porteous, Mr. F. Budden, Mr. J. Paterson, Mr. Watson Ogilvie, Mr. Kirkpatrick, Mr. Hendrie (Hamilton), Mr. Meighen, Mr. Eadie and others.

HAMILTON—CLEMENTS.

(Special to the Star.)

FREDERICTON, N. B., February 11. — Frances, the eldest daughter of Frank McL. Clements, and W. Arthur C. Hamilton, of Montreal, were married at one o'clock today at the home of the bride's father at Kingsclear, a suburb of Fredericton. The ceremony was performed by Rev. Henry Montgomery, rector of the parish, in the presence of a large assemblage of friends.

Special Notice.

To be Sold at Half Value.

There are fifty-nine of the finest new pianos being sold at one-half manufacturers' prices at Willis & Co.'s, Empire Building, 2470 St. Catherine street. They belong to a special lot, and must be sold immediately.

BIRTHS.

YOUNG—On Feb. 4th, at 309 Hypolite st., the wife of Richard Young, of a daughter.

DEATHS.

CAMPBELL—At the Royal Victoria Hospital, on the 10th inst., James Campbell, aged 31 years. Funeral from his brother's residence, John Campbell, 714 Cadieux street, on Wednesday afternoon, at 2 o'clock, to St. Martin's Church.

JOHNSTON—In this city, on the 11th of February, 1902, Mary Johnston (Auntie). Funeral on Thursday, the 13th inst., at 2.30 p.m., from her brother-in-law's residence, 163 St. Timothee street, thence to Mount Royal Cemetery. Friends and acquaintances please accept this intimation. 35 2

TYNDALE—At the residence of her mother, 136 Milton street, Tuesday, February 11th, Mary E. Tyndale, daughter of the late Matthew Tyndale. Funeral private. 35 2

YOUNG—In this city, on Tuesday, February 11th, at 309 Hypolite street, Catherine Dewar, aged 34 years, beloved wife of Richard Young. Notice of funeral hereafter.

Monkey Brand Soap is a cleaner and polisher combined, but won't wash clothes.

WAS LAID TO REST UNDER BRITISH FLAG

The Late Mr. Charles Nelson of St. Paul Buried in Mount Royal.

WAS HIS DYING REQUEST

He Was a Son of Dr. Wolfred Nelson, of Rebellion Fame and a Native of St. Denis.

The funeral of the late Mr. Charles Nelson, who had died at St. Paul, Minn., took place to-day on the arrival of the "Soo" train.

The remains had been accompanied from St. Paul to Montreal by Mr. Nelson's son, and it was in accordance with the expressed wish of the late Mr. Nelson to be buried under the British Flag, that the remains were brought to Montreal for interment.

There were quite a number present, and the friends of the deceased gentleman followed to Mount Royal Cemetery.

The late Mr. Charles Nelson was the youngest son of the late Dr. Wolfred Nelson, whose name is closely associated with the Battle of St. Denis, and it was at this place that Mr. Charles Nelson was born, just a year previous to the memorable rebellion. When a young man, Mr. Nelson entered the employ of Messrs. Nelleford and Co., with whom was then associated the Rt. Hon. Joseph Chamberlain. Mr. Nelson was employed in the London office of the firm and afterwards returned to Montreal, and established a branch, subsequently going to the Western States. He returned to Montreal again and then proceeded to St. Paul, Minn., in which place he resided for many years, save some time when in this city looking after mining interests. Like the late Mr. Robert Forsyth, Mr. Nelson was one of the few remaining members of the famous old Rifle Rangers, and during the first raid he served at the front. He prized his medal, and was proud of his militia service. The late Mr. Nelson raised a company at St. Hyacinthe. He married Miss Leclerc of St. Hyacinthe, and is survived by her and two sons and three daughters.

Among those who were present at the funeral this morning were: Messrs. H. G. Nelson, Salem, O., son; Walter James Nelson, brother; Judge Wurtele, A. Raymond and Dr. George Leclerc, St. Hyacinthe, brothers-in-law; E. Nelson, Alfred S. Nelson, J. G. Nelson, Joseph Nelson and E. Nelson, nephews. Others present were A. B. Poitevin, Chas. Champouse, C. A. Beaudoin, Geo. D. Bent, G. D. Taylor, Fred. Lovelace, Robert Cowan, J. A. Delfosse, A. L. Rolland, Eugene Leclerc, Z. Lapierre, F. St. Vincent, W. G. Arnton, G. Brazeau and W. Wight.

HANDLED MANY MILLION DOLLARS

Late Purchasing Agent of the C. P. R., Mr. A. C. Henry.

FROM STATEMENT ORDERED

By Sir Thomas Shaughnessy and Laid Before Meeting of Directors Yesterday.

One hundred and two million dollars was the amount expended by the late Mr. A. C. Henry in his capacity of general purchasing agent of the Canadian Pacific Railway, that is to say, from 1884 until the time of his death on the 3rd instant.

This statement was prepared by the instructions of Sir Thomas Shaughnessy and laid before the directors at the usual monthly meeting yesterday. The fact was also brought out that notwithstanding this immense purchasing patronage having passed through his hands, Mr. Henry leaves a modest estate scarcely representing a fair saving on the salary he received, an emphatic tribute to his integrity and upright dealing.

It is said round the buildings this action of the president was brought about by the misleading statement of a city paper which spoke of the lucrative position the deceased gentleman held, and also through the insinuations of a certain firm, who were unable to dispose of their wares and merchandise to the company through the purchasing department, and who complained to the president thereon, intimating that they understood it was necessary to influence the purchasing agent before such sales could be made.

"Stop right there," Sir Thomas is reported to have said, "our purchasing department is composed of gentlemen from the chief downward, who have the entire confidence of the executive, and if you cannot make a sale that is not the reason."

The policy of the department is to favour Canadians, and the great bulk of the purchases are made here. The department even goes so far as to obtain prices outside of the Dominion and submit them to Canadian manufacturers for their information before purchasing elsewhere. All the steel and iron formerly bought abroad is now purchased in this country.

The Speaker Goes to Ottawa.

Hon. L. P. Brodeau, Speaker of the House of Commons, and Madame Brodeur leave for the Capital to-night, to take up their residence in the Speaker's quarters, preparatory to the opening of the House, on Thursday.

Senator Dandurand leaves for Ottawa tomorrow.

ROOSEVELT, JR., IS SLIGHTLY BETTER

Critical Stage of Disease Has Been Passed in One Lung.

BUT NOT YET OUT OF DANGER

In Event of the Lad's Death Prince Henry's Visit May be Cancelled.

GROTON, Mass., February 11.—The President's son's condition showed some improvement this morning at 8.30. Secretary Cortelyou gave out the information that both temperature and respiration were better. The disease has passed its climax in the right lung, to the satisfaction of the physicians.

While the change for the better, in the opinion of the doctors, cannot be called a decided one, it includes a more favourable condition of respiration, pulse and temperature. The crisis, which in the left lung, has been successfully passed, is still to be met in the right lung. A symptom of pleurisy has been noted in this lung. While this has given rise to some fear that disease may yet develop into pleuro-pneumonia, there are, strong hopes that the threatened complication may be overcome.

At 11 o'clock Secretary Cortelyou made the following statement:

"The condition of the boy since the favourable announcement of the morning, has remained unchanged, and the pleurisy which developed this morning has proved to be very slight thus far."

BERLIN, February 11. — Prince Henry of Prussia will sail for the United States on Saturday, as arranged, even though young Theodore Roosevelt continues to be critically ill. Should his illness result fatally before Saturday, the Prince will probably continue his journey, unless it should appear to be President Roosevelt's desire that his visit be deferred or omitted altogether.

LORD DUFFERIN'S END

BELFAST, February 11.—The bulletin issued this afternoon from Clandeboye regarding the health of Lord Dufferin, the former Governor-General of Canada, shows he has been continually growing weaker since the morning and that the end is near.

Mr. Pillow Ill.

Mr. John A. Pillow, of the firm of Pillow, Hersey and Co., is quite seriously ill, and his condition is causing a good deal of uneasiness among his friends.

PRICES MOVED HIGHER IN WALL STREET

(From the Special Correspondent of the Star in Wall Street.)

NEW YORK, February 11. — Under the influence of a higher and more active market for Americans at London and the reduction in the discount rate by the Bank of Germany, local stock speculation displayed strength in the early trading. With the exception of fractional declines in Amalgamated Copper, Sugar, and C. C. C., and St. Louis, prices moved to a higher plane, and the market was active, local and out-of-town operators taking a lively interest in speculation. There was a further increase in commission house business, plainly indicating that the public is once more entering the arena on Wall street. The greatest improvement in the railways was in New York Central, Reading second preferred; St. Joe, and Grand Island and Iowa Central, which gained 1 to 1 1-2. Other advances were moderate, the upward trend being checked somewhat by liberal profit taking on the part of professionals. This was particularly true of St. Paul and Southern Pacific, which were again traded in on an extensive scale. Before the expiration of the first hour there was a slight reaction in spots, but the market generally held firm.

Trade in Wheat Small.

(From the Star's Special Correspondent on the Chicago Board of Trade.)

CHICAGO, February 11.—Wheat.—Trade was small with local shorts disposed to cover. Offerings were light and the market acted as though it was oversold. A decrease of 3 1-2 millions in the world's available, helped the tone somewhat. Otherwise the news was mostly bearish. Weather favourable in all sections. The Missouri report makes the wheat condition 80 with 54 per cent. increase in area. It adds that the snow covering has furnished the needed moisture, and the prospect is for the largest crop ever raised in that state. North-West advices claimed receipts in that section would increase shortly.

Primary movement was small.

Corn.—Trade was moderate. Local speculators were the best buyers. The South-West did considerable selling with advices from that section reporting an easier cash situation. Local receipts larger. Business slow. World's available supply decreased 389,000 bushels. Cables were easy.

NEW YORK STOCK EXCHANGE.

Specially reported for the Star by C. D. Monk, 16 St. Sacrament street, local manager for J. S. Bache and Co., New York, over direct private wire.

Stocks	CLOSE Feb. 11. Op'g	Close	Feb. 10. Op'g	Close
Amalgamated Copper	71⅞	71⅞	73⅛	72⅜
Amer. Sugar Refin. Co.	126½	127⅜	129¼	126⅝
do do pref...	.....	.....	119	119
Am. Sm'l'g & Ref. Co.	47½	47⅝	47⅛	47
Anaconda Min. Co.	38⅛	38	.....	38⅛
A. Top. & St. Fe all pfd.	78½	78⅜	77⅝	78⅛
Do do pref.	98⅜	98⅜	98½	99
Baltimore & Ohio	105⅛	104⅞	104⅝	105
Do do pref.	.....	96½	.....	.....
Brooklyn, R. T.	67	64⅜	67¼	66⅜
Chic. & Alton Com.	34½	34⅛	35⅜	35⅞
Canadian Pacific	115⅜	115⅛	115⅝	115⅞
Canada Southern	.....	.....	88½	88⅜
Ches. & Ohio	47	46½	46⅞	46⅜
Chic. & N. W.	.....	.....	220⅜	220⅜
Chic. R. I. & P. com	165½	165½	164	165¼
Chic. Mil. & St. Paul	168	167¼	166⅛	167⅜
Continental Tob.	.....	.....	.....	.....
Do do Pref.	116⅛	116⅜	117¼	117⅜
Consolidated Gas N.Y.	218⅜	221½	227½	218⅜
Colorado Fuel & Iron	.....	.....	86½	86
Cleveland C.C. & St. L.	104	102½	104½	104½
Delaware, L. & W.	286	283	284½	283
Del. & Hudson	173½	172⅜	174	173½
Denver Rio G. pfd.	93¾	93⅛	93½	93⅜
Duluth, S. S. & Atl pfd	.....	.....	.....	11⅜
Do do pref.	23¾	23⅜	23	23¼
Great Northern Ry pf	188	188	188½	188½
Gen. Elec.	293	290	294	292
Jersey Central	.....	.....	195	.....
Kansas & Tex com.	.....	.....	24⅝	24¼
Do do Pref.	.....	53⅛	53⅝	53⅜
Louisville & Nashville	105¼	105¼	106	105
Manhattan Elevated	134⅛	133	134	135⅝
Missouri Pacific and	103⅞	103⅞	103¾	103⅞
Metropolitan Trac.	172	170⅝	173	171⅜
N.Y. Central & Hud.	165¼	166½	164½	166
Erie Railroad	40⅛	40⅛	39⅝	40⅜
Do do 1 pref.	57⅞	57⅞	56	57½
Do do 2 pref.	50⅞	50⅞	49¼	50
N.Y. Ontario & West.	34⅜	34⅜	34	34⅜
Omaha, com	.....	.....	.....	45⅝
Pacific Mail	.....	.....	.....	40½
Pressed Steel, com.	.....	39⅜	40½	40½
Pressed Steel, pref.	.....	.....	.....	.....
Peoples Gas	101	101⅛	101	101
Phila. & Read.	58⅜	58⅝	58	58⅛
Do do 1 pref.	83⅛	83⅝	83	83½
Do do 11 pgd.	67⅜	67⅝	66	67⅛
Pullman	.....	221½	.....	220
Southern Ry. com.	33⅛	33⅜	33	33¼
Do. pref.	95½	95⅝	95¼	94⅝
Southern Pacific	67⅜	66⅜	65	67⅜
Tenn. Coal & Iron	64	66⅝	64	64⅜
Texas Pacific	39⅜	40⅜	39	39⅛
Twin City	.....	.....	.....	109⅜
U. S. Leather Co.	11⅞	11⅛	11⅛	11⅜
Do do pref.	.....	.....	.....	.....
U. S. Steel, com.	44⅛	44⅛	43⅜	44
U. S. steel pfd	94	94¼	93⅜	94
U. S. Rubber, com.	.....	.....	.....	.....
Union Pacific com.	104	103⅝	102⅜	103⅝
Do Pref.	90	89⅞	88⅝	89⅝
Wabash	23½	23	23⅛	23⅛
Do. do Pref.	43⅝	43⅜	43⅛	43⅜
Western Union Tel.	.....	.....	91	91
Wis. Cen., com.	.....	.....	.....	.....
Do do pref.	.....	40¾	.....	.....
American Loco	31⅞	31⅝	32	31⅝
Do pref.	92⅛	92½	92⅜	.....
Dom. Coal	.....	.....	.....	.....

VICTORINE does away with the washboard and cannot injure the clothes. 35 1

STOCK MARKET IS EXCEEDINGLY FIRM

Dominion Coal Made a New High Record Price On Good Buying.

STEEL ISSUES WERE STRONG

Rumoured Deal Said to be Creating the Strength in Halifax Tram—Canadian Pacific Strong.

The special correspondents of the Star in Wall Street and on the Chicago Board of Trade report that stocks were strong, while wheat was easier. In the local market prices were strong. Sales on the New York Stock Exchange yesterday were 731,750 shares.

Much interest was evinced in the "Street" to-day in the price of Canadian Pacific in view of the official announcement of the proportion of the allotment of the new issue of $19,500,000 of new stock. The price remained steady both in this market and Wall Street, but was a small fraction easier in the London market, but subsequently recovered to 118⅛. The home price was 115½ to 115⅞, closing the forenoon at 115⅝. Trading was on the light side.

Dominion Coal and the Steel issues continued their remarkable exhibition of strength to-day, while Coal made a new high level at 73⅜. The forenoon transactions amounted to upwards of 1700 shares. After opening at 72½ the price advanced to 73⅜ and closed the forenoon at 72½, equal to yesterday's highest.

The opening price of Dominion Steel common was 32½ and over 1000 shares changed hands at those figures. Subsequently the demand forced the price up to 33¼, after which there was a reaction to 32½ compared with 32⅛ at the close yesterday.

The highest for the common Steel during the present buoyancy has been 33¼. It will be seen that the price remains strong very close to the highest. The preferred was steady at 88¼ to 88, yesterday's closing having been 88⅜. The bon

HOUSES TO LET.

TO LET — TUPPER STREET, LOWER, $25 per month; upper $25 per month. Apply for particulars: Jones House, jr., 87 Tupper st., or Windsor Hotel. Tel. Up 1187. 232 6

TO LET — ON ST. DENIS STREET, flat No. 917, and also two story dwellings, Nos. 911 and 913; gas and electricity; hot water furnace; finished first class, and in perfect order. For terms apply to Em. St. Louis, 23 St. Louis house, jr., or 305 New York Life Building. Bell telephone Main 1818, or J. A. A. Michaud, Bell telephone Main 2026. 33 3

TO LET — AT COTE DES NEIGES, TWO minutes' walk from cars, comfortable house, with furnace and modern conveniences; rent low. Apply to Dr. Prendergast, 124 St. Denis st., city. Telephone East 434. 33 3

TO LET—

2803 St. Catherine street, store, $300.00; no taxes.

56 University street, self-contained, $600.00 and taxes.

2460 Notre Dame st., store, $216.00; no taxes.

3 Beaver Hall Square, self-contained, $900 and taxes.

4851 Montrose ave., Westmount, self-contained, $420; no taxes.

4361 Montrose ave., Westmount, self-contained, $360; no taxes.

2504 St. Catherine st., store, $420; no taxes.

34 St. Famille st., self-contained.

2765 St. Catherine st., lower dwelling, $216; no taxes.

2756 St. Catherine st., upper dwelling, $300 and taxes.

2801 St. Catherine st., upper dwelling, $300 and taxes.

79 St. Peter street, warehouse, $1,700.00 and taxes.

135 McGill st., shop and dwelling, $240 and taxes.

137 McGill st., shop, $400 and taxes.

93 Inspector st., upper dwelling, $216.00; no taxes.

91 Inspector st., shop, $180.00; no taxes.

Office in Stock Exchange Building.

D. W. OGILVIE & CO.,
Stock Exchange Building.
Tel. Main 3113. 33 3

TO LET — TO SMALL FAMILY, WITHout children, comfortable cottage, extension kitchen, concrete basement; gas fixtures. Rent $16. Apply 18 St. Hypolite st., above Sherbrooke. 34 2

TO LET — STONE FRONT HOUSE, 104 Union avenue, 12 rooms, extension, near Sherbrooke st., central locality. F. Huston, 204 St. James. Tel. Main 1890. 35 2

TO LET— CENTRAL LOCALITY, 1 WINning, off Plateau, Plateau off Mance, self-contained house, 8 rooms, $15; also lower tenement, with furnace, 11 Plateau, $16; stable if required. Apply 469 Victoria ave., Westmount. 35 4 4aw

TO LET — HOUSE, MODERN SELFcontained, 14 Richmond square, 9 rooms, hot water heating, modern conveniences, first class condition; stabling if wanted. Apply 10 Richmond square. 35 5

HOUSE TO LET AT MONTREAL JUNCtion, all conveniences; ten minutes from Windsor Station; $17 per month. Apply 24 Nordheimer Building. 35 3

TO RENT — FIRST CLASS SELF-CONtained house, 25 Laval avenue, stone front, close to Sherbrooke street, about 13 rooms, hot water heating, etc., everything in nice order; large stabling. A. Roberge, 41 St. James street. 35 2

TO LET — HOUSE, NO. 19 BRUNSWICK street. Apply at 1780 Notre Dame st. 35 6

TO LET — WELL FURNISHED MODern house, ten rooms, hot water heating, all modern conveniences, in first class condition, stabling if wanted. Apply No. 10 Richmond sq. 35 5

TO LET — HOUSES, THREE ROOMS, $6.50; five, $9.50—six, $10; in best condition. 366 Richmond st. One flat, No. 20 Laurier avenue, $12. 35 3eod

PROPERTY FOR SALE.

FOR SALE — WESTMOUNT, MODERN residence, six bedrooms, good garden; everything up-to-date. P. O. Box 93, Telephone Main 416. 31 6

FOR SALE — TO BE SOLD AT SHERiff's Office on Thursday next, Feb. 15th, at 3 p.m. Property 87 to 91 inc. Wolfe st., corner Craig. 33 3

FOR SALE — WINDSOR AVENUE, Westmount, choice lot, 50 ft x 100 ft., cheap. D. W. Ogilvie and Co., Stock Exchange Building. 33 7

FOR SALE — IN THE WEST END, A modern stone front house, ten rooms and extensive kitchen, Daisy furnace. J. Gibb, Star Branch Office. 31 4 3aw

FOR SALE — BEFORE BUYING OR renting inspect those 10 houses being built on Arlington ave., Westmount. They will interest you. Ask to see the builder on premises. 35 3 3aw

FOR SALE— OR TO LET, HOUSE, WITH garden, shrubs, stable, etc., situated on 2 acres of ground, on Brewster avenue, Lachine, close to cars. Apply to Mr. Campbell, 51 Bishop street. 35 5

FOR SALE — 23 WINDSOR AVENUE, Westmount, 8 rooms, everything the best, little cash required. Instalments equal rent. Do not lease or buy until you have seen this gem. Open every day. Inspect and write for particulars to "Owner," P. O. Box 2299, city. 35 3 3aw

FOR SALE — STONE FRONT COTTAGE, 405 Burnside Place, off Guy, above St. Catherine, double extension, hot water heat; moderate price; easy terms. Apply on premises. 35 8

FOR SALE — 2 STONE FRONT TENement houses, Nos. 65 and 71 Hallowell st., Westmount, 8 rooms each, furnace heating; will show a good return on price. Apply to Wm. & G. A. Cowan, 180 Temple Building. 35 3 3aw

FOR SALE — HOUSE OF TWO TENements, brick, cut stone foundation, 6 rooms to each, bay window, balcony, etc., $2600. Easy payments. W. 1151, Star Office.

FOR SALE—ONLY $300, 2 STORES, WITH private dwellings, 25x45 and 60x145, in centre part of the village Monte Bello, near Lachine and Dorval. Apply between 7 and 10 p.m. to 50a Cathedral st., city. 34 5 5aw

BUSINESS PREMISES TO LET.

TO LET — WAREHOUSE, GROUND floor and splendid cellar, 140 x 24 feet, very commodious; entrance on two streets; two good offices. Moulton and Co., 12 St. Peter st. 21 tf

TO LET— STORE, 2930 ST. CATHERINE street (west Guy street), has a large plate glass window, concrete cellar, hot water heated, large yard, splendid position for an up-to-date stationery store; special inducement offered. For particulars apply to W. E. Cooper, Star Office, Telephone Main 320. 100 tf

TO LET — ONE FLAT, ABOUT 7,000 feet flooring, fourth floor, fronting on St. Lawrence and St. Charles Borromee sts., between Lagauchetiere and Dorchester; good light, freight elevator; special entrance; rental $500. A. Brunet, 58 St. James st. 32 6

TO LET — SHOP AND DWELLING, 2935 St. Catherine st., a desirable location. Apply John Henry Hodges, 604 Temple Building, St. James st. 32 4

TO LET — STORE, CORNER ST. CATHerine and Fort sts., very suitable for grocery and meat market. Apply Robt. R. Goold. 35 3

TO LET — STORE, NO. 2939 ST. CATHerine st., corner of Buckingham avenue, with counters, shelving, etc.; complete; alterations to suit; immediate possession if required. Apply to J. McNougall and Co., 567 William st. Tel. Main 3417. 35 5

TO LET — REAR 41 MANCE, CENtral locality, shop for carpenter or light manufacturing, $5; also stable, $2. Key at 18 St. George. Apply 469 Victoria ave., Westmount. 35 4 4aw

TO LET — SHOP AT THE CORNER OF Buckingham avenue and St. Catherine street, has been occupied by the present tenant for fifteen years. Apply at No. 5 Buckingham ave., near Guy st. 35 2 2aw

TO LET — STORE, 2403 NOTRE DAME street, semi-detached house in Thornton Park, 10 rooms, also 1 flat, 8 rooms; 1 flat, 6 rooms; open plumbing; heated hot water; complete houses. Apply to Thomas Ligget, Thornton Villa, or 2474 St. Catherine st. 35 eod tf

TO LET — ON ST. JAMES AND CRAIG sts., near Victoria square, three stores; also offices to let; offices with good light, at low rental. Cor. Notre Dame and St. Alexis sts. Apply to S. H. McDowell, 21 St. Helen st., Montreal. 35 3

TO LET — THREE PARTICULARLY well lighted flats, suitable for light manufacturing or warehouse purposes; goods hoist; rental, including heating and taxes, $250. Apply to Cradock Simpson and Co. 35 3

RESIDENTIAL FLATS WANTED.

WANTED — A MIDDLE FLAT IN CENtral locality, 5 rooms, b. and w. c. and furnace, for family of 3; no children. Answer stating location and rent to M. H. S., P. O. Box 295. 35 3eod

WANTED — MIDDLE OR UPPER FLAT from May first, 5 or 6 rooms, with all conveniences; rent not to exceed $10. Box W. 2144, Star Office.

BUSINESS CHANCES.

FOR SALE — HOTELS, SALOONS, GROcery, cigar, confectionery stores, and all kinds of other businesses; good chances for partnerships. Apply L. Harris, 124 St. Peter st. 32 4

FOR SALE — SASH, DOOR AND BLIND factory, with full outfit of latest machinery, steam heating, electric lighting, dry kiln and everything complete and in best repair. Also lumber yard stocked with well assorted lumber. The plant is in the thriving and progressive town of Granby, is well known and has enjoyed a lucrative and growing trade under the present management for the past 20 years, good terms for payment will be given. Address Box 202, Granby, Que. 33 13

FOR SALE — MOUNTAIN HOTEL, IN good condition, terminus of the Montfort Ry. The proprietor having acquired a new hotel at St. Jovite. Address for particulars, Barrette and Co., Huberdeau, Que. 33 3

FOR SALE — AT CLIFTON A SAW, flour and shingle mill, one planer, 100 acres of wood land, with several hundred thousand feet of cut timber, house, sheds, stables, etc., on easy terms. Address Postmaster, Gosselin Mill, Clifton, Compton Ctr. 34 6

FOR SALE — OR TO RENT ONE SET woollen and custom carding mill, doing large custom business at Smith's Falls, Ont., with water power, possession March 1st, 1902. Apply to J. H. Gould, Smith's Falls, Ont. 34 3

I WOULD LIKE TO MEET A BRIGHT young man who can invest one hundred dollars in a good legitimate business; one who wants to make some money and get into business for himself; this is no fake scheme and if you mean business I have the opportunity. P. 976, Star Office. 34 2

JOHNSON & COUSINEAU, 62 ST. JAMES st. For sale a magnificent gentleman's residence at St. Hilaire, bordering on Richelieu River and surrounded by most beautiful scenery, at the foot of Beloeil Mountains, known as the Alps of Canada. The property consists of residence, beautiful grounds and servants house, all modern conveniences, built for summer or winter residence. Outbuildings consist of stable, conch-house, shed, poultry house, blue same entire fenced all round; will sell at a sacrifice to a quick buyer. 33 2 2aw

JOHNSON & COUSINEAU, 62 ST. JAMES st Real estate men do you want to sell, lease, or let your property? If you do, place same in our hands, we are positive that we will give you satisfaction and profitable results. We have had several clients this week who are looking for bargains, so if you have any on hand and want to turn your money over quick, we respectfully request you to call upon us. 33 2 2aw

FOR SALE — THE MOST SUMPTUOUS and best appointed bar and restaurant in Canada; doing at present a large business; no opposition, and not likely to be any for the next ten years to come; equipment comparatively new and of the very highest grade; the only hotel of the same description in the city, and the business steadily growing; great possibilities in sight; to the right party this is a chance seldom offered; the very best reasons given for selling; price $15,000.00; half cash, balance in eighteen monthly payments; easily paid out of the profits. Address Box F, 722, Star Office. 33 3eod

WANTED — MAN WITH $500 TO $1000, can secure legitimate light manufacturing business, in which there is no risk nor competition and $8 to $10 daily profits. Bank references. For personal interview address M., 150, Star Office.

FOR SALE — IN EVERY STREET OF THE city, from $2500 to $5000; also groceries in the country; great chances for quick buyers. Apply Chas. Lebeau, 1598 Notre Dame st., room 20 Tel. Bell Main 2148.

FOR SALE — IN EVERY STREET OF THE city, from $1500 to $7000, also in the country, very good opportunity for quick buyers. Must sell. Wanted to buy two transferable licenses, one at St. Cunegonde and one in the city. For a bargain apply to Chas. Lebeau, 1598 Notre Dame st., room 20 Tel. Bell Main 2148.

RESIDENTIAL FLATS TO LET.

TO LET—VERY NICE AND WARM flats, of 6 and 7 rooms, Nos. 626, 630b, 630a, 630c, 629 and 675 St. Antoine, with bath, etc.; rents $13.50 to $14. 33 3

TO LET—FLATS OF 5 TO 7 ROOMS, Nos. 102, 151, 92, 88, 90b, 90a Selby, near Greene avenue; very nice locality; furnace, etc.; only $11 to $15; repaired to suit. 33 2

TO LET—FLATS, NOS. 16, 18 AND 20 Somerville ave., Westmount, off Victoria avenue, with seven large rooms, furnace, and all modern improvements; not a dark room; only $18 and $20. 33 7

TO LET — FLATS NO. 7 AND 11 ST. Mark, near Dorchester, very nice locality, 7 rooms, furnace and all latest improvements. 33 3

TO LET — 280 ST. URBAIN STREET, with gas fixtures, stoves, would let furnished; possession first May. Daisy furnace; closet, newly papered. Apply 280 st. Urbain st. 33

TO LET — 29 MITCHESON AVE., CORner house, 7 rooms, well lighted and all modern improvements, rent $18 per month. Apply 604 St. Urbain st. 33

TO LET — FLAT, 4162 SHERBROOKE st., near Greene, 7 rooms, artistic finish, upper dwelling, also Sherbrooke, 7 rooms, delightful situation, $17; lower flat, Greene, near Sherbrooke, 4 rooms, $10. O. Crepeau, 29 Imperial Building.

BUSINESS PREMISES WANTED.

WANTED — ONE OR TWO FLATS, lower preferred, about 40 x 100 feet, for manufacturing; must be strong floors and good light. Box R, 1016, Star Office. 34 2

WANTED — A FACTORY HAVING TEN to twelve thousand feet flooring, centre of city preferred, will rent or buy. P. E. Bourassa and Son, 1199 DeMontigny. 35 3

COTTAGES TO LET.

TO LET — ST. LAMBERT, POSSESSION 1st May, brick cottage, 4 bedrooms, all conveniences, also semi detached dwelling, with attic and verandah. Mrs. Haines, Aberdeen ave., St. Lambert. 35 2 2aw

STABLES TO LET.

TO LET — A STABLE, WITH SIX STALLS and large loft, first class accommodation. Apply 27 St. Philip st. 34 2

TO LET — LIVERY STABLE, YARD and dwelling; livery established over 15 years, in a good locality. No. 1039 St. James st., corner Seigneurs. Apply 426 Richmond st.

TO LET — A WELL LIGHTED STABLE OF eleven stalls, in rear of No. 54 Murray st. Apply on the premises or to 79 Park ave. 34 2

SUMMER HOTELS TO LET.

TO LET — BELLEVUE HOUSE, CARILlon, Que. To rent for summer boarding house, that popular and splendidly situated historical mansion "Bellevue," on the front opposite the steamboat landing, Carillon. Beautiful pines and park-like grounds in rear; the grandest and most healthful situation on the Ottawa River. Daily steamer communication in summer with Montreal and Ottawa and Canadian Pacific Railway at Point Fortune and steam ferry connection. For particulars apply to R. W. Shepherd, Man. Dir., Ottawa River Nav. Co., No. 6 Molsons Bank Chambers, Montreal. 31 13eod

HOUSES WANTED.

WANTED — A COTTAGE OR TENEment of six rooms, bath, etc., south of Pine avenue and west of St. Denis st. Rent about ten dollars. Address V, 1099, Star Office.

WANTED — TO RENT BETWEEN ST. Denis and Bleury and Sherbrooke and Roy sts., self-contained house, two flats, furnace preferred; rent not to exceed $20. Apply V. 1119, Star Office. 35 2

WANTED — TO PURCHASE A HOUSE within 10 minutes' walk of Phillips square, west of Union avenue, north of St. Catherine st.; price up to $10,000. Wm. & G. A. Cowan, 180 Temple Building. 33 3 3aw

OFFICES TO LET.

TO LET — IMMEDIATE POSSESSION, FINE bright double or single offices, ground floor and others, en suite or single; splendid vaults; well heated; just opposite Board of Trade; greatly reduced rental to 1st May. W. F. Lewis, 13 St. John st. 34 6

TO LET — OFFICE ROOM IN A ST. JAMES street store, near McGill street. Apply R. 1034, Star Office. 35 2

TO LET — LARGE OFFICE AND SAMPLE room on first floor, 7 St. Helen st. Rental, including heating and taxes, $250. Apply Cradock Simpson and Co. 35 3 3aw

PARTNERS WANTED.

WANTED — AN EXPERIENCED LAWYER who has retired from practice wishes to associate himself as partner with an active, energetic man, commanding some capital, to establish collecting and financial office; would contribute half capital and services. Address W. 1136, Star Office. 35 4 4aw

SITUATIONS VACANT.

WANTED — OPERATORS ON SHIRTS, shirt waists, overalls, and pants; also hands to learn; steady work and good pay. Apply at office The Standard Shirt Co., Ltd., Dorimier avenue. 237 eod tf

WANTED — RELIABLE PERSONS OR firms throughout Canada to represent manufacturers of new patent lighting machines, cheap, durable, safe, large demand. Permanent Light Company, Lombard street, Toronto. 32 4

WANTED — MECHANICAL DRAUGHTSman. D. 640, Star Office. 32 6

WANTED — THIRTY DOLLARS PER week, selling Niagara Vapor Bath Cabinets. Jones and Co., Stanley Chambers, Toronto. 32 4

WANTED — WRITERS TO DO COPYING at home. Art Institute, Lima, Ohio. 33 4

WANTED — AT ONCE TEN EXPERIENCED operators to put cuffs and bands on shirts. Highest wages in the city. Apply Miss Mayer, Gault Bros.' Factory, Inspector st. 29 11

WANTED — YOUTH ABOUT 18 OR 19 years of age, as invoice clerk; must have some experience, write a good hand and be quick and accurate at figures. Call with application in own handwriting. James Linton and Co., 37 Victoria square.

WANTED — GOOD PLAIN COOK IMMEdiately, country, two in family, good wages; no washing. Write to Mrs. Reade, Commandant's House, R. M. C., Kingston. 34 3

WANTED — AN ACTIVE YOUNG MAN TO represent us in branches of our manufactures. Applicants are expected to be familiar with the trade and to have A1 references. Apply by letter only to Tooke Bros., Limited, Montreal. 34 3

WANTED — A YOUNG HOUSEMAID, Protestant, with references. 51 Belmont Park. 34 3

WANTED — A GOOD GENERAL SERVANT, who can cook; good wages, no upstairs work; references required. Apply at 4100 Dorchester st. 34 2

WANTED — A RESIDENT NURSERY GOVerness, experienced, French and elementary music required; young English lady preferred. Good salary. Address stating references, K. 7490, Star Branch Office. 34 2

WANTED — CUTTERS AND TAILORS, IF you want to make your life a success "start now." Send $12.50 to New York Cutting School, 1133-1135 Broadway, New York City, for A. H. Rude's "Great Modern System," and square and learn cutting at home. 35 2 2aw

WANTED — MAKE THREE TO TEN DOLlars weekly doing mail order business evenings. No capital required. McFarlane and Company, Box 10, Toronto. 21 eod tf

WANTED — SALESMEN FOR OUR PAtented automatic sprayer; best compressed air sprayer made; big demand; liberal terms; sample machine free; secure territory immediately. Cavers Bros., Galt, Ont. 308 eod tf

WANTED — $2 A DAY SURE, GENTLEmen or ladies, not to canvass, but to employ agents; position permanent; $600 per year and expenses; reliable firm with best references; experience unnecessary. M. C. Keefe, District Manager, Toronto. Address care of Toronto Office Montreal Star, Toronto, Ont. 65 eod tf

WANTED — $3 A DAY SURE. SEND US your address and we will show you how to make $3 a day; absolutely sure; we furnish the work and teach you free; you work in the locality where you live. Send us your address and we will explain the business fully; remember, we guarantee a clear profit $3 for every day's work; absolutely sure; don't fail to write to-day. Imperial Silverware Co., Box 502, Windsor, Ont. 187 156 eod

WANTED — LADIES AND GENTLEMEN enjoy evenings at home by making twelve dollars per week; send name, address and one cent stamp to Box 265, London, Ont. 9 18 3aw

WANTED — A GOOD POSITION IS OPEN with wholesale and retail firm for a middle aged lady of ability. Business chance. Address T. 1065, Star Office.

WANTED — BOOT AND SHOE TRAVELler for east of Toronto and Ottawa Valley. T. 1066, Star Office.

WANTED — A HOUSE AND TABLEMAID Apply with good city reference at 172 Drummond street, before 11 a.m. or at 2 p.m. and after 7 p.m.

WANTED — A SMART BOY TO WORK IN factory. Apply Dominion Straw Goods Mfg. Co.

WANTED — CARRIERS TO DELIVER papers. Apply between the hours of 5 to 8 p.m., J. L. McGuigan, Mail Room Gazette. 35 2

WANTED — A STEADY SOBER MAN TO drive express. Apply 1055 Notre Dame st. Apply 7 to 8 p.m.

WANTED — EXPERIENCED OPERATORS on shirts and shirt trimmings, also folders on shirts. Good wages and steady employment. Apply to The Empire Mfg. Co., 646 Craig street. 35 2

WANTED — A GENERAL SERVANT FOR family of four; wages $14; must be a good plain cook and have references. Address Mrs. Charles Low, Chambly Basin, P. Que.

WANTED — A GOOD COOK, MUST HAVE city references. Apply to 631 Sherbrooke street.

WANTED — YOUNG GIRL ABOUT SIXteen, in family of four; laundry and no cooking, $7 or $8 a month. 4918 Sherbrooke street. 35 2

WANTED — A YOUNG GIRL, AGE about 15, to assist in housework. Apply to 91 Coursol st.

WANTED — MESSENGER BOY; MUST BE able to read and write. Apply Telegraph Office, Star Branch, corner Peel and St. Catherine st.

WANTED — IMMEDIATELY GOOD PLAIN cook or general servant, where another maid is kept; good wages to capable woman. Apply 395 Mountain st. 35 2

WANTED — A GENERAL SERVANT, small family; good wages; references required. Apply 53 Bishop st.

WANTED — IMMEDIATELY GENERAL servant, where housemaid is kept; no washing; good wages. Apply after six o'clock at 135 Crescent st. City references required. 35 2

WANTED — YOUNG LADY STENOGRAPHer, both languages preferred. Call or phone Main 1124. The Grocers Mfg. Co., 131 Nazareth st.

WANTED — AT ONCE A YOUNG GIRL for light housework. Apply 472 Sanguinet st., above St. Louis square.

WANTED — AN EXPERIENCED TAILOR for ladies' cloaks, to take charge of finishing department of cloaks and skirts; also good finishers in jackets; also operators on underskirts. Apply immediately, Imperial Cloak Co., 1924 Notre Dame st.

WANTED — WOULD $5.00 A DAY PAY you? We have men who earn it and dozens who make more than ever before in their lives. We have put thousands on the road to success. We can put you on the same road. Write us to-day. It means money in your purse. G. Marshall and Co., Tea Importers, London, Ont.

WANTED — PAPER BOX MAKERS TO work on glue work. Fielder Mfg. Co., 10 Cote st.

WANTED — BOY BY MANUFACTURers' agent to learn the business and make himself generally useful. Apply V. 1108, Star Office. 35 2

WANTED — COMPETENT BOOKKEEPER, female, for joint stock company. Apply in person, with references, Mr. Birchall, room 7, Merchants Bank Building.

WANTED — YOUNG GIRL TO DO GENERal work; good wages. 48 Victoria sq.

WANTED — COACHMAN, WITH GOOD REference, Apply 633 St. Paul st. 35 2

WANTED — YOUNG GIRL TO ASSIST light housekeeping, small flat, family three; splendid opportunity for reliable girl with references. 493F St. Urbain st. 35 2

WANTED — GIRL 13 OR 14 YEARS TO help in kitchen; can sleep at home. 26 Victoria st.

WANTED — FIRST CLASS SIGN PAINTER, quick and sober; constant work and good pay to right man; also youth with experience. Enterprise Sign Co., 412 St. James st.

WANTED — SECRETARY-TREASURER for new company; must invest $1000 in stock. Apply to 15a Bleury st. A. W. Reiffy and Co.

WANTED — A YOUNG GIRL AS GENERal servant for a small family; no washing or ironing. Apply 435 Metcalfe ave., Westmount.

WANTED—SMART BOY, ABOUT 15 YEARS to go messages and make himself generally useful. Apply at once, 11 Victoria square.

WANTED — AT ONCE GOOD PLAIN AND fancy ironers. Apply 11 Coursol st.

WANTED — A SMART YOUTH RESIDING with his parents, for collecting and to make himself useful in an office. Apply in applicant's writing, S. 1045, Star Office. 34 2

WANTED— SMART GIRLS FOR CUFF MAchines, also girls to learn. Troy Laundry, 8 Inspector st.

WANTED — A STOREMAN; MUST BE strictly sober and well recommended. W. H. Scroggie. 35 3

SITUATIONS VACANT.

WANTED — A TABLEMAID. APPLY 152 Sherbrooke st., corner of Stanley. 33 4f

WANTED — EXPERIENCED OPERATORS on Wheeler & Wilson and Singer sewing machines; steady employment. We do not work Saturday afternoons. Apply to Mrs. Landermann, John P. Black and Co., 183 Vitre st. 254 tf

WANTED — BY A WHOLESALE DRY goods company an office boy; must be good penman and some knowledge of business. Apply J. 817, Star Office. 33 4

WANTED — A HUSTLING YOUNG MAN of good character. Good wages; business experience not essential. T. H. Linscott, Brantford. 33 12

WANTED — EXPERIENCED HOUSEmaid. Apply 1146 Dorchester st. 33 3

WANTED—MANAGER FOR OTTAWA AND other districts in Ontario; vacancies also for good general district and local agents. Liberal contracts given suitable parties. Apply Excelsior Life Insurance Company, Toronto. 34 12

WANTED — GOOD GENERAL SERVANT; no washing or ironing, good wages. Apply with references, 4877 Sherbrooke st., Westmount. 34 4

WANTED — YOUNG MAN AS STENOgrapher and typewriter; must write a good hand and be quick at figures; salary $25 per month. O, 946, Star Office. 34 3

WANTED — AN EXPERIENCED COOK; must have city references. Apply at 394 Dorchester st. 34 2

WANTED — SPLENDID CHANCE FOR young men. Barber trade taught in eight weeks. Wages Saturdays. Tools donated. Diplomas awarded. Steady position guaranteed, city of country when through. Can earn free scholarship, board and transportation before entering. Write for catalogue. Moler's Barber School, 380 Canal st., New York City. 34 6

WANTED — YOUNG MAN WITH SOME connection with the grocery trade preferred, to take charge of a French agency; to one who already has an agency this is a good opening. Address R, 1028, Star Office. 34 2

WANTED — LADY TYPEWRITER, SPEAKing both languages; none but those experienced need apply. Call at 444 St. James st., between 12 and 1 o'clock. 34 3

WANTED — AT ONCE FOUR EXPERIenced shirt examiners. Apply to Miss Mayer, Gault Brothers' Factory, corner William and Inspector. 34 6

WANTED — YOUNG MAN, ACCUSTOMed to laboratory work. Apply to Laboratory Superintendent, Evans and Sons, Ltd., Wholesale Druggists, city. 34 2

WANTED — A YOUNG GIRL AS NURSE, second flat, 32 Luke st. 34 2

WANTED — DRY GOODS SALESMAN WHO can speak French and English; must be good stockkeeper and window dresser. Apply stating salary. D. McLeod and Co., Sudbury.

WANTED — OPERATORS ON BLOUSES. Apply to Tooke Bros., Ltd., 302 St. Elizabeth, St. Henri. 34 6

WANTED — A GENERAL SERVANT FOR small family, where another girl is kept; references required; good wages. Apply to 49 Seymour avenue.

WANTED — A COUNTER CLERK FOR A wholesale drug house. Apply stating experience to P. O. Box 2340. 34 2

WANTED — FIRST CLASS SOLICITORS, $100 to $300 a month paid to men of ability and push. Apply to P. E. Boyce, between 3 and 5 p.m., 54 St. Francois Xavier st.

WANTED — A SOBER, STEADY MARried man, speaks both languages and understands the care of horses; one accustomed to beer or ginger ale driving. Apply P. 981, Star Office. 34 2

WANTED — IMMEDIATELY GENERAL servant, housemaid kept, no laundry work, $13 to competent person, references. Apply 4132 Dorchester st. 34 3

WANTED — STRONG MAN TO DRIVE express; must have best references and know city well and take care for horses. P. 977, Star Office. 34 2

WANTED — HOUSE, TABLEMAID, GOOD city references required. Apply 325 Peel street. 34 2

WANTED — A CAPABLE WOMAN AS good plain cook; answer by letter giving name and address, L. 7497, Star Branch office. 34 3

WANTED — SMART OFFICE BOY, APPLY in own handwriting to W. 1139, Star office. 35 3

WANTED — A FITTER, A RIVETTER AND a caulker. None but steady men need apply. W. C. White Boiler Works, Montreal.

WANTED — UPPER HOUSEMAID; REferences required. Mrs. W. D. Sutherland, 704 Sherbrooke st.

WANTED — A GENERAL SERVANT; must be a good plain cook; sleep at home. Apply 13 Belmont st. 35 2

WANTED — EXPERIENCED GENERAL servant; two in family. Apply with references, 65 Shuter st.

WANTED — A GOOD DRESSER TENDER on fine woollen and worsted goods. Apply Paton Manufacturing Co., Sherbrooke, Que. 35 6

WANTED — A DRIVER TO SELL, COLlect and deliver goods; must have references. Apply The Laing Packing and Provision Co., Ltd., No. 839 St. Catherine st. 35 3

WANTED — A YOUNG GIRL FOR LIGHT housework and one willing to assist with children. Apply to 12a St. Dominique st.

WANTED — A GENERAL SERVANT, MIDdle aged woman and one who sleeps at home preferred. No. 57 Fort st.

WANTED — EXPERIENCED COOKS, good plain cooks, general servants and young girls. Apply Mrs. Butler, 30a City Councillors.

WANTED — A FIRST CLASS PAPER ruler. Barwick, Millen and Co., 1770 Notre Dame st.

WANTED — COOK AND HOUSEMAID for small family; must have good reference. Apply 151 University st. 35 2

WANTED — GOOD SHIRT CUTTER, TO cut and make for dry goods house, where order work is a specialty. Address Haycock & Dudgeon, 2457 St. Catherine st.

WANTED — A GIRL FOR GENERAL housework; no washing. 28 Crescent st.

WANTED — TWO WAITRESSES AT THE Arcade Cafe, 2336 St. Catherine st.

WANTED — RESPECTABLE BOY FOR hotel work; telegraph messenger; board and salary paid. Exchange Hotel, 180 Mill st., Point St. Charles, city.

WANTED — A YOUTH TO ATTEND door and make himself generally useful; references required. Apply at 924 Dorchester street.

LOST.

LOST — $5 REWARD FOR RETURN OF fox terrier, white, with black face, answering to name "Jackie." Any one holding same will be prosecuted. 8 Selkirk avenue. 33 3

LOST — AT THE ARENA ON FRIDAY, February 7th, gold chain bracelet, with lock attached. Finder please return to No. 73 Victoria st. and receive reward. 34 2

LOST — THURSDAY AFTERNOON ON OR near upper Mackay street, a lady's hunting case, silver watch, with gold hands and blue enamel figures, blue enamel crescent shaped brooch attached. Finder will be rewarded on returning same to 91 Mackay st. 34 2

LOST — ON WEDNESDAY LAST A PARcel containing twenty pairs pants from Mile End to East End. Finder will please return same to 219 Panet st. and receive reward. 35 2

LOST — ON SATURDAY, FEBRUARY 8TH, white haired fox terrier, with black and tan head and face and black spot near tail; long ears; answering name Fox; nine months old. Finder will please return to No. 997 Dorchester street. Reward.

LOST — LEFT AS SECURITY LAST WEDnesday morning watch and chain. Please communicate with V. 1122, Star Office. 35 2

LOST — ON MONDAY A BLACK AND TAN collie pup, answering to the name of Laddie. Reward will be given to any one returning him to 235 Mountain st. 35 2

LOST — SATURDAY, FEBRUARY 8TH, BEtween Closse st. and Chapman's Branch store, a sterling charm, small Egyptian hand. Return to 14 Tower ave. Reward offered.

LOST — ON THE 9TH ENGLISH BULL terrier, with collar and license, 3904. Return to 33 Latour street and receive reward. Any one retaining same will be prosecuted.

LOST — 11TH FEBRUARY, IN THE MORNing, from No. 9a Richmond square, a sable and white collie pup, 3 months old. Any person having the same will please return him to the above address and be rewarded.

LOST — IN WESTMOUNT, BETWEEN Greene and Metcalfe avenue, lady's gold nose glasses. The finder will be rewarded by returning them to 349 Metcalfe ave., Westmount.

LOST — A GOLD CRESCENT BROOCH, set with pearls, at Academy or Windsor Hall, or between Mackay and Victoria streets. Please return to Star Branch Office. Reward.

SITUATIONS WANTED.

WANTED — LADIES TO ENGAGE RELIable cooks, housemaids, general nurses, with excellent references. Apply to Mrs. Jacobson, 64 Crescent st.

WANTED — A SITUATION AS WORKING housekeeper by an experienced woman who has managed her own house, but who has not hitherto been at service; country position preferred. Address O. 3401, Star Office. 227 tf

WANTED — JOBS OF PAINTING, PAPER hanging, decorating, kalsomining, glazing, etc., by an experienced workman; best references. Charges moderate. Address Charity Organization Society, 98 Bleury st. Tel. Main 1412. 29 14

WANTED — POSITION AS NIGHT WATCHman or any place of trust; best of references. A, 577, Star Office. 31 6

WANTED — GOOD WORKMEN CAN BE had at the Old Brewery Mission. Tel. Main 2911a. Prompt attention. 31 6

WANTED — BY A RESPECTABLE WOMAN work by the day, either washing or ironing. Address 758 Dorchester st. 33 3

WANTED — A SITUATION BY A MIDDLE aged man as a designer in woollen mills, in worsted goods; 25 years experience in old country. 249 St. Hypolite st., Montreal. 33 6

WANTED — BY DRESSMAKER, EXPERIenced dressman and designer, position; suited to live city trade. S., 244 W. 16th st., New York, N. Y. 33 3

WANTED — POSITION BY A YOUNG lady as stenographer and typewriter; can furnish the best of references. L. 885, Star Office. 33 6

WANTED — POSITION AS STOREMAN OR clerk in a grocery store by a married man, with twelve years' experience. Address John Richmond, 98 Bleury st. 33 6

WANTED — FAMILY WASHING, ALSO gentlemen's laundry done at 464 Guy st., above St. Catherine st. 34 3

WANTED — BOOKKEEPER, 33 YEARS OF age, 15 years experience, desires situation, permanent or temporary; best of references. Address O, 953, Star Office. 34 3

WANTED — BY A CHINESE BOY POSItion as assistant to cook in private family, where he may learn English. Apply 25 Richmond square. 34 2

WANTED — POSITION BY ENGLISH nursery governess; good city references. Apply 270 Bleury st. 34 3

WANTED — POSITION BY EXPERIENCED English nurse; good city references. 270 Bleury st. 34 3

WANTED — A BELL CABINET GRAND piano, largest size, extra fine tone. Will be sold for $145 cash. Apply Layton Bros., 144 Peel street, Dominion square. N. B.—Open Saturday evenings. 32 3 3aw

FOR SALE — SAFES AND VAULT DOORS, new and secondhand, large stock, moderate prices; repairs and removing. A. Ahern, Montreal Safe Works, 390 St. James st., Telephone Main 813. 188 eod tf

FOR SALE — TO INVALIDS. ADJUSTABLE bed-side reading tables, rolling chairs, bed rests, bed trays for breakfast in bed, vapor baths, cabinet bidets, and all kinds of furniture for the sick room. R. E. Painchaud, 208 St. Lawrence st., opposite the market. 21 12 3aw

FOR SALE — ONE NATIONAL CASH REgister, in good order. Apply Grand Union Hotel. No. 1912 Notre Dame st.

FOR SALE — GREAT BARGAINS AT Leach's piano rooms, 2440 St. Catherine st., in first class secondhand upright pianos, for people having from $125 to $175 cash. Call and get first choice. Open evenings. N. B.—New genuine Morris upright pianos, cheap for cash or $7.00 monthly.

FOR SALE — FAMILY LEAVING THE city will sell for $135 cash, their beautiful Heintzman upright piano, stool and scarf. Address immediately, M. 7519, Star Branch Office. 35 6

FOR SALE — AT HALF PRICE BEAUTIFUL diamond jewellery, diamond brooches, watches, shell combs, silverware, beautiful leather purses, card cases, at Dickson's, 2257 St. Catherine st. 35 3

FOR SALE — COOKING STOVES AND ranges, 40 p. c. off, at 448 St. Paul st. 35 2

PUPILS WANTED.

WANTED — PROF. COOKE TEACHES shorthand, day and evening. Quickest method. Typewriting. $1 monthly. 5 Closse st., St. Catherine west. 34 2

WANTED — PUPILS. A SELECT FEW young people to commence the study of French; class to be formed at once. Apply for particulars. L, 7402, Star Branch Office. 34 2

WANTED — MRS. CHARTRAND, 944 ST. Denis, pupil Ingres-Coutellier School, teaches French by Berlitz method. Rapid and successful. 31 3eod

FOUND.

FOUND — A SLEIGH ROBE ON DORCHESter st. Owner can have same by applying at 26 St. David's lane and paying for this advt.

ROOMS TO LET.

ROOMS — FOUR NICELY FURNISHED, ON bathroom flat, privileges of housekeeping; private family. Apply to 64 Crescent st. Tel. Up 2455.

ROOMS — TWO BRIGHT, NEWLY FURnished rooms, on bath flat, hot water, electric light. 22 Emery street, off St. Denis, near St. Catherine. 34

JOHN MURPHY & CO.

After Stock-Taking Bargains!

An assortment of Children's White Reefers in Bedford Cord and Nap, trimmed bear plush, were $2.75 and $3.00, to clear at **$1.45.**

Three Odd Lines of Children's Long White Coats, beautifully trimmed with bear plush, with and without capes, were $2.65, $2.75 and $3.25, to clear at **$1.95.**

A line of Ladies' Colored Wool Fascinators, were 95c, $1.00, $1.15, to clear at **39c.**

A line of Ladies' Long Raglan Coats, in Drab Beaver Cloth, Parisian Models, very fine garments, marked prices range from $38.50 to $120.00, to clear at **HALF PRICE.**

A table of Men's Furnishings, comprising Silk Mufflers, Neckties, Gloves, Braces, House Coats, Silk Handkerchiefs, Colored Shirts, Boys' and Men's Caps, etc., to clear at half-price, less 10 per cent. extra, which means a dollar's worth for **45c.**

25 Doz. Men's and Women's Lined Kid and Mocha Gloves, in all styles, plain and fur tops, were $1.25, $1.50 and $1.75, to clear at **89c.**

Country Orders Carefully Filled.

JOHN MURPHY & CO.,

2341-2343 St. Catherine Street.

TERMS CASH. Corner Metcalfe Street. TEL. UP 2740

35ty1



Delicious and **Nutritious**

The three staffs of Life: Wheat, Corn and Rice, are so perfectly proportioned and blended that Aunt Jemima's Pancakes are a perfect food, easily digested yet of exquisite flavor.

No trouble to prepare, just mix the flour with cold water and milk and bake. Try it.

Rose & Laflamme, Montreal,
SELLING AGENTS. 35 1

Refreshing Sleep

COMES WHEN

Milburn's Heart and Nerve Pills

ARE USED.

Miss Margaret Brown, 627 Colborne St., London, Ont., says:—"My mother has been afflicted with nervousness and general debility for a long time. She suffered a great deal with insomnia, and found it almost impossible to sleep.

"I went to W. T. Strong's drug store and got a box of Milburn's Heart and Nerve pills, which she took, and derived so much benefit from them that I bought another box for her. They have done her a wonderful lot of good, making her nervous system much stronger, giving her restful sleep, and removing many other symptoms which previously distressed her.

"I can truly say that these pills are a great remedy for any one suffering from weak nerves, general debility, sleeplessness or heart trouble."

Milburn's Heart and Nerve Pills are 50c. a box or 3 for $1.25, at all druggists.

Professor Laurentie's Lecture.

Professor Laurentie, at Laval University, last evening had a large class to follow his appreciation of the criticisms made by the class on the character of Pauline, in Corneille's "Polyeucte.' He had read six hundred pages of those criticisms, and expressed great satisfaction with the work accomplished. He then went on to criticize some points in the work. He warned his hearers against certain uses of synonyms, which are often interchanged. He also advised against the use of periphrases, old and worn out metaphors, stereotyped expressions, and especially exclamatory sentences and apostrophes. Digressions were also to be avoided; they might be permitted in conversation, but in writing the merit lies in following up the idea closely. The professor then entered upon the study of the character from a psychological point of view. The evolution of her love for Severus from ardent love to forgetfulness and, finally, on his return indifference, and on the other hand the gradual change of her sentiments towards the hero of the play, from indifference to interest, then admiration, and finally to an ardent love which increases as the hero's chacter becomes more favourably developed, was a true product of comedian genius.

On Wednesday Mr. Laurentie will lecture on Joseph de Maistre.

The Late Mr. James O'Shaughnessy.

The funeral of Mr. James O'Shaughnessy, of No. 40 Emily street, took place yesterday, from his late residence, to Cote des Neiges Cemetery. St. Lawrence Court of the Catholic Order of Foresters, and Branch No. 1 of the C.M.B.A., to which deceased belonged, were well represented in the cortege. Among those present were: Messrs. James O'Shaughnessy, son; T. O'Shaughnessy, brother; A. Pelton, J. Slattery, brothers-in-law; P. H. Kissane, Malone, N.Y.; J. J. Kissane, Rutland, Vt.; J. S. Kissane, Chateaugay, N.Y., cousins; J. P. Nugent, M. Hughes, D. O'Shaughnessy, Joseph McLaughlin, T. McColl, M. Shaughnessy, Captain Loye, Jno. Scanlan, M. Wright, Jno. Hoolihan, T. W. McGuire, ex-Detective Cullen, M. Delahanty, James Howard, M. J. Flanaghan, chief ranger; Ed. Elliott, Lieut. Quinn, E. C. McClanaghan, Dr. Curran, W. F. Clough, J. Cooney, and E. C. Cavanagh.

Rev. Dr. Smith Will Preach.

The Rev. C. Ernest Smith, D.D., D.C.L., rector of the Church of St. Michael and All Angels, Baltimore, Md., U.S., is in the city, tfhe guest of Mr. A. Gibb McArthur, at 200 University street. Dr. Smith has just arrived from Quebec, where he has been for the past few days as the guest of the Bishop of Quebec, preaching at the English Cathedral last Sunday. On Ash Wednesday, Dr. Smith will preach at the Church of St. James the Apostle at 11 a.m., and at Holy Trinity Church at 8 p.m.

CHINESE NEW YEAR IN KNOX CHURCH

Four Hundred Chinese Who are Students in Various Sunday Schools, Took Part.

Knox Church held a large and deeply interested gathering last night, the occasion being a celebration of the Chinese New Year.

There were present about four hundred Mongolians who constitute the Christian classes of the various denominations. They were the guests of the evening, and occupied the centre of the hall, while at the edges and grouped in the rear were friends of the movement and the many teachers who assist in the work. The Chinese present displayed a great interest in everything and assisted in the entertainment with vocal and instrumental selections. Rev. James Fleck, pastor of Knox Church, presided. The opening prayer was given by Rev. James Patterson.

Rev. Dr. Thompson, who has charge of the Chinese Missions in Montreal, spoke to those present both in the English and Chinese tongues. Rev. Dr. Thompson spoke in the highest terms of his charges and said that the Chinese were intelligent, industrious and honest, and were deserving of far better treatment than accorded them. He further said that the Dominion Government should be asked to treat the Chinese in Canada with the same freedom as enjoyed by the British subject in China.

Chinese missioner also stated that the Home Mission Committee of the Presbyterian Assembly of Canada, decided last week to establish its first mission in the neighbourhood of Canton.

Others who spoke were: Rev. Dr. MacVicar, Rev. J. C. Holden, Superintendent Robertson, of Knox Sunday school; Mr. Geo. B. Capel and J. McD. Haines.

The Chinese Christian Endeavour Society sang a number of hymns in English and also in their own language. An orchestra composed of string instruments added to the enjoyment of the occasion by the selections rendered. Refreshments, which included many Chinese sweatmeats, were served at the conclusion of the programme.

HEART FAILURE

The Great Number of Cases of Sudden Death from this Cause, makes the following Story of the Greatest Importance.

How often are these awful words "Heart Failure" spoken or written in explanation of a sudden and unexpected death!

There are many who although still alive are hanging over the brink of the grave every moment. The slightest reason may in a twinkle of an eye bring their lives to a sudden stop.

Much of the palpitation and other forms of Heart Trouble is caused directly by the Stomach, and the following letter explains one man's painful predicament in this way and how he was cured.

Mr. A. D. Miller, of Wilberforce, Ont., writes:

"For four years previous to the summer of 1900, I had been troubled with Dyspepsia and Indigestion. During the summer of 1900, my doctor treated me for Liver Complaint, but instead of getting better I was gradually growing worse.

"My appetite was very irregular and I would bloat very much after eating. I also had Palpitation of the Heart and sometimes my heart was so bad that I could not sleep at night at all on account of its beating so hard. I was very much run down and very weak, in fact I was hardly able to get around.

"I heard of Dodd's Dyspepsia Tablets and began to use them, and before I had used half a box I was greatly improved.

"I continued, and in a very short time was completely cured. I was well and felt like a new man. My heart trouble disappeared altogether and I have not the slightest trace of it since."

Mr. Miller was cured to stay cured. He didn't get sick again when he stopped using Dodd's Dyspepsia Tablets, for they had cured him completely and permanently. Much of the Heart Failure is caused by bad stomach action.

Dodd's Dyspepsia Tablets cure all forms of Stomach Trouble. 35 1

TO SPEND $23,000,000 ON IMPROVEMENTS

The Decision Approved by the Canadian Pacific Directors.

HOW MONEY WILL BE SPENT

The Issue of $20,000,000 of New Stock—The Ordinary Dividend Declared.

A meeting of the directors of the Canadian Pacific Railway was held yesterday afternoon, Sir Thomas Shaughnessy presiding, and the following members of the board being present: Messrs. R. B. Angus, W. D. Matthews, C. R. Hosmer, E. B. Osler and Mr. Chas. Drinkwater, secretary.

A dividend for the half year ended December 31, was declared, the rate being the same as paid for the previous 6 months, 2 per cent. on the preferred and 2½ per cent. on the common stock.

According to a circular issued by the president after the meeting, $23,500,000 is the estimated cost of the improvements the company will make in its system, including the shops in the east end, new equipment reduction of grades, double tracking and construction of elevators and terminals. Of the amount $10,000,000 will be devoted to new motive power and additional rolling-stock, and $6,500,000 for the reduction of grades and improvement in the permanent way.

PRESIDENT'S CIRCULAR.

The following is the circular issued by the president, addressed to the shareholders:

"The extraordinary expansion of the company's business during the last six or seven years, and the apparent certainty that the volume will continue to increase year by year, renders it essential that the company should, with the least possible delay, provide such additional rolling stock and other facilities as may be required for the prompt and efficient handling of its traffic.

"The gradients and alignment on the busy sections of the system should be substantially improved, so that the large and increasing tonnage may be moved with the economy requisite for the best results.

INCREASE OF CAPITAL.

"In view of the present and prospective net earnings of the company, the directors feel justified in proposing that the money required for these purposes be secured by an issue of ordinary capital shares rather than by other means, and, therefore, they recommend that the ordinary share capital be increased by the amount of $19,500,000.

"The directors consider that it is due to the shareholders of the common stock that they should be given the privilege of subscribing for the new stock at par, in the proportion of thirty per cent. of their respective holdings of the outstanding common shares, on the closing of the books in London, Tuesday, February 18, and in New York and Montreal Monday, March 3, 1902, and a resolution to that effect will be submitted to the shareholders for their approval.

HOW IT WILL BE EXPENDED.

"It is intended that the money thus raised shall be expended for the following purposes:

Locomotives, cars and other equipment, $10,000,000.

Enlargement of construction and repair shops at Montreal and other points on the system, $2,000,000.

Reduction of grades, improvement of alignment and second track where required, $6,500,000.

Additional grain elevators, terminals, business and passing sidings and other facilities, such as are being provided from month to month to meet the requirement of the company's business, $4,000,000.

"These estimates over-run the amount of the contemplated issue of stock at par, and, therefore, to make up the balance and, in order that the company's property may be benefited to as full an extent as if the shares had been sold at a premium in the open market, it is proposed that an amount equivalent to about 15 per cent. of the issue or three million dollars be appropriated from the surplus earnings fund, to be expended for the purposes above named, in addition to the proceeds of the sale of capital stock. After appropriating this amount and providing for payment of the dividends just declared on the preference and common shares there will be still $8,600,000 in the surplus earnings fund.

PAYMENT OF STOCK.

"The subscription price of the new stock will be payable at the Bank of Montreal, London, New York and Montreal, as follows: Twenty per cent., or $20 per share on subscription and the same June 27, August 27, October 27, and December 27, 1902.

"No interest or dividend will be allowed on the payments made previous to July 1, or on advance payments, but all shares fully paid as above stipulated, will take rank for dividend with existing shares for the half year ended December 31, 1902.

"No fractional shares will be issued, but rights may be assigned, and for this purpose, a blank form will be provided.

"Holders having rights for fractions of shares should make such adjustment of their holdings by purchase or sale with other shareholders direct or through brokers as will make the whole shares."

Funeral of Mrs. Seath.

The Rev. J. Edgar Hill, pastor of St. Andrew's, officiated at the funeral of Mrs. David Seath, which took place yesterday afternoon from the family residence, No. 63 McGill College avenue. The offices of the Harbour Board closed during the hours of the funeral, and the service was largely attended by Commissioners and members of the staff, of which Major Seath is secretary. The chief mourners were Mr. David Seath, Messrs. Percy and Stephen Seath, sons; Mr. John Kay, brother; Mr. Wm. Seath, brother-in-law; Lieut.-Col. Massey, brother-in-law; Mr. David Kay, cousin, and a number of nephews.

The Harbour Board was represented by Hon. Robert Mackay, chairman, and Messrs. Jas. Crathern and E. H. Lemay. Lieut.-Col. Burland, Messrs. Chas. Gurd, Thos. Ligget, Wm. Stanway, A. F. C. Ross, were also present.



Cured of Piles.

Mrs. Hinkley, Indianapolis, writes: "The doctor said it must be an operation costing $800, and little chance to survive. I chose Pyramid Pile Cure, and one 50 cent box made me sound and well." All druggists sell it. It never fails to cure any Rind of Piles. Try it. Book on "Piles, Cause and Cure," free by mail. Pyramid Drug Co., Marshall, Mich. 35 2 eod



Mrs. Annie McKay, Chaplain Sons of Temperance, 326 Spadina Ave., Toronto, Cured of Severe Female Troubles by Lydia E. Pinkham's Vegetable Compound.

"DEAR MRS. PINKHAM:—Being a mother of five children I have had experience with the general troubles of my sex. I was lacerated when one of my children was born and from that hour I date all my afflictions. I found that within a few months my health was impaired, I had female weakness and serious inflammation and frequent flooding. I became weak and dizzy but kept on my feet, dragging through my work without life or pleasure. A neighbor who had been helped by taking **Lydia E. Pinkham's Vegetable Compound** insisted that I take at least one bottle. I did so and felt so much better that I kept on the treatment. For seven months I used the Compound faithfully and gladly do I say it, health and strength are mine once more. I know how to value it now when it was so nearly lost, and I appreciate how great a debt I owe you. The few dollars I spent for the medicine cannot begin to pay what it was worth to me. Yours very truly, MRS. ANNA MCKAY, Chaplain Sons of Temperance."

$5000 FORFEIT IF THE ABOVE LETTER IS NOT GENUINE.

No other female medicine in the world has received such widespread and unqualified endorsement. Refuse all substitutes.

Mrs. Pinkham invites all sick women to write her for advice. She has guided thousands to health. Address, Lynn, Mass.

CANNERS TO FORM AN ASSOCIATION

A Number Met in the City Yesterday for the Purpose.

WILL MEET AGAIN IN APRIL

The Canned Goods of This Province Command Smaller Prices Than Those of Ontario.

A meeting took place yesterday at the Richelieu Hotel, with the object of forming a Canners' Association, for this province. Among those in attendance were Messrs. Eusebe Lorrain and Wilfrid Lorrain, of L'Abord a Plouffe; George Lauzon, manager St. Eustache Canning Company; D. Binette, St. Eustache; James B. Campbell, Acme Can Works, Montreal. Several other canners wrote, stating that they found it impossible to attend, owing to previous engagements, while some who had signified their intention of being present were kept back by the storm of Saturday, which tied up the electric railways in several directions.

The object of the proposed association was discussed. It was agreed that the canned goods, fruits, vegetables, etc., grown in this province were fully equal to those raised in Ontario. So far as tomatoes are concerned, those raised in this portion of Canada are firmer and of better flavour than those raised in the West, yet the canners have to accept five cents less per dozen for their goods than is obtained by the packers from the sister province. The difference between the prices obtained by the canners in Quebec, and those obtained by the big seven establishments in Ontario is even greater. There has never been any claim that the goods were superior, but the Western firms have acquired the reputation. The trouble with the canners here is that when they go to the wholesale grocers, to offer their goods, they are told that some other firm has sold at a rate five cents lower than the one they ask, and are often compelled to sell at a low rate, or lose the sale altogether. If an association were formed, they might meet and discuss prices, contracts and the advisability of turning out certain classes of goods.

Those present agreed in saying that the first thing necessary for obtaining proper recognition for goods canned in this province is that only the very best goods shall be placed on the market. In years past, one or two canners have placed some inferior goods on sale, and this has operated to the great detriment of all canners from this province.

After full and free discussion of the different points raised, those present determined to communicate with all the canners in the province, and to call a meeting for some time in April, the exact date to be fixed to suit the convenience of the canners.

The "Implement" Duty.

From Mr. Sifton's speech at Killarney, February 4, 1902, the Winnipeg Free Press contains this summary dealing with American agricultural instruments:

"Mr. Sifton told how the United States manufacturers, even with the present duty, were exporting largely to Manitoba and Ontario, and the competition for the trade between American and Canadians was very keen. The Americans, he said, were gaining this trade. If the tariff was taken off the Canadian factories would close. (A Voice—'Let them close.") Mr. Sifton said American binders and mowers were even now driving Canada's trade in this line out of other markets. Agricultural implements in the United States could be manufactured cheaper than in Canada. If this duty was removed the Canadian factories would close and then the Americans would form a combine and when the Manitoba farmer wanted to buy a binder or any other implement he would have to go to the agent of the combine. Then he would be named a price and if he did not like that price he could simply do without the implements." (Prolonged cheers.)

Help Wives of Soldiers in Africa.

A meeting of the Soldiers' Wives' League was held yesterday at the Victoria Rifles Armoury, Mrs. Busteed in the chair. Those present were: Mrs. Gordon, Mrs. Steele, Mrs. Frank Bond, Mrs. Hibbard, Mrs. Ostell, Mrs. Armstrong, Mrs. H. S. Birkett and Miss Costigan. A number of cases were considered. It was also decided to hold a meeting at half-past ten o'clock on the first Monday of each month. The families of members of the last Canadian contingent who need help are requested to apply in person or by letter at these meetings, when their cases will be enquired into and assistance given when necessary.

St. Mary's College.

The students of St. Mary's College, last evening gave a very enjoyable dramatic and musical entertainment, at which many of the clergy were present. The piece given was the five-act comedy "La Peinture de mon oncle," in five acts, by Labreche. Haydn's Trio, Messrs. J. J. Goulet, J. B. Dubois, and E. Lavigne, rendered some artistic selections during the entr-actes.



LOOKING for MEN With MONEY

If you want good returns for your money, combined with absolute safety, write for full particulars to

MUTOSOOPE,
P.O. Box 609, Montreal
32tf

When you

Buy Spoons

knives, forks, etc., buy reliable brands, even if they do cost a little more. They are worth the difference. Our trade-mark ensures unquestionable quality.

"1847 Rogers Bros."

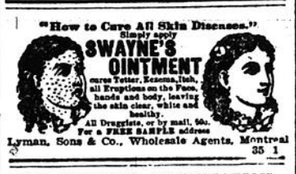
Made only by
The Meriden Britannia Co.

35 1

MAGIC BAKING POWDER

PURE AND WHOLESOME.
ONE POUND CAN 25¢
LONDON ENG. E.W. GILLETT TORONTO, ONT. CHICAGO ILL.

35 1



35 1

THE WORK OF COLONIZATION.

Concert Held by Journalists in the Theatre des Nouveautes.

A concert was held, Sunday evening, in the Theatre des Nouveautes, on behalf of the colonics in the north of the province, which was organized by newspaper men of the French-Canadian press. Mr. Godfroy Langlois, president of the society of journalists, opened the entertainment by explaining the nature of the work in progress amongst the colonists and thanked the citizens of Montreal for the generous assistance they had extended in the interests of education.

Hon. Mr. Gouin, Minister of Public Works and Colonization, in the course of an address said colonization was the one great factor to make a great nation out of Canada, and to make Canadians a great people. He had travelled all over Europe, and had nowhere seen a soil as fertile as that of Canada, or a more intelligent population.

The musical portion of the entertainment included a song by Mr. Cinq-Mars, of Quebec; a violin solo by Mr. P. Farges, a student of the Paris Conservatory; a recitation, by Mr. Dane; and a trio by Messrs. Lavigne, Goulet and Dubois; and a tenor solo by Mr. Belanger.

Mr. L. O. David brought the evening to a close by an address on patriotism and colonization.

NIGHT REFUGE.—The following is a report of St. Bridget's Night Refuge for the week ending February 9th: Males, 288; females, 54; Irish, 183; French, 125; English, 21; Scotch and other nationalities, 13. Total, 342. All had lodging and breakfast.

Piles To prove to you that Dr. Chase's Ointment is a certain and absolute cure for each and every form of itching, bleeding and protruding piles, the manufacturers have guaranteed it. See testimonials in the daily press and ask your neighbors what they think of it. You can use it and get your money back if not cured. 60c a box, at all dealers or EDMANSON, BATES & Co., Toronto.

Dr. Chase's Ointment

The Belfast Warehouse.

Dress Goods

REDUCED.

THREE lines illustrating the increased value of your dollars while this sale lasts.

Checked Tweeds in pretty color combinations of brown and white, blue and white, gray and white, black and white. Regular price 50c, for . . . **25c**

All Wool Cheviots in shades of blue, brown, gray and red. Regular price 65c, for . . . **44c**

54 Inch BLACK CHEVIOTS in three qualities, selling at $1.00, $1.25 and $1.35. Our price for all . **68c**

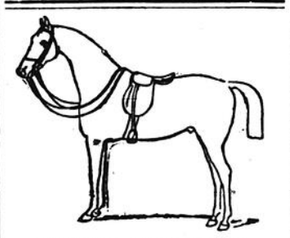
☞All lines of Dress Fabrics reduced until the 15th inst.

Mail Orders Filled.

Haycock & Dudgeon,

2457 St. Catherine St.

(Near Drummond.)



HARNESS.

This department of our business is larger and more completely equipped than any in Canada.

The materials used

ARE THE VERY BEST PROCURABLE.

Our styles are the newest and differ from ordinary factory harness. We make harness for every purpose, and sell to harness dealers at prices that leave them handsome margins of profit.

Send for catalogue and our special prices to dealers.

E. N. HENEY & CO.

333 & 335 St. Paul Street.

Our travellers visit all parts of the Dominion.

17 6 1aw

HUMANITY TO ANIMALS.

The Protestant Schools Will Devote Some Time to Its Inculcation.

Humanity to Animals will form a subject of the usual course in the various schools under the care of the Protestant School Commissioners. Some time ago, Rev. Mr. Harris, on behalf of the Canadian Society for the Prevention of Cruelty to Animals, had an interview with the School Commissioners on the subject, and yesterday at the regular meeting of the S. P. C. A. it was announced that half an hour each day would be devoted to moral instruction, which will include humanity to animals. A sub-committee had also been instructed to approach the Roman Catholic School Commissioners on the matter, and a report is daily expected.

This meeting was held in the Society's office and the following members of the executive were present: Messrs. Charles Alexander, president; George Gillespie, vice-president; Rev. T. Harris, James Torrance and J. P. Cleghorn.

The inspectors reported the following work done during the past month: Convictions, 5; warnings given, 37; special cases attended to, 22; animals destroyed, 18; animals saved, 2; animals ordered off work, 19.

The Page-Hersey Company was accorded a vote of thanks for the sum of $100, which had been sent to the society.

Mrs. Lightbound, of Lindenbank, St. Lambert, gave a very enjoyable whist party at her home on Thursday evening, at which about twenty guests were present. First prizes were won by Mrs. Hooper and Mr. Bourne.

Children Cry for CASTORIA.

Scroggie

Quite an Accumulation of Remnants.

Conveying eloquent testimony of the extensive business done during the month of January, web after web of goods were sold down to short lengths. All to be cleared out this week

At 20 Per Cent. Discount.

Remnants of Flannel, Flannelette. Ginghams, Prints and Muslins.

Woodenware can be Bought Here Below Value.

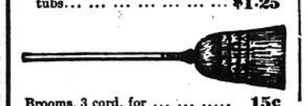
Chopping Bowls,... . ... 4c



Rolling Pins, with revolving handles 5c
Basting Spoons... ... ... 3c
Roller Towel Racks... ... . 5c
Kneading Boards, from 12½c to.. 65c
Potato Mashers... ... ... 3c



Wash Tubs, good size... ... . 55c
Wash Tub Stands (will hold 2 tubs... ... ... $1.25



Brooms, 3 cord, for 15c

Curtain Stretchers, with brass pins, size 6 ft. x 12 ft..... $1.25



Wringers, solid rubber rollers, ball bearings, worth $5.00; for $3.75



Step Ladder, made of hard wood, with pail rest. Per foot... ... 15c

To-morrow the Beginning of Lent.

Excellent assortment of suitable foods for fast days.

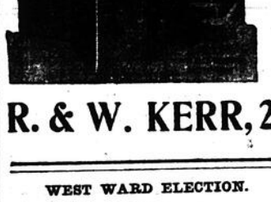
Sardines, 5c, 12½c, 15c, 25c and 35c tin.
Imported Fresh Herrings, 10c tin.
Imported Kippered Herrings, 12½c tin.
Herrings in Tomato, Shrimp or Anchovy Sauce, 12½c tin.
Shredded Codfish, 3 packets for 25c.
Boneless Cod Fish, 2 lb. blocks, 7½c lb.
Clams and Clam Chowder.
Potted Shrimps, 15c tin.
Mackerel, 15c tin.
Pink Salmon, 10c tin.
Clover Leaf Salmon, 15c tin.
New Lobsters, 30c tin.
All the popular cereal foods at low prices.
Fruits and Vegetables—large variety, in cans and glass.
Macaroni, Vermicelli and Italian Paste.

Newest Varieties of Valentines.

Ranging in price from 1c upwards. Appropriate quotations—humorous and sentimental. Nothing of an objectionable character.

W. H. Scroggie, Corner University and St. Catherine Sts.

"Mount Royal" Vapor Bath



The efficacy of Turkish and Vapour Baths is well known, for use in the relief of rheumatism, sciatica, lumbago, grippe and other ills; but time and expense will not always permit of the enjoyment of their benefits. "The Mount Royal Bath" is entirely portable, folding to take but little space, while not in use, and can be used at home, costing but a couple of tablespoonsful of spirits for each time used.

Vaporizer may be used as either outside or inside heater. Descriptive circulars mailed. Selling agents,

R. & W. KERR, 2230 St. Catherine St,

35 1

WEST WARD ELECTION.

Meeting Called for To-morrow Morning to Nominate a Candidate.

A meeting of the electors of the West Ward will be held in the Board of Trade hall to-morrow at 11 o'clock to consider the question of insurance and fire protection, and to nominate a candidate for election as alderman in place of ex-Alderman McBride.

Fire on Fort Street.

Fire broke out yesterday afternoon between three and four o'clock in the residence of W. A. Fleming, of 59 Fort street, and did damage to the extent of $1,500, including clothing, household furniture, and other articles. The loss is fully covered by insurance. It took the western division of the fire department about half an hour to get the blaze under control. The cause of the fire is not known.

A fire also occurred at 5.45 o'clock in the restaurant of Levi D. Gagnon, of 1739 St. Catherine street. The blaze originated in the kitchen, and was extinguished before much damage had been done.

Will Hold a Conference.

A conference on savings systems, including penny savings banks, stamp saving system, etc., will be held at the Y.W.C.A., Dorchester street, on Wednesday afternoon, February 26th, at four o'clock. It will be a joint meeting of the Charity Organization, Friendly Visitors, and affiliated societies of the Montreal Local Council. Lady Hingston will preside. Mr. McLean will read a paper, and the speakers will include Mr. M. G. Recorder La Rochelle, of St. Henri; Hebrew representatives, and others.

The Delivery of Grain.

A joint circular has been issued by the Canadian Pacific and Grand Trunk Railways to the effect that track delivery of grain received at Montreal will not be made, such consignments on arrival to be placed in the elevators of the company, subject to the usual charges.



DR. COWLING'S English Periodical Pills

Sure remedy for irregularities, a perfect regulator, giving reliable and sure results; invaluable in female ailments. $1 and $3 a box. Post paid to any address. MRS. COWLING, 61 Metcalfe street, near St. Catherine, Montreal. For sale by all Druggists. 199 158 eod

The Cemetery Company's Trustees.

The shareholders of the Mount Royal Cemetery Company, composed of members of the various Protestant denominations, met yesterday afternoon in the office of the secretary-treasurer, Mr. George Durnford, to elect the number of trustees to which each denomination is by law entitled. The following were elected:

Church of England—Messrs. Richard White, J. P. Cleghorn, G. F. C. Smith, Henry Bulmer, James Crathern, Alfred Joyce, S. C. Shorey, and John Macfarlane.

Presbyterian Church—Hon. A. W. Ogilvie, Messrs. Jonathan Hodgson, A. Macpherson, W. McGibbon, James Tasker, G. S. Brush, David Morrice, and Daniel Wilson.

Methodist Church—Mr. T. D. Hood and Hon. J. K. Ward.

Congregational Church—Mr. Charles Alexander.

Baptist Church—Mr. C. S. J. Phillips.

Unitarian Church—Hon. G. W. Stephens.

Brotherhood of St. Andrew.

A meeting of the city chapters of the Brotherhood of St. Andrew will be held in the schoolroom of St. Martin's Church, St. Urbain street, on Tuesday evening, at 8 p.m. A large attendance of those interested in the work of the Brotherhood is expected.

PILES THAT ITCH

or any kind of piles can be cured by using Dr. Cowan's Herbal Ointment. It acts instantly, allays all inflammation and heals the parts. Don't neglect to keep the bowels open, as this gives the ointment a chance to act. It's a positive cure. 50c at Druggists, or postpaid from the G. & M. Co., Limited, 121 Church st., Toronto. M 1

All notices of Births, Marriages and Deaths must be endorsed with the names and addresses of the persons sending same.

BIRTHS.

BARBER—At Cornwall, on February 3rd, the wife of C. H. Barber, Toronto Paper Co., of a son.*

BASSERMANN—On the 8th inst., at Hillside, Ste. Anne de Bellevue, the wife of Fredk. Bassermann, of a son.

DICK—At Moore's Mills, Charlotte, N.B., on January 30th, to Mr. and Mrs. Charles Dick, a son.*

DOBSON—At Campbellton, on January 28, to Mr. and Mrs. G. Dobson, a daughter.*

DUNLOP—On the 1st inst., to the wife of W. G. Dunlop, a son.*

ELKIN—At Chatham, January 29th, to the wife of W. J. Elkin, a son.*

HUGHES—At St. Mary's Road, Charlottetown, P.E.I., on Friday, January 24th, to Mr. and Mrs. James Hughes, a daughter.*

LEBLANC—At Memramcook, on January 31st, to Mr. and Mrs. H. T. LeBlanc, a daughter.*

RICHARD—At Richibucto, on February 1, to Mr. and Mrs. P. R. Richard, a son.*

ROSSITER—At Alma, Albert County, on January 29, to the wife of John Rossiter, a son.*

SHEA—At 55 Barre street, on February 7, a son to Mr. and Mrs. M. Shea.

MARRIAGES.

ANNETT-CLARK—On February 10th, at St. Edward's Church, this city, by Rural Dean Sanders, Frederick W. Annett to Julia E. Clark, daughter of David Clark, Esq., of Gaspe.

BLACK-WILKINS—On the 4th inst., at the residence of Mr. George B. Burnett, agent I.C.R. station, Dorchester, by Rev. W. Harrison, Venning Black of Dorchester, to Mrs. Susan A. Wilkins, of Quincy, Mass.*

BRODIE—LeSUEUR—On the 11th inst., at the residence of the bride's parents, Laval avenue, by the Rev. G. Osborne Troop, rector of St. Martin's, P. W. Brodie, son of the late Mr. Hugh Brodie, to Beatrice Marie S., only child of Mr. and Mrs. J. T. LeSueur. 35 2

DOBSON-BUGLEY—At Amherst, on the 3rd of February, by Rev. W. E. Bates, Miss Julia E. Bugley, of Tidnish, and W. G. Dobson, of Cape Spear.*

DUFRESNE-VILLENEUVE—At St. Mary's Church, Williamstown, on February 4th, by Rev. Dean Twomey, John F. Dufresne to Miss Villeneuve, both of Lancaster.*

FYCKES-WERT—At the Methodist parsonage, Moulette, on January 29, by the Rev. A. E. Runnells, James Benjamin Fyckes, of Northfield, to Emma, daughter of Adam Wert, of Northfield.*

HIGGINSON-HIGGINSON—At the Church of Holy Trinity, Hawkesbury, on February 4th, by Rural Dean Phillips, assisted by the Rev. A. B. Higginson, M.A., brother of the bride, Dr. Charles M. Higginson, of L'Orignal, to Jane Elizabeth (Jane), second daughter of James G. Higginson, of Hawkesbury.*

JAMIESON-McKAY—At Brookline, Mass., on January 8th, by Rev. Dr. Archibald, Norman S. Jamieson to Sadie McKay, daughter of Mr. Hugh McKay, East New Annan, N.S.*

McARTHUR-McRAE—At Emerson, Man., on December 25th, by Rev. D. H. Jacobs, A. G. McArthur to Miss Mary McRae, formerly of Maxville.*

OLSON-BERGQUIST—At Rossland, B. C., on January 25th, by the Rev. A. M. Sanford, Erick J. Olson and Anna Victoria Bergquist.*

PERRAM-DUGGAN—At St. Mary's Cathedral, on February 6th, by the Rev. Father Collins, Mr. John Perram to Miss Hattie Duggan.*

POIRIER-BEAUCHAMP—On the 4th inst., in St. Ann's Church, by the Rev. Father Portier, Elzear Poirier to Alice, widow of the late Pierre Beauchamp.

SNELLING-REDDINGTON—On the 4th of January, by Chas. A. Feyhl, J.P., at Boston, W. H. Snelling to Miss B. M. J. Reddington.

WALSH-CASEY—At the Church of the Immaculate Conception, Truro, N.S., on the 5th of February, by the Rev. Fr. Kinsella, P.P., David R. Walsh, of New Glasgow, N.S., to Teresa M. Casey, of Truro, N.S.*

DEATHS IN THE CITY.

CAMPBELL—At the Royal Victoria Hospital, on the 10th inst., James Campbell, aged 31 years. Funeral from his late residence, No. 12 Napoleon street, on Wednesday, at 2 o'clock, to St. Martin's Church. 34 2

CARROLL—At Kamouraska, Que., on the 27th January, Margaret Campbell, wife of M. B. Carroll, and mother of Mrs. F. J. Hatchett, of this city.

CROWE—In this city, at No. 754 Sherbrooke street, on the 10th instant, Margaret Agnes Jordan, aged 45 years, beloved wife of John Crowe. Funeral private. Funeral service in St. Patrick's Church, on Wednesday, at 9 a.m. 34 2

LAW—At 92 Charron street, on February 9, 1902, Ann Whytock, beloved wife of William Law. Funeral private. 34 2

MARSOLAIS—In this city, on the 10th instant, at the age of 10 years and 1 month, Marie Lydia Irene, beloved daughter of Dr. A. R. Marsolais. Funeral from her father's residence, 159 St. Denis st., at 9 a.m. Wednesday, February 12th, to St. James Church, and thence to Cote des Neiges cemetery. Friends and acquaintances are respectfully invited to attend without further notice. 34 2

MILLS—On Saturday, February 8th, of pneumonia, Robert Mills, in his 83rd year, father of J. W. Mills. Funeral private. 34 2

DEATHS OUTSIDE THE CITY.

DAVIES—At Stanstead, Que., on January 29th, the Rev. John Davies, for 46 years a minister of the Methodist Church in Canada, in the 72nd year.*

DORAN—On February 5th, at Ottawa, John Doran, aged 82 years.*

DOUGLAS—At Red Deer, N.W.T., on the 22nd of January, Margaret Ellen, dearly beloved wife of H. M. Douglas.*

GILLIS—At Moncton, N.B., on February 1, Daniel Gillis, aged 26 years, eldest son of Ronald and Florence Gillis.*

HALL—At Huntingdon, Que., on February 3rd, Mr. Edward Hall, wheelwright.*

HARKNESS—At Dewittville, Que., on the 2nd of February, Mr. Thomas Harkness, aged 68 years.*

HENERY—On February 2nd, at St. John, N.B., Charles Henery, in the 75th year of his age.*

HENESSY—At Mount Stewart, P.E.I., on January 22nd, Patrick E., only son of Mary and John Henessy, in the 30th year of his age.*

IRELAND—At Medicine Hat, N.W.T., on January 25th, Annie Wilson Ireland, aged 30 years and 7 months.*

MARTIN—At Valcartier, Que., on February 1st, Joseph Martin, youngest son of the late Francis Martin, of Valcartier.*

McKELL—At Saginaw, Mich., on January 30th, Alexander McKell, aged 61 years, formerly of Howick, Que.*

McKENZIE—At Moncton, N.B., on February 4, William McKenzie, aged 68 years.*

QUINN—At Windsor Mills, Que., on the 1st of February, Johanna, daughter of Barnard Quinn, aged 23 years.*

RICHARDSON—At Warden, Que., on the 2nd of February, Rhoda Martin, wife of L. E. Richardson, aged 66 years.*

SKINNER—On February 6th, at Ottawa, Thomas Skinner, aged 68 years.*

STEPHENSON—On February 3rd, at St. John, N.B., Susan J., wife of James A. Stephenson, in the 28th year of her age.*

TATE—At Sherbrooke, on January 30th, Milton Avery, son of Samuel R. Tate, aged 5 years.*

WHITE—At Kensington, Que., on January 22nd, David White, in his 61st year.*

For additional Births, Marriages and Deaths, see page 6.

BY BABBLING BROOKS
they talk of lady charlotte gelatine 35 1

ESTABLISHED 1840.
J. C. Wray & Bro.,
UNDERTAKERS,
290 Mountain, Tel. Up 2728.
123 St. Dominique, Tel. E. 117.
AMBULANCE HEADQUARTERS.

EARLY CLOSING!!!
The Big Store closes at 1 o'clock on Saturdays during February. The public will encourage this movement by making their purchases early.

FOOD FAIR NEWS.
Our Food Fair gains in popularity every day. It's an important showing of all the best and purest foods manufactured by celebrated makers the world over, practical demonstration of the most approved methods of preparing the various goods exhibited given all day long.
Thousands of SAMPLES DISTRIBUTED FREELY. TASTE and TRY our Coffee, Tea, Cocoa or Chocolate Free of Charge.
Musical Selections During the Day.
THE S. CARSLEY CO. LIMITED.
Notre Dame Street. Montreal's Greatest Store. St. James Street.
FEBRUARY 11th, 1902.

NOVELTIES IN
NEW WASH FABRICS



Hundreds of ladies visited this department yesterday and viewed with admiration the many gay fabrics that are already to hand for spring 1902.
The splendid assortment shows a rich blending of colors and dainty effects, that make them favourites already.
New Navy Dress Muslins in a large variety of selected designs, Special price 25c
New Fancy Dress Muslin Gingham, finished with heavy fancy lace stripes, latest colorings, Special price . . 30c
New Scotch Knicker Dress Ginghams, new shades of ox blood, pink, pale blue, Oxford, etc, Special price . . 32c

SPECIAL VALUES IN
STYLISH DRESS GOODS.
The big run we are having in the Dress Goods Department fully proves how quickly ladies are to appreciate good value. Hundreds of ladies are buying our special lines, some two, three dress lengths at a time, the materials being such remarkable value. Read

Dress Goods
Navy Blue Estamine Serge, made of fine quality wool, newest colourings. Regular 42c. Special 28c
Ladies' Cloth in stylish colourings, rich finish, in wide width. Regular 70c. Special 50c
Coloured Dress Poplin in pretty, seasonable shades; bright finish. Regular 67c. Special 50c

Black Goods
Black All Wool Estamine Serge, extra fine finish. Regular 45c. Special 28c
Black All Wool Eroma Cloth Dress material, bright finish. Regular 72c. Special 55c
Black Bengaline Dress Goods, all wool, fast black. Regular 70c. Special 50c



JACKETS AND COATS
REDUCED FROM 25 TO 75 PER CENT. OFF.
Most startling price reductions in Ladies' Jackets and Coats is no surprise at Carsley's. Remember every jacket and coat, including this season's importations, is reduced from
25 TO 75 PER CENT. OFF.
TWO EXAMPLES.
Ladies' 3-4 length jackets made of fine imported Beaver Cloth, double breasted, lined throughout mercerized, trimmed with velvet collar, buttoned pearl buttons. Regular value $9.75. Sale price . . $6.85
Ladies' 3-4 length coat made of fine Beaver Cloth in drab and fawn, lined silk, trimmed with fancy stitching, cut double breasted, with latest style collar. Sale price $9.35

New Embroideries
It's an interesting showing of new goods fresh from the celebrated looms of St. Gall and Herisan, the homes of "Hand Machine" made Embroideries.



Thousands upon thousands of yards of these Hand Machine Made Embroideries in exquisite designs on Cambric, Muslin or Nainsook, a right Royal Showing of spotlessly perfect goods, ranging in prices from 1C to 75C a yd.

Ladies' Vests



Ladies' Elastic Ribbed Union, natural colour Vests, high neck long sleeves, open front. Regular price 60c. Special . 44C
Ladies' Natural Combinations, high neck, long sleeves, ankle length.
Sizes 20, 28, 30, 32, 34,
Prices 70c, 70c, 82c, 88c, 98c

Blanket Coats



Boys' Blue Black Blanket Cloth Overcoats, red or pale blue trimming, and warmly lined with fancy lining, high storm collars, very manly garments. Special Sale price . $2.95
Boys' Blue Nap Reefer Coats, warmly lined and well finished. Special price . . $1.31
Boys' extra heavy cloth Reefer Coats, brass or black buttons, check tweed lining. Sale price $3.40

For the Lenten Season
It's necessary to have special cooking utensils during the Lenten season; here's one of the Big Store's specialties.
Fish Kettles



75 Heavy Tin Fish Boilers, with drain and cover, like cut, regular value $1.00. To-morrow . . 75C

A Little Fish List
Imported Fresh Herrings . . 12 1-2c tin
Herrings in Tomato Sauce . . 14c tin
Fresh Mackerel . . . . 18c tin
Clam Chowder . . . . 20c tin
Sardines in Oil or Tomatoes . . . . 4 1-2c tin

THE S. CARSLEY COMPANY, LIMITED.
MONTREAL.

The Ogilvy Store
STOCK TAKING.
We are very busy stocktaking. Therefore we cannot give you a detailed advertisement.

Special Value in Flannels.
GRAY FLANNELS, in plain and twilled, in light and dark shades, good widths, from 15c a yard up.
NAVY BLUE FLANNELS, in plain and twilled, from 25c a yard up.

Blouse Flannels.
BLOUSE FLANNELS, in plain colours, fancy stripes and designs, all the newest shades.
BLOUSE FLANNELS, from 10c per yard up.

Flannelettes.
A choice assortment of FANCY FLANNELETTES, for Wrappers and Blouses, from 12½c a yard up.

Blankets.
We have a few pairs of CANADIAN BLANKETS, various sizes and weights, slightly soiled. Left over from our cheap sale. All to be cleared at greatly reduced prices, from $2.30 per pair up.

Kid Gloves for 75c a pr.
Ladies' 2 clasp KID GLOVES, in white, cream, green, turquoise, blue, red, brown, tan and black, with self and fancy stitchings, different sizes. Gloves worth $1.50 a pair for 75c a pair.

Special in Mantle Dept.
47 only LADIES' RAIN COATS, in different styles, nicely finished, in a variety of colours. Prices ranging from $6.50 to $18.00.
To Clear at Half Price.
BEST ATTENTION GIVEN TO MAIL ORDERS.

JAS. A. OGILVY & SONS,
ST. CATHERINE AND MOUNTAIN STS. 35t

That Picture You Bought at the Sale Needs Framing.
Bring it to us, we can do it for you. We have all the latest and most artistic patterns of mouldings one could wish for, we have also a selection of some very fine English water colours.
Dobban Manufacturing Co., Ltd, 1749 Notre Dame st. 33eodtf

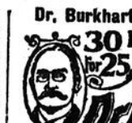
Seasonable Goods
at Bargain Prices.
MACKERROW BROS.' STOCK.
All manner of GENTS' FURNISHINGS, suitable for old and young, to be disposed of. Just consider these 3 lines for example.
Black Silk Mufflers for 88c!!
White Silk Mufflers for 75c!!
Made Up Quilted Mufflers at Half Price
All other lines at correspondingly low prices.
ALBERT DEMERS & CO.,
2246 ST. CATHERINE ST. (Opp Victoria)
35 1



SPECIAL NOTICE!
We take pleasure in announcing to our customers and the public generally (whom we hope to make customers) that on the 1st May next we will open a down town branch at Nos. 235 and 237 ST. JAMES ST., (now occupied by Messrs. French & Smith) where we will carry a Specially Selected Stock of Our Celebrated Superior Shoes for Men and Women. As this will necessitate the re-arrangement of our present stock and the purchase of additional new goods—we have decided to continue our Special Discount Sale for 30 Days longer. Do not miss this opportunity to avail yourself of discounts ranging from 10 per ct. up to 50 per ct.
W. H. STEWART,
2295 St. Catherine Street.
35ty2

A Nice Roast Of Beef . . .
Is a welcome dinner dish during this cold spell and one that is hard to obtain.
OUR TWELVE RETAIL STORES
are now fully stocked with the finest Beef and our prices are the lowest.
Call and leave your order at our nearest Store.
The Laing Packing & Prov. Co., Limited.
35ty1

Dr. Burkhart's Wonderful Offer.
30 DAYS' TREATMENT for 25 cents.



Dr. Burkhart's VEGETABLE COMPOUND.
The Greatest Remedy known to the civilized age is Dr. Burkhart's Vegetable Compound. It is a positive cure of Pains in Back, Poor Appetite, Coated Tongue, Dizziness, Headache, Pains in Side and Back, Sick Stomach, Night Sweats, Stiffness in Limbs and Joints, etc. 30 days' treatment free. All Druggists. DR. W. S. BURKHART, Cincinnati, O. 35 1

The Rand Gold Output.

LONDON, February 11.—A cable message received here from the Transvaal Chamber of Mines at Johannesburg announces that the output for the month of January was 70,349 ounces of fine gold, as compared with 82,897 ounces in December last.

Lennoxville Municipal Council.

(Special to the Star.)

LENNOXVILLE, Que., February 11.—At a meeting of the municipal council of the town of Lennoxville, held here, the permanent committees for the ensuing year were appointed: Finance, Spafford, Ames and Martin; Road, Smith, Ames and Wood; Relief, Martin, Breton and Spafford; Fire and Police, Wood, Smith and Spafford; Town Hall, Martin, Wood and Ames; Light, Wood, Spafford and Martin. J. B. Orr was elected Mayor for the ensuing year.

Children Cry for
CASTORIA.

Price of Brooms Advanced.

CHICAGO, February 11.—The meeting of the Broom Manufacturers' Association of the United States and Canada, scheduled to be held in Chicago on February 25, will be held February 18. A general advance of 25 cents per dozen in the price of brooms has been decided on, and other advances will probably follow. The cause, it is said, is shortage in the broom corn crop.



MADAME HUOT'S COFFEE
Is a blend of the finest coffees grown, totally different from all others, so vastly superior. It is pure, creamy, delicious. Sold in 1 lb. and 2 lbs tins only, at 40c and 75c. 35tf 1

MRS. PAT. CAMPBELL
A WONDERFUL MAGDA
Her Work Was Ahead of Any Other Magda Ever Seen at the Academy.
PINK DOMINOES AT PROCTOR'S
Put Me Off at Buffalo Pleases Francais Patrons—Victorian Burlesquers at Royal.

Mrs. Patrick Campbell, perhaps the most talked-of English actress to-day, made her first appearance in Montreal last evening before an extremely fashionable audience. Those who were present fell immediately into line with the public of Chicago and New York, who accepted Mrs. Campbell from the moment she made her appearance on the stage. Curtain calls were so frequent last night that the actress could not help being flattered, but she may rejoice even more over the fact that the angels in the gallery so thoroughly recognized her art that they forgot to call for a speech; they seemed to realize that Mrs. Campbell, the actress, had ceased to exist; that until she reached her dressing room she was but the incarnation of the wretched woman of Sudermann's famous "Magda."

"Magda" has been played by so many actresses that one was tempted to wonder at the choice of the management in choosing it as the play with which to introduce Mrs. Campbell to her audiences on this side of the water, but the production answers any argument which might be raised. The character demands an actress who can control every phase of emotion, whether it be in the love for her child or the hatred for its unnatural father.

In Mrs. Campbell such an actress is found. There is an infinite grace and charm in all she does; hers is an appealing beauty in both face and form. Her style is willowy and caressing; so different from the doll like beauty and graceful curves of Mrs. Langtry and to most men and women far more fascinating. The rich throbbing voice captivates one from the moment it is first heard. Well defined lines upon which criticisms are drawn show her to be an actress possessed of far more than average natural talent and intelligence; her charm is subtle in the broadest sense of the term.

The roles that have made Mrs. Campbell famous are those of decidedly abnormal women and there is no doubt that stirring impulses and sentiment dominate her artistic work to a high degree; the tender love of Juliet or the sweetness of Lady Babbie are not a portion of Mrs. Campbell's forte—judging, of course, entirely from what was seen of her last night. Yet upon all that she has done the mark of instant approval has been set by a wonderfully discriminating public despite the occasional differences of opinion from the critics. It is not hard to find the cause for such a condition of affairs when one remembers that Bernhardt's career is coming to a close; that Duse is no longer a young woman; that the promises we saw in Nethersole are still unfulfilled; that here in America the nearest approach to Mrs. Campbell is Mrs. Fiske. Mrs. Leslie Carter gives us plenty of the woman with a past, but she is far from the Campbell school. Maude Adams, Annie Russell, Julia Marlowe, Viola Allen, have just escaped being great, but they are far from the Magda we saw last night. Speaking from a dramatic standpoint, it has been said that Mrs. Campbell is the most interesting bit of femininity that has come to us as yet from Great Britain. There is no doubt of that. "Magda" is a play quite worthy of the place it holds in the repertoire of women who seek vehicles in which the one part is practically the whole play. It is true that the character of the retired colonel, Magda's father, stands out strongly and forces the division of the sympathy of the audience between himself and his daughter.

In "Magda" there is nothing of the complicated drama that makes so many harsh demands upon the intelligence of the audience; there is nothing mystifying in it, it is definite, it is fascinating, it is interesting. Well worn, if you will, but still of the calibre that will be found in evidence when the romantic drama of to-day's vogue and tales of the Augustus Thomas stamp will be dead and forgotten. Mrs. Fiske was the last Magda of the Academy, previous to Mrs. Campbell, and much as we thought of Mrs. Fiske's conception of the character it is not nearly so strong in its appeal for sympathy as that portrayed by Mrs. Campbell. The latter has taken much of the sting from Magda that was hissed out by Mrs. Fiske and she shows none of the touching pathos, so plaintively whispered by Modjeska. There is more woman in Mrs. Campbell's Magda, and it is pleasing though open to criticism from those who see in Sudermann's heroine only the wanton who has come back to her father's home, out of little else than pure curiosity to see just how the old place looks. This Magda is imperious, possibly arrogant, yet always striving to keep back the extreme selfishness of the character.

Mrs. Campbell's supporting company is very strong only on some points. Perhaps it is unfair to ask that, where a repertoire of five or more plays are being presented, that every charcter in every one of them should be played with a degree of perfection that leaves no room for criticism. By all odds, the strong work of the men is that of Mr. G. S. Titheradge, who is cast as the father. The role is difficult in that it is human and somewhat ridiculous at the same time. The knowledge of his daughter's guilt comes to him very much as though he were a mind reader, instead of a soldier, whose child could do no wrong in his eyes, until the proof undeniable was laid in front of him. Yet, in the transitions from love for his wayward daughter, to the outpouring of the crushed dignity of the soldier, Mr. Titheradge left little to be desired. His idea of the part is much the same as that of Mr. DeBelleville who played it with Mrs. Fiske. Mr. Charles E. Bryant will probably be seen to better advantage later on, the role of the young lieutenant was not at all congenial to him. The Von Keller of Mr. Herbert Waring is rather too much of the English fop than the keen man of the world. In his proposition to Magda of what they would do in their new life, there was no diplomacy shown, not even suggestion of love, though he had it not. It was the spoiled baby all through and so Mr. Waring must wait until we see his Tanqueray before honours are his as far as Montreal is concerned. Mr. McCarthy's pastor was very much the unsophisticated student, without the strength of manhood that the part calls for. Miss Lucie Milner, who became a favourite while on tour in this country with Mrs. Langtry, made a winsome and loving little sister and Mrs. Wright and Miss Montgomery got all there was to be got out of the roles of the wife and sister-in-law.

It might be mentioned in closing that the orchestral selections, where a play is of a sombre character, might be improved upon. They were not very enjoyable last night, because they were too much of the same sombre character as the play.

Proctor's.

"Pink Dominoes," as produced at Proctor's Theatre last evening, together with "The Turn of the Tide," a one-act comedietta, and three vaudeville turns, was a bill well up to the average of the house. The rippling fun of "Pink Dominoes" is well suited for the company. Messrs. Buchan and Walker, as Sir Percy Wagstaff and Chas. Gregthorne, the husbands and would-be sinners, were equal to the occasion. However, the character studies of Mr. Hudson Liston and Miss Eva Vincent, as the old couple, were perhaps the best work of the evening. It is of a class which suits them exceedingly well. Miss Browning and Miss Hayden, as the wives of the before-mentioned Wagstaff and Greythorne, were very good indeed, while Miss Marion Longfellow, as the dancing, scheming little servant Rebecca, has a part which fits her like a glove. Of the vaudeville turns, the three Lukens brothers, in their acrobatic turns, are distinctly a feature, and one of the best seen here this season. The work of the trio is finished and satisfying. Gus Williams, the German comedian, who is already well-known in Montreal, is also on the bill, as is Loney Haskell, a dialect comedian, who is not above par.

Theatre Francais.

The musical comedy, "Put me off at Buffalo," by Frank Kennedy, is the offering this week at the Theatre Francais. There is plenty of fun, and the interest never flags. A very large audience greeted the initial performance last evening. The opening scene is in New York city, and the merriment is continued on a Pullman car bound for Buffalo, the concluding act dealing with the midway at the Buffalo Exposition. The interest is sustained throughout and judging by the applause the audience thoroughly enjoyed the performance. Mr. Harry E. Fisher played the part of Mr. Bill Buffalo, the man who is always in trouble, very acceptably. W. Jerome Mills took the part of Miss Carry Nation and made a decided hit. The scene aboard the Pullman car is especially bright. A male quartette rendered some very pleasing selections, the bass being especially good. The sextette, consisting of Messrs. Carrol, Birnes and Lomier and Misses Stuart, McNulty and Lamond, also gave some good numbers. The show is enjoyable.



35 1

HAMILTON'S
AFTER-INVENTORY BARGAINS.
These are lines we want to clear out, and clear out in a hurry.
What is our loss is your gain—and the gain will be especially big for Wednesday's shoppers. Each item speaks for itself.
"Come early—we're ready for you at eight o'clock."

18 pieces of strictly All-Wool Fancy French Flannels, in brown and gray only. When we had a full range of colours we sold them at 50c, and they're good value at that. Our good-bye price for to-morrow will be, per yard 17c

Sure to Bring a Crowd.
50 pieces only, of Fine White Victoria Lawn, soft finish, full width, a splendid value at 15c. Just to stimulate trade a bit to-morrow, our price, while it lasts, per yard 7½c
A LOT OF DRESS GOODS that we want to clear, some all wool, others union, all good plain colours. Dress Goods that we thought were a little better than our competitors at 50c. To-morrow, they go out at, per yard 25c
FOULARD SILKS, the fashion papers state, will be very popular the coming season. We have a lot in navy blue grounds, white figures, that are worth a half a dollar of any woman's money. To-morrow, per yard 25c

To Dressmakers.
Even though you buy your linings at wholesale, we can discount their values with this line, fine soft finish Percaline, 36 inch, black and all colours, guaranteed unstretchable, worth, wholesale, 15c; retail price, 20c. To-morrow's price, by the yard or piece 12½c

PERRIN FRERES or ALEXANDRE stamped on Kid Gloves, means the best procurable. You run no risk buying gloves of the above makers, others you may. "Gloves without the maker's name on you should never buy."
We have a lot of Perrin's make in Evening Kid Gloves, 16, 20 and 24 inches, all sizes, a fair assortment of shades, worth up to $3.00 a pair, also a lot of Perrin's and Alexandre's button and lacing Gloves, in sizes 5 1-2, 5 3-4 and 6 only, that are honest values at $1.50. To-morrow we group the lot for your choosing, at, per pair 59c

FOR YOUR SUMMER OUTING every woman needs a Felt Hat, the most comfortable headgear for knocking about. When you want one they'll be $1.50 and $2.00. Buying now means that
75c and $1.00 LADIES' FELT HATS can be had for 10c
$1.25 and $1.50 LADIES' FELT HATS can be had for 39c
$1.75 and $2.00 LADIES' FELT HATS can be had for 50c
$2.50 LADIES' FELT HATS can be had for $1.00
See the 75c Crinkled Chiffon, to-morrow, at 15c
See the 95c Crinkled Silk, to-morrow, at 39c
LIKE THE FIRST BREATH OF SPRING, OUR NEW SPRING FLOWERS. Come and see them.

A Big Loss to us. A Big Gain to You.
These Two Lines.
Ladies' full 3-4 length Semi-Fitting Beaver and Kersey Coats, all silk lined; not a garment on the lot worth less than $12.00. Now on view in our windows. Wednesday, to clear $5.00
Ladies' Bright Taffeta Silk Waists and fine French Embroidered Flannel Waists, regular $7.50 and $7.75 values. On view in our windows. To-morrow, your choice $3.95

A Clearance of Cushions. 3rd Floor.
Domestic Cretonne covered Cushions, size 18 x 18, well filled. To-morrow 30c
Art Muslin Covered Cushions, with frill, well filled. To-morrow's price 35c

In the Basement.
25 Sets of Mrs. Potts' Sad Irons, highly polished; 3 irons, stand and handle, ask any housekeeper what they're worth; they'll tell you 90c. To-morrow, while the 25 sets last 62½c

Friday Will be St. Valentine's Day.
We have hundreds of the latest in up-to-date Valentines at from 2c to $2 each.

Wednesday's Cut Prices in Lenten Groceries.
Fine Salmon in tin . . . . 10c Tin or
Herrings in Tomato Sauce . . . . $1.10 Dozen.
Kippered Herrings . . . .
Fresh Herrings . . . .
Imported Sardines . . . .
Shredded Cod Fish . . . .
HAMILTON'S, ST. CATHERINE & PEEL ST. Dominion Square.

JANUARY DISCOUNT SALE
Of Carpets, Curtains, Rugs, continued Saturday, 15th. Thousands availed themselves of the advantages, and hundreds may yet purchase before Saturday, closing day of discounts.
THOMAS LIGGET, Empire Building, 2474, 2476 St. Catherine St.
35ty1

Theatre Royal.

The Victorian Burlesquers show at the Theatre Royal this week have an entertaining offering. The performance follows the usual lines, and the olio includes several good acts. "The Gay Deceivers" is the title of the opening skit, and plenty of fun is furnished by the company. "Slumming in Chinatown" concludes the programme, and interest is added by the appearance of a real Chinese actor, Mr. Chin-Y-Dong, whose work was fully up to the standard established by his fellow-thespians. Reed and Gilbert did a comedy act which was fair. Le Roy and Levanion performed several neat tricks on the bars and did a lot of good work. Markey and Stewart were good, and a boy singer pleased the house immensely. The real hit of the programme, however, was the turn given by the Harpers, whose dancing was something out of the ordinary.

Miners Dashed to Death.

McALESTER, I. T., February 11.—Three miners were descending mine No. 11 going to work yesterday, when the grip parted, causing the car to dash down the slope to the end of the track. All the occupants of the car were killed outright, one having his head severed from his body. The killed are: Michael Smith, John Jackimo and John Rabbier.

THE ONLY CURE FOR ASTHMA
that positively cures is Dr. Clarke's Kola Compound. Mr. Allan Faulkner, Orangeville, writes: "I was a martyr to asthma for 16 years, suffered terribly, could not lie down. My druggist, Mr. Stevenson, recommended Clarke's Kola Compound. I gradually improved, and am now completely cured. At all druggists, or direct from The G. & M. Co., Limited, 121 Church st., Toronto. 25 1

OSTERMOOR'S
Patent Elastic Felt Mattresses
delight for a life time 285 tf

The Daily Star.

THE SOLDIERS' MONUMENT

If there is one thing more glorious than to die in defence of one's country, it is to die in the front rank of an advance which establishes the claim of that country to a greater and more splendid position on the roll of the nations.

That has been the high privilege of our dead who lie in South Africa.

Canadians are no longer the people they were when these sons of the young Dominion marched on board the transports. Then we had little or no place in that vast community of nations which make up the civilized world. Proud as we were of ourselves, kindly as the Mother Country thought of us, Europe saw in us only a precocious colony, able possibly to police our empty prairies, but hardly capable of self-defence in a real war of national Titans.

To-day we are reckoned in among the forceful nations of the world. We, who, a little ago, were looked upon as a possible burden and anxiety to the Empire, are now one of "the younger nations," who not only produce "men who can ride and shoot," but who have sent them to another hemisphere in effective support of the British flag. A "burden?" An "anxiety?" No one thinks of such terms now in connection with Canada. We are an ally—a fighting people to be reckoned with—a strength to the Empire. Mr. Chamberlain leans upon us when Europe growls.

And this is the work of the plucky young Canadians who dared death—and met it, many of them—under another constellation on another continent, in defence of a sister colony.

What Britain thinks of their heroism, their sacrifice, their loyalty, has been generously and abundantly testified. Never before have such decorations and such titles been bestowed by the Imperial Government upon men of the Colonies. For a detachment of Canadian soldiers to appear in Britain was to set the island ringing with their praises, and bring upon their heads honours in showers. Our men had fought with their "regulars," and had not only endured punishment as steadily as they, but had shown them the way in many a deadly advance.

But if "blood be the price of sovereignty," it is also the price of such devotion. When the white-haired pastor of a British hamlet points to this house and that as homes where they mourn South African dead, the Canadian listener knows—yes, and all England knows—that throughout the Dominion are many and many other homes where they mourn as sincerely for their best-loved who lie under the soil of the same torn field [illegible] the men of the "home counties" and of North England, of the Highland glen and of the Irish hillside, of far Australia, and the threatened "Cape."

And many lie, too, under the Canadian sod. It must never be forgotten that the death roll of a hard campaign is never complete when we get the lists of the "killed and wounded." Many a man is stricken in South Africa to die at home; and he is as much and as gloriously a martyr of the high cause of our Imperial integrity as if he fell stone-dead at the dropping of a Boer bullet.

That the world knows the meaning of this sudden birth of "the younger nations," cannot be doubted; and that the beset Motherland is grateful, is beyond question.

But what of Montreal?

The putting of this question is not meant to indicate a trace of doubt. Montreal has been thrilled again and again by the magnificent conduct of her representatives in the field; and she has not kept her exulting pride behind closed lips.

But now comes an opportunity to erect a more lasting record of our deep and genuine appreciation. The question of a Soldiers' Monument is before the people of this city; and, as this is the first to be erected, all will be especially anxious to make it a credit to Montreal, to the Dominion and to the patriotic spirt of both. The men, whose tragic death it is to commemorate, did a great, a splendid, a lasting deed on our behalf. They gave our name a new honour in the ears of the world, and won for us who live after them a new prestige in the councils of the powerful. The least we can do is to raise to them a monument, if not as great or as splendid or as lasting, still as worthy and as enduring as we can.

The cities of Europe and of the American republic are never without their soldiers' monuments. They mark not only their esteem of the martyred dead, but serve in some sense, to indicate as well the character of the people for whom the heroes died. An unworthy monument is a far severer comment upon the men who raised it than upon the helpless brave to whom it gives a niggard commemoration. When visitors come to our city after this, they will inevitably ask to be shown the Soldiers' Monument; and they will judge—not the dead—but us by what they see. It is a thing we cannot afford to do other than well; and it is a thing that our hearts will not wish to do other than worthily.

When we visit American cities, we do not judge the great American war by the monuments that we see — we judge the cities. There is a hint here for the good people of Montreal at this time. History will tell what kind of men we sent to South Africa. The monument will tell what kind of people they left at home, and to what extent it was given them to appreciate the magnificent patriotism of theirs sons who died for and under the flag.

Emphatically, it should be the people's monument. None should fail to feel that they have a share in it. Some can give much, but it is even more important that the many shall give what they can. We cannot make the monument too good. No one need withhold a large gift for fear there will be too much. He will deprive no one else of the opportunity to give. And no one should be content to stand aside and have no part and lot in this citizens' memorial of our volunteer citizen soldiery.

As rich and poor alike gave from their hearth-stones, so will rich and poor alike be welcomed to this honour roll of those who do not forget.

The Star publishes to-day a list of subscriptions. Let every reader ask himself the question — Shall I be satisfied to remain without a share in this first and only lasting testimonial given by the people of Montreal of their pride in the heroic dead and their love for the cause and flag for which they fell? It will be the non-combatants' homage to the soldier host—a roll call of the appreciative.

The Star will be glad to acknowledge further subscriptions.

RECTOR INDUCTED

Rev. C. D. E. Rollit Inducted Rector of Trinity Church — A Fine Musical Service Rendered.

An impressive service inducted Rev. C. D. G. Rollit to the rectorship of Trinity Church last night. His Grace the Archbishop of Montreal was present, and the



REV. C. G. ROLLIT,
The New Rector of Trinity Church.

other clergymen of the diocese who attended were the Ven. Archdeacon Evans, Rev. Canon Ellegood, Rev. Canon Rollit, St. Vincent de Paul; Rev. Canon Evans, Rev. Canon Renaud, Rev. Principal Hackett, Rev. Dr. Ker, Rev. Frank Charters, Rev. F. A. Pratt, Rev. T. B. Jeakins, Waterloo; Rev. E. Bushell, Rev. H. Jekill, Rev. S. H. Mallinson, Grenville; Rev. D. Lariviere, Rev W. T. King, Portland; Rev. M. Day Baldwin, Beauharnois; Rev. Elson I. Rexford, Rev. J. D. Borthwick, Rev. A. French, Rev. A. J. Doull and Rev. H. Gomery.

The services were in charge of Rev. Frank Charters and Rev. Canon Ellegood read the lesson. Rev. Canon Rollit preached the sermon, taking for his subject the responsible duties of the rector and the obligation resting on the congregation to give him their loyal and hearty support.

The induction services were conducted by His Grace, the church keys being presented by Mr. E. H. Butteris, people's warden; and the books by Mr. James Mitchell, rector's warden.

The musical portion of the service was effectively rendered by the choir, and added much to the beauty of the service. The soloists were Mrs. Higgins and Miss Greenough. The choir has lately been strengthened by the addition of several good voices and is under the direction of Mr. Cope, whose wide experience should go far towards placing Trinity choir in its old position of excellence.

This evening a reception will be held in the lecture hall of the church in order that the rector may have an opportunity of becoming acquainted with the members of the congregation.

General Hospital Concerts.

A very satisfactory rehearsal of the chorus for the above concerts, in aid of the General Hospital, took place in Karn Hall last evening. The attendance was large and everything went with a swing. The dates decided upon are Thursday, March 6th, for the miscellaneous concert, and Friday, March 7th, for the "Elijah." A ladies' committee has been formed under the presidency of Miss Stikeman, and already some 1500 tickets have been placed, assuring a splendid financial result.

Lenten Services at the Cathedral.

On Ash Wednesday there will be services in Christ Church Cathedral at 11 a.m. and 5 p.m. During the season of Lent there will be daily services, except Saturdays, at 5 p.m., with addresses by the city clergy. The preacher at 5 p.m. on Wednesday will be the Lord Archbishop of Montreal; Thursday, Very Rev. the Dean of Montreal; Friday, Rev. M. Day Baldwin.

Will Give a Concert.

The members of St. Patrick's T. A. B. Society will celebrate the 62nd anniversary of their organization by a concert this evening in St. Patrick's Hall, 92 St. Alexander street, in which some of the best known local talent will take part. The Rev. Father T. Heffernan will deliver the address.

Open Missionary Meeting.

An open missionary meeting will be held this evening in the convocation hall of the Wesleyan Theological College. A good programme has been prepared, consisting of solos by Mrs. Maggs, wife of the principal, and Vide Creed and choruses by the St. James Methodist Church choir. Rev. Elmer Crummy, a returned missionary from Japan, will deliver an address.

Re-elected Mayor.

At a meeting of the Council of the Parish of Lachine held yesterday, Mr. John Parker was unanimously re-elected Mayor of the parish.

THE WEATHER

COLD

WEATHER cmfwyp th shrdlu shrdlupp

Forecast for the next twenty-four hours, as predicted for the Star at 11 a.m. to-day:

To-day—Fresh south-westerly winds; fair and cold.

Wednesday—South-westerly winds; fair and moderately cold.

Maximum and minimum temperatures during the past twenty-four hours: Victoria, 46, 40; Kamloops, 40, 28; Barkerville, 36, 12; Calgary, 36, 8; Prince Albert, 16, 10; Qu'Appelle, 12, 6; Winnipeg, 8, 8 below; Port Arthur, 16, 0; Parry Sound, 12, 2 below; Toronto, 16, 4; Ottawa, 10, 0; Montreal, 12, 2; Quebec, 14, 0; Halifax, 32, 20.

Montreal, February 11.

Readings by Hearn and Harrison's standard barometer at noon yesterday, 29.52; at 8 a.m. to-day, 29.67; 11 a.m. to-day, 29.67; temperature to-day, maximum 13, minimum 2; yesterday, maximum 16, minimum 10.

Sun rose this morning at 7.22 o'clock. Will set this evening at 5.43 o'clock.

Lazy Liver

When the liver goes wrong, everything is wrong. You have dyspepsia, coated tongue, constipation, biliousness, sick headache, nausea, general debility. One of Ayer's Pills each night, just one, gently starts the liver and removes all trouble.

"I have used Ayer's Pills for liver complaint, and have found them to be the best thing I have ever tried."
E. N. North, Sidell, Ill.

25c. a box. J. C. AYER CO., Lowell, Mass. 35 1

...THE... SOLDIERS' MONUMENT.

Strathcona and South African Memorial Fund.



LIST OF SUBSCRIPTIONS.

The following subscriptions of one hundred dollars and upwards have been received by the treasurer to date in support of the movement to erect a memorial to the Canadian soldiers who fought in South Africa:

Bank of Montreal	$2,500.00
Sir William C. Macdonald	1,000.00
Hon. G. A. Drummond	500.00
R. B. Angus, Esq.	500.00
James Ross, Esq.	500.00
Hon. Robert Mackay	500.00
Hugh Graham, Esq.	500.00
Charles R. Hosmer, Esq.	500.00
Hon. L. J. Forget	500.00
Hugh Paton, Esq.	500.00
Sir Thomas Shaughnessy	500.00
Sir William Van Horne	500.00
Elder, Dempster & Co.	500.00
Lieutenant-Colonel Henshaw	500.00
R. Forget, Esq.	500.00
H. S. Holt, Esq.	500.00
R. G. Reid, Esq.	500.00
Merchants Bank of Canada	500.00
Bank of British North America	500.00
Montreal Light, Heat and Power Company	500.00
Montreal Street Ry. Co.	500.00
S. Finley, Esq.	250.00
James Crathern, Esq.	250.00
Robert Reford, Esq.	250.00
S. Carsley, Esq.	250.00
Chas. F. Smith, Esq.	250.00
Jonathan Hodgson, Esq.	250.00
George W. Smithers, Esq.	250.00
Robert Meighen, Esq.	250.00
John Cassils, Esq.	250.00
R. Wilson-Smith, Esq.	250.00
Messrs. H. & A. Allan	250.00
Messrs. G. B. & J. H. Burland	250.00
The W. W. Ogilvie Milling Co.	250.00
C. J. McCuaig, Esq.	250.00
Messrs. Caverhill, Learmont & Co.	250.00
A. F. Gault, Esq.	250.00
Merchants Cotton Company	250.00
Messrs. Dow & Co.	250.00
St. Lawrence Sugar Refinery Co.	250.00
The Molsons Bank	250.00
Canadian Bank of Commerce	250.00
Canada Sugar Refinery Co.	250.00
Dominion Bridge Company	150.00
J. T. Ross, Esq. (Quebec)	100.00
C. F. Sise, Esq.	100.00
E. B. Greenshields, Esq.	100.00
G. Hague, Esq.	100.00
H. Stikeman, Esq.	100.00
A. T. Paterson, Esq.	100.00
Abner Kingman, Esq.	100.00
A. Baumgarten, Esq.	100.00
D. Macmaster, Esq., K.C.	100.00
Fred. E. Meredith, Esq., K.C.	100.00
H. M. Molson, Esq.	100.00
James Wilson, Esq.	100.00
Dr. H. B. Yates	100.00
Miss Duncan	100.00
E. S. Clouston, Esq.	100.00
Miss J. Dow	100.00
Miss M. Dow	100.00
Lady Hickson	100.00
Montreal Rolling Mills	100.00
Messrs. Henry Morgan & Co.	100.00
Messrs. Henry Birks & Sons	100.00
Andrew A. Wilson, Esq.	100.00
W. R. Miller, Esq.	100.00
Messrs. C. Meredith & Co.	100.00
E. G. Rykert, Esq.	100.00
Messrs. McGibbon, Casgrain, Ryan & Mitchell	100.00
The Central Agency	100.00
Dominion Transport Co., Ltd.	100.00
John Crawford, Esq.	100.00
Hon. R. Prefontaine	100.00
Lt.-Col. E. A. Whitehead	100.00

E. S. CLOUSTON, Hon. Treas.,
Bank of Montreal.

APPOINTED VICAR OF THE CATHEDRAL

Rev. F. J. Steen Named to This Position at Special Vestry Meeting.

THE ARCHDEACON'S POSITION

He Remains Rector of Montreal With Charge of Purely Cathedral Services.

Rev. F. J. Steen, M.A., has been appointed vicar of Christ Church Cathedral, with full jurisdiction over all parochial services, organizations and pastoral work, and the Rev. Dr. Norton remains archdeacon of St. Andrews and rector of Montreal, with personal charge of purely cathedral services.

Rev. Mr. Steen enters upon his new duties on Sunday next.

CATHEDRAL VESTRY MEETING.

A largely attended special meeting of the general vestry of Christ Church Cathedral was held yesterday evening to consider and ratify certain changes of importance in the administration of the affairs of the church. By an agreement with the corporation, unanimously approved and confirmed by the vestry, the rector, the Ven. Archdeacon Norton, has delegated to a clergyman to be known as the vicar of Christ Church Cathedral the entire administration of the affairs of the parochial mother church, on its side as a parish church. The vicar will hold the reins of government, with delegated rectorial authority, as regards all pastoral work and organizations, and purely parochial services held in the church.

The general vestry unanimously recommended for nomination to the archbishop, as vicar, the Rev. Frederic J. Steen, M.A., and it is understood that His Grace will signify his approval of the arrangement by confirming Mr. Steen's nomination, and that the new order of things will begin at once.

As vicar of Christ Church Cathedral, the Rev. F. J. Steen is henceforth responsible for the entire administration of the church on its parochial side. He has charge of all the parochial services on Sundays and weekdays, and of the pastoral work, and the various parochial societies. The Rev. H. T. S. Boyle, M.A., will be retained in his present position as assistant minister.

THE ARCHDEACON'S DUTIES.

The Rev. Dr. Norton continues to be archdeacon of St. Andrews and rector of Montreal, with the status, rights and dignities appertaining to those offices. His duties as archdeacon will be untouched by the agreement, except that he will have more leisure for properly discharging them. Archdeacon Norton will continue to exercise in person his full rectorial authority in all purely cathedral matters and services, all bishop's, archbishop's and primate's services, as distinguished from the ordinary parochial services.

As rector of Montreal, Archdeacon Norton, will continue to supervise the erection of mission churches and new parishes throughout the parish of Montreal.

The above division of labour is based upon the Cathedral Act of 1901, upon other laws of the Church, and is in harmony with arrangements prevailing in several cathedrals in the mother countries, whose chief governors obtain relief from pastoral responsibilities by delegating them to others.

The necessity for lightening the rector's work has long been felt; and especially during several recent years, when, in order to liberate money for the Cathedral Restoration Fund, Dr. Norton discharged the duties of Rector of Montreal and of Curate of Montreal, with Sunday assistance, but with no assistance in the pastoral work. The recent completion of a long series of larger restorations (in connection with the Cathedral Fabric, organ, lighting and property), and the passing of the Cathedral Act of 1901, which clearly separated the Cathedral and parochial functions of the Church, have prepared the way for relieving the rector from excessive work, by the delegation to a Vicar of the powers and duties mentioned above.

THE VESTRY'S APPRECIATION.

The following resolution was passed unanimously, with many kind expressions towards the rector, who thanked the vestry for their constant personal kindness to him:

"That this Vestry wishes to place on record its deep appreciation of the devoted work of our rector, the Ven. Archdeacon Norton, D.D., during the past eighteen years, recognizing his wise and untiring labours in caring for and maintaining our church buildings, his success in bringing the Cathedral into better relations with the diocese, and in emphasizing its character and position as the Cathedral Church; his constant effort to maintain reverent and beautiful services and to give us a worship fully in accord with the teachings of the Church of England, and in keeping with our responsibilities as the mother church of the diocese.

"This Vestry would also testify to the rector's zeal in furthering the good works of our parish societies, and to many kindly acts of loving Christian courtesy towards members of his congregation and others, in times of trouble and distress.

"That this motion be entered in the minutes of the Vestry, and that it be printed with the coming Easter report."

Immediately after the vestry meeting, His Grace the Archbishop gave to the Churchwardens his aproval of the rector's letter of nomination.

The Rev. F. J. Steen will enter on his new duties on Sunday.

Catholics and Coronation Oath.

TORONTO, February 11.—At the annual banquet of the Canadian Catholic Union the twenty-five gentlemen present discussed many question of interest to themselves and their faith and how the position of Catholics might be improved. The most important subject discussed, however, was the coronation oath. Some of the gentlemen present thought they should, as a Catholic society, protest against the objectionable features in it. The more careful minds present, however, thought that it would be unwise for such a young society to deal with such an important matter. It was finally agreed that the best course to pursue would be to wait on His Grace Archbishop O'Conner, with a view to following the example of Archbishop O'Brien, of Halifax, in calling a general meeting of Catholics and letting them deal with it.

Bishop of Pretoria Dead.

PRETORIA, February 11.—Right Rev. Henry Brougham Bousefield, bishop of Pretoria, is dead. He was born in 1832.

Ore Freight Rates.

CLEVELAND, Ohio, February 11.—The ore carrying rate for 1902 has not yet been fixed. It is said that the United States Steel Corporation and the M. A. Hanna Company are seeking to establish a rate of 75 cents between Duluth and Ohio ports. Cleveland vessel owners and representatives of the vessel owners are demanding 80 cents as a minimum, with 90 cents a ton if possible. The situation is unusual in that the shippers' combination ignores precedent in refusing to acknowledge the rate fixed by early charters.

Special Notice.

Bargains not to be excelled at Layton Brothers' Piano and Organ Warerooms, 144 Peel street. Agency for the popular Evans Bros. Pianos. 35 x2eod

Advices from the interior of Venezuela indicate that the insurgents are making headway. The revolution against President Castro is gaining ground visibly, and its partisans are increasing in numbers.

NECTAR

The Nectar is a blend of the choicest black teas. It requires only one trial to make of you a fast friend and constant user. It is rich, strong and fragrant. Sold in lead packets and sealed tins only, at 25, 35, 50 and 60 cents per lb. 197 eod tf

HOPEFUL VIEW

The hopeful view consumptives take of their own cases is strongly in their favor. Each year is showing a larger percentage of cures.

One of the best reasons for good hope is the record of Scott's Emulsion as a medicine for consumptives. So long as the system is strong enough to use medicine of any kind it can use Scott's Emulsion.

The reason for its helpfulness in this disease is because of its long tolerance by the patient; one does not tire of it as quickly as other medicines and that is where the great benefit comes.

SCOTT & BOWNE, 409 Pearl st., New York. 35 1

ANGIER'S PETROLEUM EMULSION
BETTER THAN COD LIVER OIL

BESIDES relieving the most obstinate cough, and soothing and healing the throat and lungs, Angier's Petroleum Emulsion promotes appetite, aids digestion, and greatly improves the general health. Then it is pleasant to take and agrees with the weakest stomach. Unlike cod liver oil, it does not upset the digestive organs and cause nausea. Angier's Petroleum Emulsion is better than cod liver oil in every way. Give it to children and weak, delicate people. It will make them strong and robust. Nothing so good for chronic coughs.

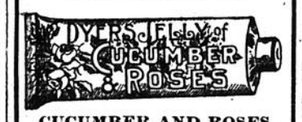
All druggists sell ANGIER'S Petroleum Emulsion. Two sizes, 50 cts. and $1.00 a bottle. Be sure you get ANGIER'S.

ANGIER CHEMICAL COMPANY
BOSTON, MASS.

35 1

THE TUNNEL EXPLOSION
broke a lot of windows and knocked down some plaster in the
GRAND UNION HOTEL
NEW YORK
but the house is now in good shape and ready for business. Our
NEW FIREPROOF ADDITION IS OPEN.
ROOMS $1 A DAY UP.
Immediately Opposite Grand Central Station. 33 6eod

BUILT TO LAST A CENTURY
OWNERS OF
Bell Pianos.
If your piano needs attention have it TUNED by the Bell Company's own expert. ALL WORK GUARANTEED. Phone Up 1245. Warerooms:
2261 ST. CATHERINE ST.
33 13 eod zx

DYER'S JELLY OF


CUCUMBER AND ROSES
Cures all chaps and rashes of the skin, makes the skin smooth, the texture fine, the color delicately white.
Ask your druggist for it.
Price 25 cts. Mail Orders promptly attended to.
JOHN LEWIS,
Chemist,
2208 ST. CATHERINE,
Cor. University. 38z5

Santos-Dumont's Experiments.

MONACO, February 11.—Santos-Dumont on Monday made his third trip over the bay. Splendid weather prevailed. The aeronaut made evolutions with complete success for thirty minutes, and returned to his starting place, amid the plaudits of the great crowd assembled.

Tried All Catarrh Remedies

Japanese Catarrh Cure, the only one that cures. Mr. John Wylie, senior clerk for Mr. Geo. Marshall, the Queen Street Druggist, writes: "I believe Japanese Catarrh Cure the only cure on the market for Catarrh. I had tried every remedy without effect, until I used this one, which completely cured me. Several of our customers spoke so highly of it, with the wonderful result that I am cured." 50c a box at Druggists, or postpaid from the G. & M. Co., Limited, 121 Church st., Toronto. 35 1

50 OFF

Diamond Rings, Diamond Brooches, beautiful Jewellery bought before the rise at old prices, 50 off. Buy now for next Christmas at

DICKSON'S
2257 St. Catherine Street. 35zx2

OSTERMOOR'S
Patent Elastic Felt Mattresses
delight for a life time. 258 tf

The Montreal Daily Star is published by Hugh Graham, resident in Montreal. Publishing offices, 163, 165, 167 and 169 St. James st.

Wall Paper

This Season's Patterns

are now on view and the stock will follow very shortly. To make room for these new goods we are offering money saving inducements to clear. They mean economy to the buyer and much needed room to us.

Would you save 10 to 50 Per Cent. Then buy now.

The G. A. Holland & Son Co.
2411 and 2413 St. Catherine Street.

Holland

"As well worthy of a Jewelled Casket as was Alexander's Copy of Homer."

THE GREAT OPERAS

50 GREAT OPERAS

Le Traviata,
Tannhauser,
Mignon,
Faust,
Cavalleria Rusticana,
Rhinegold,
Valkyrie,
Seigried,
Gotterdammerung,
Stradella,
Martha,
Semeramide,
Manon,
Norma,
Marriage of Figaro,
Aida,
Der Freischutz,
La Dame Blanche,
Sapho,
Lucia di Lammermoor,
The Prophet,
Lucretia Borgia,
William Tell,
Robert the Devil
Fra Diavolo,
Barber of Seville

(EDITION DE LUXE.)

"The Loftiest Sentiment of Civilization."

EDUCATED and refined people of all nations are manifesting a growing appreciation for the beauties and elevating influences of **Grand Opera**, which is generally recognized as being the loftiest exposition of human sentiment and aspiration. Nothing heretofore has been produced, until the present publication, looking toward the general desire to acquire higher, more certain and gratifying knowledge of the best and most delightful operatic productions.

VERDI,

The most famous of modern composers, the world-applauded maestro, immediately gave his consent to be foster-father to the undertaking. When the object of **"The Great Operas"** was first presented and explained to him, he said: "It is a stupendous enterprise, and a magnificent work, worthy of the highest praise, and I prophesy that this grand work will be admired and appreciated as it so highly merits."

50 GREAT OPERAS

Orpheus and Eurydice,
Huguenots,
Il Trovatore,
Carmen,
The Jewess,
Flying Dutchman,
Fidelio,
Lohengrin,
Hansel and Gretel,
Don Giovanni,
Nero,
Il Puritani,
Master Singers,
Lakme,
Sampson and Delilah,
Tristan and Isolde,
Magic Flute,
Bohemian Girl,
La Boheme,
Queen of Sheba,
L'Africaine,
La Favorita,
La Somnambula,
Rigoletto.

"THE GREAT OPERAS"

Presents the glories and subtle charms of the story, the dramatic action, the sweet moving influence of song of the best operas which have been produced. It embraces a critically written history of operas from the earliest monastic musical plays of the fifteenth century to the latest creations of the living composers. It embodies a correct knowledge of the legend of each of "The Great Operas," which is indispensable to a thorough enjoyment of the lyrical rendition.

The Great Operas, has been the subject of most commendatory expressions from famous composers, singers, musicians, prima donnas and other authorities in the lyric world, besides hundreds of others, highly celebrated professionally and otherwise in the world of art and culture.

"THE GREAT OPERAS"

Is Superbly Illustrated, Expense, Labor and Experience have been lavishly employed in the production. Famous Artists of Europe, especially from France, Germany, Italy and England,

have been employed to make the original drawings for the plates with which it is adorned.

Some of *Wagner's* works have been the subject of magnificent paintings, and *Gounod's* Faust has been the subject of artistic treatment, but beyond these exceptions, the story of the great lyric dramas has never before this been told by the pencil or brush of the artist.

"THE GREAT OPERAS"

Is admitted by connoisseurs to be the *Finest Specimen of Book Making* ever offered to the public.

THE GREAT OPERAS,

Comprises the Romantic Legends upon which the MASTERS OF SONG founded their Famous Lyrical Compositions.
Introduced by GIUSEPPE VERDI, the greatest composer of the century. Edited by J. W. Buel, Esquire.

Containing Fifty Grand Operas Superbly Illustrated,

And handsomely printed in the highest style of the printer's art, from large clear new type, specially made for this publication, on finest quality heavy satin finished paper, likewise produced expressly for this work.
The complete work will contain 25 proof impressions of large photogravure plates, printed on royal toned plate paper. Size 14 x 18 inches, and twenty-five highly executed Aquarelles reproductions from original water color drawings—by Eminent Artists, of the principal scenes from the Grand Operas.
The whole mechanical features are unexcelled and are in full accord with the artistic and literary excellence of this production.
Over 500 Royal pages of pictorial text, embodying over 500 tinted illustrations from original drawings and paintings.
Beautifully bound, in five handsome Royal volumes, full gilt, embossed and with gilt edges.
The whole enclosed in an appropriate cabinet of polished oak.

SPECIAL OFFER.

The Star Library Club has secured the exclusive distribution of a Special Introductory Edition de luxe (limited edition) of The Great Operas, for the Dominion of Canada.
The full set will be delivered complete NOW, on making a small payment. The balance to be paid in easy monthly payments.
Applications will be filed immediately in the order in which they are received, as the edition is limited.

FILL IN THIS COUPON AND SEND IT IN AT ONCE.

Cut Out This COUPON To-Day

COUPON.

Cut this out and fill in name and address and send or mail to The Star Library Club, Montreal, and full particulars, price and terms will be sent you.

NAME.....
ADDRESS.....
CITY.....

Cut Out This COUPON To-Day

Specially advantageous price and terms offered to readers of The Star making early application. The present is an opportunity for lovers of high culture and the lyrics which occurs but seldom in a life time.

TAKE ADVANTAGE OF IT NOW.

Address all communications to:—

THE STAR LIBRARY CLUB,
"The Star" Building, Montreal.