GRAND TRUNK WALTZES

Description - Centre Span 330 feet. 12 Spans on each side the Extreme Length including Abutments 7000 feet. Height

Centre 242 feet each. Length of Abutments 242 feet each. above Summer Water Level in Centre Opening 60 feet.

The Publishers are allowed the use of the above sketch by the kind permission of S.P. Bidder Esqr Manager of G.T.R.R.

BY

Chas. D'Albert.

No. 6

"GRAND TRUNK CELEBRATION"

WALTZES.

Cha's D'Albert.

INTRODUCTION.

Andante.

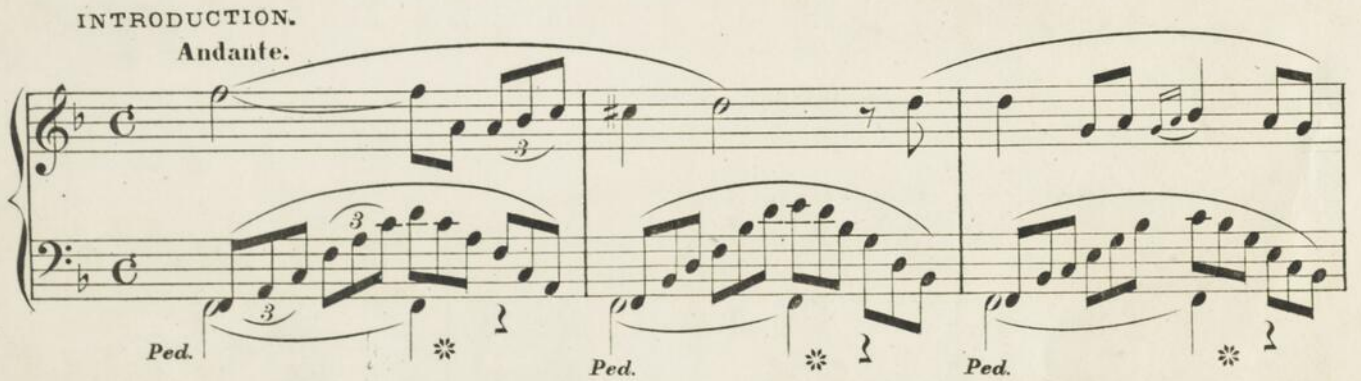

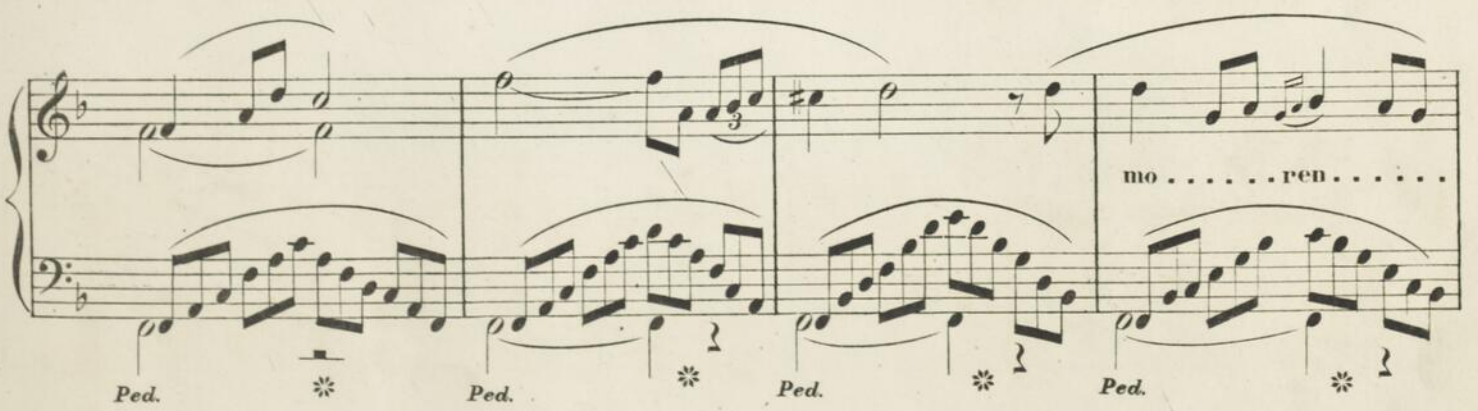

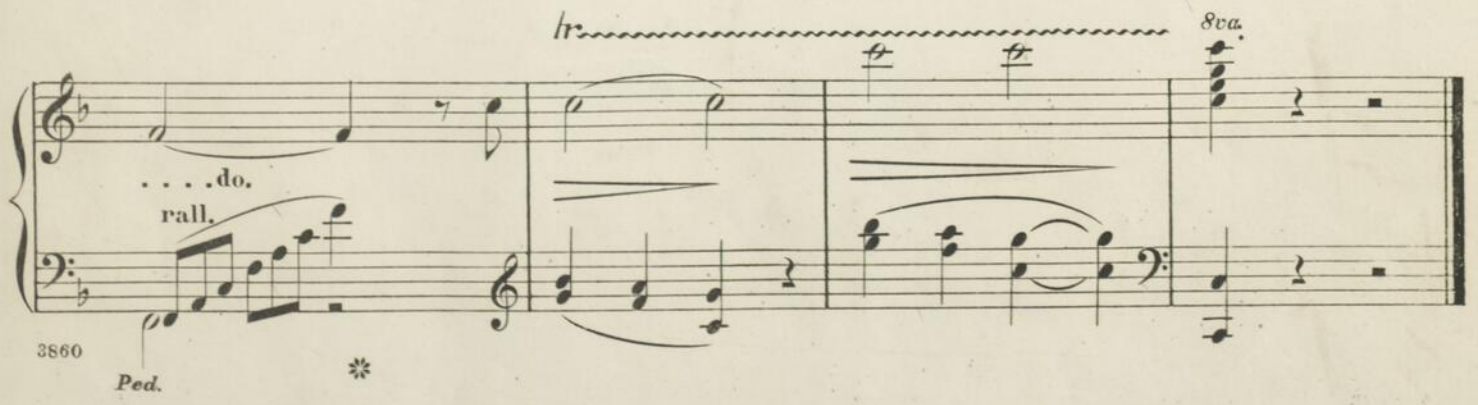

Nº 1.

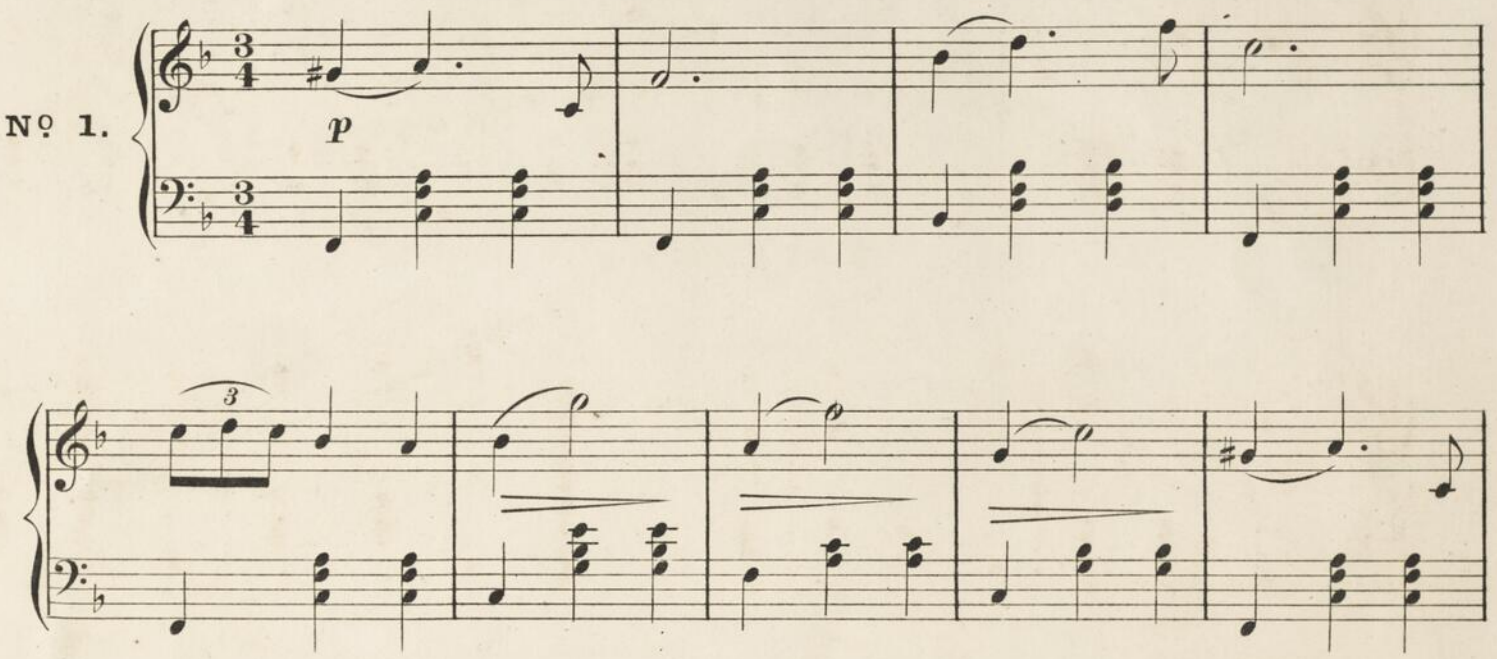

f

p

8va

loco.

f

p

f

Nº 2.

p

p

Fine.

f

f

1º

2º

D.C.

No. 3.

p

8va

f

8va

f

Fine.

ff

f

ff

tr

8va.

f

ff *D.C.*

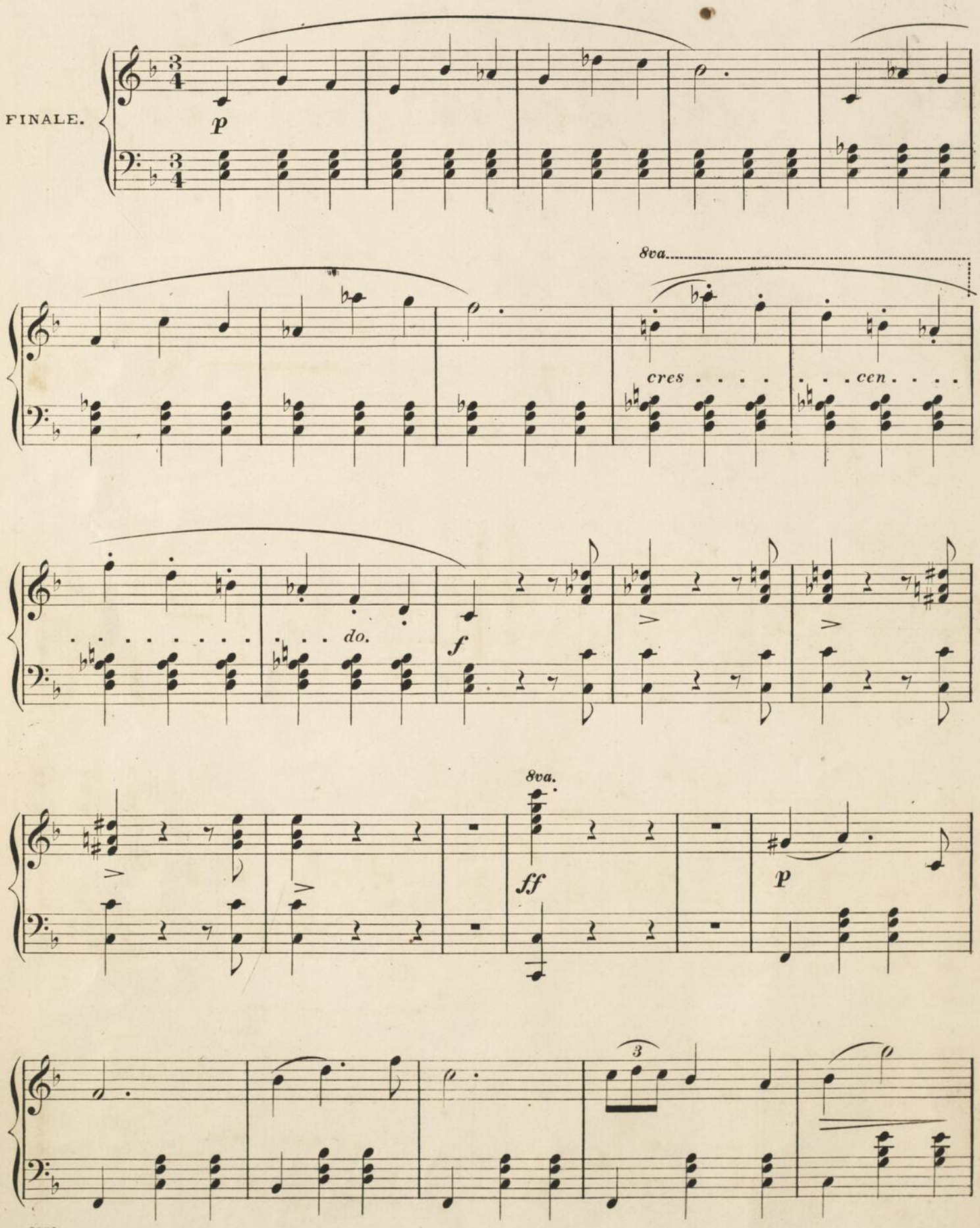
FINALE.
p
8va
cres . . . . . cen . . . .
do.
f
8va.
ff
p
3

9

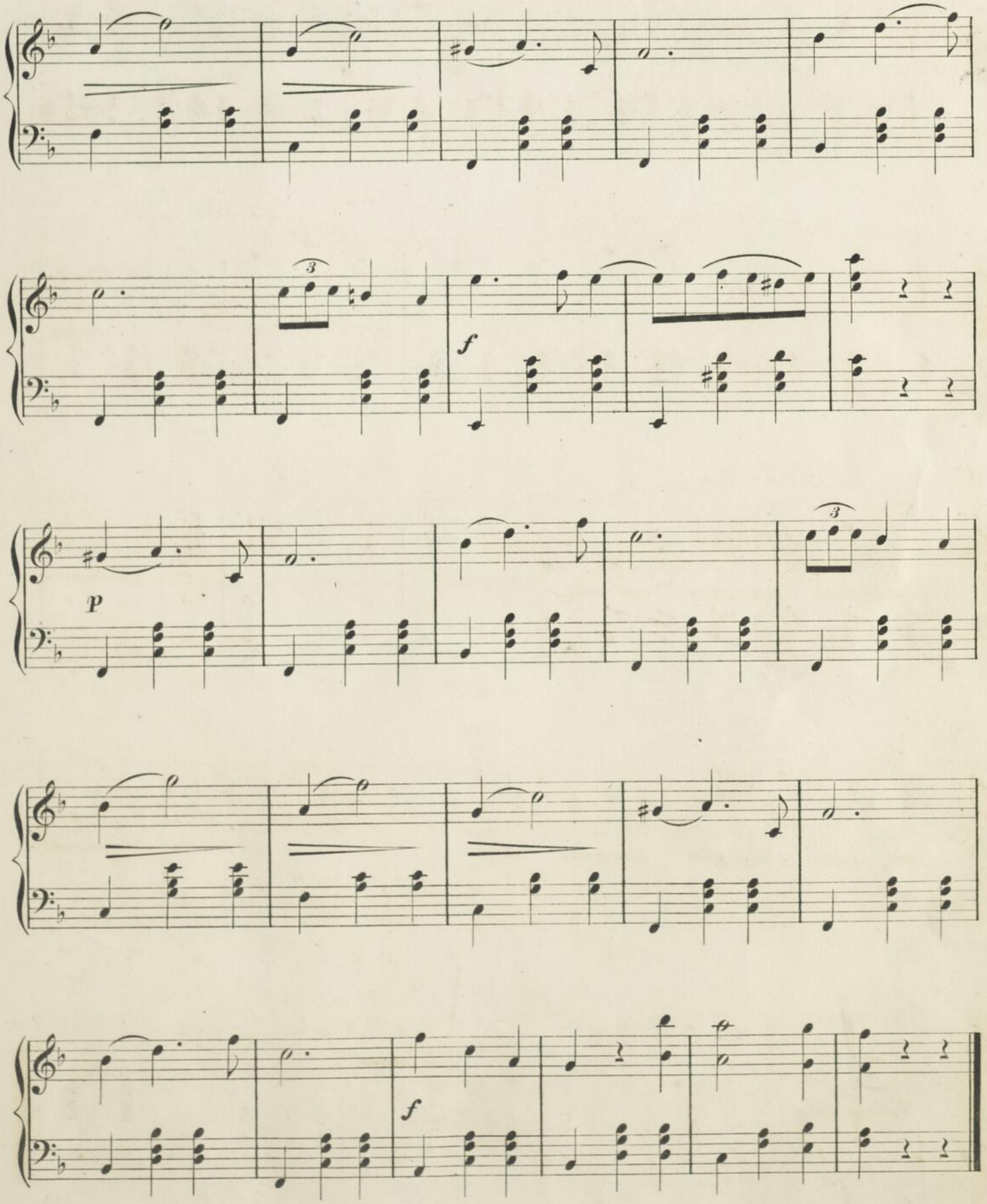

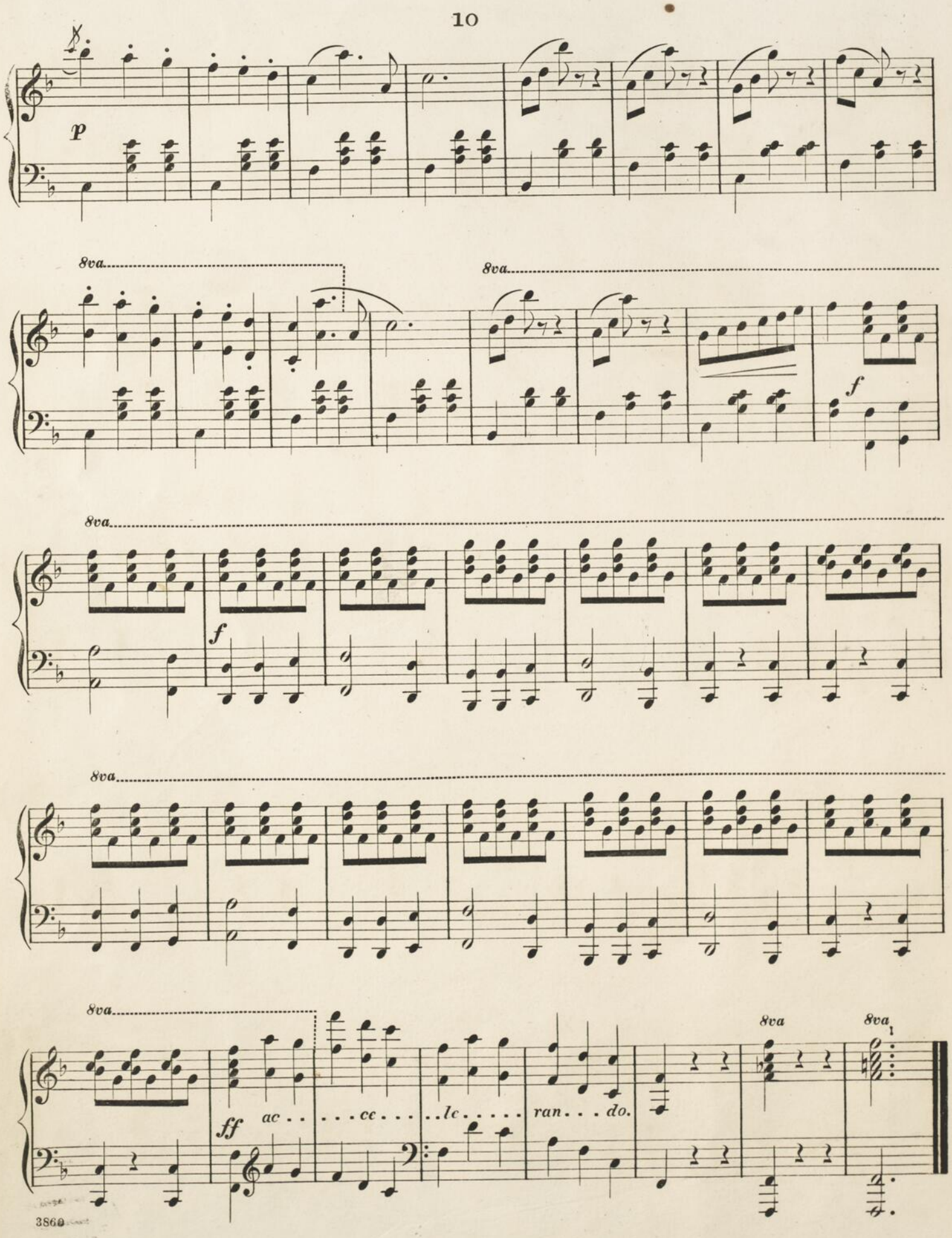
8va
p
8va
8va
f
8va
f
8va
8va
ff
ac . .
. . . ce . . .
. . lc . . . . .
ran . . . do.
8va
8va