

788.96  
 M915  
 1907  
 Dec. 1  
 MUS-ETV

# CORNET PART.

## THE MOST POPULAR CORNET SOLOS.

### Contents.

	PAGE
Angel's Serenade . . . . .	30
Ave Maria . . . . .	16
Believe Me If All Those Endearing Young Charms . . . . .	26
Bridal Chorus (Lohengrin) . . . . .	13
Calvary . . . . .	12
Cinquantaine (La) . . . . .	4
Cradle Song. . . . .	27
Cujus Animam (Stabat Mater). . . . .	6
Drink to me Only With Thine Eyes . . . . .	11
Evening Star (Tannhäuser) . . . . .	19
Inflamatus (Stabat Mater). . . . .	20
Intermezzo (Cavalleria Rusticana). . . . .	10
Killarney. . . . .	26
Largo . . . . .	24
Lost Chord (The) . . . . .	8
Melody in F. . . . .	18
My Heart at thy Sweet Voice (Samson et Dalila). . . . .	2
Non e' Ver. . . . .	14
Palms (The) . . . . .	22
Sally in our Alley. . . . .	11
Secret, Le . . . . .	25
Serenade . . . . .	15
Simple Aveu. . . . .	28
Sing, Smile, Slumber . . . . .	17
There is a Green Hill Far Away . . . . .	29
Thine Eyes So Blue And Tender . . . . .	23
Traumerei and Romanza. . . . .	31
Werner's Parting Song (Trumpeter of Sakkingen). . . . .	5

# My Heart at Thy Sweet Voice.

(from "Samson et Dalila")

Cornet in Bb.

C. SAINT-SAËNS.

arr. by W. Paris Chambers.

Andantino Cantabile.

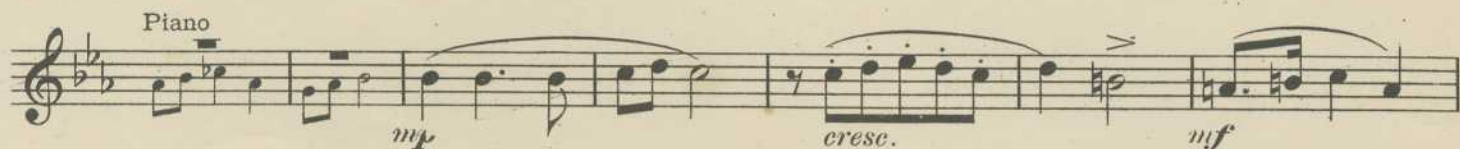

Poco Piu Lento.

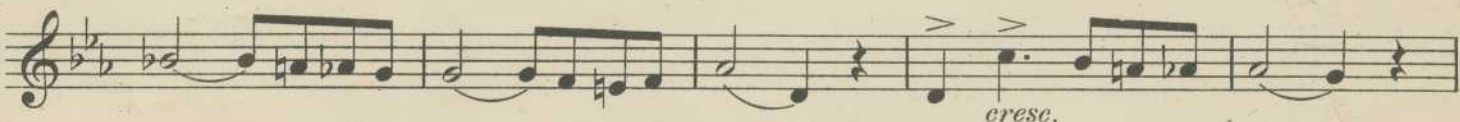

Cornet in Bb.

Andantino Cantabile.

Piu Lento.

# La Cinquantaine.

Cornet in B $\flat$

GABRIEL-MARIE.  
arr. by W. Paris Chambers.

Andantino.

*fz*

*tr*  
*rall.* *a tempo*

*fz*

Piano Solo.

Cornet Solo.

*p*

*fz* *f*

*p*

*rall.* *f*

*dim.* *p*

1. 2.

1. 2.

# Werner's Parting Song

(from "The Trumpeter of Säkkingen")

Cornet in B $\flat$

NESSLER.

Arr. by W. Paris Chambers.

Andante Con Moto.

# Cujus Animam.

Stabat Mater.

Cornet in B $\flat$ .

G. ROSSINI.

arr. by W Paris Chambers.

Allegro maestoso.

- Staff 2: Continuation of the melodic line.
- Staff 3: *Solo* and *pp* (pianissimo) marking.
- Staff 4: *mp* (mezzo-piano) and *f* (forte) markings.
- Staff 5: *p* (piano) marking.
- Staff 6: *f* (forte) marking.
- Staff 7: *pp* (pianissimo) marking.
- Staff 8: *cresc.* (crescendo) and *ff* (fortissimo) markings.

Cornet in Bb.

# The Lost Chord.

Cornet in Bb.

Sir ARTHUR SULLIVAN.  
Arr. by W. Paris Chambers.

Andante Moderato.

Piano.

*pp*

*cresc.*

*poco cresc.*

*f* *pp*

*f* *dim.*

*pp*

Cornet in Bb.

# Intermezzo

(Cavalleria Rusticana.)

Cornet in B $\flat$ .

P. MASCAGNI.

arr. by W. Paris Chambers.

Andante Sostenuto.

# Sally in Our Alley.

Cornet in Bb

HENRY CAREY.

arr. by W. Paris Chambers.

Moderato  
Piano  
*mf*

Cornet  
*p*

*mp* *cresc.*

*f* *long* *Slow* *ad lib.*

Copyright MCMVII by Hinds, Noble & Eldredge.

# Drink to me only with thine Eyes.

Cornet in Bb

Old Cheshire Cheese Song.

OLD ENGLISH AIR.

arr. by W. Paris Chambers.

Moderato  
Piano  
*p* *cresc.*

Cornet  
*pp*

*f* *pp* *cresc.*

*f* *p*

# Calvary.

P. RODNEY.

Arr. by W. Paris Chambers.

Maestoso.

Piano.

Andante.

con espress.

Jubilant.

Andante.

## Bridal Chorus.

(from "Lohengrin.")

Cornet in Bb.

R. WAGNER.

arr. by W. Paris Chambers.

Marcia con moto.

Piano Solo. *mp*

*p*

*f*

*mf*

*f*

*mp*

*p*

*dim.*

# Non é Ver.

(Romanza.)

Cornet in B $\flat$ .

T. MATTEL.

arr. by W. Paris Chambers.

Andante.

Piano Solo.

Recit.

- Staff 2:** Continues the melodic line with various articulations and slurs.
- Staff 4:** Includes a *cresc.* marking, followed by *ffz*, *p*, *ff*, *p*, and *pp cresc.* dynamics.
- Staff 5:** Ends with a *rall.* marking and the instruction *Piano Solo.*
- Staff 6:** Features *pp rall.* and *pp* dynamics.
- Staff 8:** Starts with a first ending bracket, followed by *ff* and *p* dynamics.
- Staff 10:** Ends with a *dolce* marking, a *Cad. ad lib.* instruction, and *fz* and *f* dynamics.

Cornet in B $\flat$ .

## Serenade.

FR. SCHUBERT.  
Arr. by W. Paris Chambers.

Moderato.

## Ave Maria

(Adapted from 1<sup>st</sup> Prelude.)

Cornet in Bb.

BACH-GOUNOD.

arr. by W. Paris Chambers.

Moderato.

Piano

pp

pp

p

mf

cresc.

p

cres

cen - do

f

p

p

allarg.

ff

dim.

p

p

1

# Sing, Smile, Slumber.

Serenade.

Cornet in B $\flat$ .

CH. GOUNOD.

arr. by W. Paris Chambers.

Moderato Cantabile

Piano.

## Melody in F.

Cornet in Bb.

A. RUBINSTEIN.

arr. by W. Paris Chambers.

Moderato.

Piano Solo.

*p*

*f*

*mp*

*f*

*p*

*f*

*mf*

*p*

*pp dim.*

*e rall.*

*tempo*

*p*

*D.C.*

2nd time Piano

# Evening Star.

(O du mein holder Abendstern.)

Cornet in Bb.

R.WAGNER.

arr. by W. Paris Chambers.

Moderato (♩ = 46)

mp

3

1

Andante mosso.

4

pp

Piano Solo.

ad lib

pp dim. e rall.

# Inflammatus.

Cornet in B $\flat$ .

(Stabat Mater.)

G. ROSSINI.

Arr. by W. Paris Chambers.

Andante Maestoso.

Cornet in Bb.

- Staff 3: *cresc.* (crescendo) and *ff* (fortissimo).
- Staff 5: *pp* (pianissimo).
- Staff 6: *p cresc.* (piano crescendo).
- Staff 7: *tr.* (trills) and *cresc.* (crescendo).
- Staff 8: *ff* (fortissimo).
- Staff 9: *ffz* (fortissimo with accent) and *ff* (fortissimo).

## The Palms.

(Les Rameaux.)

Cornet in B $\flat$ 

J. FAURE.

arr. by W. Paris Chambers.

Andante maestoso.

Piano Solo.

# Thine eyes so blue and tender.

Cornet in B $\flat$

E. LASSEN.

arr. by W. Paris Chambers.

Andante moderato.

- Staff 4:** Includes a first ending bracket labeled "1". Dynamics include *pp* (pianissimo), *rit.* (ritardando), *a tempo*, and *pp*.
- Staff 5:** Continues the melodic line. Dynamics include *p*.
- Staff 7:** Includes a third ending bracket labeled "3". Dynamics include *fz*, *pp*, and *dim. e rall.* (diminuendo e rallentando).

# Largo.

Cornet in Bb

G. F. HANDEL.  
*arr. by W. Paris Chambers.*

Largo.

# "Le Secret."

Cornet in Bb

Intermezzo.

L. GAUTHIER.  
arr. by W. Paris Chambers.

Allegretto con moto.

1 *mp* *p* *sempre stacc.* *cresc.* *a tempo* *rall.* *p* *cresc.* *to Coda.*

*f* *Piano.* *D.S.*

Trio. *p* *rall.* *a tempo* *f* *f* *cresc.* *Piano.* *f* *rall.* *a tempo* *f* *f* *D.S. al Coda.*

Coda. *dim.* *p*

# Believe me if all those endearing young Charms.

Cornet in B $\flat$ .

IRISH.

arr. by W. Paris Chambers.

Moderato.

Cornet in B $\flat$ .

# Killarney.

BALFE.

arr. by W. Paris Chambers.

Moderato.

# "Cradle Song."

(Berceuse)

Cornet in B $\flat$ 

M. HAUSER.

arr. by W. Paris Chambers.

Andante sostenuto.

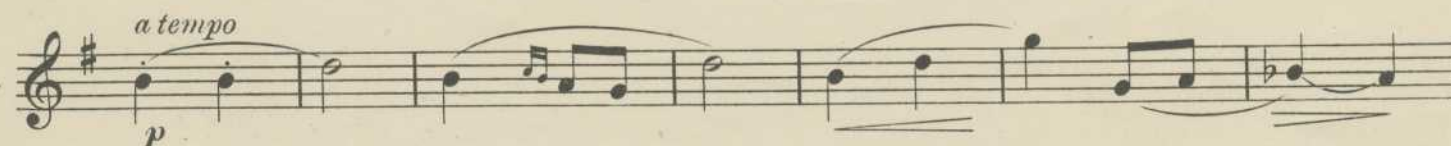
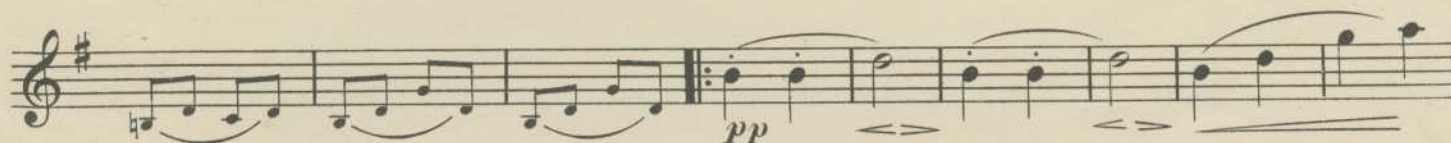
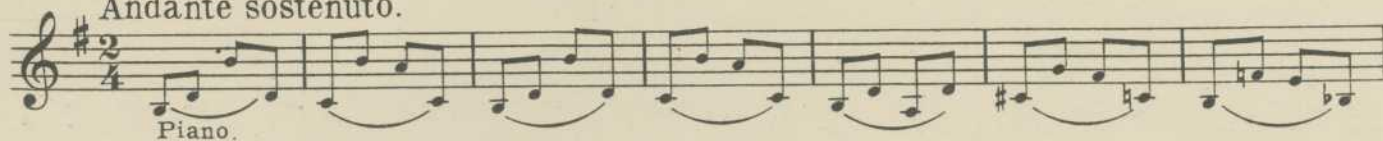

# "Simple Aveu."

Romance sans paroles.

Cornet in B $\flat$

FR. THOME.  
arr. by W. Paris Chambers.

Moderato.

*f* *p* *pp* *mf* *fz* *f* *pp* *cresc. animato* *ad lib.* *poco piu mosso* *mf* *accel.* *fz* *fz* *pp* *pp*

# “There is a green hill far away.”

(Le Calvaire.)

Cornet in Bb.

CH. GOUNOD.

arr. by W. Paris Chambers.

Andante moderato.

Piano Solo.

# Angel's Serenade.

Cornet in B $\flat$ .

G. BRAGA.

arr. by W. Paris Chambers.

Andante con moto.

1. With Mute. *p* *cresc.*

*mp*

1. *mp* *dim. e rall.*

2. *rall.* *a tempo* *mf agitato*

*dim.*

Tempo I. *pp*

*cresc.* *tr*

*accel.* *p* *cresc.* *p*

*pp* *dim. e rall.*

# Träumerei.

Cornet in B $\flat$ 

ROBT. SCHUMANN.

Arr. by W. Paris Chambers.

Andante Moderato.

*pp* *pp*  
*f mp* *p fz*  
*mf f dim.*  
*pp fz pp dim. e rall. Fine.*

ROMANZA.

Allegro Moderato.

*pp f p*  
*fz ff fz p p*  
*ff dim. e rall. D.S. al Fine.*

