DATSUN
MILLE (1000) KING EST
INC
1000 King East — Tel. 567-4851
Sunny today with a high of 12. Low tonight of 5. Sunny and cooler tomorrow with a high of 12. Outlook for Sunday will be cool.
DATSUN SALES & SERVICE — Sherbrooke

THE SHERBROOKE
RECORD
The Voi[illegible] P.QUE.J1J 1S3 [illegible]ownships since 1897
FRIDAY, OCTOBER 14, 1977 15 CENTS

YOUR PROFESSIONAL INVESTMENT MANAGER
We offer a complete personal service and welcome your inquiries
Crown Trust
Central Building
31 King St. West, Sherbrooke — 569-9446
Other offices across Canada

Levesque may back request

FLQ exiles ask pardon

QUEBEC (CP) — Two members of the Front de Liberation du Quebec (FLQ) cell which kidnapped British trade commission James Cross in 1970 want to return home with a clean slate, Premier Rene Levesque said Thursday.

Levesque told his weekly news conference that he recently received a letter to that effect from Jacques Cossette-Trudel and his wife Louise, currently living in France.

"From their point of view, which I understand, they think the time should be ripe for some sort of pardon ... or something like that," the premier said.

Levesque said he would study their request and consider making representations to the federal government where he said the final decision would rest.

A spokesman for Marc-Andre Bedard, Quebec justice minister, said both face criminal charges of kidnapping and forcible detention upon their return.

"There are charges and they must respond," the spokesman said.

He noted that the couple would first have to ask federal authorities for new passports if they decided to return to Canada because they have been absent for seven years and any old passport would have expired.

At the news conference, Levesque noted that the Cross kidnapping "didn't bring any violence in the sense of what happened to (Pierre) Laporte," the Quebec labor minister murdered by another FLQ cell.

In considering the request for representations to Ottawa, Levesque said: "The only think I can say for the moment is that you get a letter like that and instinctively, (you think) seven years is a long time to be separated from family and friends."

The Cossette-Trudels, who now have one child, were permitted to leave Canada for Cuba in exchange for the safe return of the British trade commissioner.

Legal experts say there would be two ways for the couple or the other Cross kidnappers— Marc Carbonneau, Pierre Seguin and Jacques Lanctot—to return to Canada and not face trial.

Morris Fish, a Montreal criminal lawyer, said the kidnappers could be pardoned for a crime even if they were not yet convicted and had not been tried.

MUC Police wanted probe of PQ backbencher Godin

MONTREAL (CP) — A Montreal police anti-terrorist officer recommended five years ago an investigation of Gerald Godin, now a Parti Quebecois member of the national assembly, says an internal police report.

The report, presented Thursday as evidence at a provincial inquiry, suggests that the investigation focus on an unspecified link between Godin and a Front de Liberation du Quebec cell. The cell's members were exiled in Cuba after kidnapping British trade commissioner James Cross in the 1970 October Crisis.

At the time, Godin was an editor at Quebec Presse, a union-supported, French-language weekly newspaper. He had been arrested during the October Crisis and questioned several times about contacts with the FLQ.

The report was presented as evidence by lawyers of the Quebec commission of inquiry into an illegal police break-in at the office of a left-wing news agency, the Agence de Presse Libre du Quebec, in October, 1972.

Asked later about the report, Godin said: "It's the job of the police to check thngs like that. It's normal."

The report recommended the investigation of Godin because of an article published in Quebec Presse from Prensa Latina, a Cuban-based news agency, which is described in the report as "the official organ of the Cuban Communist party."

Godin said in an interview that Quebec Presse regularly received dispatches from Prensa Latina, as do other newspapers, but only published them occasionally because of a lack of interest among Quebecers.

FILED AFFIDAVIT

Earlier, lawyers for federal Solicitor-General Francis Fox filed an affidavit with the commission of inquiry to prevent it from making public confidential RCMP documents relating to the break-in.

The affidavit is more sweeping than two previous ones filed with the commission last September and says disclosure of information in the top-secret documents could seriously threaten national security.

It applies to police reports on papers and files which were stolen from the news agency and later destroyed as well as reports on the results of eletronic bugging of the office both before and after the raid.

Godin said he was never in direct contact with FLQ members in Cuba. Quebec-Presse dealt only with Prensa Latina agents in Montreal and never had direct relations with the agency's office in Cuba.

But he added that he did have contacts with others such as Pierre Vallieres, Paul Rose and the wife of Jacques Cossette-Trudel who was exiled in Cuba with her husband.

"I was the only person who knew both Paul Rose and Pierre Laporte," he said, stressing that his journalist's profession gave him a wide variety of contacts.

Rose was part of the FLQ cell that kidnapped Laporte in the October Crisis and was later convicted of murdering the former Quebec labor minister.

"I have nothing to hide," said Godin.

The Montreal police report is dated Oct. 23, 1972, more than two weeks after the break-in was carried out on the night of Oct. 6-7. It bears the signature of Det.-Lieut. Julien Giguere who was then head of the analysis section of the city force's anti-subversive squad.

Giguere, appearing as a witness, testified that he did not draft the report and could not remember which of his subordinate officers did. He said he signed it and then sent it to police archives without referring it to his superiors.

Giguere said the report was based on a letter, stolen by police in the break-in, from the Cossette-Trudels to Louise Vandelac, a journalist at the Agence de Presse Libre.

Most of the report focuses on the letter itself in which the only mention of Godin was that he had not replied to an offer by the Cossette-Trudels for them to become "voluntary correspondents" of Quebec-Presse in Cuba.

It says the "information from this source is of the greatest interest because of the international character of the support which local activist elements could receive."

NOTES LINKS

It notes in particular links between the Cossette-Trudels and Puerto Rican socialist groups pushing for independence from the U.S.

Rondeau will stay with Socreds

OTTAWA (CP) — Quebec MP Gilbert Rondeau, convicted this summer of tax evasion and still facing an arson charge, will remain in Social Credit ranks.

Charles-Arthur Gauthier, chairman of the party's Parliamentary caucus, said Thursday Rondeau has withdrawn a letter of resignation from the party.

At a meeting of the party's 10 MPs—all from Quebec—it was decided that Rondeau should remain within the party, Gauthier said in an interview.

The criminal proceedings against Rondeau involve his private life and not his duties as a Social Credit MP, Gauthier said.

Rondeau, 49-year-old MP for the rural riding of Shefford for 12 of the last 15 years, was fined $5,050 in August in Quebec sessions court after being found guilty on 17 counts of fraudulent tax evasion in connection with a party fund-raising plan.

The Quebec wing of the Social Credit party will meet Oct. 22 and 23 in Drummondville to discuss ways of changing its minor-league image into one of a truly national party.

Record - Bruce Porter

Love that sun

It takes just a touch of sun to make a body forget all about all that bad weather and the worse to come. No matter where or when - if the sun shines, enjoy it. Unfortunately, the weather for this weekend bodes no good. The weather people predict a day of showers or steady drizzle tomorrow as a storm moves up from off the Atlantic coast. Sunday, they say, should be fair and cool. We'll see. In the meantime, enjoy it while you can.

East Angus group appeals to Assembly

QUEBEC (CP) — About 100 people from the Eastern Townships centre of East Angus crowded into a national assembly committee room Thursday to hear community leaders call on the Quebec government to save their town.

Spokesman Claude Turcotte told the standing committee studying Quebec's pulp and paper industry that the Domtar Ltd. paper mill, the chief employer in the town of 5,000, may close soon.

The company had agreed to keep the mill open beyond Sept. 30 after employees agreed to a wage freeze and the sacrifice of 124 of the plant's 540 jobs, he said, but Domtar still reserves the right to close after 30-days notice.

A "sword of Damocles" is hanging over the town, he said.

Domtar announced May 6 the mill would close at the end of September. The announcement came during a legal strike by East Angus workers who walked out April 1, 11 months after their contract expired.

The company said the mill no longer is profitable.

In addition to granting the mill a reprieve, the company has agreed to participate in a communications committee designed to improve labor relations.

Turcotte expressed hope the committee will find a long-term solution to keep the plant open and prevent East Angus from becoming a ghost town.

2,000 JOBS AT STAKE

A permanent closure of the mill will mean the loss of 2,000 jobs in the town and a sharp reduction of the municipal tax base.

Turcotte blamed the mill's inability to make a profit on bad management and the attitude of the union.

Union members will have to abandon a style of trade unionism based on principles, he said, and adopt "business unionism."

"It's a sort of new social contract that we are proposing in East Angus," he said, adding that if this attempt does not work the government should intervene.

Turcotte was representing the 12-member Ad Hoc Committee for the Survival of the East Angus Mill. The committee includes union representatives, members of the plant's middle management, mayors from the area and community representatives.

In its brief, the committee outlined a $40-million investment program projected over a 10-year period to modernize the mill and make it profitable. It also suggested construction of a new mill to use hardwood chips.

Pro-unity groups merge

MONTREAL (CP) — Five pro-Confederation groups announced Thursday they plan to fight the Quebec government's independence referendum together. But the new alliance will share neither organization nor financing.

"Each group wants to preserve its own identity," Quebec-Canada president Claude Nolin said at the start of a news conference. "This is necessary because each has certain approaches and activities reserved for them."

While Quebec-Canada, the Council for Canadian Unity, Decision-Canada, the Positive Action Committee and Ralli-Canada will theoretically join forces to fight the independence referendum, their alliance will take the form of a liaison—not a fusion, Nolin explained.

The group's position was never made quite clear, except to announce the eventual establishment of a co-ordinating body to avoid the duplication of effort.

Later, Positive Action president Alex Paterson said: "There are two different exercises going on. One is the general issue of Canadian unity and the other is the (Quebec government's) white paper on the independence referendum."

WORK TOGETHER

The group would work together to fight the "more immediate" referendum, Paterson said, but "the Canadian unity dilemma and the question of a 'third option' is larger in scope and will be dealt with later."

But it was learned that at least two of the groups plan to submit separate briefs to the Quebec government criticizing the referendum white paper.

Representatives of the five groups have been meeting for several weeks and agreed to continue on their own because "you have a much stronger argument if you present it in four or five different ways," Paterson said, adding that the two briefs are similar "in the sense that they don't conflict."

There is no political financing for the group, he said, and the five groups independently handle their own funds.

Take the weekend for tour through history

SHERBROOKE — In commemoration of the 125th anniversary of the incorporation of Sherbrooke, the city will stage a 40 stop, 20 mile tour through more than a century of local history this Sunday.

Residents are invited to pick up a tour and history guide at Jacques Cartier Park between 1-3 p.m. on Sunday. Two-hour tour will begin at the Park, where visitors will be invited to stroll the grounds, and at the Armand Nadeau Pavillion, constructed in 1967 to house the offices for the World Water-Skiing Championships and to mark Canada's centennial year.

Visitors will continue down Esplanade Street to the Paton hydro dam, where they will be offered a beautiful view of the city's west ward.

A left turn on to Queen Street will take motorists to the Queen Tunnel construction. The tunnel, expected to cost close to $4 million will transport used water to the Saint Francis River.

The tour will turn right on to King Street, to a stop at one of the city's oldest factories. Built in 1886, Paton, a textile manufacturer, now employs 350 people.

On Marquette Street, visitors make a stop at Sherbrooke Fire Station Number 1, which was built in 1925 and housed the city's police and fire departments until 1944. There are currently four fire stations in Sherbrooke.

Other stops along Marquette Street will include the Seminaire Saint-Charles, a private secondary and collegial institution, built in 1855, and the Saint Michel Cathedral, built in 1917.

Sherbrooke's first youth hostel, Pin Solitaire, will also be open to visitors. Thanks to a government grant, it was officially opened on June 20, 1977.

On Belvedere Street, visitors can walk the city's new four-lane bridge. More than 290 feet in length, Le Nouveau Pont was one of Sherbrooke largest projects during 1976.

On Frontenac Street, stops will be made at the Kayser-Roth factory. Built in 1922, the nylon manufacturer now employs more than 280 people.

Also on Frontenac Street is the Sherbrooke Court House. Built in 1906 it was named an historical monument earlier this year.

Now you're downtown - right in the heart of Sherbrooke. The City Hall, built in 1921, now houses the offices of the Mayor, Finances, Municipal Court, and more than 100 employees.

Now at the King-Wellington Streets intersection you will see the city's war cenotaph. The work of George W. Hill, it was unveiled in 1926.

A left turn onto Depot Street will bring you to what was once the center of Sherbrooke railway activities. You will also see the Wellington parking lot, recently renovated at a cost of $492,000.

A trip up King Street East will allow for stops at the Saint Vincent de Paul Hospital, and recently completed public works.

Between Park and Saint-Michel Streets, visitors may tour the parkland used for competition during the 1977 Quebec Games and the 1976 Olympic Games.

Other stops will include the Sherbrooke Sports Palace, Place Olympic, the municipal library, St. Peter's Church, Mitchell Park, and Carrefour de L'Estrie.

Jacques Cartier Park is one of the many places to relax on a citywide walking tour. Record - Bruce Porter

Record Highlights

MAGICIANS OF BASKETBALL — The Harlem Globetrotters will appear in Sherbrooke on October 27, 1977 at the Sports Palace. Page 6.
LOCAL SPORTS — This weekend will be a very busy one for amateur sports buffs in the area. Page 7.
GUILTY PLEA — 26-year-old Sandy Brown has pled guilty to reduced charges of manslaughter. Page 3.

BIRTHS, DEATHS	5	FAMILY	10
CLASSIFIED	14	FINANCIAL	2
COMICS	12	SPORTS	7
EDITORIAL	4	TV	13

Visit the craft shops soon. See history's first working economy based solely on credit cards and macrame.

business and finance

De Havilland seeks buyers

OTTAWA (CP) — The builders of the Dash 7 aircraft are still pressing for government orders and federal policies to stimulate sales with only a handful of firm orders on the books as the plane goes into commercial production.

R.B. McIntyre, director of market development at de Havilland Aircraft of Canada Ltd., said in an interview this week that if Canada is serious about asserting authority over its coastal waters it will need 15 to 20 patrol aircraft like the Dash 7.

And de Havilland, a government-owned company, is urging the government to make some commitment to STOL (Short takeoff and landing) air passenger service in Canada, he said.

McIntyre said such federal steps would encourage sales of the Dash 7 in both domestic and foreign markets. Potential foreign buyers asked why there are not more sales in Canada.

The de Havilland official was in Ottawa with other company executives to show the Dash 7 to transport and industry department officials.

The Dash 7, billed as a quiet airliner, passed directly overhead at about 500 feet while people chatted normally on the ground below. The government officials also were taken on a brief flight around Ottawa.

FIRST READY

The 50-seat, propeller-driven aircraft is going into production with the first model ready for delivery in about one month to a U.S. regional airline in Denver.

Wardair, an Edmonton-based charter air carrier, has also ordered two Dash 7s. Two other planes have been ordered by foreign carriers and de Havilland has obtained 15 options, the step before a firm order.

This list has varied little in about two years but McIntyre said de Havilland has been saving its main sales push until now. The plane has been shown to potential buyers in western Canada and in several foreign countries in recent months.

He said it is worrying that de Havilland does not yet have many firm orders. But the Toronto company had no orders at all for the popular Twin Otter when it went into production. About 575 Twin Otters have since been sold, well above the break-even point financially.

De Havilland plans to build about one Dash 7 a month until the end of 1978 when the company will gradually increase production to four a month.

Some airline industry officials have questioned the $3.75 million price for a 50-seat aircraft. They say this is a high price for a local air carrier to pay.

However, Nordair, a Montreal-based regional airline, has indicated interest in buying the Dash 7 if it is guaranteed exclusive rights to a STOL service linking Montreal, Ottawa, Toronto and possibly Windsor, Ont.

McIntyre said the Dash 7 price is not much more than the cost of some competitors.

Despite the government decision to buy 18 Lockheed Aurora patrol aircraft a year ago, McIntyre said Ottawa will need more planes to patrol coastal waters.

Optics replacing circuits

TORONTO (CP) — Light pulses now are being used to replace electrical circuits in refined systems such as engines and computers, says a representative of the optics field.

Louis Scholz, who operates an optics firm in Maryland, was in this city this week to address delegates at the annual conference of the Optical Society of America. In an interview, Scholz outlined some developments in fibre optics—a field based on the transmission of light pulses through tiny, hairlike glass fibres.

Computers might one day run on light pulses instead of electrical pulses because much more information can be carried in this manner, he said.

Experimental projects involving transmission of telephone and television signals with light already are in progress, he said. Optical fibres will soon replace electrical wires in cars and aircraft.

Traditional copper wires that carry electrical pulses are bulky and may be influenced by static when in contact with navigation, radar and other equipment, he said.

Cattle worming pays, vet tells farming club

AYER'S CLIFF (IH) — Every dollar paid the veterinarian for the treatment of livestock worms means four dollars return - but not overnight, says Dr. James Wadsworth, a biologist for 27 years with the University of Vermont.

Speaking last Thursday to the Ayer's Cliff Club of the Quebec Farmer's Association, Dr. Wadsworth described what the University of Veterinary Medicine in Burlington was doing to control brucellosis in Vermont.

His talk was about internal parasitism such as wire worms, brown worms and bankrupt worms, their life cycle, clinical signs and diagnosis. The tape worm, he said, does not do that much damage, while the lung worm in cattle is visible by a cough.

He advocated medication and said "every dollar you pay your veterinarian, brings you four dollars return, but not overnight". He noted that every farm is different as far as parasites are concerned and said sanitation and regular, frequent manure removal is a must.

Treatment for lung worms must be done in the autumn and he commented upon preventative measures for both worms and lice. A question-and-answer period followed.

At the Club's annual meeting, Douglas McKinnon was elected president to succeed Douglas Johnston, who has been president since he organized the Ayer's Cliff club some seven years ago.

Elected Vice-president was Wallace (Joe) Mosher; secretary-treasurer, Mrs. John Brus; representative to the provincial office, John Brus and Armel Grenier.

Mr. Johnston, who remains Q.F.A. president, displayed two trophies, one for a youth class in the Stanstead County Ploughing Match on October 8, the other for a class for young folk at the Sherbrooke match held October 10.

A workshop on tax inheritance, wills and other legal matters will be given for three days this winter if at least 15 members are interested.

Mr. Johnston reminded all of the provincial annual meeting taking place at Macdonald College on November 2 and plans were made for transportation.

Storms common, Fundy pilot says

SAINT JOHN, N.B. (CP) — A witness was wrong when he told the National Energy Board that the Bay of Fundy is not subject to sudden storms, a retired harbor pilot says.

Ronald Cobham, 72, told the board Tuesday that he has seen weather on the bay change from flat calm to hurricane-force winds in half an hour and gusts up to 80 knots when the forecast called for 35-knot winds.

Francis Quinn called as a witness by Tenneco-owned companies applying for permission to land and process liquid natural gas at nearby Tiner Point, said earlier that he had never known sudden storms on the bay.

Cobham, called by the province of Nova Scotia which is asking the board to consider a site on the Strait of Canso for the terminal, said the Canso area would be less subject to winds and waves than the exposed point where Tenneco proposes to build.

He also disagreed with Quinn about the effects of currents at Tiner Point on the docking of proposed 125,000-cubic-metre ships which are to bring an average of one billion cubic feet a day of gas from Algeria.

WITNESSES DISAGREE

Quinn said currents would run parallel to the proposed wharf and would assist docking operations. Cobham said the currents would not necessarily parallel the wharf and the tendency for Bay of Fundy currents to reverse directions close to shore could cause docking problems at the 600-foot wharf.

Cobham compared the Tiner Point site to an exposed monobuoy—a floating platform—used by Irving Oil Co. Ltd. to unload oil for a nearby refinery.

The pilot said the monobuoy operation was safer than the fixed wharf proposed by Tenneco although weather conditions at both sites were similar.

Donald Gillis, a lawyer representing the New Brunswick government, entered as an exhibit a letter from Swan-Wooster Engineering Co. Ltd., parent company of Williams Brothers Canada Ltd.—a consulting firm that compiled data used in the Nova Scotia interventions.

Nova Scotia earlier entered figures which indicated that Canso was a cheaper landing site for both Algerian gas and for future production from Eastern Canada.

AE AMES
Founded 1889
A.E. Ames & Co. Ltd.
R.R. 3 Magog, Que.
J1X 3W4
Tel: (819) 843-8178
Mr. D.R. Macaulay Rep.
Tel: (819) 843-2330

Railroad man retires after 26 years in CPR

STANBRIDGE EAST — Cyril Melbourne Brown, has retired after 26 years of service with the Canadian Pacific Railroad. He began his service in Farnham in 1951 in the roundhouse working on the locomotives. After a few years, he became assistant clerk to the storekeeper and then promoted to storekeeper and remained in this position until the office in Farnham closed in 1968.

From Farnham, Cyril was transferred to Montreal to work in the office of the signal department and has stayed there until his retirement this fall.

Railroad tradition is very strong in the Brown family as Cyril's father and two uncles were also railroad men.

On his last day of work, Cyril was surprised with a dinner out with his friends, where they presented him with a scale model train numbered with his years of work 1951-1977 plus a brass plaque engraved with the date and the last department he worked in.

Arctic oil spill would last decades

HALIFAX (CP) — If there is ever an oil spill in the Arctic it will take decades for it to break down, the head of a U.S. research team on Arctic pollution said this week.

Dr. R.M. Atlas of the University of Louisville, who has been leading a study on potential Arctic pollution for the U.S. government for the last four years, was addressing a seminar on oil spills in northern marine environment sponsored by the Bedford Institute of Oceanography.

His team placed containers of Prudhoe Bay crude oil in the water, on the ice, under the ice and on the bottom of the bay to determine how long each would take to break down.

After two months, there was a significant degradation, especially on open water, but after that the rate for all samples slowed to almost nothing. The oil's chemical composition also changed little even after two years, he said.

The team's conclusion that it would take decades for the oil to dissipate is supported by studies of an inland spill on the tundra, Dr. Atlas said in an interview. The spill occurred 10 years ago but hydrocarbons still are present in the area.

BREAKS DOWN SLOWLY

Oil degrades slowly in the Arctic because the water is open only about two months a year.

Dr. E.H. Owens, assistant professor at the Coastal Studies Institute of Louisiana State University, said in a presentation that the single most important factor in dispersing oil is mechanical action of wind, waves, tides, changing water levels and ice.

News Briefs

Drummondville firm gets DREE grant

Marcel Lessard, Federal Minister of Regional Economic Expansion, has announced four firms in Quebec have accepted development incentive offers totalling $560,040, including Sixporo Inc. of Drummondville-Sud, which will receive $45,175.

Sixporo has accepted the DREE offer for a new facility to manufacture weatherstripping and metal fencing systems. This project is expected to create 19 jobs and generate investments exceeding $74,500.

Assault or murder?

LONDON (AP) — Doctors switched off the life-support machine for a young woman clinically dead after a brutal sexual attack, and the action has raised a complicated legal issue of whether her assailant can be tried for murder.

In a decision reminiscent of the Karen Ann Quinlan case, the victim's anguished parents and fiance gave their permission for doctors to turn off a respirator and allow her to die, the coroner in the northern English city of Bradford said Thursday.

Some legal authorities said that, if and when apprehended, her assailant might say that the physicians who disconnected her life support were responsible for her death.

Carol Wilkinson, 20, was attacked Monday while on her way to her job as a bakery sales clerk in Bradford. Her assailant flung her over a wall, sexually assaulted her and battered her about the head. Her facial features were obliterated. She was robbed of one poung (1.93).

Wintario winners

MILTON, Ont. (CP) — Five tickets each worth $100,000 were drawn Thursday in the Wintario lottery draw.

The winning numbers were 78684 in series 77; 11883 in series 52; 62221 in series 94; 30655 in series eight and 60543 in series 28.

There was more than $3 million in prize money for a total of 90,000 prizes.

Farm income statistics revised

OTTAWA (CP) — Total net income to farmers in 1976 is estimated at $4.040 billion, 11.1 per cent below the revised 1975 figure of $4.545 billion, Statistics Canada said Thursday.

The total net income includes the value of farm-held inventories of crops and livestock, the statistics-gathering agency said.

Realized farm net income— the amount of money the farmer received for sales of products and supplementary payments plus the imputed rental value of buildings and the value of products produced and consumed on the farm, minus operating and depreciation expenses—is estimated at $3.740 billion, 13.4 per cent below the 1975 figure of $4.320 billion.

Wage-price news next week

OTTAWA (CP) — The federal government will reveal next week how and when pay and profit controls will be removed, Finance Minister Jean Chretien said Thursday.

He promised to announce important economic policy changes at the same time, although a new budget to stimulate the sagging economy has been ruled out.

Talking to reporters after a 4½-hour cabinet meeting, Chretien refused to specify what changes the government was considering. But there definitely will not be a budget to replace the one introduced by his predecessor, Donald Macdonald, March 31, he said.

Nkomo arrives for talks

OTTAWA (CP) — Joshua Nkomo, a key figure in the Rhodesian political dispute, arrived here Tuesday night to carry the message of his black nationalist group to Canadian leaders and the Canadian public.

Nkomo, co-leader with Robert Mugabe of the Zimbabwe Patriotic Front, said in a brief interview at Ottawa International Airport that he believes there can be a negotiated settlement to Rhodesian problems.

But he indicated the front remains dissatisfied with the British and U.S. plan for transition to black majority rule in Rhodesia, called Zimbabwe by the nationalist groups.

Another hijacking

ABU DHABI (AP) — Arabic-speaking hijackers who took a West German jetliner on a hopscotch journey across the Mediterranean and Middle East forced it to land today in the nearby Persian Gulf emirate of Dubai, but authorities there refused their demand for fuel, Dubai radio reported.

The gunmen, numbering at least two, instead demanded and received fresh supplies of food and water for the Lufthansa Boeing 737, the broadcast said.

It was not immediately clear whether they were preparing to leave for another destination.

Kidnap victim unharmed

GENEVA (Reuter) — Graziella Ortiz, a five-year-old Bolivian tin heiress kidnapped outside her home 10 days ago, was found unharmed in a parking lot near here late Thursday night after her parents paid a $2-million ransom.

Geneva police said her father, Geneva antique dealer Jorge Ortiz—a nephew of Bolivian metal magnate Antenor Patino—handed over the $2 million Wednesday night.

Cancer involves lifestyles

MONTREAL (CP) — Eating habits, lifestyles and environment contribute in some way to 90 per cent of cancers, most of them preventable, Dr. Ernst Wynder, president of the American Health Foundation, said Thursday at an international conference on cancer and the environment.

Wynder said most cancers can be prevented because they are linked to lifestyle variables which people can control. He said about 40 per cent of cancer deaths are associated with tobacco and about 25 or 30 per cent with certain food factors or eating habits.

Smoking a filtered cigarette as opposed to a non-filtered cigarette over a 10-year period cuts down on lung cancer associated with smoking by 25 to 30 per cent, Dr. Wynder said.

Dr. Barnard tries again

CAPE TOWN (Reuter) — Transplant pioneer Dr. Christiaan Barnard gave the heart of a chimpanzee to a male patient Thursday night. A hospital spokesman said the recipient was in satisfactory condition.

It was the first time Dr. Barnard has used a chimpanzee's heart in a transplant. Last June he gave a 26-year-old woman a baboon's heart, but she died less than six hours after the operation.

A spokesman at Groote Schuur Hospital said the patient who received the chimpanzee heart is a man but would give no other details.

The chimpanzee's heart was used in a so-called "piggyback" operation to supplement the patient's own ailing heart.

Dr. Barnard said after the failure of last June's operation that he planned to use chimpanzee hearts in transplants if human donors were not available.

He said the operation showed that a baboon heart will not carry the full circulation of a human. But chimpanzees have larger hearts and these present fewer problems with rejection.

Bourassa interview broadcast set

MONTREAL (CP) — A series of interviews with former Quebec premier Robert Bourassa will be broadcast Oct. 23-27 by stations affiliated with the Telemedia network, a network spokesman said Thursday.

Michel Chamberland said the programs, part of an 18-hour interview recorded in Brussels last month, will deal with Bourassa's 6½-year term as premier.

Chamberland said between 20 to 30 radio stations will carry the interviews. The programs were originally scheduled to be aired next week but delays in editing forced postponement.

La Presse staff still out

MONTREAL (CP) — Striking workers at La Presse intend to stay off the job until a new contract has been signed, union president Daniel Marsolais told reporters Thursday.

Marsolais turned down a management request asking the 205 striking reporters and photographers to return to work and start intensive negotiations to end the dispute.

The union leader said the workers, who have been without a contract since Dec. 31, are willing to talk if there are "union members on the picket lines and negotiators at the table."

The walkout began last Thursday and also has halted publication of the morning tabloid Montreal-Matin which is printed in the same building. Montreal-Matin reporters and photographers, also without a contract since Dec. 31, have not crossed La Presse picket lines.

FLQ member at large

MONTREAL (CP) — Quebec provincial police are searching for Robert Hudon, 33, a former member of the Front de Liberation du Quebec, who has been illegally at large from a halfway house since Oct. 1.

Hudon was sentenced to 20 years in prison in 1970 after pleading guilty to more than a dozen armed robberies committed to help finance FLQ activities.

He was one of the "political prisoners" whose release was demanded by the FLQ in 1970 in exchange for the release of kidnapped British diplomat James Cross.

A half-way house is used to prepare convicts for their eventual release into society.

CAREERS

TEXTILE INDUSTRY REQUIRES FOR ITS SHERBROOKE PLANT

-Manager, industrial production (weaving department).
-Manager, industrial production (twisting department).
-Assistant production manager (twisting & weaving).

Send curriculum vitae to:

ITEA CANADA LIMITED
P.O. Box 6000
Cornwall, Ontario
K6H 6J7

Balloonist's hopes high despite chilly failure

HALIFAX (CP) — Dewey Reinhard's balloon went into the icy Atlantic Wednesday but his hopes of being the first balloonist to make it across that treacherous ocean are as high as ever.

"I'm anxious to try it again," Reinhard, 47, said in a shipboard interview four hours after he and partner Steve Stephenson, 44, both of Colorado Springs, Colo., were plucked uninjured from the sea 50 kilometres east of here by the coast guard ship Provo Wallis.

"We learned enough to see that the principle would work," he said. "I'm just sorry we didn't save the envelope (airbag)."

Reinhard, an electronics businessman, admitted he and Stephenson had just had "one hell of a balloon ride."

He said his craft, The Eagle, hit the water at least a dozen times in the last two days before splashing down on 10-foot waves for a final rest shortly before 5 o'clock local time.

The Eagle took from Bar Harbor, Me., Monday on what was expected to be a 4,800-kilometer, five-day trip—the culmination of two years of planning.

Reinhard was optimistic he would get a second chance even though this one cost him close to $250,000.

"We'll be back next year," he said. "The system worked perfectly—it just needs to be fine tuned. But maybe it'll be a little earlier next year."

Stephenson, an airline pilot who acted as Reinhard's navigator, was not so sure.

"I don't think I'll ever forget that sound when the we hit the water. I don't know if I would try it again. But it is better to have tried and failed than not to have tried at all."

The Provo Wallis winched aboard the Eagle's $50,000 orange and yellow gondola and Reinhard said he believes it is in good enough shape for a future attempt.

"That thing is really tough," he said.

But he said another transatlantic attempt would require improvements to the communications system.

One of the major reasons for aborting the flight was difficulty in keeping in radio contact with weather stations.

"Not being able to talk to the meteorologists was a real handicap," said Reinhard.

the townships in focus

Friday's column
by Terry Scott

Hey, Rene, where are you?

You have to give the Quebec Department of Tourism full marks for trying but at times it doesn't appear to be plugged into the same outlet as other levels of the Parti Quebecois government.

It wasn't too long ago that the department resorted to a lavish advertising campaign to convince Quebecers the salt-free waters of the Saguenay could be every bit as enjoyable as the Atlantic. The jingle actually had a pleasant sound to the ear, and it proved far more informative than an ordinary piece of promotion. You were aware after the minute plug that St. Louis de Ha! Ha! wasn't a place that served giggly juice off Cape Cod.

But people failed to heed its suggestions. There were more Quebec license plates spotted at Old Orchard than there were at the Motor Vehicle Bureau on the final day of licence renewal. Even the premier passed up the sweet morning dew of Gaspe for the aroma of seawood on a Maine resort beach.

The snub by Mr. Levesque had as much effect upon the tourism campaign as a downpour at a Sunday picnic. The government had grown accustomed to the meanderings of an anglophone or two, but it hadn't anticipated a massive exodus by such a large segment of the province's population. And every one of them had a wad of bills in their pocketbook.

To counter this stinging blow to Quebec's tourist industry, the department attempted to reach vacationers outside the province. It's a normal procedure since most areas depend upon the influx of visitors to balance the departure of everyday citizens.

I had yet to see a Quebec Tourism Department ad until I stumbled upon one in a weekly publication called The Vermont Scene, an entertainment brochure published in Burlington. On the back page of an issue for the week of August 7 readers are given an interesting invitation to visit La Belle Province.

The caption at the top of the page is delightful. It states simply "there's only one place in the world where they speak English with a French accent, and French with an English accent: Incomparable Quebec."

The promotional pitch goes on to claim that one will hear a multitude of tongues in the province of Quebec. It lists an impressive resume of landmarks and attractions which will make a visit to Quebec a memorable one, including "hospitality that makes you feel like family."

The advertisement concludes with the message to "Send your clients, your friends, your family, yourself to la belle province: The beautiful province."

Oh, the bitter irony of it all. The government has spent several months attempting to reduce the status of the English language in the province, and now unabashedly promotes bilingualism as a major asset in our tourist trade.

And what's this about hospitality creating the atmosphere of one big, happy family? The government has yet to instill a spirit of camaraderie between the two cultures of its own boundary, so visitors can't help but feel they've walked in on a family dispute.

Perhaps there is a lack of communication within the government.

The stay-in-Quebec campaign apparently never reached Premier Levesque, and the literature destined for vacationers outside the province was obviously sent without consulting Mr. Laurin.

Up rises the valley

For years, the St. Lawrence River seemed like a massive barrier which isolated the metropolitan area from the affairs and concerns of the Eastern Townships. There has always been a steady flow of city dwellers to the ski slopes on the weekend, but perhaps these same hills hid the fact that a vibrant community thrives in the interior.

The month of September has provided unmistakable signs that neglect from Big Brother has come to an end. You can measure it merely in the amount of television exposure received by areas in the Townships during the past few weeks.

It started in Brome County when the CBC arrived to film a half-hour special on the annual fair. A short while later, the Fifth Estate, a program on the same broadcasting network, packed the cameras and headed east to interview a Townships' farmer. The CBC crew then turned up in Bromont for a brief segment on the antique show.

Meanwhile, the cameras have been rolling almost every day in Cowansville, where the CBC French language network has been filming a weekly serial called "Les As" at various rented locations in town...But the steadiest glare of camera lights, may have been focused upon Sherbrooke. Not only did they have seminars of both the Liberals and the Parti Quebecois, but last Sunday night the Townships capital went nation-wide when it hosted Loto-Canada's million dollar draw.

In addition to these three major events, the Marion kidnapping adventure has consumed more reels of film than any of the other events combined. The exposure isn't as welcome as the other events, but an entire nation won't soon forget the location of Sherbrooke.

It's safe to assume the Townships have spent more time on the tube in September than any month in the last year. And each time the electronic media capture a Townships' moment an identity seems to emerge. Almost like the valley rising to meet the mountains.

Country Stroll

Rainy weekend or not, a stroll down a country lane with your hand in Dad's is just the ticket to get rid of the too-much-TV blues.

Marion kidnapping violence continues

SHERBROOKE (JC) — Despite warnings of continued violence against Caisse Populaire employees and clients, the kidnappers of Charles Marion remained silent yesterday.

In a four-page communique delivered Wednesday night, the kidnappers claimed responsibility for a series of violent acts in the Sherbrooke area, and warned they would continue until Caisse Populaire manager, Claude Stebenne responds to their demands in a local television broadcast.

The kidnappers claimed responsibility for a bomb blast at Steinberg's-Carrefour de L'Estrie Tuesday, a bomb scare at the Loto-Canada drawing at the University of Sherbrooke on Sunday and the previously unreported machine-gunning of the homes of two Caisse Populaire de Sherbrooke Est clients last Friday afternoon.

They said a 20-stick dynamite bomb was removed from the University's Salle Maurice O'Bready staff by two members of the kidnap group, after university security staff chose to ignore their threats and not evacuate the 1500 spectators.

Earlier last week, the kidnappers warned of serious reprisals if Mr. Stebenne did not answer their request for new intermediaries by noon on Friday. The deadline passed without comment.

They requested that Charles Marion's son Pierre, 31, and his best friend, Jean-Paul Fouquet, carry out the next ransom exchange.

Reporters Normand Maltais, and Claude Poirier who have acted in three unsuccessful ransom drop-offs, were flatly rejected by the kidnappers, who accused the pair of collaborating with authorities in "trick" plans.

In a message dictated to CKSH-TV on Monday afternoon, Pierre Marion told his father's kidnappers that "...all those close to Charles Marion, so far as they are physically able, are willing to act as emissaries, to put an end to this dramatic situation..."

The accusations against Messrs. Maltais and Poirier followed an attempted exchange in Lennoxville on Sept. 23 when they found that the suitcases, expected to contain the $500,000 ransom, were actually filled with cardboard.

Charles Marion, 57, loans manager at the Caisse Populaire de Sherbrooke Est was abducted from his cottage in Stoke on August 6. Early in the 68-day drama, his abductors threatened to kill him if all their demands were not met.

In later communiques they claimed they would not harm Mr. Marion but that "he would pass on by himself."

Tuesday's letter said Charles Marion is "nearly crazy," refuses to eat and has attempted suicide.

Dunham man pleads guilty to manslaughter

By
JOHN McCAGHEY
(Record Reporter)

GRANBY — Sandy Brown, 26, of Dunham, pleaded guilty to a charge of manslaughter, reduced from first degree murder in the slaying of Randall Ross Gagnon, 16, in Abercorn, on June 11, in the second trial of the Fall Term of the District of Bedford assizes here yesterday.

Crown Attorney Claude Noiseux produced a new bill of indictment, which was accepted by defence lawyer Louis Normandin and Justice William Mitchell.

Judge Mitchell adjourned sentence to Nov. 24 to allow preparation of a probation report requested by the defense.

Robert Charles Webb, 50, of Moose Jaw, Sask., was allowed to testify prior to the arguments for sentence.

BRIEFLET

SHERBROOKE

C.W.L. annual Buffet Salad Supper, St. Patrick's Church hall, Sat., Oct. 15th, 4-7 p.m. Adm: $2.50. Surprise boxes, gift and food tables.

MATHIAS TYPEWRITER EXCHANGE
SALES & SERVICE
Reconditioned typewriters
Rental typewriters
41 Wellington St. North
Phone 562-0440

DR. WALTER J. JOHNSON, O.D.
announces the opening of his office for the practice of optometry, at the Richford Health Center, Main St., Richford, Vermont.
Hours by appointment -
Wednesday, 8:30 a.m. - 5:30 p.m.
Tel. 802-848-7715

Township talk...

Naturalists' Club to meet

The St. Francis Valley Naturalists' Club and the Bishop's - Champlain Speaker's Forum will present Dr. Stephen Kress and an audio-visual presentation entitled "Bird Islands of the North Atlantic" next Friday at 8:15 at the Centennial Theatre.

Admission for the event is $2 for adults or $4 for a family. Bishop's - Champlain students will be admitted free; other students pay $1.

Matthews named ETRSB director

Thomas J. Matthews of Lennoxville has been appointed Director of Elementary Education Services for the Eastern Townships Regional School Board.

A graduate of Bishop's College School and Bishop's University, Mr. Matthews was a resident of Lennoxville for a number of years.

For the past nine years, he has been employed by the Littoral School Board, and in former years, served the Chambly County and South Shore Regional School Boards.

Magog resident beats B.C. fire

News of a former Magog resident's quick action in quashing a Kelowna, B.C. supermarket fire last month just reached us, but we think it's news. Twenty-year-old Michael Whittier and a companion were passing the store on their way home from a movie when they spotted flames. Breaking into the store, they grabbed fire extinguishers and battled the blaze to a standstill, then called the fire department. Bet they'll be getting some free groceries for a while.

Leblanc School group elected

The Leblanc School, the only English Catholic School in the Sherbrooke area for grades 5 and 6, has elected a new parents' committee for the 1977-78 year.

It consists of Mrs. Lurline Brown, president; Mrs. Teresa Basora, vice-president; Mr. Joseph Szewezyk, secretary -treasurer; Mrs. Louise Morrissette, Mr. Howard Nethersole, Mr. Doug. Fletcher, Mr. Rudolph Nassar, Mrs. Diana Parker, Mrs. Sonya Brandt, Mr. Frank MacGregor, teacher liaison and Mr. Harry Allen, school Principal.

The main objectives for the coming year are a book drive for the school library, decoration of the cafeteria and emphasis on student moral development.

Lee dines royally

Mr. Jack Lee, president of the United Center of the Chinese Community of Montreal, has been invited by the Secretary of State and the Minister of State (multiculturalism) to attend on behalf of Canada, a luncheon with Queen Elizabeth on Monday, October 17, 1977. Mr. Lee owns the Nanking Restaurant in Sherbrooke.

Expo wins midway judgment

A Quebec Supreme Court Judge has ordered showman Lawrence Carr, Sr., to pay $38,000 with interest and costs to the Eastern Townships Agricultural Association for a breach of contract during the 1976 Sherbrooke Exhibition.

The affair began a few days prior to the opening of the 1976 Exhibition, when the owner of Lawrence Carr Shows, of Wilmington, Mass., notified fair organizers his midway would not appear.

In the ensuing turmoil, the association hired the much smaller Racine Shows to present the midway.

Supreme Court Judge Edmund Barnard ordered Carr to pay $12,000 to make up the difference between what Racine Shows paid the association, and the amount he was obliged to pay, plus $26,000 to compensate for the loss of revenue incurred by the mix-up.

The association had also requested a $5,000 payment to compensate for the defamation of character caused by Mr. Carr's defection. Judge Barnard overruled the request because he said it was impossible to evaluate damages.

Tribune delivery boy killed

A twelve-year-old St. Elie boy was killed instantly early Wednesday when his bicycle was struck by a car on Route 220. Francois, son of Mr. and Mrs. Raymond Lefebvre, was struck from behind and dragged more than 150 feet. Francois was delivering Sherbrooke's French daily, La Tribune at the time of the fatal accident. No date has yet been set for the coroner's inquest.

Local bank robbed

FRELIGHSBURG (JM) — Four masked men armed with rifles robbed the Canadian Imperial Bank of Commerce here at 2:10 yesterday afternoon, and fled with $1,700 in cash. Two were apprehended in Sutton about 3 p.m., and one was superficially wounded when he tried to flee from municipal chief, Michel Duplan, who fired a single shot from his service revolver.

Members of the QPF armed robbery squad, apprehended the remaining two on the Eastern Townships Autoroute near Montreal shortly after 4 p.m., and all the loot was recovered.

Police will not reveal the names of the suspects pending completion of their investigation. No shots were fired during the robbery.

WANTED TO BUY

All hockey, baseball cards from 1910-1961 especially those issued from 1910-1940 by World Wide Gum, Nielson's, etc. Also buying bee hive and other photos, programs, guides, autographs, and other sports memoribilia.
We will be at the Holiday Inn, 3535 King W. on Sat. Oct. 15 10 a.m. - 6 p.m. Sun., Oct. 16 10 a.m. - 4 p.m. only.
ANDREW: 563-2941
BEST PRICES

514-538-3808
36 Western,
Sutton, Que.

514-672-7345
Galeries Taschereau
Greenfield Park, Que.

Dr. Samuel Pert, O.D.
OPTOMETRIST
Eye Examination - Glasses
Contact Lenses

ROLLING HILLS RESIDENCE
for retired and elderly people
Private $260 to $395 or Double Rooms $260. and up
per month
(All rates include meals & entertainment)
Still a few rooms available. For reservations and information call — 567-5234
Located on Rte. 143, Lennoxville-Stanstead Highway, 5 miles from Sherbrooke, 2½ miles from Lennoxville.

Cinemas CARREFOUR DE L'ESTRIE
Boulevard Portland, SHERBROOKE - 565-0366
FOR ALL

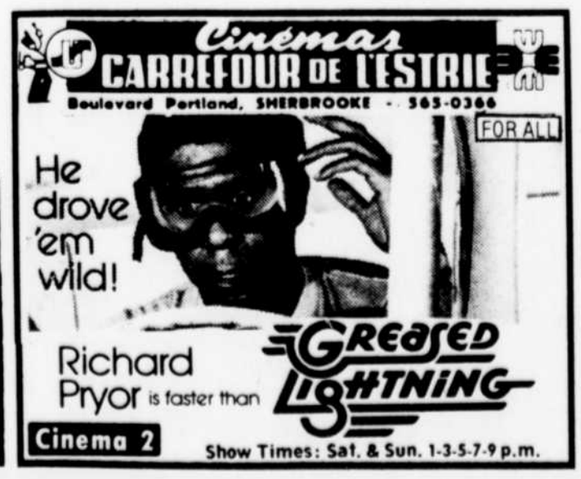

Cinema 2
Show Times: Sat. & Sun. 1-3-5-7-9 p.m.

GURLY JOE'S
at the
CARREFOUR DE L'ESTRIE
TEL. 569-9600

SHRIMP COCKTAIL	$2.75
PATE DE FOIE	$1.75
ONION SOUP	$1.25

WEEKEND SPECIAL - SATURDAY & SUNDAY

Red Brand T-Bone Steak, 12 oz. (Salad bar included)	$4.75

AT THE STEAK HOUSE

1—RIB STEAK 8 oz.	$3.25
2—RIB STEAK 12 oz.	$4.50
3—SKEWERED FILET MIGNON	$4.95
4—BLACK PEPPER STEAK	$5.45
5—SHISH KEBAB	$4.35
6—SALMON STEAK	$4.25
7—CURLY'S BEEF FILET	$3.70
8—HAMBURGER STEAK 8 oz	$2.45
9—HAMBURG STEAK (Children Only)	$1.19
10—SIRLOIN STEAK 8 oz	$4.95
11—SMALL FILET MIGNON	$3.95
12—ROAST BEEF AU JUS	$3.95

ALL MEALS SERVED WITH YOUR CHOICE OF POTATOES, BREAD & BUTTER & COLE SLAW

editorial

THE SHERBROOKE
RECORD

The voice of the Eastern Townships

Established February 9, 1897, incorporating the Sherbrooke Gazette (est. 1837) and the Sherbrooke Examiner (est. 1897)
Published Monday to Friday by
Townships Communications Inc.
Communications des Cantons Inc.

Publisher:
GEORGE ROY MacLAREN

General Manager:
NORMAN NICHOLL

Editor:
JAMES DUFF

Tel.: 569-9525

Dead or alive

Charles Marion's abductors have publicly declared they were the authors of a bombing incident at the Carrefour de l'Estrie last Tuesday. They have further alleged they shot at customers of the Caisse Populaire de Sherbrooke Est and the police have refused to divulge those events to the public.

The group has further suggested the bombing incident is only the beginning of a reign of terror in Sherbrooke and the surrounding area unless their ransom demands are met.

The investigation of the kidnapping has cost Quebec taxpayers at least $1.5 million to date. This massive cash outlay will only diminish Quebec Police efficiency as detachment heads will be instructed to cut back on overtime, even though overtime is often required to provide funding for crime prevention in the form of police patrols in the more remote areas of the province.

Hopefully, the solicitor-general's office and the credit union involved will soon see fit to offer a reward of $500,000 or so for the apprehension of one or all of the perpetrators of the crime - dead or alive.

Sherbrooke and surrounding areas have been on tenterhooks for far too long to allow a continuation of the investigation which has so far resulted in nothing but blind alleys.

Creating dissension within the ranks of the abductors is surely the quickest and most efficient method of bringing an end to the case. Man's most ugly characteristic is greed and greed reacts to thoughts of easy cash.

The public has everything to gain through a reward offer and the solicitor-general's office and the credit union have nothing to lose if such an offer manages to put an end to the search which enters its eleventh week Sunday.

JOHN McCAGHEY

THE SHERBROOKE
RECORD

Only English daily in the Eastern Townships
Published by
Townships Communications Inc.
Communications des Cantons Inc.
P.O. Box 1200 — 2520 Roy Street
Sherbrooke, Que. — Telephone 819-569-9528
Second class registration number 1064
Mail Subscription Rates and Carrier Paid in Advance
(CPA) Rates
Mail TO
Canada

12 months	$19.00	3 months	$ 6.50
6 months	$10.50	1 month	$ 3.50

U.S.A. & FOREIGN COUNTRIES:
12 months $26.00 - 6 months $13.00
C.P.A. (All subs to expire Dec. 31st)
12 months $39.00

PCs replace Horner with three-man team

OTTAWA (CP) — The Progressive Conservatives are using three MPs to do work once done by now-Liberal Jack Horner as the party strives for greater efficiency in its parliamentary operations.

The three will handle the general area of transportation that Horner, MPo for Crowfoot, Alta., dealt with before he quit the party earlier this year and moved to the Liberals.

Chief spokesman for air transportation will be Jack Murta (Lisgar); for ground transportation, Arnold Malone (Battle River); and marine, Robert McCleave (Halifax-East Hants).

On top of that Don Mazankowski (Vegreville) will be chief co-ordinator for transportation and communications, making sure that all persons working on those subjects work in conjunction with each other.

The names of the new caucus chairmen, the so-called shadow cabinet of opposition MPs who will speak for the party on their specialities, were announced Tuesday by Conservative Leader Joe Clark.

Establishment of the six coordinators was announced in Vancouver last week following a Conservative pre-Parliament caucus meeting.

LIST CO-ORDINATORS

The other five co-ordinators are: Sinclair Stevens (York-Simcoe) economic policy; James McGrath (St. John's East) social policy; David MacDonald (Egmont) cultural policy; Allan Lawrence (Northumberland-Durham) food and resources; Lincoln Alexander (Hamilton West) government operations.

James Gillies (Don Valley) will be chairman of chairmen, the man who rides herd on all caucus committees, and Elmer MacKay (Central Nova) is chairman of caucus.

Walter Baker (Grenville Carlton) continues as House leader of the party with Ray Hnatyshyn (Saskatoon-Biggar) as his deputy.

Steve Paproski (Edmonton Centre) is whip and Jack Ellis (Hastings) is deputy Whip.

The six co-ordinators will be to the official Opposition what the major ministers are to the government. The men Clark chose have been outspoken critics of the government for years.

The appointment of MacDonald, who got in trouble with his leader in the last session by breaking party lines and voting against a bill the Conservatives were supporting, indicates that any ill feeling there has been overcome.

WAGNER KEEPS JOB

Claude Wagner (St. Hyacinthe) keeps his job as party spokesman on external affairs but is not mentioned in any other capacity. He is the best known of three Conservative Quebec MPs and was a leadership candidate. He stepped down earlier this year as chairman of chairmen. He has been seriously ill and it is questionable whether he will participate much in at least the early days of the forthcoming Parliament.

Another Quebec MP, Roc La Salle (Joliette), Clark's official representative in Quebec, has received a boost by being given the high-profile responsibility for employment. In the last session he was spokesman for amateur sport, a relatively minor job.

In all, 44 of the 93 Conservatives in the Commons have been given some role—as spokesman or in co-ordination.

A spokesman in Clark's office said the party will propose Ronald Huntington (Capilano) as the chairman of the public accounts committee, the Commons group that spent much of the last session of Parliament looking at alleged payoffs by Crown corporations.

The position is the only Commons chairmanship open to the Conservatives. The governing Liberals get the rest. Lawrence was chairman last session.

CRITICS NAMED

The party's critics on specific subjects:

Agriculture: John Wise (Elgin) with Berg Hargrave (Medicine Hat) dealing with livestock, Frank Hamilton (Swift Current-Maple Creek) with wheat board, and Fred McCain (Carleton-Charlotte) with eastern agriculture.

Communications: J. Patrick Nowlan (Annapolis Valley)

Consumer Affairs: McGrath.

Corporate Affairs: William J. Kempling (Halton-Wentworth)

Employment: LaSalle.

Energy, Mines and Resources: Lawrence.

Environment: Donald Munro (Esquimalt--Saanich).

External Affairs: Wagner.

Federal-Provincial Relations: Flora MacDonald (Kingston and the Islands).

Finance: Stevens.

Fisheries: Lloyd Crouse (South Shore)

Fitness and amateur sport: Bruce Halliday (Oxford)

Health: Paul Yewchuk (Athabasca)

Housing and Urban Affairs: Jean Pigott (Ottawa-Carleton)

Immigration: Jake Epp (Provencher)

Indian Affairs: J. Robert Holmes (Lambton-Kent)

Industry, Trade and Commerce: John Crosbie (St. John's East)

Justice: Eldon Woolliams (Calgary North)

Labor: John Fraser (Vancouver South)

Multiculturalism: Gus Mitges (Grey-Simcoe)

National Defence: Allan McKinnon (Victoria)

Senate Opposition Leader: Jacques Flynn (Quebec)

Welfare: Heward Grafftey (Brome Missisquoi)

Jack Anderson's Washington Merry-Go-Round

Carter orders embargo study

by Jack Anderson and Les Whitten

WASHINGTON — President Carter has ordered the National Security Council to assess the effects another oil embargo would have on the United States has become and how the government might respond if our overseas oil supplies should be cut off.

Energy Secretary James Schlesinger has concluded darkly that the continued flow of Middle East oil into this country is less certain than at any time since the 1973 Arab oil embargo, confidential sources report.

The United States has become more dependent, meanwhile, on foreign oil fields. This country now imports 8.7 million barrels of oil a day. This is two million barrels more than the daily intake only two years ago.

Yet oil is the lifeblood that keeps the nation throbbing. Without overseas oil, the industry wheels would slow down and the highways would start to empty. Even the nation's military machine would have to curtail its operations.

So last June, President Carter ordered a secret review of the nation's vulnerability. The exhaustive, four-month study is now nearing completion.

The findings probably will be too sensitive to release to the public. The security analysts are studying several possible scenarios. They are particularly concerned, for example, that sudden disruption of the international oil flow could cause a confrontation in Europe between the Soviet bloc and NATO nations over oil. One intelligence official stressed: "Oil is terribly important in national security affairs."

The most likely result, according to sources familiar with the National Security Council review, will be tighter control of oil imports and a dramatic acceleration of the strategic oil program.

Overseas oil already is going into the strategic reserves in case of a future emergency. Schlesinger "would like to put as much oil in the ground as possible," one administration source explained.

Critics contend, however, that Schlesinger puts too much emphasis on conserving oil and not enough emphasis on replacing it. Since the world consumes oil faster than nature creates it, they argue, the world inevitably must run short of oil. They believe Schlesinger's first priority, therefore, should be to find a substitute for oil.

Administration officials have indicated to us, meanwhile, that the president will start using his executive authority if Congress doesn't help him reduce oil imports. He may have to resort to using the Trade Expansion act, they said, to curtail imports with fees and tariffs.

Footnote: Foreign oil purchases are also giving Treasury officials a four-aspirin headache. "There's no question," an official told us, "that the balance of payments is causing concern at the highest levels."

Panama Pressures: The Carter administration is fully aware of human rights violations in Panama, but has remained silent so far to avoid upsetting the Panama Canal treaty negotiations.

One highly placed State Dept. official conceded privately to our reporter Julia Keller that Panama "has areas in need of improvement," including abuses of human rights.

Another official added that State cannot criticize Panama for such violations "until the Panama Canal treaty is in the bag."

At the same time, presidential assistant Peter Bourne was recently reminded by the Panamanian Committee for Human Rights that, as we reported in 1973, the family of Panama strongman Gen. Omar Torrijos was involved in narcotics smuggling and that the State Dept. tried to cover it up.

Bourne told the spokesman the White House didn't want to "ruffle feathers" during the sensitive negotiations.

Meanwhile, Mrs. Leopoldo Aragon, widow of the Panamanian writer who recently immolated himself to protest the canal treaty, plans to tell the House about torture, kidnapping and forced exile under Torrijos.

For the record, however, the administration insists it is "not aware" of any human rights violations in Panama. The Panamanian embassy has also denied such violations.

TV Tussle: The Justice Dept. has been accused of gypping American television makers out of hundreds of millions of dollars in favor of 18 Japanese competitors.

In a scorching confidential letter to Assistant Attorney General John Shenefield, the nation's antitrust chief, Sen. Birch Bayh, D-Ind., blasted the department for "incredible deference to suspected anti-trust violators."

Shenefield had promised Congress he would subpoena vital documents in the case. But Bayh charges he has double-crossed Congress by indicating he would drop the case without issuing a single subpoena.

Roared Bayh: "The American television industry has nearly decimated over the past 10 years by the operation of what appears to be a classic and illegal cartel."

But Shenefield told us he is trying to persuade the Japanese and their American competition to voluntarily surrender necessary documents.

Letters

What blunder?

EDITOR'S NOTE: When we err, we don't fool around. We had a fair number of calls yesterday, pointing out that to the best of anyone's knowledge, Saskatchewan had not yet claimed Manitoba and our headline on yesterday's Page 4 story on Manitoba's NDP legacy was a real scoop. Read it first in The Record.

Trudeau doubletalk

Editor:

A recent Canadian Press item had Prime Minister Trudeau saying, "I respect those who risk jail disobeying bad laws." In this case he was referring to rebel parents in Quebec.

As a victim of one of Trudeau's own bad laws (I was jailed for doing no more than flying newsmen to the seal hunt) I suggest to Canadians that it should be those who create bad laws that ought to go to jail.

If this were done, and it seems the fair way, we should eventually have a lot of bad politicians in jail, but good laws.

BRIAN DAVIES,
Fredericton, N.B.

Blasting Dr. Hill

Editor:

I would like to comment on the speech made by Dr. Peter Hill at the A.G.R.H.S. awards night. There is a lot of truth in his basic premise that an education should not be regarded as the pursuit of job qualifications. However, I feel that his remarks were inappropriate to the occasion.

Dr. Hill seemed to imply that students attained honour roll status only because failure has become an unacceptable concept. This seemed to be an indictment of the system at Galt. I can assure him that those who obtain 80 per cent averages merit their awards.

He also revealed an ignorance of the area when he maintained that students have no chores to perform nowadays so it was small thanks to them to do well. This is a farming area, many students help out at home, others travel long distances just to get to school and yet others pass out newspapers in all weather.

Students have very little choice as far as what they study is concerned. For high school diplomas, C.E.G.E.P. and university entrance and for the job market they are faced with a long list of prerequisites, obligatory courses, minimum averages, etc. In this environment small wonder that few can afford to pursue an education for altruistic purposes.

It was a grave error on his part to withhold his praise. The students present that night deserved recognition of their efforts. I would like to offer them my sincere congratulations for a job well done. Mr. Bruce Patton also deserves credit for a very well-organized evening.

Finally I feel that Dr. Hill's high-minded concepts of education might have carried more weight if backed up by a quotation from a more authoritative source than the trite, jingoism of Kipling.

M. L. Brown (Mrs.)
Sherbrooke

What about a freedom bill?

Is Canada held together by a shoe string?

At the present time the PQ Government is preparing to have Quebec separate from Canada. Should this occur, all our work in building homes will be wasted for ourselves and our children. We will all wake up and find we are in a foreign country, an independent Quebec. If we are loyal Canadians and can afford it, we will move - maybe to Alberta. Then, Alberta being the richest province, we feel secure until they decide to separate the same as Quebec.

What assurance do we Canadians have that our homes and hopes will remain in Canada? We have no assurance at all. What kind of a country is this?

Recently I attended a meeting in Augusta, the capital of Maine. There the Americans were amazed and expressed disbelief at the way the Federal Government was standing idly by and letting this separation be decided by one-tenth of the country. I was informed that should Maine, Vermont, or any other state try such a move, the U.S. Congress would immediately step in. This could not occur; they simply could not understand why the federal government was letting this happen.

I stated to them I would like to see a bill passed by the Parliament of Canada that would give all Canadians some assurance of security; of still being a Canadian. A right that does not exist now, for tomorrow we may wake up a foreigner to our country.

Call it a freedom bill, stating clearly that each province has jurisdiction over their internal affairs, with one exception. That exception being; any interference that may cause the break-up of this country; the matter then comes under the jurisdiction of the federal government and the matter is decided by the Parliament of Canada.

This bill could only be passed by Parliament and it could be done if anyone cares. If Levesque can pass Bill 101 without reading all the briefs and railroading the legislation through the Assembly to the dissatisfaction of thousands of Quebecers; there is no reason the federal government could not pass this freedom bill before it is too late.

Thirty-nine years ago the Federal Government called on Quebecers, both French and English, to go and defend these freedoms. Many of us answered Canada's call. The veterans of Hong Kong spent five years, in prison hoping their sacrifice would bring justice to Canada. Many of us helped free France so that DeGaulle could once again be free.

He then came over here with his famous speech, vive le Quebec libre - this was the first seeds of separation. It was his dirty separatist way of showing his gratitude for his freedom. We should have left his fate for the Germans to decide.

In 1967 I received from the Canadian government the Centennial Medal along with a plaque on which were the words, "For outstanding service to your country". I cherish this very much; but I would willingly give it to any federal M.P. who would have the guts to present this freedom bill to Parliament to be passed immediately.

If the bill was passed, then all Canadians would feel assured of some kind of freedom and a country they can call "Canada".

We answered Canada's call in 1939. Now, it is up to Canada and the federal government and its members to answer our call; to intervene now with a bill of this sort.

If Canada and the federal members choose to sit idly by and let Quebec separate, then there will be no more faith in Canada as a nation.

If Quebec does separate, I, for one, will not live in an independent country I cannot call Canada.

I will fight again for these freedoms we fought for before. I know there are many, many more who feel the same way.

Let's pray to heaven that violence does not happen. But, if Canada deserts us, we have but one alternative.

W. A. Bradley,
Lennoxville

Church Services

United Church of Canada

EATON VALLEY CHARGE
If it is not convenient for you to go to the CHURCH of your choice, we invite you to worship with us!... in...
Birchton United Church at 9:30 a.m.
Sawyerville United Church at 11:00 a.m.
Rev. Gordon C. Simons, Minister.

LENNOXVILLE UNITED CHURCH
Corner of Queen & Church St.
Phone 565-8449
Minister Rev. Douglas C. Warren
Organist: Mrs. Molly Fox
10:00 a.m. Morning Worship
10:00 a.m. Sunday School for children of all ages.
VISITORS WELCOME.

UNITED CHURCH OF CANADA WATERVILLE-HATLEY-NORTH HATLEY
Pastoral Charge
Rev. Max B. Surjadinata B.A., M.Div.
Tel. (819) 837-2493
9:30 a.m. North Hatley
11:00 a.m. Waterville
7:30 p.m. Hatley

Anglican Church of Canada

ST. GEORGE'S CHURCH LENNOXVILLE
—Inst'd 1822—
Rector: Rev. Canon A Mervyn Awcock
Director of Music Mrs. L.S. Pennington
TRINITY XIX
8:00 a.m. Holy Communion
10:00 a.m. Holy Communion
Dedication of Memorials by Bishop T.J. Matthews
10:00 a.m. Sunday School
WEDNESDAY, Oct. 19
10:00 a.m. Holy Communion

THE PARISH OF THE ADVENT & ST. PAUL SHERBROOKE
The Rev. Harold Brazel, L.TH.
569-1606
Organist: Mr. Irving Richards
TRINITY XIX
9:30 a.m. St. Paul's-Sung Eucharist
11:00 a.m. Church of the Advent-Morning Prayer.
WE WELCOME YOU.

DEADLINE FOR CHURCH NOTICES
Church notices to appear on Friday must be received by 10:00 a.m. on Wednesday.

Assemblies of Christian Brethren

Grace Chapel
267 Montreal Street, Sherbrooke
SUNDAY SERVICES
9:45 a.m. Sunday School
Bring your children attend the adult Bible Class.
11:00 a.m. Family Bible Hour
All are welcome
Mr. Bryan Fox will speak, now living at 713 Vimy, Rock Forest.
7:00 p.m. Lord's Supper
Wed. 7:30 p.m.
Prayer Meeting and Bible Study at the Beckwith home, 1787 Vermont St.
All are welcome.

Baptist Church

FIRST BAPTIST CHURCH
Portland at Queen
Rev. Murray W. Richardson
9:45 a.m. Sunday School
11:00 a.m. Morning Service
NORTH HATLEY
7:30 p.m. Evening Service

Catholic

ST. PATRICK'S CATHOLIC CHURCH
Corner King & Gordon St.
Pastor: Rev. Paul Brault
Tel: 569-1145
MASSES
Saturday — 7:00 p.m.
Sunday — 8:30 a.m.
10:15 a.m. - 11:30 a.m.

Christian Science

CHRISTIAN SCIENCE SOCIETY
A branch of The Mother Church, The First Church of Christ, Scientist in Boston, Mass.
291 Alexander Street
Sunday Service (Eng.) 11 A.M.
Sunday Service (Fr. 2nd Sun.) 9:30 A.M.
Wednesday Testimonial Meeting, (bilingual) 1st Wed. 8 p.m.
Reading Room open
Wed. 2-4 Sat. 1:30-3:30
Subject of Lesson Sermon:
Doctrine of Atonement

Baptist Church

BIBLE BAPTIST CHURCH
of the Eastern Townships
4210 Bourque Blvd., Rock Forest 864-6202
Reception Hall, Intercité Motel
Pastor Robert Stevens
SUNDAY
10:00 a.m. Sunday School
11:00 a.m. Morning Worship
> English only.
SUNDAY - 6:00 p.m. - French only
THURSDAY - 7:00 p.m. - French only
A warm welcome to everyone

United Church of Canada

PLYMOUTH TRINITY UNITED CHURCH
Dufferin at Montreal, Sherbrooke
Minister: The Rev. Frederick A. Tees
Organist: Mrs. Zen Judson
Anniversary Service
11:00 a.m. Morning Worship
Preacher Mr. Percy Gray
11:00 a.m. Sunday School.
ALL WELCOME.

Pentecostal

PENTECOSTAL CHURCH
Lennoxville
Sunday, Oct. 16, only -
10:00 a.m. Morning Worship Service
Sun., Oct. 16, 3:00 p.m. at Memorial Auditorium, South Union and Main St., Burlington, Vermont, hear Vicki Jamison, "Miracle Healing Charismatic Service."
Assistance for the handicapped. Sign language for the deaf. No admission charge.
She has been seen on P.T.L. on Channel 8 & 22.
Sponsored by Christian Media Foundation, 802-863-1396.
There will be no evening service in Lennoxville.

Anglican Church of Canada

PARISH CHURCH OF ST. PETER
Sherbrooke
Rector: Alan Fairbairn
Organist: Morris C. Austin
19th Sunday After Trinity
Anticipation of St. Luke
Sunday, October 16, 1977
8:00 a.m., 10:30 a.m., 7:00 p.m.
Tuesday, October 18
7:00 p.m. Holy Communion of St. Luke the Evangelist in honour of all those in the healing professions.
WEDNESDAY, OCTOBER 19
10:00 a.m.

THE PARISH OF EATON-DUDSWELL
Clergy: Robert Jervis-Read, Terry Blizzard
19th SUNDAY AFTER TRINITY and Anticipation of St. Luke
Cookshire: 8:00 a.m. Holy Communion
Sawyerville: 9:30 a.m. Morning Prayer
Sand Hill: 11:00 a.m. Holy Communion
East Angus: 6:45 p.m. Evensong
Bishopton: 9:30 a.m. Holy Communion
Marbleton: 11:00 a.m. Morning Prayer

CHRISTIAN READER BOOKSTORE INC.
147 Queen St. — Tel. 566-1612
LENNOXVILLE, QUEBEC
*Religious Books *Sunday School Supplies
*Bibles *Gift Items
*Posters *Handicraft Supplies
*Records - Tapes *Christian Jewellery
Open daily from 9:30 a.m. - 5:30 p.m.
Friday till 9:00 p.m. Sat. 9:00 a.m. - 5:00 p.m.
An Interfaith Christian Bookstore serving the Eastern Townships.

Presbyterian

ST. ANDREW'S PRESBYTERIAN CHURCH
280 Frontenac Street
Rev. Kalman D. Toth Th.M., Th.D.
Organist: Anthony Davidson
113th ANNIVERSARY SERVICES
11 a.m. & 7 p.m.

Guest Preacher
Rev. Alex M. McCombie, B.A., B.D.
St. Andrew's Church, Islington, Ont.
CKTS RADIO BROADCASTS SUNDAY
8:30 a.m. Word of Grace
A WARM WELCOME AWAITS YOU AT ST. ANDREW'S

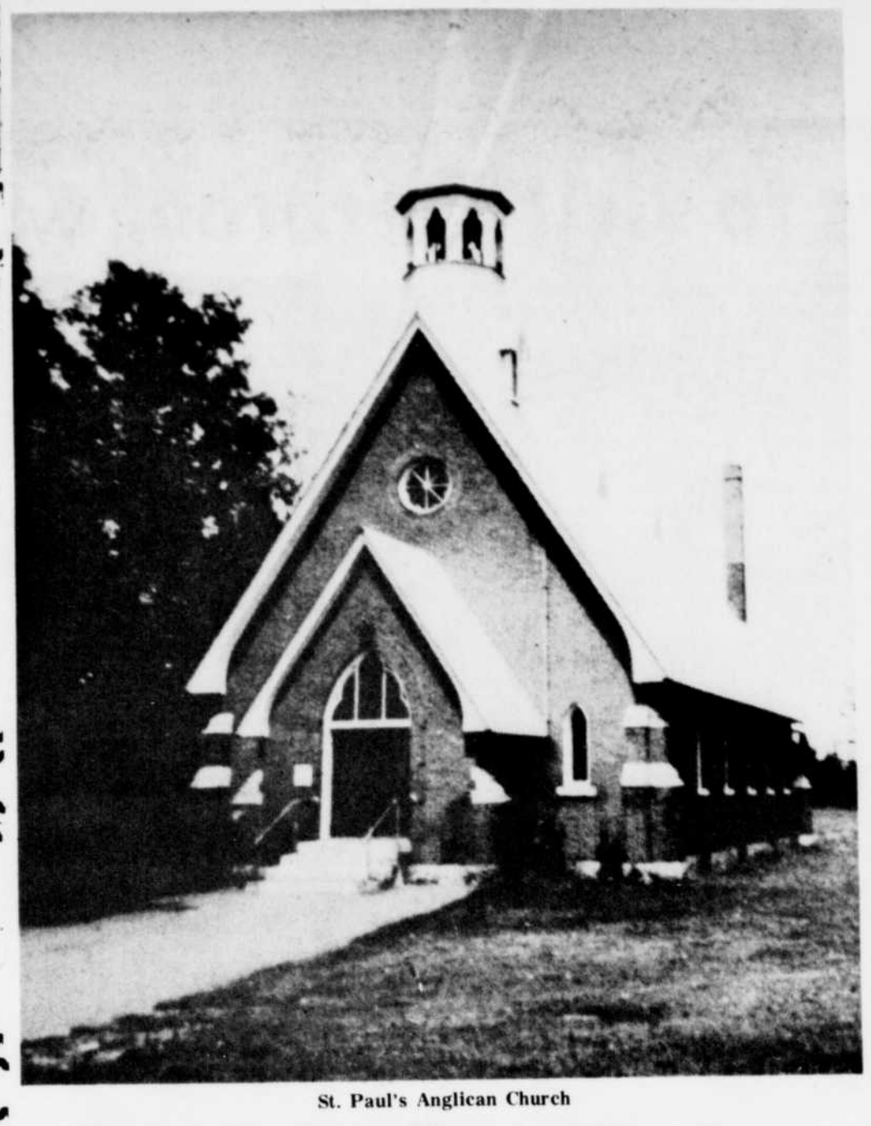

St. Paul's Anglican Church

Bury's Anglican Mission marks 140th anniversary

By MRS. H. ROWELL
(Record Correspondent)

BURY — On Sunday morning, October 2nd, St. Paul's Anglican Church celebrated the 140th anniversary of an Anglican Mission in Bury, at Holy Communion.

The service was conducted by the incumbent, Rev. L. Westman, assisted by Mr. David Wright.

The sermon was delivered by the Rt. Rev. Allan Goodings, Bishop of Quebec, who portrayed an image of how our forebears had worked to build this beautiful church, worshipped here on many occasions, both sad and happy.

With John Foster as organist, a combined choir of St. Paul's and St. Alban's of Scotstown, rendered several hymns chosen for the occasion.

Following the service a reception was held in the Parish Hall, and a delicious luncheon of assorted casseroles and sweets was served by members of St. Paul's Guild to approximately fifty people.

Records of the Church date back to 1838, when Rev. Wm. Arnold was appointed the first resident clergyman, the years prior to this, services were conducted by the Church of England minister from Cookshire. The Church of England was the first to hold religious services in the Township of Bury.

At first, services were held in the village school house. In the early 1840s, during Rev. Wm. King's incumbency, a building was erected which was a school, church and a dwelling house, all under one roof. This building, as well as the rural schools, were used for services. During this time, St. John's Church, on the Dudswell Road, and St. Thomas' in Bown were built.

In 1860, a commodious church was built (St. Paul's) in 1873 a chancel was added and in 1881 the present Parsonage was built.

Around the year 1903, this church burned, a new one was built on the same site and was dedicated in 1910. During this time services were held in the old Methodist Church, a short way below the cemetery.

The present St. Paul's Church is acknowledged to be one of the finest country churches in Quebec. A fine structure of classic design, having beautiful interior furnishings, memorials and magnificent stained glass windows. Several of these windows were saved from the old church that burned. The three windows at the altar were in memory of Rev. Thos. Richardson, who was here from 1864 to 1869. The window on the right side of the choir was in memory of Rev. H.S. Fuller's little girl.

According to legend, after the first church burned, Rev. Washer went to England to procure financial help to rebuild the church, during his absence construction was commenced. Upon learning this, and because it was being built north and south instead of the window facing the east, which had been an old custom of the Church of England, he gave up his endeavors and came home.

The Parish Hall and Sunday School Room was completed and dedicated at the 100th Anniversary Service in September 1937. This is a beautiful room, finished off in B.C. fir, seats built on three sides and a kitchenette. Forty years later, the Parish Hall was enlarged and dedicated by the Lord Bishop of Quebec, Timothy J. Matthews, following a confirmation service on Sunday May 22, 1977.

On September 22, 1937, a centennial celebration service was held in St. Paul's Church, followed by a dinner at the Town Hall by the Ladies' Guild, to over 150 people. This service was conducted by the incumbent, Rev. W.W. Smith. Other officiating clergy were Ven. Archdeacon Jones of Lennoxville, Rev. Canon Murray D. C.L., of Lennoxville, Rural Dean Rev. A.E. Tulk, of Cookshire, and Rev. S.A. Wood of Scotstown. Messages were read from the Bishop, the former rector, Rev. C.T. Lewis and Rev. Bown of East Angus.

Late that afternoon a dedication service was held in St. Paul's Cemetery at the Memorial stone of a beloved priest, Rev. H.S. Fuller, his wife and family.

Clergymen who have served this Mission have been: 1838, Rev. Wm. Arnold - first resident minister; 1839, Rev. C.P. Reid - afterwards rector at Sherbrooke; 1840, Rev. F. Brooms; 1841, Rev. Wm. King - school, church and residence under one roof, St. John's and St. Thomas' Churches were built; 1847, Rev. Charles Forrest; 1847, Rev. John Kemp, 1864, Rev. Thos. Richardson;

1869, Rev. R. Wainwright; 1871, Rev. James Boydell; 1875, Rev. C. Thorpe; 1877, Rev. P. Roe, 1878, Rev. A.J. Woolryche; 1882, Rev. F.U. Webster; 1884, Rev. W.C. Bernard;

1887, Rev. H.S. Fuller; 1896, Rev. C.B. Washer; 1909, Rev. C.T. Lewis - Through him, all debts were paid, the Mission became a self supporting parish, later became a mission again; 1935, Rev. W.D. McChristie - Bishop's graduate - stayed a few months; 1936, Rev. W.W. Smith - transferred to East Angus; 1939, Rev. W.J. Rowe - spent war years in Bury, helped comfort families of prisoners of war, later transferred to St. Stephen's in Coaticook.

1949, Rev. S.R. Foreman - later went to Winnipeg; 1952, Rev. J.E. Secord - moved to Grand Manan, N.B.; 1954, Rev. G.L. Norris - moved to Waterloo; 1960, Rev. W.E. Walker - was in Scotstown prior to coming to Bury, now Canon Walker of St. Anne's, Richmond; 1965, no resident for a few months, services were taken by various ministers and students; 1965, Rev. Richard Blyth of South Africa - now at St. Matthews in Quebec City, 1966, Rev. M.C.M. Jones - formed Victoria Parish, linking congregations from St. Paul's, St. John's of Brookbury, Christ's Church of Canterbury, St. Alban's of Scotstown, St. Agnes of Lake Megantic, St. Barnabas of Ditchfield, and St. Lawrence of Lawrence, being in charge of services in the seven churches. Rev. Jones is now semi-retired, living in the Lennoxville area.

1976, Rev. L. Westman - present incumbent, lives in Randboro, became Rural Dean in 1977.

International evangelist to speak

The evangelist Daniel Gerbore will be in Sherbrooke from October 19 to 30 at the invitation of the French Pentecostal Assembly.

Reverend Gerbore is a Gospel Preacher with an international ministry. He has already given Conferences in the West Indies, in Africa, and in France.

He will present living messages concerning Christ's Redemption, the life and power of the Holy Spirit, and healing of the sick. Gospel singers will also participate in these evangelistic presentations.

The meetings will be at the French Pentecostal Church at 1462 Champlain Street from October 19 to 27, and on the 28, 29 and 30 at the CEGEP Auditorium at 200 Terrill Blvd., every evening except Monday at 7:30 p.m.

Attend the church of your choice this Sunday.

hernia
with the modern MYO-KLEBER BELT HOLDS LIKE YOUR HAND
no spring cusion, flexible & washable
2 YEAR GUARANTEE
Sherbrooke Orthopedique Service (S.O.S.)
at the Pharmacie - 610 King St. E., Fernand Groleau, Pharmacien

In Memoriam

HALL — In loving memory of our dear mother and grandmother, Jessie Hall, who passed away on October 15, 1975.
AUDREY
PEAL & RUSSSELL & FAMILY
DOUG & JEAN & FAMILY
JOHN & MARY & FAMILY
ELWIN & MURIEL & FAMILY

SAYER — In loving memory of Edgar, who passed away on October 16, 1938.
Always remembered by
MOM & DAD

St. Andrew's welcomes ex-pastor

St. Andrew's Presbyterian Church on Frontenac Street will celebrate their 113th Anniversary on Sunday, October 16th with services at 11 a.m. and 7 p.m.

Guest preacher for the occasion will be a former pastor of the congregation, Rev. Alex M. McCombie, minister of St. Andrew's Church, Islington, Ontario.

Rev. McCombie was born in Toronto and following his high school in Collingwood he graduated from the University of Western Ontario with a B.A. and received his B.D. from Knox College. He has served pastorates in Baddeck, N.S., Sherbrooke and Islington. Although having a full time church he is Evangelist-At-Large for the Presbyterian Church in Canada.

REV. ALEX M. McCOMBIE
...here Sunday

The Sherbrooke congregation is looking forward to his visit with his family and wife Ruth who will be accompanying him to Sherbrooke. They will all take part in the services with musical selections at both diets of worship. The McCombies have eight children, six of whom are adopted and multi-racial.

At the morning service Rev. McCombie will preach on "The Marks of a Great Church" and the evening subject will be "The Church in Action" The minister of St. Andrew's, Rev. Kalman Toth, who has been ill the past few months, will share in both services.

The choir under the direction of Miss Maureen Vallee with Anthony J. Davidson at the organ will render special music for the occasion.

A planning committee headed by Duncan Bruce have worked hard on arrangements for the weekend which will include a Congregation Family Supper on Saturday evening at 6:15 p.m. Included in the program for this will be musical selections by the McCombies and solos by Rev. Alex.

The congregations of other Protestant denominations have been invited to share in the evening service when a social hour will follow to permit others to have the opportunity of a visit with the McCombies.

E. PROVOST MTS. INC.
20, 15th Ave. North, Sherbrooke
569-1700 - 569-2822
569-5251
ROCK OF AGES — Authorized Dealer of Rock of Ages and Eventide Monuments with Perpetual Guarantee.
FREE DELIVERY IN THE PROVINCE OF QUEBEC
For Melbourne and surroundings see Mr. Gordon McKeage, Tel. 826-2417.

Birth

CAMBER — Hugh and Nancy (nee Bryant) are proud to announce the arrival of their son, Charles Malcom Amos, 9 lbs. 2 oz., at La Providence Hospital, Magog, on September 22, 1977. A brother for Allan. Mother and son both well. Special thanks are extended to Dr. J.A. Scott.

Death

ROSS, Muriel Eileen — Suddenly at her home, 284 High St., Sherbrooke on Thurs., Oct. 13, 1977, Muriel Eileen Ross, in her 65th year, dear mother of Barry and sister of Malcolm and dear grandmother of David. Resting at the R.L. Bishop and Son Funeral Chapel, 300 Queen Blvd. N., Sherbrooke where funeral service will be held on Sat., Oct. 15 at 11:30 a.m. Rev. Douglas Warren officiating. Interment in Elmwood Cemetery. Visitation 2-4 and 7-9 p.m.

Card of Thanks

BRISBIN — I wish to express my sincere thanks to friends and neighbors who kindly expressed sympathy during the time of the sickness and death of my beloved daughter, Margaret.
TORRANCE A. BRISBIN

In Memoriam

FRENCH — In loving memory of our dear husband and father, Frederick French, who passed away October 16, 1976. Lovingly remembered and sadly missed.
You are not forgotten, loved one,
Nor will you ever be,
As long as life and memory last
I will remember thee.
ELIZABETH (wife)
We miss you now, our hearts are sore,
As time goes by, we miss you more,
Your loving smile, your gentle face,
No one can fill your vacant place.
BRIAN, SHARON, RICHARD (children)

Special Service

SHERBROOKE — For some years now, parishioners of St. Patrick's Church have been celebrating Thanksgiving in a very positive manner.

In keeping with this spirit, a mass was celebrated on Sunday, Oct. 9 for sick and shut-ins. All who were fit to attend were invited, transport being provided where necessary.

The Liturgy was specially chosen for the occasion and during Mass, Father Brault administered the special sacrament for the sick.

The altar was decorated with harvest items and many parishioners placed donations of foodstuffs there. These were later distributed by the St. Vincent de Paul Society to those in need.

After Mass, coffee and home-made breads were served in the church hall to enable those attending Mass to visit with each other.

LENNOXVILLE MONUMENTS REG'D.
STONE LETTERING WORK DONE
Call DON JOHNSTON
562-1229 569-1751

L. O. CASS & SON LTD
FUNERAL DIRECTORS
AYER'S CLIFF STANSTEAD 819/876-5213
MAGOG 819/843-5225
Webster Cass
SHERBROOKE 300 Queen Blvd. N. 819/562-2685 LENNOXVILLE 6 Belvidere St.
R.L. Bishop & Son Funeral Chapels
SHERBROOKE 300 Queen Blvd. N. 819/562-9977 LENNOXVILLE 76 Queen St.

sports

Globetrotters to visit Sherbrooke soon

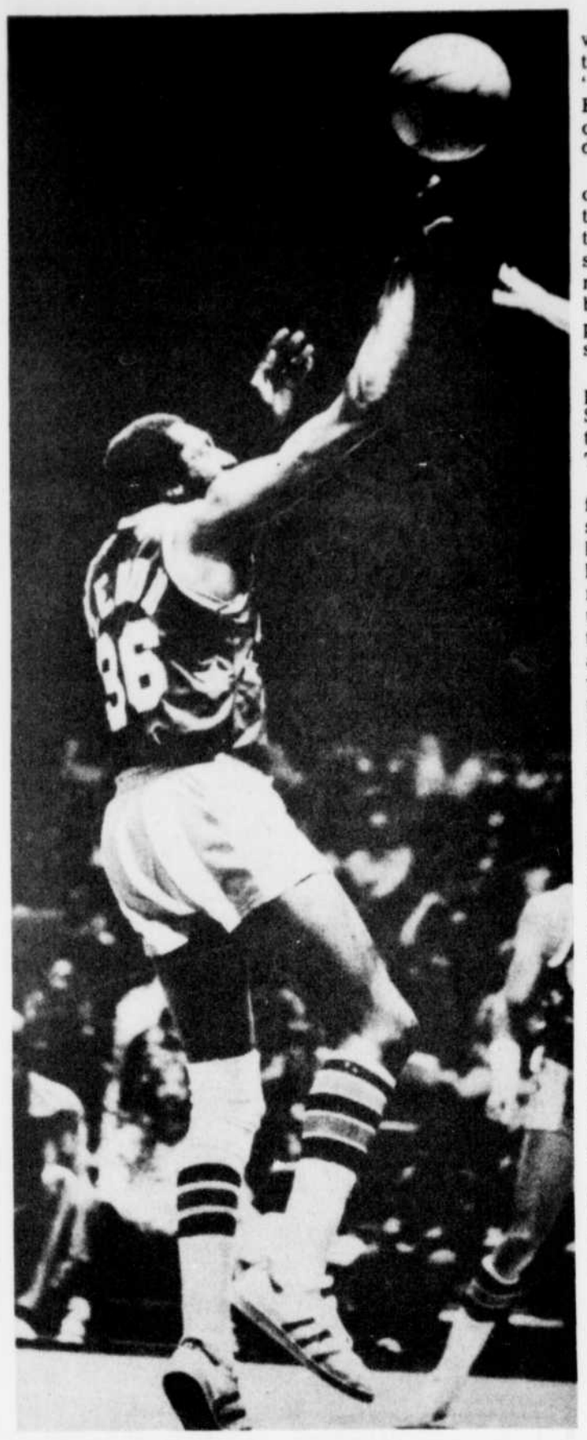

Globetrotters' No. 36 MEADOWLARK LEMON reaches to block a free ball.

The Harlem Globetrotters will show once again why they have been called the "World's Greatest Family Entertainment" when they come to Sherbrooke Palais des Sports on October 27.

Now in their second half century, the Trotters continue to amaze fans with their superb basketball skills. Long-time fans will marvel at new dimensions of basketball wizardry now part of the Globetrotter show.

"The fans make it happen," says Trotter president, Stan Greeson. "They supply the energy which makes the Trotters tick."

Throughout more than fifty years of Globetrotters successes, of which there have been many, the fans have always played a major role. Globetrotter fans are unique, for geographically they have no bounds. They are found throughout the world. Wherever they play, the famed Magicians of Basketball are hailed as the "home" team. It is a distinction other teams only dream about.

Sherbrooke will be just one stop on a tour that will bring smiles to the faces of thousands. But the Trotters are the lucky ones. They'll be sharing those smiles every night.

The Harlem Globetrotters have played before more people than any sports team in history. But to the Globetrotter players, three of the team's most memorable appearances were before audiences of one.

These are the three occasions that the Globetrotters have been invited to meet with and perform for the Pope.

The Globetrotters have been granted audiences with the three most recent Popes of the Catholic church, His Holiness Pope Pius XII, His Holiness Pope John XXIII, and His Holiness Pope Paul XI.

Of the three, perhaps the most memorable appearance was the audience with Pope John XXIII in 1959.

The audience was at Castel Gandolfo, the summer residence of His Holiness. After meeting with each Globetrotter, the Pope asked to see a sample of the famed Globetrotter trademark, the Magic Warm-up Circle.

The players immediately formed the circle and began passing a ball around, while "Sweet Georgia Brown" was hummed by other members of the Globetrotter party.

The Holy Father not only laughed with the others, enjoying the Trotter tricks, he even tapped his toe in time with the music.

The Magicians of Baskeball hold the world attendance record for an outdoor basketball game, and also hold the indoor pro basketball record. The outdoor record was set when 75,000 saw the Trotters play in Berlin's Olympic Stadium in 1951, while the indoor mark was set when 31,112 watched the Trotters in the Louisiana Superdome in 1975.

Last season saw the Trotters set new attendance marks in such cities as Philadelphia, Kansas City, Los Angeles, Oakland, St. Petersburg, Vancouver and Seattle.

The Trotter 1978 World Tour will carry the harlequins of the hardwood to more than 400 cities on four continents, stretching from South and Central America to Australia and Europe.

In the early days the Globetrotters consisted of five players and owner Abe Saperstein, driving from village to village in an old car. Today the Trotter tour includes a small army of more than 30 people.

In addition to the basketball magic of the Globetrotters, fans in Sherbrooke will be treated to an all-star, all-family variety spectacular at halftime.

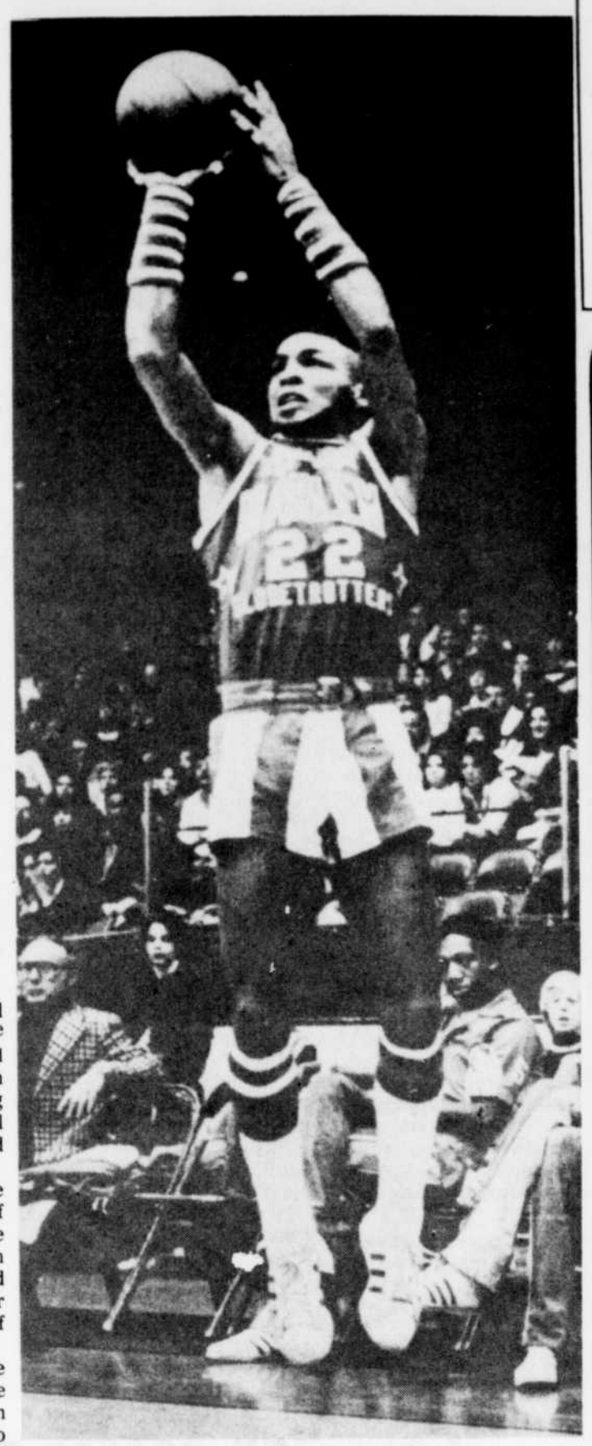

CURLY NEAL, 'Magician of Basketball' No. 22, jumps up in the air to shoot.

Riverboat Marty

NEW YORK (AP) — Billy Martin, baseball's riverboat gambler, flew west Thursday, trying to figure the odds on winning a World Series with a short deck.

Martin had taken some criticism for starting Catfish Hunter, who was tagged for three early homers in the second game Wednesday night, a game the Dodgers won 6-1 to even the Series.

It was a gamble that didn't pay off, and when a gambler loses, some people tend to forget the gambles that did, such as benching Reggie Jackson in the final game of the playoffs in Kansas City and letting pitcher Sparky Lyle lead off in the bottom of the ninth of the first Series game.

When Martin appeared for a news conference Wednesday, he was shuffling a deck of cards, almost as if they were ball players.

Jonsereds

CHAIN SAWS

Tough on wood, not on you.

Known the world over for their cutting speed and extreme reliability.

Safe, tough, fast and dependable chain saws.

Models 361, 451, 49, 52, 621, 66, 801 and 90
Priced from $149.95

- Exclusive kick-back guard.
- Adjustable automatic chain oiler.
- Front and rear handle totally insulated against all vibrations.
- Extremely low tone muffler.

NORMAND LAVOIE ENR.
273A St-Georges
Windsor, P.Q. Tel. 845-2202
JN-CLAUDE LAMONTAGNE
South Durham, P.Q.
Tel. 858-2741
COATICOOK SPORTS INC.
R.R. 3, Coaticook, P.Q.
Tel. 849-2910
S.C.A. DE SHERBROOKE
119 Millette, Magog, P.Q.
Tel. 843-5233
ALFRED VILLENEUVE
14 Jacques,
Sawyerville, P.Q. Tel. 889-2962
DON'S REPAIR SERVICE
41 - 11th Avenue South,
Sherbrooke, P.Q. Tel. 562-5378
CENTRE DE MECANIQUE
POISSON ENR.
643 Trépanier,
St-Elie d'Orford, P.Q.
Tel. 562-1822
S.C.A. DE GRANBY
10 Laval,
Granby, P.Q. Tel. 378-7981

EQUIPEMENT B. MORIN INC.
301 Queen,
Lennoxville, P.Q. Tel. 569-9611
CRANDALL AUTO BODY REG'D
KNOWLTON, P.Q.
Tel. 243-6080
RAOUL POULIOT CHAIN SAW
Cookshire, P.Q.
Tel. 875-3847
THREE VILLAGES BUILDING
ASSOC. LTD.
28 Railroad,
Rock Island, P.Q.
Tel. 876-2778
GARAGE ERNEST BOULAY
La Patrie, P.Q.
Tel. 888-2722
J. ANCTIL ENR.
St-Denis de Brompton, P.Q.
Tel. 846-2626
S.C.A. DE WATERLOO
39 Taylor,
Waterloo, P.Q. Tel. 539-0784
GARAGE P.P. LUSSIER
Racine, P.Q.
Tel. 532-2703

Rugby falls by the wayside

Australians switch to soccer

SYDNEY (Reuter) — Once upon a time every Australian boy or his father had to make a decision: Should the youngsters play Rugby Union, Rugby League or the National Game, Australian rules?

Of course there were always the rebels who decided against all types of rugger in favor of soccer. But they generally ended up with fewer friends or, in extreme cases, a black eye.

But if recent trends continue towards more Australians playing and watching soccer, those days may be over.

The reasons for the turn away from the traditional codes have been the growing reputation in international football of the national side, the Socceroos, and the success after only half a season of a national league.

The surge of interest in soccer started when for the first time Australia reached the final round of the World Cup at Munich in 1974 and now the Socceroos are making a strong bid to reach the 1978 finals in Argentina.

After the 1974 World Cup debut most soccer officials thought it would require at least one more appearance in the finals to sustain the buildup of interest.

But some officials now believe that even if the Socceroos do not make it to Argentina, the game has become so entrenched that it will continue to grow.

They base their optimism on a 14-team national laague which was started only last April, more in hope than confidence, but which has drawn far bigger crowds than expected.

The most optimistic attendance figure soccer officials hoped for at the start of the season was 10,000 at a game. Within a few weeks, 13,000 people had turned up to watch a game in Adelaide, outdrawing the city's main Australian Rules game.

Later in Melbourne, 15,000 people attended a match between St. George and South Melbourne in which English stars Charlie George and Malcolm MacDonald were playing.

PAID BIG MONEY

The two English players were among 80 overseas footballers, who came to Australia to show their skills during their own country's non-playing season.

Australian clubs have paid hundreds of thousands of dollars to bring the foreign players here. Canberra City and Sydney Olympic have 10 overseas players each and most other sides include a number of imports from Europe, South America and Asia.

The result has been a higher standard of play which has won over even fans who do not completely understand the rules.

Other spectators have turned to soccer as a protest against poor amenities at rugger games.

Because soccer is relatively new to Australia most of the grounds are modern compared with facilities provided for rugger.

Rugby League authorities have recognized the fall-off in attendance and ordered clubs to improve their grounds.

Several recent accidents in school Rugby matches in which young players have been badly injured also have encouraged parents to push their children to play soccer, in which the chances of serious injury are less.

Major sports stores report greatly increased demand for soccer equipment and local councils are hard pressed to keep up with the requests for soccer pitches.

SAVE from 10% to 25%
on fuel oil costs for
industry-business-residence

Vapormid™

Vapormid is a tested, proven patented system which requires no maintenance.
Can be attached to any oil or gas burning furnace or boiler.
Vapormid guarantees a minimum of 10% savings or
"THERE WILL BE NO COST TO YOU"
for more information please call:
(819) 563-4805

R.G. Manufacturers Agents
110 Academie — Sherbrooke, Que. — J1H 1M7
Representatives required for different localities in the Eastern Townships and Bois-Francs.

Gabriel Dubreuil
Sherbrooke's
Complete
Home Center
easier than you think

DUBREUIL BUILDALL ASSOCIATE STORE

1151 King St. East — 562-3891
SHERBROOKE

Save two ways
during our Massey-Ferguson
FALL FEST
when you buy now!

1. Special Sale Prices
2. Special Financing Available

- New MF industrial machinery
  - — tractors
  - — tractor loaders
  - — backhoe loaders
  - — crawler loaders or dozers
  - — wheel loaders
  - — forklifts

FALL BARGAINS!

MF 184-4 TRACTOR

Special Fall Discount $1,500

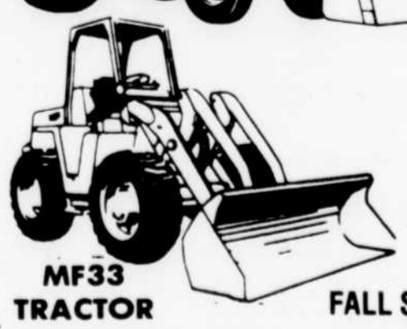

MF33 TRACTOR FALL SPECIAL

Special NO INTEREST FINANCING up to March 1, 1978 on all TRACTORS (new and used), on all the HAY EQUIPMENT (new and used).
N.B. After this date we can finance for a longer period for 4 YEARS AT BANK RATE OF 15.5%.

THESE DISCOUNTS AVAILABLE IN STOCK MODELS

FINANCING, MF PARTS & SERVICE AVAILABLE
Buy and save now, deal with the owner directly.

MF Massey Ferguson

PAUL SIMONEAU & FILS INC.

1261 King St. East, Sherbrooke
Tel. 563-4343

Richmond, Windsor Road
Tel. 826-2324

sports

short notes...

Weekend sports schedule

LENNOXVILLE (BP) — Amateur sports buffs have a wide variety to pick from this weekend in the area.

In high school action tomorrow at Bishop's College School, bantam and junior boys soccer host Seminaire Salesian at 10 a.m., while the BCS seniors meet Lower Canada College at 10:30. Also at 10:30, senior football between LCC and BCS will be played, vying in this annual event for the Shirley Russell Trophy. At 2 p.m., bantam footballers oppose Laurentian Regional.

Up the highway at Alexander Galt Regional, another full athletic slate is on tap. Beginning at 10 a.m., a girls' soccer tournament comprising bantam, junior and senior teams from three schools will be held. At noon, senior girls' field hockey pits AGRHS against Massey-Vanier Regional. Senior football competition starts at 1 p.m. when Galt hosts MVRHS in a battle for league standings.

Champlain College also gets into the action with a football game on Saturday against Trois-Rivieres at 2 p.m. Women's soccer versus Sherbrooke CEGEP will be played at the Terrill St. field in Sherbrooke at 1 p.m.

Monday games have Champlain-Bishop's squads competing at 4 p.m. Galt will host the field hockey team, while Lyndon State College from Vermont visits the Lennoxville campus.

Royals defeat Beavers 7-4

CORNWALL, Ont. (CP) — Bob Crawford's second goal of the night at 4:31 of the third period broke a 4-4 tie and Cornwall Royals went on to defeat Sherbrooke Beavers 7-4 in Quebec Major Junior Hockey League play Thursday night.

Cam MacGregor, Graeme Nicholson, Rick Patterson, Danny Geoffrion and Dave Allison scored the other goals for the Royals with Ricky Vaive, Louis Begin, Sylvain Locas and Ron Carter replying for the Beavers before 2,675 fans.

Referee Pierre Gibeau of Montreal assessed seven of 12 minors to the Beavers and each team picked up a major.

Cornwall plays in Sherbrooke in one of four games tonight. Elsewhere, Verdun visits Chicoutimi, Shawinigan goes to Quebec and Montreal is at home to Laval.

AGRHS sweeps track meet

LENNOXVILLE (BP) — Alexander Galt Regional High School took away top honors Wednesday in the annual Zone 14 cross-country meet at Bishop's College School.

AGRHS runners captured five of the six categories, failing only in the midget boys' section to make a clean sweep.

In what was termed by Bob Perrier, co-ordinator of the meet, as the biggest and most competitive event in several years, 130 students from five schools participated in bantam, midget and senior categories of boys and girls.

In addition to AGRHS and host BCS, Richmond Regional, Stanstead College and Seminaire Salesian competed.

Vicki Smith took the bantam class, with Louise Lepine and Jane Wright clinching top place in the midget and senior girls' events. Louis O'Neill and Peter Stevens rounded out the Galt victories in the bantam and senior sections. Jean-Francois Moreau of Seminaire took the midget boys category.

The top 10 runners in each of the six sections now advance to the 'zones' (regional) competition, with Galt heading the list with 35 runners.

Coody takes golf lead

SAN ANTONIO, Tex. (AP) — A relaxed Charles Coody took a one-stroke lead into today's second round of the $150,000 Texas Open golf tournament after leisurely fashioning a near-record 63 over the opening 18 holes Thursday.

Torrez ready for tonight

LOS ANGELES (AP) — Mike Torrez, the major league tourist who has averaged a new city every two summers in his 10-year major league career, stops in Los Angeles tonight to pitch the third game of the World Series for New York Yankees.

Presumably, he'll be concentrating on the Dodgers' hitters, but money is on his mind these days, too. If Torrez doesn't get what he wants from the Yankees, he may soon be buying traveler's cheques and heading for Boston . . . or maybe Montreal.

"I like New York and it's a great place to play," Torrez said on the eve of his Series outing. "But I would be just as happy playing in Boston."

Torrez, the Yanks have-fastball, will-travel right-hander, becomes a free agent at the end of the World Series. Earlier this season he indicated that he'd like to return to Montreal, where he had pitched for three years with the Expos.

Torrez's agent, Gary Walker, is scheduled to meet with Yankees president Gabe Paul in Los Angeles today to discuss his client's future.

The 31-year-old Torrez played for St. Louis Cardinals, Montreal, Baltimore Orioles and Oakland before being traded by the A's to New York last April.

Torrez had a 17-13 record this season, and was 14-12 after coming to the Yankees.

Beavers work on defense

By LEN O'DONNELL

SHERBROOKE — "If we improve our defense, on all angles, we'll be able to stop the Royals of Cornwall. Our forwards must play their share by coming back to help the defense and goalie, otherwise things will turn out bad," said Coach Ghislain Delage yesterday before leaving for Cornwall.

The Beavers will tangle with the Royals at the Sports Palace tonight and it will be a real tough game. "I figure our club will play better because they will have to be on their toes if they wish to stop the fast-moving Royals. We have been thinking a little too much in chalking up goals and have forgotten the defensive end of the game," added Coach Delage.

"Prior to last night's game we have registered a total of 67 goals in ten games while giving up 59. The difference is too small and this week we have been working on our defensive play."

The Royals are leading the Lebel division in the league by four points. They have dented the visitors nets 65 times while allowing only 37 goals.

After tonight's tilt the Beavers play in Chicoutimi Sunday and return to the Sports Palace next Friday to tangle with Hull. Sunday evening they will take on the Quebec Remparts. All four games are very important for the Beavers and they will be out gunning for victories.

"Louis-Marie D'Aoust will be in the nets this evening and will remain there for a few games, then Alain Reindeau will be given the opportunity to show his wares," said Delage.

"Then I will decide just who will be our regular goalie and back-up man. I have told them and they know what they must do ... I am satisfied with their work but I think they can do better."

Coach Delage will use his usual defense duos. Allen Demers will work with Jeff Leverman while Ken Johnston and Francois James will be another unit. Joe Martin will be used in the alternate role when the situation presents itself.

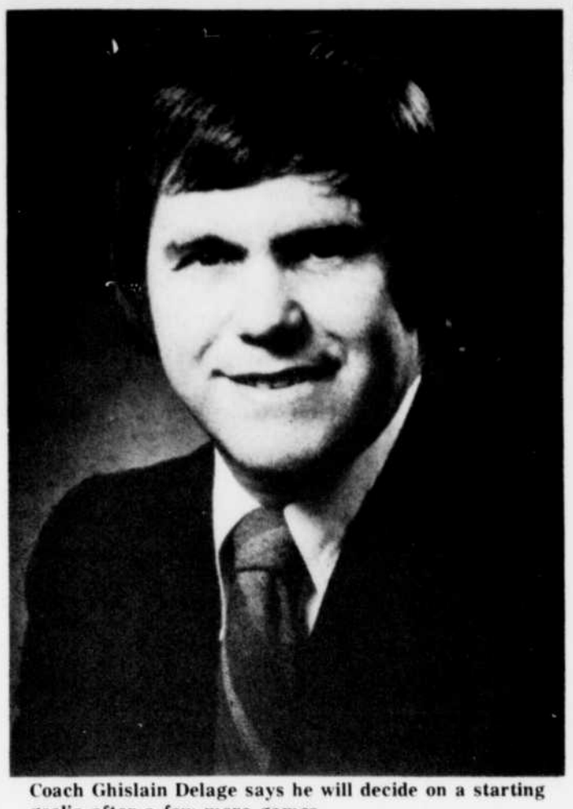

Coach Ghislain Delage says he will decide on a starting goalie after a few more games.

NHL roundup - Sabres down NY

Buffalo Sabres felt they had a score to settle as they opened their National Hockey League season Thursday night, while coach Marcel Pronovost struggled with a different problem—making his NHL coaching debut a successful one.

Both objectives were accomplished as the Sabres got a pair of goals from Rene Robert and one from Jim Lorentz to down New York Islanders 3-2 before 16,433 fans at Buffalo's War Memorial Auditorium.

In other games, Toronto Maple Leafs and Detroit Red Wings tied 3-3, Atlanta Flames and Boston Bruins played to a 2-2 deadlock and Philadelphia Flyers dumped Chicago Black Hawks 5-1.

"These guys beat us in the playoffs and we knew we wanted to go out and win it against them," Robert said of the Islanders, who swept the Sabres in last season's Stanley Cup quarter-finals.

Pronovost was jubilant after his first game as a coach.

WILL KEEP PUCK

"I'm very, very happy about winning. One of my players, Craig Ramsay, gave me the puck at the end of the game," he said. " I'll keep it for a long time."

The Sabres scored first on Robert's power-play goal on a shot from point at the 8:55 mark in the first period, but Michel Bossy came back with a goal for the Islanders 29 seconds later.

Jim Lorentz and Robert scored second-period goals to give the Sabres a 3-1 lead. Dennis Potvin narrowed the score late in the third period when he intercepted a clearing pass and fired a 45-foot drive in off the pads of Sabres goaltender Don Edwards.

The Sabres were without captain Danny Gare, who was sitting out a one-game suspension for leaving the penalty box to join in a fight during an exhibition against Boston.

At Detroit, the Red Wings got a goals from rookie Rick Bowness and captain Dan Maloney in the last 4½ minutes to salvage the tie with the Maple Leafs.

Maloney's goal came on a power play with just 1:36 remaining, with No. 1 draft choice Dale McCourt assisting. About three minutes earlier, Bowness scored his first NHL goal to move the Wings to within one goal of the Leafs who got two goals from Pat Boutette and another from Jim McKenny. Jack Valiquette assisted on all three.

The game also marked the NHL coaching debuts of Detroit's Bobby Kromm and Toronto's Roger Neilson.

Detroit centre Dennis Hextall missed the game due to his two-game suspension by the league office for a spearing altercation against Washington Capitals during an exhibition game.

Willi Plett, the NHL's rookie of the year last season, accounted for both Flames goals in their game with Boston. His second goal came at 14:46 of the final period when Boston defenceman Doug Halward poked a loose puck into his own net.

No. 1 draft pick Dwight Foster, with his first NHL goal, and Bobby Schmautz scored for the Bruins before a home crowd of only 9,423.

SCORES TWICE

At Philadelphia, Don Saleski scored twice and assisted on a third goal as the Flyers spoiled the coaching debut of the Hawks' Bob Pulford.

The Hawks took a 1-0 lead at 2:28 of the opening period on Pit Martin's unassisted goal. But the Flyers scored three times before the period ended and took a 5-1 advantage into the final 20 minutes.

Philadelphia played without forwards Bob Kelly and Paul Holmgren and defenceman Jimmy Watson, all serving suspensions for pre-season brawls. Forward Mel Bridgman, however, received the league's permission to play despite being under a one-game suspension. He will sit out Saturday night's game in Pittsburgh against the Penguins.

Washington and Colorado open their seasons tonight with the Capitals entertaining Pittsburgh Penguins and the Rockies playing host to Vancouver Canucks.

Canadian soccer players jeered at World Cup games

MEXICO CITY (CP) — A thick hide is a necessity for members of Canada's national soccer team playing in the six-nation World Cup qualifying tournament in Mexico.

As Canadian coach Eckhard Krautzun puts it: "Every match is an away game because the spectators support the other team."

There are a number of obvious reasons why Mexican fans cheer for Canada's opponents and whistle in derision at just about everything the Canadians do.

One is that Canada came to the qualifying tournament as a threat to upset the Mexicans, who have represented the North and Central American and Caribbean Zone in every World Cup but one in the last 30 years.

Haiti was the zone representative in the last World Cup three years ago because it had a better won-lost record although it lost 1-0 in its qualifying-round game with Mexico.

This time there was respect for Canada because in last year's North American zone playoffs, the Canadians defeated and tied the Mexicans in their two games.

CHEER FOR LATINS

Another reason is that Mexican fans tend to identify with Latin America and so-called third world countries, and the nations represented here, besides Canada and Mexico, are Surinam, El Salvador, Guatemala and Haiti.

In Canada's opening game, a 2-1 loss to El Salvador in the northern industrial city of Monterrey, the crowd roundly jeered the Canadians until they slyly unfurled a Mexican flag at centre field.

They were delighted when El Salvador's strike, Luis Ramirez Zapata, scored both goals and were quiet when Brian Budd scored Canada's only goal late in the game.

The reactions were roughly the same when Canada played Surinam before a crowd of 80,000 in Aztec Stadium in Mexico City. There was little enthusiasm when Canada won 2-1 on goals by Buzz Parsons and Mike Bakic.

But, in fairness, they did show appreciation for some fine saves by Tony Churski, who played goal in the first half, and by Zjelko Bilecki, who replaced him in the second half after he hit his head on the goalpost and suffered a concussion.

Only one of the six teams here will go to the World Cup in Argentina next year and Mexico is clearly the favorite after beating Haiti 4-1 and El Salvador 3-1.

Canada has a mathematical chance of finishing on top but it must win its remaining games—Sunday against Guatemala in Mexico City; Thursday, Oct. 20, against Haiti; and Saturday, Oct. 22, against Mexico.

The Canadians' last two games are in Monterrey where the heat and humidity were a problem for them in their opener.

Even if they manage to win their remaining games, however, they must look for someone to tie or defeat the Mexicans. Otherwise, goal spread will determine the ultimate winner and the Mexicans are building a solid edge in that department.

If the heat of Monterrey and the altitude of Mexico City don't do the Canadians in, injuries might just finish them. Bob Bolitho, a winger, suffered a leg injury in the first game and didn't dress for the second.

Then Brian Budd, Bolitho's replacement, and Victor Kodelja, who set up both Canadians goals in the El Salvador game, suffered leg injuries that may either sideline or hamper them in future contests.

8 CFL teams have quarterback blues

At least three of the eight Canadian Football League teams scheduled to play this weekend have quarterback troubles, but few are more concerned than Edmonton Eskimos of the Western Conference.

The Eskimos brought in Bill Bowerman on Wednesday and Karl Douglas Thursday in case their perennial second-stringer, Bruce Lemmerman, cannot play Sunday against Saskatchewan Roughriders in an important game for both teams.

In the other Sunday game, Winnipeg Blue Bombers face the suddenly-sharp Argonauts at Toronto. Hamilton Tiger-Cats visit Ottawa Rough Riders and Montreal Alouettes meet British Columbia Lions in Saturday action.

The Montreal-B.C. game pits the leaders of the two conferences head-to-head at Vancouver.

Lemmerman suffered a broken thumb last week in a victory over Winnipeg that thrust Edmonton back into the playoff picture. Tom Wilkinson, the other Eskimo quarterback, also was injured but is scheduled to start despite a broken nose and bruised left shoulder.

Eskimos head coach Hugh Campbell did not speculate which of the newcomers might be added to the lineup. It was still possible Lemmerman would play with a specially-constructed cast.

Douglas finished his CFL career last season with Calgary Stampeders, while Bowerman failed training camp trials with Winnipeg and Calgary.

Some Winnipeg observers have suggested Harry Knight, a backup man most of the season, should be given the starting job over Ralph Brock, but Brock had an outstanding first half against the Eskimos last weekend.

Despite the criticism, Winnipeg leads the league in points with 303 points. The Argos have given up the least points, 197 in 12 games compared with 200 points scored against Montreal in 13 games.

Jeff Hart, a recent National Football League cut, will be in the Winnipeg lineup, replacing offensive guard Buddy Brown, who fractured his toe and is on the 30-day injured list.

Toronto lost to British Columbia and Saskatchewan in previous interlocking games this season.

Former Argo wide receiver Mike Eben—also a former Tiger-Cat and Eskimo—is expected to play for Ottawa on Sunday. Other former Tiger-Cats on the Ottawa roster are Canadian linebacker Tim Berryman and import defensive back Larry Brune.

MAURICE BERGERON
Tinsmith Contractor
EAVESTROUGH INSTALLATION
Jointless enameled Aluminum Troughs
100 Jacques-Cartier Blvd. N. — Sherbrooke
Tel. 563-5855 — 569-8579

567-2666
TILDEN
CAR RENTAL & MOVING TRUCKS
WEEKEND SPECIALTY
4141 King St. W., Sherbrooke
Val Estrie Ford

GRAVEL-TOP SOIL
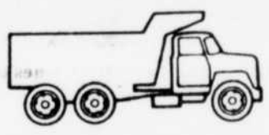
also CUSTOM LOADING
POWELL TRANSPORT INC.
Tel.: (819) 562-0212 Res.: 562-0803

WANTED TO BUY
All hockey, baseball cards from 1910-1961 especially those issued from 1910-1940 by World Wide Gum, Nielson's, etc. Also buying bee hive and other photos, programs, guides, autographs, and other sports memoribilia.
We will be at the Holiday Inn, 3535 King W. on Sat. Oct. 15 10 a.m. - 6 p.m. Sun., Oct. 16 10 a.m. - 4 p.m. only.
ANDREW: 563-2941
BEST PRICES

Au Bon Marché
45 King St West

BIG Men!
Why wear out shoe leather?
Au Bon Marché carries
SUITS TO FIT YOU
off the rack, sizes 46 to 54!

NEW BOMBARDIER DEALER

1978 Bombardiers are here
Come and see them at:
Les Entreprises
DENIS BOISVERT Inc.
Waterville — Tel: 837-2998

No matter what shape you're in, you can be in shape.
participaction

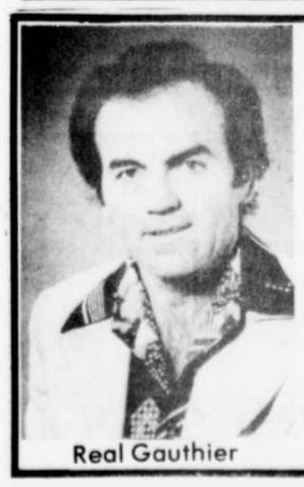
Real Gauthier
GAUTHIER et FRERES
Coiffure Masculine
King Shopping Center
A Competent Professional Team
Barbers
Ferrier Jodoin
Romeo Roy
Armand Dion
Laval Bergeron
Rejean Menard
Personal Hair Cut
Facial Massage
Styling
Hair Dressing
etc.

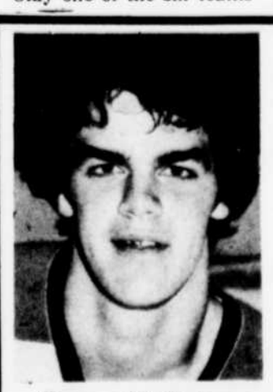
Bruce McBrien
CORNWALL VS BEAVERS
Hi
MEET ME TONIGHT
AT 8 p.m.
at the
SHERBROOKE SPORTS PALACE

For Saturday, Oct. 15, 1977

ASTRO•GRAPH
Bernice Bede Osol

Your Birthday

Oct. 15, 1977
This coming year you will have some extremely interesting experiences. They'll have a great influence upon expanding your outlook and making you a wiser, more profound person.

LIBRA (Sept. 23-Oct. 23) Today, take care not to be maneuvered into making a loan to a friend who never returns what he borrows. History could repeat itself. Find out who you're romantically suited to by sending for your copy of Astro-Graph Letter. Mail 50 cents for each and a long, self-addressed, stamped envelope to Astro-Graph, P.O. Box 489, Radio City Station, N.Y. 10019. Be sure to specify your birth sign.

SCORPIO (Oct. 24-Nov. 22) It will tarnish your image if you're too self-serving today. You'll chalk up points, however, if you are equally concerned with pleasing friends.

SAGITTARIUS (Nov. 23-Dec. 21) Unless you're on your guard today, there is a possibility you could repeat a mistake that got you in a serious bind before. Profit from experience.

CAPRICORN (Dec. 22-Jan. 19) You'd be wise to avoid activities today where you might have to associate with people who make you feel ill at ease. No use spoiling a fun day.

AQUARIUS (Jan. 20-Feb. 19) An opportunity may arise today for you to rectify a misunderstanding with an associate. Take advantage of it.

PISCES (Feb. 20-March 20) Beard the lion in his den today. When you confront that which you fear, you will find it to be but a figment of your imagination.

ARIES (March 21-April 19) Disappointments are likely today if expectations of what you feel others should do for you are unreasonable. Try not to be demanding.

TAURUS (April 20-May 20) Fixity of purpose is admirable, but sheer stubborness has no redeeming value. Today you must be able to distinguish between the two.

GEMINI (May 21-June 20) Tasks that should be attended to today are apt to be neglected for a more pleasurable pursuit. Unfortunately, this will mean a heavier workload later.

CANCER (June 21-July 22) Today, stay well within your budget. Should you splurge beyond your means you could suffer a severe case of buyer's remorse.

LEO (July 23-Aug. 22) Things will come easy to you today if you remain calm. The more uptight you get, the more difficulties you're likely to have to contend with.

VIRGO (Aug. 23-Sept. 22) Just because you were unsuccessful in a past attempt doesn't mean you have to fail again today in a similar situation. This is a new ballgame.

For Sunday, Oct. 16, 1977

ASTRO•GRAPH
Bernice Bede Osol

Your Birthday

Oct. 16, 1977
The coming year will be a stimulating and interesting one, with much new knowledge gained in the process. Lots of pleasurable short junkets will alter the tempo and pace.

LIBRA (Sept. 23-Oct. 23) Use your inquiring mind to seek new knowledge today. You can absorb subjects you may have found difficult to understand previously. Like to find out more of what lies ahead for you? Send for your copy of Astro-Graph Letter by mailing 50 cents for each and a long, self-addressed, stamped envelope to Astro-Graph, P.O. Box 489, Radio City Station, N.Y. 10019. Be sure to specify your birth sign.

SCORPIO (Oct. 24-Nov. 22) Search for hidden bargains in out-of-the-way places today. You'll be quick to spot valuable items others could overlook.

SAGITTARIUS (Nov. 23-Dec. 21) Fortunately, you're in a gregarious mood and eager to exchange ideas with others today. Beneficial information will be disclosed in your discussions.

CAPRICORN (Dec. 22-Jan. 19) Someone in a position to help further your ambitions will feel he can confide in you today. Keep it confidential.

AQUARIUS (Jan. 20-Feb. 19) Carefully observe associates today. You can gain valuable insights into their character to enable you to deal with them more comfortably later on.

PISCES (Feb. 20-March 20) Your best chances for success today come from your ability to act upon the ideas of others. You know how to turn them into something profitable.

ARIES (March 21-April 19) Be willing to discuss things frankly today. You'll find matters can be worked out beneficially for everyone concerned.

TAURUS (April 20-May 20) A good day to catch up on a neglected project of a mental nature requiring concentration. You're more than up to it.

GEMINI (May 21-June 20) Your mind reacts quickly and soundly today and you'll be able to transform any sticky negotiations into a fun affair.

CANCER (June 21-July 22) Making creative changes in the home is a good idea today. The project should prove enjoyable. The results will please the entire family.

LEO (July 23-Aug. 22) You could be restless today, needing mental stimulation. Plan a day visiting interesting friends or going to interesting places.

VIRGO (Aug. 23-Sept. 22) Shopping for household items today could prove a fun adventure. Chances are you'll find what you're looking for at just the right price.

For Monday, Oct. 17, 1977

ASTRO•GRAPH
Bernice Bede Osol

Your Birthday

Oct. 17, 1977
A change may come about this year that you'll resist because it's not the way you planned things. Better to go along with it, however, because it could work better than your original program.

LIBRA (Sept. 23-Oct. 23) Quickly rid yourself of the tendency to feel you might be more equal than anyone else today. Looking down on or talking down to others causes only trouble. Like to find out more of what lies ahead for you? Send for your copy of Astro-Graph Letter. Mail 50 cents for each and a long, self-addressed, stamped envelope to Astro-Graph, P.O. Box 489, Radio City Station, N.Y. 10019. Be sure to specify your birth sign.

SCORPIO (Oct. 24-Nov. 22) Flattery will truly get you nowhere today. The target of your blarney will sense your words have a false ring, and be more annoyed than pleased.

SAGITTARIUS (Nov. 23-Dec. 21) If you run a little short this week, today could be one of the culprits. You tend to spend money like it's going out of style.

CAPRICORN (Dec. 22-Jan. 19) Where normally you're a good judge of people or situations, today that instinctive common sense might desert you. Underestimation can be costly.

AQUARIUS (Jan. 20-Feb. 19) Don't expect more today than you have a right to. Others have their own problems and responsibilities and won't chuck them to bail you out.

PISCES (Feb. 20-March 20) When you wish upon a star you depart from the real world. You may indulge in some fantasy today, but don't count on it to come true.

ARIES (March 21-April 19) There's a possibility you'll go out of your way today to impress the wrong people. Unfortunately, they can't or won't help you anyway.

TAURUS (April 20-May 20) It may be difficult to look reality square in the eye today. You'll find it much easier to rationalize situations.

GEMINI (May 21-June 20) Be extra careful today in involvements where money is an issue. Unless everything is handled very properly someone is bound to come up short.

CANCER (June 21-July 22) You could be an easy mark for a sharpie today. Be on your guard so that one doesn't sense your vulnerability and take advantage of you.

LEO (July 23-Aug. 22) Chances are your day won't be the most pleasant ever. There'll be a shortage of volunteers for tiresome details. You'll chafe at doing them yourself.

VIRGO (Aug. 23-Sept. 22) This is certainly not the day to take chances on an "if." You might succeed for a little while, but your bubble could quickly burst.

EAST CLIFTON
Alice Wilson
889-2932

Mr. and Mrs. Victor Bell and Mr. and Mrs. Douglas Twyman have returned home after spending three weeks on a trip to British Columbia visiting many relatives and friends there, and on the way. On the return trip they travelled through several States and had a very enjoyable time.

SAWYERVILLE
Alice Wilson
889-2932

Recent visitors of Mr. and Mrs. Robert Griffin were Mr. and Mrs. F.W. French and son Mark of Newmarket, Ont.; Mr. and Mrs. Bruce Taylor of Chomedy; Mr. Rufus Lobdell of Garabaldi Highlands, B.C.; Mrs. Donna Shaw of Huntingville and Mrs. Ada Kinnear of Lennoxville.

Mr. and Mrs. Wallace Cathcart and Miss Marilyn Bedard visited Mrs. Pearl Coleman in Bury.

The United Church Sunday School children accompanied by teachers and some parents spent an interesting afternoon at the Seminaire Museum in Sherbrooke, where there were many exhibits on display. Many thanks to Mr. Gordon French, Mr. Lorne Spaulding, Mr. Alton Fowler, Mrs. James Ward, Mrs. Richard Rand and Mr. Irwin Ord for transportation.

Mrs. Richard Rand, Mrs. Lynn Hodge, Mrs. Charles Twyman and Mrs. Alton Fowler have formed a group called The Explorers, meeting at the Elementary School every Friday afternoon, with 24 girls attending, ages 6 to 10. Officers elected are President Joanne Leclair, Secretary Sheryl Twyman and Treasurer Carolyn McBurney. They have Handicrafts, Art and other acitivities and a social time.

Mr. and Mrs. C.W. Ross of Ottawa, Ont., were overnight guests of Mr. and Mrs. Wallace Cathcart.

Prize winners at the card party held on Oct. 8th in the Community Center for benefit of the Canadian Legion were: Ladies - Hazel Squire, Eva Beaton and Emily Ord. Men - Lincoln Matthew, Holger Mogensen and Douglas Mackay. Door prize - Eva Beaton. Bridge - Gertrude Montgomery.

From the Pens of ET Writers

GO WITH HIM TWAIN
(Dedicated to the sponsors of the Second Mile Senior Centre, Sawyerville, and the Ministry of the Second Mile, Birchton.)

When we, compelled by force or fear do go
A certain mile, we are so angry that
We don't foresee an opportunity
To pay back good for evil done to us;
Or heap the coals of fire upon his head.
But how? What method use? ... Go With Him Twain!
Can give to us our self-respect again.
For when we **choose** to go another mile
We show a spirit true, unconquered yet,
A spirit that will bend but never break.

Great effort is what pays the dividends;
Transmutes bleak drudgery to a form of glory
And goes beyond the call of duty done.
Besides, the lesson meant some other things
No doubt, such as some organization
That makes one be a leader for a time.
"Too busy, and no time, why can't you get
Somebody else? But no, you have to pick
On me. I'll finish this term, but no more."

Now don't forget that other mile, my friend,
Or spoil this work you under protest do.
For doing merely what you are compelled,
That merits no applause, no great esteem,
No panegyric will be won for this.
But if you go that other mile, forsooth,
Your thankless task takes on a deeper sense.
Your spirit has a chance to choose, regain
Its self-respect, real contribution make;
If great the trial, then great reward must come.

It's easier a thousand times, to tell
What should be done, than to do it oneself.
So many glib excuses will come to mind:
"Such testing should not be expected here;
This time does not count," we cry. Alas,
We cannot pick and choose, but go the twain.
So when my time runs out, may this then be
My epitaph: HE WENT THE EXTRA MILE.

Carl Mayhew,
Ayer's Cliff

SALE

Drummond & Richmond Holstein Club Sale

Friday, Oct. 21st
at 1:00 p.m.

at the Richmond Fair Grounds

57 Hiefers Fresh or Springing. Sired or Carrying calves from "Atzec", "Blackjack", "Champion", "Drummer" "Leader Dijax", "Chieftain," "Emperor", "Medaillon". Cattle will be on the grounds from 4:00 p.m. Thursday 20th. For more information or catalogue contact:

Rodney Duffy, Manager
South Durham
858-2527

Rejean Lefebvre, Sec.
Drummondville
395-4464

Jules Cote Inc.
Auctioneer
Cowansville, Que.
263-0670-263-1434

Chrysler LeBaron.
A new symbol of leadership.

PRESENTING 1978 CHRYSLER LeBARON

The new-size 1978 Chrysler LeBaron Town & Country.

A big family, big cargo wagon in the lean, more efficient LeBaron size. Pure luxury in each detail. Available with every style and convenience feature you could ask for, including the look of handcrafted wood. You can even enjoy the performance of a fuel efficient computer controlled engine that thinks.

The 1978 Chrysler LeBaron personal hardtop.

Lean outside, spacious inside with a full complement of luxury appointments. You can personalize your LeBaron hardtop with real leather seats, leather covered steering wheel, convertible T-bar roof, wire wheel covers. A spirited road car that's a pleasure to drive, at a price that makes it a pleasure to own.

The elegant 1978 Chrysler LeBaron sedan.

Lavished with features you expect only on higher priced cars. From sculptured hood ornament and richly padded vinyl roof, to generous trunk space and travelling comfort for six people. LeBaron satisfies your desire for outstanding performance too, with an optional computer controlled engine.

Dodge / CHRYSLER / Dodge Trucks / SALES/SERVICE
NEW YORKER
NEWPORT
LE BARON
CORDOBA
MONACO
DIPLOMAT
ASPEN
MAGNUM XE
CHALLENGER
ARROW/COLT
DODGE TRUCKS

Plymouth / CHRYSLER / Dodge Trucks / SALES/SERVICE
NEW YORKER
NEWPORT
LE BARON
CORDOBA
FURY
CARAVELLE
VOLARE
SAPPORO
ARROW/COLT
DODGE TRUCKS

CHRYSLER CANADA LTD.

The cars to buy or lease, at your Dodge & Plymouth dealer's.

Smarter than a jackass...

By NICK FONDA
(Record Reporter)

Seven years ago, Sybil Sewell, an avid horsewoman, noticed a pair of extremely long ears sticking out of a herd of horses. The ears turned out to belong to a young jenny, a female donkey. The jenny changed hands, changed name and became the founding mother of Quebec's first donkey breeding farm.

"We bought that first jenny as a pet," explained Mrs. Sewell, and in fact its real owner is my son, Ken. At the time I had a horse and I felt the donkey would be good company for it, as well as being a fine pet for Ken. We named it Eeyore, after the donkey in Winnie the Pooh. We enjoyed the animal so much that we soon found ourselves with two and we now have a herd of 10, including four brood jennies and two jacks."

Donkeys have been much maligned through history. The term jackass is often used to describe a stupid person; until seven years ago horse traders would ship donkeys with horses using the small beasts as buffers between the horses and the abrasive sides of the livestock trailers. If the donkeys died - as they often did - the traders felt the $10 or $20 investment was well worth it, as it kept their more expensive animals from getting cut or scratched.

"It's unfortunate really," said Mrs. Sewell, "because donkeys are surprisingly intelligent, hard-working and affectionate animals. Donkeys are very quickly broken to the saddle or to drawing a cart. Unlike horses which need days, if not weeks, of patient work, a donkey understands what is asked of him within hours. They are very mild-tempered and they seem to have a special affection for children."

"It isn't until you've worked with donkeys that you appreciate how intelligent they are," added Carl Sewell. "The very first time I hitched a donkey to a cultivator the animal couldn't seem to pull it. I stood back to try to find out what was wrong and the donkey started throwing himself to one side and then the other, dragging the cultivator a little to the right and then a little to the left to drag it forward. It wasn't until later that I found the trouble - the cultivator had been designed to be pulled by a team of two horses!"

While few people do it, donkeys can be housebroken. "We found out a few years ago when the Ulverton Church put on a Christmas pageant. One of our foals was drafted for a part and since we worried about it dirtying in the church we brought it into our kitchen a few times to try to train it. The animal seemed to understand right away. One of our animals was used in an Eaton's promotion a few years ago and the man who stood by with a broom and shovel had no work at all."

Near children, donkeys display a unique gentleness. "I've never seen or even heard of a donkey hurting a child," said Mr. Sewell. "If a donkey is being abused by a child, and children can be quite cruel with animals, the donkey will show its annoyance by a switch of its tail or by raising its back in a quick gesture, but it will never kick or bite." Among themselves this is a different matter. Sometimes in fun, sometimes in earnest, donkeys will kick and nip at one another.

Donkeys are strangely shaped creatures. Their heads are disproportionately large, their feet are remarkably tiny. They come in an assortment of colors - black, brown, grey, white, a pinkish shade of red, piebald and dun. Almost all donkeys have the cross of Christ on their backs: a dark line running the length of their back and a transverse line running across their shoulders. According to legend this is the shadow of the cross on which Christ was crucified. While donkeys have a thick, almost woolly coat which makes them impervious to snow and cold, their muzzles have short hair, light in color.

However donkeys are hardy creatures which thrive on hard work and get by on little food. Much like humans, donkeys are happiest when they have work to do and they are quick to rise to the challenge of a new job. Pound for pound they outwork horses and they also do it on relatively little food. Donkeys get by very well on a handful of feed and a few flakes of hay, in fact too much food or too much protein in the food is very harmful to a donkey.

The Sewell's Windy Ridge Farm is one of a handful of donkey breeding establishments in Canada. "To the best of our knowledge," said Mrs. Sewell, "there are only a dozen or so people breeding donkeys in this country. All of our animals are registered, but so far we've had to register them in the United States. We've been working towards setting up our own registry and we hope that the Canadian Donkey and Mule Association will become an affiliate of the Canadian Equestrian Federation."

Adult donkeys are hardy creatures but the breeding of donkeys is a tricky operation. "Donkeys have a very long gestation period - it can run from 11 to 13 months with 12 being the average. One problem with donkeys is "lethal genes" - if you cross two white donkeys the offspring is almost always stillborn. There are still white donkeys around because unlike many other animals they don't breed true to color. One problem which we have had is the naimal's desire to foal outside. We like to have the animals foal in the barn but the jennies seem determined to foal in the pasture."

So far the Sewells have found a ready market for their animals. "We haven't had problems selling our foals, in fact we often have to put people's names on a waiting list. We tend to be discriminating; we don't like to sell unless we're sure that the animal will be well looked after. We've had inquiries from as far afield as the prairie provinces, but most of our animals have been sold closer to home." The majority of people buying donkeys are looking for a pet. Besides being intelligent and docile donkeys are long-lived - an average of 40 years.

People wishing to see donkeys first-hand can drop in to the Sewell's farm in Ulverton. "We have a lot of visitors," Mr. Sewell said, "and they're always welcome." With a smile, Mrs. Sewell added, "People seem to enjoy seeing them and it's surprising how much we can learn from watching donkeys."

EEYORE THE DONKEY was named after a donkey in Winnie the Pooh and, like his namesake, he loves kids and kids love him. Mrs. Sybil Sewell bought Eeyore as a pet for her son Ken.

(Record photo by Nick Fonda)

Snow geese wildlife dream turns into nightmare

ESKIMO POINT, N.W.T. (CP) — What began as an incredible wildlife success story has turned into a nightmare for snow geese nesting on this coastal plain halfway up the western shore of Hudson Bay.

In 1954 only 12,000 pairs of breeding snow geese were counted in a small area at the mouth of the McConnell River. This led to the establishment of a federal migratory bird sanctuary in the area.

By 1973, biologists estimated 163,000 nests at the mouth of the river alone.

Now the entire sanctuary area only supports a fraction of that number.

The geese, in their search for the vast quantities of grasses and sedge it takes to feed them, have moved farther north and south.

Driven by their hunger, they have sought out every blade remaining, even within the confines of this peninsular community.

Goslings hardly big enough to tumble through sodden tundra have scrambled as far as 50 miles in a desperate search for food.

AFFECTED BY CROPS

"The problem with these geese is that they never have a poor year," Kent Brace, a Canadian Wildlife Service (CWS) biologist, said in an interview. "Every year they're able to bring off their broods."

Brace said presence of the geese in the area may be due to agricultural developments farther south as well as local conditions.

"I feel this flock was one that stayed longer on the Prairies because of crops such as winter wheat. Instead of just staging in the McConnell area, they began to settle down."

More traditional nesting locations such as Southampton Island, high up in Hudson Bay, and Baffin Island produce young geese only during those years when snow leaves the ground early.

Brace said the McConnell sanctuary and surrounding territory may be too much of a good thing.

"We have more than just our observations on the spread of this flock to conclude that the McConnell geese may be in serious trouble.

"There have been some unusual changes in nesting behavior with females abandoning nests.

"The young goslings here are in relatively poor condition and it is doubtful that a good percentage will survive until they can fly."

Even more unusual was the disappearance of more than 500,000 geese too young to breed from the area.

Brace said the CWS has no idea where they went although "we suspect they went on a moult migration to some other area."

The biologist said snow geese are easily the most numerous of North American geese and the emergence of ever increasing numbers was considered good by naturalists and hunters. But because of their remote nesting locations little is known of the dynamic forces governing their population.

FUTURE UNCERTAIN

"There are no historic records to indicate there ever have been such large concentrations in the Eskimo Point area. We have no idea whether to expect the population to spread into new areas, crash or just gradually decline.

"We do know that when they were first discovered here the coastal plain was covered in a tufted plant species called cottongrass and now it is in short supply.

"We also have our observations on the condition of the geese and their distribution to unlikely areas as an indication that all is not well.

"And we suspect that without some management initiative to counterbalance this combination of human and natural forces that created this strong population, it may be a long time before we enjoy such vast numbers again."

Action is being taken by local Eskimos, the CWS, which is jurisdictionally responsible for migratory birds in Canada, and game agencies of the midwestern and southern United States.

They are working on a project to band 35,000 or more geese during each of the next 10 years, a project considered massive in the annals of wildlife biology.

Management alternatives for the population include artificial feeding on wintering and staging areas farther south, so the breeding birds return in better condition, or increased cropping through hunting, permitting fewer returning birds to utilize the breeding range more successfully.

Brace said the banding is being done because of the need to know the distribution of the geese on their migration.

"Any data we have show us only that there is a general mixing of various populations on the migration routes.

"What we need to identify are the prime southern areas where these birds turn up on their southern migrations so that any management scheme proposed will affect the McConnell birds primarily and avoid any detrimental effect on other less viable populations."

He said banding must be carried out on significant numbers of geese over a long period to be statistically valid.

Ferrets vanishing

WASHINGTON (AP) — Three years ago, a pair of black-footed ferrets emerged from a prairie dog burrow in South Dakota. The small weasel-like predators scurried across the dry earth before suddenly disappearing down another hole.

Since that dawn patrol in August, 1974, the rare animal is not on record as having been sighted in the wild.

The black-footed ferret is one of North America's most beautiful predators, with deep bronze fur, black feet and a black mask across its eyes that gives it a Lone Ranger appearance.

Biologists fear the animal is becoming extinct in the wild. And there are problems with the only ferrets held in captivity.

Efforts to breed two pairs of the animals at the Patuxent Wildlife Research Centre in nearby Maryland have failed.

One male, suffering from what is believed to be terminal cancer, is not expected to live more than nine months. And one of the females is reluctant to breed.

ARE HOPEFUL

But biologists have not given up hope of saving the species.

Keith Schreiner, associate director of the U.S. Fish and Wildlife Service, says he thinks there are still some ferrets roaming the wild.

"I am convinced that we have a small population of blackfooted ferrets, and probably over a good-sized area," he says.

There have been several unconfirmed sightings since the South Dakota incident. And no ferrets have been found dead alongside highways for seven years.

The mink-sized mammal lives in prairie dog towns, spending its days sleeping in abandoned burrows. It hunts at night, invading occupied burrows in hope of killing a sleeping prairie dog.

This nocturnal, subterranean lifestyle makes it extraordinarily difficult to spot.

Ferrets are believed to have once ranged from southern Canada to Texas and New Mexico. But the coming of the white man destroyed the once-vast prairie dog towns.

Schreiner says the wild population may have diminished to the point of no return.

Birds' bubble bath

HALIFAX (CP) — Ordinary dishwater can scrub an oil-soaked seabird clean but the bird would probably die anyway, a British conservationist says.

Prof. R.B. Clark of the University of Newcastle-upon-Tyne headed a study for the British government on saving seabirds following the sinking of the tanker Torrey Canyon in 1967.

He told about 160 scientists at a seminar on northern oil pollution that it is better to prevent the birds from getting oiled, by dispersing oil slicks or scaring the birds away from oily wate.s.

After the Torrey Canyon sinking, 8,000 oily birds were picked up and sent all over England for cleaning. Only one or two birds survived. The rest died either during the cleaning process or afterwards because their feathers were no longer waterproof.

Researchers later found that warm water combined with ordinary liquid detergent, "the cheaper the better," is the best cleansing agent. The detergent does not destroy the birds' waterproofing and the warm water prevents them from getting chilled.

Clark said his group had some success with a large number of storks caught in oil in the Firth of Forth. Of the 249 birds, 104 survived.

But cleaning birds from a major spill would be futile unless a central facility were set up, capable of feeding, housing and bathing large numbers of birds, he said.

Even this would have little value from a conservation point of view, except for saving rare birds, because "the overwhelming majority" of rescued birds are likely to die anyway, he said.

Saving seagulls would not be a good conservation measure because Britain is trying to curb gull populations in some areas. Other species such as eider ducks have been found to replenish their populations rapidly after oil kills.

Worms thrive on oil

HALIFAX (CP) — Arenicola marina is a common marine worm that looks almost identical to its smaller terrestial cousin, the earthworm.

But the underwater burrower has a characteristic that is arousing scientific interest at the Bedford Institute of Oceanography here.

It thrives on oil pollution.

Dr. Donald C. Gordon, Jr., who led a study of the worm for the institute, told a scientific seminar on oil pollution in northern waters today that Black Duck Cove at the rim of Chedabucto Bay supports the largest population of the worms he has ever seen in the Maritimes.

The sheltered cove was among the most heavily polluted areas when the tanker Arrow sank in 1970 and it remains heavily polluted with bunker C.

Dr. Gordon's team studied worms from Black Duck Bay and from an unpolluted bay, Petpeswick Inlet about 45 miles from Halifax.

His studies showed that the worm's casings—the excrement it heaps at the mouth of its burrow—acarbon content than the polluted sediment on which the animal fed.

CASUALTIES HEAVY

The study showed that in heavy concentrations of oil many worms die or leave their burrows, so they probably suffer heavy casualties when the oil first comes. But when weathering reduces the oil's toxicity the species comes back faster than any other species and has a population explosion.

Dr. Gordon said later the worm does not appear to actually feed on the oil but its body does absorb much of the hydrocarbons in the sediment it takes in.

Hydrocarbon content in the worms' bodies sometimes exceeded that of the soil, probably because the worm also takes in some oil from the water. Its body appears to contain some enzymes that are capable of breaking the oil down, Dr. Gordon said.

However, Dr. Gordon said in an interview he did not foresee the worms ever being deliberately planted to break down oil pollution.

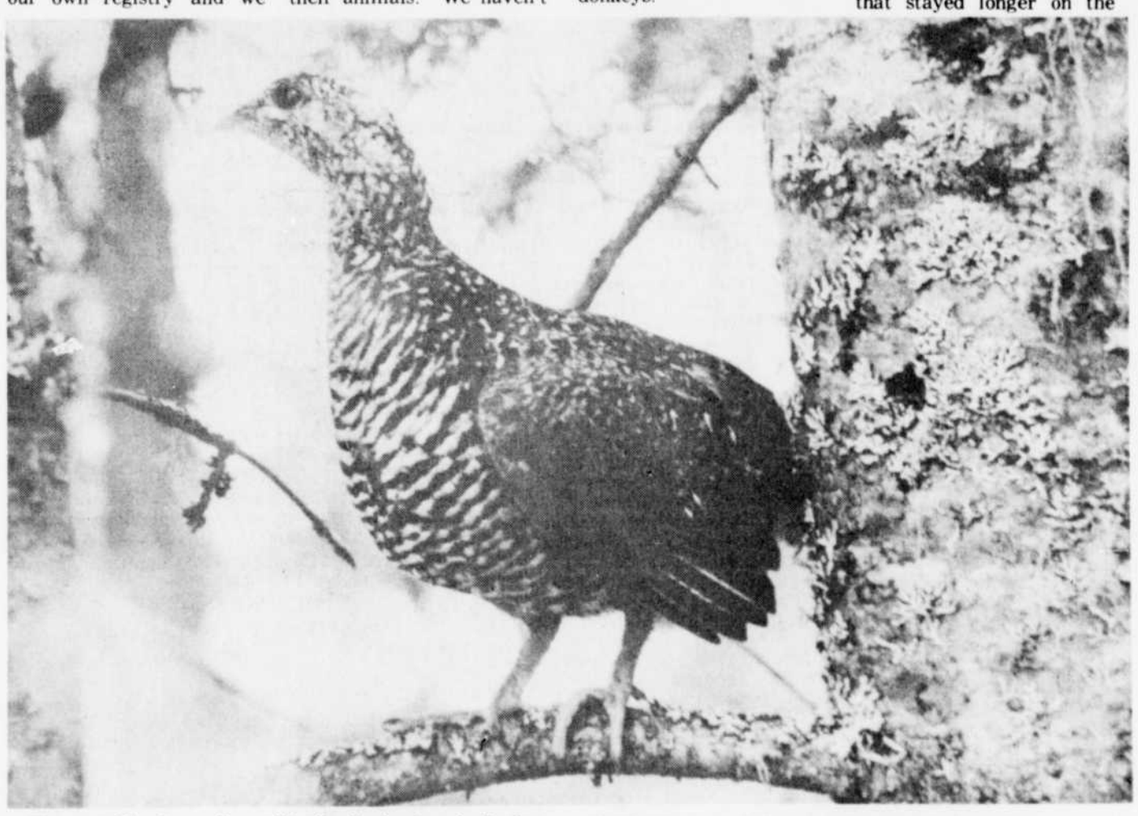

The partridge is much sought after by hunters in Quebec and is ultimately in danger of extinction. The minister of Tourism, Game and Fisheries, Andre Delage, has asked that hunters use their own judgement and cut down on the number of partridges killed per season.

Oil pollution selective -- Mollusks die, trout expels oil

HALIFAX (CP) — Oil hurts some marine animals but not others, speakers at a seminar on northern oil spills said Tuesday.

The 160 scientists at the seminar were told that clams and other mollusks can't cope with oil but a common marine worm thrives in it and even helps break it down. Flatfish suffer liver damage and fiddler crab populations are severely reduced. Mesidotea entomon, a common Arctic Ocean crustacean, is highly resistant to oil pollution.

Dr. J.H. Vandermeulen of the Bedford Institute of Technology here said his study of clams, oyster and mussels that had been exposed to oil showed the mollusks were unable to stop hydrocarbons from building up in their bodies because they lack the enzyme mechanisms that vertebrates use to do the job.

In an interview later he said it is not known what harm the hydrocarbons cause to the clams' organs or how the hydrocarbons affect animals that eat clams.

Vandermeulen said trout that had been exposed to bunker C and crude oil were able to expel much of the hydrocarbons but the clams could not.

He used some clams from a cove on Isle Madame in Nova Scotia's Chedabucto Bay, where large amounts of bunker C oil remain from the sinking of the tanker Arrow in 1970.

A separate study by Dr. E.S. Gilfillan of Bowdoin College in the United States and Vandermeulen discovered that clams from the polluted Janvrin Lagoon in Chedabucto Bay have a slower-than-normal growth rate and their population has been thinned.

However, the common marine worm Arenicola marina, which looks much like an earthworm, has thrived on bunker C oil.

Dr. Donald C. Gordon of the Bedford Institute said the worm even appears to help clean up oil deposits.

In heavily-polluted Black Duck Cove near Chedabucto Bay, the worm has proliferated since 1970 into the heaviest population Gordon has seen in the Maritimes. Its castings—the soil it excretes in heaps at the mouth of its burrow—are significantly lower in hydrocarbons than the sediment on which it feeds. He said the worm appears to play a significant role in reducing oil levels in the cove.

Dr. K.I. Johannessen of the Institute of Marine Research in Norway said crude oil lowers the hatching rate of caplin eggs but there is no acute mortality. Once they hatch the offspring survive just as well as their clean-water brothers.

Dr. B.B. McCain of the United States Marine Fisheries Service in Seattle said English sole, a flatfish, developed hydrocarbon buildups in the liver, skin and muscles after 11 days in an oily environment. Then the buildups declined and were barely detectable after 27 days, probably because the fish were developing enzymes to dispel them.

However, the exposure did lasting damage to the livers, he said. Oiled fish also suffered more from gill parasites, were less active and grew more slowly. After four months one oiled fish was dead and two others were emaciated.

Dr. Jonathan A. Percy of the Canadian Arctic biological station at Ste. Anne de Bellevue, Que., said the bottom-dwelling crustacean mesidotea entomon resists oil pollution well.

Dr. C.T. Krebs of the Woods Hole, Mass., Oceanographic Institute said a 1969 oil spill at West Falmouth, Mass., severely reduced the population of fiddler crabs in an affected marsh. High oil content killed adult crabs and a lower content killed juveniles. At the most polluted spot, there were few of the crabs for three years after the spill but the population now is recovering.

family & lifestyles

Social Notes

A surprise bridal shower

DERBY LINE — Miss Janelle Sykes, a popular October bride, was the guest of honor at a surprise shower held at her parents' home.

Janelle had gone out to dinner with her fiance Michael Flagg and later returned home to find a number of friends awaiting her. As she entered the house pictures were snapped and she was presented with a corsage of bronze mums.

The chair reserved for the bride elect and the gift table, were decorated in blue, green and white. Janelle opened the gifts which were circulated and admired. Janelle, in her usual nice way, thanked everyone.

All had a grand time playing charades and prizes were awarded to the winners.

Buffet refreshments were served from a dining table centered with an arrangement of autumn flowers. Refreshments included sandwiches, chips, squares and beverages. The attractively decorated shower cake was cut and served by Janelle. Guests attended from Newport and border communities.

The hostesses were Mrs. Alta Brooks, Miss Mary Downing and Miss Linda Kennison.

Open House

SHERBROOKE — Mrs. Arnold Baker will hold an "Open House" for family and friends on this Sunday October 16 from 3 to 5:30 p.m. at 307 High Street. The party is to celebrate her mother's (Mrs. Sadie Shufelt) ninetieth birthday.

Anniversary party

BURY — The Bury Town Hall was the scene of a very happy event on the evening of Sept. 29 when friends and relatives of Mr. and Mrs. Edgar Quinn gathered to help them celebrate their 40th wedding anniversary.

Edgar and Irene were invited to the home of their nephew and niece, Mr. and Mrs. Osmond Aulis, for supper and were brought to the hall later in the evening under the pretence of hearing Mrs. Aulis play.

On arrival at the hall they were met by their grandchildren, John and Margaret Quinn, Mr. Ephrem Gaulin and Mrs. Honore Dupuis, their best man and matron of honor of forty years ago.

Mrs. Quinn was presented with a corsage of yellow carnations and Mr. Quinn with a white carnation and they were escorted to the front of the hall to the accompaniment of the Anniversary Waltz.

The head table for the bride and groom was decorated with gladioli and autumn leaves and centred with a three-tier cake iced in white and trimmed with yellow roses. The cake was decorated in the centre with the number 40 and a bride and groom.

Garth Harrison, master of ceremonies, spoke a few words to the bride and groom of 40 years and said how happy everyone was to be there to help them celebrate that event.

Gifts were presented to Mr. and Mrs. Quinn by Crystal and Holly Gillam, Margaret Quinn and Marilyn Anderson.

In a few well-chosen words, Edgar and Irene thanked everyone for giving them the party and for the many gifts they had received.

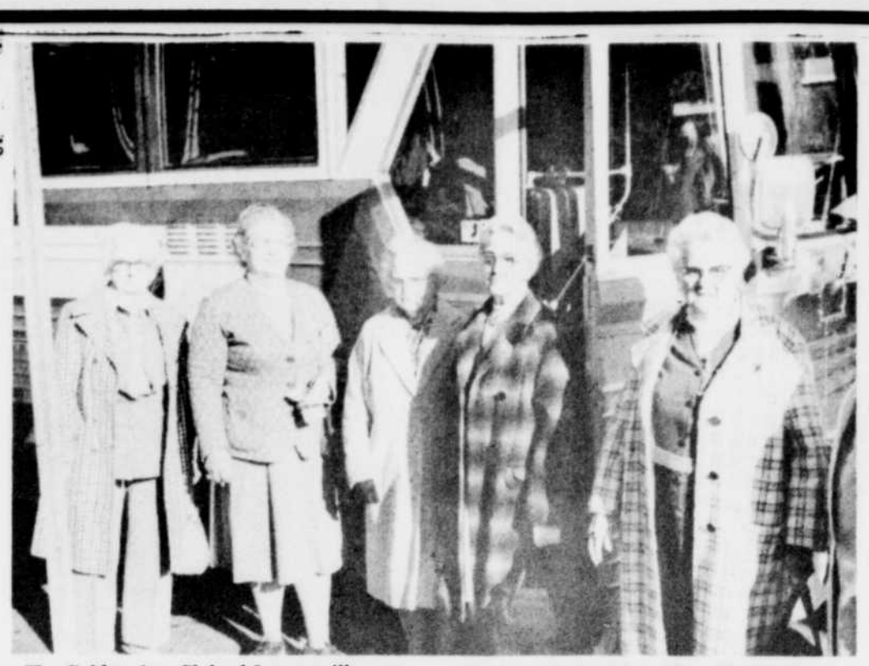

The Golden Age Club of Lennoxville on a recent outing (from left to right): Mrs. Edith Knapp, Mrs. Donald McElrea, Mrs. Herman Edgecomlee, Mrs. Blanch Hyatt and Mrs. Hugh Beattie.

Badger-Gaylor wed

FULFORD — The marriage of Miss Elizabeth Elsie Badger, second daughter of Mr. and Mrs. Donald Badger of Fulford, to Mr. Lawrence Allan Gaylor, son of Mr. and Mrs. Lionel Gaylor of R.R. No. 3, Foster, took place on Saturday, September 10th, 1977 at 3 p.m., in the Fulford United Church. The Rev. Murray McFarlane officiated.

Mrs. Beulah Whitcher of Foster played the wedding music.

The church was decorated in a variety of summer flowers.

The bride, given in marriage by her father, wore a white Victorian-style wedding gown and a large picture hat. She carried a bouquet of yellow rose buds and white carnations.

Mrs. Brian (Cindy) Willey, matron of honour for her sister, wore a yellow floral dress and a picture hat. She carried a bouquet of yellow and white daisies.

Mrs. Michael (Christina) Dubois, bridesmaid and sister of the groom, wore a beige floral dress and picture hat. She carried a bouquet of bronze and yellow mums.

Miss Linda Badger, bridesmaid and cousin of the bride, wore a blue floral dress and picture hat. She carried a bouquet of yellow and white daisies with blue carnations.

Mr. Gary Lucas of La Salle was best man. The ushers were Mr. Michael Dubois, brother-in-law of the groom, of Calgary, Alta., and Mr. Michael Badger, cousin of the bride, of Fulford.

The bride's mother wore a floor-length beige gown and a corsage of tangerine carnations.

The groom's mother wore a floor-length pink gown and a corsage of pale pink carnations.

The bride's grandmother, Mrs. Ernest Banks Sr., of Fulford wore a floor-length rose gown rose coloured and a corsage of pink carnations.

The groom's grandmother, Mrs. Sue Ounsworth of R.R. No. 3 Foster, wore a floor-length green gown and a corsage of yellow carnations.

The reception was held at the Waterloo Legion where music was supplied by Mrs. Real Charland of Granby.

Art of eating declines

PARIS--(NEA)--The French have long enjoyed the reputation of connoiseurs in the art of eating.

But in this, as in many other ways of life, a bloodless revolution has taken place. Jean Dupont (the John Doe of France), beset by the vitamin obsession, fear of the effects of cholesterol, the battle to avoid overweight by sidetracking greed, the fifth major sin, has awakened to the fact that the traditional ritual of two daily major meals has been radically undermined.

The French revolutionary masses once demanded bread and freedom. In 1936, with the appearance of the Popular Front, it was steak and paid vacation. In 1977 they think in terms of health and leisure.

The "bouffe" (slang for food) according to recent polls today becomes a relative item, no longer dominating the family budget–which does not mean that it no longer represents a major expenditure. But it is a far cry from the 15 dishes or courses once considered a must to celebrate a birth, marriage or any other great family occasion to the more calorie-conscious five courses which represents a formal repast today.

This same approach is evident in the simplication of the interminable official dinners given by the president of the Republic to visiting royalty or heads of government. In 1905 no fewer than 17 courses were served at the Elysee Palace in honor of King Alfonso of Spain. But when President Charles de Gaulle entertained President and Mrs. John F. Kennedy in 1961, a relatively simple menu consisting of six courses was served.

It appears that fewer Frenchmen today suffer from "mal de foie" (liver trouble) because they have simplified their eating habits, not because they have tried especially to limit their expenses. They are also decidedly more weight-conscious.

Because the French are generally more prosperous today food specialists say that they want more variety in their meals. The image of the Frenchman wearing a beret and carrying a yard of bread under his arm has now become folklore. Bread consumption, which really was the staff of life for many, has dropped phenomenonally–in 1970 it was 160 pounds per year per person, a third of what it was less than 100 years back, and it is estimated that by 1980 the figure will be around 125 pounds.

For most big receptions today, refreshments are limited to buffets consisting of reconstituted hams, fowl, cheese and fish cut into bite-pieces stuck on a slender stick.

"Although rich in proteins, potatoes, beans and lentils have met their Waterloo in all collective canteens in factories, schools, barracks and hospitals," says Marcel Forget, president of the coordination committee which supplies something like 12 million meals daily.

Now time-saving housewives are thankful for the appearance of deep-freezers in supermarkets and smaller stores where they can buy packaged french fries, dehydrated purees, milk and other articles which their elders tend to despise, believing that the process leaves any product tasteless.

Frenchmen have become carnivorous, says Professor Bourg, who lectures on human feeding at one of the leading city hospitals. "This is the new form of daily bread," he points out. Trouble is, according to the butchers' syndicate, housewives now demand thick steaks, legs of lamb and other choice cuts because they have not or will not take the time to waste on a less-expensive pot roast or succulent stew.

Fish comes next in popular favor. The variety of deep-frozen fish is wide and it is slightly less expensive than meat and all restaurants offer a varied selection of fish dishes on their menus.

Cheese is still a greatly appreciated staple in the French eating habits. For 1974 records show a consumption of 28 pounds per capita per year and this figure is supposed to reach 36 pounds by 1980, or eight times more than one hundred years ago. But refrigeration has endangered the quality of the 460 varieties that France produces.

The French have not yet acquired the habit of drinking a glass of orange juice with their breakfast, but since time immemorial fresh fruit appears at both lunch and dinner, usually replacing a dessert or ice cream. The last once was reserved for special occasions.

Go to the few open-air markets left in the Paris area and here you will see piles of seasonal fruit on sale. They are bigger than 20 years ago but the older generation sighs and say they have lost their savor by being picked before maturity. When a market gardener whose small holding situated 10 or 15 miles from Paris comes along with his crop of seasonal fruit and vegetables, his stall is devastated by a crowd of buyers who know the produce has never been near a block of ice.

Wine is still a staple in French families. But the rough "gros rouge" (red wine) has been abandoned for a better quality.

Vuitton designed 1st tossable trunk

NEW YORK–(NEA)–Before Louis Vuitton came along, everyone in Paris at least made trunks with convex lids that bulged out.

Then Vuitton, who couldn't even read or write when he arrived in Paris in 1820 at the age of 12, decided that if you flattened the lid, you could throw the trunk around and not worry about keeping it right side up anymore.

So he did that. Luggage handlers cheered him and the Empress Eugenie and the other rich and famous people he catered to said he sure knew which end was up.

Then, wouldn't you know, every luggage maker on the pike began copying his trunk. "By 1898, he say, it's enough. I put my initials on my work so people know it's mine," says Vuitton's great-grandson, Claude, who runs the factory in Paris and who paid a recent visit to Saks' Louis Vuitton boutique here.

Well, Vuitton the elder thought up a logo with his initials and some fancy doodads, and covered all his green canvas-and-wood luggage with it from then on.

And the competition smirked and said, anybody have a pen?

Still, flagrant imitations notwithstanding, Vuitton merchandise, now brown canvas with ocre logo, carries such cachet that people push and shove to pay $475 for an attache case; $6000 for a steamer trunk; $65 for a tiny change purse.

Why?

"Everything is made by hand," says Claude Vuitton. "You never pay just for the name. For everything we want only the first quality. We use poplar wood, and brass rivets and nails. Everything flexible and strong. And we have one man who makes just the frame, one who glues, another who puts on locks, one who puts on the binding. All the nails are put in by hand and turned which is why they don't come out."

And then each piece of hard luggage is registered with a number that remains yours and its for life. "In ten minutes, with that number, I can tell you the name of the boy who made it, the time he spent and all the details to make a new valise. And in three weeks we make exact duplicate for you."

One hundred and fifty people employed in the original Vuitton factory in Paris do all that quietly, because many of them can't speak or hear. Seems they're the only people these days who are happy to work with their hands, Vuitton says.

"I try to employ the physically handicapped because they are wonderful when they learn what to do," he says. Of course, it takes a minimum of two years to teach them.

But Vuitton himself spent three years learning to perform every procedure in the factory. "If necessary," he says, "in three minutes I can replace any worker in the factory. I know how to do everything."

So there the Vuitton factory sits in Paris, a bastion of hand craftsmanship since 1854.

Smoking may cause pregnancy problems

BOSTON (AP) — Women who smoke during pregnancy are nearly twice as liable as nonsmokers to lose their babies through spontaneous abortion, a study says.

The researchers recommended that women give up smoking to increase their chances of having full pregnancies with normal childbirth.

This study, conducted at New York's Columbia University, adds another argument to the growing case against smoking during pregnancy. Earlier studies have shown that babies of women who smoke are smaller than normal and more likely to die at birth.

A report on the latest study was published in today's issue of the New England Journal of Medicine.

The researchers are not sure why women who smoke have more spontaneous abortions, but they said there are two main theories. One is that smoking women eat less than non-smokers. The other is that fetuses of smoking women do not get enough oxygen.

COMPARE HABITS

Researchers compared the smoking habits of 574 women who aborted spontaneously with those of 320 who delivered after full pregnancies.

They found that 41 per cent of the women who aborted were smokers, compared with 28 per cent of the women who had normal pregnancies.

Cross-multiplying figures for the number of women in both groups who smoked and did not smoke, the researchers calculated an "odds ratio" of 1.8 for "the highly significant association with smoking." They said that meant a woman who smoked was 1.8 times as likely to have a spontaneous abortion as one who did not.

The researchers found no link between the risk of spontaneous abortion and the number of cigarettes smoked. However, they said they may not have examined enough women to discover such a pattern.

Kay's Kitchen Korner

by Kay Taylor

Here is an all-year favorite, although it is particularly recommended for serving guests, perhaps for the weekend during the summer. One caution: the frosting is super, but do watch it please. If overcooked it will be a hard fudge instead of a delicious icing. I omit the brazil nuts - but sounds good!

SPICE CAKE
(with Brazil nut icing)

½ cup shortening
1½ cups sugar
2 eggs
½ teaspoon cloves
2 teaspoons cinnamon
½ teaspoon nutmeg
2½ cups flour
3½ teaspoons baking powder
½ teaspoon salt
1 cup sour milk or buttermilk
½ teaspoon soda
1 teaspoon vanilla

Cream shortening and sugar until light; add eggs, one at a time. Add soda to sour milk. Add alternately with sifted dry ingredients. Bake in a greased pan 12 x 8 inches in 350 degree oven for about 45 minutes.

ICING:

2 cups sugar
½ cup brown sugar
1 cup rich milk or cream (thin)
butter if milk is used
1 teaspoon vanilla
1 cup chopped Brazil nuts (optional)

Mix sugars together with milk and butter. Cover and bring to boil. Remove cover and cook to 238 degrees on candy thermometer. Cool in water until the bottom of pan is just warm to hand. Then beat.

Some time ago Mrs. Page of Sherbrooke sent this 'Recipe for a Happy Home'.

First get out the utensils you will need - one husband and wife and children to suit yourself.

Next cream one cup of love until it is fluffy and mellow; add one half cup of tears and hardships and stir gently. Whip in a cup of joy. When smooth add one teaspoon each of thoughtfulness; heartfelt tenderness; sympathy. Add one cup of ambition with two cups of christianity. Bake in a moderate oven. Top with kindness and serve repeatedly.

Au Bon Marché
121 Depot St
WARE-HOUSE CLOSED
in preparation for the big
FALL WARE-HOUSE SALE
to begin
Wed., Oct. 19
9 AM!

OMEGA
How can you pass up an OMEGA ZIG-ZAG sewing machine for $119.00?
SUPER SPECIAL
LEO LEBLANC
100, 10th Ave. N. - 569-4432

GET AWAY FROM CARE-NOISE-POLLUTION
Come To Danville In The Heart Of The Eastern Townships
at the
Pension Notre-Dame Inc.
-European Board in a beautiful site
-Single or Double rooms
-All Services, such as: Restaurant type dining room; Living rooms.
-Social activities
-Ideal for retired or semi-retired persons wishing to live a carefree life in a congenial environment.
Please inquire at:
148 Main St., Danville - (819) 839-2323
or
Montreal - (514) 861-5301

4th ANNIVERSARY
JIMMY'S MEAT MARKET
G.J. Beauregard, Prop.
Knowlton — Tel. 243-5888
Personal Service - Top Quality - Satisfaction Guaranteed
Beer & Cider
ROAST BEEF A-1
CROSS RIB
BONELESS CHUCK
LB. 95¢
SQUARE CHUCK
about 125 pounds
A-1 A-2
includes cross rib, chuck roast, stewing beef, minced steak.
LB. 79¢
SPECIAL PRICE FOR FREEZER CUTS
EXTRA SPECIAL
ALLAN'S SOFT DRINKS
30 OZ. 5/$1.00 plus deposit & tax
BLADE ROAST
LB. 75¢

BIRTHS
MARRIAGES
DEATH NOTICES
CARDS OF THANKS
IN MEMORIAM
REQUIEM MASSES
50c per count line.
Minimum charge $3.00
WEDDING DESCRIPTIONS
No charge for publication providing news submitted within one month, $5.00 production charge for wedding and-or 2 engagement pictures. News of weddings (write-ups) received one month or more after event, $10.00 charge with or without picture. Subject to condensation.
OBITUARIES
No charge if received within one month of death. Subject to condensation.
$5.00 if received more than one month after death. Subject to condensation.
All Above Notices Must Carry Signature of Person Sending Notices.

Timekeeper:
Your heart works harder when you're not in the game. Get fit — and turn the clock back.
Fitness is fun. Try some.
participaction

EVERYONE THINKS THEY HAVE ROTTEN NAILS AND EVERYONE HAS BEAUTIFUL NAILS AFTER ONE VISIT WITH US.
No matter what condition your own nails are in, the nails we give you will be beautiful. They are the first nails that look like real nails, feel like real nails. They are long, beautiful and tougher than real nails. You put polish on them exactly like real nails, they won't clip or peel, and you certainly won't want to chew them.
Every woman deserves beautiful nails, including you. Start tomorrow. Drop in or phone for an appointment.
Fac-Beauté Carrefour Dunant Sherbrooke, Que. 567-4658

LaSagouine
PRODUITS D'ENTRETIEN MAINTENANCE PRODUCTS
HOME CARE NEEDS
-Vacuum Cleaners
-Cleaning Compounds
-Accessories & repairs for all makes
TWO STORES TO SERVE YOU:
PLAZA ROCK FOREST
GALERIES LES QUATRE SAISONS

Wins flower award

KNOWLTON (KT) — Friends here extend congratulations to Marguerite and Bill Rousseau of Red Bank, N.J., for their recent achievement. (Mrs. Rousseau is the daughter of Mr. and Mrs. Sydney Taylor of Knowlton.).

In a recent telephone call, it was learned they had just been awarded the Bronze Certificate from the American Rose Society, the third top honor in the Arrangement Section at the Rose Show held in Eatontown Mall, Monmouth Shopping Centre in New Jersey. (This happens to be the largest Centre in the State of New Jersey).

The title of the theme of the show was "Gifts from the Sea" and the classification they won the award in was "Gusty Wind". (Marguerite said she made the arrangement by attaching roses to branches of a root she had pulled up earlier, bent over and dried in that position, so that the arrangement, when completed, looked like a rose bush being blown in a strong wind). This award comes from Louisiana.

They also won a gift certificate for the second best of all the miniature arrangements. This was judged from the firsts after each arrangement had been judged.

A footed cake plate was their prize for best Open Bloom of the entire show. They also won other firsts, second and third ribbons.

Crossword

ACROSS

1 Literary composition
6 Chemical compound
11 Reverberant
13 Die
14 Attractive person (sl.)
15 Meats
16 Female saint (abbr.)
17 Calumny
19 Have a meal
20 Swain
22 Actress Collins
25 Superlative suffix
26 Handle of a knife
30 Songstress Fitzgerald
31 She (Fr.)
32 Aquatic bird
33 Made thread
34 Indifferent (comp. wd.)
35 Environment agency (abbr.)
38 Secondhand
39 Goggles
42 Historic period
45 Moving
46 Pogonip
49 Papal envoy
51 In pairs
53 Praiser
54 Dessert pastry
55 Sully
56 Forbidden

DOWN

1 Electric fish
2 Highlander
3 Foot covering
4 Astronauts' "all right" (comp. wd.)
5 Street sign
6 Dismiss forcibly
7 Mineral spring
8 Fork prong
9 Energy agency (abbr.)
10 Timeout
12 Misdeed
13 Turn outward
18 Twice
20 Similarity
21 Blood factor
22 New York ball club
23 Margarine
24 Ah me
27 European mountains
28 Chimney passage
29 Take care of
35 Slackening bar on a loom
36 Time zone (abbr.)
37 Speech to the audience
40 Subsequently
41 Belch
42 Chicago transit lines
43 Enlarge a hole
44 Malarial fever
46 Dieter's concern
47 Potpourri
48 Stable device
50 Esau's wife
52 In manner of (Fr.)

Answer to Previous Puzzle

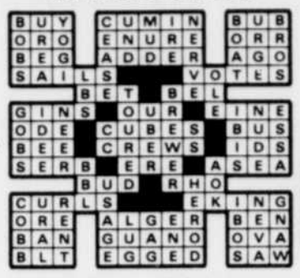

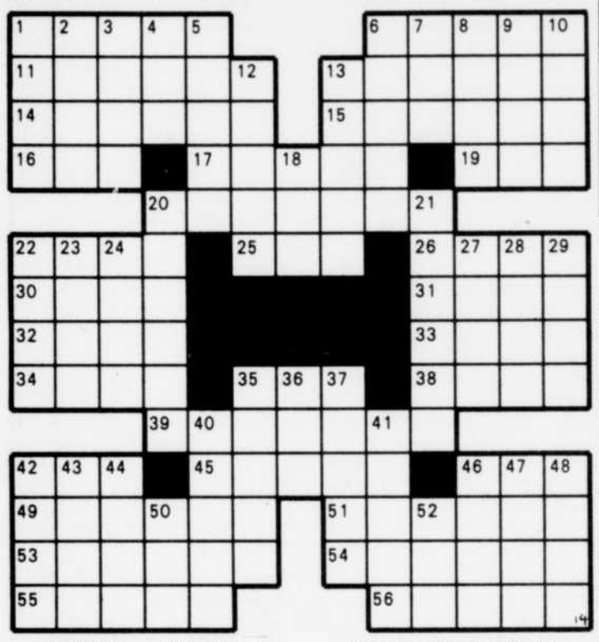

ACROSS

1 Connect
5 Joy (Fr.)
9 For
12 She (Fr.)
13 Island near Corsica
14 Deportment
15 Electric fish
16 Prove
17 Head
18 Mails
20 Sibyl
22 Environment agency (abbr.)
24 Depression initials
25 Dryness
29 Relent
33 Plug
34 Cravats
36 College athletic group
37 Esau's country
39 Compensates
41 Spanish hero
42 Greek dialect
44 Heavy sleepers
46 Find fault
48 Prior to
49 Getting up
53 Long poems
57 Before (prefix)
58 _____ Lisa, painting
60 Piece of luggage
61 It hears
62 Love (Lat.)
63 Minutes of court
64 Foreign agent
65 New York newspaper
66 Pronoun

DOWN

1 Bantam car
2 Ersatz
3 Infirmities
4 Made home
5 Aircraft
6 Cheers (Sp.)
7 Norwegian dramatist
8 Diner
9 Sheet of glass
10 Rivers (Sp.)
11 Balls
19 Roasting stick
21 Drizzle
23 Sloped
25 Parodied
26 Make over
27 Composer Stravinsky
28 Cheers
30 Behold (Lat.)
31 Wild beast's covert
32 Fathers
35 "Auld Lang _____"
38 Costly fur
40 Tender
43 S.A. alligator
45 Rehearse
47 Fairy tale creature
49 Monkeys
50 Woman's fur garment
51 Eagle's nest
52 Chew
54 Hanker
55 Clever
56 King Mongkut's land
59 Donkey

Answer to Previous Puzzle

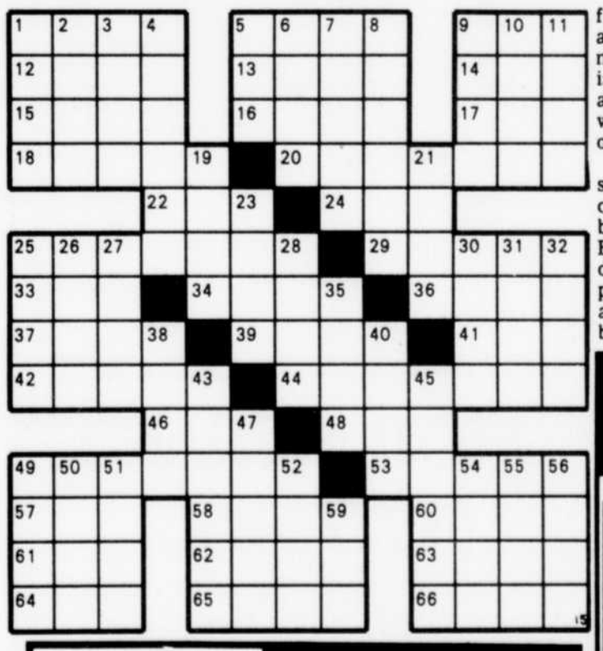

Jacoby's bridge

NORTH (D) 15
♠ K Q 2
♥ A K 7 6 5
♦ A 8 7 4
♣ 3

WEST
♠ 10 8 7 5 3
♥ Q 4
♦ Q J 3
♣ J 8 7

EAST
♠ —
♥ J 10 9
♦ K 10 6 5
♣ Q 10 9 6 5 4

SOUTH
♠ A J 9 6 4
♥ 8 3 2
♦ 9 2
♣ A K 2

Both vulnerable

West	North	East	South
	1♥	Pass	1♠
Pass	3♠	Pass	4♣
Pass	4♦	Pass	4♠
Pass	Pass	Pass	

Opening lead — Q♦

By Oswald & James Jacoby

Today's hand appeared as one of our July articles. South's four-club bid was a slam invitation and North's four-diamond call was a below game acceptance. South felt that when he made a slam try, he had done all he could. He merely rebid to four spades, which North elected to pass.

Six spades won't make against a diamond lead even if trumps break and we stated erroneously that even five spades would be impossible against the actual trump break.

We were way too strong when we used, "Impossible," as several readers have pointed out to us.

Actually, declarer can and really should make five odd against that 5-0 break. He either wins the first diamond or ducks. That makes no difference. Assuming he ducks he wins the next diamond, cashes dummy's king of spades and gets the bad news, ruffs a third diamond, cashes the top hearts and top clubs, ruffs his last club, and leads a third heart.

West has to ruff and lead up to the ace-queen-jack-nine of spades.

Ask the Jacobys

A Pennsylvania reader wants to know if we recommend any bid with:

♠KJxxxx ♥xxx ♦xx ♣xx.

The game is match point duplicate. A vulnerable opponent on your right opens one diamond. We are not vulnerable.

Yes, we recommend a pass. If you play very weak jump overcalls you might try two spades, but this hand is really too weak for a weak jump overcall.

(Do you have a question for the experts? Write "Ask the Jacobys" care of this newspaper. The Jacobys will answer individual questions if stamped, self-addressed envelopes are enclosed. The most interesting questions will be used in this column and will receive copies of JACOBY MODERN.)

NORTH 16
♠ 4
♥ K 4 3 2
♦ K J 9 6 4 2
♣ 3 2

WEST
♠ J 10 9 8 5
♥ —
♦ 8 5
♣ K Q J 7 6 5

EAST
♠ —
♥ 10 8 7 5
♦ A Q 10 7 3
♣ 10 9 8 4

SOUTH (D)
♠ A K Q 7 6 3 2
♥ A Q J 9 6
♦ —
♣ A

Both vulnerable

West	North	East	South
			2♠
Pass	3♦	Pass	3♥
Pass	4♥	Pass	4♠
Pass	5♥	Pass	6♥
Pass	Pass	Pass	

Opening lead — K♣

By Oswald & James Jacoby

English writer Victor Mollo frequently writes articles about bridge in the menagerie. One of the players is the Rueful Rabbit, a rather absent-minded, bad player who usually profits from his own errors.

North and South belong in seven, but six hearts is all that can make due to the bad breaks in both major suits. Even six will fail unless declarer makes the safety play of leading a low spade after he finds that 4-0 heart break.

Sure enough, Victor has the Rabbit make that play, but not because he knew what he was doing. It seems that North had mixed his four of spades with his clubs, so the Rabbit thought that dummy was void of spades.

Thus, after taking the ace of clubs and playing the ace of trumps the rabbit led the deuce of spades and attempted to ruff in dummy only to be told by an opponent that dummy held a spade.

After this start there was nothing the defenders could do. The Rabbit ruffed a club, led another low spade, ruffed with the king of trumps, finessed against East's 10 and was home with the bacon.

Ask the Jacobys

A California reader asks if we have ever held or seen a 13-card suit.

We have never seen nor held a 12-card suit in rubber bridge. We have seen a couple of 11-carders. We have seen 12 and 13-card suits in duplicate games, but have always suspected that someone was stacking the cards in those cases.

(For a copy of JACOBY MODERN, send $1 to: "Win at Bridge," c/o this newspaper, P.O. Box 489, Radio City Station, New York, N.Y. 10019)

Grace Christian Home News

HUNTINGVILLE (MD) — Mrs. Billings' grandson, Wallace Billing of Elmira, Ont., was visiting her recently.

Guests of Mrs. Hanson were Mr. and Mrs. Ivor Asher, Edmonton, Alta.

Mr. and Mrs. Morton Mearns, Miss Louise Mearns and David Mearns, Pierrefonds were guests of Mr. J. Mearns.

Overnight guest of Mrs. Porteous, was Mrs. Jean Mackay, St. John, N.B.

Visitors of Mrs. Stevenson were Mrs. Ronald Husk and Mrs. T.H. Stevenson, Otterburn Park.

Mr. Glass and Mr. Leslie Wright of Dixville were on a trip through the White Mountains and report seeing snow on some of the mountains.

Visitors of Mrs. Beattie and Mrs. Savage were Mrs. Lily Rothney, Wales Home and Mrs. George Rothney, Lennoxville, also Mr. and Mrs. Charlie Riff, Lennoxville.

Mr. Wilfred Buchanan, Drummondville, was visiting Mrs. Buchanan at the Home.

On Saturday afternoon, the ladies of the L.O.B.A. served tea to the residents; this is always much appreciated.

Mr. and Mrs. Arthur McHarg, Stanstead, called on Mrs. Mae Sawyer on their way home from Richmond.

Mr. and Mrs. Olson of British Columbia were visiting the Home. They are relatives of Mr. De Grace.

On Oct. 6 a birthday party for Mrs. Elliott was held to help her celebrate her 91st birthday. She had a lovely birthday cake and received many cards from relatives and friends. Her sister, Mrs. Barber of Sawyerville, was also a guest. The Johnson children of Huntingville sang and played the piano, at the party.

Dr. Cecil Meade of Coaticook gave a musical program at the Home on Wednesday afternoon. A spectacular pianist and an excellent memory, as he played without notes.

Some of the staff took the residents for a tour on Wednesday afternoon to enjoy the colored foliage. They report the trees are just beautiful in their fall colors.

Sunday visitors of Mrs. Petery were Mr. and Mrs. Arthur Crawford, Sherbrooke, Mrs. Sadie Ross and Mrs. May Beattie of Lennoxville.

Mr. and Mrs. Gentry of Haley Station, Ont., visited friends in the Home Sunday evening. Mr. Gentry used to live in Huntingville and was pastor of the church here.

The Lennoxville United Church ladies served afternoon tea on Monday, Oct. 3rd.

Mrs. Edna Wilson, Waterville, was visiting Mrs. Mae Sawyer on Monday afternoon and also visited others in the Home.

Mr. Leslie Picard took the morning devotions at the Home on Tuesday. We are pleased to hear that Mr. Picard will be taking the Services in the Church here, after Nov. 1st.

THANKS TO YOU

McHappy Day was a huge success. Thanks to you. Because you took the time to come into our restaurant and have a Big Mac, the money from which went to help crippled children in our community. Many of you also gave some extra change towards the same cause. Because of you some crippled children will be a little better off. Pat yourself on the back, have a McHappy Day and again, thanks.

YOU HELPED CONTRIBUTE: $3338.00 FOR CRIPPLED CHILDREN IN OUR COMMUNITY.

McDonald's

Give again
Support RED CROSS

BISHOP'S UNIVERSITY & CHAMPLAIN COLLEGE

Cultural Series
Presents
CLAUDE KIPNIS

A former student of Marcel Marceau, Claude Kipnis brings the living tradition of Mime to children & adults regardless of their language.
"a full length piece which emphasizes the creation of illusion."

Saturday, October 15th, 1977, at 8:30 p.m.
Tickets: $4.50; Students: $3.50

Centennial Theatre
563-4966

GENERAL TIRE
SUPER SAVINGS at Belmont Tire
SAVE 20%
ON ALL WINTER TIRES

Oct. 15-29
Belmont Tire Inc.
930 Wellington St. Sher.
Tel: 563-6644

COATICOOK SPORT INC.
849-2910

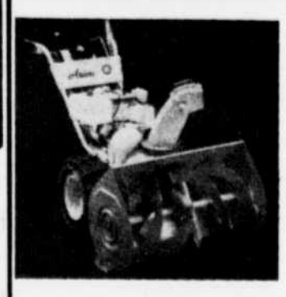

ARIENS

Just like an industrial blower, the ARIENS SNO-THRO has a two phase system, one system crushes the snow and the other ejects it.

The ARIENS SNO-THRO comes in 5, 6, 7, 8, 9, 10 h.p. models. Reverse gear and 5 forward speed available on most models.

For really big snow-throwing jobs, see our line of ARIENS snow-tractors in 10, 12, 14 or 16 h.p. which can be equipped with an ARIENS 48" two phase extra-large Sno-Thro.

FREE STARTER
Get a free starter when you buy an ARIENS SNO-THRO at the participating ARIENS dealers. Valid until December 1, 1977.

ARIENS put Old Man Winter right in his place.

BIG WORKERS COME IN SMALL PACKAGES

BUGS BUNNY by Stoffel & Heimdahl

FRANK AND ERNEST by Bob Thaves

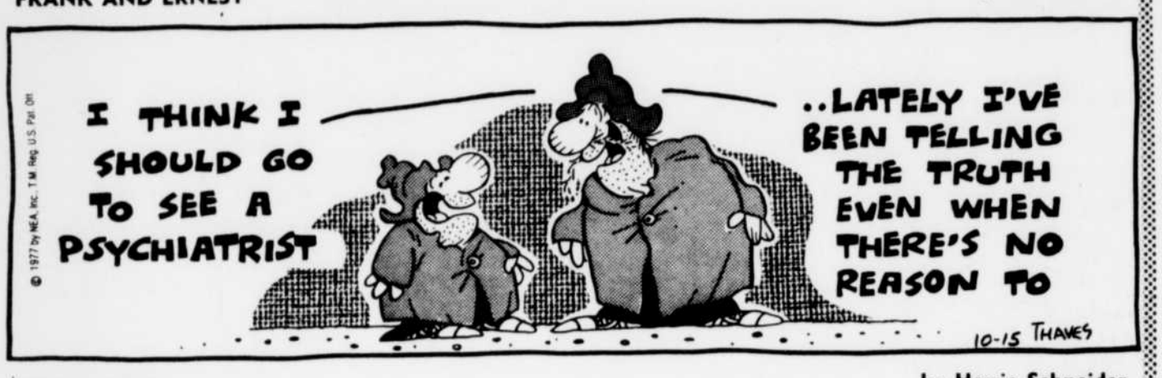

EEK & MEEK by Howie Schneider

PRISCILLA'S POP by Al Vermeer

WINTHROP by Dick Cavalli

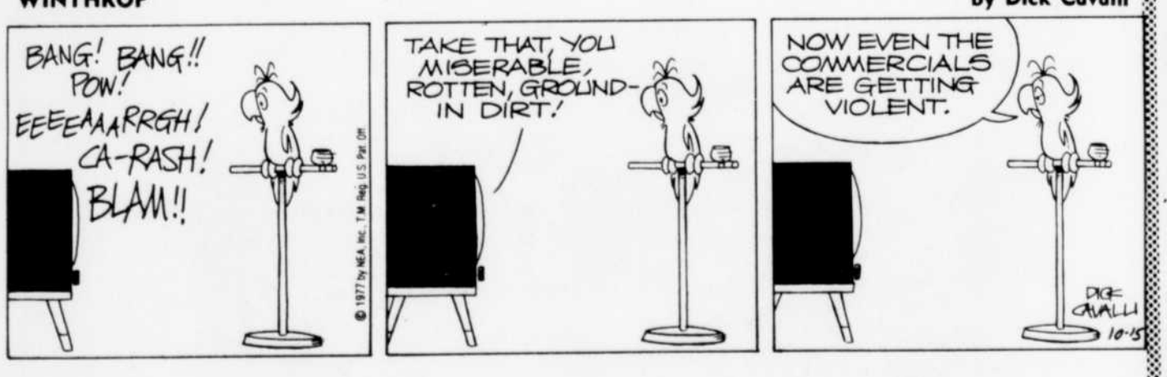

SHORT RIBS by Frank Hill

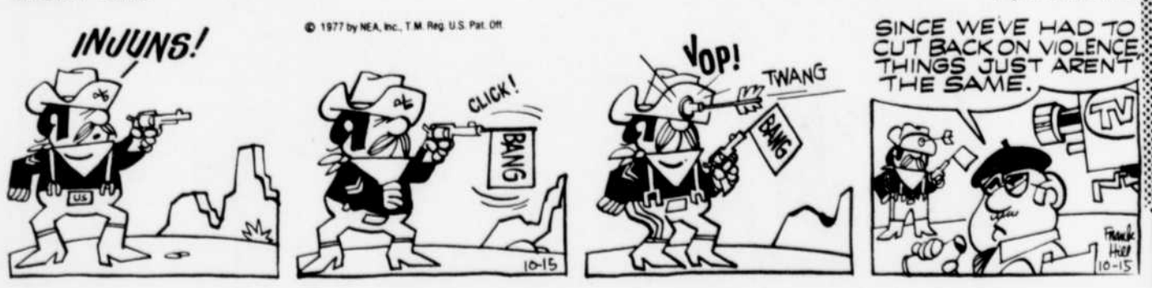

THE BORN LOSER by Art Sansom

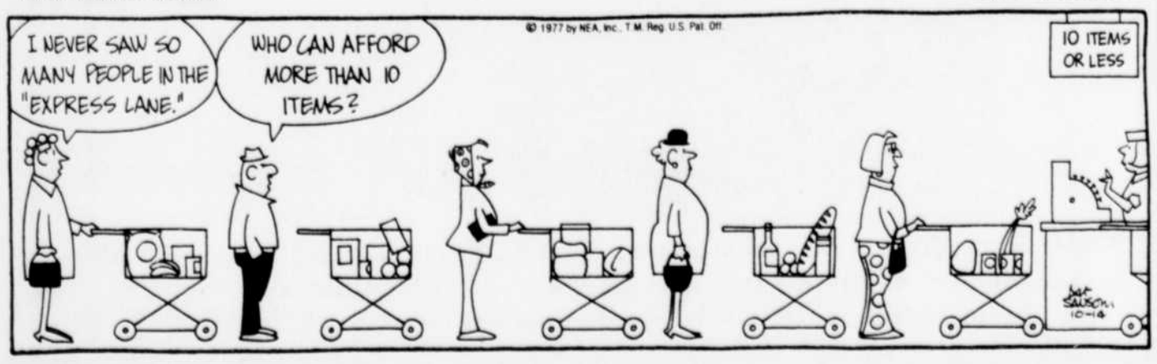

ZOONIES by Craig Leggett

Hints about Stamps
By M.M. Woodman

The biggest news this week is that Guy St. Cyr of the philatelic counter at the Sherbrooke post office has been promoted and will be leaving in about a week.

For any of you who have had dealings with Guy at the counter, or outside the post office know that he will be one hard man to replace. We will miss you Guy, but wish you every success in your new position.

Gilles Lebrecque will replace Mr. St. Cyr at the counter. Mr. Lebrecque comes from Coaticook and has been in the Sherbrooke post office for some time. I am sure that Gilles will make a good replacement as he is a stamp collector himself and therefore has a lot in common with you all.

Now for the first time since I have returned to writing this column I am able to show you what the Christmas stamps will look like. Don't buy too many of these for investment, as they are being issued in such large numbers that they will not increase in value except maybe the 25-cent stamp. Only 23,500,000 of these were ordered, compared with 100,500,000 of the 10-cent value and over 80,000,000 of the 12-cent value. It would be a very smart idea if you were to save a very few. Save them in sets as any collector in the future will want them all or none at all.

If you happen to find any of the 25-cent value, nicely used, save them or sell them. There is always a demand for the higher value as most of the 25-cent value are used to send a letter or card overseas.

As you know a couple of weeks ago, I asked if people were interested in starting up the old stamp club in Lennoxville? I asked you to phone either Bob Miess in Lennoxville or myself and we could work from that. I thought surely by this time there would be a fair number who would phone or write, but to date I have had three people get in touch with me.

If no more interest is shown we will have to take it that you are not interested in learning more about stamp collecting and getting together to exchange stamps or be able to purchase some of the items you need. I am sorry about this.

I realize that not all of you who collect stamps or coins for that matter, are able to get to a club meeting but still enjoy the hobby a great deal.

Ottawa Philatelic Section advises also this week that the medium values to be issued October 5, are now being released on December 7th. They claim now that the values will be a 50-cent, 60-cent and 75-cent stamp. Time will tell if this is an error.

The United Nations issue of September 19 with the theme "Combat Racism" has as yet to be received. Delivery is so slow and I don't believe it is always the post office that is at fault.

How many of you have collected the stamps that have been issued by various countries to commemorate the Silver Jubillee of Queen Elizabeth? I know that several collected some of them and a few that collected all of them. Some are beautiful; after viewing them all I think the set and two souv. ..r sheets from Kenya are the most attractive. Of course they were nearly the most expensive. As to their eventual value, only time will tell. Some are not now available but they may appear later if someone has bought a lot and finds they are not that good an investment.

Has anyone an answer to this one? Why is it that when you receive mail, you love to see a commemorative stamp on the letter, but when you write to a dealer or another collector you simply put the regular 12-cent stamp on your letter? As you know I have had so much pleasure from stamps over a lifetime that I am amazed that of the number of letters I get a week, very few send their requests with a commemorative stamp, although I always try to send a commemorative back. The thing a collector hates most is to receive a packet of stamps from a large dealer and finds that they use a meter machine instead of stamps. It costs the same to use a commemorative.

A couple of weeks ago I offered to pay up to $17 each for the Canadian "Export" One Dollar stamp. Scott's No. 411. Well, this week I received a letter foffering me Olympic $1-stamps for $17 each. How can one possibly collect stamps without the use of a catalogue? You don't have to pay more than a couple of dollars to keep up to date on the prices and I am sure that if the price doesn't interest you, then the order the stamps are issued would be of interest. One could get a year-old catalogue for as little as $1.

Just to see if there are any collectors who read this column and need the Scott's No. 210 stamp, used. I will include one free with every order of $10 or more. Selling price is $1.75 each. I might add that back in 1967 it sold for 45 cents. I have about 150 of these so no one should go short. Just mention that you read it here.

The Post Office has advised me that the regular issue dollar stamp now on sale at all post offices is available from the philatelic counters and you could get a plate block if you wanted. Don't believe it. Sherbrooke has been trying to get some from Ottawa and they still claim they are not available. So how does one get one? Maybe it will be a good one, as I am almost certain you will see a new dollar stamp in 1978, so the life of this one should not be long. Remember if you go to your post office for one, make sure it is well centered. Never put a poorly centered stamp in your collection, unless it is one of the older issues, which are very hard to find well centered.

HUNTINGVILLE
Marian Dewing

Mr. and Mrs. Glenson Vintinner, Amherstview, Ont., were Tuesday overnight guests of Mr. and Mrs. Reggie Dewing. They were called to Sherbrooke by the passing of Mrs. Agnes Bradley, sister of Mrs. Vintinner. Mrs. Bradley passed away in a Montreal Hospital and her remains brought to Sherbrooke to be buried beside her late husband.

At the 25th Wedding Anniversary party for Stan and Vera Chute on Sept. 17, Mr. Art Bennett of Sawyerville, uncle of Vera, and who was an usher at their wedding, on behalf of everyone, presented the happy couple with a purse of money and several gifts. Both Stan and Vera thanked everyone.

The table was decorated with silver candles, and a three tier wedding cake, made by Mrs. Pansy Powell and beautifully decorated by Mrs. Murray Powell, of Waterville. It was covered with tiny bouquets of pink roses, each layer separated by "Horn O'Plenty" pillars and corners with filagree pedestals, and topped with a silver "25" and white doves.

Mrs. Winifred Dewing was visiting her brother and his wife, Mr. and Mrs. Wm. Shadbolt, after attending the funeral of the late Mrs. Gussie Harrison. We are sorry Mr. Shadbolt is not feeling as well as his friends would wish.

Mr. and Mrs. George Beers, Ottawa and Messrs Andrew and Eric Beers, were visiting Mrs. Beers' parents, Mr. and Mrs. K. W. Hunting, on a recent weekend.

Mr. and Mrs. Bert Day, Bowmanville, Ont., Mr. and Mrs. Clyde Chase of Bath, Maine, and Mr. and Mrs. George Chase, Andover, Maine, were also calling on Mr. and Mrs. K.W. Hunting.

Mrs. Bernice Sewell has returned from visiting her sister, Mrs. James and Mr. James in Peterborough, Ont. She also spent several days with Mr. and Mrs. George Armstrong at Niagara-on-the-Lake, Ont.

MASSAWIPPI
Mrs. Francis Yetter

The Chit Chat Club met at the home of Mrs. Doris Little, when cards were played at three tables. The high score was won by Mrs. Arleen Lord and Consolation by Mrs. Frances Smith. Guests for the evening were Mrs. Emma Jean Browning, Mrs. Barbara Turner and Mrs. Violet Yetter. The October Club will meet at Mrs. Jessie Taylor's.

Mr. Albert Gass, Johnville, Mr. Len Yetter and Grady of North Hatley, Mrs. Pauline and Anthony of Browns Hill and Mr. and Mrs. John Wilson, Ayer's Cliff were visiting Mr. and Mrs. Frances Yetter.

Mrs. Frances Yetter accompanied Mr. and Mrs. Mervin Yetter of Lennoxville and Mr. Roy Yetter of Manitoba to Newport, Vt., where they were guests of Mr. and Mrs. Robert Masson.

Mr. and Mrs. Sam Macdonald were evening guests of their daughter and son-in-law, Mr. and Mrs. Bill Dings in North Hatley.

A 25th Anniversary was held at Massawippi Hall for Mr. and Mrs. Weldon Dustin of Ayer's Cliff.

Mrs. May MacDonald accompanied Mr. and Mrs. Walter Morrison to Rolling Hills where they visited Mrs. Louise Pierce.

Mr. and Mrs. Sam Macdonald and Mr. and Mrs. Lester Drew accompanied Mr. and Mrs. Dale Hartley to Joyceville, Ont., where they attended the plowing match.

Come and pick or buy your
McIntosh & Cortland
APPLES
5c a lb.
Open daily 9 a.m. to 7 p.m.
VERGER DU COIN
in COMPTON VILLAGE
Route 147 (formerly route 22)
LUCIEN DUCLOS — Call: 835-5435

STOCK PAGES, slightly used only 15c each
STOCK BOOKS - For your Spare Stamps from $2.95 up to $25.00.

NOW USED CANADIAN STAMPS

Scott's #	50	12.00 (thin)				
			67	.35	77	.04
	51	2.25	68	.85	78	.14
	52	7.25	69	.11	79	.50
	53	1.25	70	1.35	80	10.00
	54	15.00	71	5.50	81	4.75
	55	35.00	72	3.25	82	6.00
	56	15.50	73	35.00	83	4.75
	59	50.00	74	.45	84	30.00
	60	75.00	75	.05	85	2.75
	66	2.75	76	.05	86	2.75

MINT CANADIAN

Scott's #	80	6.00	99	32.50	105	1.00
	90	6.00	99NH	45.00	106	2.50
	90A	10.00	100	19.00	107	1.00
	91	35.00	101	40.00	108	3.25
	92	33.00	102XF	110.00	109	1.20
	93	65.00	102FNH	175.00	100	4.00
	96	1.00	103	100.00	111	20.00
	96NH	3.00	103	Perfect Centering	112	6.00
	97	5.00	Never Hinged	$225.00	113	9.00
	98	3.00	104	2.50	114	10.00
	98NH	10.00				

STAMP AND COIN SUPPLIES ARE ALSO AVAILABLE
WOODMAN
Stamps & Coins
Call 849-4958 or appointment. P.O. Box 83, Dixville, Que. J0B 1P0

RENAULT
AUTO MONACO (1977) INC.
Omerville
78 Blvd. Bourque
(819) 843-1511

-QUALITY
-SERVICE
-RELIABLE
Prices start as low as
$3295.00
TEL: 843-1511
Pioneers of the front wheel drive.

T.V. Programs

Listings supplied by each station and subject to change without notice

FRIDAY

12:00 p.m.
3) Young and the Restless
6) Bob McLean
5) To Say the Least
7) Nouvelles
8) The Better Sex
12) Flintstones
12:30 p.m.
9) Les Coqueluches
3) Search for Tomorrow
5) Chico and the Man
7) Diner Chaud
8) Ryan's Hope
12) It's Your Move
12:55 p.m.
6) CBC News
1:00 p.m.
3) News
5) Gong Show
6) Tattletales
8) All My Children
12) Definition
1:10 p.m.
3) Across the Fence
1:30 p.m.
3) As the World Turns
5) Days of our Lives
6) Magistrate's Court
7) Cinema: "Village de la colere"
12) McGowan and Co.
1:35 p.m.
9) Femme D'Aujourd'hui
2:00 p.m.
6) Ryan's Hope
8) $20,000 Pyramid
12) Alan hamel
2:30 p.m.
9) Harold Lloyd
5) Doctors
6) Edge of Night
8) One Life to Live
3:00 p.m.
3) All in the Family
5) 12) Another World
6) Royal Visit
3:15 p.m.
7) Pourquoi Pas?
8) General Hospital
3:30 p.m.
3) Match game
6) Celebrity Cooks
3:45 p.m.
9) Minute Moumoute
7) Chez Cou Cou
4:00 p.m.
9) Bobino
3) Gilligan's Island
6) Young Chefs
5) Brady Bunch
8) Bewitched
12) Pink Panther
4:30 p.m.
3) Gunsmoke
6) Friday After School
5) Partridge Family
7) Nouveaux tannants
8) Gunsmoke
12) Match Game '77
5:00 p.m.
6) Nature of things
5) Emergency One
9) Cinema: "Cadet Rousselle"
12) Price is Right
5:30 p.m.
3) Gomer Pyle, USMC
6) All in the Family
7) Parle, Parle, Jase, Jase
8) News
6:00 p.m.
3) 5) 1$2) News
8) ABC News
6:3 p.m.
5) NBC News
7) Dans Tous Les Cantons
8) High School Quiz
7:00 p.m.
3) CBS News
6) Mary Tyler Moore
5) Odd Couple
7) Medecin
8) Mary Tyler Moore
9) Nouvelles
12) Jeffersons
7:30 p.m.
3) Match Game PM
5) In Search of
6) In the Public Eye
8) Get Smart
9) A Communiquer
12) Julie
8:00 p.m.
9) Serie Mondiale De Baseball
3) Wonder Woman
8) 6) World Series
5) Ten who Dared
7) Montreal en Parle
12) Donny & Marie
8:3 p.m.
7) Premiere Chance
9:00 p.m
3) Logan's Run
5) 12) Rockford Files
7) Grande Vallee
10:00 p.m.
3) Switch
5) 12) Quincy
7) Corne D'Abondance
10:15 p.m.
7) Chemin d'une vie Meilleure
10:30 p.m.
9) Nouvelles
7) Nouvelles TVA
11:00 p.m.
3) 5) News
7) Nouvelles
12) CTV News
11:05 p.m.
9) Cinema: "Considerons l'affaire comme terminee"
11:15 p.m.
6) CBC News
11:20 p.m.
12) News
11:25 p.m.
7) Cannon
11:30 p.m.
..3) MASH
5) Johnny Carson
11:45 p.m.
8) Baretta
11:50 p.m.
6) 90 Minutes Live
12:00 a.m.
12) Movie: "Claudine"
12:05 a.m.
3) Kojak
12:25 a.m.
7) Cinema: "L'Affaire des poisons"
12:55 a.m.
8) PTL Club
1:00 a.m.
5) Midnight Special
1:20 a.m.
6) Movie: "Nigh Monster"
2:00 a.m.
12) Movie: "Thunder in the Sun"

SATURDAY

6:00 a.m.
12) University of the Air
6:30 a.m.
3) Sunrise Semester
7:00 a.m.
3) Gentle Ben
8) Animals, Animals, Animals
12) Let's Go
7:30 a.m.
3) My Friend Flicka
8) Archies
12) George
8:00 a.m.
3) Mr. Magoo
8) Superfriends
9) Au Pays Des Geants
12) Scooby Doo
8:15 a.m.
7) Petits Bonshommes
8:30 a.m.
3) Bugs Bunny - Road Runner
12) Dynomutt
9:00 a.m.
9) Heidi
7) Batman
8) Scooby's Laff-A-Lympics
12) Cartoons
9:30 a.m.
9) Wickie
3) Skatebirds
6) Parade
7) Joe 90
12) Pink Panther
10:00 a.m.
7) Robin Fusee
9) Les Mysteres De La Tamise
12) Flintstones
10:30 a.m.
9) Monsieur Rosee
3) Space Academy
6) Peanuts and Popcorn
7) Papa A Raison
12) Kidstuff
11:00 a.m.
9) Es-Tu D'Accord?
3) Batman-Tarzan
7) Tarzan
8) Krofft Supershow
12) Teledeme
11:30 a.m.
9) Declic
12) Rocket Robin Hood - Max the Mouse
12:00 p.m.
9) Heros Du Samedi
3) Secrets of Isis
6) Sesame Street
7) Samedi Midi
8) Weekend Special
12) Bugs Bunny - Road Runner
12:30 p.m.
3) Fat Albert
8) World Series - College Football
1:00 p.m.
9) Sportheque
3) Wacko
6) To Be Announced
12) Wrestling
1:30 p.m.
3) Film Festival
2:00 p.m.
9) Serie Mondiale De Baseball
3) Tarzan
7) Cinema: "Le Tour du monde sous la mer"
12) CFL Football
3:00 p.m.
3) People
3:30 p.m.
3) This is the NFL
8) World Series - College Football
4:00 p.m.
3) Homer Formby
7) Super-Car
4:30 p.m.
3) Sports Spectacular
6) CFL This Week
7) Flipper
5:00 p.m.
9) Bagatelle
6) Space: 1999
7) Le 7 Jours
12) Horse Race
5:30 p.m.
12) Wide World of Sports
6:00 p.m.
3) News
6) CBC News
7) Et Ca Tourne
9) Monde Merveilleux de Disney
12) Feel Like Dancin'
6:30 p.m.
3) CBS News
6) Response
7:00 p.m.
9) La Femme Bionique
3) Hee Haw
6) Muppet Show
7) Soiree Canadienne
8) Twin Double
12) Bionic Woman
7:30 p.m.
6) On Our Own
8) Welcome Back, Kotter
8:00 p.m.
9) LNH Hockey
3) Bob Newhart
6) NHL Hockey
7) Cinema: "L'Assaut des jeunes loups"
8) Fish
12) Movie: "Ash Wednesday"
8:30 p.m.
3) We've Got Each Other
8) Operation Petticoat
9:00 p.m.
3) Jeffersons
8) Starsky & Hutch
9:30 p.m.
3) Tony Randall
10:00 p.m.
8) Love Boat
3) Carol Burnett
7) L'Aventurier
12) McGowan and Co.
10:30 p.m.
9) Nouvelles
7) Nouvelles TVA
12) Editors
11:00 p.m.
3) News
6) CBC News
7) Nouvelles
8) ABC News
9) Cinema: "Chambre rouge"
12) CTV News
11:15 p.m.
6) Provincial Affairs
7) Amis Du Hockey
8) FBI
11:20 p.m.
6) 12) News
11:25 p.m.
7) Cinema: "Le Mannequin defigure"
11:30 p.m.
3) Movie: "Ordeal"
11:35 p.m.
6) Movie: "The Pumpkin Eater"
12:00 a.m.
12) Movie: "Frenzy"
2:00 a.m.
12) Movie: "Poor Devil"

SUNDAY

6:00 a.m.
12) The Church
6:30 a.m.
12) Crossroads
7:00 a.m.
12) Treehouse Club
7:15 a.m.
8) Archies
7:30 a.m.
12) Day of Discovery
7:45 a.m.
8) Rev. Carl Stevens
8:00 a.m.
9) Daniel Boone
12) Rex Humbard
8:15 a.m.
8) Rex Humbard
9:00 a.m.
3) Ghost Busters
12) Oral Roberts
9:15 a.m.
8) Church Service
9:30 a.m.
9) Les Contes De La Rive
3) Ark II
6) This is the Life
7) Petits Bonshommes
12) Jimmy Swaggart
9:45 a.m.
9) L'Eglise En Papier
10:00 a.m.
9) A Communiquer
3) Tarzan
6) 12) Royal Visit
7) Il Est Ecrit
8) Day of Discovery
10:15 a.m.
9) Visite Royale 1977
10:30 a.m.
7) Echo du Western
8) Jerry Falwell
11:00 a.m.
9) Second Regard
3) Camera Three
11:30 a.m.
3) Face the Nation
6) To Be Announced
7) 2,000 Ans Apres Jesus Christ
8) Garner Ted Armstrong
12:00 p.m.
9) La Semaine Verte
3) You Can Quote Me
6) Options on the Future
7) Bon Dimanche
8) Issues and Answers
12:30 p.m.
3) NFL Today
6) Moneymakers
8) News Interview
8) News Interview
1:00 p.m.
3) NFL Football
6) Music to See
8) To be Announced
9) Rex Humbard
12) Flintstones
1:30 p.m.
6) Country Canada
12) Movie: "The Champ"
2:00 p.m.
6) CFL Football
9) Football
7) S-5
3:00 p.m.
7) Joyeux Naufrages
12) Christian Reform Church
3:30 p.m.
7) Papa A Raison
12) Garner Ted Armstrong
4:00 p.m.
3) NFL Football
7) Yogi L'Ours
12) Question Period
4:30 p.m.
7) Cette Semaine a L'Assemble Nationale
9) Un Pays, Un Gout, Une Maniere
12) CFL Football
5:00 p.m.
6) Hymn Sing
7) Passeport
9) D'Hier A Demain
5:30 p.m.
6) Mr. Chi8ps
7) Flipper
8) What's Happening!!
6:00 p.m.
6) World of Disney
7) Au Royaume Des Animaux
8) Lawrence Welk
9) Les Belles Histoires Des Pays D'En Haut
6:30 p.m.
7) Ecole Du Music-Hall
7:00 p.m.
9) Avec Le Temps
3) 60 Minutes
6) Beachcombers
7) Jardin des Etoiles
8) Hardy Boys
7:30 p.m.
9) Beaux Dimanches
6) Rhoda
12) Hardy Boys
8:00 p.m.
3) Rhoda
6) King of Kensington
7) Cinema: "Une Sacree Fripouille"
8) Six Million Dollar
8:30 p.m.
9) Beaux Dimanches
3) On Our Own
6) All in the Family
12) Kojak
9:00 p.m.
3) All in the Family
8) Movie: "White Line Fever"
9:30 p.m.
9) Visite Royale 1977
6) 12) Royal Visit
10:00 p.m.
9) Beaux Dimanches
3) Kojak
6) Marketplace
7) Regards Sur Le Monde
12) CTV Reports
10:30 p.m.
9) Nouvelles
6) Ombudsman
7) Nouvelles TVA
11:00 p.m.
3) News
6) CBC News
7) Les Gens Qui Font L'Evenement
8) ABC News
12) CTV News
9) Politique Provinciale
11:10 p.m.
9) Cinema: "Charles mort ou vif"
11:15 p.m.
3) Movie: "Between Heaven and Hell"
6) News
8) PTL Club
11:20 p.m.
12) News
11:30 p.m.
6) Prisoner
12:00 a.m.
12) Movie: "Is Paris Burning"?
7) Amicalement Votre
5:00 a.m.
8) PTL Club

MONDAY

6:00 a.m.
8) PTL CLub
12) University of the Air
6:30 a.m.
12) Morning Exercises
7:00 a.m.
3) CBS News
8) Good Morning America
12) Canada A.M.
8:00 a.m.
3) Captain Kangaroo
7) Nouvelles
8:15 a.m.
7) Fanfan Dede
8:45 a.m.
7) Petits Bonshommes
9:00 a.m.
3) Mike Douglas
6) Friendly Giant
7) A La Bonn'Heure
8) Good Day!
12) Romper Room
9:10 a.m.
9) Sunrunners
9:15 a.m.
6) Bonjour
9:30 a.m.
9) Les Oraliens
6) Quebec Schools
12) Community
9:45 a.m.
9) Mon Ami Guignol
10:00 a.m.
9) Une Fenetre Dans ma Tete
12) Ed Allen Time
10:15 a.m.
9) Virginie
10:30 a.m.
3) Price is Right
6) Mr. Dressup
7) Une Heure Avec Vous
8) Family Affair
12) Joyce Davidson
11:00 a.m.
9) Les Trouvailles
6) Sesame Street
8) Happy Days
12) Art of Cooking
11:30 a.m.
3) Love of Life
7) Petits Bonshommes
8) Family Feud
9) Rue Principale
12) Rocket Robin Hood
11:45 a.m.
7) La Mijoterie
11:55 a.m.
3) CBS News
12:00 p.m.
3) Young and the Restless
6) Bob McLean
7) Nouvelles
8) The Better Sex
12) Flintstones
12:30 p.m.
9) Les Coqueluches
3) Search for Tomorrow
7) Diner Chaud
8) Ryan's Hope
12) It's Your Move
12:55 p.m.
6) CBC News
1:00 p.m.
3) News
6) Tattletales
8) All My Children
12) Definition
1:10 p.m.
3) Across the Fence
1:30 p.m.
9) Nouvelles
3) As the World Turns
6) Coronation Street
7) Cinema: "La Veuve et l'innocent"
12) McGowan and Co.
1:35 p.m.
9) Femme D'Aujourd'hui
2:00 p.m.
6) Parliament: On The Air
8) $20,000 Pyramid
12) Alan Hamel
2:30 p.m.
9) Cinema: "La Grande Marniere"
3) Guiding Light
9 One Life to Live
3:00 p.m.
3) All in the Family
12) Another World
6) take 30
3:15 p.m.
7) Pourquoi Pas?
8) General Hospital
3:30 p.m.
3) Match game
6) Celebrity Cooks
3:45 p.m.
7) Chez Cou Cou
4:00 p.m.
3) Gilligan's Island
6) After Four
7) Monsieur Tranquille
8) Bewitched
12) Pink Panther
4:30 p.m.
3) Gunsmoke
6) Mr. Dressup
7) Nouveaux Tannants
8) Gunsmoke
12) Match Game '77
5:00 p.m.
6) This Land
9) Cinema: "L'Ennemi public no. 1"
12) Price is Right
5:30 p.m.
3) Gomer Pyle, USMC
6) All in the Family
7) Parle, Parle, Jase, Jase
8) News
6:00 p.m.
3) 12) News
6) City at Six
8) ABC News
6:30 p.m.
7) Copains Du Western
8) In Search of
7:00 p.m.
3) CBS News
6) Mary Tyler Moore
7) Que Sera Sera
8) Mary Tyler Moore
9) Nouvelles
12) Bobby Vinton
7:30 p.m.
3) $128,000 Question
6) In Question
7) Les Berger
8) Get Smart
9) Robinson Suisse
12) Headline Hunters
8:00 p.m.
9) A Cause De Mon Oncle
8) San Pedro Beach Bums
3) Logan's Run
6) Betty White
7) Dominique
12) Waltons
8:30 p.m.
9) Le Pont
6) Front page Challenge
7) Cinema: "Autobiographie de Miss Jane Pittman"
9:00 p.m.
9) Cinema: "McCloud: Le Tableau hante"
3) Betty White
6) Superspecial
8) NFL Football
12) Grand Old Country
9:30 p.m.
3) Maude
12) Soap
10:00 p.m.
3) Rafferty
6) Disappearing Land
12) Gong Show
10:30 p.m.
9) Nouvelles
7) Nouvelles TVAS
12) Operation Petticoat
11:00 p.m.
3) News
6) CBC News
7) Nouvelles
12) CTV News
11:05 p.m.
9) Cinema: "Le Souffle de la violence"
11:15 p.m.
7) Auto-Patrouille
11:20 p.m.
6) 12) News
11:30 p.m.
3) Movie: "The Weekend Nun"
11:35 p.m.
6) 90 Minutes Live
..11:45 p.m.
7) Brigade Criminelle
12:00 a.m.
12) Movie: "I Walk the Line"
12:30 a.m.
8) Notre dame Highlights
5:00 a.m.
8) PTL Club

HARDWOOD FLAT
Mrs. L.A. Allison
872-3341

Mr. and Mrs. Thomas Blackburn of St. Lambert spent a weekend at the home of Mr. and Mrs. Walter Berwick. Other guests were Oswald Clark and Anne and Susan George of Sept Iles.

Mrs. Alfred Guay, Longbeach, California, Mrs. Betty Murray, Cohoes, N.Y., and Mrs. Frank Gilheany, Glen Falls, N.Y., were overnight guests of Mrs. Dorothy Hodge and family and called at the Walter Berwick home.

Mr. and Mrs. Robert Bennett and baby, Eric, of Trenton, Ont., spent a week at the home of Mrs. Hilda Bennett, recently.

SCOTSTOWN
Mrs. F.B. Mayhew
657-4747

Mrs. Earl Gaulin accompanied her daughter Mrs. Peter White of London, Ont., to Hanover, N.H., on Oct. 1 where they visited Mrs. Gaulin's cousin, Mrs. Kenneth Foley.

Mr. and Mrs. Timmy Parker and daughter Angela returned from spending a few days with Mr. Parker's aunt, Mrs. Joe Martin in Newton, Mass. They were joined here at Mrs. W.A. Ladd's by Mr. and Mrs. Gerald Ladd and family of Ottawa, Ont. and Mr. and Mrs. Robert Ladd and family of Cowansville for the weekend, spending it at the home of Mrs. Ladd and at the Buck and Doe Camp.

Mr. Henry Hildebrandt, Presbyterian student from Montreal conducted the church service on Sunday, Oct. 2nd, in St. Paul's Presbyterian Church.

Mr. and Mrs. Frank Schieder, Karyn, Kevin and Donald of Beaconsfield spent the weekend with Mr. and Mrs. K.R. MacLeod.

Mr. and Mrs. John Morrison spent a few days with Mr. and Mrs. Emil Pattermann in St. Bruno and with Mr. and Mrs. Don Stoliker in Dunham. They were accompanied by Mrs. Murdo A. Morrison who visited her sister and brother-in-law, Mr. and Mrs. Camille Masseau in Grande Ligne.

Mrs. Herbert Mayhew of Lennoxville, Mrs. Helen Snowman of Hanover, N.H. and Mrs. Bill MacDonald of Dunham, N.H. were visiting Mr. and Mrs. Ross Macdonald enroute to Milan where they visited Miss Mary MacLeod.

Mrs. H.G. Stetson, Mrs. W.F. O'Hara, Mr. and Mrs. Frank Lamountain of Greenfield, Mass., and Murdo Mackenzie of Lennoxville were dinner guests of Mr. and Mrs. John N. Mackenzie on Oct. 5.

Miss Isabel Sherman of Montreal was an overnight guest of Mrs. F.B. Mayhew while here to attend the funeral of her brother, Payson A. Sherman. Deepest sympathy is extended to the members of the Sherman family at this time. Mr. Sherman passed away suddenly in his home on Oct. 5. His daughter and son-in-law, Mr. and Mrs. Malcolm Dunsmore of Concord, N.H. and son Payson A. Sherman Jr., (Sonny) of London arrived that night. Miss Ruth Sherman and John Sherman were at home with Mrs. Sherman at the time of Mr. Sherman's death.

WEST BOLTON
Mrs. B. Mizener

Mr. and Mrs. Gordon Honey were recent guests of Mr. and Mrs. Nelson Tryon at Magog.

Mr. and Mrs. Arthur Mizener, have returned from a few days holidays spent in parts of Ontario and U.S.A.

Mrs. Stuart McLean, Mrs. Gertrude Allen and Mr. and Mrs. B. Mizener were Sunday dinner guests of Mr. and Mrs. Wesley McKee at Sutton.

Sympathy of the community is extended to Mr. and Mrs. James Beauchamp on the death of Mr. Beauchamp's father.

DANCE
Country & Western Music
TOM WHEELER
& Pony Boys
and female vocalist "Sylvia"
at the
OLD MILL
North Hatley
every Friday & Saturday night
B.Y.O.B.

THE NORTHLAND MOTEL
MOTEL ACCOMMODATIONS
RESTAURANT & LOUNGE
at Canaan, Vt.
Relax, eat and dance to the soft music of the
MELOMIX TRIO
every Saturday night
from 9:00 - 1:00
Enjoy the Salad Bar with your favourite meal
every day - 5:00 - 9:00 p.m.

DANCE
Royal Canadian Legion
470 Bowen Ave. So.,
Sherbrooke
SAT-Oct. 15th
9 p.m. to 1 a.m.
ED STILES
Orchestra
Everyone Welcome!

The Hut
Army, Navy & Airforce
Unit 318
DANCE
Saturday Night
Oct. 15th
Nutbrown's
Orchestra
Members & Guests
Welcome

La Paysanne MOTEL
42 Queen St.
Lennoxville, Que.
TRY OUR CANADIAN CUISINE
Open Daily
5:30 - 8:30 p.m.
569-5585

SHERBROOKE OPTIMIST CLUB
"FRIEND OF THE BOY"
OYSTER JAMBOREE
PARTIE D'HUITRES
OYSTER STEW — SOUPE AUX HUITRES
CHEESE AND WINE TABLE — DÉGUSTATION VIN, FROMAGE
Home made baked beans
SALLE PAROISSIALE ÉGLISE STE-FAMILLE
COIN PAPINEAU & 7e AVENUE SUD
STE-FAMILLE CHURCH PARISH HALL
CORNER PAPINEAU & 7th AVENUE SOUTH
SPECIAL ATTRACTIONS — DOOR PRIZES
Wed. Mer.—OCT. 19, 1977—8 p.m.
LADIES WELCOME
BIENVENUE AUX DAMES
$10.00

INVENTORY SALE
$100,000 OF STOCK
GOOD SELECTION
BARGAIN PRICES
TERMS AVAILABLE
TAKE ADVANTAGE OF THE BEST
ZENITH
*EFL PICTURE TUBE
*1000 tube gives unequalled picture
*Color Sentry+ assures automatic color control
*Sentry Guard+ voltage control system controls power surges and prolongs life of television.
BE A WISE SHOPPER...
BUY FROM THE SPECIALISTS

VIDEOTECH INC.
910 KING WEST — SHERBROOKE

Bonded-Licensed-Bilingual
AUCTIONEER
L.P. VALCOURT
Appraiser & Buyer
We buy all types of old guns
565-8188
233 Queen St. — Lennoxville

Classified

Tel.: (819)569-9525

INDEX

REAL ESTATE #1 - #19
EMPLOYMENT #20 - #39
AUTOMOTIVE #40 - #59
MERCHANDISE #60 - #79
MISCELLANEOUS #80 - #100

RATES

5c per word
Minimum charge $1.00 for 20 words or less.
Discounts for cash in advance only
Consecutive insertions without copy change
3 insertions-less 15%
6 insertions-less 25%
21 insertions-less 33⅓%
260 insertions or one year-less 50%
DEADLINE 10 a.m. working day previous to publication.

1. Property for sale

R.R. 1, COMPTON — Country house on 3/4 acres. May be rented with option to purchase. Ralph Broadhurst, 563-3000, 563-2163. The Permanent, broker.

COOKSHIRE — House for an executive, 8 rooms, 2 bath rooms, family room, 2 car garage, 3/4 acre landscaped grounds. Ralph Broadhurst, 563-3000, 563-2163. The Permanent, broker.

B.C. PROPERTY — Potato farm, 155 acres, 35 irrigated, machinery, trucks, gravel and top soil sales. Buildings. Dry climate. Or trade with Quebec property. F. Marchal, R.R. 1, Grand Forks, B.C. Tel. 442-8307.

HATLEY ACRES — Charming new home on 200' x 200' lot. Cut stone fireplace, spacious living room, redecorated to suit new owner. Marcoux Realties, brokers, 569-9926, Claude Ostiguy, agent, 838-5830.

NORTH WARD — Splendid home, spacious, good construction, office in basement, with side entrance, next to General Hospital. Marcoux Realties, broker, 569-9926. Claude Ostiguy, agent, 838-5830.

ISLAND BROOK — Tranquility and seclusion. Nice seven room house, garage, shop, 1½ landscaped acres. Asking $24,500. Robert Burns, broker, Cookshire, 875-3203. No Sundays.

EATON CORNER — This nice old home on 2 acres land dates over a century. Well built to last CHMC mortgage. Only $23,500. Robert Burns, broker, Cookshire. 875-3203. No Sundays.

RANDBORO — Excellent 10 room home completely renovated. 1½ baths, heated solarium, garage, ½ acre ground, possibility of 2 acres. $29,500. Robert Burns, broker, Cookshire, 875-3203. No Sundays.

8 MILES FROM Lennoxville - Bulwer, 8 room country home a century old, insulated, oil furnace, modernized kitchen, trees, 1¼ acres land. $22,500. Robert Burns, broker, Cookshire, 875-3203. No Sundays.

SHERBROOKE, North Ward, 1960 Adam — Luxurious 11 rooms including 4 bedrooms, 4 fireplaces, 2 garages. Immediate occupancy. Immeubles G. Bergeron Inc., 514-526-4901 or 721-2122.

BOWKER LAKE — Furnished cottage, 1974, 24' x 26', semi-winter, kitchen, living room, 2 bedrooms, playroom, all equipped with tools. 100 ft. lakefront, 20 miles from Orford and Autoroute. Make your offer. Pineault & Paradis & Assoc., broker, 566-6644, Suzanne Girard - Lavigne, agent, 569-6117.

4 BEDROOM TERRACE, kitchen, dining and living room, finished basement, in very good condition. $23,000. or best offer. Call 565-0333.

3 BEDROOM HOUSE and large lot, Village of Richford, Vt. $17,000. Call 802-933-2167 after 3:30 p.m.

LENNOXVILLE, 1 Clough St., 7 rooms, 3 bedrooms, dining room, fireplace, large lot, brick home. Tel. 569-8468.

ISLAND BROOK — 5½ room house on 2 3/4 acres land. Artificial pond with trout. Price - $22,000. Call after 6:00 p.m., 819-875-3248.

2. Farms & acreage

125 ACRE FARM, approximately 30 acres field, balance pasture and woods. Good house, barns, 24 cattle, horse, tractor, Machinery, Bulk tank, milk quota. $45,000. Robert Burns, broker, Cookshire, 875-3203. No Sundays.

IF YOU HAVE just sold a large farm, but would still like to farm on a small scale, we offer this lovely 27 acre property, 22 acres tillable, well constructed block and metal barn, nice three bedroom bungalow with fireplace in living-room, full basement, on paved road, half mile from 2 major highways, one mile from town. Irving H. Miller Ltd. Realtor, Prescott, Ontario, P.O. Box 1119.

DAIRY FARM — Fully operative with quotas. 157 acres, equipment & Holstein herd negotiable. Box 1597, Brantford, Ont.

KATEVALLE — 80 acre farm, 50 clear, excellent location, view of mountains and Lake Magog, 3 bedroom house, large barn. Tel. 819-843-7683.

5. Mobile homes

PARKWOOD DELUXE for sale, 6 rooms, in good condition, patio included. Tel. 819-837-2551.

7. For rent

3½ PRIVATE ENTRANCE, fridge and stove included. Tel. 569-5043 after 6:00 p.m.

8 ROOM DWELLING in Sherbrooke in very good condition, $175. monthly. Call 565-0333.

COOKSHIRE — Modern 3 room apartment, available immediately, located at 135 Craig St. N. Call 569-6846 or 875-3804.

APARTMENT & SPACE for rent 1200 sq. ft., heated, electricity, North Hatley, 842-2467.

8. Wanted to rent

COUPLE WANTS TO RENT farm house or country house in North Hatley - Magog area. Call collect 514-937-9691.

GARAGE in which to store car from November to April, in Sherbrooke or Lennoxville area. 569-6738 after 6:00 p.m.

10. Rest homes

ST PAUL'S REST HOME, Bury. A home for elderly citizens. Write or phone, 872-3356.

20. Job Opportunities

HELP WANTED — Housekeeper companion for two elderly people, light housekeeping duties. Bury 819-872-3297.

EASTERN TOWNSHIPS REGIONAL SCHOOL BOARD

Alexander Galt Regional High School immediately needed - Supply teachers for French.
Please apply to-
Marlis Wehr (Ms.),
Director of Personnel,
E.T.R.S.B.,
257 Queen St.,
Lennoxville, Quebec.
J1M 2A5

21. Sales reps Wanted

SALES HELP REQUIRED

For Line of Home Care Products
Call or Write
CAN-AM
P.O. Box 10, Knowlton, Que.
J0E 1V0
TEL: (514) 243-5859

25. Work wanted

CARPENTER with experience will build houses or cottages, also general repairs. Tel. 562-4603.

WANTED — HOUSEWORK by the day in Lennoxville area. Tel. 562-8560.

CHARWOMAN seeks work in Knowlton area. $2.50 per hour. Will wash windows and walls. Call 514-292-3751, evenings.

26. Courses

FOR PRIVATE TUTORING in French Conversation call 562-9578.

28. Professional Services

MACLAREN, HACKETT, CAMPBELL, TURNER, BISSONNETTE & BOUCHARD, 80 Peel St., Sherbrooke. Tel. 565-7885, 40 Main St., Rock Island. Tel. 876-7295. 314 Main St., Cowansville. Tel. 514-263-4077.

NORMAND F. LABARGE, Notary, 6 Wellington South, Sherbrooke. Tel. 569-9859.

WILLIAM L. HOME, NOTARY. 121 Lorne St., Lennoxville, 567-0169 and Wednesdays, R.R. 1, Georgeville, 843-8921, or by appointment.

LANGLAIS, MONTY, PEPIN, FOURNIER & LANDRY; 6 Wellington St., South, Sherbrooke. Tel. 562-4735. Also Stanstead, 876-2771.

THOMAS A. LAVIN, lawyer, Lapointe, Rosentein, White, Knowlton office. Monday, Wednesday & Friday, 8 p.m. Tel. 243-5247.

40. Cars for sale

1975 LINCOLN Continental Town Coupe, 18,000 miles, never used in winter, fully equipped. Condition like new. $9,000. or best offer. Tel. 562-3616, between 5:00 & 6:00 p.m.

1973 AUDI Model LS, sedan, automatic, AM-FM radio, 4 summer tires and 5 Michelin winter tires, 41,000 miles, excellent condition. $2300. 979 St. Alphonse St., Sherbrooke.

1977 TRANS — AM 6.6 litre, power windows and trunk, AM-FM radio, excellent condition, 2,500 miles. Tel. 876-2018.

1975 VALIANT SCAMP, 2 door hard top, automatic, fully equipped, copper colour. May be seem on King West, near McDonald's, from 1:00 p.m. - 4:00 p.m. Saturday or phone 819-876-5285 for appointment.

1971 LANDROVER 88, 4 wheel drive jeep. Good condition. 30,000 miles. With snow plow, locking hubs and many other extras. Tel. 819-876-2588.

1972 METEOR RIDEAU, 350 engine, power steering and brakes. Good condition. $600. Tel. 843-1037.

1971 FORD, good condition. Reasonably priced. Tel. 837-2420 after 5 p.m.

1969 VOLKSWAGEN Westfalia Campmobile, fully equipped factory camper. Well maintained in very good condition. Tel. 819-876-2588.

1972 TOYOTA COROLLA. Will sell for best price. Call 819-838-4312.

FOR CHRYSER LINE and used cars, call Don Martin, 562-7062, 60 Atto St., Lennoxville, representing Williams Plymouth Chrysler Inc.

41. Trucks for sale

1970 1 TON Ford. Call after 6:00 p.m. Tel. 819-837-2819.

60. Articles for sale

1970 CHEVY windowed van, 6 cyl., 3 speed standard, good condition. Also 19" Hitachi CT 937 colour TV. Reason - Leaving country. Tel. 562-1788.

ANTIQUES, food and lots of other goodies - Flea Market, Bulwer Community Center, Saturday, October 22, 10:00 a.m. - 4:00 p.m. Admission 25c. Lunch available.

FISHER 495, quad AM-FM receiver; pair of Fisher ST435 speakers; Thorens TD165 turntable. Tel. 819-838-4606.

GARAGE SALE at Mr. Gerald Taylor's, North Hatley, Sat., Oct. 15. Articles include oil stove, ski boots and many other items.

NATURAL AGED barn wood for sale, ideal for interior use. Call Magog, 819-843-8803.

WESTINGHOUSE UPRIGHT FREEZER; 1965 Chev. 6 cylinder motor; 1965 Chev. panel van, for parts. Call 819-843-7192.

GAS STOVE, FRIDGE, chesterfield set and other items. Phone after 6:00 p.m., 819-843-5129.

DELUXE CHEST FREEZER, 22 cu. ft., 3 years old. Tel. 563-2493.

NEW WOOD STOVES, comfort, security and efficiency. Les Poeles Norvegien Enrg., 66 Victoria. Tel. 819-657-4489.

60. Articles for sale

OLD UPRIGHT studio piano, recently tuned. $550. Call 569-4961.

1973 TOYOTA CORONA station wagon in good operating condition. Some rust on fenders. Asking $600. Small Kenmore spin dry washing machine. Asking $60. Call 819-842-2678 after 6:00 p.m.

CHRISTMAS TREES — Scotch pine sheared, 7' to 8'. Will sell on stump or baled by roadside. Tel. 819-842-2182.

DIVING EQUIPMENT set for sale. Tel. 819-843-9828.

FREEZER BEEF for sale. See before you eat. Choose from 80 head of Hereford. 75c per pound dressed. You pay cutting and wrapping. Tel. 514-538-3993.

FOR A NEW T.V. or C.B. antenna or need some repairs, call or write me - L.P. Lagueux, 89 Leger St., Sherbrooke, Que. J1L 1P7. Tel. 819-567-9775.

NEW FURNITURE at bargain prices, 3 rooms of furniture for $450. and other models at $250. plus we offer "Belanger" stoves and refrigerators at exceptional prices; lay away plan or immediate delivery; easy payment plan at low interest rates than "Chargex". See or call Marie-Paul Rousseau 562-4244 or 864-4253.

ELECTRONIC ACCOUNTING MACHINE for sale, N.C.R. 400, with receivable, payable, payroll and inventory programs. Tel. 819-826-3726.

NEW FURNITURE BARGAIN PRICES

3 rooms, consisting of kitchen & bedroom sets, parlor set, tables & lamps, electric range, refrigerator. Special $769.00. Free storage until delivery. No cash required. Easy terms. Payments arranged on the premises, 565-7515, ask for Paul Boudreau or Florient Bourque.

NEW FURNITURE

Such as: Stove, refrigerators, washers-dryers, freezers, televisions, furniture, kitchen sets, chairs, divans (Colonial, Canadian, Spanish styles) lamps and frames.
COMPARE PRICES
RAOUL FORTIER INC.
1026 Wellington So.
SHERBROOKE
Tel. 567-3581
EXCHANGES
WE SELL USED FURNITURE

61. Articles wanted

USED PIANO, good condition. Call between 5-7 p.m. 819-875-3016.

ANTIQUES — Cupboards, ice boxes, chairs, bureaus and commodes. Also old advertising items and pre-1930 postcards. Call anytime: Jewel's Antiques. Tel. 819-875-3216. Eaton Corner.

2 HORSE TRAILER with brakes. Must be in good condition. Tel. 819-843-7683.

WE BUY OLD GOLD, gold coins, gold jewellery and diamonds. Skinner & Nadeau Inc., 82 Wellington St. N., Sherbrooke.

NEEDY FAMILIES require clothing, household articles, children's clothing and toys. Will pick up. Arthur et Son Oeuvre Inc., Tel. 567-9714.

WANTED TO BUY ANTIQUES — Cupboards with raised panels or carved doors - will pay $500. to $2500., clocks, pocket watches, ice boxes, brass beds. Will buy entire estates. Best prices paid in town. Rod's Antiques, 227 Queen St., Lennoxville.

USED FURNITURE — Want to buy used furniture in good order, also antique furniture. We pay cash. Raoul Fortier Inc., 1025 Wellington St., S., Sherbrooke. Tel. 567-3581.

62. Machinery

BOLENS 10 H.P. tractor with chains, lawn mower, snow thrower, roto tiller and utility cart. Tel. 562-0179.

FORD 3000 diesel tractor, power steering, chains, blade, snowblower and trailer. Low mileage. Price $5,000. L.G. Taylor, Magog, Tel. 843-5994.

63. Antiques - stamps Coins

CANADIAN COINS WANTED — Will buy older Canadian coins and Canadian coin collections. Tel. Knowlton, 514-243-6760.

65. Horses

PONY FOR SALE. Best offer. Call 819-889-2731.

REGISTERED QUARTER HORSE mares, well trained, sound. Bay, 14.2 hands; Palomino, 15.2 hands; yearling filly - $350. Tel. 567-7458 or 567-6496.

66. Livestock

17 OPEN HEIFERS, 1½ to 2 years old. Tel. 819-826-3089.

67. Poultry

3 PUREBRED New Hampshire Cockerels for sale. Tel. 567-4978.

80. Home services

FURNITURE REPAIRS, modern or antique. Refinishing or restoring. Glass and ceramic articles repaired. Call 562-5375.

SHARPENING — Carbide blades, all types circular saw blades, hand saws, planer blades, etc. Sales and service. Sherbrooke Sharpening Enr., 1595 Denault, Sherbrooke. Tel. 569-4273.

REMBOURRAGE GILLIS UPHOLSTERY — All types of furniture. Free estimates. Large choice of material. Sherbrooke. 562-7777. Asbestos, 879-4322.

PERCY'S RUG CLEANING — Rugs cleaned in your home or take out, upholstery dry cleaning. Free estimate. P. Lord, Tel. 562-2793.

81. Garden center

CEDAR TREES for hedges. Also hedges installed. Maple trees for sale. Reasonably priced. Free delivery. Tel. 567-5314.

CEDAR HEDGES, sodding, yard cleaning, lawns mowed. Tel. 566-6275 or 562-9071.

82. Home Improvement

BILL COUPLAND says, "There's still time for that outside painting. I also do interior painting and wallpapering." Tel. 562-5375.

83. Lost

BLACK MALE CAT, North Ward near Parc St. Alphonse, 2 weeks ago. Reward. Tel. 567-4415.

86. Mortgages

Household Realty
SECOND MORTGAGES
No bonuses
No brokerage fees
No finder's fees
FAST SERVICE
Come on in or call the nearest office of Household Finance
Ask for Mortgage Services
25 Wellington Street North
567-5206
2433 King Street West
569-9887
SHERBROOKE

MONEY TO LOAN

$1,000 to $50,000
1st-2nd mortgage, everywhere
Rate starting at 11%
Consolidate all your debts into one small payment
Special attention to all out of town requests.

BADEAU & FILS ENR.
1576 King St. W.

Sherbrooke:	569-7375
night:	563-5604
Drummondville:	477-2890
Granby:	372-9030

91. Miscellaneous

LE CAFE DU MOULIN — Banquet facilities available for receptions, weddings, etc. 12' x 32' dance floor. Capacity up to 240 people. North Hatley, 819-842-2727.

MASONRY WORKS — Brick and stone works, fireplaces and repairs. Frank McCowan, 563-4549.

BACKHOE & LOADER SERVICE
Snow Removal
Contract & Private Homes

DAVE POWELL
R.R. 3 Ayer's Cliff
838-4875
W. Hopps - 837-2529
4 Wheel Drive Vehicle

92. Legal notices

PUBLIC NOTICE

IS HEREBY GIVEN that the undermentioned lands and tenements have been seized, and will be sold at the respective times and places mentioned below.

CANADA
PROVINCE OF QUEBEC
DISTRICT OF ST-FRANCIS
NO.: 450-05-000658-77

SUPERIOR COURT

GREGOIRE LUMBERLAND INC., an incorporated body with a place of business at Rock Forest, District of Saint-François,
Plaintiff
— vs —
RICHARD LEMELIN, builder, residing at 848 Du Curé Road, Rock Forest, District of Saint-François,
Defendant

"(a) The immoveable known and designated as lot 138 of the subdivision of original lot 244 on the official cadastre of Orford Township;
(b) The immoveable known and designated as lot 137 of the subdivision of original lot 244 on the official cadastre of Orford Township;
(c) The immoveable known and designated as lot 38 of the subdivision of original lot 244 on the official cadastre of Orford Township."

The minimum amounts which the purchaser must pay to the Sheriff of the District of Saint-François or his representative, in cash or by certified cheque, at the time of adjudication, are: $3,457.50 for the lot described above under item (a); $3,460 for the lot described above under item (b); $6,902.50 for the lot described above under item (c).

To be sold at the Sherbrooke Registry Office, 174 Palais Street, Sherbrooke, Quebec, on Tuesday, the eighth day of November, 1977, at ten o'clock in the morning.

Léopold Fournier,
Assistant Sheriff
Sheriff's Office
Court House
Sherbrooke, Que.

PUBLIC NOTICE

IS HEREBY GIVEN that the undermentioned lands and tenements have been seized, and will be sold at the respective times and places mentioned below.

CANADA
PROVINCE OF QUEBEC
DISTRICT OF ST-FRANCIS
NO.: 450-02-000927-76

PROVINCIAL COURT

ARMAND VAILLANCOURT, electrician, domiciled in Rock Forest, District of Saint-François,
Plaintiff
— vs —
ANDRE ROBERT, domiciled on R.R. 1, Saint-Elie-d'Orford, District of Saint-François
Defendant

"Land known and designated as forming of lot two of the subdivision of original lot number six hundred and sixty-three (Pt. 663-2), on the official plan and in the book of reference of the Township of Orford, and described as follows:

"Starting from a point on the public road, thence northerly for one hundred and fourteen feet (114') to a point; thence westerly for one hundred and twenty-five feet (125') to a point; thence northerly for twenty-five feet (25') to a point; thence westerly for seventy-five feet (75') to a point; thence southerly for one hundred and thirty-nine feet (139') to a point on the public road; thence easterly along the public road for two hundred feet (200') to the starting point.

This land is bounded on the south by the public road, and on the east, north and west sides by the residue of the same lot.

The line of this land measuring one hundred and fourteen feet (114') is two hundred and eight feet (208') from the east line of the same lot 663-2.

With buildings erected thereon, appurtenances and dependencies."

The minimum amount which the purchaser must pay to the Sheriff or his mandatary, in cash or by certified cheque, at the time of the adjudication, is $1,945.

To be sold in Sherbrooke Registry Office, 174 Palais Street, Sherbrooke (Qué.), on Tuesday, the first day of November, 1977, at ten o'clock in the morning.

Jean-Guy Bisson,
Assistant Sheriff
Sheriff's Office,
Court House,
Sherbrooke, Que.

BILINGUAL AUCTIONEER
COMPLETE AUCTION SERVICES
Auction House
Lennoxville
Sawyerville — Tel. 889-2272
ART BENNETT

92. Legal notices

CANADA
PROVINCE OF QUEBEC
NO.: 450-02-001389-77

PROVINCIAL COURT

LE PROCUREUR GENERAL DE LA PROVINCE DE QUEBEC représentant Sa Majesté du chef de la province,
Plaintiff
— vs —
MARCEL COTE, formerly from 155 Wellington North, No. 214, Sherbrooke and now from unknown place,
Defendant

ORDER

It is hereby ordered to the defendant to appear personally or by the advocated at the office of the Provincial Court of the District of Saint-François and this within one month from the date of the first publication of the present order in: Sherbrooke Record, English newspaper of the City of Sherbrooke.

Take notice that a copy of the writ and the declaration have been deposited at the office for you.

OFFICE OF THE CLERK
Sherbrooke, September 23, 1977.

NOMINATION AND ELECTION OF MAYOR AND COUNCILLORS

PROVINCE OF QUEBEC
MUNICIPALITY OF THE TOWNSHIP OF HATLEY

To the Ratepayers of the aforesaid Municipality;

PUBLIC NOTICE

IS HEREBY GIVEN by the undersigned, President of the election, that NOMINATION for the office of Mayor and of Councillors, for Seats No. 1, No. 4 and No. 6 will be received by the undersigned at the Municipal Office, Main St., North Hatley, Quebec, on Sunday, October 30th, 1977, from noon until 2 o'clock in the afternoon, to replace Messrs. Ronald E. Olson, Mayor; and, Norman R. McVittie, seat No. 1, Wendall R. Conner, seat No. 4 and Michel Roy, seat No. 6; whose term of office has expired.

THAT on Sunday, the 6th day of November, 1977, if necessary, a POLL will be held at the same place, or at the Community Hall, Capelton Rd., North Hatley, Quebec, from eight o'clock a.m., until six o'clock p.m., for taking the votes of the Electors for Candidates.

AND, that Mr. Douglas B. Mills of the said Municipality, has been appointed Clerk of the Election.

GIVEN at North Hatley, Quebec, this 14th day of October, 1977.

Elsie M. Woodward
President
of the Election

NOMINATION AND ELECTION OF MAYOR AND COUNCILLORS

PROVINCE OF QUEBEC
MUNICIPALITY OF THE VILLAGE OF NORTH HATLEY

To the Ratepayers of the aforesaid Municipality:

PUBLIC NOTICE

IS HEREBY GIVEN by the undersigned, President of the election, that NOMINATION for the office of Mayor, and of Councillors for Seats No. 1, No. 4 and No. 6 will be received by the undersigned at the Municipal Office, Main St., on Sunday, October 30th, 1977, from noon until two o'clock in the afternoon, to replace Mr. George A. St. Pierre, Mayor; and, Gerald Gauthier, Council seat No. 1; Dr. H.A. McDougall, Council seat No. 4; and, Miss Ruth M. Taylor, Council seat No. 6, whose term of office has expired.

THAT on Sunday, the 6th day of November, 1977, if necessary, a POLL will be held at the said Municipal Office (or the Community Hall) in the said Municipality, from eight o'clock in the morning, until six o'clock in the evening, for taking the votes of the Electors for Candidates.

AND, that Mrs. Hilda Bergeron, of the said Municipality, has been appointed Clerk of the Election.

GIVEN at North Hatley, P.Q., this 14th day of October, 1977.

Elsie M. Woodward,
President
of the Election

92. Legal notices

PUBLIC NOTICE

IS HEREBY GIVEN that the undermentioned lands and tenements have been seized, and will be sold at the respective times and places mentioned below.

CANADA
PROVINCE OF QUEBEC
DISTRICT OF ST-FRANCIS
NO.: 450-02-000423-77

PROVINCIAL COURT

BANK CANADIAN NATIONAL, a legally constituted corporation, whose head office is in the City and District of Montreal,
Plaintiff
— vs —
JACQUES ST-LAURENT, domiciled at 1283 Fontenelle Street, City of Sherbrooke, District of Saint-François,
Defendant

"Part of lot two-A (Pt 2-A) on the official plan and in the book of reference for Range XIV (Rge. XIV) of Cleveland Township, more fully described as follows: Starting from point A (on the plan attached to the original of this after being recognized as authentic by the parties in the presence of the undersigned notary) parallel to and one thousand eight hundred and sixty-seven feet (1,867') northeast of the line of ranges fourteen (XIV) and fifteen (XV), two hundred and eighty-seven feet (287') southeast of the line dividing lots 2-A and 2-C, then from point A two hundred and twenty-one feet (221') southeast to point B which is ninety-one and six-tenths feet (91.6') southwest of that parallel line, then from there three hundred and thirty-eight and five-tenths feet (338.5') to point C; from there one hundred and ninety-five feet (195') northwest to point D, which is located two hundred and ten feet (210') from the line dividing lots 2-A and 2-C; from there four hundred and four feet (404') northeast to the starting point A. The whole with the buildings constructed there."

The minimum amount which the purchaser must pay to the sheriff or his mandatary at the time of adjudication, in cash or by certified cheque payable to the sheriff, is $776.25.

To be sold at the Registry Office, Richmond, Province of Quebec, on Wednesday, the second day of November, 1977, at ten o'clock in the morning.

Léopold Fournier,
Assistant Sheriff
Sheriff's Office,
Court House,
Sherbrooke, Que.

NOTICE

Pursuant to the provisions of Article 1571-D of the Civil Code of the Province of Quebec, notice is hereby given that MONSIEUR VALMONT RIOUX whose principal place of business in the Province of Quebec is in the Judicial District of St. Francois has assigned and transferred to The Provincial Bank of Canada as general and continuing security, all debts and book accounts present or future. Such assignment and transfer was made on the 15th day of September 1977 and has been registered in the Office of the Registry Division of Richmond on the 29th day of September 1977 under No. 120565.
Dated at Montreal this 4th day of October 1977.
THE PROVINCIAL BANK OF CANADA

DISCOUNTS

on classified ads will be given only when ad is paid for in advance.
Send your ads and payment to-
Sherbrooke Record,
Classified Ads,
P.O. Box 1200,
Sherbrooke, Quebec.
J1H 5L6
or come to the office, 2520 Roy St.

"BUTLER" BUILDINGS

Industrial or Commercial
THEY'RE JUST WHAT YOU NEED!

Right from the start a BUTLER industrial or commercial building has just the right structure for your requirements. The right roof pitch, walls, roof and siding and finished to the exact specifications you wish, at a price that you will know in advance. The building will be subdivided to the specifications you furnish. Ready on the date you contract and at the price you contracted. We don't allow for work stoppages, increased labor cost ... you won't have to refinance in at the halfway mark ... that's what makes us great to deal with.

BUTLER®
Denis Boldue INC.
4621 Bourque Blvd.
Rock Forest
563-6088

Classified

Tel.: (819)569-9525

AUCTION SALE

For
W. D. HENDERSHOT
Hendervale Farm, Ulverton Road, R.R. 3, South Durham, (Drummond Co.)
THURSDAY, OCT. 20th, 1977
at 1 p.m. sharp

WILL BE SOLD: 22 good head of Holstein cattle recently tested and including 4 pure-bred registered with papers. This herd is comprised of 20 good cows with 8 in milk or due to freshen soon; 1 nice 15-month-old heifer; and 1 breeding heifer.

MACHINERY: 2 tractors including one No. 1755 Oliver with only 700 hours, power steering and power brake; and one Ford No. 851 gas tractor with hydraulic, chains and a new motor; Sno-Lander snow blower with 3-pt hitch and on power take-off; Nicholson tedding machine; No. 10 Massey-Ferguson hay baler on power take-off; 2 tandem wagons with hay rack; New Holland 7-ft mowing machine with 3-pt hitch; 175-bushel capacity No. 512 New Holland manure spreader on power take-off - new; No. 256 New Holland rubber-tooth side-delivery rake on power take-off - new; 3-furrow release plow with 3-pt hitch; trailer type, 16 x 32 disc-harrow with cylinder; McCormick seeder; pasture harrow; Malco 28-ft bale elevator with motor; 2-furrow plow with 3-pt hitch; corn cutter; Beatty barn cleaner with approx. 220 ft. of chain; and one wagon with box on tires.

MILKHOUSE equipment and CROPS: one 300-gal. capacity DeLaval bulk tank; 40-gal. hot water tank; wash tub; Universal motor and compressor and 4 Surge pails; 6000 bales of hay; 400 bales of straw; and 300 bags of oats.

CAUSE of sale: Quitting.

TERMS: Cash or bank loan.

For information or credit arrangements contact the auctioneer.

JULES COTE INC.
Licenced
Bilingual Auctioneer
1274 South St.
Cowansville, Que.
263-0670, 263-1434

AUCTION SALE

For
THE GUIDES AND BROWNIES
of Magog
At 303 Pine Street, Magog, Que.
OCTOBER 16, 1977
at 1:00 p.m.

TO BE SOLD: antique sideboard; antique bureau; antique trunk; antique chesterfield chair; crib; playpen; small antique table; automatic washer; 4 electric stoves; refrigerator; 8 car tires; 2 televisions; 9 glass jugs; 1 encyclopedia Britannica; large number of dishes, toys, picture frames, some tools and motors and many articles too numerous to mention.

TERMS: Cash.
MAURICE DANFORTH
Bilingual Auctioneer
Time Donated

Licensed Bilingual Auctioneer
MAURICE DANFORTH
"We Sell Everything"
AUCTION HOUSE
140 Highland St.,
Waterville
837-2317
or 565-7891

WE PRESS YOUR APPLES
for canning - freezing - wine
Fri.-Sat.-Sun. .50 a gallon
(bring containers)
For people without apples or jugs
4 liter gal. of juice for sale-$2.00.
Just off Rt. 143 North Road to Hatley
Naeve Farm 819-842-2207

CHARTERED ACCOUNTANTS

NOBLE, STAFFORD, CILLES
Chartered Accountants
108 Wellington N.
Suite 330
Sherbrooke
Tel. 563-4700

W.D. DUKE & CO.,
Chartered Accountants -
Comptables Agrées
314 Main St. —
Rue Principale,
Cowansville, Que.
Tel: (514) 263-2087

DENNIS GLEZOS
Chartered Accountant
SAWYERVILLE
889-2548

AUCTION SALE

for the Estate of the Late C.C. Warner
To be held at the garage, 294 Queen St., Lennoxville, Quee.
Sat. Oct. 15th 1977, at 10 a.m. sharp

TO BE SOLD: 1 power car washer; electric arc welder; AC torches; 1 52 inch steel turning lathe complete with tools; 2 under-coating pump guns; 2 anvils; 1 leg blacksmith vise and bench vises; 1 blacksmith forge; 1 metal shear; pressure type grease guns; battery charger; emery grinders; grindstone with motor; 1 valve seating and refacing machine; 1 coal furnace; 1 space heater; 3 sets of chain blocks; 1 bench saw with motor; paint compressor complete; 1 - 12 inch buzz planer; 2 sets of taps & dies; brake lining machine; testing equipment; electric motors; tool chests; reamers; 3 electric drills; jacks, bolt cutters; large quantity of tools, socket sets, wrenches, hammers, also many antique tools; antique cupboards; toilet set; 1 wood burning stove; 5 antique ox bows; antique tables & cupboards; truck tarpaulins new & used; antique iron kettles; trunks; snow shoes; cream separator; 1 antique driving sleigh; 1 antique dog or goat power; 1 fanning mill; 1 very good hand plow; 1 cast iron farm boiler; antique crocks; milk cans; antique hand sleds; barrels & drums; water pumps; quantity of lumber & square timbers; many truck rims and tires.

Many many other articles too numerous to mention.

Please plan to attend early as this is a very large sale.

All to be sold without reserve to settle the estate.

Terms - Cash

ART BENNETT
Bilingual Auctioneer
Sawyerville, Que.
Tel. 889-2272

AUCTION SALE

ANTIQUE AUCTION
to settle estate for O. Deserres of Montreal,
Sunday, Oct. 16 at 2:30 p.m.
at Salle Chez Yvon, 2000 ft. past C.H.U.,
12th Ave. North, Sherbrooke.

TO BE SOLD: Sturdy carved furniture such as dining room and bedroom sets; 2 round oak tables; 6 press back chairs; love seats; breakfront; oil paintings; rugs; chest; china cabinet; Louis XV tables, chairs; and much more.

Examination 10:00 a.m. Sunday.

Restaurant, heated hall. Cash, Mastercharge and Chargex accepted.

YVON BOUCHER
Auctioneer
819-567-7781

This will be a very important auction. Please call Saturday to make reservations.

rb auction

MAJOR UNRESERVED EQUIPMENT AUCTION

DATE: Thursday, 20th October, 1977 - 10:00 A.M.
PLACE: Nova Inc., 3000 Pitfield,
Ville St. Laurent, QUEBEC
(Sale Site Phone No. (514) 332-6590)

CRAWLER TRACTORS to 1976: Cat D8K, D8H, D7Es, D6B. CRAWLER LOADERS to 1976: Massey Ferguson 600C, Cat 955L, A.C. 12G. WHEEL LOADERS to 1975: Massey Ferguson 77, Cat 988, 966B, 950, 930, Case W26B, A.C. 645B, Hough 60B. MOTOR GRADERS: Cat 9K, 8Ts, 120, 12s. EXCAVATORS to 1974: Drott 50, Koehring 666, Northwest 35DH. CRANES to 1975: Linkbelt 35T, Grove 30T, 15T, 14T, 10T, Drott 30T, Galion 15T, Pettibone 15T, 12½T. DUMP TRUCKS to 1974: Ford LT9000, LT8000, LT880, Dodge CT800s, R900, TRUCK TRACTORS to 1976: Kenworth LW924, W924, W923, Ford LT9000s, LTS800, White Construcktor, Autocar. MIXER TRUCKS to 1974: IHC F1850, 623. FLATDECKS to 1973: Autocar c/w 12½T Nat. Crane, Ford LT8000 c/w Pitman 13,000 lb. Crane. 10-PICKUPS to 1976. VAN: IHC 2110A Moving. ATTACHMENTS incl. 4 Bar. Para. Rippers, Cat 29CCUs. TRAILERS: 2-Gaymor, Gardner, Fruehauf. SNOW EQUIPMENT: 2-Sicard Truck mtd. Snow Blowers, 4-Bombardier Side-Walk Snow Plows. ROLLERS/COMPACTION: 2-1974 Tampo 84" Sheepsfoot Packers, 2-Buffalo Bomag BW65, 2-Vibromax 2 drum. COMPRESSORS & AIR TRACK DRILLS: 15-Sullair 150 CFM to 750 CFM, 6-Sullair drills 750 CFM. LARGE SELECTION OF MISC. EQUIPMENT.

LATE ADDITION:
1972 P & H 30 ton Hyd. Mobile CRANE
1975 CAT 966C WHEEL LOADER, serial no. 30K2177

AUCTION CALENDAR:
Oct. 25/77 - KAMLOOPS, B.C.
Oct. 27/77 - MICA CREEK, B.C.
Nov. 3/77 - PRINCE GEORGE, B.C.

Write or phone for FREE Brochure.

RITCHIE BROS. Auctioneers Ltd.
B.C. Dealers Licence No. D01076A
HEAD OFFICE:
9200 BRIDGEPORT ROAD, RICHMOND, B.C. V6X 1S1
TELEPHONE (604) 273-7564 TELEX 04-355580

BEDFORD
Guy Martindale
248-7906

Mrs. Marguerite Miller is spending a few days in Ingleside, Ont., guest of her sister, Mrs. Philip Martin and family.

Several from here and from surrounding areas, accompanied friends of Philipsburg and St. Armand on the fall foliage bus trip, sponsored by the PhilipsburghUnited Church, to Jay Peak and St. Johnsbury, Vt. The colors of the trees were gorgeous, and the weatherman co-operated; the sun came out, the first time in three weeks; the dinner was superb, and the return trip via Newport, Highwater, Mansonville, and through Bolton Pass, was all to be expected. All in all, it was a perfect day.

Recent callers of Mr. and Mrs. Warren Watson included Mr. and Mrs. Douglas Burns, and Mrs. L. Lahey of Huntingdon, and Mr. and Mrs. Murray Mason of Cowansville.

Friends of Mr. Keith Lampman are sorry to learn that he is a patient in a Montreal hospital as the result of a severe heart attack.

Mr. Warren Watson had the misfortune to suffer a fall in the basement. Recovery is slow, but fortunately no bones were broken.

BEEBE
Mrs. C. Aulis

Mr. Ray Valley and friend of Warehouse Point, Conn., spent a day as visitors of Mr. and Mrs. George Brown. Mr. and Mrs. Robert Miller of Somerville, Mass., spent the holiday weekend with her parents, Mr. and Mrs. G. Brown.

Mrs. Bessie Woods has returned to Elora, Ont., after visiting her parents, Mr. and Mrs. Maurice Phaneuf and other relatives.

The news of the death of Mr. Philip Lecours, who has been confined to the Youville Hospital, in Sherbrooke for several years, reached town. Funeral was held Oct. 8 with burial in Mont. St. Mary's Cemetery.

Mr. Kevin Eryou of the University of Waterloo, Ont., spent the holiday weekend with his mother, Mrs. Stella Eryou and visited other relatives in town. He also was in Sherbrooke to visit his grandmother, Mrs. Angus Eryou, a patient in the Sherbrooke Hospital.

Alexander Galt Awards Night

Steve Gillam of Lennoxville accepts the Whitman Haines Citizenship Award during the recent awards night at Alexander Galt Regional High School. The award, given to a student displaying outstanding qualities of participation, attitude, contributions and community involvement during the 1976-77 school year, was presented by the co-ordinator of student activities, Bob Halsall.

Wheeler reunion is held

KNOWLTON (KT) — The 10th annual Wheeler reunion took place recently at the residence of Mrs. Rhoda Northrup, who acted as hostess for the first and second such gatherings and again this year. The guests numbering 48, were from Ontario, Quebec, New Hampshire, Massachusetts and Vermont.

It was a lovely day and lunch and supper were served outdoors. The customary business meeting was held following lunch when arrangements were made for the next year meeting to be held at Putney, Vt., at the home of Mr. and Mrs. Jack Thrower.

Norman Scally of Nashua, N.H. was named as new president and John Thrower of Putney, Vice-president. Cedric Wheeler of Brownsburg was appointed secretary-treasurer.

One of the highlights was Linda Wheeler's account of the two years she had spent in England with the American Armed Forces, during which time she searched for the family roots there (chiefly in the Dover area) and reported her findings at this family gathering.

The oldest member of the family present in 1977 was George Wheeler of Woodham, Ont., 77 years of age. The youngest was Sara, daughter of Joan and Lowell Pugh of Minesing, Ont., 10 months old. Qualifying as the largest family group there, Rhoda Northrup and George Wheeler tied, each claiming nine members of their family present. The "farthest from home" at the reunion was claimed by Elsie Maskell of England, a cousin and guest of Mrs. Cedric Wheeler. The couple "the longest time married" were George and Eva Wheeler and the "longest time unmarried", a category suggested by Julia Northrup was claimed by Norman Scally with Eric Northrup, close runner-up.

The day was marked by lively conversation and catching up on all the news. Reunion 1977 was thought by all to be a great success.

Those spending Saturday night in the immediate area enjoyed breakfast of waffles and maple syrup at Rhoda's on Sunday morning.

+ + +

Mrs. Velmer (Anna) Richardson of Nesa, Arizona, accompanied by her granddaughter Susan Richardson of Golden Eagle, Ill. spent about a week with her sister Mrs. Rhoda Northrup during her three week stay in Canada.

During her visit, Mrs. Northrup entertained all her own family with the exception of Ann (Fowler) during the time her sister was with her. Ann visited her aunt at her sister Joan's home (Mrs. Lowell Pugh).

Mrs. Richardson also visited, in Ontario, Cedric and Ivy Wheeler, Mr. and Mrs. George MacVicar, all of Brownsburg, Mr. and Mrs. George Wheeler and family at Woodham, Reverend John Wheeler of Elora, and Mr. and Mrs. Lowell Pugh at Minesing. While in Knowlton, Rhoda entertained as many of the cousins as possible at a cook-out, there being 21 cousins there in all; and a picnie attended by 19 guests including Donna (Mrs. Arnold Carter), her niece, her children and grandchildren.

It was a most happy time for Mrs. Richardson, renewinghacquaintance with others she had known in her youth, including Mary Taber, Mary McCutcheon, Mrs. Hugh Miller and others.

Card Party

STANBRIDGE EAST (KDT) — The card party sponsored by Century Lodge No. 24-I.O.O.F. held in the Anglican Church Hall, Stanbridge East on Friday, in aid of the Edith Kathan Home, West Brome, proved very successful.

Cards were played at 18 tables, after which a lunch of sandwiches, cakes and coffee was served. A lively auction sale took place after lunch, when the chairman, Armand Gendreau acting as auctioneer, sold several new and antique articles which were donated by business houses and individuals. Mr. Gendreau thanked all those who assisted in any way and expressed his pleasure at seeing so many who braved the weather to come out.

The proceeds are being used to aid the Edith Kathan Home at West Brome, which is a home for senior citizens, that is open to the public. It is owned and operated by the Oddfellows of the Province of Quebec. Additional information may be obtained from any Lodge in the Province.

A hearty "thank you" is extended to everyone who supported this effort.

Much credit is due Mr. Armand Gendreau, who, through his efforts is mainly responsible for raising the $1500.00 and over for the Edith Kathan Home by canvassing this community for donations and by organizing the card party. His wife also deserves much of the credit.

Card party winners: Door prize, Kevin Doherty; 500 - Ladies' 1st, Johanne Ten Eyckt, 2nd, Eliza Rhicard; Men's 1st, Cecil Soule, 2nd, Maurice Gendreau; Floating prizes - Edie Wescott, Johanne Ten Eyckt; consolation prizes: Mrs. Short and Daniel Gendreau; Bridge - Jean Broekhart, Consolation - Paige Knight.

UCW meeting

MAGOG — The Autumn Thankoffering meeting of St. Paul's United Church Women was held in the Church Hall on Wednesday evening, October 5th. The President, Mrs. Doris Mills, opened the meeting with a quotation from "The First Thanksgiving".

A Thanksgiving worship service was conducted by Mrs. Thelma Ruck, assisted by Mrs. Phyllis Wilson and Miss Joyce Broadbent, with Mrs. Betty Richardson as the piano.

The business meeting opened with the roll call which showed an attendance of twenty-three. Rev. Ron Coughlin and Mrs. Lillian Bonnar were later welcomed to the meeting.

After some discussion on whether we should continue meeting in the evening or change to an afternoon meeting, it was moved that we meet in the afternoon for the months of January and February and meet in the evening the remainder of the year.

Plans were finalized for the Hot Dish Supper to be held on Wednesday, October 19th from 5:00 to 7:00 p.m., and for the Christmas Tea and Bazaar to be held on Saturday, December 3rd.

The birthday song was sung for three ladies who had celebrated birthdays during the month.

After the business meeting Mrs. Margaret Hall gave an interesting report on the Area Fall Rally held in Sisco Memorial Church, Coaticook, on September 29th.

Delicious refreshments were then served by the hostesses, Mrs. Margaret Hall and Mrs. Irma McKelvey.

The next meeting will be held in the Church Hall on Wednesday evening, November 2nd, with Mrs. Thelma Ruck and Mrs. Joyce Robinson as hostesses.

Red Cross meets

HIGH FOREST — The Red Cross Group met on Oct. 4 at the home of Mrs. Raymond McConnell with a good attendance. The hostesses were Mrs. McConnell, Mrs. Russell Blair and Mrs. Hazen Lowry and all enjoyed a delicious dinner.

Two large quilts which had been on order were tied and some knitting done.

The business meeting was presided over by the Pres. Mrs. Roland Lowry and opened by all repeating The Lord's Prayer.

Two more large quilts have been sold. Some work was turned in and more given out.

A quilt top and some other articles were donated by a member and some thank-you notes are to be sent.

It was decided to send three crib quilts and some mittens to Red Cross Headquarters for their sale.

Tem dollars was voted to Mr. LaForest to help in needy work and some clothes are also being given for relief work.

A card is to be sent to a shut-in member.

For the next meeting members will go to a restaurant for dinner, then meet afterwards, at the home of Mrs. Hazen Lowry.

+ + +

Mr. and Mrs. Percy Jackson of Birchton and their house guest, Mr. Carl Phelps of Wappingers Falls, N.Y., were supper guests of Mr. and Mrs. Roland Lowry and family.

Mr. and Mrs. Roland Lowry spent a long weekend when they were overnight guests of Mr. and Mrs. Glenn Pease in Orford, N.H., visited the Polar Caves in Plymouth, N.H., and also visited other places of interest, including the Flume, Lost River and through the White Mountains. On the way home they were overnight guests of her brother Mr. Merrill Jackson and Mrs. Jackson in Tilton, N.H.

WI meeting

WATERLOO — On Wed., Oct. 5, the meeting of the Waterloo-Warden W.I. was held at the home of Mrs. W. Copping on the Granby-Waterloo Rd.

Mrs. M. Hilliker, presided, welcomed members and guests and opened by repeating the Club Creed in unison and singing the Ode.

Roll call answered by 14 members and two guests who each named a Prime Minister since 1867. Minutes and correspondence was read by Sec. Mrs. Thompson, after which Mrs. Sicard gave the financial report.

A very enjoyable dinner, at the Green Dragon Restaurant, had been attended by most of the members and two friends on Sept. 21st, in recognition of the 50th Anniversary of the Branch.

Mrs. Marcotte gave a report of the semi-annual meeting of the County, held recently in Granby.

Plans were finalized for the card party to be held at the Elementary School on Friday eve. Oct. 21st, 500 and Bridge will be played.

Some knitted articles were handed in for Cansave and wool taken for others to be made.

Pennies for Friendship collected and for Ways and Means, each paid 31 cents for Goblins night. The mystery package for Care, was drawn for and won by Mrs. H. Smith.

Conveor of Citizenship, Mrs. M. George had prepared a contest to which each gave serious thought. Prizes in this went to Miss C. Mountford and Mrs. W. Copping.

A delicious salad lunch was served by hostesses Mrs. Copping and Mrs. Thompson, also a birthday cake with lighted candles was presented to Miss Mountford who was, that day, observing her 79th birthday. This was enjoyed by all.

The Nov. meeting will be held at the home of Mrs. Sicard on the 2nd. The program that day will include a Silent Auction with proceeds going to Care.

Cemetery & Restoration meeting

SUTTON — A combined meeting of the Restoration Committee and the Johnson Cemetery Committee was held on Saturday, October 1st, 1977, at 7:30 p.m., in the Council Room at Sutton.

Minutes of the previous meeting were read, and it was moved by Mrs. L. Royea and seconded by Mrs. A. Chalifoux that these be approved as read. Carried.

Mr. L. Royea was re-appointed Chairman and Mrs. C. Hazard, Secretary.

Mr. Sydney Booth was also appointed as a Director on the Johnson Cemetery Committee. The Restoration Fund has spent $956.10 on the Johnson Cemetery.

Those present at this meeting were Mrs. K. Woodard, Mrs. C. Boright, Mrs. A. Chalifoux, Messrs Geo. Dymond, Chas. Dymond, Clark Hazard, W. Scott, Kenneth Sherrer, P.J. Shepard, O. Baker Sr., O. Baker Jr., Mr. and Mrs. Lyndon Royea and Mrs. C. Hazard.

Mr. P.J. Shepard extended a sincere vote of thanks to Lyndon Royea for his untiring work on these Committees.

A motion of adjournment was made by Mr. G. Dymond.

OES chapter marks 65th year

RICHMOND — On Saturday, Oct. 1st, 1977, Connaught Chapter No. 4. O.E.S., celebrated its 65th Anniverary. This event was held in Chalmers United Church, Richmond, with many members, relatives and guests in attendance.

The table guests included Fred West, M.C.; Mrs. Marjorie Baker, W.M.; Randolph Farley, W.P.; Mrs. Marguerite Gunter, A.M.; Dr. Douglas Dykeman, A.P.; Mrs. Janet Neal, W.G.M.; Mervin Jones, W.G.P.; Mrs. Margaret Willard, A.G.M.; Mrs. Edith Morris, Grand Electa; Mrs. Eleanor Baldwin, Grand Trustee and Edward Neal, Grand Chaplain, also our two honored guests Mrs. Ruby Rattray and Mrs. Hilda MacNaughton.

Mrs. MacNaughton gave a very interesting history of the Chapter from the time of its institution in 1912 to the present day.

The evening ended with Donald Chamberlin leading everyone in a few old songs.

EAST FARNHAM
Mrs. E. Thomas

Three of our East Farnham residents, Mr. Andrew McEwing, Mrs. Maurice Webb and Mrs. Edwin Jenne have returned home from the B.M.P. Hospital, Cowansville, during the week. All are much better and a complete recovery is sincerely wished for each.

Sunday guests of Mr. and Mrs. Carl Thomas were Mr. and Mrs. Norman Mahannah, Unionville, Conn., Mr. and Mrs. Gerald Webb and daughters, Cheryl and Marjorie, Brinston, Ont., and Mr. and Mrs. Gerald Thomas and Paula of Cowansville. Mr. Webb and family visited his mother in B.M.P. Hospital and Mr. and Mrs. Mahannah visited Mr. and Mrs. Clarence Powers while in East Farnham.

Mr. and Mrs. Luther King accompanied Mr. Wade Vincent of Sutton to Greenville, Maine, where they were guests of their cousin, Mrs. Oakley Jenks for a few days.

Mr. Carl Gibson was in Richford, Vt., Monday calling on friends.

Mr. and Mrs. Walter Price of Concord, N.H., were weekend guests of their cousins, Mr. Edmund Sanborn and Mrs. Olive Rubens.

SURPRISE SALE

15% TO 30% OFF! MONDAY ONLY!

Yes, just when you're least expecting it, up pops another Eaton Surprise Sale. The reason we call them Surprise Sales is that there are just too many specials to be listed. But believe us when we say that there are lots and lots of great fall bargains to be had. Up-to-the-minute women's fashions like sportswear and dresses, fashion accessories and the latest in men's wear for fall. But remember it's Monday only. So get here early and save. Personal Shopping Only. Don't forget your Eaton Account Card.

Eaton's, Sherbrooke Carrefour de l'Estrie.

EATON