

N^o 2 OF
CHAPPELL'S
HARMONIUM JOURNAL,
A Selection of favorite Pieces.
Sacred & Secular,

ARRANGED EXPRESSLY FOR

THE HARMONIUM,
and adapted to Instruments of various sizes.
FROM ONE TO FIFTEEN STOPS,

BY

EDWARD F. RIMBAULT.

•• *The New Patent Model Harmonium of Fifteen Stops possesses the power of SOFTENING & swelling the sounds in the Bass, which qualifications combined with the PERCUSSION action, has finally brought this charming & useful Instrument to perfection — vide RIMBAULT'S HARMONIUM TUTOR.*

Ent. Sta Hall.

Price 2/-

L O N D O N .

CHAPPELL, 50, NEW BOND STREET.

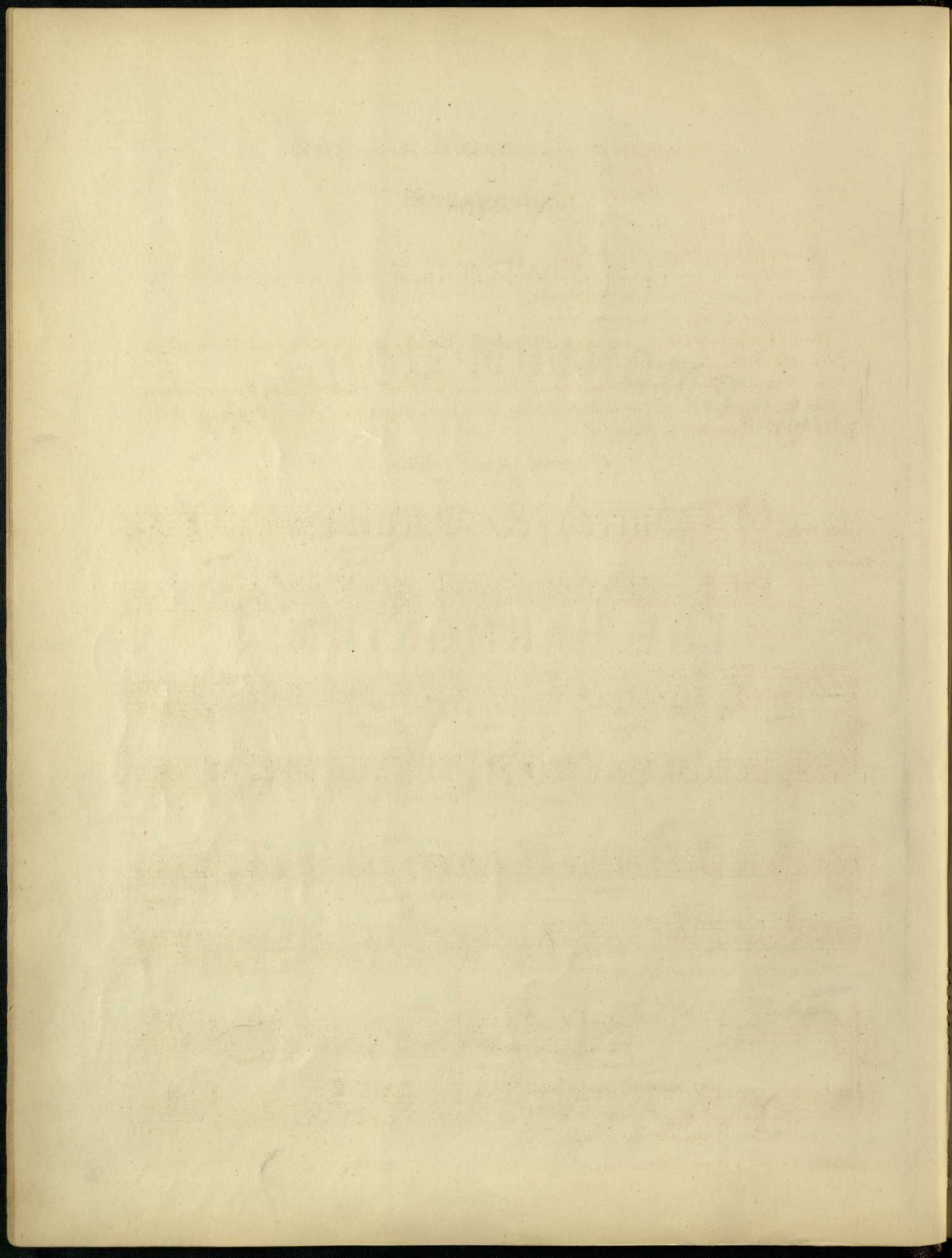

SELECTIONS FROM MEYERBEER'S GRAND OPERA.

LE PROPHÉTÉ.

All the stops are supposed to be shut.

D(1) or (2) or (4), placed over the *treble* staff signifies; draw the stop, or stops, so marked on the *right*, or treble side of the instrument.

S(1) or (2) or (4), means *shut* the same.

The figures placed under the *bass* staff, refer in the same manner to the stops on the *left* or bass side of the instrument.

The letter placed *between* the two staves, viz, (G) refers to the *Grand Jeu* in the centre of the instrument.

The *Expression* stops are not indicated, being used at the discretion of the performer. — *Vide Rimbault's Harmonium Tutor.*

"PER BERTA IO SOL SOSPIRO."

ANDANTE
PASTORALE.

Left Hand.

Right Hand.

Dolce.

D(1)(4)

D(1)(4)

S(4)

S(4)

p

D(2)

AIR. — "BEVIAM CHE TUTTO SPIRI."

MODERATO.

THE CELEBRATED MARCH.

MODERATO.

D(c)

3

3

3

S(4)
D(2)
S(c)

Dol.

3

THE UNIVERSITY OF CHICAGO

HARVARD UNIVERSITY

LIBRARY

OF THE

PHYSICAL SCIENCES

AND

ENGINEERING