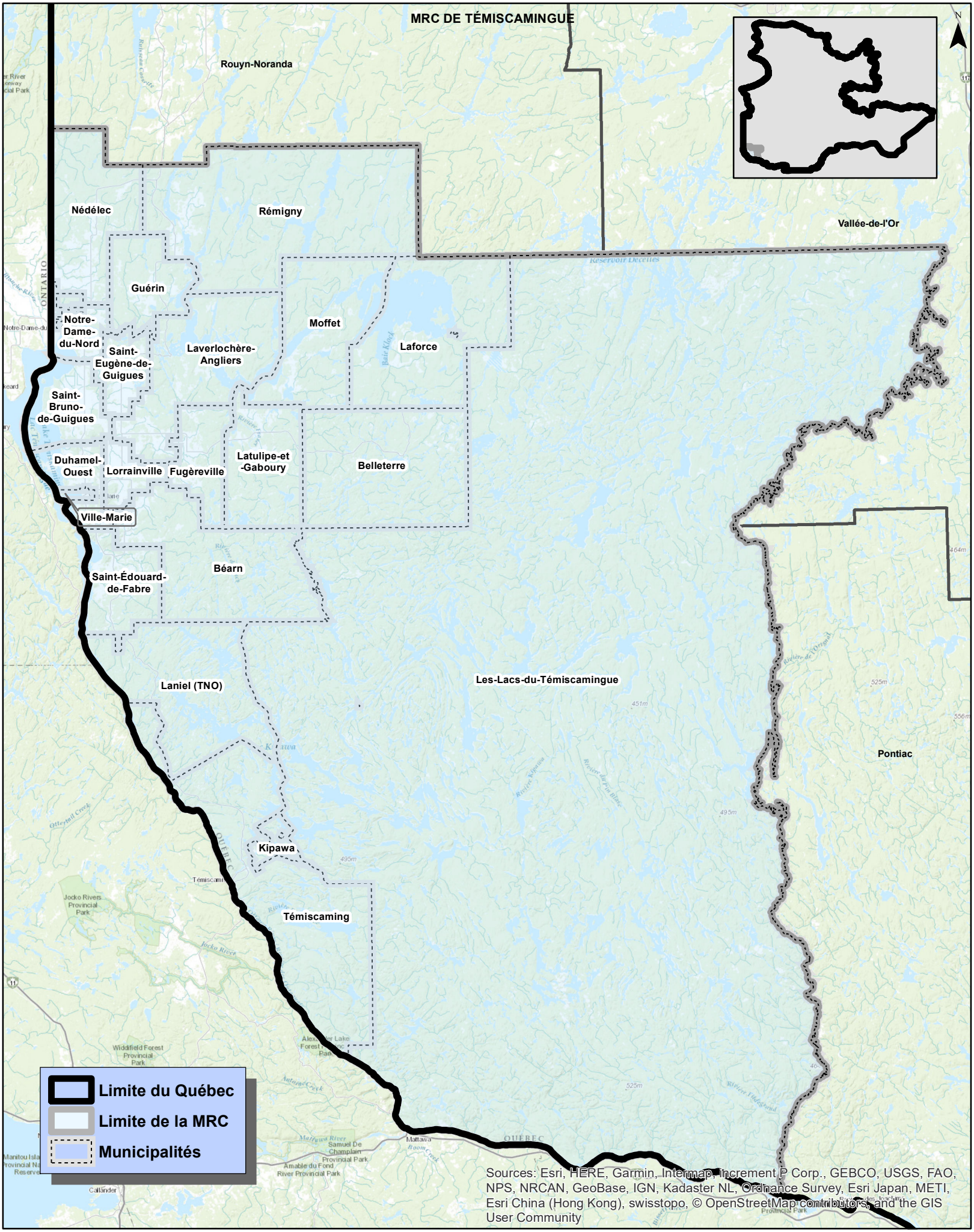

MRC de Témiscamingue
08/03/2018

MTM Nad 83 zone10