Weather Forecast
Colder, Snowflurries

The Quebec Chronicle.

Temperatures
Min., 18; Max., 36

VOL. CLX. No. 26 QUEBEC, THURSDAY, JANUARY 31, 1924—FOUNDED 1764. PRICE TWO CENTS

E. LAPOINTE IS APPOINTED TO SUCCEED GOUIN

Was Sworn In As Minister Of Justice At Rideau Hall Yesterday

MARINE AND FISHERIES

P. J. A. Cardin, Member For Richelieu Is Given Important Portfolio

Ottawa, Jan. 30—Two Cabinet changes are announced to-night, namely: Hon. Ernest Lapointe, Minister of Marine and Fisheries, to become Minister of Justice.

P. J. A. Cardin, member for Richelieu, appointed Minister of Marine and Fisheries in succession to Mr. Lapointe.

The appointment of Mr. Lapointe fills the vacancy caused by the resignation of Sir Lomer Gouin. Since Sir Lomer resigned, Mr. Lapointe has been Acting Minister of Justice. As Mr. Lapointe already holds a salaried Cabinet position, his new appointment will not entail a bye-election.

Mr. Cardin's appointment will necessitate a bye-election. In the last general election, Mr. Cardin carried Richelieu by a majority of 2,662 and in every contest since 1896 the constituency has returned a Liberal to the Federal House.

Hon. Mr. Cardin has represented Richelieu County in Parliament since 1911. He was born in 1879 in Sorel, Que., where he now resides. He studied law at Laval University and was admitted to the Bar in 1908.

He has been counsel for the city of Sorel for ten years, as well as counsel for all the municipality councils in Richelieu County. He has been a member of the Council of the Par of Montreal as representative of lawyers practising outside that city. He has argued many cases in the Supreme Court of Canada, the Quebec Appeal Court, the Railway Commission and the Public Utilities Commission.

Both Mr. Lapointe and Mr. Cardin were sworn in before the Governor-General at Rideau Hall.

The present appointments, it is understood conclude present plans for Cabinet readjustment. There have been rumors from time to time of the likelihood that a Maritime man would be appointed to the Department of Marine with a shuffling round of other portfolios.

It has also been officially announced here that Mr. Justice Malouin, of the Superior Court of Quebec has been appointed to the Supreme Court in succession to the late Hon. L. P. Brodeur. Mr. Justice Malouin is replaced in the Superior Court by Ernest Roy, K.C., of Quebec city.

WHAT'S DOING TODAY

Dufferin Terrace—Chateau Frontenac Toboggan Slide

Auditorium Theatre— P. P.O. Elks, Quebec Lodge 71, Mid-winter Theatre Festival.

Chateau Frontenac — Kiwanis Club Luncheon.

Chateau Frontenac — Malini the Magician.

Exhibition Hall, St. Romuald—Rt. Hon. Arthur Meighen will address Political Meeting.

Auditorium Theatre—Vaudeville and Moving Pictures "Marriage Morals."

Princess Theatre—Musical Comedy, The French Dolls, "O Uncle."

Victoria Theatre— Moving Pictures. "The Net."

Empire Theatre —Moving Pictures, "If Winter Comes"

Canadian Theatre—Moving Pictures, "Rosita."

Classic Theatre — Moving Pictures. "The Printer's Devil."

LEADER OF UNITED FARMERS OF ONTARIO.

Toronto, January 30—Hon. Manning Doherty, Minister of Agriculture in the Drury Government, informed the Canadian Press this afternoon that he had accepted the position of leader of the United Farmers of Ontario in the Legislature for the coming session which will open here on February 6th.

Hats that reflect every new angle of the mode.

THE HOUSE OF EXCLUSION

Maison Blanhe

Cor. Chauveau Ave. & Fabrique Street.

BEDLAM TURNED LOOSE AT THE MINERS' MEETING

"Shout Until You Meet In Hell" Thundered President Lewis

YELLS AND SHRIEKS

One Delegate Knocked To The Floor By A Blow In The Face

Indianapolis, January 30 — Defiance of International President John L. Lewis, burst bounds in the United Mine Workers convention late today and for one hour turned bedlam loose.

"Shout till you meet in Hell," President Lewis thundered when the rioting reached the edge of his platform, "but the Chair won't change his rule." He had first ruled that anti-administration forces had failed to get sufficient votes to secure another roll call, on a proposition to change representation in the convention.

Insurgents fought for a return to the rule in effect before the 1922 convention, when it was charged representation was reduced because of the size of the anti-administration delegates from Illinois. They lost on division by 785 to 692, and then voted 558 for a roll call, 12 votes short of the required 30 per cent.

Insurgent delegates from Illinois were the leaders in the demonstration. Refused in a demand for a recount of those who had voted for a roll call, Joe Lynal, of Peoria, Ills., gained the front of the hall and yelled for a following and waved toward the right approach to the platform.

He ran into the most picturesque of the administration's supporters, whose reputation as "Shooter" Smith, is in his name. "Not a one of you goes." The bold front of this delegate from Raysville, Tenn., came at the right monment, and Lynal was deprived of a following.

Failed To Restore Order.

For an hour President Lewis, at one time demanding, then appealing, tried without effect to restore order. Shrieks of "give us justice' and "we want a square deal" filled the immense Tomlinson Hall to the echo each time he called on Secretary Van Bittner, of the Constitution Committee, to continue reading items of his report.

Finally, at ten minutes before adjournment, while stamping of feet and yells prevented hearing even at the edge of the platform, President Lewis advised Bittner to proceed, and one section of the constitution was adopted, of which only six delegates had knowledge.

One delegate was hurt in the fray. Alex. Piazze, of Local 3137, Baldford, Pa., was knocked to the floor by a blow in the face while yelling for a "square deal." He declared he did not know the name of his assailant, but could recognize him and would "get him

Jim Beach, President of the Taylorville, Ills., sub-district, a member of President Lewis' own local at Panama, Ills., and William Harkness, President of the Peoria sub-district, were leaders in the demand for a recount. Opposition to the chair's ruling centred about them and it was due to the fact that they were placed in the center of the hall, surrounded on all sides by administration men, that no more serious demonstration resulted.

Today's excitement followed the dullest period of the convention, the roll call on the proposition to take appointive powers from the International President, which was lost by a vote of 2,106 to 2,263, a scant margin of 157 votes. It gave the opposition confidence although they had lost, and resulted in the evidence of a fighting spirit.

WANDERED TO DEATH IN SNOW BLIZZARD.

Kingston, Ont., January 30. — The body of Miss Ada Strachan, an elderly Kingston woman, who wandered away from her home a week ago during a heavy snow storm, was found this afternoon a short distance north of the city on the Perth road. Miss Strachan had crossed two fences and a large open field before succumbing to the blizzard.

USED FILMS A GREAT MENACE IN HOSPITALS

Serious Fire Risk Unless Stored In Specially Prepared Vaults

DOMINION LEGISLATION

Recommended By The Annual Convention Of Fire Prevention Association

Ottawa, January 30—The tremendous danger incurred by the storing of used films in any other places than specially prepared vaults, especially in hospitals and similar institutions where the X-ray apparatus was freely used, was emphasized at the annual convention of the Dominion Fire Prevention Association here to-day, when that fire risk was described by Fire Chief James Armstrong, of Kingston, Ont.

Three large fires had occurred during the past year in United States hospitals from this cause, said George F. Lewis, of the Fire Marchal's Department of Ontario, who said the actual reason of the fire outbreak had not been fathomed, but it was considered probable that it was decomposition due to heat.

The report of the committee on motion picture films strongly favored the adoption of the non-inflammable film in place of the highly inflammable nitro-cellulose film so widely used.

Want Federal Legislation.

J. Grove Smith Dominion Fire Commissioner, who read the report, strongly recommended that Dominion legislation should be passed which should be administered at the point where films enter Canada. The necessity of Federal legislation had been proved to exist, he said, because in the past Provincial authorities had been so mixed up in the financial interests of the film companies that practically every kind of film had been admitted into the country without any control—either as to the moral of the film or as to its composition.

There had been no encouraging increase except in Ontario and Quebec, in the installing of sprinkler systems in factories already constructed, according to the report of that committee. There was no difficulty in the case of new buildings.

FEDERAL ELECTION IN RICHELIEU...

Ottawa, January 30—The Federal by-edection in Richelieu County, Quebec, made necessary by the appointment of the present member, Hon. P. J. A. Cardin, to a Cabinet post, will take place on March 12th next. Nominations will close on February 27.

The Weather

Toronto, January 30—The depression which was passing over Northern Ontario last night is now centred in the Lower St. Lawrence Valley and pressure is relatively high over the Lake Superior district and the greater portion of the United States. Light falls of rain have occurred in Eastern Ontario and Quebec, while over the remainder of the Dominion the weather has been fair and mild.

Temperatures:

	Min.	Max.
Dawson	*4	4
Victoria	44	50
Calgary	26	46
Edmonton	30	48
Saskatoon	12	40
Regina	12	37
Winnipeg	18	—
London	32	37
Toronto	36	42
Ottawa	16	38
Montreal	24	38
Quebec	18	36
St. John	28	40
Halifax	30	40

*Below Zero.

Forecasts:

Lower Lakes and Georgian Bay Northerly winds ; partly cloudy with somewhat lower temperature.

Ottawa Valley and Upper St. Lawrence : Northerly winds; fair and becoming somewhat colder.

Lower St. Lawrence, Gulf and North Shore : Fresh west and northwest winds; becoming colder; snow flurries.

Maritime : Fresh to strong southwest and west winds; mostly cloudy and mild; a few scattered showers; followed by somewhat lower temperature at night.

Lake Superior : Easterly winds partly fair and comparatively mild; light snowfalls.

Western Provinces : Fair and mild.

Northern New England : Fair and colder Thursday ; Friday, cloudy; fresh west and northwest winds.

Despise not dreams. Empires have been built upon them:

KEYSTONE OF FUTURE POLICY OF GOVERNMENT

MacDonald's Letter To Poincare The Topic Of Animated Discussion

FRANK AND FEARLESS

British Premier Determined To Clear Up All Outstanding Questions

London, Jan. 30—Premier MacDonald's frank letter to Premier Poincare, of France, in which he expressed regret that Franco-British relations were not as cordial as they might be and advanced the hope that France might adopt a conciliatory spirit, was the topic of animated discussion in political and Governmental circles today.

It was said authoritatively that the new Labor Prime Minister's letter may be taken as the keystone of the future foreign policy of the Government. Mr. MacDonald believes that free and open negotiations along human, liberal, conciliatory lines will bring about settlement of the Ruhr reparation and Palatine questions and the restoration of Europe quicker than the old time secret diplomacy with its uncertainties, suspicions and delays.

While the word "bold" may be too strong an adjective to be applied to the policy which Premier MacDonald is expected to adopt toward France, it is certain to be firm, frank and fearless. This is evidenced, his friends say, by the Premier's candid statement to M. Poincare that British public opinion views the French policy with a certain degree of suspicion and is apprehensive of what is going to happen in Europe.

Outspoken Utterances.

His supporters also point to the Prime Minister's recent outspoken utterances regarding India, in which he warned the Home Rulers against methods of force and his action in calling a conference of the Irish Free State and Ulster Government heads on the difficult and delicate boundary question which might easily be postponed.

These are cited as an example of the Labor leader's determination to take a firm line in clearing up all outstanding questions at home and abroad.

Of all these questions the unemployment in England, which has caused such widespread misery since the armistice, is naturally the closest to the Labor Premier's heart. He is firmly convinced that settlement of the European problems along the broad humanitarian lines suggested in his letter to M. Poincare will do more to relieve England's troubles in other directions than any other formula. His own initial contribution to such European settlement, it is pointed out, is his bold step in destroying the barriers between Great Britain and Russia, recognition of the Soviet Government being forecast to occur within the next ten days.

SERIOUS PANIC IN MONTREAL STREET CAR

Montreal, Jan. 30—When a fuse blew out on a street car in the rush hour here early this evening at the corner of Park and Pine Avenues, the car was filled with smoke and a panic ensued during which the passengers smashed the widows while some tried to climb out of the car. As a result two woman passengere were carried into a nearby ice-cream parlor suffering from nervous shock. They were, however, soon revived and were able to proceed to their homes.

PROTEST AGAINST HIGHER OCEAN RATES

Toronto, Jan. 30. — A protest against the proposal of steamship companies to raise the ocean freight rates was lodged last night at a meeting of the Canadian Export Club. R. P. Graham, of Toronto, pointed out that one of the obstacles in the way of increasing exports was the high freight rates but he thought that if there were a concerted move on the part of the exporters something might be accomplished.

CANCEL BALL FOR THEIR ANNIVERSARY

Montreal, Jan. 30.—In deference to the condemnation of modern dancing expressed in a recent pastoral letter by Cardinal Begin, of Quebec, the local branch of the Independent Order of Foresters has cancelled the ball intended to celebrate the fiftieth anniversary of the foundation of the I.O.O.F., which had been fixed to have been held here February 6th.

RAIL COMMUNICATIONS ARE AGAIN SEVERED

El Paso, Texas, Jan. 30—Direct rail communication with Mexico City from nthe border again was severed today by rebel forces operating near the city of Jiminez, in Southern Chihuahua advices received in El Paso stated.

Casualties occurred on both sides when a passenger train was attacked, according to the report.

R. B. WATSON IS DEAD.

Toronto, January 30 — R. B. Watson, General Manager, of Nopissing Mines, died here this morning after a long illness.

HARDSHIPS OF EXPLORERS IN BRITISH GUIANA

Canadian Party Of Diamond Hunters Left More Than Two Years Ago

LIFE IN JUNGLES

Tropical Diseases, Mutiny And Desertions And Lack Of Food

Toronto, Jan. 30—Diamond hunters in British Guiena are paying heavy toll for their success to the Grim Reaper, according to a letter just received by friends from Lester MacGillivray, of London, Ont., President Director of the Canadian expedition which left two years ago in search of gems on the unexplored reaches of the British Guiana rivers. After many months of hardships with death always in the offing the Canadians are now gathering a splendid harvest of precious stones from holdings formerly occupied by a New Yorker named Oliver. According to MacGillivray's letter two more white prospectors—not attached to the Canadian party—and literally scores of native guides have died of tropical disease and many others have either returned to their homes or are lying ill in hospitals on the frontier.

The first white man to succumb was Alfred Harvey, a young Englishman, who was prospecting on his own account and a few days later Isidor Berenbum, president of the Export Diamond Co., of Antwerp, died. L. K. Stokes, a graduate of Toronto University, was one of the Canadians who died on the first advance into the interior of the country.

Following the first terrible attacks of illness, the absence of fresh food and the desertion of the natives, the Canadian party returned to Georgetown last summer where several of their members were compelled to remain in hospital for weeks, and others were sent home for more complete convalescence.

Started on Fresh Trip

After re-organizing themselves and with a fresh supply of natives the Canadians again headed up to the Meamu River district. After several days cruising in the Jungle of the Meamu district, no diamonds, small or large were found, and the expedition dropped back to the Red Hill district, near the Junction of the Eping River.

At this spot a large, comfortable and cosy house had been built by a prospector named Oliver, representing a firm of diamond importers located in New York city.

This man had been ill and he feared that to remain in the country would cause his death so he suggested to the Canadians that they buy his claims. Proof of the presence of diamonds being given the Ontario boys were about to enter into contract with him when it was found Oliver had not registered his claim and legally had no right to be on the property. Accordingly the Canadian party took out the necessary Government papers without expense and since commencing mining operations have found diamonds worth thousands of dollars, some of the individual stones weighing one and three quarter carats.

MacGillivray's letter tells of the great difficulties his party met. One time their boat was swamped and several were enarly drowned. On another occasion the native employes mutinied. Later their camp was broken into by natives and all their food supplies stolen.

FOUND GUILTY OF MANSLAUGTER

Ottawa, Jan. 30—Frank Trimboli, Italian, charged with the murder of Matthews Joseph Maloney, city fireman, on February 10 last, was tonight found guilty of manslaughter at the Supreme Court Assises after only twenty five minutes' deliberation by the jury. Sentence will be passed by Mr. Justice Lennox tomorrow.

MURDERER DIED AFTER OPERATIONS

Toronto, Jan. 30—Benjamin Gottlieb, who last night shot and killed Emma Gordon, and then sent a bullet through his head, died today in the General Hospital after two operations had been performed in an effort to save his life. Gottlieb was identified by his cousin, J. Gottlieb, who said the man came from Chicago.

TWO WATCHMEN PERISH IN FIRE.

Garfield, N.J., Pan. 30.—Joseph Hovat, night watchman, was burned to death and search is being conducted for the body of another watchman believed to be in the ruins, when fire tonight swept through the plant of the Johnson Products Co., Inc., manufacturers of celluloid novelties, here, causing damage estimated at $250,000.

SHIPS ORDERED TO STAY AT VERA CRUZ

Washington, Jan. 30—The light cruiser Omaha and the six destroyers accompanying her were ordered by the Navy Department today to remain at Vera Cruz until further orders.

The ships had previously been instructed to rejoin the fleet in Southern waters.

SEVENTEENTH CONVENTION OF SOCIAL SERVICE

Stirring Addresses Heard At Meeting In St. John Yesterday

MATERNITY WELFARE

Infant Mortality Due To Many Varied Causes Says One Speaker

St. John, N.B., Jan. 30—In the second full day of its seventeenth annual convention the Social Service Council of Canada heard stirring addresses today.

Miss Julia C. Lathrop, founder of the Children's Bureau of the United States Department of Labor, spoke of maternity welfare projects in the United States and also on democratic society and social welfare; Kirby Page, New York, Secretary of Fellowship for a Christian Social Order, presented the task of the church towards industry, and Principal James Smith, D.D., Principal of the Wesleyan College, in Montreal, spoke of the message and mission of Christianity in terms of social service.

The President, Very Rev. Dean Tucker, of London, Ont., was in the chair at the business session held in the morning and afternoon in St. John's (Stone) Church; and at the public gathering in St. Andrew's Presbyterian Church in the evening. The one hundred and fifty delegates were entertained at luncheon at noon by the members of the Imperial Order of the Daughters of the Empire and in the evening visited the health centre.

Dealt With Finances.

The chief business of the day consisted of dealing with finances and the whole of the afternoon was devoted to a debate on whether the budget for the coming year should be no greater than last year or whether the budget and the appointment of necessary secretarial staff to carry out the extended programme should be left with the incoming executive, in view of the unification of Provincial work under the Federal Council. The resolution to refer these two matters to the executive was put forward by Dr. J. G. Shearer on behalf of the retiring executive and was finally carried by a vote of 28 to 8. Rev. W. E. Milson, of the Social Service and Evangelism Department of the Methodist Church, moved and Rev. Canon Vernon, of the Anglican Social Service Council, seconded the motion that no increase be made in the budget in view of the present financial stringency throughout the Dominion. Their amendment was lost by a vote of 14 to 9. It was Dr. Shearer's claim that the extended work could not be done without an increase of staff and that the unification plan already adopted called for extended work.

Investigating Infant Mortality.

Miss Lathrop in her address on "Maternity Welfare Projects in the United States" said that among the things which the Child Welfare Bureau of the United States was specifically required to investigate was infant mortality. The work of the bureau was commenced in 1912 and statistics dealing with social and economic factors of infant mortality, the child and the family in which it was born, were carefully compiled.

Although the findings had not been published, the preliminary figures showed that the infant mortality rate varied with the earnings of the father, the general comfort of housing and surroundings, the intelligence of the mother and civic conditions of sewerage and supply of milk and water which were not in the power of the ordinary family to change.

It was found that the infant mortality rate in the quarters of the immigrant people in one city was five times as great as it was in the good residential area.

While no one factor could be wholly blamed it was obvious that poverty, which deprived a family of a decent living standard and the services of a physician and nurse, was a serious danger for the young baby. It was also apparent that the baby could scarcely suffer a more serious injury that the death of its mother.

STRIKE IS STILL UNSETTLED

Sydney, N.S., Jan. 30—There were no developments today in the Cape Breton coal situation and chief attention was centred on the meeting in Montreal of the British Empire Steel Corporation board of directors which commenced today and will be continued tomorrow.

PRICE OF SUGAR UP.

Montreal, Jan. 30—Following an advance of ten cents per 100 lbs. made yesterday, all the local sugar companies put up the price of their product a further ten cents today. The price of No. 1 granulated sugar is now $9.90 per 100 lbs.

By Appointment

New, Pretty and Altogether Desirable

Jersey Dresses

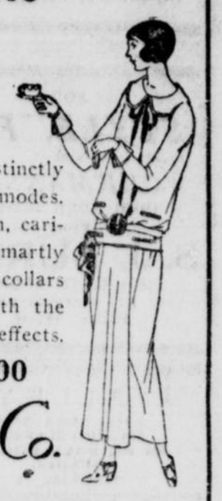

Just now you are probably growing tired of your winter wardrobe, and yearn for something new, something with a suggestion of a new season.

These pretty Jersey dresses are distinctly new and portray advance Spring modes. They are in pearl grey, henna, fawn, caribou, jade, and other pretty colors. Smartly tailored, with youthful Peter Pan collars of linen neatly embroidered, or with the becoming long collar and jabot effects.

$18.50 $22.50 $25.00

Holt, Renfrew & Co. Limited

Trans ormin ; Old Jewellery

WHEN you have a piece of old jewellery transformed into a fashionable design you still retain all the sentiment associated with the original article.

The three stones have been taken out of the old fashioned mounting and placed in a stylish white gold setting. Besides being more attractive the new setting shows the stones to better advantage.

Our assortment of Ring Mounts comprises all the latest models in green, yellow and white gold or platinum.

Your Diamond Jewellery should be examined periodically. A worn out claw may result in the loss of a stone, exceeding many times the trifling cost of repairs.

G. Seifert & Sons
Jewellers 16 Fabrique St.

CALL LEMAY'S,
Corner Aderdeen and Cartier Ave.
Telephones 8417-8418
For Good Vegetables This Week
Cauliflowers, Mushrooms, Spinach, Butter Beans, Iceberg Lettuce, Tomatoes, Celery, Parsley, Parsnips, and Tangerine Oranges, at minimum prices.
THE BEST PLACE TO SHOP AFTER ALL

jan31x2

SPECIAL or after stock-taking sales advertisements carry messages of interest to many prospective purchasers. You should reach them through the columns of

The Quebec Chronicle

Publicity Telephone: 6000

LEFT HUSBAND PICTURE AND PARLOR CLOCK

Ottawa, Jan. 30.—"Unto my husband, Joseph E. West, I will the picture of myself in the living room and the parlor clock." This paragraph is contained in the will of Mrs. Agnes Fulerton McFarland West, of Ottawa, whose will, filed for probate in the Surrogate Court today shows an estate of $124,261.

Mr. West committed suicide a few days after his wife's death on December 4, 1923. Beneficiaries named in the will are Miss Agnes Winnifred McFarlane, an adopted daughter, student at Ottawa Ladies' College, and a son by her first marriage, Charles Stanley McFarlane, of Toronto.

Be slow enough to be sure.

FRENCH LINE
NEW YORK PLYMOUTH — HAVRE PARIS

To Europe in Comfort and Luxury
From a covered pier at New York to a covered pier at Havre. Train for Paris waiting at dock. Six days to England. Unsurpassed accommodations and famous cuisine.
"PARIS," Feb. 6, Mar. 12, April 3
"FRANCE," May 21, June 18, July 9

Leisurely crossings, big comfortable, one-class liners. Attractive rates. Minimum cabin fare $120

New York—Havre—Paris
Roch'beau Feb. 20 Mar. 22
Suffren Feb. 27 May 13
La Savoie Mar. 1 Mar. 29
Chicago Mar. 11 Apr 16

New York—Vigo—Bordeaux
LaBourd'nais Mar. 4 Ap. 15
Roussillon Mar. 25 May 6

New Orleans—Vigo—Havre
De La Salle.. Feb. 7
Niagara .... April 6

Full information Genin, Trudeau & Co., Ltd., General Agents, 25 Notre Dame Street West, Montreal or Local Agents.

CUNARD ANCHOR ANCHOR-DONALDSON

WINTER SAILINGS
From Halifax
To Plymouth, Cherbourg & London
Feb. 18 Mar. 31 ..... Andania
Mar. 3 Apr. 14 ..... Antonia

To Glasgow
From Portland — From Halifax
Mar. 29 ..... Cassandra ..... April 1
Apr. 12 ..... Saturnia ..... April 15

SUMMER SAILINGS
LARGEST CABIN STEAMERS IN THE ST. LAWRENCE SERVICE
CARMANIA CARONIA
20,000 tons
QUEBEC TO BELFAST & LIVERPOOL
May 1 May 29 ..... Carmania
May 15 June 12 ..... Caronia

MONTREAL-PLYMOUTH CHERBOURG-LONDON
May 3 June 7 July 12 ..... Andania
May 17 June 21 July 26 ..... Antonia
May 24 June 28 Aug. 2 ..... Ausonia

MONTREAL TO GLASGOW
May 8 June 6 July 4 ..... Athenia
May 15 June 13 July 11 ..... Cassandra
May 22 June 20 July 18 ..... Saturnia

From NEW YORK.
To Queenstown and Liverpool.
Feb. 2 Albania... Feb. 9 ..... Tyrrhenia
*Feb. 23 ..... Ausonia
*From Boston next day

To Cherbourg and Southampton.
Feb. 16 Mar. 8 ..... Berengaria
Apr. 9 Apr. 30 ..... Mauretania
Mar. 15 ..... Aquitania

To Plymouth, Cherbourg and London.
Feb. 16 Mar. 29 ..... Andania
Feb. 2 Mar. 15 ..... Albania
Mar. 1 ..... Antonia

To Londonderry & Glasgow.
Feb. 2 California .... Mar. 1 ... Columbia
Feb. 9 Mar. 15 ..... Assyria
Mar. 29 June 7 ..... Cameronia

FREIGHT SAILINGS
Halifax to Glasgow
Apr. 1 .. Cassandra Apr. 15 .. Saturnia
Halifax to London
Feb. 18 .. Andania Mar. 3 .. Antonia
Portland to Glasgow
Feb. 3 .. Cabotia Feb. 23 .. Alconda
Mar. 14 ..... Parthenia
Mar. 29 .. Cassandra Apr. 12 .. Saturnia
Portland to London
Feb. 16 Apr. 2 ..... Vasconia
Mar. 1 .. Varenia Mar. 15 .. Virgilia
Mar. 29 .. Valacia Apr. 19 .. Verbania
St. John to Glasgow and Avonmouth
Jan. 30 Mar. 29 ..... Cabotia
Feb. 15 Apr. 11 ..... Lakonia
Mar. 22 .. Rastalia Apr. 25 .. Parthenia

Full information, THE ROBERT REFORD CO., Ltd., Quebec, or Local Agents.

THOMSON LINE
THE CAIRN LINE OF STEAMSHIPS, LIMITED
FREIGHT SERVICE
Portland-Newcastle-Leith
Feb 5 ..... Cairndhu
Feb. 19 ..... Cairnmona
Feb. 26 ..... Carnvalona
Mar. 4 ..... Cairntorr
Mar. 11 ..... Cairngowan
Mar. 18 ..... Cairnross
Mar. 25 ..... Cairnmona
THE ROBERT REFORD CO., LIMITED.
Local Agents.

BERMUDA
"VACATIONISTS PARADISE"
SUNSHINE & TROPICAL BEAUTY
Av. Temperature, January, 66 deg.
$70 and up
Return Fare From New York.
Stocking's Tourist & Steamship Agency
TEL: 82. 12 DU FORT

For SORE THROAT COLD IN CHEST etc.
Chas. F. Tilton, Fairville, N.B. writes: "I wish to inform you that we consider your MINARD'S LINIMENT a very superior article, and we use it as a sure relief for sore throat and chest. I would not be without it if the price was one dollar a bottle."
MINARD'S "KING OF PAIN" LINIMENT
Yarmouth, N.S. 7

SANTAL MIDY
Easy To Take—Quick To Relieve
CATARRH of the BLADDER
Safe, Successful
Each Capsule bears name Midy
Beware of counterfeit

Captain S. Robinson, C.B.E., R.N.R., commander of the Canadian Pacific Empress of Britain now on World cruise, was in command of the Empress of Australia and figured heroically at the time of the Japanese disaster and is now being honored in New York.

ASPIRIN
Beware of Imitations!
BAYER
Demand
Unless you see the "Bayer Cross" on package or on tablets you are not getting the genuine Bayer Aspirin proved safe by millions and prescribed by physicians over twenty-three years for

Colds	Headache
Toothache	Lumbago
Neuritis	Rheumatism
Neuralgia	Pain, Pain

Accept "Bayer Tablets of Aspirin" only. Each unbroken package contains proven directions. Handy boxes of twelve tablets cost few cents. Druggists also sell bottles of 24 and 100. Aspirin is the trade mark (registered in Canada) of Bayer Manufacture of Monoaceticacidester of Salicylicacid. While it is well known that Aspirin means Bayer manufacture, to assist the public against imitations, the Tablets of Bayer Company will be stamped with their general trade mark, the "Bayer Cross."

OCEAN SAILINGS.

Compiled for The Chronicle by F. S. Stocking, General Steamship Agent, 12 Du Fort Street, Quebec.

JANUARY			
31	Minnedosa	St. John	Cher., S'mpton & Ant.
FEBRUARY			
1	Metagama	St. John	Liverpool Glasgow
2	Majestic	N.Y.	Cher & S'mpton
2	Cameronia	N.Y.	Londonderry & Glasgow
2	LaSavoie	N.Y.	Havre
2	Baltic	N.Y.	Mediterranean
6	Paris	N.Y.	Ply & Havre
9	Doric	N.Y.	Queenstown & Liverpool
9	Tyrrhenia	N.Y.	Queenstown & Liverpool
9	Assyria	N.Y.	Londonderry & Glasgow
9	Orduna	N.Y.	Cher., S'mpton & Ham.
13	Providence	N.Y.	Mediterranean
14	Melita	St. John	Cher S'mpton & Ant.
15	Montrose	St. John	Liverpool
16	Berengaria	N.Y.	Cher & S'mpton
16	Andania	N.Y.	Ply., Cher. & London
16	Cedric	N.Y.	Queenstown & Liverpool
18	Andania	Halifax	Ply, Cher & London
20	Rochambeau	N.Y.	Havre
20	Orca	N.Y.	West Indies
22	Marburn	N.Y.	Queenstown & Liverpool
23	Ausonia	N.Y.	Queenstown & Liverpoool
23	Adriatic	N.Y.	Mediterranean
23	Emp. Britain	N.Y.	West Indies
26	Megantic	N.Y.	West Indies
27	Suffren	N.Y.	Havre
29	Montclare	St. John	Liverpool
MARCH			
1	Olympic	N.Y.	Cher & S'mpton
1	Celtic	N.Y.	Queenstown & Liverpool
1	LaSavoie	N.Y.	Havre
2	Canada	Halifax	Liverpool
3	Antonia	Halifax	Ply, Cher & London
5	Lapland	N.Y.	Mediterranean
7	Metagama	St. John	Glasgow
8	Doric	N.Y.	Queenstown & Liverpool
8	Berengaria	N.Y.	Cher & S'mpton
11	Chicago	N.Y.	Havre
12	Paris	N.Y.	Plymouth & Havre
14	Montrose	St. John	Liverpool
15	Orduna	N.Y.	Cher, S'mpton & Ham.
15	Assyria	N.Y.	Londonderry & Glasgow
15	Cedric	N.Y.	Queenstown & Liverpool
15	Albania	N.Y.	Ply, Cher & London
19	Melita	St. John	Cher, S'mpton & Ant.
26	Aquitania	N.Y.	Cher & S'mpton
27	Emp. Britain	N.Y.	Liverpool
28	Montclare	St. John	Liverpool
29	LaSavoie	N.Y.	Havre
29	Cameronia	N.Y.	Londonderry & Glasgow
29	Andania	N.Y.	Ply, Cher & London
29	Cassandra	Portland	Glasgow
29	Majestic	N.Y.	Cher &
30	Vedic	Halifax	Liverpool

PUBLISH LITTLE NEWS OF CANADA

Arrival On C.P.R. Boat Says English Papers Devoting More Space To U.S.

St. John, N.B., Jan. 30—That the newspapers in England are carrying lengthy articles and dispatches about the United States and that in the vast majority of their issues there is not a line about Canada was a statement made recently by R. W. McLellan, K.C., of Fredericton, N.B., upon his arrival here on the Canadian Pacific steamship Metagama from Liverpool. For twenty years, he said, he has been going to England and he never recalled a time when there was less news from Canada being published there. As a result, he pointed out Canada to a large extent is unknown to thousands and people instead of talking of coming to this country are planning on going to the States. Mr. McLellan said that immigration is bound to suffer. He felt that steps should be taken to have more news inserted in the English papers. He also said he failed to see what benefit Canada has derived from the visit of the members of the British Press Association.

Mr. McLellan, who is a director of the Brookfield Linen Company, had been to England and Ireland on business with reference to the linen trade. He said that it had been particularly slow in recovering from the depression but it is now conceded by the best minds of the industry that the turning point is at hand and conditions will soon begin to right themselves. Prior to the war, he said, seventy-five per cent of the flax was obtained from Russia, but owing to conditions in that country today, shipments are coming slowly and in addition are very uncertain. He explained that the demand for the higher grades of linen are greater in Canada than they are in the United States and rom all indications is steadily increasing. Mr. McLellan left today for his home in Fredericton where he is a member of the firm of McLellan and Hughes, Barristers.

MINNEDOSA HAD ROUGH VOYAGE

Passengers Present Captain With Gold Watch As Token Of Appreciation Of Skill

St. John, N.B., Jan. 27—To be unanimously proclaimed one of the most skilful navigators in the Atlantic was the distinction accorded Captain H. Gibbons of the Canadian Pacific steamship Minnedosa, by the passengers upon their arrival here late recently from Antwerp and Southampton.

In addition to voicing their appreciation they took up a collection and arranged to have a gold watch purchased and presented to him as a token of their admiration for his skilful seamanship during the exceptionally rough voyage. There were 456 souls on board and one and all felt that the able manner in which he guided his craft during a hurricane while being buffeted by mountainous seas and racing combers was worthy of recognition an address was presented the Captain prior to the steamer's arrival and he was loudly cheered by all who appreciated his zeal and devotion to duty. His unfatiguable skill while pitted against the forces of nature.

The Minnedosa left Southampton on January 17th., and brought to Canada 139 Cabin and 317 third class passengers. In addition to a large mail and general cargo. The passengers left here in two special Canadian Pacific trains, the first carrying the cabin passengers, getting away at 9.30.

CONVENIENCE INCREASES SPEED

A chain is no stronger than its weakest link, but there is no weak link in the passenger train service of the Canadian Pacific Railway between Quebec and Montreal. The stations at both ends are exceptionally well located and splendidly equipped for convenience and comfort. Fast trains are operated on suitable schedules and are composed of the very best and most up-to-date equipment. Leave Palais Station for Windsor St. Station at 1.30 p.m. and 11.55 p.m. daily and for Place Viger Station 9.00 a.m. and 4.40 p.m. daily except Sunday, and 11.55 p.m. daily.

New all steel compartment sleeping car service on night trains to and from Windsor St. Station.

FILMS AID FARMERS

Koenigsberg, Germany, Jan. 30—Young pigs, handled scientifically, can be made to take on weight at the rate of two pounds a day, according to government experts.

A film showing how this is done, as well as illustrating the best methods of feeding stock and poultry, has been shown this winter to the farmers of east Prussia.

Safe Milk
For Infants & Invalids
A Nutritious Diet for All Ages. Keep Horlick's Always on Hand Quick Lunch; Home or Office.

Is this the best Bovril Poster?

A cup of hot Bovril bridges the gap between meals.

CAPT. ROBINSON IN NEW YORK

Hero Of Japanese Earthquake Spoke At Canadian Club Luncheon

New York, Jan. 29— Captain Robinson, C.B.E., R.N.R., who figured so prominently in the saving of life at Yokohama in the early days of September last, has been the guest at many receptions since his arrival on the Canadian Pacific Empress of Canada on January 25th. It was only today that the gallant commander addressed a public audience at the Biltmore Hotel. The Canadian Club tendered the Captain a luncheon and the banquet hall was crowded to capacity to hear the unassuming address on conditions as he saw them in the eventual days of the earthquake. The room rang with applause when he told of the work of ready-made relief commissions comprised of study men who had lost all that was near and dear to them in the distress, and buckled down with a grim determination to relieve the suffering of others.

"There is no word to express," said Captain Robinson, the heroic work of a man who on a beautiful morning in that lovely city of Yokohama laughingly left his wife and children, entering one of the base areas never to see them again not to know how they suffered. Such men were working on my ship to alleviate the sufferings of humanity without thought of nationality or creed."

During the Captain's stay in New York he has found time to receive many of his hosts on board the Empress of Canada and following the Canadian Club reception large numbers left for the pier to inspect the Empress of Canada.

CHINA IN NEED OF FOREIGN AID

Financier Says Outside Help Necessary For Salvation Of Chinese Republic

Vancouver, B.C. Jan. 30—Dr. E. H. Hume, President of Yale, in China, for the past 19 years arrived here this evening on the Canadian Pacific Empress of Asia, sent on a campaign tour of the United States for funds on behalf of this far eastern protege of the big American University. A keen student of Chinese affairs, Dr. Hume stated that the most hopeful aspect of the situation in China at present was the fact that all constructive forces are working in perfect harmony while the destructive elements are fighting each other and gradually being destroyed.

Another authority on matters petraining to the Far East was T. Toledano for 32 years a prominent bullion broker of Shanghai, who is now returning to Europe having just recently retired from the business world. China's only salvation says Mr. Toledano consists in the abolition of all armies and the establishment of a constabulary under British officers preferably. For China to work out her own salvation is too long a process of evolution for either the patience of the world or of the large portion of the Chinese who are themselves peace-loving people. This prominent Italian financier contends that nineteen out of every twenty persons in China would be in favor of this foreign intervention on behalf of their country and is of the opinion that such an administration which has proved its worth in the handling of customs and the salt gabelle would revolutionize China within two years time.

Canon S. Gound, of Toronto also expressed very optimistic views regarding the future of China as General Secretary og Anglican missions in the Orient. Canon Scott has just concluded a three months' tour of stations in Japan and the Province of Honan, China and is confident that missionary forces are playing their part in the Chinese National drama. The bandit situation, he stated, is much improved, there being absolutely no anti foreign sentiment among these outlaws. The majority of bandits, he pointed out are former members of labor battalions recruited from the Province of Shantung. While in the Far East, Canon Gound consecrated the two first Japanese Bishops at Tokyo and Osaka.

Other prominent passengers included Mr. and Mrs. George Robinson of Toronto; Miss M. Farr, Tilsonburg, Ont., returning after spending two and a half years in the Orient; Lieut. Col. and Mrs. J. Carleton Brown of Montreal; Mrs. E. Greenstone, Mr. M. K. Jureidine of New York; Mr. and Mrs. M. Watteeuw, the former Belgian Consul General at Kobe.

TO SELL BOOKS ON C.P.R. BOATS

Passengers May Read All The Romance, History Or Adventure They Wish On Trip

Montreal, Que., Jan. 30—When the "Empress of Canada" leaves New York today, January 30th., she will be the first Canadian vessel to commence a trip round the world with a regular book stand with experienced attendants in addition to a free and well equipped library. The "shops" on board the Canadian Pacific steamships, have carried a number of books for sale since 1919, but before then the ship's barber usually had a monopoly of sale, but, believing that a gold host seeks to provide means whereby his guests can find themselves that form of amusement which best pleases them individually rather than to continually play the role of professional entertainer the Company has added an up-to-date book-stall to all of its ocean "shops."

From the library or the bookshop the voyager will now be able to reach the countries and ports to which he is sailing, ahead of his ship, as travel is very largely represented among the thousand books at his disposal, or he can live in times historical in romance or adventure. The books on travel have been seleted from an interesting list compiled by Fanny Butches who edits the literary pages of the "Chicago Tribune." This list has been published by the Canadian Pacific in a brochure entitled "Ports of a Thousand Romances." Canadian authors have been given due prominence, and the volumes which cover a very comprehensive range have been carefully chosen. Pierre Loti, Anatole France, Papini, Marion Crawford, Ernest Bramas, Rafael Sabatini, Bulwer Lytton, Kipling, Conrad, Rider Haggard, Mark Twain, and Baedker, Basil King, Stephen Leacock, C. L. Adams Brek, Hall Caine, Julien Street, and Fannie Hurst are some of the names of authors picked at random.

IF BACK HURTS FLUSH KIDNEYS

Drink Plenty Water and Take Glass of Salts Before Breakfast Occasionally

When your kidneys hurt and your back feels sore, don't get scared and proceed to load your stomach with a lot of drugs that excite the kidneys and irritate the entire urinary tract. Keep your kidneys clean like you keep your bowels clean, by flushing them with a mild, harmless salts which helps to remove the body's urinous waste and stimulate them to their normal activity.

The function of the kidneys is to filter the blood. In 24 hours they strain from it 500 grains of acid and waste, so we can readily understand the vital importance of keeping the kidneys active.

Drink lots of good water—you can't drink too much; also get from any pharmacist about four ounces of Jad Salts. Take a tablespoonful in a glass of water before breakfast each morning for a few days and your kidneys may then act fine. This famous salts is made from the acid of grapes and lemon juice, combined with lithia, and has been use for years to held clean and stimulate clogged kidneys; also to neutralize the acids in the system so they are no longer a source of irritation, thus often relieving bladder weakness.

Jad Salts is inexpensive; can not injure; makes a delightful effervescent lithia-water drink which everyone should take now and then to help keep their kidneys clean and active. Try this; also keep up the water drinking, and no doubt you will wonder what became of your kidney trouble and backache. By all means have your physician examine your kidneys at least twice a year.

Oftentimes the man who misses an opportunity is in time to secure a better one. Opportunities are continually passing.

The world's greatest benefactor will be he who can assuage the pangs of child-birth.

IF CONSTIPATED SICK, BILIOUS
Harmless Laxative for the Liver and Bowels
10¢

Feel fine! No griping or inconvenience follows a gentle liver and bowel cleansing with "Cascarets." Sick Headache, Biliousness, Gases, Indigestion(and all such distress gone by morning. For Men, Women and Children—10c boxes, also 25 and 50c sizes, any drug store.

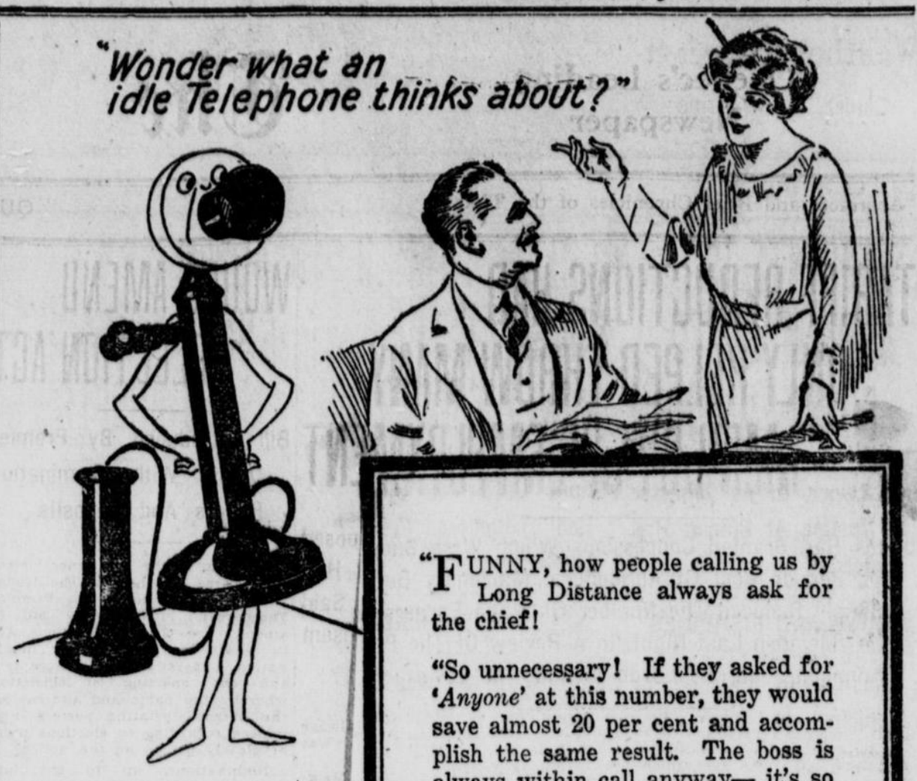

Each new Subscriber adds to the value of YOUR service.
THE BELL TELEPHONE COMPANY OF CANADA
L. BELCOURT, Manager.

"FUNNY, how people calling us by Long Distance always ask for the chief!

"So unnecessary! If they asked for '*Anyone*' at this number, they would save almost 20 per cent and accomplish the same result. The boss is always within call anyway— it's so easy to ask him to speak if he is needed when a call comes in!

"For myself, I like *Station-to-Station* service. It's so quick and effective that every one is pleased; no waiting for someone who can't be located. And they say it's 20 per cent cheaper too!"

WINTER SALE
John Brown's Famous Shamrock Linen
Less 20%

PURE LINEN TABLE CLOTHS
2x2½ yds.
$ 7.75 for $6.20
$ 8.85 for $7.08
$12.00 for $9.60
Other sizes and napkins to match.

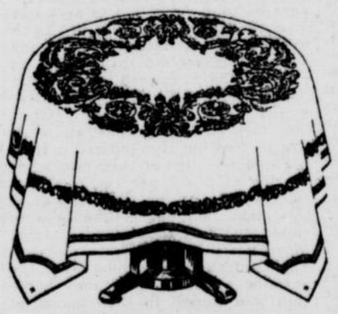

PURE LINEN HUCK TOWELS
.45 for ..... .36
$1.25 for $1.00
$1.65 for $1.32
Linen Pillow Cases.
Kitchen Towels.
Glass Towelling.
Roller Towelling.

DOWN COMFORTERS, LESS 33 1-3%
CHILDREN'S COATS LESS 33 1-3%
DRESS GOODS SPECIAL, LESS 66%
WHITEWEAR LESS 25%
CURTAINS LESS 20%
QUILTS LESS 20%

SIMONS & CO.
20 Fabrique St - - - Tel. 338

WHEN WINTER COMES PHILIPPINES PLAY BALL

Manila, Jan. 30—The baseball season in the Philippines is now in full swing, and close observers declare that greater interest has been shown in the game than for many years.

The amateur championship of the islands will be decided during the third week in February when the annual carnival is held in Manila. By a process of elimination among the various leagues, not only in Manila but in the outlying provinces, the number of teams will be narrowed down so that the series of games which will decide the championship can be played off in one week.

The army League, made up of teams from each of the five United States army posts in the vicinity of Manila and three civilian teams, has adpoted a schedule calling for games on Saturdays and Sundays during the season. The team from the Thirty-first United States Infantry is composed of Americans, two others are made up of Filipinos and Americans and the remaining teams of the Army League are all Filipino.

The bureau of education has encouraged baseball in the schools in all the provinces, and during the season provincial and inter-provincial contests are played, thus determining the regional championships. The various universities in Manila and other cities also have organized baseball teams and leagues, and even the sugar plantations of the Island of Negros has taken up the game.

By sorrow of heart the spirit is broken.

If misfortune comes, she brings long the bravest virtues.

Indigestion

The most discouraging feature of nervous indigestion is the fact that it does not tend to right itself.

The nerves continue to grow weaker and weaker because the digestive system is not supplying proper nourishment and the digestive system fails for lack of nerve force.

The nerves must be restored by some other means and this is where DR. CHASE'S NERVE FOOD comes to the rescue.

It revitalizes the wasted nerves and builds up the nervous energy which is essential to the healthful working of the digestive system.

You will notice that while the price of Dr. Chase's Nerve Food has been increased to 60c. the box now contains 60 pills instead of 50 as formerly.

Likewise Dr. Chase's Kidney-Liver Pills are 35c. for 35 pills, instead of 25c. for 25 pills.

Edmanson, Bates & Co., Ltd., Toronto.

New Box 60 Pills 60 cts.

Quebec's Leading Newspaper

The Quebec Chronicle.

Best Value For Advertiser

"Abstracts and Brief Chronicles of the Time"

QUEBEC, THURSDAY, JANUARY 31, 1924—FOUNDED 1764.

"To Advance the Good of the Community"

TARIFF REDUCTIONS HAD ONLY HELPED THROW MANY MEN OUT OF EMPLOYMENT

Liberals Had Granted Concessions Which Were Supposed To Reduce Cost Of Agricultural Machinery But Had Simply Reduced The Number Of Wage Earners, Said Mr. Meighen Last Night, In A Review Of The Present Administration, At Large Meeting At Levis

If Mr. Megihen's reception was enthusiastic in Quebec it was even more so in Levis. The distinguished politician was lae in crossing the river owing to his prolonged conference with the Boot and Shoe Manufacturers at the Chateau Frontenac. He was received on the quay side at the sister City by a cheering multitude. A little before seven. He was escorted immediately to the Kennebec Hotel where a banquet had been arranged. His Honour Mayor Emile Demers presided over the gathering and there were present: Andre Fauteux, Hon. L. G. Belley, L. Gravel, Ed. Perrault, W. Larue, Col. J. A. Scott, Noel Belleau, Hilaire Carrier, P. Fontaine, Mayor of Charny and Mayor Bourgault.

Owing to the short time at his disposal, Mr. Meighen was unable to speak for more than a few minutes. He thanked those present for the great kindness they had manifested towards him and he expressed his conviction that the future of the Conservative party was bright.

The Drill Hall was crowded for the evening meeting and the platform was filled with distinguished guests. The first speaker was Mr. Maurice Pelletier of Lauzon. He pointed out that at the present function in the affairs of the Dominion one could not withold support from the Hon. Meighen. He firmly believed that the policy outlined by the opposition was the only same and safe policy.

Mr. Antoine Rivard was greeted with a burst of applause. He said the Leader of the Opposition had done something Mackenzie King had never done. In deference to the population of the province he had learned the French language. During Mr. Rivard's address, the Hon. Arthur Meighen entered the hall. So great was the cheering that it was some minutes before order could be restored.

"This evening", said Mr. L. G. Gravel, the next speaker, "the assembly is numerous and I cannot refrain from recalling the faithful work performed by true Conservatives in the campaign of 1925". The speaker went on to say that they had with them that evening the Leader of the Opposition, the Hon. Arthur Meighen. Today it was admitted by friend and enemy alike that he was the most capable statesman in the country.

Mr. Andre Fauteux said that in a sense it was revelation to see so many people at the meeting. He was convinced that the enthusiasm of the audience presaged well for their party and the Dominion. He recalled the election promises of the Liberal party and he bade the audience review in their own minds how for their actions had fallen short of these promises. They had promised work but they had tampered with the tariff and they had produced unemployment. They had talked much about the cost of living but during their administration the cost of living had gone up.

Were Prepared to do Their Part

The speaker turned to the subject of Imperial relations. He said that French Canadians bore a profound regard for the Empire and they were prepared to do their part in upholding it. He was convinced that if they did that they would need to lose neither their freedom nor their entity.

Mr. John Sullivan followed Mr. Fauteux and made an interesting speech. He said that they might wonder why the Hon. Arthur Meighen was campaigning in the province at the present time. He was there because he was anxious to deal with great problems in time of peace.

The speaker dealt with the railway problem. He pointed out that although the Liberals had opposed the acquisition of the Railways they had done nothing whatever to reverse that policy.

The Hon. L. G. Belley emphasized the broken election promises of the Liberal Government. They had promised many things in 1921 but the economic position of the country had not been improved; rather had it been imperilled by the dangerous fiscal policy of the Government.

Mayor Demers in presenting the Hon. Arthur Meighen, said that it had given him a great deal of pleasure to preside at that assembly. He was convinced that the policies of the Conservative party were the only possible policies for the country.

Mr. Meighen Speaks

Mr. Meighen speaking in French, said that it was with a great deal of pleasure but no little timidity that he came before them because he knew that his French was far from good. He thanked the audience for the very cordial reception they had given him.

It was two years since he had visited Quebec officially. On that occasion he had come to defend himself and his government. Calumnies had been heaped upon him; false reports had been circulated and he had replied to them. Certainly the immediate result was not a happy one for him but times had changed, vindication had come as it always did and he now felt that he was really among friends.

"Time is short", said Mr. Meighen, "and I will no longer continue to murder your beautiful language" In the remaining time at his disposal he said he would talk upon one or two topics that he felt to be important. He particularly wanted to thank Mr. Gravel for the great work he did in the cause in the dark days of 1921. He would like to review the past but he had many, many times answered the questions that were hurled at him by the press. It was interesting to recall the work of their opponents in 1921. They had fostered class hatred and they had made dishonest promises—that really was a review of the election.

Would Like to Meet Them

He said that he would like to meet some of the leaders who had been so bitterly opposed to conscription. At the present time their case would not be listened to. If they tried to debate the question in Parliament they would be laughed at; and if they persisted in their attempt the rank and file of the Liberal party would revolt. It was only an issue that was raised by agitators at the time and it had no real value whatever.

In his province they tried a different plan. To get the farmers away from the Conservative party they called a convention of Liberals and Progressives. At that convention an extensive system of Free Trade was adopted. Under that system the goods manufactured in Quebec were to be admitted into the country free. The Liberals adopted the same policy with two small exceptions. By that means they secured thousands and thousands of votes.

"What do you think of such a method?" asked Mr. Meighen. He went on to say that it was no worse than the methods used in Levis when they came into power not one of their pledges did they keep. As soon as they entered Parliament they kicked out the program and cynically laughed. They said in effect that they could not allow any articles in free but they offered certain concessions. One of them was a reduction of 2 1-2 per cent on agricultural implements. As a result of this many factories in Quebec were closed and the workers were forced to emigrate to the United States. They did the same thing over the question of clothes and more hardship was caused in the industrial centres.

During the two years the administration had done absolutely nothing to assist the country. There was not a single class whose condition was improved with the possible exception of the tax-grabbers.

Had Not Cheapened Goods

The tariff reductions of the country had not cheapened the goods. In the case of farm implements for instance, he defied anyone to say that these were cheaper. The only result of the reduction was that many workers were thrown out of employment.

It was said in defence of the government that they had maintained exports. There was nothing creditable in that. The reason was simple. Out in the West there had been a bumper wheat crop. As a matter of fact the greater part of that wheat was being sold at a loss. That did not matter to them for it was helping to swell exports. Raw minerals and pulp wood was being sold at a rate never heard of before. That too was assisting exports.

There was another grievance he had against the government. They were spending at a terrific rate and the internal taxes were being continually increased.

"I want to ask you", said Mr. Meighen, "how you like higher costs, higher taxes, etc, a higher debt, all three together".

We certainly increased the National Debt but we had our soldiers to pay for, pensions to provide settlements to form. It is useless for the present government to say that we paid too much for when we had decided upon our level the Liberals met in convention and said that we were not paying enough".

Spending on Ridiculous Objects

He asked how the Liberals could possibly hope to reduce taxes when they were continually spending money on ridiculous objects. They had bought an hotel in Paris, they had erected wharves in Essex County and paid for them with Treasury money that the rum-runners might better ship their supplies of illicit whiskey across to the United States. The only principle governing the Liberal party was the policy of votes. The Conservative party remained by its pledges. "We may be defeated" declared Mr. eMighen, "but we will go down in fidelity and honour".

The Hon. M. Monty spoke briefly and urged the audience to support the Conservative party in their own interest and in the interests of the whole Dominion.

From eye and ear and tongue and touch and thought, reject all lewdness.

WOULD AMEND ELECTION ACT

Bill Introduced By Premier Deals With Nomination Papers And Deposits

An echo of the last general elections came up before the House yesterday afternoon when Premier Taschereau introduced a bill to amend the Quebec Elections Act in regard to the time that nomination papers may be accepted, and the enacting of legislation whereby the name and address of the person printing posters and notices regarding to elections must be clearly placed on the notices.

Nominations, up to the last available moment are provided for; seven days delay is prescribed for validity of election certificates, the form of the certificate itself being simplified; and very definite steps are taken to ensure the authenticity of poster and notices in regard to elections.

Quite a deal of discussion was caused by this bill being introduced, Mr. Jules Langlaos (Temiscouata) statng that he would prefer to have the hour when nomination papers should be returned made noon instead of two o'clock.

He also stated that a man could, under the provisions of the new law, come along with fifty dollars and a blank paper, at one minute to two o'clock, and that the returning officer could not refuse to accept his papers.

Mr. Sauve said that the way would be opened to abuse, since the returning officer, in the event of being unable to examine the papers on Nomination Day, could come along on election day and tell the candidate that the names on his papers had only just been checked up, and were found to be irregular, or some such argument, and thereby the candidate would be disqualified.

After being discussed pro and con, the bill was finally sent to the Public Bills Committee for further study.

The principal amendments to the Quebec Elections Act are as follows:

"No returning officer, whenever a nomination paper and the requisite deposit have been remitted to him before two o'clock of the afternoon of the day fixed for the nomination of candidates, may reject such nomination paper for the sole reason that he had not time, before such hour, to examine it, to count the amount of the deposit or to administer the oath mentioned in paragraph 1 of article 297.

"Every printed advertisement, prospectus, placard, poster, pamphlet, handbill, or dodger having reference to any election shall bear upon its face the name and address of its printer and publisher, and any person printing, publishing, distributing or posting up, or causing to be printed, published, distributed or posted up, any such document unless it bears upon its face such names and addresses, shall be guilty of an unlawful act and shall be liable to a fine of one hundred to five hundred dollars, payable with costs to any person who sues therefor, and, upon failure to pay such fine and costs, to imprisonment of one to three months."

Love of money grows as the money itself grows.

BIBLE SOCIETY'S ANNUAL MEETING

Address On "West Africa" By Rev. A. W. Banfield—Election Of Officers

"Today the British and Foreign Bible Society is providing the Word of God to West Africa in 170 different languages," said the Rev. A. W. Banfield, secretary of the society, Logos, West Africa, in the course of an address to the members of the Quebec Auxiliary Bible Society, at its eighty-eighth annual meeting held in the Y.M.C.A. last evening.

The meeting, which was well attended, was presided over by Mr. Chas. McBurney, who in a short address expressed regret at Mr. G. B. Ramsay having found it necessary to relinquish the office of president, which he had held for so many years, and whose devotion to the society had been of great assistance to its work. Mr. McBurney said one of the outstanding features of the local society's work during the past year was the securing of more suitable corner premises as headquarters. These were suitated at the cornor of St. John and St. Ursule streets, and he felt there would be no great difficulty in obtaining the balance of the money needed for equipment, etc. He also dwelt upon the need for securing a boat for the use of their superintendent in his work upon the north shore, steps having been already taken to provide this, and the first contribution towards it had been received from Western Ontario.

The report of the year's working was submitted by the secretary and superintendent, Rev. N. McLaren. This showed that 2,937 bibles and new testaments had been sold or distributed during the year; 76,000 portions of scripture had been distributed at the immigration building. The receipts amounted to 7,648, and disbursements were 6,711. This report also showed the great work that had been carried out on the north shore and in Labrador, and extended praise to the scholars of Chambers, the Methodist and the Baptist Sunday Schools for so kindly sending Christmas gifts for the children in the forest districts, which were deeply appreciated not only by the children but also by their parents.

During the year in company with the work of distributing the Gospel along the North Shore over 4,000 miles had been traversed. The report concluded with a tribute to the colporteurs for the splendid manner in which they had carried out their duties..

Following a short address by the Rev. G. A. MacLennan, of Montreal, an interesting account of the mission work carried on in West Africa was delivered by the Rev. A. W. Banfield, who related how as a herald of peace and good will he had penetrated alone into regions of Central Africa and had been received with every display of hospitality. He gave an interesting account of the difficulties of making the Word known among the different tribes in a manner that would be clearly understood by them. In one case it was, for instance, hard to find a word in the tribe's language equivalent to "God" in the English tongue, and he described at length how this was finally accomplished. The education of fifty millions of people in this part of Africa was a problem, as well as that of Christianizing them, particularly so on account of the language difficulty. The speaker had compiled a dictionary of 12,000 wards in the Nufe tongue, and was still adding new words to it. In fifty years' time, he stated, there would not be an idol in Africa, and if it was not for the power of the Holy Spirit it would be a hopeless task to bring the Word of God to these people. He concluded by an appreciation of the great work accomplished by the British and Foreign Bible Society which deserved every support on the part of Christian people.

Mr. Banfield, it should be mentioned, is a native of the city of Quebec, his family being some years ago very well known here.

The election of officers resulted as follows:

President, Mr. C. McBurney, B. A.; vice-president, Mr. W. G. Stobo; secretary, Rev. N. McLaren.

Committee, Messrs. G. Moir, E. R. Lafulte, R. Stanley, F. W. Marsh, W. Chodat, G. B. Ramsay, A. E. Pfeifer, A. Veasey, W. H. Wiggs, A. W. Colley, W. G. L. Paxman, C. H. Thorn, R. F. Seale and John Thomson

A letter of regret for his unavoidable absence from the meeting was read from the Lord Bishop of Quebec, who however, expressed his deep interest in the work of the society.

A man of an ill tongue is dangerous in his city.

Life is dear, even to those who find it full of sorrow.

WINTER CARNIVAL SOON AT BANFF

Revelstoke Will Also Have 23 Entrants For Great Ski Competition Feb. 5th.

Calgary, Alta., Jan. 29—By the end of next week winter outdoor sports activities in the West fill be at their height. Citizens and visitors at Banff are making the last minute preparations for the eight day carnival which will be opened on Saturday. Revelstoke has prepared a long program for the tenth annual ski tournament which will be held there on February 5th, and 6th, and the Calgary winter carnivals is planned for the week commencing February 11th.

Beside the usual events in skating, snow-shoeing, skiing and cap-shooting, etc., at Banff, a well organized "Fun of the Carnival" will be held each day in the Brewster Hall. This is a new feature intended to fill in times between major events as well as providing amusements for those who find following the sporting program in its entirety, too strenuous, another feature will be the specially prepared Buffalo sandwiches which will be served in the hall free each day.

The twenty-three events scheduled for Revelstoke will provide competition for everyone from beginners to experts, and the event has brought ski enthusiasts from all over the continent.

Reduced passenger fares from all stations in Alberta and points in British Columbia on Canadian Pacific lines have encouraged a large influx of visitors to Calgary for the carnival week, the annual Bonspeil and ski tournament having proved the major attraction to the Prairies city.

WORK IN BUSH NEAR MEGANTIC

Last Fall Of Snow Has Allowed Farmers To Bring Wood Into Town

Lake Megantic, Jan. 30—Mr. A. E. Fish was a visitor to Sherbrooke last Wednesday, on business.

Mr. G. M. Stearns of the Megantic Pulp and Lumber Coy., has taken quite a number of extra men into the camps in Louise Township, for hauling logs to Spider Lake.

Mr. P. Cliche manager of the Megantic Broom Mfc. Coy., has also increased the number of teams for hauling birch logs from Spalding to the mill yard. And is engaging all the teams he can get.

Mrs. D. Booth of the Fourth Range has been on the sick list for some time and does not improve.

The Revd. P. Callis preached last Sunday in the Church on the Fifth Range of Ditchfield to a large congregation, and was very much pleased with the attendance.

Quite a lot of snow has fallen since Monday and the snow plows were out on Friday breaking out the country roads.

Farmers are taking advantage of the snow to haul pulpwood and firewood into town.

The road on the ice from Sandy Bay to Megantic has been staked out and some teams has passed over it.

Dr. Leo Blais who spent part of last week in Sherbrooke on business has returned home.

Mrs. Allan MacDonald and daughter are at present on a visit to Mrs. McDonald's home at St. George, County Beauce.

Mr. H. W. Albro and Miss Albro who were called to Sherbrooke by the death of the late Mr. A. H. Evans, have returned to their home here.

Mr. P. Cliche and Mr. S. Michaud went to Sherbrooke to attend the funeral of Mr. Evans as delegates from the Municipal Council. The late Mr. Evans having been a councillor for South Ward. They were the bearers o an anchor of flowers from the Corporation of the Town of Megantic amongst other beautiful flowers placed on the casket of Mr. Evans, was a wreath from Fidelity Lodge, A.F. & A.M. The late Mr. Evans who passed away in the Sherbrooke Hospital on Jan. 19th., after an accident was once a resident of Hatley for some time. In the fall of 1873 Mr. Evans succeeded the late Mr. E. St. Dizier of Massawiffe, as salesman of the Union Store. Mr. Evans was a brother of the late Mr. W. H. Evans, who was a student at the Charlestown Academy in the early seventies, and afterwards proprietor for a time of the Russell House on Stanstead Plain.

After a mild day last Friday with the thermometer between 30 and 35 degrees all day, there was a quick fall of the mercury in the early night with a strong N.W wind, to 20 degrees below zero at 6 o'clock on Saturday morning; degrees below at noon and 25 degrees below at 6 p.m. On Sunday morning it was 35 degrees below at 6 a.m.; 20 degrees below at noon and 20 below at 6 p.m. And the promise of another cold night, by far the coldest day of the winter so far.

Mrs. Fred Parry of Spider Lake is reported ill in the Maternity Hospital in Montreal.

Mr. Odias Blais on the former farm of Mr. Rory MacDonald on Ness Hill, came near losing his barn by fire on Sunday, Jan. 27th., from an overheated stove in the stable. Mr. Blais noticed smoke coming out of the stable door and on going in found the wood work near the stove on fire, but by quick action of himself and a neighbor succeeded in putting it out before it had gained much headway.

The water pipes in the school were frozen during the cold spell from Friday until Monday noon.

Miss Murdina McKay, the Elementary teacher of the Model School is confined to the house with an attack of Grippe and her department was closed for Monday afternoon, but reopened on Tuesday by Miss Jean Cormack, who very kindly accepted the task of teaching the children of the elementary department during the sickness of Miss McKay.

OSEQUIES OF LATE MR. J. F. VACHON

The funeral of the late Mr. J. F. Vachon which took place yesterday morning from his late residence, 67 Sault au Matelot Street, was attended by a large number of relatives and friends of the deceased. After the funeral service in the Seminary Chapel, the remains were taken to the nine o'clock train for transfer to St. Raymond for interment.

The requiem mass at the chapel was chanted by Rev. Abbe Gauthier of Giffard, who also presided at the levee du corps. Solos were rendered at the service by Mr. A. Lesage and others, while a special quartette of male voices supplemented the choir. Rev. Abbe Alexandre Vachon, a brother of the deceased, also said mass at one of the side altars.

The chief mourners were the deceased's two sons, Malcolm and Walston Vachon; four brothers, Rev. Abbe Alexandre Vachon, Quebec; James and Peter, of Boston, and Andrew, of Tanana, Alaska; brother-in-law, Mr. Rinfret; cousins, Louis Vachon, Walter Cochrane and W. Lemay, of St. Raymond, and L. A. Vachon, of this city.

OLD RESIDENT PASSES AWAY

Henry McKinley Dies At Valcartier At Venerable Age Of 84 Years

Valcartier, Jan. 30—A well-known resident of Valcartier passed away on January 25th., in the person of Mr. Henry McKinley at the venarble age of 84 years. The deceased who had been in delicate health for a number of months bore his last illness patiently. The funeral was held on Jan. 26th. from the home of his daughter, Mrs. Wm. Goodfelow, and was conducted by the Rev. Mr. Nattress, pastor of St. Andrew's Church. A large number of relatives and friends paid their last tribute of respect to one who had lived here for so many years. The two following hymns were sung during the service, "Jesus Lover of My Soul," and "Safe in the Arms of Jesus." The casket was born to its resting place in the parish cemetery by his three sons, Messrs. Joseph, Trevor and Andrew McKinley and three son-in-laws, Mr. Robert Clarke, Mr. Wm. Goodfellow, Mr. Henry Rurke.

The deceased leaves to mourn their loss four sons, Messrs. Joseph, Trevor and Andrew of Valcartier, and Mr. Oliver McKinley of Western Canada; three daughters, Mrs. Robert Clarke, Mrs. Wm. Goodfellow and Mrs. Henry Rourke all of Valcartier, and one brother, Mr. David McKinley of the U.S.A., who have the sympathy of their many friends in Valcartier.

Mr. Michel Murphy was entertained to tea at the home of Mr. and Mrs. Thomas Adams, Monday evening.

Miss Alice Jack, entertained a number of friends Tuesday evening of this week.

Miss Marian Nattress left Tuesday for Bronxville, New York, where she has accepted an important position in the Bronxville Hospital. Miss Nattress has been visiting her parents, Mr. and Mrs. Thomas Nattress for the past month.

Mr. Joseph Hicks, Jr., and family, were the guests of Mr. and Mrs. Chas. Jack, Friday evening of last week.

The Village school, reopened Tuesday of this week, having been closed for about six weeks for the mid-winter vacation.

Mrs. Samuel Seed and Miss Charlwood and Mr. G. Paquet, spent Thursday evening of last week, with Mr. and Mrs. J. Leddy.

Mr. Patrick Cosgrave is visiting friends in Valcartier for a few weeks.

Miss Alice Jack was entertained to tea at the home of the Rev. and Mrs. Nattress Tuesday evening of last week.

Mr. and Mrs. Robert McBain and little daughter Eva of Sask., who are visiting relatives and friends in St. Catherines, are expected to leave this week for Montreal.

We are glad to welcome Miss Olive McKinley of Rivere Aux Pins back to the village after an absence of six weeks. Miss McKinley is teacher for the Village school.

The Rev. Mr. Prout and Miss Prout entertained Mr. and Mrs. Chas. Jack and family to tea Thursday of last week.

Mr. and Mrs. S. Nattress and family were the guests of Mr. and Mrs. James Clarke, Riverview, Monday evening of last week.

Mr. and Mrs. Joseph Shea of Quebec, were the guests of Mr. and Mrs. Thomas Levalle over the week-end.

A most enjoyable house party was given by Miss Prout, Monday night, in honor of Miss Alice Jack who leaves this week for MacDonald College. Various games were played, music and singing were enjoyed and refreshments were served during the course of the evening. The party broke up at an early hour in the morning, everybody having had a jolly good time. Miss Jack, is a general favorite, and has the good wishes of her many friends for her success during the college term.

We are sorry to learn that Mrs. James Robinson, Jr. of Roche Platte, is confined to her home with an attack of the grippe.

Mr. E. J. Shea of Quebec city is the guest of Mr. and Mrs. Joseph Hicks Jr., this week.

Mrs. J. Peilisseau spent Tuesday evening with Mr. and Mrs. S. Seed.

CORONER SAYS COTE DEATH NO SUICIDE

Amos, Abitibi, Jan. 30—Charged with the murder of his hunting companion, the trial of Ernest Houle started yesterday afternoon. Coroner Bigue was the first witness to go on the stand after the reading of the accusation to the prisoner and the jury. Coroner Bigue, who performed the autopsy on the body of Alexandre Cote, testified that in his opinion the dead man had not committed suicide.

Dr. Dion, of Amos, testified along the same lines as the first witness. Evidence regarding the second examination of the body was given by Dr. Derome who was followed on the stand by Mr. Lamontagne, one of the party that went to search for Houle after he had been missing for some time. He gave particulars of the trip, after which the Court was adjourned.

Many beautiful floral tributes, spiritual bouquets and mass cards, and messages of sympathy were received by the bereaved family.

MERCURY DROPPED TO 30 BELOW ZERO

Lowest Temperature For A Number Of Years Experienced At Springbrooke

Frampton, Jan. 30—(Special Correspndence)—Mr. H. H. Henderson is spending a couple of days in Quebec this week.

Mr Romeo Hebert of St. Claire, spent the week-end in St. Malachie.

Mr. Rudolphe Tremblay, was in Montreal last week.

Mr. Jos. Metivier was in Quebec for a couple of days last week.

Mr. Ev. Gregoire of Hemison was in Quebec recently.

Mr. Louis Bilodeau, was in St. Joseph de Beauce last week.

Mr. Adelard Bollard, spent last Thursday and Friday in Quebec.

Mr. O. E. McCutcheon, inspector of schools, visited Springbrooke schools on the 22nd instant.

Mr. Martin Miller, has returned home from Jackman, Maine, where he spent several months.

Miss Annie Brennan, spent last week the guest of her sister-in-law, Mrs. Mike Brennan.

One of the coldest periods experienced during the past few years was felt at Springbrooke on Sunday a. m., when the temperature dropped to 30 below zero.

GUESTS OF THE DISTRICT MANAGER

Members Of The Staff Of Insurance Company Entertained At Dinner

Richmond, Jan. 30. (Special Correspondence).—On Friday last Messrs. G. A. Ramsay, assistant superintendent, and L. L. Pyle, assistant actuary of Toronto, and Mr. D. B. Young, of Montreal, provincial manager, were the guests of the Sherbrooke District Manager, Mr. J. G. Watson, who entertained his visitors at a dinner at the New Sherbrooke House. Mr. Ramsay commented favourably on the increased business of the agency, which in 1919 was 265,000, while in 1923 it was 1,060,000. Mr. Foote, of the Sherbrooke Agency wrote $400,000 and Mr. H. G. Porter $169,000 of business in the past year.

The St. Lawrence Valley Circuit of Exhibitions will hold its annual meeting at the Place Viger Hotel, Montreal, Monday, February 25th next, at 2.30 p.m., when delegates from Quebec, Sherbrooke, Ottawa, Three Rivers, Valleyfield, Joliette, and Kingston will be present. Mr. Jos. Fortier, of St. Scholastique, is secretary. All communications should be addressed to him.

Rev. Father Louis P. Genest, a former Curate at Richmond, who is at present visiting in California, has recently been appointed parish priest at Puenta, near the city of Los Angeles.

Mr. Armand Rousseau, of Sherbrooke, who has recently passed his examinations for admission to practice law, has entered the firm of Nicol, Lazure and Couture, of that city.

Amongst recent visitors to Richmond were: Mr. Ernest Fee, Lindsay, Ont.; Mr. and Mrs. E. Richmond, Montreal, Mr. and Mrs. Wm. Taylor, Denver, Col.

MERCURY JUMPED 60 DEGREES IN 3 DAYS

Roads And Sidewalks In Bad Condition As Result Of Mild, Rainy Weather

Within the past seventy-two hours extraordinary changes in the weather have been experienced here, the mercury rising from 26 below zero to 33 degrees above at noon today, and it was even higher this afternoon.

The warmer weather has been accompanied by a light but continuous rain all day, but snow began to fall early yesterday evening, which may indicate that the exceptionally mild spell is about over.

Walking was rendered very difficult on account of the slippery and softened sidewalks, and the majority of pedestrians chose the centre of the road for its safer footing. All over the city people were busy throughout the day clearing the snow and icicles from their roofs.

At many points in the streets of the lower section of the city there was plenty of water which made walking still more unpleasant, as it was necessary to pick one's footing very carefully to avoid stepping into pools from one to five inches deep.

The thermometer at the Quebec Observatory registered thirty-three degrees above zero early yesterday evening, but Mr. Smith, the superintendent, stated that he expected a gradual decline for today. There are no storm or severe cold prospects for the next few days.

NOTARY BELANGER BEFORE THE COURT YESTERDAY

Charged with breach of trust, Notary P. E. E. Belanger appeared before the Court yesterday morning when the preliminary investigation was set for the 7th of February on account of the absence of the Crown Prosecutor.

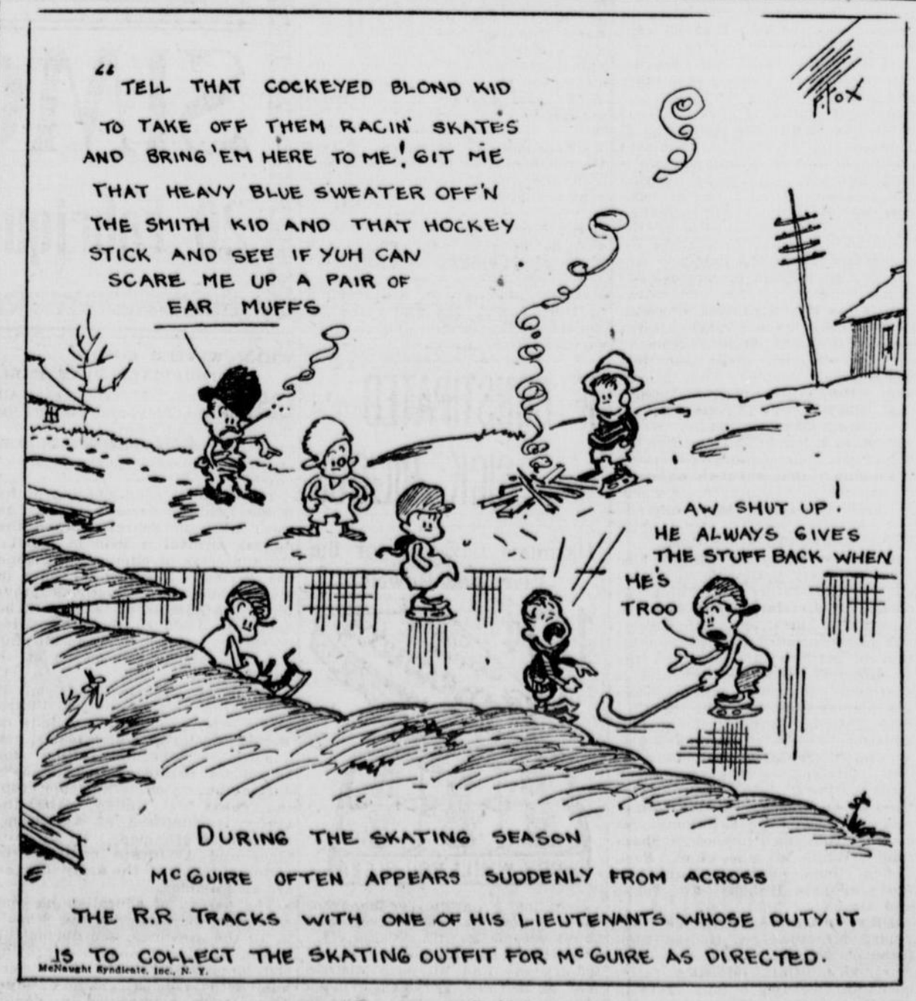

MICKEY (HIMSELF) McGUIRE

The Quebec Chronicle

FOUNDED JUNE 21, 1764.

Printed and published by the Quebec Chronicle Printing Company, at the building of the Company, 9 Buade Street, Quebec. A. G. Penny, Editor-in-Chief; P. J. Egan, Business Manager. Subscription: Daily, Town Subscribers, $4.00 per annum; Out of Town, $3.00; Weekly, $1.50 per annum; payable in advance. Advertisements: Rate card obtainable on request.

QUEBEC, JANUARY 31, 1924.

MR. MEIGHEN AT QUEBEC.

The visit to this city of so prominent a personage in the life of the nation as is the Right Honorable Arthur Meighen must always be a noteworthy event. Two years have passed since he last spoke to Quebecers in the Drill Hall on Grande Allee and much water has flowed down the St. Lawrence in the meantime. The reception accorded to him on Tuesday evening by thousands of citizens is one that could not be other than satisfactory to him. Political opponents of the Conservative leader will doubtless minimize that reception as inspired by formal courtesy and nothing more. His friends, on the other hand, will naturally try to magnify it into an impressive demonstration of a complete revolution in public opinion. And as usual the truth will be found somewhere between these two extremes.

There is one thing that no impartial observer can gainsay after Tuesday's meeting and that is that there has been a considerable modification of popular sentiment in this city with regard to the personality of Mr. Meighen and to the merits of national issues alike. It would be difficult to imagine a more dramatic contrast than that presented by the scene in the Drill Hall at the close of 1921 and the scene in the same place at the beginning of 1924. Then Mr. Meighen was obliged to deliver his message under a running-fire of critical interruptions and such applause as he received was wrung from an unsympathetic audience by his courage and skill in debate. Now the atmosphere was one of friendly interest, verging at times upon mild enthusiasm, and the only interruptions were created by the applause that punctuated his discourse.

We take it that Mr. Meighen is no longer generally accepted by thinking men in this Province as the human monster that unworthy propaganda has represented him to be. We take it that thinking men in this Province do not propose to have their attention distracted from the political situation of the present by reprehensible appeals to the prejudices of the past. And if this is so, not only Quebec but Canada will be the gainer thereby. It ought no longer to be possible in this country to pillory any public man, whatever his politics or his nationality, as the enemy of his fellow-citizens if for no other reason than that it is arrant nonsense to which no party worthy of the people's confidence would resort.

The Conservative leader was associated with special legislation extremely unpopular with the majority of the people in this Province and the majority in question were quite within their rights in registering disapprobation by a vote cast solidly against his Government. That is a fate which might overcome the head of any party at any time and in any section of the Dominion. But the objectionable special legislation is no longer on the statute books and the situation which led to its enactment may never recur again. Other problems confront the Canadian people to-day and alternative policies are offered by way of solutions, for their approval or rejection. Sensible, patriotic citizens will deal with current isues upon their merits and there is every evidence of a determination to do so as far as this particular city is concerned.

For the moment and without committing ourselves to any political programme, the Chronicle has no hesitation in saying that the reception extended to Mr. Meighen locally was one that does honor to the Ancient Capital and one to which his public career assuredly entitled him. He was given an attentive hearing and he can ask no better than that his arguments should receive the serious, dispassionate consideration that his audience was obviously disposed to give. To what conclusions that consideration may lead remains unknown, but at least it is likely to be the only proper kind of verdict for an electorate to render—a verdict of reason, rather than a verdict of prejudice.

THE CIVIL SERVICE OCTOPUS.

Blame for ever-growing Governmental expenditures has been laid at many doors, but the Civil Service will not perhaps greatly relish being added to the ranks of horrible exhibits. Mr. Grattan O'Leary, a wel-known Parliamentary journalist, is devoting a series of articles in Maclean's Magazine to representing the Civil Service as a sort of blood-sucking octopus and succeeds in making out a case that is plausible at least. Among others, the following charges are made by Mr. O'Leary:

"1. That the increase in the growth and cost of the Civil Service is out of all proportion to the increase in the nation's population and to its administrative requirements.

"2. That despite the vital need for economy, the personnel of the Civil Service and its cost are practically as great to-day as they were at the peak of the war.

"3. That practically every Government department in Ottawa is overmanned, overwomaned and underworked; that there is overlapping by departments and duplication of effort; that millions of dollars are lost to the country each year through a ridiculous six-and-a-half-hour Civil Service day, and that this combination of evils makes not only for waste, but for an inevitable gross inefficiency,

"4. That in a number of particular departments overmanning and overwomaning are grotesquely divorced from the requirements of the task which they perform.

"5. That the housing of the Civil Service, due in large measure to party patronage in the matter of rentals, is so antagonistic to efficiency and economy as to be little short of a national disgrace.

"6. That despite promises and pledges of politicians, no real effort has been made either to reorganize or to reduce the service, but that, on the contrary, the situation has gone from bad to worse, and will continue its evil progress until a public uprising compels some Government action."

Mr. O'Leary points out further that while the increase in the population of Canada from 1912 to 1922 was approximately 25 per cent, the increase in the number of civil servants during the same period has been 80 per cent, and the cost nearly 250 per cent. The British Government by the beginning of 1923 had reduced its civil service to within 10 per cent of its pre-war total, while the Canadian Civil Service in 1922 was almost 50 per cent greater than in 1914 and in personnel was almost 2,000 greater than at the date of the armistice and was costing $9,000,000 more per year.

"Mr. O'Leary is inclined to blame the Civil Service Commission for the situation," objects the London Free Press, "an indictment which will delight those who want to see a return to patronage-mongering at Ottawa. However, the Civil Service Commission was never intended to be an organization to make over the civil service; its duties have been purely and simply to hire employees and to prevent officials being named by politicians. A department gives notification it wants so many stenographers, or such and such officials, and the Civil Service Commission does the hiring. The firing of them is in the hands of the Government. Incidentally, as far as the Ottawa Civil Service is concerned, the Commission has been in operation since 1905, when Sir Wilfrid Laurier first took the inside service out of politics. The conditions which Mr. O'Leary condemns have grown up since the war, and it is hard to see how the Civil Service Commission can be held responsible for the overmanning overwomaning, and the overlaping of the Departments."

Strange to relate Mr. Meighen has not succeeded in converting Le Soleil by his address of Tuesday night.

* * * *

Hon. J. H. Thomas swears that Labor yields to no one in Love of Empire. "This is so sudden," murmurs the Empire blushing becomingly.

* * * *

"Murders can be committed in many ways," declares a newspaper headline. Some enterprising thug may yet offer a course of training for homocides complete in six lessons.

* * * *

It is expected that pruning will be thorough in the Federal Service and there is no considerable apprehension among those who suspect that they may be regarded as prunes.

Press Comment

NOT EXAGGERATED.

(Toronto Mail and Empire.)

The Canadian public have no feeling of pique or sore-headedness over the last general election, but they have an extremely keen sense of having made a mistake at that time. Nothing that Mr. Meighen says against the present Government overstates what the mass of the people are feeling of resentment against that Government.

THE ENDLESS CHAIN.

(Montreal Gazette.)

High wages have raised the cost of living, and the increased cost of living has been pleaded as a reason for still higher wages. Perhaps the executive of the Trades and Labor Congress will explain to the Government where and how this process is to end.

ALL IN THE SAME BOAT.

(Regina Leader.)

The whole population is in the same boat; and it is going to ride out the storm despite the gloomy predictions of a few faint-hearted individuals and the insidious propaganda of self-seeking, would-be leaders who are attempting to convince the farmers that they have been abandoned in a sinking craft on a sea whose waves are buffeting them alone.

Sidelights on the Legislature

Hon. Mr. Mercier had to run the gauntlet of the Opposition yesterday afternoon and eventually the Government had to exert its superior strength in order to secure adoption of the resolutions embodied in the Minister's bill to authorize the Running Streams Commission to construct a dam on the Upper Riviere du Loup.

Responding to requests for an explanation Mr. Mercier stated that it was proposed to develop water power on the river in question and that a concern known as the Quebec Central Power Co. contemplated developing electrical energy there. If the bill passed the House the Running Streams Commission would be authorized to enter into a contract with this company along the same lines as had been followed in connection with other water powers.

Pressed by Messrs. Patenaude, Gault, Smart and Duranleau the Minister admitted that he was unable to give detailed information as to the Quebec Central Power Co., but promised to obtain it as promptly as possible. Meanwhile he asked that reading of the resolutions be proceeded with.

Mr. Sauve objected to this course and Mr. Mercier rejoined that it had been repeatedly followed in the past. Mr. Sauve contended that there had been no Opposition in those days, but the Minister argued that the former had been a whole Opposition in himself and refused to be convinced that, although more numerous, it was now any more effective. "In order to convince my Honorable Friend," said Mr. Sauve smilingly, "I shall encourage the Opposition to keep on opposing his bill till they get the information they require."

Then there ensued a battle of wits between the Prime Minister, the Minister of Lands, the Leader of the Opposition and the Hon. E. L. Patenaude, which ended by a vote being taken on each separate clause of the bill read by Mr. H. Laferte as Chairman of Committee. When sufficient progress had been made to satisfy the Government the remainder of the reading was postponed and the Opposition's thirst for information will be satisfied in due course.

Mr. Jules Langlais was concerned for the possible effect of another bill introduced by Mr. Mercier upon the development of certain parishes. This measure is intended to prevent the construction of buildings upon public lands sold to individuals within a distance of sixty feet from the international border. After some little discussion the objections of the Member for Temiscouata were satisfied and the bill given first reading.

A curious situation was developed by Mr. Taschereau's bill to amend the Quebec Election Act. It may be remembered that last February a couple of Opposition candidates were disqualified by Deputy Returning Officers upon technicalities and the Government, in the goodness of its heart, decided upon certain amendments to the law calculated to keep the feet of its own officials firmly planted in the straight way. A particular case was that where a Deputy Returning Officer claimed that he could not finish checking over the nomination papers of an Opposition candidate before two o'clock on Nomination Day and ruled him out in consequence. The Prime Minister now proposes to prevent a recurrence of such a situation, but his opponents, far from being overwhelmed with gratitude, affected to foresee new difficulties and expressed a preference for bear known evils in preference to those unknown. Finally the measure was referred to the Public Bills Committee where an effort will be made to harmonize the views of both sides.

This done the House turned its attention to private bills and rose at six o'clock. As a Liberal Party caucus was scheduled for last evening there was no night sitting and the Members not otherwise engaged were left free to go and listen to the oratory of Mr. Meighen at Levis.

MOTHER!

Baby's Best Laxative is "California Fig Syrup"

When baby is constipated, has wind-colic, feverish breath, coated-tongue, or diarrhea, a half-teaspoonful of genuine "California Fig Syrup" promptly moves the poisons, gases, bile, souring food and waste right out. Never cramps or over-acts. Babies love its delicious taste.

Ask your druggist for genuine "California Fig Syrup" which has full directions for infants in arms, and children of all ages, plainly printed on bottle. Mother! You must say "California" or you may get an imitation fig syrup.

RADIO PROGRAMME

Schenectady, N.Y., THURSDAY, JANUARY 31, 790 Kilocycles (380 Meters) WGY—General Electric Company.

Eastern Standard Time

11:55 a.m.—Time signals.
12:30 p.m.—Stock market report.
12:40 p.m.—Produce market report.
12:45 p.m.—Weather report.
2:00 p.m.—Music and address. "Bill-boards vs. Scenery," Mrs. Edward P. Pressey, President of the Schenectady Federation of Women's Organization.
6:00 p.m.—Produce and stock market quotations; news bulletins.
6:30 p.m.—Dinner music by Romano's Orchestra, New Kenmore Hotel, Albany, N. Y.
7:45 p.m.—Radio drama, "Dulcy," by George S. Kaufman, presented by WGY Players.
A Few Moments with New Books
L. L. Hopkins, Asst. Librarian General Electric Co.
Instrumental selection, "Fragrance" ..... Ascher
WGY Orchestra
"Dulcy," a comedy in three acts, by George S. Kaufman and Marc Connelly, presented by WGY Players.

The Cast

Dulcinea .....Ruth Schilling
Gordon Smith, her husband..... Ed. H. Smith
Wm. Parker, her brother ....Edward E. St. Louis
C. Rogers Forbes....J Lovenheim
Mrs. Forbes.....Helen Campbell
Angela Forbes.....Lola Sommers
Schuyler Van Dyke..Frank Oliver
Tom Sterrett, advertising engineer. .....Barrington Havens
Vincent Leach, scenarist..... .....John Loftus
Blair Patterson...Charles Baumes
Henry .....Harold Sunde
Return engagement of Ruth Schilling as guest artist of WGY Players.

Act I—Dulcy's home (a living room) in Westchester County within commuting distance of New York—five o'clock Friday afternoon.
Instrumental selection, "Pizzicato Polka," from the "Sylvia Ballet". ..... Delibes
Orchestra
Act II—Same as Act I—immediately after dinner the same evening.
Instrumental selection, "Canzonetta" ..... Hollander
Orchestra
Act III—The same—the following morning.
Intsrumental selection, "Penseroso" ..... Betts
Orchestra

Programme for Station CKAC, La Presse, Montreal, Canada

All announcements in French & English. 425 Metres.

FRIDAY, FEBRUARY 1st

1:45 p.m. to 2:15 p.m.—Rex Battle and his Mt. Royal Hotel concert orchestra.
4 p.m.News weather and stock reports.
4:30 p.m. to 5:15 p.m.—Joseph C. Smith and his Mt. Royal Hotel Dance Orchestra.
SILENT NIGHT.

FOR YOUR RADIO SETS OR PARTS

We have the celebrated Crosley, the best value on the market, also pieces to suit any circuit. Storage batteries and dry cells for all makes.

THE FRONTENAC ELECTRICAL & RADIO SUPPLY, REG'D, 48 Fabrique Street. Telephone: 3834.

Fine Sets—The best value on the market. Pieces in stock for any circuit. Dry cells and storage batteries in all types. Distributor of famous Northern Electric Loud Speaker.

Ask for our Catalogues.

Free demonstrations are given nightly at our Branch, 101 St. John St.

G. A. VANDRY

73 GRANT STREET

QUEBEC.

Chronicle Files 100 Years Ago

Murder

On Saturday evening last, a labourer named Charles Robert dit Langlois, of the Parish of Charlesbourg, went to the House of one Bourbeau, another labourer residing near the Church of the same Parish, for the purpose of making arrangements to cut wood for Bourbeau. On his arriving at the house, he overheard quarreling with his wife, during which frequent use was made of his Langlois' name; he entered, and an altercation took place, in which Bourbeau finally struck Langlois with a common axe, making a large gash in his body below the chest, of about nine inches in length, from which, although immediate medical aid was obtained he died yesterday afternoon. Bourbeau has been committed to jail.

Shipping

Liverpool, Dec. 6—The Cumberland from Quebec was driven on shore Tuesday night at Bootle Bay during the gale; she has been got off.

The George McClelan, from Quebec for this port, was abandoned at sea; crew arrived in the Sarah-Ann, at this port.

Poor men live longer than rich men. The only wholesome fare is simple.

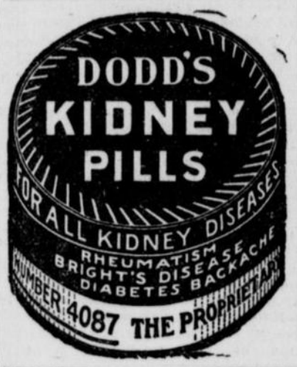

Chronicle Files 25 Years Ago

Brilliant Social Event

It is a long time since old Stadacona has witnessed a more brilliant festivity than the long-looked for ball of the Quebec Snowshoe Club, now a thing of the past. Ever since it was whispered about that the gallant wearers of the black and red meditated entertaining their fair friends there has been a delightful flutter in society circles, where fond recollections dwelt of past but not forgotten dances given by the club. That they scored again last night is admitted on all hands, and the Q. S. S. C. will be more than ever a name to conjure with in the future. The magnificient rooms of the Chateau Frontenac never presented a more striking and brilliant appearance, the original and artistic decorations being the theme of constant admiring comment. Mrs. Gillespie, Mrs. M. Joseph and Mrs. S. Barrow graciously received on behalf of the Club. The hosts were untiring in their efforts to secure the comfort and happiness of all. The general President, Mr. Albert Peters appeared to be ubiquitous and all the committee, and indeed al the members of the club, vied with each other in trying to make things run smoothly. Under these circumstances it is not to be wondered at that a complete success was achieved.

PLAN ELECTRIFICATION OF ALL SOUTHERN MANCHURIA.

Seoul, Korea, Jan. 30—A scheme to electrify the whole of south Manchuria is under contemplation by the South Manchurian Railway Company, which administers a great stretch of very rich territory in what is known as the railway zone. Engineers investigating the source of the Yalu river has discovered 100 miles north of Antung a drop in the river from which, it is estimated, 100,000 kilowatts of electricity can be generated.

The intention is not only to supply light, heat and power, including that to electrify the railway itself, but to use the power in the development of agriculture.

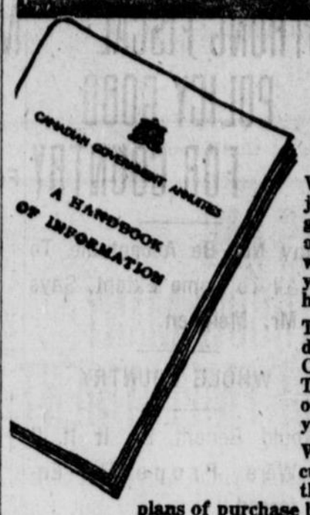

When Your Winter Comes

Will it find you prepared to enjoy your old age in comfort and good cheer? Or will you be one of the vast majority of people who at the age of sixty-five years have to turn to others for help?

To enjoy your later years in independence and leisure, buy a Canadian Government Annuity. This is the most certain means of providing a sure income for your old age.

Whatever your age or your circumstances, you may buy one of these Annuities. There are plans of purchase by which, if necessary, you may protect the interests of your wife or your dependants. The terms of payment are easy. No medical examination is required.

The Dominion Government maintains this Annuities System for your benefit, and you owe it to yourself to learn all about it. For full information, fill out this coupon and mail it as directed. No postage necessary, as it is Canadian Government business.

Mail This Coupon—No Postage Needed

To Department of Labour, Annuities Branch, Ottawa, Ont. 17g

Please send me the "Handbook of Information" and full particulars as to cost of a Canadian Government Annuity. My age last birthday was ..... years.

Full Name .....
(State whether Mr., Mrs., or Miss)

Post Office Address 16

Issued by: Department of Labour, Annuities Branch, Ottawa.

A sick man has time for reflection. If he has a clean conscience he gets well quicker.

Potter's Field is as comfortable a final resting place as the most magnificient mausoleum.

The JAEGER Great Sale

Our Stock of JAEGER Fine Pure Wool

Is Being Sold At A Reduction of

20%

"An Exceptional Opportunity"

LADIES'

Camel Hair Coats
Camel Hair Skirts
Camel Hair Scarfs
Camel Hair Shawls
Camel Hair Gloves
Camel Hair Tams

LADIES'

Sweaters
Cardigans
Bloomers
Tights
Underwear
Stockings

Ladies' C. H. Dressing Gowns
Ladies' two tone Dressing Gowns
Children's Camel Hair Coats
Children's Jersey Suits
Children's Gloves
Children's Caps

Ladies' Lace Scarfs
Ladies' Shirt Waists
Ladies' Pyjamas
Ladies' Gauntlets
Ladies' Underwear
Ladies' Caps

MEN'S

Jaeger Ulsters
Camel Hair Overcoats
Camel Hair Caps
Camel Hair Dressing Gowns
Jaeger Underwear

MEN'S

Jaeger Sweaters
Jaeger Cardigans
Jaeger Scarfs
Jaeger Sports Hose
Jaeger Waistcoats

John Darlington Reg'd.

Opposite General Post Office, Quebec.

DIED.

HALE — At Sherbrooke, Sunday, January 27th, Ellen, daughter of the late Stewart Derdishire and beloved wife of William Amherst Hale, of Sherbrooke.

HENCHEY — On January 29th, 1924, at St. Catherine Station, James Henchey, at the age of 59 years and four months.

Funeral will take place Friday morning at St. Catherine's Church, thence to St. Catherine's Cemetery.

Montreal, Ottawa and Boston papers please copy.

Auditorium

TODAY — Will Nigh's Dynamic Drama of Contrasts "Marriage Morals," with Tom Moore. Also Vaudeville, 5 Acts. 1. Flying Lorozella, Ground and Aerial Act; 2. Albert Livingston, Eccentric Comedian; 3, Mudge Norton Trio, Musical Act; 4, Noble, Brooks, Comedy Singing and Talking; 5, Esther Trio, European Variety Novelty. Usual Prices. Jan.29x4

EMPIRE

— This Week —
PERCY MARMONT
and all Star Cast in
"If Winter Comes"
Sreen Version of A. S. M. Hutchison's famous Novel
The Outstanding Picture of the Year.
Regular Prices.

Jan.28x5

PRINCESS
Theatre

Arthur M. Petrie
PRESENTS
THE FRENCH DOLLS
in
The Musical Comedy
entitled
OH UNCLE

ADMISSION - - - - - 25c
Tax Included

Jan.28x6

TEL 7168 - RUE ST JEAN
CANADIEN
THEATRE DE LUXE
Mary Pickford
in
"ROSITA"

jan30x3

CLASSIC
TO-DAY
WESLEY BARRY
— in —
"PRINTER'S DEVIL"
Regular Prices

jan31x2

MALINI

THE MAGICIAN, en route to the Orient, will give just one performance of his remarkable dexterity on Thursday evening, Jan. 31, at the Chateau Ball Room.

Tickets, $2 plus tax, to be had at cashier's desk or Lindsay's piano store. jan26x5

Watch for this Sign

It Pays To Investigate

It will pay you to select your Briar Pipes, Cigars, Cigarettes and Tobacco sundries at

JOS. COTE
Limitee

The largest Tobacco Chain Store in Quebec, which you will recognize by the above sign, of two pipes.

We have a big stock of the following celebrated brands of pipes:

B. B. B., DUN-HILL, G. B. D., PETERSON'S, PARKER or DUN-HILL 2ND, SMART, KOLA, TRIDENT, SITANA.

Prices to suit all purchasers.

Ask for Coupons which are given with each 50c. purchase.

STRONG FISCAL POLICY GOOD FOR COUNTRY

May Not Be Acceptable To All To Some Extent, Says Mr. Meighen

WHOLE COUNTRY

Would Benefit By It If It Were Properly Enforced

The Business Mens' Luncheon yesterday in honor of the Hon. Arthur Meighen was very enthusiastic and over four hundred business and professional men were present in the Convention Hall at the Chateau Frontenac. The entrance of the distinguished speaker was greeted with a spontaneous burst of applause which was continued in honor of his companions, the Hon. C. C. Ballantyne, ex-Minister of Marine, Mr. Andre Fauteux and the Hon. L. G. Belley .Col. J. A. Scott occupied the chair and introduced the guests to the audience.

The first speaker was the Hon Arthur Meighen. Speaking in French he thanked the people present for the reception they had given him and referred to the enthusiasm that had been manifast at the Mass Meeting at the Drill Hall on the previous evening.

Continuing his address in English he said that since the luncheon was a meeting of business men he would address himself to matters of a business character. He would remember in the course of his remarks that although there might be a preponderance of his political friends present yet the luncheon was a social as well as a political affair One thing he would not do and that was to indulge in recrimination against the present Government. At all times attacks were distasteful to him. He proposed speaking upon certain essential articles of policy round which the Dominion must gather and must remain if it were to prosper. This great country, he thought, more than any other had a tendency towards sectional controversy. He attributed this not to any special weakness or characteristic or infirmity. To his mind it was because of the immense territory they possessed as compared with their small population. There were districts of the country widely separated from other districts. They were separated not only by distance but by character as well. There were districts that were entirely agricultural and there were districts that depended for their existence upon industry. In the past it had perhaps been the tendency of politicians to balance one section against another With the present administration the whole business had been a matter of compromise. He was convinced that such a policy was deleterious and dangerous. Their business as politicians was to settle upon a definite course of action good for the whole community and to steadfastly follow that policy. The policy he suggested was one that would give the Dominion a fair chance to compete with the great industrial nations. Government should not be a matter of jealousies between class and class and section and section, it should concern itself with the whole country particularly in relation to competing countries.

Strong Fiscal Policy.

He was certain that if they could maintain a strong fiscal policy then it would be possible to ameliorate many of the internal burdens they were called upon to bear. "The advantages of such a policy," Mr. Meighen said emphatically, "do not fall with equal benefit on all sections." The prairie provinces, for example, would not derive the advantages from a strong tariff policy as would the industrial districts but if such a policy were enforced then it would be to the profit of the country at large and he had no doubt whatever that when internal taxation was lightened it would be possible to reduce the farmers' freight charges and to advance transportation problems to the utmost.

At the meeting on the previous evening he had said that he firmly believed in maintaining the tariffs. That had been his faith throughout his political life and in preaching that faith he had never wavered. No matter at what time or what place no contradictory words had ever left his lips. It was easy to support the cause of protection in industrial districts but it was extremely difficult to do so where the cause conveyed no local advantages. It was theit duty to impress upon the people of the Western plains the national value of the policy and to use all theit weight and strength to see that the tariffs were not tampered with.

Efforts to Economize.

After they had seen that their fiscal policy was followed then it was time to turn to internal affairs. In his opinion they needed a policy of contraction; the wild endeavors that had been a feature of the present administration should be abandoned and every effort possible made to economize. It was very easy indeed for a Government to indulge in ever extending operations. Local pressure was oftentimes brought to bear on individual members and for the sake of their seats the party would indulge in yet another venture. Eventually the whole grew into a collossal pyramid that was borne on the backs of the taxpayers. There were many enterprises to support already and he realized that taxation would necessarily be high. At the same time he thought it should be no higher than the taxation of the citizens of the United States. This in his opinion should be the objective of the Government. They should do everything in their power to reduce it to that level. There were very good reasons why it was higher at the present moment. They had entered the war at the beginning and they had borne the heat and burden of the day. It should be, however, the object of statesmen to keep the tax level as approximately near that of the great Republic to the South.

MR. MEIGHEN AT WOMEN'S CLUB

Former Premier Delivered Very Interesting Address On Imperial Conference

The Right Honorable Mr. Arthur Meighen spoke most interestingly to a large and representative gathering at the Womens' Canadian Club yesterday afternoon.

Mrs. Donald Atkinson, the President of the Club, in a few well chosen words, introduced the speaker. At the same time said, it was with great pleasure that the Club also welcomed and were honored by the presence of the Lieut.-Governor of the Province of Quebec the Hon. Mr. Narcisse Perodeau.

Mr. Meighen, whose subject was "The Imperial Conferences," spoke in a most clear, concise, and interesting manner. He is fully qualified for this subject, having himself attended two conferences in 1918, as the representative from Canada, and in 1921 as Premier of Canada. He is a most interesting and brilliant speaker and held the attention of his audience from the beginning. Mr. Meighen knows what a wonderful and beneficial influence these conferences have, and wishes to broaden the views of others, who perhaps, through ignorance or misunderstanding, have an altogether wrong idea in regard to this matter. The purpose of these conferences is to enable representatives from all the different Dominions to meet and discuss plans. Important questions can be discussed and each representative had the advantage of obtaining the opinions and advice of men of learning and knowledge and having broad visioned views on all subjects. Canadians are not in any way committing themselves by attending these conferences, as of course, nothing can become law without being ratified by the parliament of the country who sends the representative. Great Britain has never sought to make her will, the will of Canada, to make her will the will of Australia, or of New Zealand, or of South Africa. Each representative when he returns to his country puts the matter before the parliament of his country, and if the people do approve or do not approve, the mattrr becomes law, or does not become law, as the case may be. Through the medium of these conferences the views and branches of the different Dominions can be pressed home, hence their great value.

Mr. Meighen traced the history of these conferences from the first in 1887 to the last one in June, 1923. Canada represented at different times by Sir John A. MacDonald, by Sir Wilfred Laurier (who brought such distinction to Canada), by Sir Frederick Borden, by Hon. Mr. Louis Philippe Brodeur, the late Lieut.-Governor of the Province of Quebec.

He spoke of the importance of these conferences in the dark days of 1918, when everything was so uncertain and when victory came so unexpectedly and suddenly to the allied forces.

Mr. Meighen said that the highest point of interest ever reached by him, was at this time, when he represented Canada at the conference, and when it was seriously discussed, which would be wisest to surrender to the enemy; the Capital of France, or the Channel Ports, and when upon the discussion of the not probable or likely, but of course, possible evacuation of French territories by the allied forces, Mr. David Lloyd George's opinion was, that the alies could fight the enemy on sea for twelve years if necessary and beat them. This, he said, showed the spirit of the British people. It was this stubborness and tenaciousness, more than all the brain work, that had carried them safely through the terrible struggle.

At the conference in 1921 the outstanding feature which took up two thirds of the conference's time was the discussion as to the renewal of the Anglo-Japanese alliance, which had then lasted twenty years. Great Britain's idea was to foster friendly feeling with the Japanese partly because New Zealand and Austiralia wanted friendship with Japan above anything else.

At this conference the United States were asked to join with France and Great Britain in trying to come to an understanding with Japan, this lead to the Washington conference held in Washington, starting on July 10th, 1921, the most momentous happening since the war and with the most beneficient results. Tremendous advances were made at this conference, with most gratifying results.

Mrs. Reginald Meredith moved a very hearty vote of thanks to Mr. Meighen, which was seconded by Mrs. C. A. Chauveau.

No Need to Worry.

They had heard a good deal about a certain terrible threat about a sword that would be held over their heads. If they remained true to their principles there was no need whatever to worry. The Conservative party proposed the curtailment of government enterprise, the reduction of personnel and they were a party with principle who would stand surely by the tariffs. In his opinion if the programme of the Conservative party were followed then they had solved the problem of Canadian prosperity.

The Hon. Arthur Meighen resumed his seat amid tumultuous applause.

Mr. Andre Fauteux followed Mr. Meighen. He referred to the activities of their leader and said that he was a great man following in the footsteps of Macdonald and Cartier. The memory of the past few days in Quebec would be a lasting memory. He was convinced that they had done much to cement the Conservative party together.

Mr. Belley, who was received by the assembly with cheers, made an interesting speech. He too eulogized the work of the Hon. Arthur Meighen.

If winter comes, can spring be far behind?

CONSTRUCTION OF A NEW DAM AT RIVIERE DU LOUP

Powers Required For Running Streams Commission To Pass Contract

INFORMATION LACKING

Opposition In Legislature Asks For More Details About Project

After the Opposition had called for a vote on each of the first three clauses of the resolution sponsored by Hon. Honore Mercier, Minister of Lands and Forests, in connection with the proposed dam to be erected on the Riviere du Loup (en haut), the resolution was adopted, the remainder of the clauses being adopted on division. First and second reading were given the resolution, third reading being held over in order to permit the Minister of Lands giving information on the subject to the Opposition.

The Quebec Central Power Company, who, it is understood will build the dam, came in for a lot of criticism on the part of the Opposition yesterday afternoon, and there were quite a number of questions asked about the company itself, its personnel, solvability, etc.

The resolution was carried, but only after a stiff fight on the part of the Opposition, who battled the thing tooth and nail, and forced the vote on the first thre clauses of the resolution, while they were also opposed to the remainder of the resolution, the various clauses being adopted on division.

The resolution relating to the sale of certain public lands, by which the Province of Quebec will retain title to the sixty feet of land alongside the borders of the United States, Ontario and New Brunswick, was given first and second reading, while the bill was given its three readings without untoward incident, following which, the House, after referring a bill introduced by Premier Taschereau to amend the Quebec Eleotione Act to the Public Bills Committee, discussed Private Bills for the remainder of the afternoon, adjourning a few minutes before six until three o'clock this afternoon.

When the resolution was first introduced yesterday afternoon, Hon. Honore Mercier, sponsor of the Act to grant certain powers to the Running Streams Commission, relating to the storing of the waters of the Riviere du Loup (en haut), explained that the building of a dam, would be performed by the Quebec Central Power Company, and would cost some $255,000.00.

The Quebec Central Power Company, explained the Minister, would pay interest, sinking fund, maintenance and repairs and would leave a small margin for profit, generally working out at between 9 and 10 percent.

The contract with the company had not been passed, he stated, because the bill had not yet gone through the House, but there was an understanding with the Running Streams Commission that immediately the bill was passed the contract would be signed.

Hon. Mr. Patenaude, and Messrs. Gault, Duranleau and Smart asked a number of questions in connection with the solvability of the company, its history and personnel.

The dam, said the Minister of Lands and Forests, would be built somewhere around St. Paulin, and there was naturally a certain area of land that would be submerged, but this would be provided for.

Hon. E. L. Patenaude, (Jacques-Cartier), suggested that the resolution be suspended, so that the House could find out all about the company. To this the Minister of Lands suggested that the resolution be proceeded with and then, if the Opposition was not satisfied, the suspension of the measure could be granted.

Mr. Duranleau asked a couple of questions, and then Hon. Mr. Patenaude again took a hand in the proceedings, declaring that the Quebec Central Power Company had not even a shed to show. They wanted the Government to organize their whole business, he said.

Mr. Sauve then stated that he sought the necessary information before proceeding with the resolution, and when the Minister of Lands and Forests sought to know if the Opposition Leader objected, Mr. Sauve replied that the House had not bad sufficient information on the subject.

Premier Taschereau here rose to his feet and dwelt on what the dams built in the St. Maurice and other districts had accomplished, and of the magnificent results obtained, and said that the Bill before the House was to enable the Running Streams Commission to erect a dam on the Rivier du Loup. The whole question before the members was to decide whether the dam should be erected on the river by the Running Streams Commission or not, and, declared the Premier, the Province would do the same for Riviere du Loup as it had done for other sections of the Province of Quebec.

Let the resolution be proceeded with now, he said, and afterwards it could be suspended to give the Opposition any information they required.

Only Information Wanted

Mr. Sauve remarked that from the Premier's tone it might be inferred that the Opposition had said that they were opposed to the project. The Opposition, declared its Leader, had never stated that they were opposed to the project. All they wanted was information.

Brig. Gen. Smart (Westmount), asked, "Is the time opportune for this Government to indulge in more capital expenditure than is necessary?" He stated that he found it strange to come before the House and ask for a blank cheque for an unlimited amount, in view of the Provincial Treasurer's statement about economy, and 'keeping to the middle of the road'.

Hon. Mr. Mercier replied that the Government was not going to spend money, and that it did not intend leaving the middle of the road. He was not, he stated, in a position to give details about the new company at present. Asked as to the object of building the dam, the Minister replied that it was to create a reservoir and that from the water therein the Province would be in a position to ensure a regular flow of water in that section during periods of drought, while small industries would also be helped.

Premier Taschereau asked the Opposition to pass part of the resolution now, the speaker continued, and the matter would be discussed later. This Hon. Mr. Patenaude did not believe to be regular.

Wanted More Information

If it could be shown that it was in the interest of the Province to proceed with the project, the Opposition would lend their aid to the Government, but the House wanted more information.

Hon. Mr. Mercier here declared that no company had come along and asked to have a dam built, but that the Running Streams Commission had decided that it would be well to build a dam so as to bring along an industry to St. Paulin.

At this stage Mr. Sauve proposed that the resolution be suspended, and after Mr. LaFerte, Deputy-Speaker had read the amendment, and asked if it was the wish of the House that the resolution be suspended, there were shouts of "No, No," from the Government benches.

Premier Taschereau arose to his feet once more and offered to suspend the first paragraph of the resolution, to which Hon. Mr. Patenaude replied that the Opposition was thus informed that the House was informed on the matter. What the Opposition asked, he declared was reasonable, and the same could be said of what they had always asked.

The first three clauses of the resolution were then voted, while the remainder were adopted on division, and first and second reading of the resolution was then given, third reading being suspended so as to permit of the sponsor of the measure, Hon. Honore Mercier, giving information to the Opposition.

The House, again in committee, then dealt with the second resolution of the afternoon introduced by Hon. Mr. Mercier, regarding the sale of certain public lands. Hon. Mr. Mercier explained the object of the resolution, while Jules Langlais, (Temiscouata) spoke on behalf of the Opposition, after which the resolution was given first and second reading, the bill being given first, second and third reading.

A bill to amend the Quebec Elections Act was then introduced by Premier Taschereau was discussed and referred to the Public Bills Committee, after which Private Bills occupied the remainder of the session, the House adjourning shortly before six o'clock until this afternoon at 3.

CANDIDATES TO QUIT THE FIGHT?

Changes In Faces Of Those Who Will Face The Electors Of City Rumored

As the day for the municipal elections draws nearer and nearer, so the number of candidates who will face the people seems to grow smaller and smaller. There are two probable retirements mentioned, while one gentleman who was reported to be a candidate has stated that he will not come out at all.

Dr. Eudore Parent, who is opposing alderman Drolet or seat No. 1, St. Sauveur, is reported to be seriously contemplating retiring from the fight, which would leave the field clear to the present representative of that ward in the City Council, while Mr. J. Arhemar Gagnon, who is opposed to Dr. Thibaudeau for seat No. 2 Champlain Wad, is also rumored as being about to drop out.

Then Dr. Arthur Leclerc who, it was reported, would oppose alderman ertrand in St. Sauveur for seat No. 2, has decided that he will not be a candidate, but there is the probability that Nestor Ricard will contest that seat against the present edile.

In the meantime interest is growing in the fight, and although no meeting beyond those in committee rooms have been held, the voters of the city are waiting expectantly for the initial meetings to break forth on the electoral horizon, and when the meetings start, the candidates will have an exceptionally busy time.

MR. JAMES HENCHEY PASSED AWAY YESTERDAY

In the death of Mr. James Henchey, St. Catherine's, Portneuf County, has lost a popular and highly respected member of the parish. The late Mr. Henchey was fifty-nine years of age and had been ill for only ten days prior to his death, so that the sad news came as a surprise to his many friends in this city and at St. Catherine's.

Besides his bereaved widow, the late Mr. Henchey is survived by four sons and three daughters. The former are Mr. Michael Henchey, of Chicoutimi; Mr. Emmett Henchey, Montreal; Rev. Brother Raphael, Alberta; and Mr. Joseph Henchey, of St. Catherine's. The daughters are Misses Nellie Henchey, Quebec; Tessie Henchey and Estelle Henchey, Montreal. He is also survived by four brothers, Messrs. John Henchey, St. Catherine's; Michael Henchey, Quebec; E. D. Henchey, Boston; and T. Henchey, Ottawa. The funeral will take place Friday morning at nine o'clock at St. Catherine's parish church and thence to St. Catherine's cemetery.

CONTRACT FOR SILLERY WATER IS NOW TABLED

Goes Back Until Report Of Commission Studying Water Sources Is Received

HELD OVER FOR MONTH

Not Expected Commission Will Be Able To Report Before That Period

The celebrated contract providing for the sale of a maximum amount of 200,000 gallons of water per day to Sillery, with a maximum amount of 300,000 gallons, which has been before the Waterworks Committee for its last three meetings, is still unsigned and unaccepted, while the questions is as far from settlement as ever.

At last night's meeting of the Waterworks Committee, it was decided, after two hours of discussion on the contrat, to table it until the next meeting of the Waterworks Committee, after the latter body had received a report from the Commission which is now studying Quebec's water supply and sources.

This means that the matter will probably go over until after the elections, for it is not expected that the Commission will be able to present a report before a month.

When the meeting assembled at 8 o'clock, under the chairmanship of Alderman Lesage, alderman C. A. Paradis voiced the opinion that the city should not sell water to Sillery until a report had been received from the Commission, and it was proposed to delay the matter until this report had been received.

Notary Taschereau, representing the Sillery Waterworks Company, said that it was rather late to adjourn the matter now, for the thing had been hanging fire for the last five or six months. The whole contract was perfectly satisfactory, with the exception of two clauses: one governing the payment of the guarantee by the municipality and the other regarding the amount that the city should pay towards a reservoir; but at the last minute the contract was held up.

Practically everything was ready, he stated, and the company was only awaiting word from the city to go ahead with the work.

Alderman Lesage then brought up the question of 200,000 gallons a day being a very small proportion of the thirty million gallons that Quebec used daily, and said that the revenue received from Sillery for the water they sold would enable the city to establish new sources, etc., so as to prevent the city running short at any time.

After more discussion alderman Paradis, (St. Sauveur) proposed that the contract be referred back until after a report had been received from the Water Commission.

Mayor Samson said that he believed a special report from the Commission on this subject might be obtained rapidly.

The question of the clause in the Quebec Bil before Parliament in connection with the annexation of a part of Sillery was brought up by Mr. Taschereau and discussed, after which the company's representative asked the Committee to pass the contract then, as long as the Commission expressed its opinion one way or the other.

He said that the company was ready to pay the city the fifteen cents per thousand gallons, and they would discuss the reservoir question with the Commission. If the latter decided that a reservoir was not necessary, the company would abandon the clause.

The members were then asked to vote on alderman Paradis' motion, but alderman Dussurault (Limoilou) proposed an amendment, on the same lines as Mr. Paradis' motion, which the Limoilou representative subsequently withdrew.

The motion to table the bill was then adopted unanimously, Mr. Paradis having changed his motion to read tabled instead of referred back to the Committee.

COMB SAGE TEA INTO GRAY HAIR

Ladies! Try this! Darkens beautifully and nobody can tell—Brings back its gloss and youthfulness

Common garden sage brewed into a heavy tea, with sulphur and alcohol added, will turn gray, streaked and faded hair beautifully dark and luxuriant. Mixing the Sage Tea and Sulphur recipe at home, though, is troublesome. An easier way is to get the ready-to-use preparation improved by the addition of other ingredients a large bottle, at little cost, at drug stores, known as "Wyeth's Sage and Sulphur Compound," thus avoiding a lot of muss.

While gray, faded hair is not sinful, we all desire to retain our youthful appearance and attractiveness. By darkening your hair with Wyeth's Sage and Sulphur Compound, no one can tell, because it does it so naturally, so evenly. You just dampen a sponge or soft brush with it and draw this through your hair, taking one small strand at a time; by morning all gray hairs have disappeared. After another application or two your hair becomes beautifully dark, glossy, soft and luxuriant and you appear years younger.

If men ever learn to fly they will find that it takes more than wings to get into heaven.

MR. FALLIS SPOKE ON REPATRIATION

Guest Of Rotary Club Urges Means Be Taken For Return Of Canadians

Yesterday's weekly Rotary Club luncheon in the Empire Room of the Chateau Frontenac was attended by a very large number of people, the special speaker of the day being Mr. W. S. Fallis, vice-president and managing director of the Sherwin-Williams Company Limited, who took for his subject "Some Impressions of Canada".

The speaker referred to his thirty-five years of travelling experience in different parts of the Dominion, and touched upon the resources of the different provinces during the course of his interesting address, also mentioning the possibilites of development in those sections of the country which are still undeveloped

Mr. Fallis commented on the deplorable loss thousands of young men in the late war who had given their lives in the cause of democracy. He said that this void must be filled and all possible means should be taken to influence those Canadians who had left their country to return to he land of their birth. He declared that means must be found to repatriate those who had crossed the southern boundary.

Referring to the future welfare of the country Mr. Fallis said that everybody should sink all personal feelings and regardless of which government is in power, it should be the aim of each and very true Canadian who has the love of his country at heart to do all in his power to enhance the forward movement of Canada. This movement was receiving more attention that it ever did before.

An enthusiastic ovation was given the speaker at the conclusion of his address another guest of honor who was seated at the head of the table among the officers of the club, was Mr. Max Malini, the world famous magician who made a brief but very witty speech when called on, and afterwards entertained the Rotarians with a number of his mystifying tricks, having his audience literally stunned wth surprise while he performed with such ease that it made his stunts all the more difficult to understand. Mr. Malini was accorded a hearty vote of thanks, while all present declared that the luncheon was one of the most successful that was ever held.

CHATEAU ARRIVALS.

Among the arrivals at the Chateau yesterday were: C. F. Wood, F. R. McDonald, J. Dagenais, H. Lelievre, M. Martin, B. Robillard, E. Ouellette, L. Williams, E. A. Robertson, John A. Engel, W. O. Dodd, A. G. Shakespeare, Geo. P. Simard, Montreal; J. D. Ford, R. E. Lounsberg, Walkerville; Ernest LaRue, St. Moire, Beauce; J. Pelletier, Matane; H. T. Smith, Honesdale, Pa.; Miss Louise de Muth, New York.

No cut like unkindness.

- LUCILLES -
Dresses at $15.00

Formerly from $24.50 to $32.50

The materials are varied, such as Canton Crepe, Crepe de Laine, Flat Crepe, Vella, Vella, Pan Velvet and Poiret Twill.

Good assortment of sizes and styles appropriate for afternoon and evening wear.

You will marvel at these Values.

Reductions from 20% to 50% on all other lines.

la maison LUCILLE
117 ST. JOSEPH ST.
Phone 5944

YESTERDAY'S MEETING OF THE LEGISLATIVE COUNCIL

The Legislative Council held a meeting yesterday afternoon.

Only one Government bill was given third reading. This was the bill amending article 4336 of the Revised Statutes regarding the construction of churches, presbyteries and cemeteries.

Hon. Mr. Perron explained that this bill's effect was to authorize trustees to change the roll of assessment not only every five years, but each year with the consent of the Lieutenant-Governor in Council.

"With the present law," stated Hon. Mr. Perron, "there are cases of real injustice, especially in the cities. After a church has been built newcomers establish themselves in that city, and according to the law assessors must wait a few years before they can place those newcomers on the roll and collect taxes from them."

The bill was given third reading without any opposition.

Among the bills which were given first reading was that concerning the issue of $15,000,000 of bonds of the Province of Quebec in connection with the fusion of the Banque Nationale and the Banque d'Hochelaga.

Goods At Clearing Prices

Suits for ladies, values $25.00 to $45.00, for.....$7.95

Coats for ladies, values $20.00 to $35.00, for $5.95

Coats for girls, sizes 12 to 16 years, values $7 to $10, for....99c.

Coats for ladies, colors only, value $35 to $50.00 for.....7.95

Coats for ladies ,in Bolivia and Velvet Cloth, value $30 to $40, for.....$15.95

Coats for children, sizes 2 to 4 years, values $5 to $8, for...$1.50

Coats for children, sizes 2 to 12 years, values $8 to $15.00, for $3.99 and $6.99

Dresses of fine quality Serge and Tricotine, values $25 to $50, for.....$9.95

Dresses of Plain Silk, Georgette and Popline, values $25 and $30, for.....$5.95

Serge and Crepe dresses for girls, value $5 to $10, for....$2.99

Skirts, priced $6 to $15, for.....$3.29

Pleated Skirts, black, values $6 and $7, for $1.99

Sweaters, with and without sleeves, for ladies, job lots, 50c., 75c. and.....$1.50

Cotton dresses, small sizes, for ladies, values up to $4.50 for 98c.

Dresses of fancy Muslins Linen and Ginghams, values $8 to $20, for.....$2.49

Dresses for girls, values $1.25 for 99c., $2.50 for $1.99, $3.75 for $2.49 and $5.50 for.....$3.49

Serge dresses for girls, values $6 to $10, for $4.89

Velvet Hats, trimmed and untrimmed, 99c. and $1.99

White Dress Shirt, size 18 only, value $2.50, for .....75c.

Laced Boots, for ladies, values $5 to $9.00, for.....79c.

Brown Rubbers with low heels, for ladies, value $1.25, for..49c.

Black Cotton Stockings, for ladies and children (seconds), job.....10c.

Plain Black Cashmere Stockings (seconds), for ladies, 6 pairs for $1.00

Polo Caps, for ladies and children, values 75c. to $1.50, for 49c.

Overcoats for men, value $12.50 for $7.49, $15.00 for $9.39, $25 for $16.50

Wool Mitts, for babies, value 50c. for 15c., for children 75c. for.....39c.

Discounts of 15 to 35 per cent on gloves, coatings, blouses, mufflers.

Auto Lottery Tickets free with every purchase of $1.00.

Faguy, Lepinay & Fils

254 to 264 St. John St. Tel. 8300

SONS DEFEATED VICTORIAS 5-1; CANADA WON AGAIN

SONS CHALKED UP A 5-1 VICTORY OVER VICTORIAS AT ARENA LAST NIGHT

Game Was Played On Sticky Sheet Of Ice Which Grew Softer As Play Progressed—Vics Were Without Mallinson And Flanagan—Locals Deserved Win

Sons of Ireland, playing their regular style of combination, outplayed and outscored Victorias, of Montreal, to win out by a score of 5-1 in an Eastern Canada Hockey League fixture at the Arena last night. The game was played on a sticky sheet of ice which gradually grew softer as the game progressed, and this took a lot of speed out of what was a fairly good contest.

There was no scoring done in the opening period, though in the second Sons secured a brace. In the third twenty the locals added two more before Anderson counted for Vics. The Green Shirts added another counter just before the final bell.

Victorias took the ice without the services of Mallinson, their crack defenceman, and Flanagan, regular wing player, who were unable to make the trip. Reade replaced Mallinson on the defence and Leamy went on in Flanagan's position. Both turned in good games, though the going was too heavy and fast for the weight-carrying Reade.

Victorias scored a goal in the second period, though it was not counted as Goal Umpire George Murray claimed that the puck struck the post. There were as many people in the rink of the opinion that the puck struck the twine, as there were that it hit the post, and from the press box, almost directly on a line with the net, it appeared that the disc struck the twine at least six inches inside the post. Referee Dave Power was not in a position to see the play clearly enough to determine one way or the other so the decision of the umpire was accepted, despite the protests of the visitors. Anderson shot the puck with a backward stroke from right wing on a sharp angle with the net.

Sons of Ireland had the better of the play in every period, and it was only stellar goal-tending by Scott, especially in the opening period, that prevented the locals piling up a much larger score. The Sons played their usual combination game, going down two or three men abreast, and chased in after the rebounds.

Vics, although they played hard, were checked closely by the local forwards, who intercepted their passes, and the Montrealers were practically forced to depend on individual rushes, which, with the exception of Anderson's, failed to get them anywhere.

At the termination of the game Victorias gave three cheers for Sons. This mark of sportmanship was loudly applauded by the 3,000 spectators present.

The puck was kept around Victorias' defence for the first three minutes of play, before Shibley relieved. Lonergan blocked his rush and tested Scott for the first shot of the match. Grant and Leamy started on a combination rush and Turgeon made a nice save from Grant from close in.

Dinan drew the first penalty of the match for tripping and when he returned Shibley went off for the same offence. Lonergan made a nice rush but his shot was wide. Laroche and Grant were benched for slashing at each other. Shibley stopped a shot from Pedneault with his knee and had to be assisted off the ice. Turgeon made a nice save from Grant just before the bell.

Scott was given a busy time during this period and made a couple of saves of the sensational variety. He made thirteen stops during this session while Turgeon was called upon to clear on five occasions.

Shibley returned to the game in the second period. Play at the start went from end to end. Scott blocked a wicked shot from Dinan's stick and saved from Pedneault on the rebound. Anderson was playing a strong game for Victorias, but his wing men failed to go up with him.

Dinan and Laroche combined and Dinan tallied on a rebound off Laroche's shot. Three minutes later Pedneault scored on a pass from Dinan from behind the net. Anderson went from end to end but was tripped by Starkings as he was going in on Turgeon. He repeated the performance a minute later but his shot went wide.

Reade came close to scoring when he followed in his rebound, but Turgeon batted the puck out of the danger zone. A minute before the bell rang, Anderson rushed and let go a backhand shot from right wing. The goal umpire claimed the puck struck the post and the point was disallowed.

Scott handled twelve shots during this twenty minutes and Turgeon blocked eleven.

The third period had only commenced when Laroche blocked Reade and stickhandled his way through the defence to draw out Scott and flip the puck into an empty net, making the score 3-0 for Sons. Lonergan went through a couple of minutes later but his shot went wide. Turgeon blocked two dangerous shots from Anderson.

Seven minutes had elapsed when Lonergan rushed with Dinan to score on a pass from the right wing man. Shibley was benched for tripping and Laroche and Grant followed him for renewing their little feud. Sons were now playing five men against four. Dinan rushed alone but lost to Andreson who went through alone to score Victorias' first goal. Shibley returned and tested Turgeon with a hot one. With less than a minute to go Laroche and Pedneault rushed together, the latter scoring on Laroche's pass. Scott stopped twelve shots in the twenty and Turgeon eight.

The teams:

Sons of Ireland.	Victorias.
Goal	
Turgeon	Scott
Point	
Lonergan	Shibley
Cover-Point	
Starkings	Reade
Centre	
Pedneault	Anderson
Right wing	
Dinan	Grant
Left wing	
Laroche	Leamy
Substitutes.	
Gaudreault	McDonald
Morrissette	Darling

Sunanary

First Period

No score.

Second Period.

1—Sons, Dinan 5:20
2—Sons, Pedneault 3:10

Third Period.

3—Sons, Laroche ..... :40
4—Sons, Lonergan 7:20
5—Victorias, Anderson 6:00
6—Sons, Pedneault 5:20

Referee: Dave Power.

ST. PATS COULD NOT HOLD OTTAWA

Senators Outplayed Green Shirts To Win By Score Of 7-2

Ottawa, Ont., Jan. 30—Toronto St Patricks were completely outplayed and decisively outscored in tonight's National Hockey League fixture. It was only a question of time, even with the visitors leading two to nothing at the end of the first period. This score was not a fair indication of the play and when the locals got things going rightly in the second and third period, they made life miserable for John Ross Roach, who with Reg. Noble, bore the lion's share of the St. Pats work.

The two goals secured by the Green Shirts in the opening session were the results of straggling offensives, the first started by Dye and the second by Noble. Ottawa had more than an even break of the play but the brilliant work of Roach kept them at bay. In the second period they took the lead with three well earned goals and in the closing stanza ran in four more. It was a strong finish and the local attack in the final twenty minutes earned more than four goals.

St. Patricks seemed disorganized. Their combination rarply worked, the invidual rushes almost invariably ended at the Ottawa defence and their shooting was ragged.

The first period was productive of some of the best hockey of the game. Each team attacked in turn, but Ottawa gradually took command failing to score through the great work of Roach. Dye broke away on the left wing and circled the net, his pass from behind being batted past Benedict by Noble in 6.20. The time showed 11.40 when Noble scored again. This time he went away alone and worked through slowly to shoot over Benedict who had dropped to block him.

Nighbor grabbed a fast goal to start the second period, taking a pass from Hitchman at the defence. Broadbent tied the score on a pass from Clancy in 6.35 and Denenny put the locals ahead when he beat Roach after going from end to end alone. Denenny made it four and five to two in six minutes and 11 minutes respectively, getting both goals on passes from Hitchman. Helman banged in a snappy one in twenty seconds, when he came on to relieve Nighbor and Campbell wound up the scoring on a pass from George Boucher in one minute and a half.

Noble was the strongest player for the visitors, and played a fine game until he talked himself into the dressing room with about five minutes to go. Dye was flashy in spots as was Adams.

Cy. Denenny, returning to the game after an enforced lay-off of ten days with an injured arm, topped the Senators' scorers. He banged three past Roach and turned in a fine game. Broadbent worked hard throughout, with Nighbor starring as the king pin of the line. Boucher and Hitchman played effective games and Helman and Campbell, the two other substitutes, fitted in nicely, each grabbing a goal.

The line-up:

St. Patricks	Ottawa
Goal.	
Roach	Benedict
Point	
Corbeau	Boucher
Cover-Point.	
Stuart	Hitchman
Centre	
Adams	Nighbor
Right wing	
Noble	Denenny
Left Wing	
Dye	Broadbent
Substitutes:	
Jackson	Clancy
Loughlin	Darragh
Arbour	Campbell
	Smylie
	Helman

Summary:

First Period.

1—St. Patricks, Noble 6:20
2—St. Patricks, Noble 11:40

Second Period.

3—Ottawa, Nighbor 1:35
4—Ottawa, Broadbent 6:35
5—Ottawa, Denenny 6:00

Third Period.

6—Ottawa, Denenny 6:10
7—Ottawa, Denenny 11:00
8—Ottawa, Helman ..... :20
9—Ottawa, Campbell 1:30

Referee: Art, Ross, Montreal.

SENTENCE COMMUTED.

Ottawa, Jan. 30—The sentence of death imposed on Herschell Stewart, Welland, has been commuted. Stewart was convicted of the murder of his wife at their home at Canboro Road.

Cover-Point.	
Starkings	Reade
Centre	
Pedneault	Anderson
Right wing	
Dinan	Grant
Left wing	
Laroche	Leamy
Substitutes.	
Gaudreault	McDonald
Morrissette	Darling

Sunanary

First Period

No score.

Second Period.

1—Sons, Dinan 5:20
2—Sons, Pedneault 3:10

Third Period.

3—Sons, Laroche ..... :40
4—Sons, Lonergan 7:20
5—Victorias, Anderson 6:00
6—Sons, Pedneault 5:20

Referee: Dave Power.

COLORFUL PLAYER GOES TO MINORS

"Sparkie" Matthews Was Released By Athletics To Mliwaukee

New York, Jan. 30—Major league fandom has witnessed with regret the passing from American League ranks of "Sparkie" Matthews, outfielder sent by the Athletics to Milwaukee in the American Association in a deal bringing Al Simmons to oth- Philadelphia club.

Matthews proved the most colorful player in Connie Mack's line-up last season. He became a sensation overnight, and his great fielding and timely hitting played a prominent part in the early and mid-season spurt which carried the Mackmen well up in the first division and, for a time, caused them to be considered as serious pennant contenders.

A penchant for playing to the crowd, and the resentment of his fellow players over that custom, is said to have been chiefly responsible for his failure to continue his sensational work. Reported disagreements with Connie Mack, Philadelphia manager, also were said to have figured in conditions which, coupled with a falling off in Matthews' form, resulted in sending him to the minors.

CANADIENS WON FROM HAMILTON

Score Was 5-2—Game Was Played On Heavy Sheet Of Ice

Montreal, Jan. 30—Any doubt as to the ability of the Canadiens to overcome the handicaps under which they have been playing lately were set at rest tonight when the local club downed Hamilton Tigers 5 to 2. Only one penalty was handed out by Referee Rodden and that was to C. Denenny of the visitors for a minor offence. The game was played on heavy ice.

First Period—Play went from end to end with a bounding puck making combination difficult. Mantha made two splendid rushes for Canadiens. Randall relieved but Mantha cleared and the rush he started ended in Billy Boucher scoring. He repeated from the face-off to give Canadiens a commanding lead Prodgers initiated a rush but Red Green missed the puck when in a splendid position to score. Mantha drew applause for his spectacular rushes. Vezina made a quick save of Randalls' drive. Sprague Cleghorn carried the puck to the other end and passed to Billy Boucher who shot. Morenz was loose and banged in the rebound. A moment later Prodgers relieved and passed to Billy Burch who scored from near the boards. Mantha rushed and Morenz batted in his second goal from a scramble in front of Forbes. Red Green got through the defence but kicked the puck. First period over. Canadiens, 4; Hamilton, 1.

Second Period—Heavy ice slowed play at the start and it was largely individual rushes, both Vezina and Forbes having several narrow escapes, Vezina in particular being called on to divert two long hard drives by Burch. Forbes was forced to rush form the nets to save when Mantha got through. Billy Boucher beat Forbes a moment later, but the goal was off-side. Boucher's knee gave out and he had to give place to Odie Cleghorn. Another Canadien goal was called off-side. Bouchard heralded his entry to the game by giving Vezina a few anxious moments. Second period over. Canadiens, 4; Hamilton, 1.

Third Period—Hamilton opened the third sesion with a mill offensive, but were ineffective against the steady local defence. Morenz beat Forbes but was called off-side. Joliat and Morenz were both through in turn but shot wide of the net. Joliat scored on a rebound from W. Boucher's drive at Forbes Forbes was temporarily out from his attempt to stop while Joliat took an unceremonious drive to the boards to avoid crashing into the fallen goalie. Denenny got the only penalty for roughing it with Morenz. Prodgers went through alone and beat Vezina from close in. Corbett Denenny got through but Vezina blocked the shot. The pace quickened for the first time since the initial period. Red Green missed an open net as the game ended.

The teams:

Canadiens.	Hamilton
Goal.	
Vezina	Forbes
Point.	
S. Cleghorn	Randal
Cover-Point.	
Mantha	Prodgers
Centre.	
Morenz	Burch
Right Wing.	
Joliat	R. Green
Left Wing.	
W. Boucher	S. Green
Substitutes.	
R. Boucher	Bouchard
Cameron	Roach
Bell	Corbett Denenny
O. Cleghorn	

Summary:

First Period.

1—Canadiens, W. Boucher 5:30
2—Canadiens, W. Boucher ..... :10
3—Canadiens, Morenz 8.50
4—Hamilton, Burch 1:10
5—Canadiens, Morenz ..... :50

Second Period.

No score.

Third Period.

6—Canadiens, Joliat 8:35
7—Hamilton, Prodgers 7:15

Referee: Mike Rodden.

Fortitude is victory.

Care follows increasing wealth and the desire for greater things.

GREECE FACING VERY SERIOUS EVENTUALITIES

Illness Of Premier Has Precipitated A Very Grave Crisis

ANTAGONISTIC ATTITUDE

May Be Adopted By Italy And Jugo-Slavia Towards Athens

Athens, Jan. 30.—The illness of Premier Venizelos has precipitated a grave crisis in Greece, full of far-reaching eventualities externally and internally. The probabilities that the Venizelos government is about to resign are increasing because of the Premier's breakdown, and the insistance of the Republicans upon having the National Assembly declare the Glucksburg dynasty abolished against the determined stand by Venizelos that this question be decided by a referendum.

Antagonistic Attitude.

The external threat is pointed to in political circles as coming from Italy and Jugo-Slavia, who, it is feared will adopt an antagonistic attitude if a Republic is established other than by a plebiscite.

The Republicans in control of the army are understood to be planning to suppress the Royalist newspapers which the Venizelist government permitted to reappear today, and to deal drastically otherwise with all opposition.

M. Kafandaris, who is anti-Republican, is considered the most probable successor of Venizelos should the latter resign.

The drachma showed a weakening tendency today in a nervous exchange market.

GRADE MATCHES AT QUEBEC CLUB

Three Contests Were Decided Last Night At The Quebec Curling Club

Three matches were played on the ices of the Quebec Curling Club last evening, and despite the extremely mild weather outside, the ice was in fine condition, good curling being witnessed.

In Grade "A" John Thomson's rink scored a 20-6 victory over Peter Dale's quartette, while in Grade "B" R. C. Cream's four led W. J. Darlington's team by a count of 13-4 when the final end had been played.

E. E. B. Rattray's challenging rink had their attack staved off by the defending four of E. St. Amand in a match for the McManamy Shield, the defenders winning out by a score of 12-8 after a hard-fought battle, in which the game was only decided in the last couple of ends.

The rinks and scores last evening were as follows:

Grade A.

J. V. Hatch	J. H. Parr
R. V. Andrews	J. Norton
H. Slater	T. A. Begley
J. Thomson	P. Dale
Skip—20	Skip—6

Grade B, Section 1.

E. O. Bernier	P. P. Conway
W. A. Dall	H. J. Pinsonnault
C. B. Bignell	B. J. Kaine
R. C. Cream	W. J. Darlington
Skip—13	Skip—4

McManamy Shield.

Defenders.	Challengers.
J. S. Royer	R. W. Morton
E. R. Lafleche	T. D. Beattie
J. J. Marnell	A. Veasey
E. St. Amand	E. E. B. Rattray
Skip—12	Skip—8

Kiwanis and Rotary.

A curling match, for a magnificent cup offered by Mr. E. Tanguay, will be played tomorrow evening at the Quebec Curling Club, between two rinks from the Kiwanis Club and an equal number of quartettes from the Rotary Club.

Following are the rinks that will represent the Rotary Club:

Rink No. 1.	Rink No. 2.
J. S. Royer	W. J. Banks
J. Laird	T. G. Leonard
J. J. Marnell	Geo. VanFelson
F. S. Stocking	R. Langlais
(Skip)	(Skip)

BUILDERS EXCHANGE WANT DAYLIGHT SAVING TIME

At the annual meeting of the Quebec Builders Exchange which was held yesterday, the officers for the ensuing year were elected: President, Mr. J. K. Leonard ;Mr. J. F. Lavoie, vice-president; Mr. P. A. Garneau, treasurer; Mr. J. E. Picard, secretary; Mr. Henri Lemieux, auditor.

The following were elected on the new board of directors: Messrs. O. Chalifour, Fortunat Gingras, Henri Lemieux, C. A. Vezina, Ignace Bilodeau and retiring president, Mr. E. G. Brousseau.

During a short meeting held after the election of officers, the members of the association voted in favor of daylight saving for 1924.

MONTREAL CURLING.

Montreal, Jan. 31—Curlers of the Montreal rink won the only game played here last night in the Governor-General's Trophy when they defeated Lachute by 38 to 18. Play finished at one o'clock this morning.

ANOTHER WIN FOR THE C.N.R. TEAM

Defeated Shamrocks In Eastern Canada Basketball League Game

C. N. R. and Q. S. A. C. were the winners of the Eastern Canada Basketball League games played at the Y. M. C. A. last evening. C. N. R defeated Shamrocks by a score of 32-17 in the first game and Q. S. A. C. triumphed over Midgets in the second by a 38-28 count.

The C. N. R.-Shamrocks fixture was a keenly contested one for the first and the score at half time stood 6-6. In the second half Shamrocks were handicapped through injuries and the "Railwaymen went into the lead which they gradually increased. Staton of Shamrocks had a couple of teeth knocked out and Vezina of the same team had to retire with a wrenched ankle.

In the second contest Q. S. A. C had it over Midgets and deserved the veitory. The "Swimmers" played a snappy combination game and showed considerable improvement over their previous performances.

DOMINION 33 SWITZERLAND 0

Canadian Hockey Team Pile Up Record Score—Britain Beat Belgium 20-3

Chamonix, Jan. 30 — Hockey, skiing, fancy skating and curling ocupied the attention of contestants in the Olympic winter sports today. The Canadian hockey team defeated Switzerland 33 to 0; Britain defeated Belgium 20 to 3, and the United States won from France, 22 to 0 Canada, by defeating the three nations opposed to her in the upper half of the hockey draw has already earned the right to play against the winner in the lower hall, in which the United States and England are tied for first place with three victories each. The tie will be broken tomorrow when these two teams meet for a decision.

Canada has given an impression of irresistible strength in all the hockey matches. The United States team has done well, but in one period today against France faltered badly. Manager Haddock read the "Riot Act" to the boys because he seemed to think they were content to fight for second place which he told them was thoroughly un-American. They promised to show a peppy brand of hockey against the British tomorrow.

William Hewitt, manager of the Canadian team, could not be other than satisfied with the perfection of the Dominion's hockey machine as demonstrated against a team coming from Switzerland, the European home of winter sports.

The game as indicated by the score, was little more than a practice for the Canadians, who bombarded Savoie, the Swiss goal-keeper at will. McCaffery, Watson and "Hooley" Smith skated rings around the Swiss defence, while Ramsay and Munro with small chance to demonstrate their ability at stopping rushes took occasional sprints down the ice to drive wicked shots at Savoie. Jack Cameron, keeper of the Dominion's goal ,wandered out from the twine and skated about to keep up his circulation.

Canada was again the centre of interest when the British sextette including C. G. Carruthers and E. Carruthers, H. P. Pitblado and H. Sexton, all Canadians resident in England, demonstrated their superiority over Belgium.

A feature of today's games was the ski marathon race, in which 34 contested, representing eleven countries. The United States skiers decided not to start because of lack of practice. The marathon was won by the Norwegian star, Thorlief Haug, who covered the fifty kilometres (31.05 miles) in 3 hours, 44 minutes and 32 seconds, remarkable time in the great snow drifts in the mountains. In this event four Norwegians finished in the first four places while Sweden captured the fifth and sixth places.

In the fancy skating competition for men, the final choice lay between Grafstrom, of Sweden, and Boeckl, of Austria, who were in the lead yesterday when the set figures were contested. Today the competition comprised free figure skating, with the advantage on the side of the Swedish representative. Nathaniel W. Niles, of Boston, was awarded sixth place.

Great Britain defeated France in the curling competition and won the Olympic championship. Sweden was second and France third.

The standing of the nations at the end of the fifth day:—Norway, 71½ points; Finland, 67½; United States, 20; Sweden, 19; England, 16; Austria, 15; Switzerland, 14; France, 11; Czecho-Slovakia, 6; Canada, 1. Total, 241. Nine points have been cancelled by withdrawal of fifth and sixth places in the military competition and fourth, fifth and sixth in the curling competition.

Zimaka, the champion skier of Jugo-Slovakia, started in the skiing marathon at 8:30 o'clock this morning. At 5:50 this evening when he had failed to return to the Stadium the officials sent searchers out to search the mountains for him. They had hardly more than gotten out of call when Zinaka, exhausted and stumbling at every step, appeared on the edge of the town. He explained he had been taken with severe cramps ten miles from the goal, had slipped down a steep hill, fainted away and lay buried in the snow unconscious for a long period with only his head above the surface. The snow about his body prevented him from freezing to death. He regained consciousness about the middle of the afternoon and then had taken some three hours and a half to negotiate the few miles back to town. There was no means of raching the searchers and early this evening they were still out looking for the supposedly lost skier.

Victoria---Today

NEXT WEEK, STARTING SUNDAY

THE GREATEST SCREEN ATTRACTION OF THE AGE

"Tho Hunchback of Notre-Dame"

jan31x2

COMMITTEES for MAYOR SAMSON

The Committees for Mr. Joseph Samson, candidate for the Mayoralty, are now open at the following places:

ST. JOHN WARD:
At No. 87 d'Aiguillon street (Galarneau Hall). Phone 6139.

ST. ROCH WARD:
At No. 239 St. Joseph street (opposite St. Roch Hotel). Phone 6896.

LIMOILOU WARD:
Ae No. 227 3rd Avenue (opposite La Canardiere Road).

ST. SAUVEUR WARD:
227 Morin street.

ST. JOHN WARD (Montcalm District):
49 Lachevrotiere street.

CHAMPLAIN WARD:
(Upper Town) 68 St. John street. Phone 4472.

CHAMPLAIN WARD:
(Champlain street) 751 Champlain street.

BELVEDERE WARD:
Corner Aberdeen street and Cartier Avenue (at W. Lemay's, the grocer).

jan31x6

A Heart-to-Heart Talk with Quebecers

"THE HUNCHBACK OF NOTRE DAME" is the outstanding success of the theatrical world to-day. Critics and public have been most enthusiastic in their praise. The total cost was more than a million and a half dollars, just about five times what one of the great Follies costs. The production is being presented by touring companies, each carrying a full stage crew and a special Musical Setting. Thus it will be seen that the operating cost is heavier than that of the average musical comedy. This elaborate presentation is certain to add much to your enjoyment of the production.

In spite of these facts, it has been arranged to present "THE HUNCHBACK OF NOTRE DAME" at the Victoria Theatre at a slight increase over regular prices.

One fact I want to stress at this time is:

THIS PRODUCTION POSITIVELY WILL NOT BE SHOWN IN ANY OTHER THEATRE IN QUEBEC AT LOWER PRICES DURING THE 1923-4 SEASON.

ALL WEEK Starting Sunday Feb 3rd

VICTORIA

LAUZON BILL HAS PASSED HOUSE

The Annexation Of Bienville To Lauzon Will Soon Be Accomplished Fact

(Special to The Chronicle.)

The Private Bills submitted to the Legislature to amend the charters of Lauzon and Bienville have been passed and signed by the Lieutenant - Governor - in-Council. The annexation of the two municipalities will take effect immediately.

A similar bill presented by the city of Levis was considered by the Private Bills Committee yesterday. It will come before Parliament on February 5th by which time the annexation of Lauzon and Bienville will be an accomplished fact.

The Council of Bienville will probably hold a last meeting on Saturday.

TO SELL COLLECTION

London, Jan. 30—The world famous coin collection of the Danish merchant, M. Bruuns, is to be broken up and offered for sale. The English and Irish collection which contain many coins manufactured by the Danish Vikings in England have been acquired for the Royal Coin and Medal collection.

The other sections, it is understood, will be offered for sale at public auction.

Classified Advts.

WANTED.

WANTED — A maid for general house work. Must understand cooking. For family of two adults. Apply in mornings at 105 Fraser St. Phone 1568. jan30x3

FOR SALE

GRANDE ALLEE PROPERTY FOR SALE.

Attractive property at the corner of Grande Allee and Cartier Avenue, measuring about 66 by 200 feet, with modern eight roomed house, in perfect order. Hardwood floors. Three open fire places. Gallery, garage, garden, nice lawn, beautiful trees. For particulars apply to Meredith & Meredith, Notaries Public. Phone: 562. jan30x6

HOUSE FOR SALE—Situated at Bergerville, near Quebec, two storeys, 8 rooms, summer kitchen, hardwood floors, electric light, shed, etc. Very good terms for serious purchaser. Aply to Napoleon Laflamme, motorman. Tel. 751 r. 21. jan30x6

ST. JOHN STREET PROPERTY FOR SALE OR TO RENT—Property of the late D. S. Rickaby, at the corner of St. John and Ste. Genevieve streets. A splendid stand for any business. Apply to The Royal Trust Company, 58 St. Paul Street, or to Miss Ivy Rickaby on the premises. Jan.29x29

FOR SALE—SS. "GASPE TRADER," about 125' long, 29' beam, 10' depth hold. 142 tons net. Launched in Fall of 1918. Carries 400 tons in coal or 250,000 feet of lumber. Equipped with 2 two 75 h.p. Fairbanks C-O engines. Electric light. Gasoline windlass and hoist. Patent steerer. Wintering on slip St. Laurent, Isle of Orleans. For particulars and price apply to H. A. Ellis, 126, Durocher street, Montreal. jan29x3

TO LET.

MURRAY AVENUE, TO LET — Fine modern 9-room flat, very sunny and bright, walls covered with choice wall-paper. Hardwood floor, fireplace, two balconies and cellar. Price, $55.00. Apply at 39 Murray Avenue or Phone 6110-W. jan26xtf

PERSONAL.

MARRY—For speedy marriage, absolutely the best, largest in the country, established 19 years; thousands wealthy merchants, both sexes, wishing early marriage; confidential description free. The Old Reliable Club. Mrs. Wrubel, Box 26, Oakland, Calif.

BOARD.

The Mountain Hill Hotel, belonging to Emile Dickner, of Notre Dame de Portage, Temiscouata County, will be open to tourists about June 15 for the summer season. Select boarding. jan29x18

MISCELLANEOUS.

TRAPPERS ATTENTION — Bears, Beavers, Coons, Foxes, Wolves, Goats, Pheasants, Peacocks, Wild Geese, Ducks, Birds and animals, all kinds, bought for Erie Beach Zoological Exhibit. Address Morgan Building, Buffalo, New York. jan28x6

RESORTS—ATLANTIC CITY, N.J.

HOTEL STRAND ATLANTIC CITY

FIREPROOF AMERICAN PLAN
ON THE OCEAN FRONT
Open throughout the year
Hot and Cold Sea Water in all Baths
Orchestra of Soloists Golf Privileges
OWNERSHIP MANAGEMENT

CITY HALL

CITY ENGINEER'S OFFICE

Quebec, January 29th, 1924.

It Is Forbidden to Remove Sand From Sidewalks.

I beg to call the attention of all citizens to the works carried out by the City of Quebec or its contractors in connection with snow service in certain streets of the city.

In undertaking the snow service the City of Quebec holds the proprietors indemnified against all claims for accidents that may occur on said streets or sidewalks, and in order to prevent accidents the City puts sand on the sidewalks when required.

It has come to my knowledge that in several cases proprietors or residents have swept away the sand and thus left the sidewalks in a dangerous condition, causing accidents for which the City or insurance companies received claims, which must be settled.

Notice is hereby given to all whom it may concern, that public interest demands that this dangerous practice cease and that it is strictly forbidden for citizens to interfere with the works of snow service carried out by the city.

To prevent accidents the city shall proceed against all parties contravening this order and who may remove sand spread by City.

W. D. BAILLAIRGE,
City Engineer.
jan31x15

A ship may be ever so magnificent but if she has a little leak, she sinks.

Where the dam leaps over, the kid follows.

Has Musical Elbows; Marriage Offers Excuse; Track Athletes Out

Here is the way the northern Izak Waltons angle during the winter months for the finny game when the lake is frozen over. There is no new trick in this, except that you must swear that there is no such thing as cold

Col. Thomas Ogilvie, C.B., C.M.G., who was commander of the 4th Gordon Highlanders during the World War, and later on Lord Rawlinson's staff in the 4th British Army, is shown arriving in New York on his way to Canada

Olga Yosipovitch, a pretty Serbian girl, was brought to America with the understanding that she study and then return home to take up welfare work. Now she wants one of her professors to marry her in order that she may have an excuse for breaking her contract

Captain Anton Heinan, Zeppelin expert, and consulting engineer of the Shenandoah, was the hero of the huge craft while she rode wildly on the wings of a tempest recently. He succeeded in bringing the ship back to her hangar

The camera caught Henry Cowel, American composer and pianist, rendering a selection by the use of his forearm in "attacking" the keys. He says that such a method must be used in order to render tones that demand thunder and wave creations

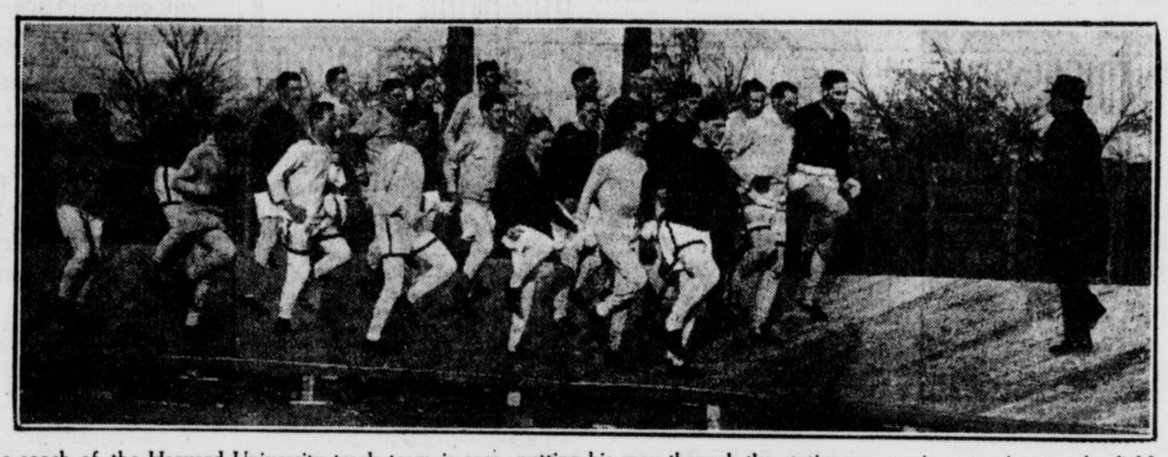

The coach of the Harvard University track team is seen putting his men through the stationary running exercises on the field. The crimson athletes defy winter winds and practise outdoors in the scantiest of raiment

The Shenandoah is safely back in its hangar at Lakehurst after a wild and impromptu trip in a seventy-two mile gale that ripped it from its mooring mast. The photograph displays in vivid fashion the crumpled nose of the ship

Can you beat it? Pantalets, that haven't been worn for half a century, have made their appearance on the boardwalk at Atlantic City. Here are said to be three of the smartest of the styles in the recreated fad

Miss Elizabeth Werlein, New Orleans society woman, writer and big game huntress, has been appointed by film moguls to aid audiences of the south to an appreciation of better pictures—a revolutionary step

Miss Sui Wang, who came from China nearly fifteen years ago to obtain an education in American colleges, has now been rewarded by obtaining a philosophy degree at Northwestern University

This is the way a recent storm treated the steamer "Squnatum," for years a familiar sight in the harbor of New York as it plied back and forth from the Battery to the island where the Statue of Liberty is located

In some part of Northern Canada dogs are the only means of transportation during the winter — not so at the Chateau Frontenac, Quebec. They are only used here to provide visitors with the thrills of a "musher"

Mrs. John Drinkwater obtained a divorce in London from the dramatist and famous author of "Abraham Lincoln" and other historical plays. Before her marriage in 1906, Mrs. Drinkwater was Katherine Walpole, an actress

The task of feeding this rattlesnake is probably one that would go undone for a long time if Mrs. C. V. Wylie, of the Minneapolis museum didn't do it. The reptile gets its nourishment through a tube because it suffers from pneumonia

To the astonishment of all England, Miss Ethel Colman has been elected Lord Mayoress of Norwich. It is said to be the first time that a woman has been elevated to so important a position, but she fills it capably

Violet Peter, of Minneapolis, who loves to bathe in icy waters, found herself in this predicament when she went to the lake for a plunge. She was ready for the dip, but the authorities beat her with this sign

Leo Bayman, well-known New York sculptor, has electrified art circles with his newest bit of sculpture, entitled "Radio." This unusual piece of work, depicting the spirit of the times, will be on exhibition shortly

Three-Horned Variety; Has Leap Year Birthdays; Model Daughter

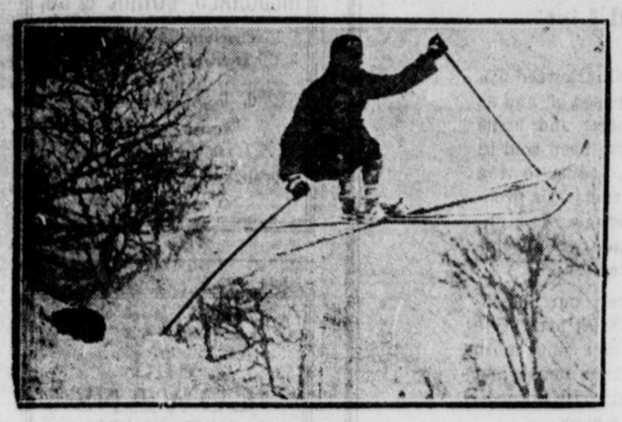

Here is a splendid mid-air action picture of one of the contestants in the ski jumping competition at the Quebec winter sports held at the Chateau Frontenac

Two soldiers of the 3rd U.S. Infantry stationed at Fort Snelling, Minn., are shown engaged in a novel race. The man on skis is trying to beat his opponent in a tandem cutter

The performances of the fancy skaters at the Quebec winter sports at the Chateau Frontenac were said to be the equal of anything seen on Europe's winter playground at St. Moritz

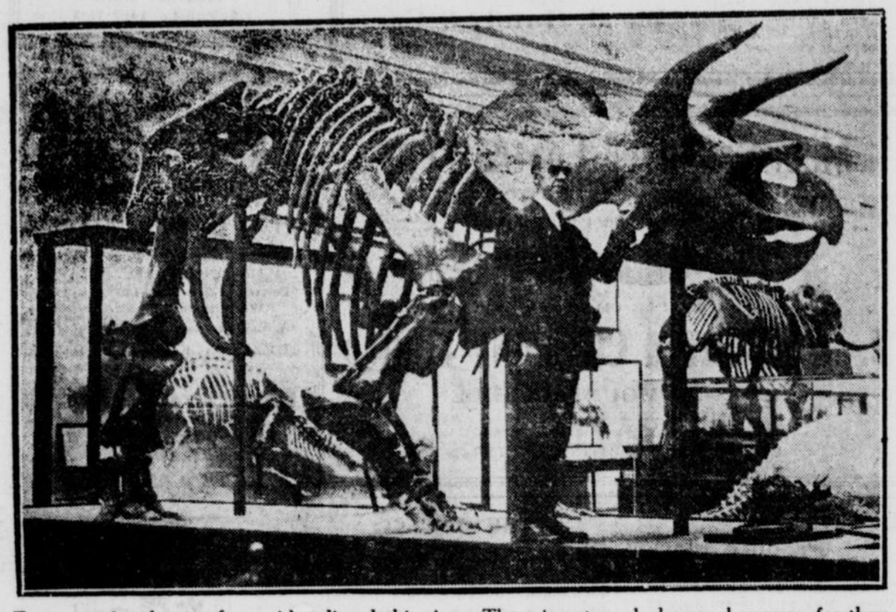

Fancy coming face to face with a lizard this size. There is not much danger, however, for they haven't grown so big since prehistoric times. This three-horned variety at the National Museum, Washington, is said to be the only one of its kind

Eleven-year-old Bernice Phelan, of Fresno, California, is said to be youngest full-fledged diving champion of aquatic history. It is expected that she will be numbered among the United States' contenders at the Olympic games

Little Helen Clive, fifteen-months-old daughter of Henry Clive, well-known Australian artist, who, despite her tender age, helps her "daddy" earn his living with his brush. She has been her father's model in many of his paintings

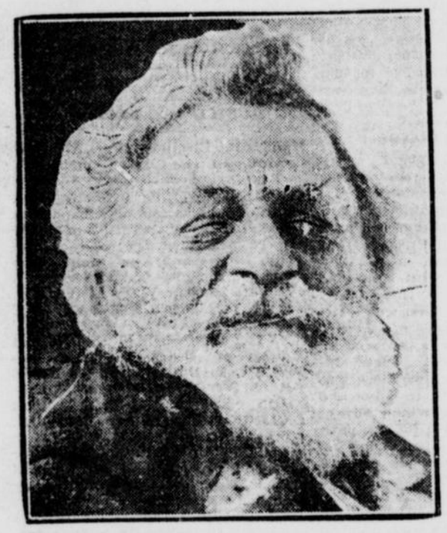

Here is a striking photograph of Andreas Lang, of the Passion Players, after he had obviously enjoyed himself playing in the snowdrifts at Cleveland, Ohio, homesick as he may have been for his tiny Alpine village

B. F. Catherwood and his son, Paul, are studying agriculture together in the same classes at Purdue University. Besides attending college they do all the work on their 160-acre farm

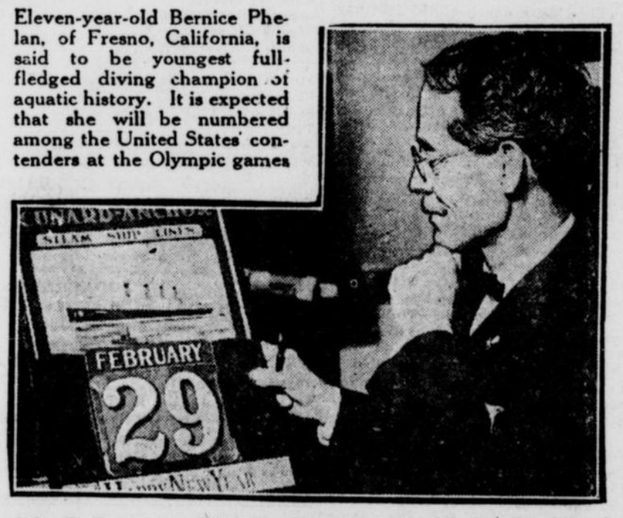

John R. Courtney, of Atlanta, Georgia, is sixty-four years old and has had only sixteen birthdays. He is one of those unfortunate persons who are able to celebrate only in leap year. He was born February 29

Mother helps her little daughter from a ludicrous position while enjoying a bit of skiing at a famous winter resort in the Alps. Both declare, however, that the snowy spills are half the sport

"Peter the Page" recently arrived in the United States, after crossing the Atlantic alone, bearing a message from King George of England to President Coolidge. Lloyds insured him for five thousand pounds

John T. Robertson, radio operator of the Shenandoah, who was aboard the runaway ship during the impromptu flight of the dirigible, was the man who kept in touch with land stations. He is shown at the window of the radio room

Senator Royal S. Copeland, well-known by his writing, wants a bill introduced in the senate whereby it will cost $100 for a license to carry a revolver and cartridges to cost at the rate of one dollar each

Chief American White Horse of the Caughnawaga Indians paid a visit to the Montreal Winter Carnival held recently. His appearance in full dress regalia was one of the features of the picturesque event

Miss Marion Shultz, of Utica, N.Y., is considered the "catch" of the season. It is reported that she will inherit $50,000 from the estate of an aunt, provided she marries by February 15

Mrs. Edith K. Roosevelt, widow of the late president, passed through the recent earthquake in Yokohama unscathed. The latest shock in Japan was the most severe since the disaster last September

NEW YORK REACTED AND MONTREAL WAS ACTIVE

PRONOUNCED TENDENCY TO PRESSURE ON OIL SHARES IN THE LIST AS A WHOLE

New York Market Acted Tired Yesterday And Is Not Expected To Show Any Marked Activity For The Next Few Days—Trading Was Dull And Without Any Special Features—Sterling Was Off Half A Cent At $4.25½ But French Francs Held Steady Around 4.59 Cents

New York, Jan. 30—Heavy profit-taking and bear selling checked the sharp upward movement which set in at the opening of today's stock market on the unexpected declaration last night of an extra dividend of fifty cents a share on the common stock of the U. S. Steel Corporation and the publication of the best quarterly earnings statement since 1918. With a few notable exceptions the best prices of the day were recorded in the first half hour when the net gains in active issues ranged from 1 to 6 points. So great was the subsequent selling that the averages showed but little change on the day.

Trading in United States Steel Common, which comprised one-tenth of the day's business of approximately one and one-quarter million shares was the outstanding feature. The first recorded sale was a block of 7,000 shares at 106, up 2 3-4. The next was 1,500 at 105 3-4. A further recession took place later but renewed buying sent the price up again around noon to 107, the highest since last April. In the late afternoon it slipped back to 105 1-2, up 2 1-2, the lowest price of the day being 105 1-4. Bethlehem and Rupublic Steels moved up a point.

Professional bear traders, who have been offering stock freely on the theory that a technical reaction was due, were in a state bordering on a panic when the market opened. In their rush to "cover" they bid stocks up on themselves 1 to 3 points. However, they were quick to take advantage of the temporary lull when the top prices were reached at the end of the first thirty minutes and thereafter delivered repeated attacks, particularly against such issues as American Woollen and National Lead which had failed to participate in the opening bulge.

Davison Chemical, which jumped nearly six points to 58 on the first sale, subsequently broke to 50 1-2 and then rallied to 53 3-8c, up 1 1-4.

American Woollen was depressed to 69 1-4 on reports of poor trade conditions. Weakness of National Lead which closed 5 1-4 points lower at 148 was attributed to the announcement of President Cornish that no change in thedividend and no stock dividend had been considered, setting at rest rumors to that effect. Rubbers were freely sold on the announcement of cuts in tire prices.

Oils were relatively strong following another 25 cent advance in Pennsylvania crude prices. American Corn was again active and strong, touching a new top for all time at 120 7-8. Other strong spots included United States Alcohol, May Companies, Willys-Overland prf., Phillips Petroleum, Atlantic Refining and Associated Dry Goods, up 2 to 5 points.

Southern railway also established a record price at 44 7-8. Good buying was noted in Atchison, New York Central and Union Pacific but early gains were not maintained. Other stocks in that group were inclined to be sluggish.

Trading in the foreign exchanges was quiet with fluctuations narrowed and irregular. Demand Sterling was off half a cent at $4.25 1-2, but French francs held fairly steady around 4.59 cents. Call money opened at 4 1-4 and then advanced to 4 1-2 in reflection of increased month-end requirements for funds.

Time money and commercial paper markets were quiet with no change in rates. Total stock sales 1,240,300 shares.

Twenty industrials averaged 99.95; net gain .19. High 1923—105.38; low 85.76.

Twenty railroads averaged 84.64; net loss .08. High 1923—90.51; low 79.53.

(By BARRY & McMANAMY.)

Stocks.	Open.	High.	Low	Close
Amn Car & Fdy	172	172	170	170
Amn Loco	74⅝	74⅝	73½	73¾
Atchison Railway	101½	102	101⅛	101⅛
Baltimore & Ohio	58	58⅝	58	58¼
Baldwwin Loco	124¾	124¾	122¼	122½
C P R	148½	148⅞	148½	148⅞
Chesapeake & Ohio	75	75	74	74
Erie Railroad	26⅞	27¼	26⅝	26⅝
Great Northern pfd	58⅜	58¾	58⅜	58⅜
Kansas City & Southern	19¼	19¼	19⅛	19⅛
Lehigh Valley	70¾	71	69¾	69¾
Missouri Pacific	11¼	11¼	11	11¼
Missouri Pacific pfd.	32	32¼	32	32¼
Norfolk & Western	106¼	106¾	106¼	106¼
Northern Pacific	53⅝	53⅞	53⅛	53½
New Haven	18¾	19⅛	18⅝	18⅝
N Y Central	104⅝	105⅝	104	104
Pennsylvania R R	45¾	46	45½	45½
Pressed Steel Car	60⅛	61¼	59½	59½
Reading	56¼	56¾	56¼	56¼
Rock Island	25⅜	25⅝	24¾	24¾
Southern Pacific	88⅝	88¾	88¼	88¼
Southern Railway	44½	44¾	44¼	44⅜
St. Paul	16	16⅝	16	16
St Paul pfd	25⅜	26¼	25⅜	25¾
St Louis & South Western pfd	36	36¼	36	36¼
Texas & Pacific	21⅞	22	21¾	22
Union Pacific	130¼	131⅜	129¾	129¾
Bethlehem Steel	60	60	58⅝	58⅝
Crucible Steel	67⅞	67⅞	67⅜	67½
Gulf States Steel	85	85⅝	83¾	83¾
Midvale	32	32	32	32
Republic Steel	58¾	58¾	57⅛	57⅛
U S Steel Corp	106	107	105⅝	105½
Vanadium	31	31¼	30⅛	30⅛
Anaconda Copper	38⅛	38½	38⅛	38¼
Butte & Superior	18¾	18¾	18¾	18¾
Great Northern Ore	29½	29¾	29½	29¾
Kennecott	36¾	36¾	36¼	36¼
Nickel	14½	14¾	14½	14⅝
Smelters Ref.	60	60⅛	59⅝	59¾
Amn Bosch Magneto	33¼	33¼	33¼	33¼
Allis-Chalmers	48½	48½	48½	48½
Chandler	62	62	61	61
Goodrich Rubber	23¾	23¾	23¾	23¾
General Motors	14¾	15	14⅝	15
Keystone Tire	3¼	3½	3	3
Kelly-Springfield	30½	30½	28⅝	2 9
Mack Truck	85⅞	86	85⅛	85⅛
Maxwell "A"	53½	53⅞	52½	52½
Pierce Arrow	9¾	9¾	9¾	9¾
Studebaker	102¾	102¾	101⅝	102
Stromberg Carburator	79⅞	79⅞	79⅞	79⅞
Timken Roller	39¾	39¾	39¾	39¾
Westinghouse	64	64	63½	63½
Willis-Overland	12½	12¾	12⅜	12½
White Motors	55⅛	55½	54	54
California Petroleum	28	28⅝	27¾	28¼
Cosden Oil	37⅞	38¾	37½	37⅞
General Asphalt	44¼	44¼	43¼	43½
Marland Oil	39¼	40	38½	39⅛
Pan-American Oil	50	51¼	48	49
Pacific Oil	55⅝	56¼	55¼	55⅞
Producers & Refiners	40	40¼	39¾	40¼
Phillips Petroleum	40¼	42¼	39¾	42
Royal Dutch	54¾	55⅛	54¾	55⅛
Sinclair Oil	23¼	23½	23	23¼
Texas Co.	21⅞	22	21¾	22
MISCELLANEOUS:				
Atlantic Gulf	15½	16¾	15¼	16
Amn Can.	120	120⅞	118⅝	119
Amn Int'l Corp.	23¾	24⅛	23¼	23¼
Amn Sumatra Tobacco	23¾	23¾	22⅛	22⅛
Amn Beet Sugar	44	44	44	44
Amn Sugar Refinery	56¼	56¼	55¾	55⅞
Amn Woollens	73⅜	73⅜	69¼	70
Corn Products	185	185	181⅛	182½
Central Leather	15⅝	15⅝	15⅛	15⅛
Cuban-American Sugar	36⅝	36⅝	36¼	36¼
Cuban Cane Sugar	16⅛	16⅝	16⅛	16⅝
Davison Chemical	53	58⅝	51½	53⅜
General Electric	215¾	215¾	210	211
International Paper	38½	38½	38½	38½
Int Marine pfd	31	32¼	31¼	31½
U S Ind Alcohol	78⅞	81⅝	78	81⅜
U S Rubber	39¼	39¾	37⅞	37⅞
Virginia Chemical pfd	7⅝	7⅝	7¼	7¼
Sloss	62⅜	62⅜	61¼	61¼

WE OFFER
DOMINION OF CANADA
Guaranteed Canadian National Railway 5 per cent Bonds, Due 1954. Price 99.50 and Interest.
BARRY & McMANAMY
Stocks and Bonds

Daily Gossip On Leading Stocks

The Abitibi Company controls under lease from the Government of Ontario over 1,000,000 acres of pulpwood, containing about 5,000,000 cords of spruce pulpwood. It is estimated that 15,000,000 cords of pulpwood are available from the Abitibi district which means that this company has little to worry about in connection with limits for some years to come. The company controls, under favorable lease from the Government of Ontario two water powers which have been developed, one of which is at Iroquois Falls on the Abitibi River and the other at Twin Falls. The company owns the entire capital stock of Abitibi Lands and Forests Limited, which owns the Abitibi Company's extensive townsite of Iroquois Falls.

The Company's own railroad, into its timber limits, is proving, it is said, a great savng to the corporaton. The railway makes it possible to get wood to the mill all winter.

The cheapness of Abitibi's wood operations must not be lost sight of on account of the following reasons:

1. The Mill is in the heart of the limits.
2. The haulage a short one.
. Loss in connection with the floating of logs is eliminated.
4. No monies tied up in huge wood piles.

The above are some of the main reasons underlying the low cost; consequently the Abitibi Company have a cheaper production cost per ton of paper than other newsprint concerns.

It will be recalled that Abitibi was only able to earn $7 on the common stock in 1922 as compared with $11. in 1921 but in usually well informed circles it is said that the forthcoming statement will show about $10. on the common. It is also said that the Company has been able to reduce their bank loans and improve their working capital position.

In view of the Company's improved position it is felt in many quarters that it will not be long before the dividend rate is increased.

• • •

The British controlled Oilfields has issued the following twelfth monthly report: to December 31st 1923.

Venezuela: Buchivacoa— During the past month derricks have been erected on new locations and drilling machinery transferred from the wells brought in last month, which has since been put on to regular production. Drilling is well advanced at location 27, where a depth of 812 ft. has already been reached. A commencement has been made on location 28, a depth of 165 feet having been reached. Preparations are in hand for drilling on further new locations, in accordance with the general plan of development.

Production—The total production for the four weeks under review amounts to 40,000 barrels.

Shipments—Shipments commenced on the 25th of December last and have been regularly maintained. The total amount shipped to date is 5,359 tons. The pipeline, tankage and pumping installations have proved entirely satisfactory.

Orinoco Delta—Well No. 1 reached a depth of 1,412 ft. Delay has been occasioned by the loss of tools.

Trinidad—Oropouche—Well No. 1 —Arrangements have been made with the Trinidad Leaseholds, Ltd, to bring into production well No. 1. To this end a standard derrick has been erected and a rotary outfit is being installed.

• • •

News print production, U. S. and Canada, for the twelve months of 1923 was 9 per cent more than for the twelve months of 1922 and 35 percent more than for the same period in 1921, according to a Statistical Review by R. S. Kellogg, Secretary of the News Print Service Bureau, New York.

Imports of news print into the U. S. for the twelve months of 1923 were 27 per cent more than in the 12 months of 1922 and 65 per cent more than in 1921.

Exports of news print from the U. S. for the 12 months of 1923 were 38 per cent less than in the 12 months of 1922 and 4 per cent less than 1921.

Mill stocks of newsprint at U. S. and Canadian points were 59 percent more on December 31st, 1923, than on December 31st, 1922, and 12 percent more than on December 31st, 1921.

Publishers stocks, on hand and in transit, during 1923 amounted to 54 days supply on September 30th, 49 days on October 31st, and 49 daye on November 30th.

Newspaper advertising, 27 leading cities, for the 12 months of 1923 was 7 per cent more than for the 12 months of 1922, 12 per cent more than for same period in 1921, and 2 per cent more than in 1920.

Periodical advertising, National Publications, for January 1924 was 6 per cent more than for January 1923 and 31 per cent more than for same period in 1922.

• • •

"The first weeks of the new year are already giving evidence that there is every reason for the paper manufacturer to look forward hopefully to a year of active business", says the monthly market review of the Paper and Pulp Industry, the monthly bulletin of the American Paper and Pulp Association, to its members.

"It is yet early to give much in the way of definite figures as to the development of business since the holidays. The fine papers are already showing a definite improvement in demand, however. Early indications are for a similar improvement in other lines, such as seemed to be inevitable with any increase in general business. Book paper, which has been one of the most difficult fields of the last six months is giving a better appearance of activity. Board production is reported as being more satisfactory.

"In general it can be said that the anticipation of orders after the first of the year to replenish stocks and meet current demand is already in process of fulfillment".

PUBLIC UTILITIES AGAIN LEADERS IN YESTERDAY'S MONTREAL EXCHANGE

Montreal Power Was Again To The Fore—It Scored Another New High And Closed Near Top—Shawinigan Power Showed Further Activity—Spanish River, Steel Of Canada, Dominion Glass And Abitibi Power Were All Remarkably Strong And Active

Montreal, Jan. 30—Trading in listed shares on the local stock exchange today turned active with a fairly broad range of issues of which a number were carried up sharply, seven selling at new high levels.

Fifty six issues came out of which twenty three gained ground, ten suffered losses, eight remained unchanged and fifteen came out in odd lots only.

Power led in activity and closed at 157 3-4 or a net gain of two points, after selling at the new high of 158 1-2.

Abitibi came second and gained 1 1-4 at 68 1-4 ex-dividend. Steel of Canada came third with a net advance of 1 1-4 at 78 1-2 ex-dividend.

Bank of Montreal was the strong feature with an advance of 4 1-2 points at 248, the greatest loss was suffered by Detroit Railway which declined 1 1-2 points at 70.

Other price changes included: Atlantic Sugar up 1 and the preferred up 2; Can. Gen. Electric up 1 1-4 to the new high of 117; Dominion Canners up 2; Dominion Glass up 3 1-2; Laurentide up 1 1-2; Shawinigan up 2 1-4; Southern Canada Power up 3 1-2 and Steel of Canada up 1 1-4. Total sales, listed 22,969.

By McDOUGALL & COWANS.)

Stocks.	Open.	High.	Low.	Close
Abitibi Power	67	69	67	68¾
Atlantic Sugar	20	21	20	21
Asbestos Corp pfd.	59½	59½	59½	59½
Atlantic Sugar pfd	88½	88¾	88½	88½
Brompton Pulp	40¼	40½	40	40¼
Bell Telephone	130	130	129	129
Brazilian Traction.	47	47	46¾	46¾
Bell Telephone Rights	4¼	4¼	4¼	4¼
British Empire Steel 2nd pfd.	13	13	13	13
Can Car & Fdy	41½	41½	41	41½
Can Car & Fdy pfd.	88½	88¾	88½	88½
Can Cement	86¾	87	86¾	87
Cuban common.	8	8	8	8
Cuban pfd.	41	41	41	41
Cons Smelting	38	38¼	38	38
Can SS Lines	13	13	13	13
Can SS Lines pfd.	44	45	44	45
Can General Electric	118	118	118	118
Dom Canners	32	33	32	33
Detroit United	70½	70½	70	70
Dom Glass	105	108¼	105	108
Dom Textile	63	63	63	63
Dom Textile pfd.	107	107	107	107
Howard Smith	66	66	65½	65½
Laurentide Pulp.	94	96¼	94	95½
McDonald	5	5	5	5
Montreal Telegraph Co.	52	52	52	52
Mackay Co.	116	120	116	119½
Montreal Power	157¾	158½	157¾	157¾
National Breweries	55¼	55¼	54¾	54¾
Montreal Tramway Debs.	79	79	79	79
Penman's Limited	161	161½	161	161½
Price Brotehsr	44	45	44⅞	45
Queebc Power	72	72½	72	72½
Quebec Railway Bonds.	82	82	82	82
Quebec Power pfd.	90	90	90	90
Sherwin pfd	102	102	102	102
Shawinigan Power	132¾	135	132¾	134¼
Spanish River	108	108¾	107¾	107¾
Spanish River pfd.	113¼	113¾	113	113¾
Steel Co of Canada	78½	79¼	78¼	78½
Steel Co of Canada pfd	102	102	102	102
St Lawrence Flour	72	72½	72	72
St Maurice P. P. Rights	2	2	2	2
Twin City	64½	64¼	64	64
Wayagamack	43	43	43	43
Winnipeg Railway	28½	28½	28½	28½
BANKS:				
Commerce	185½	186	185½	186
Montreal	248	248	248	248
Molsons	153½	153½	153½	153½
Nova Scotia	251½	251½	251½	251½
Royal	214½	215½	214½	215½
GOVERNMENT BONDS				
VICTORY BONDS—(Free from Usual Income Tax):				
1927 5½ p.c. due 1st Dec	103.00	103.00	103.00	103.00
1933 5½ due 1st Nov	105.40	105.40	105.30	105.35
WAR LOANS:				
1925 5 p.c. 1st Dec	100.80	100.80	100.80	100.80
1937 5 p.c. due 1st March	103.15	103.15	103.15	103.15
VICTORY BONDS—(Subject to Income Tax):				
1924 5½ p.c. due 1st Nov	100.85	100.85	100.85	100.85
1934 5½ p.c. due 1st Nov	102.80	102.88	102.80	102.88
1943 5 p.c. due 1st Nov	100.05	100.05	100.05	100.05

THE ONTARIO MINING MARKET

(Closing Quotations on Montreal Mining Exchange.)

(By E. L. Hardy & Co.)

Stock.	Bid.	Asked
Atlas	.04¼	.04½
Argonaut	.55	.56
Beatty Rts	.02½	.03¼
Baldwin	.06⅞	.07
Beaver Cons	.31	.32
Beatty	.04½	.05½
Bidgood	.11	.11½
Buckingham	.03¾	.04
Castle Tretheway.	.64½	.65
Chaput Hughes	.04	..
Clifton	.07	.07¾
Columbus	.05	.10
Coniagas	2.10	2.30
Cons West Dome	..	.27
Crown Reserve	.74½	.75
Davidson Cons	.05	.06
Domen Mines	18.15	18.35
Gold Reef	.64	.65
Gold Dale	.40	.45
Hattie Gold	.07	.07½
Hollinger Cons.	21.25	12.30
Hunton Kirk	.06½	..
Inspiration	.09¾	.10½
Keedey	2.65	2.68
Keora	.09⅛	.09¾
Kirkland Lake	.22	.22½
Lake Shore	3.56	3.60
La Rose	.21	.23
Lorrain	.17½	.17¾
Matachewan	.67	.67½
McIntyre	17.35	17.50
Moneta	.21¾	.22
McKim, Dar-Savage.	.12	..
Mining Corp	3.60	3.63
Nipissing	6.50	..
Newray	.40	..
Peterson Lake	.10	.10½
Porc Crown	.14⅞	.15
Preston East Dome.	.31	.32
Temiskaming	1.30	1.31
Teck Hughes	1.23	1.25
Vipond Cons	1.22	1.23
Vickers	.03	.03¼
Wasapika	2.85	3.00
Wright Hargraves	.05½	.06
West Tree	.03¼	..
Wakenda	.21½	.21¾
Wettlaufer	.92½	.93
Everett	.13½	.14
Wigwam	..	.20

There were 538,516 mining shares sold yesterday alone on the Montreal Stock Exchange.

It's an ill wind that brings the news of a battle.

When you lie down to sleep, have only those you trust around you.

The Montreal Produce Market

Montreal, Jan. 30—Oats, Canadian Western, No. 2 55c to 56c; oats, Canadian Western No. 3 52 1-2c to 53c; oats, extra No. 1 feed 51c; oats No. 2 local white 48 1-2c to 49c.

Flour, Manitoba Spring wheat patents, firsts $6.20; seconds $5.70; strong bakers $5.50.

Flour, winter patents, choice $5.65 to $5.75.

Rolled oats, bag 90 lbs $3.05; bran $28.25; shorts $30.25; middlings $36.25.

Hay No. 2 per ton, car lots $16.00.

Eggs, extras 40c; firsts 35c; seconds 30c.

Butter No. 1 pasteurized 41 1-2c to 42c; No. 1 creamery 41 to 41 1-2c.

Foreign Exchange

(By L. G. Beaubien & Co.)

	U.S.	Canada
Lonodn: pound sterling	$4.26	....
Paris: franc	0459 1-2	....
Brussels: franc	0408 1-2	....
Rome: lira	0434 1-2	....
Geneva: franc	1726	....
Amsterdam: florin	3721	....
Madrid: peseta	1270	....
Stockholm: crown	2621	....
Christiania: crown	1366	....
Copenhagen: crown	1626	....
Vienna: crown	0000015	....
Rio de Janeiro: milreis	1100	...

FRENCH BONDS

Information supplied by E. L. Hardy & Co.

Payable in Gold.

Soissons 6%	1936	79	
Dept. of the Seine 7%		82¾	
Bordeaux 6%	1934	77¾	
Marseilles 6%	1934	77¾	
Lyons 6%	1934	77¾	
Paris, Lyons, Med. 6%	1958	70¼	
French Gov. 7½%		95	
French Gov. 8%		98	
Payable in francs			
French Gov. 5%	1916	34½	
French Gov. 4%	1917	28½	
French Gov. Premium 5%	1920	42½	
French Gov. Premium 6%	1920	41	
Belgian Gov. Premium		34	
Belgian Gov. Premium 250%		32	

Our February Bond List

With the Dominion Guaranteed 5% Loan practically disposed of, and as most recent Provincial and large Municipal issues have been sold in the United States, (due to the strength of that market) it is probable that the shortage of high-grade bonds in Canada will become even more pronounced.

Fortunately, however, our February Bond List offers, at attractive prices, an even wider and more comprehensive list than usual, and we suggest that you write immediately for an advance copy.

It will be gladly mailed upon request.

140 St. James Street, Montreal. Telephone Main 707.

Wood, Gundy & Co.

Moore's Silver Coated Pens
A PLEASING WRITING TOOL
No. 860, a Ball Pointed Shape
ASK FOR SAMPLE OF OTHER STYLES
T. J. MOORE & COMPANY LIMITED
118-120-122 MOUNTAIN HILL
QUEBEC
EXCEPTIONAL WRITING QUALITIES

The Chicago Produce Market

Chicago, Jan. 30—Closing:—

Wheat, May $1.10 3-8ffl July $1.08 7-8; Sept. $1.08 1-4.

Corn, May 79 1-2c; July 79 7-8c; Sept. 80 5-8c.

Oats, May 48 7-8c; July 46 3-8c; Sept. 43 1-2c.

Lard, May $11.30; July $11.42.

Ribs, May $9.65; July $9.85.

Bellies, May, $9.92; July $10.15.

Sugar Market

New York, Jan. 30—Further gains of 1-8 were recorded in the raw sugar market today, prices advancing to the basis of $7.03 duty paid.

Business, however, was less active, the only sales reported being twenty thousand bags of Cubas to an outport refiner for first half February shipment and seven thousand bags of Philippines to an operator for February-March shipment.

Raw sugar futures were active and there were further advances of ten to twelve points early on the continued strength in the spot situation. Cuban and outside interests were buyers on the entire day but there was heavy realizing and prices reacted in the late trading.

The close was one to two points net higher on active positions.

March closed $5.15; May $5.25; July $5.31; Sept. $5.35.

In refined sugar a good inquiry was reported early, but demand tapered off in the afternoon, prices remained unchanged at $8.25 to $8.75 for fine granulated.

Refined futures nominal.

REDUCE YOUR FAT WITHOUT DIETING

Years ago the formula for fat reduction was "diet"—"exercise." Today it is "Take Marmola Prescription Tablets." Friends tell friends—these friends tell others. They eat substantial food, live as they like and still reduce steadily and easily without going through long sieges of tiresome exercise, and starvation diet. Marmola Prescription Tablets are sold by all druggists the world over at one dollar for a box, or if you prefer you can order direct from the Marmola Co., 4612 Woodward Ave. Detroit, Mich.

Cotton Market

New York, Jan. 30—Cotton futures closed steady, closing bids:—March 33.07-09c; May 33.38-40c; July 32.10-14c. Spot closed quiet. Middling uplands 33.40c.

Liverpool, spot moderate business. Prices easier. American middling, fair, 21.00d. Good middling 19.95d. Fully middling 19.45d. Middling 18.95d. Low middling 17.95d. Good ordinary 16.95d. Ordinary 16.45d.

The sales of the day were 7,000 bales included 6,000 American. Receipts were 26,000 bales, including 25,700 American, and closed barely steady.

Gov't. Bond Yields

Information Supplied by L. G. Beaubien & Co.

Mat.	Interest	Prices	Yield
1924	5½%	100.85	4.63%
1925x	5 "	100.75	4.24 "
1927x	5½ "	102.35	4.82 "
1927	5½ "	101.50	5.07 "
1928	5 "	100.25	4.97 "
1931	5 "	101.00	4.82 "
1932	5½ "	102.40	5.17 "
1933x	5½ "	105.30	4.78 "
1934	5½ "	102.88	5.17 "
1937x	5½ "	107.85	4.73 "
1937x	5 "	103.15	4.68 "
1943	5 "	100.05	4.99 "

MONTREAL BONDS

Montreal, Jan. 30—Trading in listed bonds on the local stock exchange today was of greater than average volume of late but was without special significance.

Total sales $130,650.

Egg Market

Ottawa, Jan. 30—The market continues firmly firm with prices unchanged, though dealers are anticipating a reaction to lower levels and are merely buying sufficient for very immediate requirements. Some United States storage eggs are being offered to cost about 34c delivered.

Toronto fresh specials jobbing 60c to 63c extras 58c; firsts 55c; pullet extras 38c to 45c. Storage extras 42c; firsts 36c; seconds 30c.

Montreal fresh extras 59c to 60c; firsts 50c. Storage extras 40c; seconds 30c.

NEW YORK BONDS

New York, Jan. 30—Bond prices generally held firm today with United States Government and foreign issues maintaining their recent strength and Serbian, Jugo-Slav and City of Great Prague bonds rallying sharply on the negotiation of favorable treaties with Italy.

Renewed activity in the Liberty second and fourth 4 1-4s, was attributed to a resumption of British buying which always is centered on these issues. Prices were unchanged at the close but there was a heavy turnover both in these and in the treasury notes which advanced to a new high level for the year.

In other sections of the market convertible issues were in greatest demand, influenced by the gains in the stock prices. Baltimore and Ohio convertibles moved up but dropped back from the high point of the day at the close, along with other railroad issues as stocks receded from their high levels.

Reactionary tendencies were checked in the Virginia-Carolina chemical issues on trade reports that opening of the fertilizer season was bringing good buying orders, but unfavorable earnings reports sent some of the traction liens lower.

MONTREAL PRODUCE

Montreal, Jan. 30—Although a little better demand existed today the domestic business in the cash grain market was still dull here. No change was reported in flour. There continues a fair demand for millfeed and prices for rolled oats are unchanged. Trading in baled hay continues fair. Business in eggs is quiet. There is practically nothing doing in the potato market and there are no quotatons. Business in butter and cheese is very dull.

LEGAL NOTICES

Province of Quebec, District of Chicoutimi. No. 8788. Dame Laura Jobin, of Chicoutimi, wife common as to property of Charles David Simard, clerk, of the same place, plaintiff, vs. the said Charles David Simard, defendant. An action in separation as to property has been instituted the 15th of December, 1923, against the defendant. Chicoutimi, December 28th, 1923. Chs. Ed. Chayer, attorney for plaintiff.

jan17x1m

Province of Quebec, District of Chicoutimi. No. 8637, Dame Alphonsine Tanguay, of Kenogami, wife common as to property of J. Zenon Ouellet, workman, of the same place, plaintiff, vs. the said J. Zenon Ouellet, defendant. An action in separation as to property has been instituted the 11th of October, 1923, against the defendant. Chicoutimi, December 28th, 1923. Chs. Ed. Chayer, attorney for plaintiff.

jan17x1m

Province of Quebec, District of Chicoutimi. No. 8787. Dame Eugenie Dore, of Bagotville, wife common as to property of Thomas Gagnon, workman, of the same place, plaintiff, vs. the said Thos. Gagnon, defendant. An action in separation as to property has been instituted the 15th of December, 1923, against the defendant. Chicoutimi, December 28th, 1923. Chs. Ed. Chayer, attorney for plaintiff.

jan17x1m

McDONALD, CURRIE & CO,
Chartered Accountants,
Montreal and Quebec.
R. H. KENNEDY, C.A.
Authorized Trustee.
138 St. Peter Street.
Telephone: 1942.
sept.27x6m

McDOUGALL and COWANS
STOCK BROKERS
79 St. Peter Street
WE BUY and SELL VICTORY BONDS
Telephone 1402-1403

Late Fiction

"The Call Of The Canyon," by Zane Grey.
"The Marriage Verdict," by Frank H. Spearman.
"The Secret Of The Tomb," by Maurice Leblanc.
"Leave It To Psmith," by P. G. Wodehouse.
"A Lost Lady," by Willa Cather.
CHEAP SALE OF STATIONERY.

P. J. EVOY
141 ST. JOHN STREET.

CITY OF QUEBEC.

CITY CLERK'S OFFICE

Quebec, 14th January, 1924.

MUNICIPAL ELECTIONS

Municipal Elections For All The Wards Of The City Of Quebec.

PUBLIC NOTICE is hereby given that the nomination of a candidate or candidates for the office of Mayor and of Aldermen for each of the Seats, Nos. 1 and 2, in each of the wards of the city and for Seat No. 3 for St. Sauveur Ward of this city, will take place on MONDAY, THE ELEVENTH DAY OF FEBRUARY NEXT, 1924, being the second Monday of February, 1924, BETWEEN THE HOURS OF TWELVE O'CLOCK IN THE FORENOON AND FOUR OF THE O'CLOCK IN THE AFTERNOON, at the offices of the City Clerk in the City Hall. All requisitions for candidates must be in writing and signed by six or more electors duly qualified as such; such requisitions shall specify if the candidate is a candidate to mayoralty or for alderman and by the number of the seat for which particular seat the candidate is nominated. Such requisitions shall further contain a written consent to the said nomination, which consent shall be signed by each candidate, or in his absence, by a person who declares that he is thereunto authorized by him. Such requisitions shall also be accompanied by a solemn declaration made by the candidate or by another person, authorized so to do, attesting that the candidate is the proprietor of the immoveable or immoveables to be described in the solemn declaration and said immoveable or immoveables are worth as to the person or persons, and are candidates to the office of Mayor, the sum of at least five thousand dollars, and to those who are candidates to the office of Alderman, for Seat No. 1 the sum of two thousand dollars and as to those who are candidates to the office of Aldermen for Seat No. 2 of all the Wards of the city, and Seat No. 3 of St. Sauveur of this city, the sum of one thousand dollars, the said sums of five thousand, two thousand dollars and one thousand dollars respectively to be over and above the rents, mortgages or charges upon the said immoveable or immoveables. Such requisitions shall also be accompanied by a certificate from the City Treasurer, establishing that the candidate is not indebted to the said City, according to law, for assessments, taxes or any dues whatsoever or for any other reason up to the thirtieth day of April, 1923. And in case there should be more than one candidate for the office of Mayor and Aldermen for each of the Seats Nos. 1 and 2, in each ward, and Seat No. 3 of St. Sauveur Ward, nominated for any of the said wards the voting shall take place on MONDAY, THE EIGHTEENTH DAY OF FEBRUARY NEXT, 1924, being the third Monday of the month of February, 1924, BETWEEN NINE O'CLOCK IN THE MORNING AND FIVE O'CLOCK IN THE AFTERNOON, in each and every ward, where there shall be more than one candidate for said offices of Mayor and Aldermen for each of the Seats Nos. 1 and 2 in each ward respectively, and Seat No. 3 of St. Sauveur Ward, there shall be a "Pollhouse" for each one hundred and fifty electors having a right to vote for election of Mayor or for the election of Aldermen for Seat No. 1 or Seat No. 2 and No. 3.

H. J. J. B. CHOUINARD,
City Clerk.
jan14tofeb12

Westinghouse Radio
DRY CELL TUBES
ARE NOW
$6.00

These are W.D. 11 and W.D. 12 tubes filament voltage 1.1, filament average .25 and plate voltage 20-80.

New Price $6.00

Will fit any standard socket.

MECHANICS SUPPLY CO., LTD.
80-90 ST. PAUL ST. - - QUEBEC, P.Q.

FOR
STYLE, FIT
and
WORKMANSHIP
ORDER YOUR CLOTHES
From
S. J. BURKE
MERCHANT TAILOR
187 ST. JOHN STREET.
Phone: 781-W.

DOLLS and TOYS

DOLLS of all kinds, Dressed and Undressed, from 5c. to $15.00 each.

Ma-ma Talking Dolls from $1.25 to $14.00.

See the new Walking, Talking and Sleeping Dolls with indestructible moving eyes.

Mechanical Toys — big variety. Some that are different to other stores.

See the new Mosaic Building Blocks. They will afford pleasant pastime to grown-ups as well as to youngsters.

See the Pantomime Teddy Bears and Monkeys.

Blocks, Games and other Toys in profusion.

T. H. O'NEILL
247 ST. JOHN STREET.

J. ALLEYN
SAIL, TENT AND AWNING MAKER
65½ ST. PAUL STREET
QUEBEC
Telephone 78

The MARATHON Cafe
46 ST. JOHN ST.
Turkey or Chicken Dinner, with a bottle of wine included..... $1.00
With a 75c. Dinner we give a bottle of Beer.
SPECIAL DINNER..... 50c.

Dine At The Tel. 5993
Manhattan Cafe
Breakfast and Business Men's Lunch.
Table d'Hote Dinner..... 50c
—Wines and Beers Served With Meals—
120 ST. JOHN STREET NEAR BELL TELEPHONE

Bertani
56-58 ST. JOHN STREET.
QUEBEC'S LEADING RESTAURANT
A MEETING PLACE FOR MEMBERS OF PARLIAMENT
UNSURPASSED FOR CUISINE AND SERVICE

Verdun Cafe
1 Garden Street—Next Door to Quebec Automobile Club.
Fresh Malpecque Oysters
Served in all styles.
Business Men's Lunch..... 50 cents
No waiting. Courteous and efficient service.

Try Our Delicious Lunch and Dinner
NEW WORLD CAFE
31 BUADE STREET (Next to Holt, Renfrew)
NEAR CHATEAU

At Your Grocer's
ASK FOR LAVAL
Guaranteed Dairy Products

Pasteurized Milk, per quart.....11c
Table Cream, per pint.....25c
Whipping Cream, per pint.....30c
Extra special, very thick, per pint.....40c

CIE LAITERIE LAVAL Enr.
PHONE: 4066. - - - - - - - 237 4TH AVENUE
sept20x6m

"JACQUES"
ANNUAL CHEAP SALE
20% Per Cent 20%
Discount
ON ALL BOOTS, SHOES, SLIPPERS AND OVERGAITERS
Wm. Jacques & Sons
Tel. 427 42½ Fabrique Street, Quebec

MUSICALE AND TEA AT Y.W.C.A.

Large And Appreciative Audience Enjoyed A Very Fine Programme Of Music

Mrs. W. H. Wiggs, Mrs. J. T. Ross and Mrs. W. J. Darlington, acted as hostesses at a most successful musicale and tea, organized by Mrs. W. J. Darlington, and given yesterday afternoon at the Y.W.C.A. The proceeds of which will go towards buying further equipment for the swimming pool. Mrs. S. L. de Garteret had charge of the tea which was served in the gymnasium. A long table was placed at the head of the room and Mrs. W. H. Stevens, Mrs. A. Dawson Matheson, Mrs. F. S. Stocking and Mrs. Herbert Gale presided. The table looked most attractive, covered with a Maderia cloth, it was centered with a miniature rink and toboggan slide, around which tiny snowshoes, tobogganers and skaters were gathered. Those who assisted in serving tea were: Mrs. Maurice Harris, Mrs. Andrew A. Fleming, Mrs. H. W. Rathman, Mrs. A. H. M. Hay, Mrs. H. F. Hall, Mrs. R. F. Cream, Miss Auger, Miss Black, Miss Ruth Marsh, Miss Bee MacDermott, Miss Rosina Johnston, Miss Helen Elliott, Miss Mary Barton, Miss Harriette Mitchell, Miss Dolly Nesbitt, Miss Lily Rhodes and Miss Alfreta Hyde.

A refreshment table was in charge of Mrs. McClure, and another table filled with pretty boxes of sweets, was presided over by Miss Tanguay. Beautiful cut flowers were also sold. The decorations at these tables carried out the Valentine idea. The red hearts and red streamers, against the snowy white table cloths, being most effective.

The musicale started at 5 o'clock and was most enjoyable. Much credit is due to Mrs. W. J. B. Fraser, who organized this part of the programme, for her splendid choice of artists. Every number on the programme being greatly appreciated by the large and attentive audience. Those taking part were: Madame Giguere-Blais, Mr. Meyers the Thorn Quartett, Mrs. Andrews, Mrs. Helmn, Mrs. Stevens, and Miss Frances Stevens (duet), Mr. Carpenter and Mrs. Quart.

LADY CURLERS PLAY IN SHIELD COMPETITION

Owing to the fact that several of the players in the defending and challenging rinks are going to Three Rivers today the weekly match for the Challenge Shield was played Wednesday morning. The rinks:

Defenders.	Challengers.
Mrs. Sharpe	Mrs. Holliday
Mrs. Tweddell	Mrs. A. H. M. Hay
Miss Alice Brodie,	Mrs. G. Henderson
Mrs. E. E. B. Rattray	
(Skip)—8	(Skip)—13

CURLERS INVADE THREE RIVERS

Two rinks from the Ladies' Quebec Curling Club are leaving for Three Rivers by this morning's train to play this afternoon against the Three Rivers Ladies' Club, who are defending the Samenhoff Trophy. They will carry with them the best wishes of all Quebec curlers for victory and will, it is hoped, bring the cup back to Quebec. The rinks are as follows:

Mrs. Malcolm Holliday,	Mrs. T. Houghton
Miss Maud Pope	Miss Imrie
Mrs. G. Henderson,	Mrs. Walter Henderson
Miss J. Sewell, (Skip)	Miss Alice Brodie (Skip)

WOMAN LABOR M.P. STARTS TO WALK 115 MILES TO SPEAK

London, Jan. 30. (Associated Press).—Miss Dorothy Jewson, the new Labor member of the House of Commons for Norwich, started yesterday with a woman friend to walk from London to Norwich, a distance of 115 miles, to fulfill an engagement to address her constituents. Several trains were available, but Miss Jewson refused to use one, saying that she regarded the men working them as strikebreakers, in view of the fact that a railway strike is now in progress.

WOMEN'S MEETINGS TODAY.

Notice of Womens Meetings may be sent to the Chronicle, care of the Social Editress.

* * *

Quebec Ladies' Curling Club. Match and Tea. Club House, Fraser St.

* * *

Cathedral Girls' Club. Church Hall, Garden Street. 7.30 p.m.

* * *

Junior Auxiliary of St. Matthews' Church. Lantern Lecture. 4 p.m.

* * *

General Turner Chapter. Executive Meeting at the I.O.D.E. Headquarters, at 11 a.m.

YOUNG DAUGHTER MADE WELL

Mother Tells How Her Daughter Suffered and Was Made Well by Lydia E. Pinkham's Vegetable Compound

Vancouver, B. C.—"My daughter is a young girl who has been having severe pains and weak and dizzy feelings for some time and had lost her appetite. Through an older daughter who had heard of a woman who was taking it for the same trouble, we were told of Lydia E. Pinkham's Vegetable Compound. My daughter has been taking it for several months and is quite all right now. It has done all it was represented to do and we have told a number of friends about it. I am never without a bottle of it in the house, for I myself take it for that weak, tired, worn-out feeling which sometimes comes to us all. I find it is building me up and I strongly recommend it to women who are suffering as I and my daughter have."—Mrs. J. McDONALD, 2947 26th Ave. East, Vancouver, B.C.

From the age of twelve a girl needs all the care a thoughtful mother can give. Many a woman has suffered years of pain and misery—the victim of thoughtlessness or ignorance of the mother who should have guided her during this time.

If she complains of headaches, pains in the back and lower limbs, or or if you notice a slowness of thought, nervousness or irritability on the part of your daughter, make life easier for her. C

EFFICIENCY IMPAIRED

Why Many Men and Women Are Badly Handicapped

When you are so run down in health that it impairs the efficiency of your work as well as your power to enjoy your leisure hours, or obtain rest, it is time you looked to the cause. If you do not, a serious breakdown is almost sure to result sooner or later. In nearly all cases this condition, which doctors usually describe as general debility, is due to poor blood—blood that is deficient in red corpuscles. When the blood is thin and weak your whole system suffers. You lose appetite, have no energy, your nerves trouble you and you feel restless.

What you need is help to build up your blood and you should begin at once to make your blood rich and red by taking Dr. Williams' Pink Pills. You will soon notice the difference in your health by a better appetite and increased vigor. The reason is that the new blood created by Dr. Williams' Pink Pills stimulates all the organs of the body to healthy activity, and so the system gains nourishment and strength. If you are weak or out of sorts begin gaining new strength to-day by taking Dr. Williams' Pink Pills.

The new sales tax will not increase the price of Dr. Williams' Pink Pills, as the company pays the tax. You can still obtain the pills through any medicine dealer at 50 cents a box, or by mail, post paid, at this price, from The Dr. Williams Medicine Co., Brockville, Ont.

Scotland's long lines of kings are forgotten but all the world knows Robbie Burns.

Despite the progress of the world men catch fish with hook or net as they did in antiquity.

Poets write songs which kings are glad to sing.

SMART ONE-PIECE CAPE

Even a woman with no sewing experience could make this simple one-piece cape. The neck edge is gathered in to fit and joined to a deep collar which may be of self-material, fur or fur fabric. Bands are adjusted under the front of the cape to slip your arms through. The pattern cuts in sizes small, medium and large, and for the medium size, 3¼ yards of 54-inch material is required. Duvetyn, wool cashmere and the soft pile fabrics are materials suggested if your wrap will be worn for general wear, and to top an evening or dinner frock it would be lovely made of velvet or metal brocade Price 15c, stamps or coin coin preferred).

JUST IN
Spring Fashion Magazine.

From the front cover of our Spring Fashion Magazine right on through the book, you will see all of the styles which will be popular during the coming season. Styles for morning and afternoon wear, as well as those needed for the more formal occasions. And cute styles for the kiddies. There are dressmaking lessons for the beginner, and charming styles which can be made in a couple of hours even by one who is a novice with the needle. Some embroidery designs; also photos of the most popular Broadway, New York, actresses. So settle your dress problems by sending 10c. to-day for our new Fashion Magazine. You'll save dollars by doing so. Address Fashion Department, Quebec Chronicle.

SOCIAL AND PERSONAL

Mr. Allan Smith, is a guest at the Chateau, from Montreal.

Mr. J. R. Staveley, of Montreal, is registered at the Chateau.

Hon. Athenase and Mrs. David are spending this week in Quebec.

Mr. E. M. McLaren is in town from Grand'Mere, a guest at the Chateau.

Miss Catherine Lavigueur, is visiting Mrs. Jacques Paradis, in Montreal.

Mrs. J. H. Leduc of Three Rivers is in town visiting Mrs. Joseph E Beaudry.

Mr. Peter Bercovitch is here from Montreal, staying at the Chateau Frontenac.

Mr. and Mrs. F. A. Rowsy, of New York, are in Quebec, staying at the Chateau.

Miss Bernice Skelton of Hamilton, Ont., is visiting Mrs. W. R. G. Holt, Montreal.

Lady Baillie and Miss Edith Baillie of Toronto, are leaving next week for California.

Mr. and Mrs. J. E. Warrington, of this city, have returned to town, from Montreal.

Miss Mabel Sewell, of this city, is spending a few days in Ottawa, the guest of Lady Pope.

Miss Marcelle Paradis of this city, is the guest of Mrs. Russell Hannon, in Montreal.

Miss Marcelle Samson of this city, is visiting her aunt, Mrs. A. Brossard, in Montreal.

Colonel and Mrs. Ernest Wurtele are in town from Montreal, staying at the Chateau Frontenac.

Mrs. Patterson Hall of Montreal, is in Ottawa on a visit to her son, Mr. Sidenham Hall and Mrs. Hall.

Hon. Mr. George Elie Amyot, M.C.L., celebrated on Monday the sixty-eighth anniversary of his birth.

Mrs. Campbell Macdonald and Miss Louis Macdonald, of Toronto are leaving on February 11 for Augusta, Georgia.

Madame E. B. Garneau entertained a few of her intimate friends informally at dinner last evening in honor of Mrs. Arthur Meighen.

Mr. and Mrs. John Stobo, of Quebec, who spent a short time in Montreal last week, at the Mount Royal Hotel, have returned home.

Mrs. J. Arthur LaRue, has sent out cards for a bridge, which she will give at her residence on Grande Allee, on Saturday evening, February 2nd.

Miss Marie Therese and Miss Fernande LaRue, of Outremont will entertain at the tea hour this afternoon, in honor of Miss Marguerite Fiset, of this city.

Mr. Elzear Baillargeon, K.C., entertained at a dinner on Monday evening, at his residence, de Salaberry street, in honor of Mr. Jules Langlais, K.C., memoer for Temiscouata.

Mr. and Mrs. Louis Terreau, of this city, will sail on board the "Paris" from New York, on the 6th. of February, for a six months trip to Europe. They will visit France, Italy and Palestine.

Mrs. Ernest E. Ross entertained at four tables of bridge on Tuesday afternoon, at her residence on St. Louis Road. Daffodils and freesia formed the tea table decorations, at which Mrs. David Marsh and Mrs A. H. M. Hay presided.

The engagement is announced of Miss Annette LaFontaine, daughter of Mr. and Mrs. J. A. LaFontaine, of Grande Piles, and Mr. J. Ovila Charett, of this city. The marriage will take place, towards the middle of February.

Colonel and Mrs. Maynard Rogers, of Jaspar Park, B.C., who left recently for England via the Panama route, have arrived safely in England. They will return home through Eastern Canada, spending some time in Ottawa, visiting relatives.

Sir Henry Thornton, President of the Canadian National Railways, Lady Thornton and Miss Thornton of Montreal, are expected in town tomorrow, and will spend a couple of days at the Chateau. Sir Henry Thornton, will address a meeting of the Women's Canadian Club, on Saturday afternoon.

Mr. Alfred Duranleau, M.P.P., and Mrs. Duranleau, of Montreal, arrived in Quebec on Monday, and are staying at the Chateau. Mrs. Duranleau, was among the invited guests at the reception given by Mrs. L. G. Belley, on Tuesday afternoon, in honor of Mrs. Arthur Meighen.

The engagement is announced of Miss Gabrielle Charlesbois, of Gravelbourg, Sask., to Lieutenant Harry W. LeBlond, of the Royal Canadian Air Force, of Winnipeg, Man. Mr. LeBlond, is well-known in sporting and military circles in this city, having lived in Quebec quite recently.

Miss Rachel Allan of Montreal, is leaving early next week for Winnipeg, where she will visit her cousin, Mrs. Claude Heubach, Tuxedo, for a fortnight. Miss Gladys Pennock, of Winhipeg, who has been visiting Mrs. Hugh Allan for some weeks, is returning home with Miss Allan.

Major Cecil Cowan, Toronto was the host of a jolly dinner party on Saturday night at the Toronto club. The guests comprised Mr. and Mrs. Eldridge Brouse, Major and Mrs. Eric Osborne, Mr. and Mrs. Henry Hamilton, Mr. and Mrs. Norman, Mrs. Gordon Beardmore, Mr. and Mrs. Bell, Miss Harriet Brouse, Miss Norah Warwick, Mr. Harold Parsons.

Miss Margaret Henshaw, Montreal entertained at a bridge and Mah Jongg Tuesday evening in honor of Miss Alice Beadleston of New York who is the guest of Miss Nanette Kennedy and of Miss Gladys Pennock, of Winnipeg, who is spending some time in town with Miss Rachel Allan. This evening Miss Betty Gault will also entertain at bridge in Miss Beadleston's honor.

Mrs. Frank McKenna entertained at luncheon Tuesday at the Mount Royal Club, Montreal, in honor of Mrs. Alexandre Taschereau, of Quebec. Monday evening Mrs. Pierre F. Casgrain was a dinner hostess in honor of Mrs. Taschereau and Miss Juliette Taschereau, and Mrs. G. H. Rainville entertained informally Monday evening for them. Mrs. Taschereau and Miss Taschereau returned to Quebec yesterday.

A dinner in honor of Mr. L. J. Adjutor Amyot was given in the Garrison Club Tuesday night by Mr. Rene Dupont. The event was held to bid "bon voyage" to Mr. Amyot, who sails on Saturday for the Antipodes. Among those present were Hon. Justice Sevigny, Hon. Antonin Galipeault, General Tremblay, Messrs. J. H. Fortier, C. Edmond Taschereau, Georges Parent, M. P., Dr. Robert Mayrand, Dr. J. D. Brousseau, Henri Bray, Albert Demers, Eugene Tanguay and L. N. Pattenaude.

Mrs. P. P. Boulanger entertained at the tea hour on Tuesday afternoon, at her residence on Laporte street, on the occasion of the marriage of her daughter, Germaine, to Mr. Louis Beaudry, which took place in the Seminary Chapel, Tuesday morning. Mrs. Ben. Michaud, Mrs. Edgar Couillard and Mrs. Gaston Pratte, served tea and ices, assisted by Mrs. Gustave Beaudry, Misses Antoinette, Marie Louise, Marthe and Andree Belleau Georgine Rivard, Marguerite Delage and Laure Painchaud.

The marriage of Miss Evelyn Vardon Durnford Ross, only daughter of Mr. and Mrs. Guy Ross of Redpath Court, Montreal, to Captain William James Howard Ellwood, M.C., son of the Rev. C. E. Ellwood and Mrs. Ellwood, of "Cottesmore Rectory," Oakham, England, has been arranged to take place on Saturday afternoon, February 16, at half-past three o'clock at the Church of St. James the Apostle, Montreal. A reception will afterwards be held at the residence of the bride's aunt, Mrs. A. D. Durnford, 9 Simpson street.

Mrs. Elzear Baillargeon, entertained at the tea hour recently, in honor of Mrs. E. L. Patenaude, wife of the member for Jacques Cartier, and of Mrs. Alfred Duranleau, wife of the member for Laurier. The other guests were Mrs. Thomas Chapais, Mrs. L. G. Belley, Mrs. Alfred Dobell, Mrs. Jules Baillargeon, Mrs. Cyrias Pelletier, Mrs. Charles Chauveau, Mrs. W. R. LaRue, Mrs. J. A. LaRue, Mrs. Eusebe Belleau, Mrs. N. A. Dussault, Mrs. Aime Dion, Mrs. Noel Belleau, Mrs. Edmund Flynn, Mrs. Romeo Langlais, Mrs. J. A. Gagne, Mrs. Georges Belleau, Mrs. Oscar Boulanger, and Mrs. Chas J. Baillargeon.

The Ladies Elizabeth and Mary Byng, nieces of their excellencies the Governor-General and the Baroness Byng of Vimy are guests of Col. and Mrs. William Hendrie at Gateside House, Hamilton. They will go to London today to be the guests of Mrs. E. B. Smith at a luncheon at Tuelyn, returning to this city to remain at Gateside House until Saturday. During their stay they will be much entertained. Yesterday Mrs. William Hendrie gave a luncheon in honor of the Princess Santa Borghese and the Ladies Elizabeth and Mary Byng. Numerous social events are on the week's social calendar, with these charming young English visitors as the guests of honor.

At the marriage of Miss Mary Scott Godfrey, daughter of Mr. and Mrs. C. H. Godfrey, Drummond street, Montreal, to Mr. Graham F. Towers, son of Mr. and Mrs. W. Crawford Towers, which is taking place on Friday afternoon at half-past four o'clock at St. George's Church, the ceremony will be performed by the Ven. Archdeacon Paterson-Smyth, assisted by Canon F. G. Scott of Quebec, the bride's cousin. The bride, who will be given in marriage by her father, will be attended by her sister, Miss Kathleen Godfrey as maid-of-honor and by Miss Phyllis Osler, of Toronto; Miss Vardon Ross and Miss Margaret Henshaw as bridesmaids. The best man will be Mr. Hugh Johnston and the ushers will be Mr. Noel Chipman, Mr. Alan Cochrane and Mr. Strachen Bethune. After the ceremony, a reception will be held at the residence of Mr. and Mrs. C. H. Godfrey, 215 Drummond street.

Mrs. Arthur Meighen was the guest of honor at a luncheon, tendered her by a number of Quebec's prominent society women, and given yesterday at the Garrison Club. Those present included Mrs. Arthur Meighen, Mrs. M. K. Monty, Mrs. Donald Atkinson, Mrs. J. T. Ross, Mrs. [illegible] Papineau, Mrs. C. A. Chauveau, Mrs. E. H. Delaney, Mrs. Stuart Atkinson, Mrs. Leonard Apedaile, Mrs. J. A. Scott, Mrs. N. Belleau, Mrs. de Billy, Mrs. Collette, Mrs. Henri Bernier, Mrs. H. Price, Miss T. Price, Mrs. A. Dion, Mrs. Elzear Baillargeon, Mrs. Harcourt Smith, Mrs. W. Home, Mrs. J. E. Warrington, Mrs. Thomas Chapais, Mrs. J. A. Gagne, Mrs. D. O. L'Esperance, Mrs. C. Baillairgeon, Mrs R. LaRue, Mrs Alexandre Chateauvert, Mrs. Ernest E. Ross, Mrs. N. A. Dussault, Mrs. Sirois, Mrs. Art. LaRue, Mrs. L. G. Belley, Mrs. La Mothe, Mrs. Gwyllym Dunn, Mrs Danerleau, Mrs. Royer, Mrs. Marquis, Miss Chasse. The table was delightfully decorated for the occasion with pink and white tulips and white narcissus. Mrs. C. A. Chaveau, Mrs. J. A. Scott, Mrs. Elzear Baillairgeon and Mrs. Gwyllym Dunn, presented Mrs. Meighen with a corsage bouquet of roses and lillies of the valley.

A few of those noticed at the Women's Canadian Club yesterday included the Lieutenant Governor of the Province of Quebec, the Hon. Mr. Narcisse Peredeau, Hon. Mr and Mrs. M. K. Monty, Mr. and Mrs. Donald Atkinson, Mr. and Mrs. J. T. Ross, Lieut.-Colonel Papineau, Mrs. Arthur Meighen, Hon. Mr. L. B. Normand, Hon. Mr. C. C. Balanyne, Judge and Mrs. Sevigny, Hon. and Mrs. L. G. Belley, Judge and Mrs. Tessier, Mrs. E. V. Tessier, Mr. Andre Fauteux, Mr. Art. Lalonde, Miss Casault, Rev Dr. A. T. Love, Rev. Mr. Stephens, Mrs. Reginald Meredith, Mrs. J. A. Scott, Mr. Arthur Veasey, Mr. Herman Young, Mr. A. H. Cook, General Landry, Mrs. B. A. Scott, Dr. A. R. F. Hubbard, Mr. and Mrs. C. A. Chauveau, Judge and Mrs. Bernier, Mrs. Stuart Atkinson, Miss Petry, Mrs. George Gibsone, Mrs. Gwyllym Dunn, Mrs. Cecil Thomson, Miss T. Price, Mrs. Harcourt Smith, Mrs. J. C. McLimont, Mrs. H. Ross Strang, Miss May Breakey, Mrs. Rene Dupont, Mrs. Bernier, Mrs. George Davie, Mrs. Gerard Power, Mrs. C. Power, Mrs. Leonard Apedale, Mrs. Wm. Home, Mrs. G. B. Ramsay, Mrs. Mignault, Mrs. Huestis, Mrs. Leon Des Rivieres, Mrs. Joly de Lotbiniere, Mrs. Cecil Liebich, Mrs. Sutherland, Mrs. Geggie, Miss Geggie, Miss Sutherland, Miss Ray Scott, Mr. LaRue, Mrs. Lawrence, Mrs. W. H. Delaney, Miss Adele Stuart, Mr. and Mrs. Godfrey Rhodes, Miss Catherine Rhodes, Mrs. R. F. Cream, Mrs. Thomas Craig, Mrs. W. Banks, Mr. and Mrs. Dennison, Madame Ferrati, Mr. James Ruddick, Mr. and Mrs. Paul Robitaille, Mrs. George Tanguay, Mrs. Thomas Chapais, Mrs. J. K. Boswell, Miss Eleanor Parmelee and many others.

LEPINAY LIMITED The fashionable store

Unusual Opportunities For The Second Week of Our Great Discount Sale

Group No. 1
Homespun striped Sport Skirtings, in light shades and tweed mixtures. Value $2. to $2.25. Sale price 98c

Group No. 2
Comprise a wonderful variety of materials: Serges, Wool Natte, Cheviots, Crapes in brown, grey, blue beaver, red, black. Value $2.50 to $3.00. Sale price $1.39

Group No. 3
Includes fine Wool Gabardine striped and check skirtings, hair line suitings in a varied choice of colors. Value $4.50 to $5.00. Sale price $2.98

VALUES THAT MERIT CONSIDERATION
Fine quality cotton hemstitched Pillow Slips. Value $1.35. Sale price 94c
Extre heavy hemmed Sheets, suitable for double beds. Value $2.75. Sale price $1.93
Huck Towels, 23 by 36 inches, good quality and with neat self border. Value 55c. Sale price 29c
Discontinued lines of Gossard Corsets made of fine broche, coutil and satin, pink and white, all sizes. Value $7.00 to $8.50. Sale price $4.33

HALF PRICE SPECIALS
Ladies' Winter Coats, 50% Reduction.
$18.00 Misses Velour Cloth Coat, for ..... $ 9.00
$27.50 Lady's Burbury Coat, for $13.75
$35.00 Duvetine Cloth Coat, for $17.50
$65.00 Marvella Cloth Coat, for $32.50

Ladies' Dresses.
$25.00 Lady's Navy Tricotine Dress, for $12.50
$28.00 Lady's one-piece Poiret Dress, for $14.00
$37.25 Lady's Charmeuse Satine Dress, for $18.63
$65.00 Lady's Crape Romaine, lace trimmed ... $32.50

Children's Coats.
$11.00 Brown Velour Cloth Coat, size 14 years .. $5.50
$10.00 Heavy Cheviot Cloth Coat, size 12 years . $5.00
$ 7.50 Navy Blanket Cloth Coat, size 10 years .. $3.75

Ribbons.
Good quality all Silk, Satin and Lingerie Ribbons, white and colors. Half regular marked prices.

LEPINAY LIMITED The fashionable store
188-198 St. John St. Tel. 885-6598

HOME-MAKING HELPS

"Everyhing About the House Helps to Make the Home"

(By WANDA BARTON)

Celebrating the Tin Wedding Properly

In these days of fascinating tin items for kitchen use it is a wise woman who insists upon celebrating her ten years of happiness by a tin wedding.

Among the things that the guests are likely to send are the new three-in-one teakettles. Besides performing the teakettle's usual duty, this kettle contains a small pan that fits in such a way as to make it a double boiler in emergencies when there is only one gas hole available. Then there is the small steamer, which fits in and makes the kettle do double duty. Kettles of this kind are rather expensive, but they are indeed worth the price.

Then there are oblong or square small, double roasting pans of heavy block tin. These are especially desirable for a small family. There is also a round roasting pan which may be used as a casserole. This group fills a long-felt need, for with the older type of gas stove the oven is none too big at best, and when a big roaster fills it there is little or no room left.

With the small roaster and the spiked strip on which to stand potatoes for baking, there is still room left for an oblong baking dish of macaroni au gratin or any similar little dish to go with the roast.

Given a choice of jelly-cake tins, it is very likely the modern woman will choose those with loose bottoms or with the cutter attachment instead of the old-fashioned sort. Or she may choose the new kind of cake-tin that bakes cakes on one side. Then they may be turned upside down and a pastry shell can be fitted to bake on that side. When the pastry shell is slipped off it is generally filled with fresh fruit, topped with whipped cream. Chimney-pans for whole cakes may be bought in two sizes. Some of the newest have fancy edges that decorate the cake. Lock pans are good for loaf cake, though American cooks do not use them as much as the foreigners do. Individual moulds, pans, sand-wich-cutters, egg-slicers, meat and nut grinders, skewer sets, larding needles, pastry bags, canisters for dry food storage, vacuum freezers, a rack of tin covers, the three saucepans that fit over one gas hole, steam cookers, spoonracks, moulds, kitchen carving sets, puree sieves, spice boxes that contain six small boxes all marked for the usual contents, baking-sheets—all are sure to find a welcome.

In arranging refreshments for a tin wedding the table may be covered with red and white plaid kitchen towelling. The strips should be firmly basted together for the occasion and can be easily ripped apart for towels later on. Paper plates, napkins and cups can be used. In the centre of the table there may be a large tin slipper filled with red flowers, while at each place a small tin slipper may be filled with red bonbons and a red-flag place-card should be stuck in the heel.

Among the favors that may be used are tin wreaths, slippers, fans, combs, high hats, chains and lockets, rolling pins, small spades, cradles, crowns, bracelets, thimbles, keys, padlocks, wedding cake moulds, guns and anumber of other tin specialties.

A seated supper is the nicest, of course, and in the end not any more trouble than serving refreshments all through the rooms. If the table is arranged as described above and the foods are individually served, refreshments will not be much trouble. For instance, a fruit cocktail served in the fruit shells, a fish jainty in ramekins, broiled birds or fried chicken served cut from large platters or creamed chicken in toast bricks, salad and ice cream with the wedding cake, which should be cut by the bride, will be sufficient.

RED ROSE COFFEE For particular people—
Roasted and packed same day in airtight cans C-1