

Ino. W. Stirling
#

421

no 37

Suchzeitmarsch u. Esparreigen
aus der Musik zu

Shakespeares Sommernachtstraum
von

FELIX MENDELSSOHN BARTHOLDY

für das Pianoforte übertragen

und

FRAÜLEIN SOPHIE BOHRER

gewidmet

von

FRANZ LISZT.

Eigenthum der Verleger.

Leipzig, bei Breitkopf & Härtel.

Paris, bei Brandus & Co

Pr. 1 Thlr. 10 Ngr. - Mk. 4. —

8271.

Eingetragen in das Vereinsarchiv.

MARTENS BROTHERS
NEW-YORK
1164 BROADWAY.

B&H

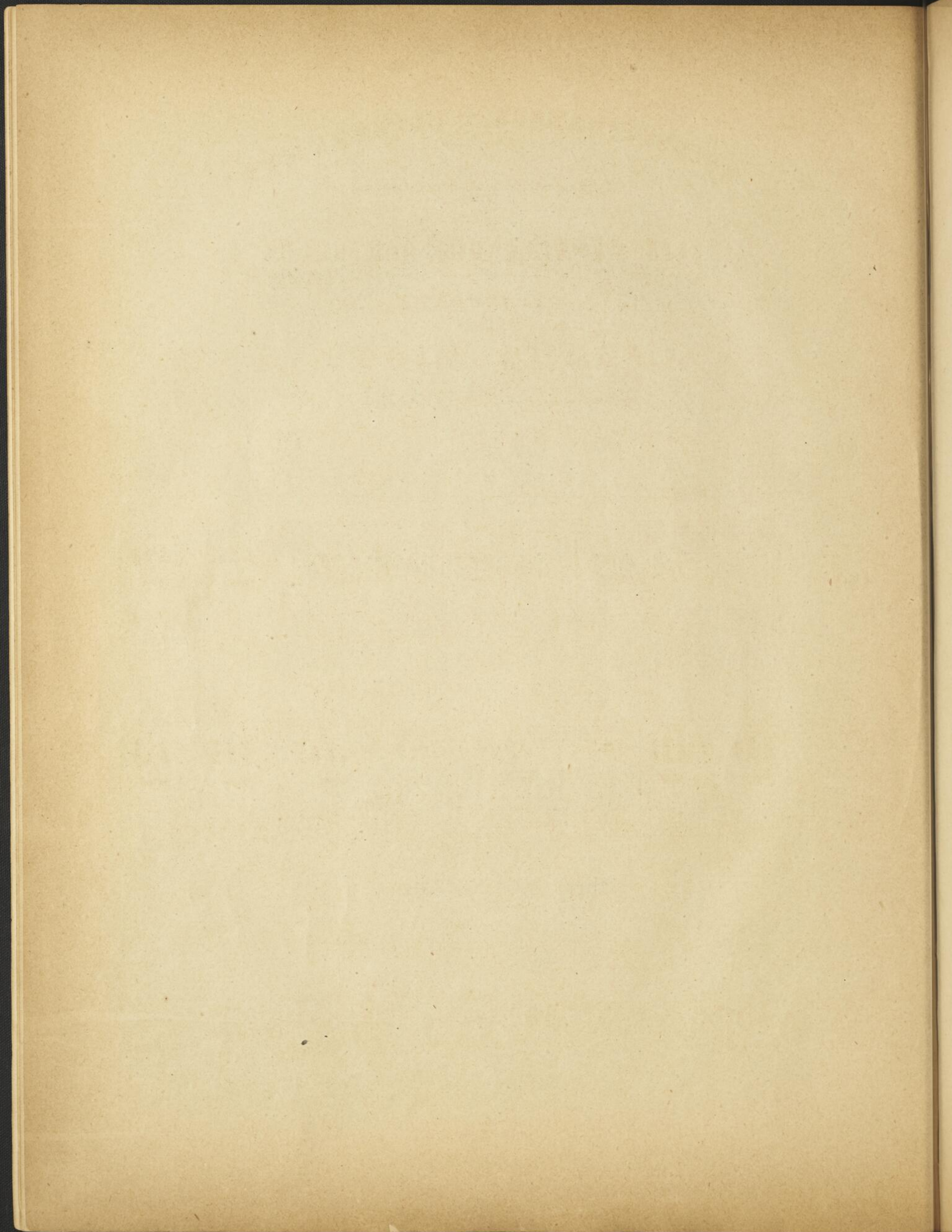

HOCHZEITMARSCH und ELFENREIGEN
aus der Musik zu
 Shakespeare's Sommernachtstraum

FELIX MENDELSSOHN BARTHOLDY

für das **PIANOFORTE** übertragen

VON
FRANZ LISZT.

Allegro.

PIANO.

marcato.

p sotto voce

tr

2 3

4 3 2 1

3

marcata quasi Trombà la melodia.

l'accompagnamento piano.

tr

marcato.

*Ped. * Ped. **

tr

mf

3

cre. - - - scen.

3

do

tr

quasi Tromba.

Ped. * Ped. * Ped. * Ped. *

tr

Ped. * Ped. * Ped. * Ped. *

dolce. p

marcato.

Ped. * Ped. * Ped. * Ped. *

8

f mp

Ped. * Ped. * Ped. *

quasi Tromba.

tr

Ped. * Ped. * Ped. *

quasi trillo.

Più mosso.

f vibrato.

Ped. * Ped. * Ped. * Ped. *

Ped.

* Ped. * Ped. * Ped. * Ped. * Ped. * Ped. * Ped. * Ped. *

* Ped. * Ped. *

Moderato. Tempo I^o

8

*una corda.
marcato il tema.*

elegantemente.

tr

Ped. * Ped. * Ped. * Ped. *

8

Ped. * Ped. * Ped. * Ped. *

8

tr

tre corde.

leggero.

Ped. * Ped. * Ped. *

8

Ped. * Ped. * Ped. *

crescendo

Ped. * Ped. * Ped. * Ped. *

leggero volante. una corda.

poco a poco accelerando

3

Ped. * Ped. * Ped. * Ped. *

Ped. * Ped. * Ped. * Ped. *

crescendo

tre corde

Ped. * Ped. * Ped. * Ped. *

stacc.

8

Ped. * Ped. * Ped. *

7

8

crese.

Ped. * Ped. * Ped. *

8

8

strin - - - gen - - -

Ped. * Ped. * Ped. *

do

poco

Ped. * Ped. * Ped. *

Treble staff: *a*, *poco*, *8*
 Bass staff: *Ped.*, *Ped.*, *Ped.*

Treble staff: *8*, *3*, *Piu MOSSO.*
 Bass staff: *Ped.*, *Ped.*, *Ped.*, *Ped.*, *Ped.*

Treble staff: *quasi trillo.*, *3*
 Bass staff: *ff*, *rfz*, *3*, *3*, *3*
 Pedal markings: *Ped.*, *Ped.*, *Ped.*, *Ped.*, *Ped.*, *Ped.*, *Ped.*, *Ped.*, *Ped.*

Treble staff: *8*, *3*, *3*, *3*, *sf*
 Bass staff: *rfz*, *3*, *3*, *3*
 Pedal markings: *Ped.*, *Ped.*, *Ped.*, *Ped.*, *Ped.*, *Ped.*

Tempo I^o

dol. espressivo cantando.

Ossia.

Ossia.

stringendo.

Più mosso.

Cadenza.
le due mani.

Piano à 6 Octaves.

Ossia.

8

cresc. - - - rinf.

8

cresc. - - - rinf.

8

8

cresc. - - - - - Ped.

lungo Trillo.

Presto.

pp staccato sempre
Ped. una corda.

Ped.

Ped.

Ped.

Ped.

Ossia.

Ped. sempre una corda.

Ped.

Ped.

Ped.

Ossia.

Tempo I^o Allegro.

pp
Ped.

8

tre corde.
ppp

2 3 1 4 2 3 1 4 2 3 1 4

8

Vivamente.

pp leggerissimo.
Ped. * Ped. *

8

Ped. * Ped. * Ped. *

8

8

Ped. * *Ped.* * *Ped.* * *Ped.* * *Ped.* *

stacc.

sempre piano.

tr

quasi Presto .

non legato .

marcato il canto.

