

223  
A-532

№1 IN C MINOR

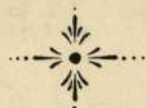

№2 IN D MINOR

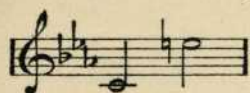
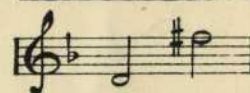

# SLOE EYES

## SONG

SUNG BY

MISS SYBIL ARUNDALE

IN

J.T. TANNER & LIONEL MONCKTON'S MUSICAL PLAY

# THE CINGALEE

WORDS AND MUSIC

BY

# PAUL A. RUBENS

PRICE 2/- NET.

.60

CHAPPELL & CO LTD.

50, NEW BOND STREET, LONDON, W.  
AND MELBOURNE, AUSTRALIA.

AGENTS:—

NEW YORK: BOOSEY & CO | BERLIN: S.W. 12, C.M. ROEHR.

ALL RIGHTS RESERVED UNDER THE INTERNATIONAL COPYRIGHT ACT.  
PUBLIC PERFORMANCE OF ALL OR ANY PART OF THE WORK STRICTLY  
FORBIDDEN. ALL APPLICATIONS FOR THE RIGHT OF PERFORMANCE MUST BE  
MADE TO M<sup>r</sup> GEORGE EDWARDES, DALYS THEATRE, LEICESTER SQUARE, LONDON.

Copyright, MCMIV, by Chappell & Co

2  
A-532

# SLOE EYES.

Song.

Words and Music by

PAUL A. RUBENS.

Moderato.

VOICE.  I met a lit - tle girl one

PIANO.  *mf* *p*

 day, Far a - way, ————— She'd not got ve - ry much to

 say, Not that day, ————— And yet I loved her, though I can't think why,

*rall:*

— Was it a “some-thing” in her eye? She had lit - tle

*slowly*

sloe eyes, Eyes of deep-est brown, Sort of “don’t - you - know” eyes, Eyes that ne - ver

*slowly*

frown, Per - fect eyes of vel - vet In an o - val

frame - Eyes - well, lit - tle sloe eyes, Is the on - ly name.

*Ad.* \*

I kissed that lit - tle girl one

*mf* *p*

day, Just in play, — She'd on - ly got one thing to

say - "Yes, you may." — And as I an - swered her with ling' - ring sighs, —

*rall:* — She gazed up - on me with those eyes! With those lit - tle

*rall:*

*slowly*

sloe eyes, Eyes of deep - est brown, Sort of "don't - you -

- know" eyes, Eyes that ne - ver frown, Per - fect eyes of

The second system continues the vocal line and piano accompaniment. The lyrics are "- know" eyes, Eyes that ne - ver frown, Per - fect eyes of".

vel - vet In an o - val frame - Eyes - well, lit - tle

The third system continues the vocal line and piano accompaniment. The lyrics are "vel - vet In an o - val frame - Eyes - well, lit - tle".

sloe eyes, Is the on - ly name.

The fourth system concludes the vocal line and piano accompaniment. The lyrics are "sloe eyes, Is the on - ly name.". The piano part ends with a double bar line and repeat signs.

I'll meet that lit - tle girl some

*mf* *p*

day, I dare say, And if I do I'll say "Good

day" - If I may And if her cru - el heart my wish de - nies,

*rall:* I'll put the ques - tion to her eyes. To those lit - tle

*rall:*

*slowly*

sloe eyes, Eyes of deep - est brown, Sort of "don't - you -

- know" eyes, Eyes that ne - ver frown, Per - fect eyes of

The second system continues the vocal line and piano accompaniment. The lyrics are "- know" eyes, Eyes that ne - ver frown, Per - fect eyes of".

vel - vet In an o - val frame — Eyes - well, lit - tle

The third system continues the vocal line and piano accompaniment. The lyrics are "vel - vet In an o - val frame — Eyes - well, lit - tle".

sloe eyes, Is the on - ly name.

The fourth system concludes the vocal line and piano accompaniment. The lyrics are "sloe eyes, Is the on - ly name.". The piano part ends with a double bar line and a fermata over the final chord.

