# LOVELL'S MISCELLANEOUS DIRECTORY

## THE BRITISH EMPIRE.

The British Empire consists of:—

1. The United Kingdom of Great Britain and Northern Ireland, Channel Islands and Isle of Man.

2. The Irish Free State, India, the Dominions, the Colonies, Protectorates and Dependencies.

### REIGNING KING AND EMPEROR.

**George V.**, born June 3, 1865, son of late **King Edward VII.** and Queen Alexandra, **married July 6, 1893, to Victoria Mary,** daughter of the Duke of Teck; succeeded his father, May 6, 1910; crowned June 22, **1911.**

The Queen-Consort, Victoria Mary, daughter of the late Duke of Teck, was born May 26, 1867, and was married to His Majesty (then Duke of Cornwall), July 6, 1893.

### CHILDREN OF THE KING AND QUEEN.

**Prince Edward Albert Christian George Andrew Patrick David, Prince of Wales (July, 1911), Earl of Chester, Duke of Cornwall and Rothesay, Earl of Carrick, Baron of Renfrew, Lord of the Isles and Great Steward of Scotland. (heir apparent), born June 23, 1894.**

**Prince Albert Frederick Arthur George, (Duke of York), born Dec. 14, 1895; married April 26, 1923, to Lady Elizabeth Bowes-Lyon. Issue one daughter: Elizabeth Alexandra Mary, born April 21, 1926.**

**Princess Victoria Alexandra Alice Mary, born April 28, 1897; married February 28, 1922, to Viscount Lascelles, D.S.O. Issue: two sons, Hon. George Henry Hubert Lascelles, born February 7, 1923, Hon. Gerald David Lascelles, born Aug. 21 1924.**

**Prince Henry William Frederick Albert, born March 31, 1900.**

**Prince George Edward Alexander Edmund, born December 20, 1902.**

**Prince John Francis Charles, born July 12, 1905; died January 18, 1919.**

### THE SURVIVING SISTERS OF THE KING.

1. Princess Royal, Louise Victoria Alexandra Dagmar, Dowager Duchess of Fife, born February 20, 1867; married July 27, 1889, to the late Duke of Fife. Issue two daughters: (1) Alexandra Victoria, Duchess of Fife, born May 27, 1891; married October 15, 1913, Prince Arthur of Connaught; (2) Maud Alexandra, born April 3, 1893.

2. Princess Victoria Alexandra Olga Mary, born July 6, 1868.

3. Princess Maud Charlotte Mary Victoria, born Nov. 26, 1869; married July 22, 1896, Charles, second son of the Crown Prince of Denmark, chosen King of Norway, Nov., 1905. Has one son, Crown Prince Olaf.

### HIGH COMMISSIONER'S OFFICE, LONDON.

The Hon. P. C. Larkin, high commissioner for Canada in London; Lucien T. Pacaud, secretary; E. P. Luke, asst secretary; Canadian Building, Trafalgar Square, London, S.W. 1, England.

## DOMINION OF CANADA.

**Federal Elections will be held September 14th, 1926.**

**Changes that are not made is due to the fact that they were unobtainable at time of going to press.**

*Governor General and Commander in Chief.*—His Excellency, General The Right Honourable Lord Byng of Vimy, G.C.B., G.C.M.G., M.V.O.

### PERSONAL STAFF.

*Governor-General's Secretary.* — A. F. Sladen, C.M.G., C.V.O.

*Private Secretary and Comptroller of the Household.*—Lt.-Col. H. W. Snow, C.M.G., D.S.O., late Royal West Kent Regt., Reserve of Officers.

*Aides de Camp.* — Major H. Willis O'Connor, D.S.O., P.P.C.L.I.; Major J.T.U. Archambault, D.S.O., M.C., Royal 22nd Regt.; Captain C. S. Price-Davies, M.C., King's Royal Rifle Corps.; Captain The Lord W. W. Montague Douglas-Scott, M.C., 10th (P.W.O.) Royal Hussars.

### CABINET.

*According to Precedence.*

Right Honorable Arthur Meighen, Prime Minister, Secretary of State for External Affairs and President of the Privy Council.

The Honorable Sir George Perley, Secretary of State.

The Honorable R. B. Bennett, Minister of Finance and acting Minister of the Interior.

The Honorable E. L. Patenaude, Minister of Justice and acting Minister of Marine and Fisheries.

The Honorable Hugh Guthrie, Minister of National Defence.

The Honorable H. H. Stevens Minister of Customs.

The Honorable Dr. S. F. Tolmie, Minister of Agriculture.

The Honorable W. A. Black, Minister of Railways.

The Honorable R. J. Manion, Postmaster-General.

The Honorable J. D. Chaplin, Minister of Trade and Commerce.

The Honorable George B. Jones, Minister of Labor.

The Honorable E. B. Ryckman, Minister of Public Works.

The Honorable Andre Fauteux, Solicitor-General.

The Honorable Doctor Eugene Paquet, Minister of Health and Soldiers Civil Re-establishment.

In addition the following are ministers without portfolio:

The Honorable Sir Henry Drayton, acting Minister of Immigration and Colonization.

The Honorables Donald Sutherland, Raymond Morand and John A. Macdonald.

### LIEUT.-GOVERNORS OF PROVINCES.

**Their Honours Henry Cockshutt, Ontario; Narcisse Perodeau, Quebec; James Cranswick Tory, Nova Scotia; William Frederic Todd, New Brunswick; Frank R. Heartz, Prince Edward Island; Sir James Albert Manning Aikins, Kt., Manitoba; Robert Randolph Bruce, British Columbia; William Egbert, M.D., Alberta; Hon. Henry William Newlands, Saskatchewan.**

### OFFICE OF THE GOVERNOR-GENERAL'S SECRETARY.

*Governor-General's Secretary.* — A. F. Sladen, C.M.G., C.V.O.

*Deputy of the Governor-General's Secretary.*—James F. Crowdy, M.V.O., B.A.

*Asst. Deputy of the Governor-General's Secretary.*—F. L. C. Pereira.

*Head Clerk.*—J. R. Mills Walker.

### DEPARTMENT OF JUSTICE.

Hon. E. L. Patenaude, minister of justice and attorney-general of Canada; Hon. Andre Fauteux, solicitor-general; W. Stuart Edwards, deputy minister; J. Chisholm, assistant deputy; J. Ad. Renaud, K.C., assistant deputy minister; R. DeSalaberry, K.C., J. Philip Bill, C. P. Plaxton, F. P. Varcoe, and E. Miall, legal officers; M. F. Gallagher, Chief Revision Branch; J. E. Narraway, B.A., accountant and general registrar; R. F. Harris, secretary to deputy minister.

*Penitentiary Branch.*—W. St. P. Hughes supt. of penitentiaries; H. G. V. Smith and H. C. Fatt, inspectors.

### DEPARTMENT OF NATIONAL DEFENCE

*Headquarters*: Ottawa.

*Minister of National Defence.*—Hon. Hugh Guthrie.

*Deputy Minister.*—G. J. Desbarats, C.M.G.

#### DEFENCE COUNCIL

*President.* — The Hon. the Minister of National Defence.

*Vice-President.*—The Deputy Minister.

*Members.*—The Chief of Staff and the Director of the Naval Service.

*Associate Members.*—The Adjutant General, The Quartermaster-General and the Director of the Canadian Air Force.

*Secretary.*—A. B. Goldwyer-Lewis, B.A.

#### MILITARY AND NAVAL BRANCHES

*Chief of Staff.* — Major-General J. H. MacBrien, C.B., C.M.G., D.S.O.

*Director of the Naval Service.*—Commodore W. Hose, C.B.E., A.D.C., R.C.N.

*Quartermaster-General.* — Major-General E. C. Ashton, C.M.G.

*Adjutant General.*—Major-General H. A. Panet C.B., C.M.G., D.S.O.

*Director of the Royal Canadian Air Force.*—Group Captain J. S. Scott, M.C., A.F.C., A.D.C.

#### CIVILIAN BRANCHES

*Deputy Minister.*—C. J. Desbarats, C.M.G.

*Asst. Deputy Minister.*—H. W. Brown.

*Secretary of Department.*—Temp. Lt.-Col. C. L. Panet.

*Chief Accountant.*—R. P. Brown.

*Director of Contracts.*—J. A. McCann.

*Chief of Printing and Stationery Branch.*—F. J. Boyle.

*Chief Registration Clerk.*—A. E. Watterson.

*Judge Advocate General.*—Capt. Brev. Major R. J. Orde, (temp. Lt.-Col.) (R.C.A.).

#### BRANCH OF THE GENERAL STAFF.

*Chief of Staff (National Defence).*—Major-General J. H. MacBrien, C.B., C.M.G., D.S.O., p.s.c.

*Deputy Chief of the General Staff, and Director of Training and Staff Duties.*—Colonel A. G. L. McNaughton, temp. Colonel on-the-staff (Hon. Brig.-Gen.) C.M.G., D.S.O., p.s.c.

*Asst. Director of Military Training.*—Lt.-Col. Brev. Col. T. V. Anderson, D.S.O., R.C.E.

*Director Military Operations and Intelligence.*—Major (Brev. and temp. Col.) J. S. Brown, C.M.G. D.S.O., p.s.c., (R.C.R.).

*Director of Physical Training and Cadet Services.*—Lieut.-Col. (temp. Col.) S. H. Hill, (M.S.C.) (S.M.N.) (S.S.).

*Director of Historical Section.*—Major (Temp. Col.) A. F. Duguid, D.S.O., (R.C.A.).

*Staff Officer Artillery Duties.*—Colonel L. A. G. O. Roy, (R.C.A.)

*Commandant Canadian Small Arms School.*—Lieut.-Col. W. K. Walker, D.S.O., M.C.

*Assistant Director Signals.*—Major (Brev. and temp. Lieut.-Col) E. Forde, D.S.O., (R.C.C. of S.).

*Assistant Director Military Intelligence.*—Major (Brev. and temp. Lieut.-Col.) H. H. Matthews, C.M.G., D.S.O., (L.S.H., R.C.).

*Director of Naval Service.*—Commodore Walter Hose, C.B.E., A.D.C., R.C.N.

*Naval Secretary.*—Paymaster Commander J. A. E. Woodhouse, R.N.

*Consulting Naval Engineer.*—Engineer Commander T. C. Phillips, R.C.N.

*Staff Officer.*—Lieut.-Commander T. C. Jones, R.C.N.

*Director of Naval Intelligence.* — Commander H. B. Taylor, R.N.

*Supervising Officers, R.C.N.V.R.*—Western Division, Lieut. Commander G. A. Worth, R.C.N.; Eastern Division, Lieut. Commander L. S. Gauvreau, R.C.N., and Lieut. A. M. Hope.

*Director of Naval Stores.*—E. Lisle.

*Chief Correspondence Clerk.*—J. O'B. LeBlanc.

#### BRANCH OF THE QUARTERMASTER-GENERAL.

*Quartermaster-General.*—Major-General E. C. Ashton, C.M.G.

*Director of Engineer Services.*—Colonel A. C. Caldwell, (R.C.E.).

*Director of Supply and Transport.* — Lieut. Col. (temp. Col.) H. C. Greer, R.C.A.S.C.

*Director of Equipment and Ordnance Services.*—Brev. Lieut.-Col. (temp. Col.) M. C. Gillin, (R.C.O.C.).

*Officer Administering Canadian Veterinary Services.*—Lieut.-Col. (Brev. Colonel) M. A. Piche, (R.C.A.V.C.).

*Asst. Director of Engineer Services.* — Major Brev. & temp. Lieut.-Col. S. H. Osler, C.M.G., D.S.O., R.C.E.

*Asst. Director of Supplies and Transport.* — Major E. H. Spearing, R.C.A.S.C.

#### BRANCH OF THE ADJUTANT GENERAL

*Adjutant-General.*—Major-General H. A. Panet, C.B., C.M.G., D.S.O.

*Director General of Medical Services.*—Lieut.-Col. Brev. Col. H. M. Jacques, D.S.O., R.C.A.M.C.

*Director of Organization and Personal Services.*—Lieut.-Col. (temp. Col.) C. H. Hill, D.S.O., A.D.C., R.C.R.

*Director of Pay Services.*—Col. A. O. Lambert, (R.C.A.P.C.).

*Director of Records.*—Major Brev. Lieut.-Col. (temp. Col.) F. L. Armstrong, O.B.E.
*Asst. Director of Organisation.*—Capt. Brev. & temp. Lieut.-Col. H. J. Coghill, P.P.C.L.I.
*Asst. Director of Personal Services.*—Major Brev. & temp. Lieut.-Col. D. McNiven, R.C.R.
*Deputy Director General of Medical Services.*—Major and Brev. Lt.-Col. C. H. Dickson, D.S.O., R.C.A.M.C.
*Asst. Director of Pay Services.*—Major H. T. Goodeve, R.C.A.P.C.

BRANCH OF THE DIRECTOR OF ROYAL CANADIAN AIR FORCE.

*Director.*—Group Capt. J. S. Scott, M.C., A.F.C., A.D.C.
*Asst. Director of Supply and Research.*—Wing Commander E. W. Stedman, O.B.E.
*Asst. Director Air Staff and Personnel.*—Wing Commander J. L. Gordon, D.F.C.
*Asst. Director and Secretary.*—J. A. Wilson, Esq.

## DEPARTMENT OF TRADE AND COMMERCE.

*Acting Minister.*—The Hon. J. D. Chaplin.
*Secretary to Minister.*—Miss Hazel F. Sherritt.
*Deputy-Minister.*—F. C. T. O'Hara.
*Assistant Deputy-Minister.* — James G. Parmelee.
*Director Commercial Intelligence Service.*—W. McL. Clarke.
*Dominion Statistician.*—R. H. Coats.
*Chairman, Advisory Council on Industrial and Scientific Research.* — Dr. H. M. Tory, M.A., D.Sc. LL.D., F.R.S.C.
*Chief Clerk.*—F. E. Bawden.
*Accountant.*—H. B. Borbridge.
*Director, Electricity and Gas Inspection Service.*—J. L. Stiver.
*Director, Weights and Measures.*—E. O. Way.
*Chairman, Board of Grain Commissioners.*—Leslie H. Boyd.
*Director, the Canadian Government Motion Picture Bureau.*—R. S. Peck.

## DEPARTMENT OF FINANCE

Hon. R. B. Bennett, minister of finance; J. C. Saunders, deputy minister of finance and secretary of treasury board; G. W. Hyndman, Assistant Deputy Minister; J. A. Russell, commissioner of tariff; S. P. McCavour, comptroller of currency; J. G. Macfarlane, accountant; B. J. Roberts, secretary.

## DEPARTMENT OF INSURANCE

G. D. Finlayson, superintendent of insurance.

## DEPARTMENT OF INTERIOR.

*Acting Minister of the Interior.*—Hon. R. B. Bennett.
*Deputy-Minister of the Interior.*—W. W. Cory, C.M.G.
*Asst. Deputy-Minister of the Interior.*—R. A. Gibson.
*Private Secretary to Minister.* — W. J. F. Pratt.
*Secretary.*—J. M. Roberts.
*Registrar of Correspondence.*—J. H. Ashfield.
*Stationery and Supply Division.*—D. F. Blyth.
*Translation Division.*—J. A. Sylvain.
*Editorial Division.*—J. Lawler.
*Financial Controller.*—P. Marchand.
*Department Solicitor.*—K. R. Daly, B.A.

DOMINION LANDS.

*Commissioner of Dominion Lands.*—J. W. Greenway.
*Deputy Commissioner of Dominion Lands*—H. E. Hume.
*Controller, School Lands Division.*—W. T. Rollins.
*Controller, Land Patents Branch.*—N. O. Côté, I.S.O.
*Superintendent, Mining Lands Branch.*—H. H. Rowatt.
*Controller, Timber and Grazing Branch.*—B. L. York.

DOMINION WATER POWER AND RECLAMATION SERVICE.

*Director.*—J. T. Johnston.

NATURAL RESOURCES INTELLIGENCE BRANCH.

*Superintendent.*—F. C. C. Lynch.
*Chief Geographer.*—J. E. Chalifour.

SURVEYS BUREAU.

*Director General of Surveys.* — J. D. Craig, M.A., B.Sc., D.L.S.
*Director of Topographical Surveys.* — F. H. Peters.
*Inspector of Surveys.* — E. W. Hubbell, D.L.S.
*Secretary of Board of Examiners for Dominion Lands Surveyors.* — J. A. A. Coté.
*Superintendent, Geodetic Survey of Canada.*—N. J. Ogilvie, D.L.S.

DOMINION OBSERVATORY — OTTAWA.

*Acting Director.*—R. Meldrum Stewart.

DOMINION ASTROPHYSICAL OBSERVATORY—VICTORIA, B.C.

*Director.*—J. S. Plaskett, D.Sc.

FORESTRY BRANCH.

*Director of Forestry.*—E. H. Finlayson.

DOMINION PARKS BRANCH.

*Commissioner.*—J. B. Harkin.

ORDNANCE, ADMIRALTY AND RAILWAY LANDS BRANCH.

*Superintendent.*—Jos. P. Dunne.

NORTH WEST TERRITORIES AND YUKON BRANCH.

*Director.*—O. S. Finnie, B.Sc., D.L.S.
*District Agent.* — J. A. McDougal, Fort Smith, N.W.T.

## DEPARTMENT OF CUSTOMS AND EXCISE

*Minister.*—Hon. Henry H. Stevens.
*Private Secretaries to Minister.* — Wm. Ide and Miss Marie Goyette.
*Deputy Minister of Customs and Excise.*—.....
*Asst. Deputy Minister of Customs and Excise.*—Geo. W. Taylor.
*General Executive Assistant.* — C. P. Blair.
*Commissioner of Taxation.*—R. W. Breadner.
*Chief Accountant of Customs and Excise,* H. V. Rorke
*Chief Dominion Appraiser.*—J. A. Watson.
*Chief Customs Excise Checking Clerk.*—W. J. McCaffrey.
*Chief Clerk, Correspondence.*—E. L. Sanders.
*Chief Clerk, Excise Tax Branch.*—S. W. Hobart.
*Registrar of Correspondence.*—R. H. Evans.
*Chief Clerk, Staff.*—C. B. Patten.
*Chief Clerk, Statistics.*—Robt. Telford.
*Chief Clerk, Supplies.*—A. C. Bleakney.
*Chief Customs-Excise Check Clerk (Drawbacks).*—J. M. Peaker.
*Chief Customs-Excise Check Clerk (Refunds).*—W. T. Urquhart.
*Chief Customs-Excise Preventive Service,* W. F. Wilson.
*Departmental Solicitor.*—Noel Chasse.
*Chief Inspector of Customs and Excise.*—E. S. Busby.
*Dominion Inspector of Excise.* — Wm. Caven.
*Senior Customs Analyst.*—Alfred Tingle.

CUSTOMS AND EXCISE INSPECTORS

Calgary, Alta., Herbert Legg; Halifax, N.S., Arthur Lovett; Kingston District, J. E. Gow; Kingston, Ont., C. D. Martin; London, Ont., G. C. McQuire; Montreal District, J. A. Bernier and R. P. Clerk; Montreal-Prescott, David Murray Niagara Falls, Ont., J. C. Bartle; Oakville, Ont., W. S. Wood; Ottawa, Ont., E. D. Lemle, M. H. Goodspeed, A. M. Kennedy, R. B. McDougald, J. S. Roe and W. B. Smith; Port Hood, N.S., D. C. MacDonald; Prince Edward Island District, F. J. Casey; Quebec, Que., Richard Timmins; Quebec District (Three Rivers), J. T. Martin; Regina, Sask., ; St. John, N.B., A. L. Hoyt; St John, N.B., for New Brunswick & Nova Scotia District, John McDonald, Jr.; Sault Ste. Marie, Ont., A. H. Woods; Sherbrooke, Que., J. D. Parmelee; Toronto, Ont., W. G. Paul, O. S. Clewlo and T. Westman; Truro, N. S., R. L. McLatchy; Vancouver, B.C., F. M. Bruns; Victoria, B.C., J. E. Miller; Windsor District, A. F. Brain; Winnipeg District, A. Code.

INSPECTORS OF TAXATION — INCOME TAX BRANCH

*Commissioner of Taxation.*—R. W. Breadner.
*Chief Inspector of Taxation.*—R. G. Graham.
*Inspector of Taxation.*—F. H. Lewis.
*Chief Auditor of Taxation.*—Hugh McLaughlin.
*Assistant Chief Auditor of Taxation.*—Ronald Sharp.
*Correspondence Clerk.*—J. R. Urquhart.
*Solicitors.*—C. F. Elliott, R. B. Law.

INSPECTORS OF TAXATION

Halifax, J. P. Edwards; St. John, N. P. MacLeod; Quebec, J. B. A. Larue (Acting); Montreal, P. F. McCaffrey; Ottawa, K. Fellowes; Kingston, H. L. Porter (Acting); Belleville, W. L. Doyle; Toronto, H. D. Paterson; Hamilton, C. S. Walters; London, Geo. R. Tambling; Fort William, C. England; Winnipeg, A. W. Gibb; Regina, Peter McArn; Prince Albert, D. A. Henderson; Calgary, T. Allan; Vancouver, C. H. Clendenning; Dawson, Y.T., G. A. Jeckell.

COLLECTORS OF CUSTOMS & EXCISE

Abbotsford, B.C., W. L. Blatchford; Amherst, N.S., L. J. Moffatt; Amherstburg, Ont., S. E. M. Taylor; Annapolis Royal, N.S., T. M. Buckler; Antigonish, N.S., J. D. MacGillivray; Arichat, N.S., A. F. Haudrot; Athelstan, Que., C. M. Oney; Baddeck, N.S., J. D. McNeil; Barrington, N.S., W. W. Gray; Bathurst, N.B., C. J. Mclanson; Beebe Junction, Que., Erminie Brownlee; Belleville, Ont., E. A. Geen; Bowmanville, C. A. Cawker; Brandon, Man., Wm. Fenwick; Brantford, Ont., J. H. Spence; Bridgeburg, Ont., F. T. Pattison; Bridgewater, N.S., C. N. Corkum; Brockville, Ont., D. F. Ellis; Calgary, Alta., T. F. English; Campbellton, N.B., F. W. Campbell; Canso, N.S., E. M. Hurst; Charlottetown, P.E.I., J. D. Macmillan; Chatham, N.B., M. F. Haley; Chatham, Ont., A. E. Pilkey; Chicoutimi, Que., L. G. Gauthier; Coaticook, Que., C. E. Baldwin; Cobourg, Ont., David H. Burn; Collingwood, Ont., Duncan McIntyre; Cornwall, Ont., J. H. Cline; Cranbrook, B.C., A. J. Chisholm; Dawson, Y.T., H. W. Betts; Deseronto, Ont., T. C. Maloney; Digby, N.S., W. J. McMahon; Edmonton, Alta., J. W. Shera; Emerson, Man., N. McDougall; Fernie, B.C., W. H. Gates; Fort Frances, Ont., W. C. Williams, (Acting); Fort William, Ont., J. H. Coveney; Fredericton, N.B., L. C. MacNutt; Galt, Ont., Thos. Peck; Gananoque, Ont., M. J. Lee; Gaspe, Que., A. J. Kavanagh; Glace Bay, N.S., A. F. O'Neill; Goderich, Ont., Andrew Porter; Granby, Que., C. B. de Grosbois; Grand Forks, B.C., R. R. Gilpin; Gretna, Man., John Hodgson; Guelph, Ont., G. J. Thorp; Halifax, N.S., W. C. Acker; Hamilton, Ont., Robt. Colvin; Hull, Que., Eugene Gratton; Ingersoll, Ont., F. J. Walley; Kenora, Ont., John Hanley; Kentville, N.S., R. L. Eaton; Kingston, Ont., A. W. Cathcart; Kitchener, Ont., Martin Schiedel; Lake Megantic, Que., J. J. Sevigny; Lethbridge, Alta., W. G. Gibbons; Lindsay, Ont., J. J. Glass; Liverpool, N.S., E. D. More; Lockeport, N.S., Jas. R. Ruggles; London, Ont., O. H. Talbot; Lunenburg, N.S., S. E. Mack; McAdam Junction, N.B., E. T. Lister; Medicine Hat, Alta., W. G. Nibleck; Middleton, N.S., C. L. Andrews; Midland, Ont., W. E. Haggart; Moncton, N.B., J. A. Girouard; Montreal, Que., .....; Moose Jaw, Sask., John McAllister; Morrisburg, Ont., C. J. Lazerte; Nanaimo, B.C., H. L. Good; Napanee, Ont., J. M. Thompson; Nelson, B.C., J. G. Bunyan; Newcastle, N.B., A. L. M. Flett; New Glasgow, N.S., S. T. McCurdy; New Westminster, B.C., P. R. Peele; Niagara Falls, Ont., J. J. Flynn; North Bay, Ont., Adam Norrad; North Portal, Sask., C. P. Wright; North Sydney, N.S., Jos. McPherson; Orillia, Ont., Gordon Millar; Oshawa, Ont., Chas. E. Thomas; Ottawa, Ont., F. M. Journeaux; Owen Sound, Ont., W. E. Todd; Paris, Ont., A. Whitbread; Parrsboro, N.S., J. S. Henderson; Perry Sound, Ont., G. W. Spence; Pasbebiac, Que., E. W. LeGallais; Penticton, B.C., E. Otto Gaube; Perce, Que., P. LeBoutillier; Peterboro, Ont., Wm. M. Lang; Picton, Ont., G. J. Heustis; Pictou, N.S., F. P. Carroll; Portage La Prairie, Man., J. A. Marshall; Port Arthur, Ont., J. F. Hodder; Port Hawkesbury, N.S., F. W. Hennessy; Port Hood, N.S., G. B. Chisholm; Port Hope, Ont., W. S. Bletcher; Port McNichol, Ont., T. P. Schlesier; Prescott, Ont., W. C. Brown; Prince Albert, Sask., W. H. G. Beale; Prince Rupert, B.C., J. H. McLeod; Quebec, Que., Alex. LaRue; Regina, Sask., J. H. Spooner; Revelstoke, B.C., David Orr; Rimouski, Que., Omer Beaulieu; Rossland, B.C., R. W. Grigor; Sackville, N.B., F. W. George; Sarnia, Ont., S. A. Cole; Saskatoon, Sask., Allan Sproatt; Sault Ste. Marie, Ont., Malcolm Laughton; Shawinigan Falls, Que., C. O'K. Bulsson; Shelburne, N.S., A. C. Bruce; Sherbrooke, Que., C. A. French; Simcoe, Ont., W. A. Mabee; Sorel, Que., J. O. N. Gauthier; Sutton, Que., A. H. Miller; St. Andrews, N.B., T. R. Wrenn; St. Armand, Que., W. A. Burrage; St. Catharines, Ont., H. W. Hodgins; St. Hyacinthe, Que., Arthur Lamonthe; Saint John, N.B., C. B. Lockhart; St. Johns, Que., J. C. Latour, St. Stephen, N.B., W. L. Grant; St. Thomas, Ont., John Farrell; Stratford, Ont., T. S. Tobin; Sudbury, Ont., J. H. Davis; Summerside, P.E.I., H. M. Baker; Sydney, N.S., P. C. Campbell; Three Rivers, Que., J. P. Garlepy; Tillsonburg, Ont., S. G. Woods; Toronto, Ont., J. H. Bertram; Trenton,

Ont., B. C. Armstrong; Truro, N.S., J. H. Blackford; Valleyfield, Que., Raoul Miron; Vancouver, B.C., G. A. Allen; Victoria, B.C., F. W. Davey; Wallaceburg, Ont., G. R. Mitchell; Welland, Ont., E. D. Hooker; Weymouth, N.S., A. E. Brooks; Whitby, Ont., H. L. Taylor; Whitehorse, Y.T., Samuel Coulter; Windsor, N.B., J. O'Brien; Windsor, Ont., A. H. Dalziel; Winnipeg, Man., T. H. Verner; Woodstock, N.B., Geo. E. Balmain; Woodstock, Ont., F. O. Burgess; Yarmouth, N.S., M. C. Wyman.

## DEPARTMENT OF MARINE & FISHERIES

*Minister.*—The Honorable E. L. Patenaude.
*Minister's Private Secretary.* — Antonio Lussier.
*Deputy-Minister.*—Alex. Johnston.
*Assistant Deputy-Minister.*—E. Hawken.
*Executive Assistant.*—F. McVeigh.
*Act. Chief Engineer.* — L. E. Cote.
*Naval Constructor.*—C. Duguid.
*Chairman Steamship Inspection Board.*—F. McDonnell.
*Commissioner of Lights.*—J. G. McPhail.
*Superintendent St. Lawrence Ship Channel.*—V. F. W. Forneret.
*Chief Hydrographer.*—F. Anderson.
*Director Radiotelegraph Services.*—C. P. Edwards.
*Purchasing and Contract Agent.* — Geo. H. Flood.
*Chief Accountant.*—A. Boyle.
*Dominion Wreck Commissioner.* — Capt. L. A. Demers.
*Director of Pilotage.* — Capt. G. E. L. Robertson.
*Superintendent Harbour Commissions.*—L. R. Tibbitts.
*Superintendent of Agencies.* — A. de B. Fremaine.
*Marine Superintendent.* — Capt. L. G. Dixon.
*Superintendent Masters and Seamen.* — B. F. Burnett.
*Superintendent of Dominion Steamers and Life Saving.* — Capt H. Thompson.
*Chief Registrar of Shipping.* — J. M. Skuce.
*Chief of Records.*—J. E. McClenaghan.
*Chief French Correspondence.* — L. Bance.

### Fisheries Branch.

*Director of Fisheries.*—W. A. Found.
*Superintendent Fish Culture.* — J. A. Rodd.
*Chief Inspector Fish Curing and Packing.*—J. J. Cowie.
*Fisheries Engineer.*—C. Bruce.
*Accountant.*—E. W. Gilbert.

### Signal Service.

H. S. McGreevy, Quebec.

### Meteorological Service.

Sir Frederick Stupart, director, Toronto, Ontario.

### Outside Service at Montreal.

*Agent.*—R. A. Wiallard.
*Supt. Lights.*—J. Davison Weir.
*Port Warden.*—Capt. R. C. Brown.
*Live Stock Inspectors.*—H. Delorme, Jas. O'Grady.
*Steamship Inspectors.* — James Lunan, John T. Gardham, J. H. Fontaine, Frederick Bridges.
*Examiner Masters and Mates and Shipping Master.*—J. O. Grey.
*Measuring Surveyor of Shipping.*—J. G. Noel.
*Acting Superintendent of Pilots.*—R. A. Wiallard.

### Harbour Master.

See Montreal Harbour Commissioners.

## DEPARTMENT OF AGRICULTURE.

Hon. Dr. S. F. Tolmie, minister of agriculture; J. H. Grisdale, B. Agr., D.S.A., deputy minister of agriculture; Dr. A. T. Charron, assistant deputy minister of agriculture; H. T. Stephens, chief clerk; Miss I. J. Cummings, private secretary.
*Chief Officers of Branches.* — J. B. Spencer, chief of publications branch; W. A. Fraser, accountant; E. S. Archibald, director of experimental farms; G. Hilton, D.V.S., veterinary director general; H. S. Arkell, live stock commissioner; J. A. Ruddick, dairy and cold storage commissioner; G. H. Clark, seed commissioner; G. E. McIntosh, fruit commissioner; A. Gibson, Dominion entomologist.

## DEPARTMENT OF RAILWAYS AND CANALS.

Hon. W. A. Black, minister; G. A. Bell, C.M.G., deputy-minister; G. W. Yates, assistant deputy minister; J. W. Pugsley, secretary; W. V. Cope, comptroller; Colonel A. E. Dubuc, D.S.O., C.E., chief engineer; L. Sherwood, assitsant chief engineer; John Murphy, electrical engineer; F. M. McLennan, chief auditor; H. F. Alward, counsel.

## DEPARTMENT OF INDIAN AFFAIRS

Hon. Charles Stewart, superintendent general; Duncan Campbell Scott, deputy supt.-general; J. D. McLean, asst. deputy and secretary of the department; F. H. Paget accountant and purchasing agent.

## ROYAL CANADIAN MOUNTED POLICE.

*Honorary Commandant.* — His Royal Highness, the Prince of Wales, K.G., Earl of Chester, Duke of Cornwall and Rothesay, Earl of Carrick, Baron of Renfrew, Lord of the Isles and Great Steward of Scotland.
*Headquarters Staff, Ottawa.*—Commissioner, C. Starnes; assistant-commissioner, G. S. Worsley; superintendents, R. Y. Douglas, A. J. Cawdron; inspectors, M. H. Vernon, E. Wooster.
*Civil Staff, Ottawa.*—A. A. McLean, K.C., LL.D., financial comptroller; Colonel C. F. Hamilton, J. Stevens, G. T. Hann.
*British Columbia District.*—Officer Commanding: Superintendent A. W. Duffus; inspectors: T. M. Shoebotham, J. M. Tupper, T. H. Irvine, T. V. S. Wunsch, A. E. G. O. Reames, H. A. R. Gagnon (Vancouver), A. E. Acland (Prince Rupert), R. L. Cadiz (Penticton).
*Yukon District.* — Officer Commanding: Superintendent E. Telford; inspectors: F. Humby (Dawson), W. V. M. B. Bruce (Whitehorse).
*Southern Alberta District.*—Officer Commanding: Superintendent C. Junget; inspectors: C. H. Hill (M.C.), A. H. L. Mellor (Lethbridge), J. W. Spalding (Calgary), D. Ryan (Banff), R. Field (Fernie).
*Northern Alberta District.*—Officers Commanding: Superintendent J. Ritchie, and Superintendent W. P. Lindsay; Inspectors: G. P. C. Montizambert (Edmonton), T. B. Caulkin (Hreschel), G. F. Fletcher, H. L. Fraser (Fort Smith), A. N. Eames (Simpson).
*Southern Saskatchewan District.*—Officers Commanding: Superintendent R. S. Knight and Superintendent A. B. Allard; Inspectors: S. T. Wood, P. R. Forde, H. Townsend; surgeon: T. A. Morrison; assistant veterinary surgeons: J. E. Littlehales (Regina), inspector C. H. King (Weyburn).
*Northern Saskatchewan District.*—Officer Commanding: Superintendent G. L. Jennings (O.B.E.); Inspector: W. J. Moorhead (Prince Albert).
*Manitoba District.*—Officer Commanding: Inspector T. Dunn; Inspector: F. J. Mead (Winnipeg).
*Western Ontario District.*—Officer commanding: Superintendent H. M. Newson; Inspector: E. G. Frere (Toronto).
*Eastern Ontario District.*—Officer Commanding: Superintendent T. S. Belcher; inspectors: C. Trundle, V. A. M. Kemp, H. Giroux, A. Marcoux, (Ottawa).
*Quebec District.*—Officer Commanding: Inspector J. W. Phillips (Montreal).
*Maritime Provinces District.*—Officer Commanding: Inspector C. D. LaNauze, (Halifax, N.S.).
*Ellesmere Land.*—Inspector: C. E. Wilcox.
*Honorary Surgeons.*—F. H. Mewburn, M.D. (Calgary), E. A. Braithwaite, M.D. (Edmonton).
*Honorary Chaplains.*—Archdeacon E. H. Knowles (Regina, Sask.), Rev. H. C. L. Hooper (Vancouver, B.C.).

## DEPARTMENT OF SECRETARY OF STATE OF CANADA.

*Secretary of State.*—Hon. Sir George Perley.
*Under-Secretary of State and Deputy Registrar General.*—Thomas Mulvey, B.A., K.C.
*Private Secretary to Secretary of State.*—T. W. Quayle.
*Chief Clerk, Correspondence Branch.*—G. R. Shibley, M.A.
*Chief Clerk, Naturalization Branch*—Arthur Brophy.
*Solicitor, Companies Branch*—W. P. J. O'Meara, B. A.
*Solicitor Naturalization Branch*—Oscar Coderre.
*Accountant*—M. J. Birdwhistle.

### Clearing Office, Office of Reparation Committee, Office of the Alien Property Custodian.

*Custodian.*—Hon. Ernest Lapointe, B.A., LL.B., K.C.
*Deputy Custodian*—Thomas Mulvey, B.A., K.C., Under-Secretary of State.
*Assistant Deputy Custodian* — H. S. Relph.

### Public Archives.

*Dominion Archivist*—A. G. Doughty, C.M.G., LL.D.
*Chairman Historical Documents Publication Board*—Adam Shortt, C.M.G., LL.D.
*Asst. Keeper of Public Records*—William Smith, I. S. O.

## DEPARTMENT OF PUBLIC WORKS

Hon E. B. Ryckman, minister; J. B. Hunter, deputy minister; R. C. Desrochers, assistant deputy minister; S. E. O'Brien, secretary; N. Desjardins, assistant secretary; K. M. Cameron, chief engineer; R. de B. Corriveau, assistant chief engineer; R. C. Wright, chief architect; T. W. Fuller, assistant chief architect; A. G. Kingston, chief accountant; J. E. Gobeil, general superintendent of telegraph service; G. W. Dawson, purchasing agent; Eric Brown, director of National Gallery; W. E. O'Brien, clerk of estimates; T. J. Carter, departmental solicitor; Gustav Heldman, private secretary to minister.

### NAVAL SERVICE HEADQUARTERS.

*Director of the Naval Service.*—Commodore W. Hose, C.B.E., A.D.C., R.C.N.
*Director of Naval Intelligence.*—Commander H. B. Taylor, R.N.
*Consulting Naval Engineer.* — Engineer-Commander T. C. Phillips, R.C.N.; Asst. Naval Engineer: Engineer Lieutenant-Commander A. D. M. Curry, R.C.N.
*Naval Secretary.*—Paymaster-Commander J. A. E. Woodhouse, R.N.
*Staff Officer.*—Lieutenant-Commander G. C. Jones, R.C.N.
*Gunnery Officer.* — Lieutenant Adrian Hope, R.C.N.
*Assistant Chief Accountant.*—L. J. Beausoleil.
*Director of Naval Stores.*—E. Lisle.
*Chief Correspondence Clerk.*—J. O'B. LeBlanc.
*Supervising Officer, Reserve Forces, Eastern Division.*—Lieutenant L. Gauvreau, Military Drill Hall, Quebec. Western Division, Lieutenant-Commander J. A. Worth, R.C.N.
*Company Commanding Officer, R.C.N.V.R., (E. Half Company, Montreal)* — Lieutenant D. J. Desbarats, 883 Sherbrooke Street W., Montreal.
*Company Commanding Officer, R.C.N.V.R. (F. Half Company, Montreal).* — Acting Lieutenant H. G. Gonthier, 283 Sherbrooke Street W., Montreal.

## DEPARTMENT OF LABOUR.

*Minister of Labour.*—Hon. George B. Jones.
*Deputy Minister of Labour.*—H. H. Ward.
*Assistant Deputy Minister* — Gerald H. Brown.
*Director of Employment Service*—R. A. Rigg.
*Director of Technical Education.*—A. W. Crawford.
*Superintendent of Government Annuities.*—F. A. McGregor.
*Industrial Engineer and Registrar of Combines Investigation Act.* — Harry Hereford.
*Chief of Statistical Branch.* — C. W. Bolton.
*Chief of Labour Intelligence Branch.* — F. J. Plant.
*Accountant.* — E. A. Thomas.

### Department of Public Printing and Stationery

*Minister in charge.* — Hon. J. C. Elliott, K.C.
*King's Printer and Deputy Minister.* — F. A. Acland.
*Director of Printing.*—P. M. Draper.
*Supervisor of Government Publications.* — Fred Cook.
*Superintendent of Supplies*—J. O. Patenaude.
*Production Supervisor*—R. E. Cook.
*Plant Supervisor*—J. Munro.
*Chief Accountant.*—F. G. Bronskill.
*Superintendent of Stationery*—E. Ryder.

### AUDITOR GENERAL'S OFFICE.

*Auditor General.*—Georges Gonthier, C.A.
*Assistant Auditor General*—Wm. Kearns.
*Chief Supervisor of Audit.*—J. W. Reid.
*Chief Executive Assistant.*—A. H. Brown.
*Chief Auditor of Revenue and Stores.* — E. E. Stockton.
*Audit Accountants.*—E. S. Johnston, C. H. Douglas, R. S. Glass, J. N. Tribble, S. V. Roberts.

## DEPARTMENT OF EXTERNAL AFFAIRS.

The Rt. Hon. Arthur Meighen, Prime Minister and Secretary of State for External Affairs.
O. D. Skelton, M.A., Ph.D., Permanent Under-Secretary of State for External Affairs.

### *Staff.*

W. H. Walker, C.M.G., I.S.O., B.A., Assistant Under-Secretary of State for External Affairs; Jean Desy, LL.L., D.P.S., (Paris) Counsellor; F. M. Baker, Chief Clerk

## THE ROYAL MINT.

*Deputy Master*—J. H. Campbell, M.B.E.

*Chief Clerk and Accountant*—A. J. Baker.

*Chief Assayer*—A. L. Entwistle, F.I.C.

*Engineer.*—H. E. Ewart.

## BOARD OF RAILWAY COMMISSIONERS FOR CANADA.

*Chief Commissioner.* — Hon. H. A. McKeown, K.C.

*Assistant Chief Commissioner*—S. J. McLean, M.A., LL.B., Ph.D.

*Deputy Chief Commissioner.* — Thomas Vien, K.C.

*Commissioners.* — A. C. Boyce, K.C., Calvin Lawrence and Hon. Frank Oliver.

*Secretary*—A. D. Cartwright, B.A.

*Le Secrétaire Adjoint*—E. A. Primeau, LL.B.

*Assistant Secretary and Registrar.*—R. Richardson.

*Counsel*—A. G. Blair, K.C.

*Chief Engineer.* — T. L. Simmons.

*Assistant Chief Engineer.* — H. A. K. Drury.

*Electrical Engineer*—John Murphy.

*Chief Traffic Officer*—W. E. Campbell.

*Assistant Chief Traffic Officer.* — G. A. Brown.

*Chief Operating Officer*—Geo. Spencer.

*Chief Fire Inspector*—Clyde Leavitt.

## CANADIAN IMMIGRATION SERVICE.

*England.* — J. Bruce Walker, director of European emigration, Canadian Building Trafalgar Square, London, S.D. 1; A. O'Kelly, assistant director of European emigration, Canadian Building, Trafalgar Sq., London, S.W. 1; Canadian government emigration agent, 139 Corporation Street, Birmingham; John Cardale, Canadian government emigration agent, 52 Baldwin Street, Bristol; Fred W. Kerr, Canadian government emigration agent, 48 Lord Street, Liverpool; G. Hornsey, Canadian government emigration agent, Canada Chambers, Museum Street, York; F. Campbell, Canadian government emigration agent, 88a Regent Street, Cambridge.

*Ireland.* — J. H. Lough, Canadian government emigration agent, 17-19 Victoria Street, Belfast; D. J. Murphy, Canadian government emigration agent, 44 Dawson, Street, Dublin.

*Scotland.* — D. Lothian, Canadian government emigration agent, 116 Union Street Aberdeen; C. A. Allan, Canadian government emigration agent, 107 Hope Street, Glasgow; Miss Anne McDonald, Canadian government emigration agent, 25 Church Street Inverness.

*Wales.* — Wm. Griffith, Canadian government agent, 310 High Street, Bangor.

## FISHERIES BRANCH.

Fisheries—Outside Service-Inspectors of Fisheries: Ward Fisher, chief inspector of Fisheries for Nova Scotia, Halifax, N.S.; S. T. Gallant, Charlottetown, P.E.I.; D. H. Sutherland, Pictou, N.S. H. Marshall, Digby, N.S.; A. G. McLeod, Sydney, C.B.; J. F. Calder, Campobello, N.B.; A. L. Barry, Newcastle, N.B.; H. E. Harrison, Fredericton, N.B.; Jos. B. Skaptason, Selkirk, Man.; inspector, G. C. McDonald, Prince Albert, Sask.; inspector, R. T. Rodd, Edmonton, Alta.; Major J. A. Motherwell, chief inspector of Fisheries for British Columbia, Winch Building, Vancouver, B.C.; A. P. Halladay, New Westminster, B.C.; A. Mackie, Prince Rupert, B.C.; E. G. Taylor, Nanaimo, B.C.; Superintendents of Fish Hatcheries: Joseph Oakes, Belleville, Ont.; Samuel Adamson, Kingsville, Ont.; W. J. Eldridge, Wiarton, Ont.; A. G. Laschinger, Point Edward, Ont.; Samuel Craig, Port Arthur, Ont.; A. McDougall, Southampton, Ont.; J. E. Turner, Collingwood, Ont.; Ray Parker, Kenora, Ont.; Geo. Heatley, Bedford, N.S.; L. J. Burton, N. E. Margaree, N.S.; J. P. Chaisson, Margaree Har., N.S.; F. M. Millett, Windsor, N.S.; H. V. Gates, Middleton, N.S.; Frank Burgess, South Esk, N.B.; Paul Parent, Grand Falls, N.B.; J. D. Nichol, St John, N. B.; F. C. Hayley, South Port, P. E. I.; Christian Paulson, Gull Harbour, Man.; J. E. Martin, Banff, Alta.; W. C. Mapes, Port Qu'Appelle, Sask.; Hugh Reid, Winnipegosis, Man.; A. Robertson, Rivers Inlet, B.C.; T. W. Graham, Owl Creek, B.C.; H. C. Crawford, Ft. St. James, B.C.; J. H. Castley, Cowichan Lake, B.C.; W. P. Forsythe, Tofino, B.C.; D. B. Bothwell, Kildonan B.C.; C. R. T. Hearn, Lakelse, B.C.; F. C. Tingley, Hazelton, B.C., (acting supt.); J. G. Morgan, New Westminster, B.C.; H. Hey (acting), John McIsaac, superintendent, Pitt Lake Hatchery, Harrison Hot Springs, B.C.

*Sr. Inspector of Fish Curing and Packing*—R. Gray, Halifax, N.S.

*District Inspector of Fish Hatcheries, B.C.*—C. W. Harrison, Vancouver, B.C.

## DEPARTMENT OF MINES.

*Minister of Mines.*—Hon. Charles Stewart.

*Deputy-Minister*—Charles Camsell, LL.D, B.Sc., F.R.S.C.

*Assistant Deputy Minister.*—L. L. Bolton, M.A., B.Sc.

*Accountant.* — P. R. Marshall.

*Chief Inspector of Explosives*—Lt.-Col. G. Ogilvie, C.M.G., R.A.

*Director, Geological Survey*—W. H. Collins, B.A., B.Sc., Ph.D.

*Director Victoria Memorial Museum (acting).*—W. H. Collins, B.A., B.Sc., Ph.D.

*Director Mines Branch.*—John McLeish, B.A., F.S.S.

*Editor-in-Chief Department of Mines (acting).* — F. J. Nicholas.

Dominion of Canada Assay Office, Vancouver, B.C. — G. N. Ford, Manager.

## POST OFFICE DEPARTMENT.

*Postmaster General*—Hon. R. J. Manion, M.D.

*Deputy Postmaster General*—L. J. Gaboury.

*Asst. Deputy Postmaster General and General Superintendent of Postal Service.*—P. T. Coolican.

*Secretary.*—Arthur Webster.

*Financial Superintendent.*—W. J. Glover.

*Superintendent Mail Service Branch.*—G. C. Anderson.

*Superintendent Equipment and Supply Branch.*—T. P. Murphy.

## POSTAL INFORMATION.

*Postage.*—Letters for delivery in Canada, United States and all other places in the North American Continent and British Guiana, 2 cts. for the first ounce and 2 cts. for each additional ounce or fraction thereof.

Letters addressed to Great Britain and other places in the British Empire, except places in the North American Continent and British Guiana, 3 cts. for the first ounce and 3 cts for each additional ounce or fraction thereof. Letters addressed to all other countries 3 cts. for the first ounce and 4 cts. for each additional ounce or fraction thereof.

Drop letters for the city, Westmount, Outremont, Maisonneuve, St. Lambert, Longueuil, Montreal South, Verdun, Montreal West, etc., 2 cts. for the first ounce and 1 c. for each additional ounce or fraction thereof.

Letters addressed to places in Canada or to other countries, if posted unpaid or partly prepaid, will be forwarded, subject on delivery to double amount of deficient postage.

*Re-Directed Letters.*—Re-directed letters are not liable to any additional postage, if handed back to the Post Office with a changed address at the moment of delivery or as soon as possible thereafter, provided always the change in the address does not require the letter to be sent to any place to which the postage rate is higher than was at first payable.

Re-directed letters should not be dropped into a Post Office Box or receiver unless additional postage has been put on to carry them to their second destination.

*Request and Address Letters.*—Letters from places in Canada, Great Britain, the United States, Mexico and Newfoundland, covered by envelopes bearing a "Request" that the letters be returned to the sender if not delivered within a certain specified time, or the address of the sender either printed or written, will be returned as requested if not delivered in the time stated. Address letters having no time for return specified are held for 15 days and returned direct to sender.

*Special Delivery.*—Arrangements have been made for the delivery by special messenger daily, except Sunday, of letters bearing a "Canadian Special Delivery" stamp or bearing Canadian postage stamps to the value of twenty cents in addition to the ordinary postage and the words "Special Delivery" legibly written across the upper left hand corner of the address when the letters are addressed to the United States or to the following cities in Canada:—In Ontario: Belleville, Brantford, Brockville, Chatham, Cornwall, Fort William, Galt, Guelph, Hamilton, Kingston, Kitchener, Lindsay, London, Niagara Falls, North Bay, Oshawa, Ottawa, Owen Sound, Pembroke, Peterborough, Port Arthur, St. Catharines, St. Thomas, Sarnia, Sault Ste. Marie, Stratford, Toronto, Wakerville, Waterloo, Windsor, Woodstock; in Quebec: Hull, Montreal, Quebec, St. Hyacinthe Shawinigan Falls, Sherbrooke, Trois Rivieres; in New Brunswick: Fredericton, Moncton and St. John; in Nova Scotia: Amherst, Halifax and Sydney; in Prince Edward Island: Charlottetown; in Manitoba: Brandon and Winnipeg; in Saskatchewan: Moose Jaw, Prince Albert, Regina and Saskatoon; in Alberta: Calgary, Edmonton, Lethbridge and Medicine Hat; in British Columbia: Nanaimo, New Westminster, Vancouver and Victoria.

*Post Cards.*—For Canada, Great Britain, other places in the British Empire, and places in the North American Continent, 2 cents each; all other countries, 4 cents each. Reply Cards, for Canada, Great Britain and other places in the British Empire, and places in the North American Continent, 4 cents each. Nothing may be attached to a Post Card, except a small adhesive tag or label bearing the name and address of the sender or addressee, or an engraving, photograph or newspaper clipping adhering completely to the card.

***Second Class Matter.***—Newspapers and Periodicals printed and published in Canada daily, three times a week, twice a week, weekly, fortnightly or monthly, posted from the office of publication are authorized to pass at the bulk rate of 1½ cents per lb. to regular subscribers or to newsdealers.

An exception is made in favor of newspapers and periodicals published weekly, fortnightly or monthly in any city, town or village which has a population of not more than 10,000 persons, and they will be entitled to transmission by mail free of postage to the extent of a circulation of 2500 copies per issue, addressed to regular subscribers, or to newsdealers at Post-offices situated within a distance of forty miles from the place of publication. In all cases the centre of the area for free distribution will be the place of publication. Such newspapers and periodicals, however, in excess of 2500 copies per issue, or required to be transmitted beyond the 40-mile zone will be subject to postage at the rate of 1½ cents per pound.

The postage on newspapers and periodicals issued less frequently than once a month and addressed to regular subscribers or news dealers and on all specimen newspapers, is two cents per lb., or a fraction of a lb.

British and foreign newspapers and periodicals, as well as Canadian publications recognized as second class, may, if authorized by the Post Office Department, be posted by newsdealers to subscribers in Canada at the bulk rate of 2c per lb.

***Transient Newspapers and Periodicals.***—Transient newspapers 1 cent per 4 oz.

The above postage rates apply to all duly recognized newspapers and periodicals addressed to any place in Canada and to Canadian newspapers and periodicals addressed to Great Britain and the following British Possessions: Bahamas, Barbados, Bermuda, British Guiana, Ceylon, Cyprus, Falkland Islands, Fiji, Gambia, Gibraltar, Grenada, Hong Kong, Jamaica, Leeward Islands, Malta, Mauritius, Newfoundland, New Zealand, North Borneo (State of), Northern Nigeria, St Lucia, St Vincent, Sarawak, Seychelles, Sierra Leone, Southern Nigeria, Trinidad and Tobago, Union of South Africa (comprising the Provinces of Cape of Good Hope, Natal, Orange Free State, Transvaal and British Bechuanaland and Zanzibar), provided that such newspapers and periodicals are forwarded from Canada either by direct mail steamers or by way of Great Britain.

All newspapers and periodicals published less frequently than daily, addressed to the United States, will be subject to the rate of 1 cent per 4 ounces, whether posted by publishers, newsdealers or private individuals.

Legitimate daily newspapers can be mailed by publishers to *bona fide* subscribers and newsdealers in the United States at the rate of 2 cents per pound. When mailed by private individuals the rate is 1 cent per 4 ozs.

Newspapers and periodicals addressed to other countries are subject to the rate of 2 cents for each two ounces or fraction thereof.

***Printed and Miscellaneous Matter.***—The postage on Books, Pamphlets, Circulars, occasional publications, etc. Manuscript of books or newspapers. Printers' Proof Sheets, Maps, Prints, Drawings, Engravings, Lithographs, Photographs, Sheet Music (whether printed or written), music books of instruction, etc., addressed to Canada, the United States and Mexico is 1 cent per 2 oz. Most of these articles can be sent to Great Britain and all other countries at the rate of 2c per 2 oz.; but, in the case of manuscript of books or newspapers and manuscript music, a minimum prepayment of 8 cents (covering a weight of 8 ounces) is required. The general limit of size for Canada is 3½ ft. in length, width or depth, but in no case must the length and girth combined exceed 6 ft. For other countries no packet must measure more than 18 inches in any direction, unless in the form of a roll when a length of 30 inches is allowed provided diameter does not exceed 4 inches. The limit of weight for Canada is 5 lbs., for the United States and other Postal union countries 4 lbs. 6 oz. Limit of weight for a single book addressed to places in Canada, the United States or Mexico is 11 lbs.; to other countries 6 lbs. 9 oz.

Commercial Papers and Legal Documents may be sent to Great Britain, Newfoundland, United States, and all Foreign countries, at 8 cents for the first 8 ounces, and 2 cents for every additional 2 ounces. These papers, when posted for delivery in Canada, must be prepaid at Letter rate.

***Samples.***—*Bona fide* Samples of Merchandise, not of saleable value and not exceeding 1 lb. in weight, may be sent to any place in Canada, United States or Mexico, at 1 cent per 2 oz. To Great Britain and other countries the rate of postage is 4c for the first four ounces or fraction thereof, and 2 cents for each additional 2 ozs. or fraction thereof. The limit of weight for Canada and all other countries is 1 lb. Must be put up so as to admit of inspection. Goods sent in execution of an order, however small the quantity may be, or articles sent by one private individual to another not being actually Trade Samples, are not admissible.

The limits of size: Canada and other countries, 18 in. in length by 8 in. in width by 4 in. in depth; or, if in form of a roll, 18 in. in length by 6 in. in diameter.

***Parcel Post in Canada***—Comprises such articles of general merchandise as are not entitled to any lower rate of postage. Postage rates can be ascertained at any Post Office. Limit of weight, 15 lbs.; of size, 3½ ft. in length, width or depth, but in no case must the combined length and girth exceed six feet. Matter for transmission by Parcel Post *must be open to inspection*, and there must be no correspondence enclosed.

### C. O. D.

Mail matter posted at a Money Order Post Office in Canada for delivery at any Post Office in Canada, or on any rural route within Canada, may be sent C.O.D. (Collect on Delivery), whereby charges due the sender up to $100 may be collected from the addressee, and remitted to the sender by Post Office Money Order. Rural Routes are for this purpose considered as Money Order Post Offices and may be granted a C.O.D. service.

C.O.D. fees are: 15 cents, if the amount to be collected is not more than $50.00; 30 cents if the amount to be collected is more than $50.00 and not more than $100.00.

Parcels for delivery within Canada, China, Germany, Great Britain (including Northern Ireland) Grenada, Holland, Hong Kong, Irish Free State, Newfoundland, New Zealand, St. Vincent and United States, mailed at parcel post rates cannot be registered, but may be insured against loss, rifling or damage. Information as to insurance fees, etc., can be obtained at any Post Office. General merchandise (parcel post), etc., may be sent to the United States at the rate of fourteen cents per pound or fraction thereof, with the proviso that the maximum charge on any package of merchandise up to 8 oz. shall not exceed one cent an ounce and the limit of weight for packages of merchandise exchanged between Canada and the United States is 15 lbs. Such matter is subject to Customs examination on arrival in the country of destination, and to the collection of any duty to which it may be found to be liable. The United States Post Office Department collects 5 cts. as a delivery fee on a parcel post parcel sent from Canada for delivery in the United States.

The United States authorities require that a Customs Declaration be attached to all parcels of general merchandise (parcel post) prepaid at parcel post rates, posted in Canada addressed for delivery in the United States, except packages of merchandise weighing 8 ounces or less, paid at the rate of 1 cent for each ounce or fraction thereof, in which a Customs Declaration or invoice should be enclosed.

They further require that commercial invoices or statements of value be enclosed with books prepaid at printed matter rate, also in sealed parcels of general merchandise prepaid at letter rate, posted in Canada addressed for delivery in the United States.

Such matter when addressed to the United States should be open to inspection, in the manner described in the regulations concerning domestic Parcel Post. However, sealed packages of general merchandise (parcel post) may be accepted for transmission provided the sender has placed thereon a printed label or an impression of a rubber stamp, giving the name and address of the sender and stating in a general way the nature of the contents.

General merchandise (parcel post) addressed to the United States may be accepted for insurance under the same terms and conditions as apply to parcels posted for delivery within Canada. The scale of insurance fees is the same as for Canada.

*Registration.*—Every article intended for registration must be handed in at the wicket, and a receipt obtained therefore The fee on all classes of articles (except parcels sent by parcel post) addressed to countries to which matter may be registered is ten cents.

The sender of a registered article addressed to any place in Canada or to any Postal Union country may entitle himself to a certificate as to the disposal of the said article by the Postmaster at the office addressed, on prepayment of an additional fee of 10 cents. All classes of matter except Parcel Post packages may be registered to places in Canada, United States and most other countries.

The public are reminded that registered letters are only carried on trains that are accompanied by railway mail clerk. Hence a registered letter and an ordinary letter posted simultaneously will often be received at different times.

### PARCEL POST WITH OTHER COUNTRIES.

Direct Parcel Post Exchanges are in operation between Canada and Great Britain and between Canada and the following countries and colonies:—Argentine Republic, Australia Bahamas, Barbados, Belgium, Bermuda, British Guiana, British Honduras, China, Colombia Republic, Denmark, Ecuador, Fiji, France, Germany, Grenada, Holland, Irish Free State, Italy, Jamaica, Japan, Leeward Islands, Mexico, Newfoundland, New Zealand, Norway, Poland, St. Lucia, St .Pierre and Miquelon, St. Vincent South Africa, Trinidad and Tobago, and Venezuela.

Parcels can be sent via New York to countries in Central and South America and to other countries via England or other routes. The rates can be ascertained at any Post Office. The limit of weight is 11 lbs.

In the case of China, Great Britain, Newfoundland, New Zealand, France and Poland, the limit of weight is 15 lbs.

*Prohibited Articles and Publications.*—Explosive, dangerous or destructive substance, or liquid, or any matter likely to injure usual contents of the mails, or the person of any officer or servant of the Post Office. Liquid Celluloid is prohibited, but celluloid in other forms may be sent by post in bulk, provided it is packed with reasonable care and labelled "Celluloid—Inflammable." There is no restriction upon the circulation of cards, calendars, etc., made of celluloid when they are sent singly.

Glass, in any form, liquids, fish, fruit and oils are prohibited unless put up in the manner prescribed by postal regulations. Any obscene or immoral book, or other publication of an indecent, immoral, seditious, disloyal, scurrilous or libelous character, or any post card or post band or wrapper upon which there are words of the character aforesaid, or any letter or circular concerning an illegal lottery, so-called, gift-concert or other similar enterprise offering prizes or concerning schemes devised and intended to defraud and deceive the public, and newspapers, etc., containing advertisements of any obscene and immoral prints, publications, etc.

### POSTAL NOTES.

Can be obtained at any Money Order or Postal Note Office in Canada at the following rates:

For a Postal Note for:—

| | | |
|---|---|---|
| 20 cts.—Commission | | 1c. |
| 25 " | " | 1c. |
| 30 " | " | 1c. |
| 40 " | " | 1c. |
| 50 cts.—Commission | | 2c. |
| 60 " | " | 2c. |
| 70 " | " | 2c. |
| 75 " | " | 2c. |
| 80 " | " | 2c. |
| 90 " | " | 2c. |
| $1.00 | " | 2c. |
| $1.50 | " | 2c. |
| $2.00 | " | 3c. |
| $2.50 | " | 3c. |
| $3.00 | " | 3c. |
| $4.00 | " | 3c. |
| $5.00 | " | 3c. |
| $10.00 | " and War Tax | 6c. |

The rate of 6 cents for the $10.00 denomination includes one cent war tax. There is no war tax on the other denominations.

Postal Notes are payable only in Canada and Newfoundland, and should not be remitted to other countries.

Odd cents may be made up by affixing Canadian Postage Stamps, not exceeding *nine* cents in value, to the face of a Postal Note.

Postal Notes are payable at any Money Order or Postal Note office in Canada, and at all Post Offices in Newfoundland.

### MONEY ORDERS.

(A war tax of 2 cents, in addition to the commission, must be paid on each Money Order for a sum over $5, but not exceeding $50, and 4 cts. for a sum over $50).

Owing to fluctuation in the value of the £ sterling, it is impossible to furnish any fixed table of conversion showing the amounts in Canadian money to be paid by remitters for money orders on the United Kingdom, British Colonies and countries advised via England.

Information as to the rate of conversion in force from time to time can be obtained at any Post Office authorized to transact Money Order business.

*Commission on Money Orders payable in* Canada, Antigua, Bahamas, Barbados, Bermuda, British Guiana, British Honduras, Cayman Islands, Dominica, Grenada, Jamaica, Monserrat, Nevis, Newfoundland, St. Christopher (St. Kitts), St Lucia, St Vincent, Tobago, Trinidad, Turks Islands, and Virgin Islands drawn by any money order office in Canada is as follows:—

| | | | |
|---|---|---|---|
| On Orders up to $ 5 | | | 5c. |
| Over $5. and up to 10 | | | 7c. |
| " 10.00 " 30 | | | 12c. |
| " 30.00 " 50 | | | 15c. |
| " 50.00 " 60 | | | 20c. |
| " 60.00 " 100 | | | 25c. |

The rates of Commission for orders payable in the United Kingdom, other British possessions, except those mentioned above and foreign countries, are as follows;—

| | | | |
|---|---|---|---|
| For sums not exceeding | $ 5 | 5 | cents. |
| Over $5 and up to | 10 | 10 | " |
| " 10 " | 20 | 20 | " |
| " 20 | 30 | 30 | " |
| " 30 " | 40 | 40 | " |
| " 40 " | 50 | 50 | " |
| " 50 " | 60 | 60 | " |
| " 60 " | 70 | 70 | " |
| " 70 " | 80 | 80 | " |
| " 80 " | 90 | 90 | " |
| " 90 " | 100 | $1.00 | |

No single Money Order may be issued for an amount in excess of $100.

Owing to the unsettled state of New York exchange, the rates of commission on Money Orders issued for payment in the United States including Cuba, Guam, Hawaii, Isle of Pines, Panama Canal Zone, Philippine Islands, Porto Rico (Samoa), Tutuila and Virgin Islands of the United States cannot be furnished in advance. Information as to the rates in force from time to time can be obtained at any Post Office, authorized to transact Money Order business.

### SENATORS OF CANADA.

According to Seniority.

The Hon. Hewitt Bostock, P.C., Speaker

| Name. | P.O. Address. |
|---|---|
| Hon. Pascal Poirier | Shediac, N.B. |
| " Hipp. Montplaisir | Three Rivers, Que. |
| " Alf. A. Thibaudeau | Montreal, Que. |
| " George Gerald King | Chipman, N.B. |
| " R. Dandurand | P.C. Montreal, Que. |
| " J. P. B. Casgrain | Montreal, Que. |
| " Robt. Watson | Port.la Prairie, Man |
| " George McHugh | Lindsay, Ont. |
| " Fred L. Beique | P.C. Montreal, P.Q. |
| " Jos. H. Legris | Louiseville, Que. |
| " Jules Tessier | Quebec, Que. |
| " L. O. David | Montreal, P.Q. |
| " Henry J. Cloran | Montreal, P.Q. |
| " Wm. Mitchell | Drummondville, Q. |
| " Hewitt Bostock | P.C. Monte Creek, B.C. |
| " Jas. H. Ross | Moose Jaw, Sask. |
| " G. E. Dessaulles | St. Hyacinthe, Q. |
| " Nap. A. Belcourt | P.C. Ottawa, Ont. |
| " Ed. M. Farrell | Liverpool, N.S. |

| Name | P.O. Address |
|---|---|
| Hon. Le. Lavergne | Arthabaska, Que. |
| " Jos. M. Wilson | Montreal, Que. |
| " Benj. C. Prowse | Charlottet'n, P.E.I. |
| " Rufus Henry Pope | Cookshire, Que. |
| " John W. Daniel | St. John, N.B. |
| " George Gordon | North Bay, Ont. |
| " Nathaniel Curry | Amherst, N.S. |
| " Wm. B. Ross | Middleton, N.S. |
| " Edw. L. Girroir | Antigonish, N.S. |
| " Ern. D. Smith | Winona, O. |
| " Jas. J. Donnelly | Pinkerton, O. |
| " Chas. Ph. Beaubien | Montreal, Que. |
| " John McLean | Souris, P.E.I. |
| " John S. McLennan | Sydney, N. S. |
| " Wm. Henry Sharpe | Manitou, Man. |
| " G.D. Robertson, P.C. | Welland, Ont. |
| " G. Lynch-Staunton | Hamilton, Ont. |
| " Charles E. Tanner | Halifax, N.S. |
| " Thos. Jean Bourque | Richibucto, N. B. |
| " Henry W. Laird | Regina, Sask. |
| " Albert E. Planta | Nanaimo, B.C. |
| " Richard Blain | Brampton, Ont. |
| " John Henry Fisher | Paris, Ont. |
| " Lendrum McMeans | Winnipeg, Man. |
| " D. O. L'Espérance | Quebec, Que. |
| " George G. Foster | Montreal, Que. |
| " Richard S. White | Montreal, Que. |
| " Aimé Bénard | Winnipeg, Man. |
| " G. H. Barnard | Victoria, B.C. |
| " W. B. Willoughby | Moosejaw, Sask. |
| " J. D. Taylor | N Westminster, B.C |
| " F. L. Schaffner | Boissevain, Man. |
| " Edward Michener | Red Deer, Alta. |
| " W. J. Harmer | Edmonton, Alta. |
| " Irving R. Tod | Milltown, N.B. |
| " John Webster | Brockville, Ont. |
| " R. A. Mulholland | Port Hope, Ont. |
| " P. E. Blondin, P.C. | Montreal, Que. |
| " J. G. Turriff | Ottawa, Ont. |
| " Ger. Verner White | Pembroke, Ont. |
| " Thomas Chapais | Quebec, Quebec. |
| " Lorne C. Webster | Montreal, Que. |
| " John Stanfield | Truro, N.S. |
| " J. A. McDonald | Shediac, N.B. |
| " William Griesbach, C.B. | Edmonton, Alta. |
| " John McCormick | Sydney Mines, N.S. |
| Rt. Hon. Sir Geo. E. Foster, P.C., G.C.M.G. | Ottawa, Ont. |
| Hon. John D. Reid, P.C. | Prescott, Ont. |
| " J. A. Calder, P.C. | Regina, Sask. |
| " Robert F. Green | Victoria, B.C. |
| " Arch. B. Gillis | Whitewood, Sask. |
| " Sir Edward Kemp, P.C., K.C.M.G. | Toronto, Ont. |
| " Archibald H. Macdonell, C.M.G. | Toronto, Ont. |
| " Frank B. Black | Sackville, N.B. |
| " Sanford J. Crowe | Vancouver, B.C. |
| " Peter Martin | Halifax, N.S. |
| " A. B. McColg | Chatham, Ont. |
| " Arthur C. Hardy | Brockville, Ont. |
| " Fred. F. Pardee | Sarnia, Ont. |
| " Gustave Boyer | Rigaud, Que. |
| " O. Turgeon | Bathurst, N.B. |
| " Sir Allen Aylesworth, K.C.M.G., P.C. | Toronto |
| " Andrew Haydon | Ottawa, Ont. |
| " Clifford W. Robinson | Moncton, N.B. |
| " James J. Hughes | Souris, P.E.I. |
| " Creelman MacArthur | Summerside, P.E.I. |
| " J. Bureau, P.C. | Three Rivers, Que. |
| " H. S. Beland, P.C. | Ottawa, Ont. |
| " John Lewis | Toronto, Ont. |
| " C. Murphy, P.C. | Ottawa, Ont. |
| " W. A. Buchanan | Lethbridge, Alta. |
| " Prosper E. Lessard | Edmonton, Alta. |
| " James P. Rankin | Stratford, Ont. |
| " Arthur B. Copp, V.C. | Sackville, N.B. |
| " John P. Molloy | Morris, Man. |

HOUSE OF COMMONS.

Hon. Rodolphe Lemieux, Speaker.

Acadia, Robert Gardiner, Excel, Alta.
Algoma E. Riding, George Brecken, Nicholson, Chapleau, Ont.
Algoma W. Riding, Thos. E. Simpson, Sault [St. Marie, O
Antigonish and Guysborough, Hon. E. M. MacDonald, Ottawa, Ont
Argenteuil, Hon. Sir George Halsey, K.C., M.G., Ottawa, Ont.
Assiniboia, Robt McKenzie, Stoughton, Sask.
Bagot, G. D. Morin, St Pie, Que.
Battle River, Henry E. Spencer, Edgerton, [Alta.
Beauce, E. Lacroix, St Georges de Beauce, Que.
Beauharnois, Maxime Raymond, Outremont, Que.
Bellechasse, Charles A. Fournier, St. Charles, Bellechasse County.
Berthier-Maskinonge, Theodore Gervais, Berthier (en Haut) Q.
Bonaventure, Hon. Chas. Marcil, Ottawa.
Bow River, Edward J. Garland, Rumsey, Alta.
Brandon, Robert Forke, Pipestone, Man.
Brant Franklin Smoke, Paris, O.
Brantford, City, Robert E. Ryerson, Brantford O.
Brome-Missisquoi, Frederick W. Kay, Phillipsburg, Que.
Bruce N. Riding, James Malcolm, Kincardine, O.
Bruce S. Riding, Allan Walter Hall, Walkerton, Ont.
Calgary, E., Fred Davis, Irricana, Alta.
Calgary, W., Hon. R. B. Bennett, Calgary, Alta.
Camrose, Wm Thos Lucas, Lougheed, Alta.
Cape Breton N. and Victoria, Lewis Wilkieson Johnstone, Sydney Mines, N.S.
Cape Breton S., Finlay MacDonald, Sydney, N. S.
Carlboo, John Anderson Frazer, Quesnel B.C.
Carleton, W. F. Garland, Ottawa, O.
Cartier, Samuel W. Jacobs, Montreal, Que.
Chambly and Vercheres, J. V. Alme Langlois, Varennes, Que.
Champlain, A. L. Desaulniers, St Anne de la Perade, Q.
Charlevoix-Saguenay, Pierre F. Casgrain, Montreal Q.
Charlotte, Robt. W. Grimmer, St Stephen, N.B.
Chateauguay and Huntingdon, Hon. Jas. A. Robb, Ottawa.
Chicoutimi, Alfred J. E. Dubuc, Chicoutimi, Que.
Colchester, Geo Taylor MacNutt, Stewiacke, N.S.
Comox-Alberni, Alan Webster Neill, Alberni, B.C.
Compton, J. Etienne Letellier, Lake Megantic, Que.
Cumberland, Robert K Smith, Amherst, N.S.
Dauphin, Wm. J. Ward, Dauphin, Man.
Digby and Annapolis, Harry B Short, Digby, N.S.
Dorchester, Hon. Lucien Cannon, Quebec, Q.
Drummond and Arthabaska, Wilfrid Girouard, Arthabaska, Que.
Dufferin-Simcoe, Wm. E. Rowe Newton, Robinson, Ont.
Durham, Fred W. Bowen, Newcastle, O.
Edmonton East, A. U. G. Bury, Edmonton, Alta.
Edmonton West, Hon. Charles A Stewart, Ottawa, Ont.
Elgin, W. Riding, Hugh C. McKillop, West Lorne, O.
Essex East, Raymond Morand, Windsor, Ont.
Essex, S. Riding, Eccles James Gott, Amherstburg, Ont.
Essex, W. Sydney C. Robinson, Walkerville, Ont.
Fort William, Hon. R. J. Manion, Fort William, O.
Fraser Valley, Harry James Barber, Chilliwack, B.C.
Frontenac-Addington, Hon. J. W. Edwards, Sydenham, Ont.
Gaspe, Hon. Rodolphe Lemieux, Ottawa.
Glengarry, Arch. J. MacDonald, North Lancaster, Ont.
Gloucester, John G. Robichaud, Shippigan, N.B.
Grenville-Dundas Arza Clair Casselman, Prescott, Ont.
Grey N. Riding, Matthew R. Duncan, Owen Sound, O.
Grey S. E. Riding, Agnes C. MacPhail, Ceylon, O.
Haldimand, Mark Cecil Sean, Caledonia, O.
Halifax, Felix Patrick Quinn, Halifax, N.S.
William A. Black, Halifax, N.S.
Halton, Robert K. Anderson, Milton, O.
Hamilton, E. Riding, Hon. S. C. Mewburn, Hamilton, O.
Hamilton, W. Riding, Chas Wm Bell, Hamilton, O.
Hants-Kings, A deWitt Foster, Kentville, N.S.
Hastings-Peterborough, Alex. T. Embury, Bancroft, Ont.
Hastings, S. Wm. Ernest Tummon, Tweed, O.
Hochelaga, Edouard C. St. Pere, Montreal, Q.
Hull, Joseph E. Fontaine, Hull, Q.
Humboldt, Albert Fred, Totzke Vonda, Sask.
Huron, N. Riding, John W. King, Bluevale, O.
Huron, S. Riding, Thomas McMillan, Seaforth, O.
Inverness, Isaac Duncan MacDougall, Inverness N.S.
Jacques Cartier, Jos. T. Rheaume, Montreal, Q.
Joliette, J. J. Denis, Joliette, Q.
Kamouraska, Geo. Bouchard, St. Anne de la Pocatiere, Q.
Kenora-Rainy River, Peter Heenan, Kenora, Ont.
Kent, N. B., Alexandre J. Doucet, Notre Dame, N.B.
Kent O., Alexander D. Chaplin, Chatham, O.
Kindersley, A. M. Carmichael, Kindersley, Sask.
King's, P.E.I., John A. MacDonald, Cardigan, P.E.I.
Kingston City, A. E. Ross, Kingston, O.
Kootenay E., Hon. James H. King, Ottawa.
Kootenay W., Wm Kemble Esling, Rossland, B.C.
Labelle, Henri Bourassa, Montreal Que.
Lake St John, Armand Sylvestre, Roberval, Que.
Lambton, E., Joseph E. Armstrong, Petrolia, Ont.
Lambton, W., Wm Thos Goodison, Sarnia, O.
Lanark, R. F. Preston, Carleton Place, O.
Laprairie and Napierville, Roch Lanctot, St Constant, Q.
L'Assomption-Montcalm, P. A. Seguin, L'Assomption, Q.
Last Mountain, Wm Russell Fansher, Govan, Sask.
Laurier-Outremont, Joseph A. Mercier, Montreal, Que.
Laval-Two Mountains, Liguori Lacombe, St Scholastique, Q.
Leeds, Hugh A. Stewart, Brockville, Q.
Lethbridge, Lincoln H. Jelliff, Raley, Alta.
Levis, J. E. Dussault, Levis, Que.
Lincoln, Jas. D. Chaplin, St. Catharines, O.
Lisgar, John L. Brown, Pilot Mound, Man.
L'Islet, J. Fernand Fafard, L'Islet, Q.
London, John F. White, London, O.
Long Lake, J. Fred Johnston, Bladworth, Sask.
Lotbiniere J. Achille Verville, St-Flavien, Q
Macdonald, William J. Lovie, Holland, Man.
Mackenzie, Milton N. Campbell, Pelly, Sask.
Macleod, George G. Coote, Cayley, Alta.
Maisonneuve, Clement Robitaille, Maisonneuve, Q.
Maple Creek, George Spence, Orkney, Sask.
Marquette, Henry Alfred Mullins, Winnipeg, Man.
Matane, Georges L. Dionne, Amqui, Que.
Medicine Hat, Frederick Wm Gershaw, Medicine Hat, Alta.
Megantic, Eusebe Roberge, Laurierville, Q.
Melfort, Malcolm McLean, Eldersley, Sask.
Melville, Hon. Wm. R. Motherwell, Ottawa, Ont.
Middlesex, E. Adam K. Hodgins Lucan, Ont.
Middlesex, W., John Campbell Elliott, London, Ont.
Montmagny, Leo K. Laflamme, Montmagny, Q.
Moose Jaw, J. Gordon Ross, Moose Jaw, Sask.
Mount Royal, Robert S. White, Montreal Q.
Muskoka-Ontario, Peter McGibbon, Bracebridge, Ont.
Nanaimo, Charles Herbert Dickie, Duncan, B.C.
Neepawa, Thos. Gerow Murphy, Neepawa, Man.
Nelson, T. W. Bird, Swan River, Man.
New Westminster, Wm. G. McQuarrie, New Westminster, B. C.
Nicolet, Joseph F. Descoteaux, Ste. Monique de Nicolet, Q.
Nipissing, Edmond A. Laplerre, Sudbury, O.
Norfolk-Elgin, John Lawrence, Stansell, Straffordville, Ont.
North Battleford, Cameron Ross McIntosh, North Battleford, Sask.
Northumberland, (N.B.), Chas. E. Fish, Newcastle N.B.
Northumberland, (Ont.), Milton Edgar Mayhee, Trenton, O.
Ontario, Thos Erlin Kaiser, Oshawa, Ont.
Ottawa,, Stewart McClenaghan, Ottawa, O.
John Leo Chabot, Ottawa, O.
Oxford, N. Donald Matheson Sutherland, Woodstock, O.
Oxford, S. Riding, Donald Sutherland, Ingersoll, O.
Parkdale, David Spence, Toronto, O.
Parry Sound, James Arthurs, Parry Sound, O.
Peace River, Donald M. Kennedy, Water hole, Alta.
Peel, Samuel Charters, Brampton, O.
Perth N. David McKenzie Wright, Stratford, O.
Perth S. Frederick George Sanderson, St. Mary's Ont.
Peterborough West, Edward Armour Peck, Peterborough, O.
Picton, Thos. Cantley, New Glasgow, N.S.
Pontiac, Frank S. Cahill, Campbell's Bay, Q.
Port Arthur-Thunder Bay, Wm. FitzGerald, Langworthy, Port Arthur, O.
Portage La Prairie, Rt Hon Art Meighen Ottawa, Ont.
Portneuf, Michel S. Delisle, Portneuf, Q.
Prescott, Gustave Evanturel, Alfred, Ont.
Prince, P.E.I., Alfred E. MacLean, Summerside, P.E.I.
Prince Albert,
Prince Edward-Lennox, John Hubbs, Picton, O.
Provencher, Arthur L. Beaubien, St Jean Baptiste, Man.
Qu'Appelle, John Millar, Indian Head, Sask.
Quebec-Montmorency, Henri E. Lavigueur, Quebec.
Quebec E., Hon. Ernest Lapointe, Ottawa.
Quebec S., Charles G. Power, Quebec, Q.
Quebec W., George Parent, Quebec, Q.
Queen's-Lunenburg, Wm Duff, Lunenburg, N.S.
Queen's, P.E.I., Robert Harold Jenkins, Charlottetown, P.E.I.; John Albert Masservy, Charlottetown, P.E.I.
Red Deer, Alfred Speakman, Penhold, Alta.
Regina, Francis Nicholson Darke, Regina, Sask.
Renfrew N., Ira D. Cotnam, Pembroke, O.
Renfrew S., Martin J. Maloney, Eganville, Ont.
Restigouche and Madawaska, Arthur Pat. Culligan, Culligan N.B.
Richelieu, Hon. Pierre J. A. Cardin, Ottawa, Ont.
Richmond-West Cape Breton, Jhon A. MacDonald, St. Peters, N.S.

Richmond and Wolfe, Edmund W. Tobin, Bromptonville, Q.
Rimouski, Sir Eugene Fiset, Rimouski, Q.
Rosetown, John Evans, Saskatoon, Sask.
Royal, Geo. B. Jones, Apohaqui, N.B.
Russell, Alfred Goulet, Bourget, Ont.
St. Ann, J. J. E. Guerin, Montreal Que.
St. Antoine, Leslie G. Bell, Montreal Que.
St. Boniface, John P. Howden, Norwood Grove, Man.
St. Denis, J. Arthur Denis, Montreal, Q.
St. Henri, Paul Mercier, Montreal, Que.
St. Hyacinthe-Rouville, L. S. Rene Morin, St. Hyacinthe, Q.
St. James, Fernand Rinfret, Montreal, Q.
St. John-Albert, Thos. Bell, St. John, N.B.; Murray MacLaren, St. John, N.B.
St. Johns and Iberville, A. J. Benoit, Iberville, Q.
St. Lawrence-St. George, Charles H. Cahan, Montreal, Q.
St. Mary, Hermas Deslauriers, Montreal, Q.
Saskatoon, A. MacGillivray Young, Saskatoon, Sask.
Selkirk, Hannes M Hannesson, Selkirk, Man.
Shelburne-Yarmouth, Paul Lacombe, Hatfield, Yarmouth, N.S.
Sherbrooke, Charles B. Howard, Sherbrooke Q.
Simcoe, E., Alfred Burke Thompson, Penetangulshene, Ont.
Simcoe, N., William Alves Boys, Barrie, O.
Skeena, Alfred Stork, Prince Rupert, B.C.
Souris, James Steedsman, Deloraine, Man.
South Battleford, John Vallance, Onward, Sask.
Springfield, Thos. Hay, Gonor, Man.
Stanstead, W. K. Baldwin, Coaticook, Q.
Stormont, Chas Jas Hamilton, Cornwall, O.
Swift Current, Charles Edward Bothwell, Swift Current, Sask.
Temiscouata, Jean F. Pouliot, Riviere du Loup Que.
Terrebonne, Jules E. Prevost, St. Jerome, Q.
Three Rivers and St. Maurice, Arthur Bettez, Three Rivers, Que.
Temiskaming North, J. R. O'Neill, Timmins, Ont.
Temiskaming South, Ernest F Armstrong, Cobalt, Ont.
Toronto E., E. B. Ryckman, Toronto, Ont.
Toronto East Centre, Hon. Edmund Bristol, Toronto, O.
Toronto High Park, Alex James Anderson, Toronto Ont.
Toronto N. W., Thomas L. Church, Toronto Ont.
Toronto S., George Reginald Geary, Toronto, Ont.
Toronto Northeast, Richard Langton Baker, Toronto, Ont.
Toronto West Centre, H. C. Hocken, Toronto, Ont.
Vancouver-Burrard, John Arthur Clark, Vancouver, B.C.
Vancouver Centre, Hon. Henry H. Stevens, Vancouver, B. C.
Vancouver North, Dugald Donaghy, North Vancouver, B.C.
Vancouver S., Leon J. Ladner, Vancouver, B.C.
Vaudreuil-Soulanges, Lawrence A. Wilson, Coteau du Lac, P. Q.
Vegreville, Arthur M. Boutillier, Soda Lake, Alta.
Victoria, B.C., Hon. Simon F. Tolmie, Victoria, B.C.
Victoria, Ont., Thos. H. Stinson, Lindsay, O
Victoria-Carleton, N.B., James Kidd, Flemming, Juniper, N.B.
Waterloo, N. Riding, Wm. D. Euler, Kitchener, O.
Waterloo, S., Alex McKay Edwards, Galt, O.
Welland, George H. Pettit, Welland O.
Wellington, N., Duncan Sinclair, Harriston Ont.
Wellington, S. Riding, Hon. Hugh Guthrie, Guelph, O.
Wentworth, Gordon C. Wilson, Dundas, O.
Westmoreland, Otto Baird Price, Moncton, N.B.
Wetaskiwin, Stanley G. Tobin, Leduc, Alta.
Weyburn, Edward James Young, Dummer, Sask.
Willow Bunch, Thos Donnelly, Kincaid, Sask.
Winnipeg North Centre, J. S. Woodsworth, Winnipeg, Man.
Winnipeg N., Abraham Albert Heaps, Winnipeg, Man.
Winnipeg S., Hon. Robt. Rogers, Winnipeg, Man.
Winnipeg South Centre, W. W. Kennedy, Winnipeg, Man.
Wright, F. W. Perras, Gracefield P. Q.
Yale, Grote Stirling, Kelowna, B.C.
Yamaska, Aime Boucher, Pierreville.
York, N., T. Herbert Lennox, Toronto, Ont.
York S. Riding, Wm. F. Maclean, Toronto, O
York W. Riding, Hon. Sir Henry L. Drayton, Kt., Ottawa.
York-Sunbury, Richard B. Hanson, Fredericton, N.B.
Yorkton, George W. McPhee, Yorkton, Sask.
Yukon, George Black, Dawson, Y. T.

## PROVINCE OF QUEBEC.

*Seat of Government at Quebec.*

LIEUTENANT-GOVERNOR.

Hon. M. N. Perodeau, LLD., lieutenant governor; Lieut. Colonel D. B. Papineau, aide-de-camp; Louis Joseph Paquin, secretary; Louis Beland, messenger.

EXECUTIVE COUNCIL.

Hon. Louis Alexandre Taschereau, Prime Minister and Attorney General and Minister of Municipal Affairs.
Hon. J. E. Caron, Minister of Agriculture.
Hon. Honore Mercier, Minister of Lands and Forests.
Hon. J. L. Perron, Minister of Roads.
Hon. A. Galipeault, Minister of Public Works and Labor.
Hon. J. E. Perrault, Minister of Colonization, Mines and Fisheries.
Hon. J. Nicol, Treasurer.
Hon. L. A. David, Provincial Secretary and Registrar.
Hon. E. Moreau, Minister without portfolio.
Hon. Martin Madden, Minister without portfolio.
Dr A. Morisset, Clerk of the Council
Wm. Learmonth, Deputy Clerk.

LEGISLATIVE COUNCIL.

Hon. Adelard Turgeon, Speaker.

Alma.....Hon. M. Martin, Montreal.
Bedford.....Hon. J. J. B. Gosselin, Stanbridge.
De Lanaudiere.....
De LaDurantaye.Hon. J. E. Amyot, Quebec.
De LaValiere....Hon. Adelard Turgeon, Quebec.
De Lorimier.....Hon. Dr. J. Girouard, Longueuil.
De Salaberry.....
Golfe.....Hon. Frank Carrel, Que.
Grandville.....Hon. John Hall Kelly, New Carlisle.
Inkerman.....Hon. G. Bryson, Fort Coulonge.
Kennebec.....
La Salle.....Hon. P. J. Paradis, Quebec.
Laurentides.....Hon. Thos. Chapais, Quebec.
Lauzon.....Hon. J. E. Roberge, Lambton.
Mille Isles.....Hon. Hector Champagne, St Eustache.
Montarville.....Hon. J. L. Perron, Montreal.
Repentigny....Hon. G. A. Simard, Montreal
Rigaud.....Hon. E. Ouellette, Outremont
Rougemont.....Hon. Ernest Choquette, St. Hilaire.
Shawinigan.....Hon. Nemese Garneau, Quebec.
Sorel.....Hon. P. R. DuTremblay, Montreal.
Stadacona.....Hon. G. Power, Quebec
Victoria.....Hon. Henry Miles, Montreal
Wellington.....Hon W. F. Vilas, Cowansville.

Robert Campbell, clerk, clerk of Private Bills, accountant and English translator E. A. Panet, assistant clerk; Arthur Saint Jacques, gentleman usher of the black rod; G. Turcotte, clerk of French journal and translator; J. B. Meilleur Barthe, clerk of the Committees and sergeant-at-arms.

LEGISLATIVE ASSEMBLY

Hon. J. Napoléon Francoeur, Speaker
Mr. Hector LaFerté, Deputy Speaker.

*Abitibi*.....Authier, Hector. Amos
*Argenteuil*....Saint-Jacques, J.L., Montreal
*Arthabaska*...Perrault, J. E...Quebec
*Bagot*.....Phaneuf,J.Em'y.St. Hugues
*Beauce*.....Fortier, J. H....Ste. Marie
*Beauharnois*..Plante, Arthur..Valleyfield
*Bellechasse*...Galipeault, Antonin.....Quebec
*Berthier*.....Sylvestre, A.....St. Gabriel de Brandon
*Bonaventure*..Côté, P.-E.....New Carlisle
*Brome*.....Oliver, C. J.....Mansonville
*Chambly*.....Thurber, Alex...Longueuil
*Champlain*...Grant, Wm. P...Batiscan
*Charlevoix & Saguenay*..Dufour, P.....La Malbaie
*Chateauguay*..Mercier, Honore, Quebec
*Chicoutimi*...Delisle, Gustave.Chicoutimi
*Compton*.....Nicol, Jacob....Quebec
*Deux-Montagnes*.....Sauve, Arthur..St. Eustache
*Dorchester*...Ouellet, J. C. E.Lac Etchemin
*Drummond*...La Ferte, Hector.Quebec
*Frontenac*....Baillargeon, Cyrille, Lambton
*Gaspe*.....Lemieux, Gust..Montreal
*Hull*.....Lafond, J. R....Hull
*Huntingdon*..Philps, Andrew..Huntingdon
*Iberville*.....Lamoureux, Lucien, St. Georges d'Henryville
*Iles de la Madeleine*..Caron, J. E.....Quebec
*Jacques-Cartier*.....Marchand, Victor, Montreal
*Joliette*.....Dufresne, Jos...Joliette
*Kamouraska*..Morin, Nérée...St. Hélène
*Labelle*.....Lortie, Pierre...Lac aux Ecorces
*Lac St. Jean*..Moreau, Emile..Roberval
*L'Assomption*.Reed, Walter....L'Ass'mpt'n
*Laval*.....Renaud, Jos. O..St. Leonard de Pt. Maurice
*Levis*.....Roy, Alfred V...Levis
*L'Islet*.....Theriault, Elisee.Quebec
*Laibiniere*....Francoeur,Jos.N.Quebec
*Magdalen Islands*....See *Iles de la Madeleine*
*Maisonneuve*.Pellerin, J. M...Montreal
*Maskinonge*..Tourville, Rod...Montreal
*Matane*.....Bergeron, J. A..Matane
*Malapedia*....Dufour, Jos.....St. Moise Stn
*Megantic*.....Lapierre, L.....Thetford Mines
*Missisquoi*...Saurette, A.....Farnham
*Montcalm*....Daniel, J. F....St. Esprit
*Montmagny*..Paquet, Chas. A.Montmagny
*Montmorency*.Taschereau, L. A., Quebec
MONTREAL—
*Dorion*.....Tetreau, E. D...Montreal
*Laurier*.....Duranleau, Alfred, Montreal
*Mercier*.....L'Archevenue.Ad., Montreal
*St. Anne*...Dillon, J. H....Montreal
*St. George*..Gault, C. E.....Montreal
*St. Henri*..Bray, J. A.....Montreal
*St. James*..Beaudoin,J.A.E.Montreal
*St. Louis*...Bercovitch. P...Montreal
*St. Mary*...Houde, C.....Montreal
*St. Lawrence*....Sayer, E. W....Montreal
*Verdun*.....Lafleur, P. A....Verdun
*Napierville*
*Laprairie*..Charbonneau, J. E., Jr., St.Cyprien de Napierville
*Nicolet*.....Savoie, J. A....Manseau
*Papineau*...Lahale, D.....Buckingham
*Pontiac*.....McDonald,W.R.Chapeau
*Portneuf*.....Hamel Edouard.Pont Rouge
*Quebec*.....Bastien, L.....Loretteville
*Quebec Centre*.Faucher, P. V...Quebec
*Quebec East*..Letourneau,L.A.Quebec
*Quebec-West*..Madden, Martin.Quebec
*Richelieu*.....Lafreniere.J.B.T.Sorel
*Richmond*....Desmarais, S. E.Richmond
*Rimouski*....Moreault, L. J...Rimouski
*Rouville*.....Bernard, C. A...St. Cesaire
*St. Hyacinthe*.Bouchard, T. D.St. Hyacinthe
*St. Jean*.....Bouthillier, A...St. Jean
*St. Maurice*..Guillemette, A.E.Shawinigan Falls
*St. Sauveur*...Bertrand, Pierre.Quebec
*Shefford*.....Bullock, W. S...Roxton Pond
*Sherbrooke*....Crepeau, A. C..Sherbrooke
*Soulanges*....Lortie, J. A.....St. Polycarpe
*Stanstead*....Bissonnet,A.Jos.Stanstead Plain
*Temiscamingue*.Miljour, Jos...Fugereville
*Temiscouata*..Langlais, Jules..Riv. du Loup
*Terrebonne*...David, L. A.....Quebec
*Trois-Rivieres*.Mercier, L. P....Trois-Rivieres
*Two Mountains*. See *Deux-Montagnes*
*Vaudreuil*....Pilon, Hormidas.Vaudreuil
*Vercheres*....Richard, J. M...Contrecoeur
*Westmount*...Smart, Charles Allan.....Westmount
*Wolfe*.....Lemieux,J.P.O..Weedon Centre
*Yamaska*.....Laperriere, D...Pierreville

L. P. Geoffrion, Clerk of the Legislative Assembly; L. N. Patenaude, Clerk Assistant

## CORONERS

| DISTRICTS | CORONERS |
|---|---|
| Abitibi | André Bigué |
| Anticosti | Charles Martin. |
| Arthabaska | A. J. Boisvert, J. B. Drouin, Damase La Rue, C. B Delage. |
| Beauce | L. Jos. Pluze, R. L. Auger, Eugene Gauthier. |
| Beauharnois | W. M. Rowat, Achille Besner and L. Savage |
| Bedford | Homer E. Mitchell, Benj. Joannette and C. P. Verdon |
| Chicoutimi | A. Riverin, Jules Constantin |
| Frontenac | Eugene Gauthier |
| Gaspe | Chas. Lamb, Antonin Turcotte, J. A. O. Bourret, J. A. Gallant, Ovila La Belle |
| Hull | Eug. Mackay and Josephat Isabelle |
| Iberville | Napoleon Chevalier, Pierre Hébert. |
| Joliette | J. A. Milot, Z. Dupuis, J. M. Lamarche and Paul Lamarche |
| Kamouraska | Octave Lacroix and V. A. Vezina |
| Montcalm | T. Lachapelle |
| Montmagny | O. E. Perron and J. Cloutier |
| Montreal | E. McMahon |
| Nicolet | Omer Helie |
| Pontiac | Hugh S. Elliott, B. Desrochers, C. E. Winkie, Lauréat Boulié. |
| Quebec | G. William Jolicœur, J. E. Vanasse |
| Richelieu | A. O. Comire, Aimé Chartier, and H. Lapierre |
| Rimouski | Josue Pinault, Eustache Landis, Joseph Drolet |
| Roberval | Jules Constantin |

| | | |
|---|---|---|
| Saguenay | Stanislas | McDuff, J. A. Fafard, W. Barolet, S. C. G. Bacon and Albert Angers. |
| St. Francois | L. C. | Bachand, G. A. Bowen, J. Nap. Plante, Eugene Gauthier and I. R. Vezina |
| St. Hyacinthe | C. E. A. | Auger, J. A. Viger and A. D. Trudeau |
| Terrebonne | B. N. | Wales and Ludger Labelle |
| Three Rivers | R. | Pepin, J. E. Vanasse, Louis T. Caron and Henri Beaulac, A. A. Riberdy. |

## REGISTRARS OF THE PROVINCE

| DIVISIONS | CHEF-LIEU | NAMES |
|---|---|---|
| Abitibi | Amos | C. A. Lafrance |
| Argenteuil | Lachute | Geo. F. Calder |
| Arthabaska | Arthabaska | H. Pepin, J. E. Hudon |
| Bagot | St. Liboire | J. B. S. Bathalon |
| Beauharnois | Beauharnois | J. P. Laplante |
| Beauce | Beauceville | Omer Fauteux, P. Angers |
| Bellechasse | St. Raphael | J. O. St. Pierre |
| Berthier | Berthier | Siméon Lafreniere |
| Bonaventure No. 1 | New Carlisle | John G. Dallain |
| Bonaventure No. 2 | Carleton | E. J. S. Verge |
| Brome | Knowlton | H. S. Foster |
| Chambly | Longueuil | Alfred Prendergast |
| Champlain | Ste. Genevieve | Bruneau Bordeleau |
| Charlevoix No. 1 | Murray Bay | J. A. Martin |
| Charlevoix No. 2 | Baie St. Paul | Dr. P. Synotte |
| Chateauguay | Ste. Martine | E. McGowan |
| Coaticook | Coaticook | J. Laroche & Webster |
| Chicoutimi | Chicoutimi | Bosse & Gaudreault |
| Compton | Cookshire | Wm. H. Leonard |
| Deux - Montagnes | Ste. Schol'tique | J. H. Langlois |
| Dorchester | Ste. Henedine | Elzear Vezina |
| Drummond | Drumm'dville | Millar & Laferte |
| Frontenac | Village Meg'tic | Legendre & Huard |
| Gaspe | Perce | Alph. Garneau |
| Hull | Hull | L. de G. Raby |
| Huntingdon | Huntingdon | J. C. Bruce |
| Iberville | Iberville | Philibert Contant |
| Iles de la Madeleine | Amherst | A. Painchaud |
| Iles d'Orleans | St. Laurent d'Orleans | A. Turgeon |
| Joliette | Joliette | J. O. Guilbault |
| Kamouraska | St. Pascal | Paul E. Dessaint |
| Labelle No. 2 | Mont Laurier | A. Dubreuil |
| Lac St. Jean | Hebertville | J. Richard |
| Lac St. Jean | Roberval | |
| Laprairie | Laprairie | F. C. Larose |
| L'Assompt'n | L'Assomption | V. Geoffrion |
| La Tuque | La Tuque | Etienne Allard |
| Laval | Ste. Rose | P. A. Longpré |
| Levis | Levis | J. A. Carrier |
| L'Islet | St. Jean Port Joli | J. N Bernier |
| Lotbiniere | Ste. Croix | P. Legendre, J. Arthur Auger |
| Maskinonge | Louiseville | Clovis Caron |
| Matane | Matane | C. E. Bernier |
| Matapédia | St. Benoit | J. E. Beaulieu Joseph Labre |
| Megantic | Inverness | Ovila Lavole |
| Missisquoi | Bedford | E. F. Currie |
| Montcalm | St. Julienne | J. O. E. Forest |
| Montmagny | Montmagny | Em. Boulanger |
| M'tmorency | Ch'eau Richer | H. Dick |
| Montreal | Montreal | T. Brassard |
| Napierville | Napierville | A. P. Beaulieu |
| Nicolet No. 1 | Becancourt | Maurice Blondin |
| Nicolet No. 2 | Nicolet | J. W. Denis |
| Papineau | Papineauville | P. DeVarennes |
| Pontiac | Bryson | F. W. Bowie |
| Portneuf | Cap Sante | Geo. Rinfret |
| Quebec | Quebec | Cote & Leclerc |
| Richelieu | Sorel | A. Guevremont |
| Richmond | Richmond | W. J. Ewing |
| Rimouski | St. Germain de Rimouski | Em. D'Anjou |
| Rouville | Marieville | Pelletier & Rainville |
| Saguenay | Tadousac | E. O. Boullane |
| Shefford | Waterloo | Tranchemontagne & Ryan |
| Sherbrooke | Sherbrooke | W. H. Lovell & E. F. Olivier |
| Soulanges | Coteau Land'g | Adrien Rouleau |
| Stanstead | Stanst'd Plain | P. A. Bissonne |
| Ste. Anne des Monts | Ste. A. des Mts | J. R. Thibault |
| St. Hyacinthe | St. Hyacinthe | Jos. Bissonnet |
| St. Johns | St. Johns | J. Aime Lussier |
| Thetford | Thetford Mines | P. A. Roberge |
| Trois-Riv's | Trois-Rivieres | Fortunat Fournier |
| Temiscaming | Villa Marie | Jules Maillard |
| Temiscouata | Riv'e du Loup | L. V. Dumais |
| Terrebonne | St. Jerome | J. A. Theberge |
| Vaudreuil | St. M. de Vaud'l | |
| Vercheres | Vercheres | Uric St. Jean |
| Wolfe | Ham South | O. Lamoureux |
| Yamaska | St. Francois du Lac | Veronneau & Courchesne |

# MONTREAL AND ITS INSTITUTIONS.

## CORPORATION.

Hon. Médéric Martin, Mayor.

WARD REPRESENTATION.

| | |
|---|---|
| Ville-Marie | J. A. A. Brodeur |
| St. Ann | Thos. O'Connell |
| St. Joseph | W. J. Hushion |
| St. George | T. G. Morgan |
| St. Lawrence | Louis Rubenstein |
| Cremazie | J. Monette |
| St. James | D. Gencreux |
| Bourget | E. Langlois |
| Papineau | H. Emond |
| St. Mary | H. A. Quintal |
| St. Gabriel | Francis Jos. Hogan |
| St. Cunegonde | J. M. Gablas |
| St. Andrew | J. A. Mathewson |
| St. Louis | Joseph Schubert |
| Lafontaine | Leon Trepanier |
| St. Eusebe | J. W. Riel |
| Prefontaine | Geo. Lalancette |
| Hochelaga | A. A. Desroches |
| Maisonneuve | Oscar Lalonde |
| Mercier | A. Vallancourt |
| St. Paul | J. B. A. Angrignon |
| St. Henry | J. H. Bedard |
| Notre Dame de Grace | Walter A. Watson |
| Mount Royal | J. B. Rochon |
| St. Jean Baptiste | Geo. Vandelac |
| Laurier | Nap. Turcot |
| St. Denis | J. A. Savard |
| Delorimier | J. Mercure |
| St. Michael | Thos. Holland |
| St. Jean | Ernest Poulin |
| St. Edward | Jos. M. Dubreuil |
| Montcalm | A. D. Tessier |
| Rosemont | J. N. Drummond |
| Villeray | Raoul Jarry |
| Ahuntsic | Alfred Legault |

## EXECUTIVE COMMITTEE

Alderman J. A. A. Brodeur, chairman; Aldermen J. H. Bedard, A. A. Desroches, Thos. O'Connell and Raoul Jarry, Jules Crepeau, director of Departments.

*City Clerk's Office*—J. Etienne Gauthier, city clerk and secretary of the executive committee; L. F. Laflamme and L. Geoffrion, asst. clerks; Eug. Gelinas, translator; P. L. N. Beaudry, chief archivist; Hector Garneau, chief librarian.

*Law Department.* — Guillaume Saint-Pierre, attorney in charge; J. H. Dampnousse, W. H. Butler, Honore Parent, Claude Choquette, attorneys; J. Baudouin, notary; J. B. Noel, secretary.

*Comptroller's and Auditor's Department*—J. Pelletier, comptroller and auditor; S. Cazavan, assistant comptroller and auditor.

*Finance Department* — P. Collins, acting city treasurer; J. Campbell, accountant and transfer agent; N. Smith, cashier; E. Pelletier and E. Gendron, asst-cashiers; J. A. Charpentier, paymaster; T. Lefort, superintendent of water rates and business taxes; J. A. Soulieres, chief account clerk, revenue department; E. A. Grise, head account clerk special taxes; J. E. Clarke, principal account clerk, arrears department; E. Lebel, principal account clerk, tax sale department; A. Ranger and A. P. Nugent, receivers; L. A. Ouimet, N. Couvrette and T. Bourdon, inspectors; J. F. Girard, F. V. Lafond, T. Beauchamp, J. J. Lynch, claim experts; J. E. Senecal, secretary claims dept.; J. Hamilton Ferns president board of assessors; J. W. Wilson, D. P. Perrin, T. A. Leary, J. A. Landry, T. C. Fleming, C. N. Robillard, A. Senecal, W. H. Chapman, J. T. St. Jorre, A. E. Hulse, P. Olivier, P. Phelan, F. H. G. Stroud, assessors; J. E. Clermont, sec. assessors' dept.; L. O. Pion, superintendent purchasing & sales dept.; A. Nickle, assistant purchasing and sales dept.; G. Faille, superintendent printing and stationery; L. P. Cousineau secretary privileges and licenses; A. Bienvenu, superintendent privileges, licenses and markets; A. Lancey, assistant superintendent privileges, licenses and markets; J. Senecal, chief inspector of markets; A. Leblanc, secretary market department; J. P. Milord, superintendent municipal stores.

*Recorder's Court.*—A. Geoffrion, K.C. and G. H. Semple, K.C., recorders; Maurice Lalonde and Felix Marchand, clerks of the court.

*Police Department.*—P. Belanger, chief; W. Leggett, deputy chief; T. Kavanagh, H. Langevin, A. Maranda, C. A. Morin, inspectors; H. Mercier, acting inspector in charge of detectives.

*Fire Department*—R. Gauthier, chief; Oscar Marin and C. Carson, deputy-chiefs; A. Dagenais, J. Presseau, W. Sarrazin, J. Bernier, J. P. Ruddy, Raoul Gauthier and Patrick Doolan, district-chiefs; Patrick Gauthier, chief engineer; Jos. Forget, asst-chief engineer; L. A. Lefebvre, chief clerk; D. Olivier, secretary; Jas. McIsaac, chief inspector.

*Public Health Department.* — Dr. S. Boucher, director; T. A. A. Reeb, secretary; Dr. J. E. Laberge, supt. contagious diseases div.; Dr. Eug. Gagnon, supt. child hygiene div.; J. Durocher, supt. sanitation div.; Aime Cousineau, sanitary engineer; Dr. A. J. G. Hood, M.V., supt. food inspection div.; Dr. E. P. Chagnon, supt. medical control div.; A. Chevalier, supt. municipal assistance div.; E. Giguere, chemist, municipal laboratories div.; Dr. M. O'B.Ward, supt. div. of statistics.

*Public Works Department.* — H. A. Terreault, director; H. A. Gibeau, assistant;

*Road Department.* — J. E. Blanchard, superintending engineer; J. E. Gill and C. J. Leblanc, assistants.

*Technical Service.* — G. R. MacLeod, engineer; J. C. Caron, assistant; H. P. J. Courval, chief draughtsman.

*Water Department.* — J. A. Jette, assistant superintendent engineer; T. W. Lesage, consulting engineer.

*Enlargement of the Aqueduct.* — C. J. DesEssarts, chief engineer.

*Incineration Department.* — J. E. Nantel, superintendent.

*Sewer Department.* — Ernest Fusey, superintending engineer; F. V. Dowd, assistant.

*Building Inspection.* — J. E. Carmel, superintendent.

*Municipal Store.* — J. P. Milord, chief.

*Public Recreations.* — Dr. J. P. Gadbois, superintendent.

*Municipal Work-Yard.* — L. G. Cartier, superintendent.

*Light Department.* — Arthur Parent, superintendent; H. W. Vaughan, assistant.

*Parks Department.* — Emile Bernadet, superintendent; John Henderson, superintendent of Mount Royal Park.

*Fire Alarm Dept.* — L. A. Charest, superintendent.

## MARKETS.

Bonsecours market, Jos Senecal, clerk and general inspector of markets; A. LeBlanc, assistant.

St. Antoine market, Mountain and St. James streets, F. X. Charette, clerk.

St. Lawrence market, St. Lawrence Boulevard, M. Jolicoeur, clerk.

Papineau Weigh house, Notre Dame street, corner Parthenais, E. A. Lesperance, clerk.

Hay market, St. Paul street, cor Inspector, Wm. Gallagher, clerk.

St. James market, cor Ontario East and Amherst streets, Alfred Gervais, clerk.

Hochelaga Weigh house, corner Notre Dame and Moreau, Eugene Ricard, clerk.

Cartierville Weigh-house, Bridge Road, A. Lapalme, clerk.

St. Jean Baptiste market, St. Lawrence Boulevard and Rachel, Ed. Bastien, clerk.

Central Fish Hall, Commissioners street, opp. Berri street, Jos. Senecal, clerk.

Maisonneuve Market, Ontario St. E., Maisonneuve: Geo. Gauvreau, clerk.

Maisonneuve Weigh-house, Pie IX avenue, near Notre Dame E., Henry Reed, clerk.

Bridge street Weigh-house, Bridge and Wellington Streets, R. Dubois, clerk.

Atwater Weigh-house, Atwater avenue, opp. Ste Emilie, E. Brisebois, clerk.

## POLICE DEPARTMENT.

*Police Department*—Pierre Belanger, superintendent; William Leggett asst. superintendent; T. Kavanagh, A. Maranda, C. A. Morin, H. Langevin, inspectors; Captain E. H. Gobeil, quartermaster; R. Lavallee, L. A. D'Amour, secretaries; H. Mercier, acting inspector in charge of detectives; T. Pigeon captain-detective; Wilfrid Ranger secretary.

## MUNICIPAL TAXES.

***Abstract of City Assessment By-Laws***

Real estate assessment—1.35 per cent. on value.

School taxes (Catholics)—7 mills per cent. on value.

School taxes (Protestants)—10 mills per cent. on value; (neutrals)—12 mills per cent on the value.

Special Tax, Rebuilding City Hall, etc.—4½ mill per cent on the value.

Snow cleaning tax—Rate for removal of snow from all sidewalks during the winter, 10 cents per running foot.

Vault under sidewalk—2½ per cent. on the value of space occupied, based on the value of adjoining property.

Business and Other Personal Taxes.—The rate of business tax is 8½ per cent. on the annual assessed rental value of the premises occupied.

Hotels, Restaurants and Clubs—The business tax on hotels, restaurants, clubs, etc., is as follows:—

On assessed rental of $160 and under, $27.00

| | | |
|---|---|---|
| from $160 to | $240.... | $ 36.00 |
| 240 to | 320.... | 45.00 |
| 320 to | 400.... | 56.25 |
| 400 to | 500.... | 67.50 |
| from 500 to | 600.... | 78.75 |
| 600 to | 700.... | 90.00 |
| 700 to | 800.... | 101.25 |
| 800 to | 1000.... | 112.50 |
| 1000 to | 1200.... | 123.75 |
| 1200 to | 1600.... | 135.00 |
| 1600 to | 2000.... | 157.00 |
| 2000 to | 2400.... | 175.00 |

with an increase of $17.50 for each $400 or fraction above $24.00.

Brewers—The business tax on brewers is $60 for every $400 assessed rental, or part of $400.

Distillers—The business tax on distillers is $80 for every $400 assessed rental, or part of $400.

SPECIAL TAXES—Banks—on capital up to

| | |
|---|---|
| $1,000,000 | $ 400 |
| $1,000,000 to $2,000,000 | 500 |
| above $2,000,000 | 600 |
| Banks—branches—each | 100 |
| Life Insurance | 200 |
| Guarantee and Empl Liability Ins | 200 |
| Accident & Sickness Ins | 200 |
| Health Insurance | 200 |
| Cattle Insurance | 200 |
| Plate Glass & Boiler Insurance | 200 |
| Automobile Insurance | 200 |
| Marine Insurance | 100 |

When one Company combines two of the above branches of Insurance, only one tax is paid.

Fire Insurance—Tax on premiums 1 per cent.

Street railway company—City rental—$500,000 per annum.

DATES OF PAYMENT.—Real Estate Taxes 1st October; Special Taxes.—1st October; Business and Water Taxes.—1st September; Licenses 1st May.

MUNICIPAL LICENSES AND OTHER TAXES

Auctioneers—$200.00. For each clerk employed to cry out, $40.00.

Auctioneers—For the sale of goods shipped specially from outside of the City, except the skins of fur or hair animals $400.00. For each clerk employed to cry out $240.00.

Money Lenders—$200.00; money loaned on security at more than ten per cent, except pawnbrokers and incorporated companies, $1,000.

Pawnbrokers, $200.00.

Junk or second hand dealers—$200.00.

Peddlers selling small wares, such as pencils, shoe laces, note paper, etc.—$10.00.

Peddlers etc., selling only ribbons, badges, toy-balloons or souvenirs, on the occasion of feasts or celebrations (per day)—$1.00.

All other peddlers—$100.00.

Peddlers' assistants on waggons—$10.00.

Canvassers in private dwellings—$100.00.

Wholesale fish dealers—$100.00.

Hay traders—$20.00.

Horse traders—$25.00.

Scissors' grinders—$5.00.

Sign carriers—$5.00.

Detective agencies—$200.00.

Special constables—$10.00.

Public scales—$20.00.

Distributors of circulars or samples—$5.00.

Insurance agents having no offices and doing business from door to door—$5.00.

Collecting agents—$5.00.

Hotel agents (Runners)—$10.00.

Real estate agents—$50.00.

Financial agents—$100.00.

Stock brokers—$100.00.

Millmen—$5.00.

Bakers—$5.00.

Bill posters—$25.00.

Bill posters' employees—$5.00.

Chimney sweeps—$5.00.

Public bowling alleys and bowling alleys in clubs—$50.00.

Public pigeon hole tables—$50.00.

Public billiard tables and billiard tables in clubs—$25.00.

Theatres and concert halls—$500.00

Moving picture houses (per seat)—$0.85.

Dance halls—$2u0.00.

Museums and other amusement halls—$50.00.

Shooting galleries—$50.00.

Halls used for meetings exclusively—$10.00. $15.00 and $20.00 according to rental.

Halls leased for social amusements—$20.00, $25.00, $30.00, $35.00, $40.00 and $50.00, according to rental.

Exhibitions or shows on vacant land, with the exception of circuses—$5.00 per day.

Exhibitions of animals or curiosities with the exception of menageries—$1.00 per day.

Outside advertising by means of magic lanterns or electric apparatus—$0.50 per day.

Demonstrations in show windows to advertise goods—$0.50 per day.

Circuses and other traveling shows—$1,000.00 per day.

Circus parades, when shows are located outside the city limits—$1,000.00 per day.

Merry-go-rounds, for 3 months or less, $20.00; for one year—$50.00.

Employment offices—$200.00.

Employment offices for female servants exclusively—$25.00.

Public laundries—$50.00.

Private Hospitals—$25.00 and $50.00, according to rental.

Private butcher stalls—$50.00.

Wholesale meat traders—$100.00.

Skating rinks—$50.00.

Lumber, hay and firewood yards, foundries, blacksmiths' shops, joiner shops and other establishments dangerous for fire—$5.00.

Gas, electric and other motors—$2.00 and $5.00, according to horse power.

Steam boilers—$5.00 to $20.00, according to horse power.

Shops for the sale of bankrupt stocks exclusively—$50.00.

Temporary retail stores—$200.00.

Temporary shop, or space near or on the grounds of a circus, for the sale of refreshments exclusively—$10.00.

Itinerant musicians—$50.00.

Bootblacks doing business in the streets—$1.00; in stores—$5.00.

Master plumbers—$5.00.

Journeymen plumbers—$1.00.

Hypnotizers, palmists, phrenologists, etc., $10.00.

Itinerant photographers—$100.00.

Dogs—$3.00.

Canopies over the sidewalks—$5.00 license and $0.20 per square foot of space occupied.

Fruit and confectionery stores, public dining-rooms and small restaurants—$1.00.

Houses of refuge—$1.00.

Outsiders coming to city to carry on a retail trade—$20.00.

Newsboys from 10 to 21 years of age—$0.25.

Electric signs—$0.20 per square foot of surface measured on one side only.

Farmers or market gardeners supplying grocers or other traders without going to the markets—$25.00.

For use of explosives under by-law No. 340—$5.00.

Dog traders—$25.00.

Manufacturers of non-alcoholic beverages—$5.00.

Manufacturers of biscuits, confectionery, preserves, etc—$5.00.

Keepers of boarding houses for children—$5.00.

VEHICLES

Vehicles for Hire for the Conveyance of Passengers

For a two-wheeled cab or caleche, 1 horse, $10.00.

For a four-wheeled carriage, 1 horse, $10.00.

For a four-wheeled carriage, 2 horses, $15.00.

For an omnibus or stage coach, 2 horses, $15.00.

Hackmen's employees—$5.00

CARTAGE VEHICLES

Include all vehicles used for carrying materials, parcels, goods, provisions or articles whatsoever, as well as hearses, with the exception of vehicle liable to a different license fee, imposed in virtue of the present or any other by-law.

For every two-wheeled vehicle, 1 horse $8.00.

For every four-wheeled vehicle, 1 horse, $12.00.

For every four-wheeled vehicle, 2 horses $15.00.

(The above rates cover the vehicle, horse numbers and badges).

PLEASURE AND OTHER VEHICLES OF A SPECIAL KIND

For every four-wheeled carriage or other vehicle drawn by 2 horses—$27.00.

For every carriage drawn by 1 horse—$16.00.

For every buggy or other four-wheeled vehicle and for every two-wheeled vehicle drawn by 1 horse—$12.00.

For every vehicle kept for hire by livery stable keepers—$12.00.

(The above rates cover both the horse and vehicle, but in cases where such vehicle is hired with a driver, the license to be paid shall be that of a hackney carriage)

For each spare working or hire horse—$2.50.

For each saddle horse, and for each spare pleasure horse—$6.00.

Vehicles not already taxed, each—$12.00.

Vehicles drawn by three or more horses—$30.00.

Each vehicle used to bring building stone, rough or cut, into the city from a municipality situated outside a radius of two miles from the limits of the said city—$25.

Persons using hand carts for commercial purposes, each—$5.00.

Advertising waggons—$50.00.

Coal oil traders:

| | |
|---|---|
| For each vehicle, 1 horse | $ 50.00 |
| For each vehicle, 2 horses | 75.00 |
| For each vehicle, 3 horses | 100.00 |
| For each vehicle, 4 horses | 120.00 |

Vehicles used by junk and second-hand traders not keeping stores—$25.00.

Chauffeur of automobile for hire or taxicab.—$5.00.

Owners of automobiles for hire or taxicab, each automobile—$15.00.

Common carrier with motor vehicle, each vehicle in use.—$15.00

Owners of motor vehicles (trucks):—

VEHICLES EQUIPPED WITH WHOLLY OR PARTLY SOLID OR NON-PNEUMATIC TIRES.

Over 10,000 lbs to 12,000 lbs exclusive—$125.00.

From 12,000 lbs to 14,000 lbs exclusive—$150.00.

From 14,000 lbs to 16,000 lbs exclusive—$175.00.

From 16,000 lbs to 18,000 lbs exclusive—$200.00.

From 18,000 lbs to 20,000 lbs exclusive—$225.00.

20,000 lbs or more—$250.00.

VEHICLES ENTIRELY EQUIPPED WITH PNEUMATIC TIRES.

Over 12,000 lbs to 14,000 lbs exclusive—$75.00.

From 14,000 lbs to 16,000 lbs exclusive—$100.00

From 16,000 lbs to 18,000 lbs exclusive—$125.00.

From 18,000 lbs to 20,000 lbs exclusive—$150.00.

20,000 lbs or more—$175.00.

CAB TARIFF.

ONE HORSE VEHICLES.

By the Drive.

Time allowed—Fifteen Minutes.

| | |
|---|---|
| For 1 or 2 persons | 50 cents. |
| For 3 or 4 persons | 75 cents. |

Time allowed—Thirty Minutes.

| | |
|---|---|
| For 1 or 2 persons | 75 cents. |
| For 3 or 4 persons | $1.00 |

Time allowed—Three-quarters of an hour.

| | |
|---|---|
| For 1 or 2 persons | $1.00 |
| For 3 or 4 persons | 1.25 |

By the Hour.

| | |
|---|---|
| For 1 or 2 persons | $1.25 |
| For 3 or 4 persons | 1.50 |

TWO HORSE VEHICLES.

By the Drive.

Time allowed—Fifteen Minutes.

| | |
|---|---|
| For 1 or 2 persons | 75 cents. |
| For 3 or 4 persons | $1.00 |

Time allowed—Thirty Minutes.

| | |
|---|---|
| For 1 or 2 persons | $1.00 |
| For 3 or 4 persons | 1.25 |

Time Allowed—Three-quarters of an hour.

| | |
|---|---|
| For 1 or 2 persons | $1.50 |
| For 3 or 4 persons | 1.75 |

By the Hour.

| | |
|---|---|
| For 1 or 2 persons | $1.75 |
| For 3 or 4 persons | 2.00 |

BAGGAGE.

For each trunk carried in any such vehicle, 25 cents. No charge shall be made for travelling bags, valises, boxes or parcels which passengers can carry by the hand.

*a.* Fractions of hours for any drive exceeding one hour shall be charged at *pro rata* hour rates as above established. The above tariff shall apply to every drive within the limits of the City of Montreal, even in the event of it being necessary to go through an adjoining municipality to reach the destination of the passenger.

*b.* For drives between midnight and four o'clock in the morning, fifty p. c. shall be added to the tariff rates above established.

*c.* The tariff by time shall apply to all drives extending beyond the city limits, provided the engagement be made within the limits.

*d.* Children under 5 years of age and sitting on their parents' or guardians' laps will be admitted free of charge and shall not be held as being included in the word "persons" in the said tariff.

*e.* The word "drive" wherever it occurs in the said tariff shall be held to admit stoppages within the time fixed for said drives.

### AUTOMOBILE TARIFF

#### TAXICABS

Legal rates—For one or two passengers.

40 cents for the first half mile or any fraction thereof.

10 cents for each additional quarter mile.
20 cents for each additional passenger.
10 cents for each 2 minutes waiting time.

Two children under 10 years of age free, but 20 cents will be charged for each additional child of the same age.

25 cents extra for each trunk if carried. No charge for hand baggage.

20 cents extra return drive, for each mile or fraction thereof, exceeding two miles from point of hiring, when dismissed and returning, exclusive of the two miles above mentioned. This applies only to drives outside the City limits. Westmount, Outremont and Verdun are included in the City limits for the purpose of this tariff.

#### TOURING CARS

Legal Rates—For one or four Passengers.
$1.00 for each 1-4 of an hour or any fraction thereof or $3.50 per hour.
Legal Rates—For Five or more Passengers.
$1.25 for 1-4 of an hour or any fraction thereof.
$2.25 for more than 1-4 of an hour or any fraction thereof.
$3.25 for more than 1-2 of an hour or any fraction thereof.
$4.00 for more than 3-4 of an hour and not more than an hour.
25 cents extra for each trunk (if carried).
No charge for hand baggage.

### TARIFF OF WATER RATES.

Dwelling-houses, stores, shops, offices, &c., on the assessed rental, 6 per cent.; churches 6 per cent. on rental based on 4 per cent. on their assessed value; hotels, taverns and restaurants, at uniform rate of 12 per cent. on assessed yearly rental, provided that when the rent is $1000 and over and at least twenty furnished rooms exist, water shall be charged by meter and paid for at the same rate as distilleries, breweries, &c; horses, $2 each; cows, $1 each; horse stalls, livery stable keepers, horse dealers, tavern keepers, &c., shall pay $1.50 for each stall whether occupied or unoccupied; public baths or baths for the use of which a charge is made, $6 each tub; steam engines $6 per horse-power or $1.15 per 1000 cubic feet by meter; building materials, 6 cts. per 1000 bricks; 3 cts. per cubic yard of masonry and $3 per 1,000 yards plastering; fountains, $2 for every 1000 cubic feet, supplied by meter; hand hose, for sprinkling purposes, $2.00; $2.00 for each 50 feet of frontage or fraction thereof; for washing vehicles, $5.00 per annum; meter rates for distilleries, breweries, railways, laundries, hotels, colleges, seminaries, academies, houses of industry, reformatories, boarding schools, nunneries, asylums, dye houses, photographic studios and all manufacturing establishments generally, $1.15 per 1000 cubic feet; but the quarterly bill by meter must not be less than 1½ p.c. of the assessed rental value of premises supplied; if, for any reason whatsoever in the opinion of the Board of Commissioners, water cannot be supplied by meter 6 per cent. on yearly rental; meter rent by annum; ¾ inch, $2.00; ⅝ inch, $2.00; ¾ inch, $3.00; 1 inch, $4.00; 1½ inch, $8.00; 2 inch, $12; 3 inch, $25.00; 4 inch, $40.00; 6 inch, $75.00; 8 inch $100.00.

Public hospitals having a minimum of 100 permanent beds, kept gratuitously for patients, shall pay each annually, for their water supply, a uniform rate of twenty-five dollars ($25).

*Dates of payment.*—The water rates are due and payable on the *1st day of September*, in each year, up to which date there will be allowed a discount of 3 p.c. All charges for specific supplies, or for fractional part of the year shall be payable in advance, before the water is turned on. Meter rates—Water supplied by meter is payable quarterly.

*Stopping supply.*—The water supply will be cut off if not paid when due.

Penalty interest at the rate of 6 per cent per annum for the first 60 days, and 7 per cent. thereafter, is payable on all overdue taxes and water rates.

### CITY PUBLIC PARKS AND FERRIES.

E. Bernadet, supt. of parks; J. Henderson, supt. of Mount Royal Park; E. Rioux, foreman of Lafontaine Park; Alex. Martin, governor of St. Helen's Island; A. Fleury, foreman of Shop and Greenhousses at Baldwin Park; A. Garand, foreman Tree Service.

R. Ducharme, accountant.

### BAR OF MONTREAL.

Paul St Germain, K.C., Batonnier; Elie Beauregard, K.C., Syndic; L. J. Beique, K.C., Treasurer; Gerald H. Phillimore, Secretaire.

*Council.*—Anatole Lachapelle, C.R., H. N. Chauvin, K.C., Errol M. McDougall, K.C., Zephirin Filion, K.C., Gustave Marin, K.C., Arthur Laramee, Francis Fauteux, Emery Ladouceur, Pierre Badeaux.

*Advocate Library.*—Marechal Nantel, librarian; C. A. Perrault, Arthur Pepin, assistant librarians.

## COURTS OF JUSTICE.

### SUPREME COURT OF CANADA.

The Supreme Court, as a Court of Appeal, constituted by Dominion Statute (Revised Statutes of Canada, 1906, chap. 139), is composed of a chief justice and five puisne judges, and has appellate civil and criminal jurisdiction within and through out the Dominion of Canada. The judges reside at Ottawa, where the Supreme Court holds annually three sessions, the first beginning on the first Tuesday in February, the second on the first Tuesday in May, and the third on the first Tuesday in October.

### COURT OF KING'S BENCH.

*Appeal Side.*

Hon. Eugene Lafontaine, Chief Justice of the Province of Quebec; Hon. R. A. E. Greenshields, Hon. E. Guerin, Hon. C. E. Dorion, Hon. E. J. Flynn, Hon. V. Allard, Hon. J. M. Tellier, Hon. E. E. Howard, Hon. A. J. Bernier, Hon. A. Rivard, Hon. S. Letourneau, Hon. Alex. Hives-Hall, judges. Louis Marchand, deputy clerk of appeals; Hector Charland, deputy clerk of appeals; M. Mercier, deputy clerk of appeals; G. E. C. Lesage and A. P. Beauchemin, clerks.

#### TERMS.

*Montreal*—16th to 27th, both days inclusive, of each of the months of January, March, May, September and November, before 5 judges, and the four last judicial days of each month of January, February, March, April, May, September, October and November before 3 judges.

*Quebec*—1st to 8th, both days inclusive, of each of the months of February, May, October and December, before 5 judges, and the four last judicial days of each month of January, February, March, April, May, September, October and November before 3 judges.

### EXCHEQUER COURT OF CANADA.

The Exchequer Court, constituted under a Dominion Statute, 50-52 Vict., chap. 16, is presided over by one judge, and has original exclusive jurisdiction in all claims, suits or actions against the Crown. It has concurrent jurisdiction in relation to revenue cases and the enforcement of penalties; in cases respecting patents of invention, trade-marks, copyright and industrial designs and in respect to land patents; cases against Crown officers for anything done or omitted to be done as such officer, and all actions or suits in which the Crown is plaintiff or petitioner and in respect of Railway debts under 3 Ed. VII., ch. 21. Admiralty jurisdiction is vested in the Exchequer Court of Canada, under 53-54 Vic. (Imperial), ch. 27, and 54-85 Vic. (Canadian), ch. 29. The Exchequer Court is also an Imperial Prize Court in time of war.

The Court sits at Ottawa every Monday at 11 a.m., except during vacation or the absence of the judge, for hearing motions, demurrers, etc., and for the trial of causes at such places and times as are fixed by the judge, by general or special orders.

ADMIRALTY SIDE.—Quebec Admiralty District (for the Province of Quebec). Sits for the trial of causes at such times and places as are fixed by the judge in the cities of Quebec and Montreal.

Judge in admiralty—

Registrar—W. S. Walker, K.C., Montreal, Montreal.

Marshal—J. B. Parkin, N.P., Quebec, and the sheriff of the district of Montreal, in Montreal.

### CIRCUIT COURT

For the District of Montreal.

Hon. Justice J. A. C. Ethier, Chief Justice; Hon. Justice Achille Dorion, Hon. Justice J. B. Archambault, Hon. Justice R. T. Stackhouse, judges; F. X. Roy, K.C., chief clerk, J. A. H. Rivest, assistant; F. P. Dussault acct.; Albert Chabot, deputy-clerk for naturalization department.

### SUPERIOR COURT.

*Judicial District of Montreal.*

Honorable John Edward Martin, acting-chief justice; Hon. Philippe Demers, senior judge; Hon. Arthur A. Bruneau, Hon. Paul G. Martineau, Hon. Wilfrid Mercier, Hon. Wm. Alex Weir, Hon. Charles Archer, Hon. Campbell Lane, Hon. Louis Edmond Pannetton, Hon. Louis Coderre, Hon. Michael Felix Hackett, Hon. Charles Albert Duclos, Hon. Louis Joseph Maurice Loranger, Hon. Louis Emmanuel de Lorimier, Hon. Edouard Fabre Surveyer, Hon. Philemon Cousineau, Hon. Joseph Demers, Hon. Charles Avila Wilson, Hon. Gonzalve Desaulniers, Hon. Arthur Trahan and Hon. Louis Boyer, Hon. Charles Joseph Walsh, Hon. Joseph Archambault.

*Prothonotary's Office.* — Hon. Jules Allard, prothonotary; J. B. A. Tison, chief-deputy.

*Deputy-Prothonotaries.*—N. A. Desautels, L. P. M. Loiselle, Damase Messier, L. A. Bedard, J. B. A. Quesnel, Louis St-Jean, Chs. A. Merrill, T. Depatie, J. A. Archambault, T. Derome, Chas. Meunier, L. A. Dansereau, J. E. Lacombe, Ernest Paquet, J. E. Bedard, M. R. Portelance, J. M. Latour, Jules Larcau, L. T. A. Trudeau, Vital Larose, A. G. Prud'homme, C. E. Sauve, Jos. Duhamel, Em. Demers, Alf. McKay, O. Bibeau, Y. Dorval, Eug. Bellay, J. M. G. Lamoureux, J. A. Valiquette, A. E. Grandbois, J. R. Goyer, J. B. Carbonneau, E. Z. Massicotte, E. Beauregard, D. McKercher, A. Delisle, Camille L'Heureux, J. A. M. Gadoury, Edgar Garneau, Albert Giroux, J. G. Moquin, Ad. Labergé, J. H. A. Prud'homme, Auguste Lalonde, Aime Lozeau and Magdeiger Mercier.

*Accountant.*—Chas. A. Merrill, chief; L. P. M. Loiselle, J. E. Bedard and J. A. Mercier, assistants.

*Audience Clerks.*—M. R. Portelance, chief clerk; J. A. Archambault, Master of the Rolls; L. A. Bedard, Practice Court; E. Beauregard, jury trials; L. T. A. Trudeau, Bankruptcy Court; J. A. Archambault, licitation sales; J. B. A. Quesnel, Chas. Meunier, L. A. Dansereau, Ernest Paquet, A. G. Prud'homme, Emile Demers, J. R. Goyer, J. A. M. Gadoury, Albert Giroux and Magdeiger Mercier, clerks.

*Judgment Department.* — Henri Bourdon, chief clerk, D. Messier, Alfred McKay, Austin Murphy, T. Poirier, assistants.

*Taxing Officers* — N. A. Desautels and J. M. G. Lamoureux.

*Bankruptcy Office.*—Hon. Jules Allard, official receiver; Arthur Delisle, registrar; L. T. A. Trudeau, deputy-registrar; Arthur Desmarais, clerk.

*Tutelle Department* — Jules Larcau, chief; A. E. Grandbois and J. A. Valiquette, assistants.

*Registration of Judgments.* — Osias Bibeau.

*Registration of Partnerships.*—Eugene Bellay, chief; Brock Willett, Jos. Sauve and J. R. Archambault, assistants.

*Records Department.*—Osias Bibeau, chief clerk.

#### TERMS.

*Montreal.*—Every month, except July and August.

*Law Stamps Distributors.*—J. E. Bedard, chief; A. Lusignan, P. Dubuc and C. A. Piche, assistants.

### RECORDERS' COURT.

The Recorders who preside over this Court are appointed by the Quebec Government. The present Recorders are Hon. A. Geoffrion, K.C., and Hon. G. H. Semple, K.C.; M.C. Lalonde and F. Marchand, clerks of the Court; H. Bolduc, head of office staff; E. A. Bienvenu, deputy clerk of the Recorder's Court.

### ADMIRALTY COURT.

Office: Court House, Montreal

Registrar's Office, 63 St. Gabriel.

—Judge: W. Simpson Walker, K.C., deputy registrar.

### REGISTRY OFFICE.

9 St. James.

Montreal — City of Montreal — (Court House) — T. Brassard, N.P., registrar; Stephen Vallee, J. Gauthier, A. Desilets, L. E. Larue, J. B. L'Evêillee, J.-Bte Poupard, deputies.

### COURT OF THE SESSIONS OF THE PEACE.

*Judges.*—Hon. Jeremie L. Decarie, chief justice; Victor Cusson, Gustave Perrault, Amedee Monet, Fred. T. Enright.

*Clerk of the Crown.* — E. A. B. Ladouceur; deputy clerk of the Crown, Jules Godin.

*Crown Prosecutors.*—Andrew R. McMaster, Ernest Bertrand, P. Brais, Aug. Angers, William Patterson, Robert Bourassa, Bernard Bourdon, Antoine Chauvin.

*Clerk of the Peace.*—L. P. Caisse; deputy clerk of the Peace, J. N. A. Demers.

### HIGH CONSTABLE'S OFFICE.

59 Notre Dame E.

Achille St. Mars, high constable; Paul Lafumme, secretary; C. L. Desaulniers, Pacifique Richard, F. X. Girard, Joseph Cloutier, D. Sullivan, Pierre Valois, Alfred Blanchard, Jos Allard, H. Pinsonnault and J. A. Lachapelle, constables.

### JUSTICES OF THE PEACE FOR THE CITY OF MONTREAL.

**Acton, George**
**Agnew, William**
**Alarie, A A**
**Alarie, Azarius**
**Alarie, J Bte Alfred**
**Albert, Moses**
**Alexander, Chs Mudie**
**Alexander, John B**
**Allan, Alex B**
**Allard, Casimir**
**Allard, Ernest**
**Allen, Harold D**
**Allen, James**
**Allen, John**
**Ambrose, J D L**
**Ancrum, G F**
**Anderson, David**
**Archambault, Franc's**
**Archambault, Jos A**
**Archambault, Jos Art**
**Archambault, Jos U**
**Archambault, Victor**
**Archambault, Wilfrid**
**Archibald, Alex**
**Arnold, J Porteous**
**Aronoff, Isaac**
**Aronson, Louis**
**Arsenault, Narcisse**
**Asselin, Joseph**
**Asselin, Tancrede**
**Atkinson, J W**
**Atkinson, Thos**
**Auclair, Rodrigue**
**Aumont, Jean Marie, M.D.**
**Bacon, James**
**Baker, S B**
**Ballantyne, Jas**
**Bamford, Jas P**
**Barcelo, Edw**
**Barck, S Arthur**
**Baril, J E**
**Barker, Wm**
**Barlow, Fred L**
**Barnabe, Jos Ed**
**Barne, Wilfrid M**
**Barnewall, H L**
**Barry, Jos Arthur**
**Bastien, Treffie**
**Battusly, D**
**Baxter, James**
**Bayard, Alphonse**
**Beauchamp, Joseph**
**Beauchamp, L Euc**
**Beauchamp, Thomas**
**Beaudoin, Joseph**
**Beaudouin, Joseph A**
**Beaudry, A F H**
**Beaudry, Joseph E**
**Beaulieu, Alderic**
**Beauvais, Louis**
**Bedard, Felix Henri**
**Bedard, L A**
**Bedbrook, Edward J**
**Belanger, Leandre**
**Belanger, Olivs**
**Belcourt, Jos Ed**
**Bellelo, Rodolphe**
**Bell, Arthur F**
**Bell, Henry E**
**Benard, Theodule**
**Bennett, James**
**Bennett, John S Th**
**Bennett, Percy R**
**Bennett, William**
**Benoit, C**
**Benoit, Elzear**
**Benoit, Henri**
**Bergevin, Daniel**
**Bergevin, Henri**
**Berlin, Louis**
**Bernard, A**
**Bernard, Edmour**
**Bernard, Elzear J**
**Bernard, J E**
**Bernier, Chas**
**Bertrand, Emery P**
**Bertrand, Ernest A**
**Bertrand, Louis Geo**
**Berube, Jos P Louis**
**Bibaud, Joseph**
**Bibeau, Jos**
**Bienvenu, Alfred**
**Bienvenu, Tancrede**
**Bigman, Isaac**
**Bisaillon, M Pierre**
**Bissonnette, Achille**
**Black, Wm Henry**
**Blanchard, Albert**
**Bleau, Treffle**
**Bloomfield, Harry**
**Blouin, M C**
**Blumenthal, Abra'm**
**Boismenu, A O**
**Boisseau, Joseph**
**Bolivet, Fernando**
**Bonneau, H**
**Boosamra, C**
**Booth, Charles**
**Booth, Geo**
**Boucher, Alph**
**Boucher, Seraphin**
**Boughton, Louis**
**Bougie, Victor**
**Bourassa, Cyrille**
**Bourassa, Jean Bte**
**Bourbonnais, A**
**Bourbonniere, Jos**
**Bourgeois, Charles**
**Bourgoin, George**
**Bourke, T E**
**Bouvier, Ant**
**Bouvier, Ubald**
**Bowger, W**
**Boyer, Narcisse**
**Brady, Frs Joseph**
**Brassard, Jos**
**Brault, Arthur**
**Brault, Pierre**
**Bremner, Robt Hugh**
**Mackay**
**Brewer, Sam K**
**Brice, Alfred Jas**
**Brien, Cleophas**
**Brien, Ludger**
**Briere, Jules**
**Brisset des Nos Andre, M.D.**
Brisson, Thos Aug
Brodie, Robert
Brophy, Pat Henry
Brossard, Henri
Brosseau, Arsene
Brosseau, Henri Alph
Brosseau, Jos Alfred
Brotman, Chas
Brouillet, V J E
Brown, Benjamin
Brown, James
Brown, Jas Henry
Brown, John
Browne, F E
Browning, Arthur
Bruchesi, J
Brunet, Jos Henri
Brunet, L P
Buchanan, F A H
Buchanan, George
Bumbray, William
Burke, Michael
Burland, Jeffrey H
Burnett, Alex
Burnett, George
Burns, Major Geo E
Bussiere, Frs Antoine
Butler, H
Butter, Babias
Byrne, Daniel J
Cadieux, A H
Cadieux, J Wilf
Cadieux, Jos Arm
Cairns, H
Cairns, Wm
Caisse, Daniel
Campbell, Anson H
Campbell, D
Campbell, John Ed
Campbell, John McD
Campbell, Wm
Cardin, F J
Cardin, Ls Pierre P
Carli, Thos
Carmelilier, Raoul
Carmel, Adjutor
Carmichael, Roy
Caron, Ad L
Caron Jos A
Caron, Jos E
Carpenter, Silas H
Carriere, Frs X Ad
Carriere, Jos Ed
Carriere, Rodrigue
Carrington, E R
Carroll, Michael D
Carsley, Wm P
Carson, George
Carson, John
Carter, Stewart J
Casto, P C
Casgrain, Jos Phil
Cassils, Charles
Catelli, Chas M
Catelli, Pierre
Caverhill, George
Caverhill, Col H
Caverhill, John B
Chabot, Albert
Chagnon, A Thos Ad
Chambers, Thos
Champagne, Alph
Champagne, J Cam
Champagne, One
Chanvier, Henri
Chapman, John Hy
Chapman, Wm H
Charette, J H
Charlton, Harry R
Charlton, R L
Chartrand, Zenon
Chertcoff, Yona
Chevalier, Albert
Chevalier, Jos
Chevrier, Darius
Chicoine, Pierre, Jr
Ciarlo, Leonard
Clarke, Esmonde
Clarke, Esmond L
Clarson, Arthur S
Clearihue, J Bremne
Cleghorn, James
Cleghorn, Wm
Clelland, William
Clement, A T
Clement, Jos Ed
Clermont, O, M.D
Cochrane, James
Coffin, T
Cohen, Abraham
Cohen, Lazarus
Cohn, Hy Louis
Cole, Alfred W
Cole, E C
Collins, Thos
Common, Robt B
Connaughton, Adelard
Contant, Joseph
Cooke, F Claude
Cooper, James
Cooper, Wm
Coppling, James
Corbell, Jos
Corley, Jos Alex
Coulson, Samuel
Coulter, Thos
Coutu, J T
Couture, Aurion
Couture, Jos Davis
Covensky, Lionel
Cowan, Robt
Coyah, Arthur Wm
Crawford, David
Crawford, Jas D
Crepeau, Isidore
Crevier, Ubalde
Crochetière, J R
Crowe, T F
Cuddihy, Michael R
Cunningham, Ed
Cunningham, Sid D
Cunningham, Wm
Currie, James
Cusson, Godfrol
Cusson, Jos C
Daigle, Louis A
Dalgoutte, Arthur
Dalrymple, Thos A
Daly, Wm J
Dansereau, Alfred
Dansereau, C A
Daoust, Jos
Daoust, Joseph
Daoust, Louis J E
Darling, Thos S
Darlington, Wm J
Dart, Walter
Date, John
Date, Wm Ernest
David, Jacques A
David, Pierre, Jr
Davignon, Jos
Davy, Richard M
Dawes, Kenneth Ths
Dawes, Norman Jas
Dawson, Arthur O
Deacon, Robt S
Decarie, Benj
Decary, Joseph C
DeGrandpre, F X
Deguise, Francois
Deguise, Nap
Delahanty, Michael
de Lamirande, C E
Deloges, A H, M.D
Delongchamps, Jos
Delorme, Emile
Delorme, Hormisdas
Delorme, L A
DeMartigny, Frs
Demers, Leon H.
Dempsey, Ernest
Denis, Henri
Denis, Paul, M.D.
Depatie, Guillaume
Depocas, Oscar
de Repentigny, Moise
Desautels, Jean Bte
Desautels, T
Deschamps, Jean Bte
Deschatelets, Albert
Deschatelets, J.P.
De Serres, G
Desforges, Alf O
Desforges, Pierre
Deslauriers, H, M.D.
Desmarais, Eduardo
Desmarais, Henri
Desmarteau, A
Desrosiers, Jos Alb
Devlin, Frs E
Dewit John,
Dillion, F O'Neil
Dillion, Jas T
Dillion, John
Dion, Emile
Dion, John
Dixon, John Pat
Dobell, Henery
Doherty, Frank J
Donato, J. Alex
Dore, Jos
Dore, Rosario
Dostaler, A O
Doucet, C R
Dougherty, James
Douglass, John R
Drake, Leslie Lynd
Drase, Wm
Drinkwater, Ernest
Drummond, J N
Drury, John
Dubeau, Eudore
Dubee, Pat
Dubois, A Q
Dubois, Olivier
Dubois, Odilas
Dubord, Alf
Dubec, J P Elie
Dubuc Jos
DuCastel, Ad Ls
Ducharme, J Chas
Duchesneau, Hor
Duchesneau, Jos
Dufault, Ls
Dufresne, J A H
Dugas, C Alf, MD
Dugas, Odilon
Dugre, Philippe G
Dumaine, J D E
Duncan, A J
Dunford, George
Dunlop, James
Dunn, Andrew
Dunning, Michael B
Dunton, Robt A
Dupré, Israel
Dupuis, Sylvas
Duquette, Charles
Durack, Wm Ed
Duamesnil, L A
Duval, Joseph
Duval, Wm P
Eakin, Wm R
Earle, Edward
Edgar, John
Egan, Ed D
Egan, Martin
Egan, Richard
Egg, Wm F
Ekers, Henry A
Elie, Jos
Ellicot, Andrew
England, F R
Ethier, Edmond L
Ethier, Jos
Ethier, Paul
Ethier, Ulric
Etienne, Albert
Ettenberg, Jos
Evans W Herbert
Eventurel, G
Eventurel, P
Ewart, John Thos
Fabien, O C
Fallon, John
Fatt, Sam G
Fauteux, Thos A
Fenwick, Geo E
Fenwick, J Wm
Ferron, Jas H
Fetherston, John Fr
Fife, Walter C
Filiatreault, C
Filiatreault, Ferd
Filion, J G Adelard
Filion, Louis
Findlay, John
Findlay, W E
Fineberg, Z
Finn, T J
Finnie, John H, MD
Fisher, C H
Flannery, Patrick
Fleming, Ths Clarke
Foisy, Henri, Chas
Foisy, Jos H
Foisy, Odilas
Foisy, Thos F G
Foley, Chas
Foley, Michael S
Fontaine, Jos T
Forest, Robt
Forget, David Rud
Forget, Eudore
Fortin, Alph
Fortin, Leonce
Foster, T Yates
Foucreau, Nap
Fournier, J Emery
Francis, Alf E
Franklin, Jacob
Fraser, Alex D
Fraser, David H
Friedman, David S
Frigon, Benj
Fulton, John N
Furnsworth, A
Gabourg, Ls Joseph
Gaden, Walter O Q
Gagne, Clodomir
Gagne, Pierre
Gagnon, Arthur
Gagnon, Girard
Gagnon, Jos Adelard
Gagnon, Jos Omer
Gagnon, N T
Gagnon, Simeon
Galarneau, Alex O
Galarneau, Alph
Galarneau, Michel
Galbraith, Wm
Gallagher, A O
Gallery, Daniel
Gallery, John
Gamon, Jos Patrick
Garand, Jos H
Garand, Ubalde
Gariepy, Alph
Gariepy, A T
Gariepy, H Y
Garman, T J
Garth, R W
Gaudry, H A
Gaudry, S
Gault, C Ernest
Gauthier, Joseph
Gauthier, Nazaire
Gauthier, Pierre
Gauthier, Raoul
Gauthier, S K
Gauthier, Thos Art
Gauvin, J A E
Gauvreau, Georges
Gauvreau, Ulric
Gear, Wm I
Gelinas, Amedee
Gelinas, Leon
Gendreau, Jos J A M.D.
Gendron, Arthur
Genin, Jos Raoul
Gentles, Robt A
Geoffrion, Amedee
Geoffrion, L E
Geoffrion, Laurent
Germain, Alex
Gervais, Jos H
Giasson, Ed
Gibault, Joseph
Gibb, L
Gibeault, A A
Gignac, Oscar
Gilday, Thos
Gillean, Wm
Gilman, Frk R Me
Girard, F X
Girdwood, G P
Girouard, R A
Giroux, Jos
Giroux, Nap
Gladstone, John F
Glover George
Goddard, Geo Isaac
Godfrey, Chas H
Godinsky, N Kertz
Goeling, J C N
Goulin, Albert
Gould, Chs Henry
Gour, Alex
Goyer, Benj
Goyer, Edouard
Goyer, J B
Goyer, Odilas
Grace, Jas
Graham, George
Gratton, M E Bte
Gravel, Achille U
Greenwood, Edmund
Grenier, Gustave
Grenier, Joseph
Grenier, Vital
Griffin, Jas
Griffin, Richard I
Grigg, B W
Grothe, F A
Grothe, Theodore
Guerin, Jas
Gunning, Ed R
Gurd, Chas
Guthrie, David
Guyon, Edmond
Hadley, Jas
Hains, M McD
Hall, Thos
Hall, Wm M
Hamilton, A S
Hamilton, Norman L
Handfield, Irenee
Hannah, Thos
Hannan, John Jos
Hardy, Edmund
Harris, Arth Amb H
Harris, Casper Azer
Hart, Robert
Harte, Claude Benj
Hawthorne, John A
Haymon, Ernest
Heaton, E P
Hebert, Chs Ed Nap
Heffernan, Jos A
Hemmer, Richard
Henault, Elie
Henders, Walter H
Henderson, Wm
Heney, Thos Wm
Henry, J
Hickey, Martin
Hinton, Jos
Hirsch, Markus
Hirsch, Robert
Hodge, Wm
Hodge, Geo
Hodgson, Arthur
Hodgson, Harry A
Hogg, Geo
Hogue, Wm J
Holden, James O
Holliday, W J
Holmes, Chas E A
Holstein, Louis
Hood, T D
Hooper, Geo Rob'ts'n
Hornsby, Fred W
Houle, Euclide
Houle, Nap
Houle, Romeo
Howard, Sydney P
Howard, Tha Palmer
Howison, Horace
Hudon, J M
Hudson, James Davis
Hughes, Edward
Hughes, John Wm
Hulbig, Michael
Hurtubise, Alex
Hurtubise, F
Hurtubise, M M O
Hushion, Mortimer
Hyde, John
Hyman, Wm A
Ibbotson, J S
Ironside, Robert
Irvine, Arthur M
Irvine, John
Ives, Hubert
Jackson, Peter
Jacques, E Arthur
James Enoch
Jasmin J B
Jeffery, Geo
Jennings, Wm
Jette, Calixte T
Jodoin, Jean Bte

Jodoin, Moise
Johnston, Cecil W
Johnston, James
Johnston, John
Jones, Arthur
Joron, Benj
Judah, E L, M.D
Judge Michael
Julien, Leon
Kalmanovitch, Simon
Kanigsberg, Simon
Kannon, Michael
Kaplansky, Abrah'm
Katz, Paul
Kauri, Jos
Kavanagh, Frs Jos
Kavanagh, T Jos
Kearney, Wm
Kellner, Adolphe
Kendall, Richard J
Kennedy, Ed Henry
Kennedy, John
Kennedy, W George
Kenny, Wm
Kenyon, Samuel
Kerby, S C
Kernan, Thos
Kert, Isaac, N P
Kert, Levi
Khouri, Salem Mich
Killiner, Adolphe
King, E F
King, Richard
King, W W
Kinghorn, R S
Kinsella, Thos
Kirkpatrick, Jos Jno
Kirley, Thomas C
Kligman, H
Knox, Frs John
Knox, Hugh C
Kochenberger, D
Koestner, G G
Kontsogianopulos, Haramlampos
Labadie, Adolphe
Labe, Arthur
Laberge, Louis, M.D
Labrecque, Ant A
Labrecque, Gedeon
Labrecque, J O
Labreque, J A
Labrecque, J Ed
Labrie, M
Lachaine, David
Lachance, Henri
Lachapelle, M
Lacombe, Louis Alph
Laflamme, Fred
Lafleche, O Richer
Lafleur, Israel L
Lafond, Ant
Lafond, J E
Lagace, Alfred
Laing, John Dougall
Laing, Peter
Lajeunesse, B
Lallemand, Amable
Lalonde, Jos Ulric
Lamalice, A E
Lamarche, A
Lamarche, Valmore
Lamarre, Alb
Lamarre, Arthur
Lambert, Hormisdas
Lambert, Joseph
Lamer, D H
Lamer, D W
Lamontagne, Alme, M.D.
Lamontagne, Ovila
Lamontagne, P
Lamothe, Chas
Lamoureux, Chas Ed
Lampard, H
Lanctot, Frs Xavier
Lande, Isaac
Lande, Nathan
Laniel, Arthur
Laniel, H
Lanthier, Ed H
Lapierre, Hector
Lapierre, Jos A
Lapointe, C A
Lapointe, Hormisdas
Lapointe, Louis A
Lapointe, Moise
Laprairie, A
Lapres, Jos Nap
Larcheveque, E
Larcheveque, Jos
Lariviere, F X
Lariviere, Idor
Lariviere, O Camille
Lariviere, Robert
Larochelle, Alex
Larochelle, Jos Gust
Latondresse, Alcide
Latour, Benjamin
Laurendeau, Jos T
Lauer, John Herbert
Laurier, Mederic
Lauterman, Maxwell
Lauzon, Amable
Lauzon, Esdras
Lauzon, Jos
Lavallee, Adrien
Lavallee, Mederic
Lavallee, Rod
Laverty M Pat
Lavigueur, Onesime
Lavole, Jos L
Law, John
Lax, J
Lazarus, Henry
Leblanc, Ulric
Lebrun, Wilfred
Lecavalier, F X
Lecavalier, Jos
Leclerc, F X
Leclerc, Ls P
Leclerc, Pierre
Leduc, Alfred
Leduc, Arthur
Leduc, Ed
Leduc, Edgar
Leduc, O Ed
Leduc, Paul
Leduc, Raoul
Lefebvre, Gaspard
Lefebvre, Stanislas
Legault, Alfred
Legault, Avila
Legault, David
Legault, Emile
Legault, J Alfred
Legault, Zenon
Leger, Arthur
Leger, Ed Ernest
Leithead, Alf
Lelievre, Hector Jos
Lemay, E L
Lemay, Octave
Lemieux, Arthur
Leonard, Jos Romeo
Leroux, Joseph
Lesperance, J
Lesperance, Jos
Lesperance, Wm
Leprohon, Jules
Letourneau, Alb
Levin, Arthur
Levinoff, H M
Leveille, Gilbert
Levesque, E
Levin, Abrha A
Levine, H M
Lewis, Fred Orr
Lewis, John
Lilly, Ed A
Little, Wm Jas
Logan, John E
Longpré, P A
Longtin, Moise
Longtin, M
Love, Hugh
Lovemore, Walter
Lucas, Alb T
Lussier, Jos
Lussier, Jos I
Lymburner, L M
Macadam, C L
MacArthur, Alex
Macaulay, Thos B
MacDougall, Hartland C
MacEwen, John
MacGillivray, W.
McAllister, Archib'd
McAnulty, Thos W
McBride, John T
McCarthy, D S
McCarvell, John A
McCauley, Roberts
McConkey, Thos G
McCrory, Jas
McCrudden, James
McDonald, L
McDonnell, Jas
McDougal, Edgar
McEntyre, Angus
McEntyre, Chas C
McEntyre, Duncan
McEntyre, Wm C
McFarlane, Arch
McGarr, —
McGee, Wm John
McGinnis, Robt
McGoldrick, Michael
McGoldrick, Patrick
McIndoe, A C
McIndoe, Fred
McKay, Alexander
McKay, Angus
McKay, Geo Donald
McKenna, Pat
McKenzie, Peter
McKenzie, Allen
McKeown, Jas H
McLaren, David W
MacMahon, Ed F
McMahon, Jas M
McMahon, N
McManemin, Jas
McMaster, Wm
McNab, Wm
McNally, R A C
McNally, Wm
McNamee, G A
McNamee, John Ths
McQuaid, Daniel
McQuaid, David
McKae, F Alex
Macey, Henry
Maguire, Thos W
Mainville, Chs P
Major, Edw J
Maltby, W L
Maltby, F Johnson
Maloulin, Wilf
Mantato, Raphaele
Marazza, John
Marchand, Jos E
Marchand, Jos T
Marchand, Oscar
Marchand, R
Marcovitch, A
Marion, Jean P
Marrois, Chas
Maois, Joseph
Marsolais, Avila R
Marson, W S
Martel, Jos
Martin, Aaron T
Martin, Marcel
Martineau, G Hector
Mason, Jas
Massicotte, Onésime
Massy, Frederic
Mathewson, Sam'l J
May, Edward
Meadowcraft, Jno R
Melburne, Henry
Meldrum, Wm
Melville, John Ram
Menard, A F
Menard, Alfred
Menard, Gordien
Mendelsohn, A
Mercier, Felix
Mercure, Jos
Mercier, Jos M
Merrill, Henri
Metcalf, Henry D
Meunier, Amedee
Meyers, James C
Michaels, Maurice
Mignault, J Aime
Miles, Henry
Millard, Alex Gordon
Miller, Adelard C
Miller, Ls Alex
Miller, Robt
Miller, Robt Marshall
Millette, Marc Henri
Milloy, Pat
Minto, Wm
Mitchell, Alb Gordon
Mitchell, Jos
Mochor, Jos N
Moll, Thos
Molson, Harry M
Molson, M H
Molson, W A
Monaghan, Michael
Mondoux, P H
Monette, Fortunat
Monette, Geo A
Monette, Joseph
Mongeau, Joseph
Montgomerie, J P
Montbriand, Alex
Montbriand, L R
Monteith, Wm
Montgomery, W R
Montpetit, G Henri
Moore, Alex B
Moreau, Narcisse
Morin, Jos A
Morin, Laurent J
Morin, Jas
Morris, Geo C
Morrison, Jas D
Mullarkey, John
Mullen, Jas E
Murdoch, Maxwell
Murphy, Wm Frank
Murray, Alex
Murray, Davi
Nadeau, Louis A
Nadeo P
Nasdell, Jas
Naud, Jean
Nebbs, James
Nelles, J. Widmer
Nelson, James
Nesbitt, John
Neville, Chas
Neville, George
Nevin, Wm
Nixon, Robt Alb
Noel, J G
Noel, Omer, M.D
Nolda, Chas Perciva
Normandin, Alf
Oakes, Thos Pierre
O'Brien, Patrick
O'Connor, Ed Geo
O'Gilvie, John
O'Gilvie, Peter C
O'Hara, Wm Gerald
O'Leary, Jas Edward
Oliver, Robert W
O'Neil, Thos J
O'Reilly, Patrick
O'Rourke, John
O'Sullivan, Dennis
Ostigny, Paul, M.D
Oswald, W R
Ouimet, Eug A
Ouimet, Telesphore
Outram, George
Owens, Wm George
Page, Geo Edmond
Palmer, John Wesley
Pare, Geo
Parent, Jos Calixte
Parent, Ls E
Parisseau, F X
Parish, John
Parker, Thos
Parkins, Frank F
Parsons, Ralph
Paton, H M
Paton, Hugh
Patterson, James
Patterson, Wm, M.D.
Paquette, J A
Pauze, Urgele
Peck, James H
Pell, Arthur
Pelletier, Ern M.D
Pelletier, Jos
Pelletier, Ovide
Pelletier, Thos
Penny, E Goff
Perras, Frs Xavier
Perrault, Henry T
Perrault, Jos N
Perrault, Odilon
Perrault, Ovila
Perreault, Camille
Perrier, Joseph
Perrin, Damase
Perrin, Hector
Perry, Louis Victor
Peterson, Alexandre
Peverly, C
Phelan, Martin
Picard, Eugene
Picard, J K, M.D.
Pierce, Chas
Pigeon, Albert P
Pigeon, Aug
Pigeon, Albert T
Pilon, Henry
Pinault, O S
Pinsonneault, Emile
Pinsonneault, H J
Poirier, Ferdinand
Poirier, Jos Roger
Porthwin, John T
Prendergast, Pat
Prentice, Wm
Prevost, O A
Prevost, J Ephrem
Price, Robert Hugh
Prieur, A A
Primeau, Joseph
Prouse, Geo R
Provencal, Jos
Provencher, Ed
Provost, Nap
Provost, R
Pye, John
Quinn, Ed Jos
Quinn, Thos E
Quintal, Jos
Quintin, Adelard
Quintin Alph D
Quirk, Eugene McG
Quirk, Thos
Racine, Alf, Jr
Racicot, Achille
Raddon, E W T
Raddon, Ed Wm
Raly, Vital
Ranger, Wilf
Ranson, Wm P
Raper, Alf Ern
Raphael, Wm H
Rasmussen, F
Raymond, J A
Read, Wm
Reed, R Hiram
Reed, Thos D
Reeves, Wilfrid
Reinhart, L. Jr
Renaud, Joseph L
Renaud, Lionel
Renaud, Olivier
Renaud, Raoul
Renouf, E M
Resther, J Z
Rexford, Irving P
Ricard, Alph
Ricard, J J
Richard, Alf
Richards, Griffith J
Richards, W E
Richards, W R
Richer, Ovide H
Riddle, J
Rieudeau, E
Rieudeau, Ferdinand
Riopel, Jos Anth C
Riopel, Damase P
Ritchie, Arch
Ritchot, Cleophas, Jr
Robb, Thos
Robb, Wm
Robert, Aug
Robert, Evariste
Robert, Henri Albert
Robert, Pierre
Robertson, Alexand'r
Robertson, Duncan
Robertson, John Alex
Robertson, Louis D
Robillard, Art
Robins, S Paul
Robson, John Jos
Rochon, David
Rochon, Frs
Rogers, W Jas
Rolland, Henri
Rolland, Oct
Ronayne, Ed Pat
Rondeau, C W H
Rosenberg, Israel
Ross, Robt B
Rotsky, George
Routillier, P E
Routh, Frank C
Rowat, Joseph
Roy, G Ernest
Roy, Jas
Roy, Jos
Roy, Louis
Rubenstein, Louis
Russell, Arthur M
Rutenberg, Hiram
Rutherford, John
Ryan, Leon H
Ryan, John
Ryan, Walter
Sabourin, A
Saint Oyr, Alf
St Amour, E C
St Aubin, J Bte
St. Denis J. Alex
St Georges, Henri M.D
St Germain Georges
St Jacques, L A G
St Jacques, Robert, M.D.
St. Jean, Louis Jos.
St. Louis, Jean Bte
Ste Marie, E A
St Marie P
St. Pierre, Wm
Salviati, A M B
Sandilands, J
Sanguinet, Leo
Sansregret, Ubald
Satter, W R
Saucier, J A
Sauvageau, Felix
Savage, Edw
Savage, James
Savor, Wm
Sayer, Ern Walter
Schecter, Max
Scheifer, Herman S
Schwartz, M B
Schwarz, Bernard
Sclater, Chas P
Scott, Benjamin
Scott, B W
Scott, Capt Henry T
Scott, Frank
Scott, Jas H G
Scott, Robt L
Scuin, James F
Scullion, Pat
Scully, Wm
Scurra, A W
Scurrah, R W M
Seale, Wm
Seers, Wm
Seguin, Geo
Seidman, E
Shallow, F D
Shaw, Fred John
Shaw, John Wm
Shaw, Wm Vesper
Shayne, John
Shea, J Chas
Shearwood, Fred P
Shepherd, Geo Jas
Shepherd, Wm G M
Schecter, Arthur
Shibley, A D
Shinnick, John Alex
Ship, M H
Shorey, C L
Shorey, Samuel O
Sicard, Narcisse
Signer, Woolf
Silver, Robert J
Simard, P
Simpson, Geo H
Simpson, James
Simpson, John
Sims, A Haig
Starsidi, Henri
Skaife, Lewis
Skeith, John
Smart, Chas Allan
Smillie, John
Smins, Ed
Smith, Arthur L
Smith, Chas Jas
Smith, J Thurston
Smith, Peter
Smith, Wm Bissett
Smithers, John
Snasdell, Jas S
Sperber, David
Spindler, Samuel T
Stack, Michael J
Stanton, Wm
Stark, Adolphe
Starke, George R
Starke, Wm C
Steele, Jas D
Steinman, Joseph
Stephen, Geo W
Stephenson, W A
Stern, M
Stethem, Walter J
Stevenson, Jas Alex
Stevenson, M S
Stevenson, S C
Strachan, Alex
Strange, J Courtland
Strathy, J A L
Stratton, A. F.
Stuart, F E
Stuart, Wm A
Sumner, Geo
Swail, Jas
Tabah, E W
Tabb, H N
Taillefer, Adelard
Taillefer, Alme
Talmmer, Julius
Tanguay, Arthur
Tansey, Denis, Jr
Tarte, Louis Jos
Tatarinsky, M
Taugher, John
Tees, Wm
Telfer, Henry C
Terrault, Pierre
Tessider, J B
Theoret, Nap
Thibault, Chas Elz
Thibault, Jos
Thibault, Philias
Thibert, Jos H
Thivierge, Jo Avila
Thomas, Jas
Thomson, Edwin
Thomson, Geo Alex
Thomson, Malcolm
Thomson, Wm James
Thornton, A D
Tierney, Francis
Tobin, Jos
Tombs, Guy
Tougas, J Aime
Tourangeau, Flavien
Tourville, Arthur
Tousaw, C Russell
Tourangeau, Z O
Tourville, Rodolphe
Townsend, Samuel B
Trehut, Max
Tremblay, Francis N
Tremblay, Levi
Tremble, John E
Trenholme, Chas W
Trudeau, Hormisdas
Trudeau, Jos Art
Trudeau, Moise
Trudeau, Theophile
Trudel, Tancrede
Tucker, Chas P
Turcotte, Roch
Turcotte, Rodolphe
Turgeon, Paul L
Turgeon, Paul
Turpin, Ls Frs
Turpin, Z
Turnbull, David
Turner, Richard
Tweedie, Robt
Underhill, Chas S
Upton, Frank
Vaillancourt, J A
Vaillancourt, J
Vaillancourt, Louis
Valliant, Joseph
Valliquet, Ephrem F
Valliquette Wilfrid A
Valliquette, W G
Vallance, Alb Hugh
Vallee, J Bte
Vallee, Jos Octave
Valleres, S D
Vaughan, John
Vebert, Jean Pierre
Vermette, Paul
Verner, Louis
Verschelden, L, M.D.
Verville, Alphonse
Vidal, Chas Eug
Viens, Louis
Viglino, J M
Vignault, Joseph
Villeneuve, Geo, MD
Vincent, Alf Frs Xav
Vincent, Pierre
Vineberg, Abr M
Vipond, Chas Walter
Waldie, James
Walker, James
Walkley, Wm H
Wall, W J
Walsh, D R
Walsh, Michael J
Wankiyn, Fred L
Ward, Joseph
Warren, Adolph
Warren Louis
Watson, Walterc
Watt, Archibald
Weaver, George H
Weldon, Wm
Wells, Wm John
Wermanel, Benjamin
West, Wm
Westgate, Gordon S
Wheeler, Wm Henry
Whelan E P
White, John Collin
White, Smeaton
Whitley, Alfred G
Whitley, Ferderick
Wilhems, Guillaume
Wilkinson, A G
Williams, Arthur J

Williams, George E
Williams, Henry
Wills, Alex
Wilson, Joseph Chas
Wilson, Lawrence A
Wilson, Robert
Wishart, James, Jr
Witchell, Wm A
Woods, Alexander
Workman, Chas A
Wray, Frederick Alex
Wray, Joseph Chas
Wray, William
Wray, Wm
Wren, William
Wright, John Edw'd
Wright, William
Wynne, Richard T
Yates, James A
York, John
Young, D L
Zarbatany, Rev. Michel

The Mayor and Alderman of the City of Montreal for the time being, are severally Justices of the Peace for the city of Montreal. Sec. 9, c. 2. and sec. 13.

## QUEBEC LIQUOR COMMISSION.

Cor. Craig and Delorimier av.

L. B. Cordeau, chairman; H. G. Carroll, vice-chairman; E. M. Desaulniers, M.D., N. Drouin, W. C. Hodgson, commissioners; Lucien Giguere, secretary.

## PROVINCIAL BOARD OF NOTARIES.

35 St. James St.

J. B. T. Lafrenlere M.P.P., president; Edouard Biron, secretary for Montreal; Henri Delage, secretary for Quebec; Victor Morin, treasurer.

## COMMISSIONERS

### FOR RECEIVING AFFIDAVITS FOR THE SUPERIOR COURT.

Abbey, Philips
Abo-Hatab, E
Abramovitz, Marcus
Adam, Gustave
Adamson, Alexander
Adamson, Wm Jas
Ahern, John G
Aitken, Henry
Aitken, Robert G D
Aiken, Wm David
Alain, Chas
Alcock, Thos A
Alexander, Geo L
Allan, Ralph E
Allen, Charles H
Allen, S R W
Almon, J C C
Ancrum, Henry
Anderson, Duncan R
Angers, Auguste
Angers, Eug Real
Angrignon, Denis E
Archambault, Geo
Archambault, J A
Archambault, J Bte
Archambault, J E
Armstrong, Edgar N
Armstrong, G W
Arnold, Clarence
Arnoldi, Charles
Arsenault, J C
Ashby, J S A
Asselin, Geo
Atchison, Samuel J
Aulthouse, R
Authier, Alphonse
A-ling, W George
Bacon, Geo R
Bacon, Wm
Baggar, W H
Baillargeon, Omer
Baillie, John
Baker, Albert G
Baker, C W
Baker, Edw C
Baker, Hyman
Baker, Matthew Jno
Baker, Wm
Balfry, A
Ballon, Isidore
Barabelle, Jean
Baritot, Jos Albert
Barlow, J C
Barnewall, H L
Barron, Robert H
Barry, Leopold
Bastien, Jos Alf
Bastien, Jos Maurice
Batshaw, Harry
Bayliss, Wm
Bayne, W A
Beauchamp, Oscar
Beauchemin, M H
Beaudet, Romeo
Beaudin, J E
Beaudoin, P M
Beaudry, E R
Beaulac, Eug
Beaulieu, Jean H
Beaulieu, R H
Beauregard, Geo
Beauregard, Jos J
Beauregard, Lucien
Beckett, Albert E
Bedard, Louis O
Bedard, Rodolphe
Bedford-Jones, A C
Begin, C E
Begun, Noah J
Belair, Hormidas A
Belair, Jos Omer
Belair, Jos Ovila
Beland, Benj.
Belanger, Adrien
Belanger, Aramnd
Belanger, J Eugene
Belanger, L
Belanger, Lorenzo
Beleo, J Henri
Bell, Arthur Ferguson
Bell, Henry E
Bell, Leslie Gordon
Beltin, Simon
Benard, Raoul H
Bennett, H D
Benson, Stanley
Bentley, Arthur H
Berard, Jean Jacques
Bercovitch, Peter
Bercovitch, Ralph L
Bergeron, Roch
Bergevin, Raoul
Beriau, Ls Achille
Bernard, Courtenay
Bernard, J Elzear
Bernard, Jos Chas
Bernard, Jos S
Bernard, P A L
Bernfeld, Max
Bernstein, Ben.
Berthiaume, Donat
Bertrand, Gustave
Bertrand, H
Bertrand, Jos Omer
Bertrand, R Henri
Bertrand, Thomas G
Bessette, Wilfrid
Beuthner, C A
Bibaud, Jos Alph
Bicrack, Harry
Binmore, Walter
Birnie, John Gordon
Bisson, Louis
Bissonnette, Bernard
Bissonnette, J E W
Black, Alan
Black, John A
Blackman, Israel
Blair, Wm Black
Blais, P
Bland, J C
Blankoff, B Jacob
Blanshay, Harry
Blewett, W McK
Blumanstein, J H
Boardman, J R
Bocquet, J Geo
Boileau, J A
Boileau, Joseph
Boire, A A
Boisjoli, Albert
Boisjoli, J W
Boisseau, Jules Ant
Boissonnault, A E
Bolvin, P Alex
Boltuck Morris
Bond, Wm L
Bonin, W E
Bonneville, J A
Bonneville, G E
Bonnier, Jos O
Boosamra, Chickry
Boucher, Cyrias C
Boule, Jos
Bourassa, Robert
Bourdon, E H M
Bourdon, J Alex
Bourdon, Ovila
Bourgeois, Jos T
Bourgouin, Ernest
Bourgoin, J C
Bourgouin, J H W L
Bourke, Thos E
Bourke, Wm M
Bourque, Emmanuel
Bourrassa, A A
Bourassa, Alme
Bousquet, P E M.D
Boutin, Jos Z
Boyer, Conrad
Brabant, Henri
Brady, Frank
Brais, F P
Brason, Fred R
Brault, C Adrien
Brault, Ludovic
Bridgman, R H
Brien, J Adhemar
Brassard, J Alex
Briggs, E
Brisson, Jos Frs
Brisson, Julien
Brodie, Jas B
Brodie, Robt
Brookbank, Frank
Brossard, Ernest
Brosseau, A C
Brosseau, J Albert
Brosseau, Jos
Brousseau, Serge R
Brown, Chas B
Brown, Ernest N
Brown, P R
Brown, William John
Brown, Charles
Browning, Arthur
Bruneau, Aimé Sydney
Brunelle, P R
Brunet, G R
Brunet, Wilfrid
Brunette, Alex
Buchanan, A W P
Buchanan, Chas L
Buchanan, E B G
Buckley, J F
Burelle, Robert
Burgess, T J W
Burgess, Walter T
Burke, Michael
Bush, Ernest
Bush, Francis
Bush, Sugfried H R
Busslere, Ulysse
Byatt, Ern R
Bye, Stanley Jas
Cadotte, Charles J
Calcutt, Patrick
Calder, Robt Ls
Calder, W Wm Law
Callaghan, Frank
Callaghan, John P
Cameron, Dakers
Cameron, John H H
Camirand, M R
Campbell, Dugald
Campbell, Geo Arch
Campbell, M M
Campbell, R L
Cardin, L J
Cardin, R N
Cardinal, A A
Cardinal, J Frs
Carmel, Jos R
Caron, J A
Carpentier, Jos Ern
Carrier, J H G
Carron, S A
Cartier, Jos O
Cartwright, Jas G
Casgrain, Joseph
Casgrain, Pierre F
Chabelle, Jos
Chabot, Adolphe
Chabot, Louis
Chalifour, A O
Chamberland, E
Chamberland, C N
Champagne, Albert R
Champagne, E H
Campeau, Hector
Champeau, J H
Charbonneau, C J
Charbonneau, J A
Charbonneau, J L A
Charbonneau, J Ed
Charbonneau, Louis
Charette, Alexandre
Charette, Ernest
Charland, Paul
Charte, Maurice
Charlebois, B A
Charlton, Alfred J
Charters, A
Charton, Pierre
Chartrand, A
Chartrand, J A
Chartrand, M J L
Chasse, Antoine
Chausse, Alcide
Chausse, J Conrad
Chauvin, Antoine
Chauvin, Henri
Chenevert, Rene
Cherny, Wm. John
Chevalier, Albert
Chevrier, Aurelien
Chevrier, Remi
Chisholm, John F
Chopin, A Jas de L
Choquette, Jos L
Chou Qui Hin
Chouinard, Geo R
Christmas, Ern Jas
Christmas, Henry A
Christmas, Thos H
Clarke, F R
Clarke, George H
Clavel, L A
Claxton, B
Clelland, William
Clement, Alex
Clement, L D
Clement, Ls Phil
Clement, Ludger
Clerk, Henri
Clerk, R H
Clermont, A A
Clermont, Gedeas
Coderre, Alexis
Coderre, J Emery
Cohen, A Farl
Cohen, Louis
Colebourne, Harry
Collin, Jos Simon
Collins, Fred Thos
Comeau, Jos
Constantineau, E J
Cooke, J Claude
Copeland, J
Copping, Jas Chas
Corbett, G H
Cordasco, T A
Corley, Robt
Cormier, Camille
Corneiller, Raoul
Cornell, L
Cote, J F
Cote, Joseph Emile
Cote, Rosario
Couet, Leon
Coughlin, E F J
Coughlin, G A
Coulin, Jas Edouard
Coupal, Isidore
Couper, H S
Couper, Wm M
Courtois, Edmond
Cousineau, A
Cousineau, J A
Cousins, G A
Coutlee, J Eugene
Coutlee, Jos Paul
Coutu, Geo
Couture, G C Papineau
Cowan, David K
Cox, Major W F
Crankshaw, J E
Creagh, Wm Patrick
Creelman, J J
Crepault, A Z
Crepeau, Isidore
Crepeau, O
Cresse, Louis G A
Crete, Armand
Cromp, Georges
Croysdill, Sydney
Cullen, Jas P
Cullen, T M
Cummings, Maxwell
Cunningham, T C
Curran, Louis E
Currie, D W
Currie, G S
Cushing, D
Cushing, W E
Cusson, Henri
Cusson, L Achille
Cusson, Paul A
Cusson, Romeo
Cuvillier, Geo S
Daley, Gerard F
Damarais, Charles
Damphousse, Wilfrid
Dansereau, E
Dansereau, E R
Dansereau, Jos E
Dansereau, Louis
Darling, Andrew
Dauray, Oswald
Davenport, Geo
Davies, Llewelyn
Daw, Oliver
Dawson, Arthur O
Day, Henry
d'Anteuil, Jean Chas de Bellefeuille, G L M.D.
De Carlo, P
Decary, Paul Ant
De Cloca, Geo Alfred
De Cotret, P R
De Francesco, B
Deguire, A S
Deguise, Oscar
De la Durantaye, L J
Delage, Leo
de La Madeleine, T
de la Rochelle, Alph
Della Porta, M
Delorme, Alf H
Delorme, Horm
Delorme, J A
de Lorimier, R G
Demers, Aug Ernest
Demers, Geo
Demers, J O E
Demers, L C
Demers, Rene
Denman, Edward P
Denman, W
Depocas, H A
Deguoy, Jos Alph
Desaulniers, A L
Desaulniers, J
Desautels, Alderic
Desautels, Joseph
Deschamps, Albert
Deschamps, H
Dechatelets, Paul
De Serres, J E
Deserre, J A E
Deseve, J Alexandre
Desilets, L R
Desjardins, Jos Elie
Deslauriers, Emilien
Desmarais, C
Desmarais, Jules
Desmarais, Roger
Desmarchais, Jos A
Desmarteau, Alex
Desnoyers, J A
Desnoyers, Jos
Des Ormeaux, Eug
Despatis, J O
Desrochers, F C
Des Rosiers, Adrien
de Villers, A
Diamond, Jack
Dickstein, Moses
Dillon, Wentworth R
Diner, Louis
Dionne, Edgar A
Dion, J A E
Dion, J O
Dixon, S G
Dobrofsky, Jos A
Doig, Wm Andrew
Dolan, Jas Austin
Donald, Edward
Donaldson, F G
Donato, J Alexandre
Dombrowski, Joseph
Dowrich, F
Doyle, Gertrude L
Doyle, James W
Doyle, P J
Dozois, Jos Ernest
Drapeau, A J O
Drennan, G R
Drouin, Arthur
Drum, Arthur W
Dubuc, Ernest
Ducharme, Jean
Ducharme, Thomas
Duchesnay, J H
Duclos, Georges
Duclos, Joseph C
Duclos, Louis H
Duddridge, Albert
Dufault, J A W
Duffy, Thomas
Dufour, Jos Alb
Dufresne, Chas R
Dufresne, Leopold P
Dufresne, Paul E
Dugan, J Armand
Duhamel, J G
Dumont, J Leonidas
Duncombe, O L
Dundas, N W
Dunlop, Jas Murray
Dunn, Stewart
Dunton, W E
Dupont, Charles A
Dupre, Israel
Dupuis, J S
Durand, Jos Felix
Durocher, Alb Emile
Durocher, Leo
Dutaud, G, K.C.
Duval, Wm Peter
Eliasoph, Solon
Eade, Albert
Elliott, P Allan
Elliott, S H
Ellis, Frs Geo
Elman, David
Elmsly, James
Emard, Chas
Engel, John Albert
Ettenberg, Jos
Evans, Henry Nelson
Ewing, J Armitage
Ewing, R L H
Exworth, Ernest E
Fagan, Thos P
Falconer, George
Faribault, Rene
Farley, Ls Chas
Fauteux, J Oscar
Fauteux, Leo
Fee, W H
Fenton, Peter R
Ferguson, John M
Ferland, Leopold
Ferres, James
Figler, Bernard
Findlay, Jonathan A
Fineberg, N S
Finkelstein, Max
Finlayson, W Gordon
Finnie, John T, M.D.
Fisk, Arthur K
Fitzgibbon, D P
Flamand, C E
Fleming, John P
Florin, Benjamin
Fontaine, Laurent
Fontaine, Louis
Forbes, Brice
Forest, F X
Forget, Adelard
Forget, Leandre C
Fortier, Jos Adolphe
Fortier, Roger
Fortin, J. Dosithee
Foster, Geo B
Foster, John T
Foster, Robt John
Foster, Thos Yates
Francoeur, Horace
Fraser, Charles I
Frereault, Edouard
Freedman, Lewis K
Freeman, Wm Geo
Friedman, Art N
Friedman, Isaac
Friedman, Isidore
Friedman, Jacob
Fyland, H A
Gadbois, Emilien
Gagne, Horace
Gagne, J E
Gagnier, Leglius Ant
Gagnon, Arthur
Gagnon, J O
Gagnon, Jos Nap
Gagnon, Jos Omer
Gagnon, Lucien
Gagnon, Max Henri
Gagnon, P A
Gallop, Edward S
Gameroff, Myer
Garber, Michael
Gardiner, George
Gardiner, John
Gardner, Hy Murray
Gareau, Charles A
Gareau, Ed Ls R
Gareau, Geo Alex
Garfinkle, Maurice
Garfunkel, Jos
Garipey, Amedee
Garland, Percy E
Garneau, Edmond
Garneau, P L
Garstang, Thos
Gaudreau, Louis G
Gaudry, Jos Henri
Gauthier, Armand
Gauthier, Conrad J
Gauthier, Emile
Gauthier, George
Gauthier, Jos G
Gauthier, Ovila
Gauthier, Paul
Gauthier, Sim Raoul
Gauvreau, Joseph, M.D.
Geddes, Roy
Gelinas, L A
Geoffrion, O
Gerard, J Clement
Gerin-Lajoie, Henri
Gervais, Alfred
Gibaut, Jos T
Gibb, John Stewart
Gibeau, Raoul
Gillmor, P. D.
Gingras, Philippe
Girard, H.
Girard, J H
Girouard, Joseph L
Giroux, L A A
Gladu, Jules Edouard
Glass, Samuel
Glen, Harry
Glenny, James
Globensky, Jos Aug
Goddard, Geo Isaac
Godin, Eugene
Goldberg, Ls Harris
Goldenberg, Bernard
Goldenstein, Jos
Goldstein, Fred
Goldstein, Maxwell
Goldstein, Oslas
Goldman, Benj B
Gomery, Roland
Goodfield, Edw E
Goodman, Morris
Goodstone, Albert I
Goodwill, Thomas
Goora, Alb N
Gourdeau, Nathan
Gordon, S B
Gorman, P
Gosselin, Alfred
Gosselin, Louis
Gosselin, Phillas
Gour, A
Goyette, Chas Aime
Goyette, P E
Grant, R Cameron
Gratton, Henri
Gravelle, Jos Geo
Green, J W
Greenblatt, Michael
Greener, Joseph
Greenwood, Edmund
Greer, Robert
Gregory, Percy A
Griffin, Thos Jos
Grigg, Alex Phelps
Grivell, J E
Grobstein, David

Grubert, Arthur
Guillot, Paul
Guimont, Ernest
Gunn, T. A
Guttman, Samuel
Hague, Frederic
Hague, H McL
Hair, A H D
Hale, Chas Albert
Hall, Alfred F N
Hall, A Rives
Halperin, Elie L
Haltrecht, S B
Hamel, J N
Hamel, Jules
Hamelin, A B
Hamelin, Frs Xavier
Hamer, Thos
Hamilton, A
Hamilton, John
Hamilton, N L
Hammond, S B
Haney, H P
Hanna, Alb Alex
Hansen, Herman A
Hanson, C S
Hardy, Oscar
Harford, Alb A
Harold, J J
Harris, Chas
Harris, E P Dale
Hart, Allan J
Hart, Cecil M
Harte, J H M
Harwood, Chs Aug
Haskell, L St J
Havard, J M C
Hayes, M W
Hayes, T W
Hayward, Alfred
Hebal, Wilfrid
Hebert, C E A
Hebert, L
Hebert, Wilfrid
Hecht, Paul Henry
Hemming, H K S
Hendrie, G S
Heney, T. B
Henkey, Max
Heon, G H
Herring, Robt Allan
Hetu, Jos G
Hetu, Louis Euclide
Hill, A S
Hinchliffe, D A
Hodgson, G W
Hodgson, Thos W
Holland, Edgar D
Holstein, N Ls
Holt, C M
Hooper, K A
Hope, A E Middleton
Hopmeyer, Simon
Horan, P J
Houde, C
Houle, Ernest
Houle, J A A
Houle, Romeo
Howie, D W
Howison, Horace
Huberdeau, Rene
Huckle, Henry
Hudson, J D
Hunt, H
Huot, Pierre H
Hurtubise, A B
Hurtubise, Antoine
Huston, C E
Hutchison, H A
Huysman, Jules
Hyde, Geo Gordon
Hyde, John
Hyde, Wm James
Iileff, Elias
Iliffe, H G
Imbleau, Wilbrod
Inns, Harold J
Ireland, Thos G
Jack, F Arthur
Jackson, Herbert W
Jackson, Wm H
Jacobs, Lyon W
Jacobs, Nath Wm
Jacobs, S
Jasmin, Ls Damien
Jayour, Geo John
Jeannotte, Achille
Jellett, Robert P
Jenkins, John
Jenkins, Jos
Jerdan, Porteous
Jobin, Andre
Jodoin, J A
John, Geo Melville
Johnson, Henry V J
Johnson, John B
Johnston, John Thos
Johnston, Wm R
Jones, A R R
Jones, E D
Jones, H D
Jones, James A
Jones, Joseph
Jones, W S
Jordan, F M
Joron, Lionel
Joubert, J A L
Joy, Jos Chris
Joy, Joseph
Julien, F
Junod, Leslie C
Kahn, Isidor
Kalmanovitch, Sim'n
Kaplan, Moses
Katz, Paul
Kauffman, Arthur L
Kenehan, Jos
Kennedy, D R
Kennedy, Howard
Kennedy, Thos
Kent, Leonard
Ker, Thomas R
Kerrin, Hugh F
Kert, Isaac
Kilbourn, John McC
Kilgour, Alex
Kimlin, Jos Howard
King, Harold
King, Wm Edward
King, Wm L
Kingan, G B
Kirby, Percy Chas
Knox, F J
Knowles, Wm H
Knox, James Chas
Knubley, H J
Koenig, Paul
Kolber, Max
Konigsberg, Simon
Kohos, Abraham
Kyle, David Thos
Labbee, Alfred
Labelle, Jos Alex
Labelle, Jos Donat
Labonte, W
Labreche, Albert
Labrie, David
Labrosse, L J
Lachanec, Honore
Lachance, R L
Lachapelle, Auguste
Lachapelle, E H
Lachapelle, J E
Lacombe, Henri
Lacoste, L G
Lacroix, Emile
Lacroix, L A
Laflamme, F
Laflamme, Walter
Lafleur, Leo Jos
Lafleur, Louis Nap
Lafond, A
Lafontaine, A
Lafontaine, Adrien
Lafontaine, Aime
Lafortune, Ernest
Laframboise, J H
Lagarde, Ulric
Lahale, B
Laliberte, Edgar
Lalonde, Arthur
Lamarre, Albert
Lamarre, Jean Bte
Lamarre, Sinai
Lambert, Walter
Lamoureux, J M G
Lancey, Albert G
Lanctot, Jos P
Landry, N
Langelier, Aug
Langevin, Bernard
Langlois, C L
Langlois, Hector
Langlois, R
Langlois, Rodolphe
Lanthier, Jos. R D
Laplerre, Antoine
Laplerre, Charles
Laplerre, Gaston
Laplante, J Avila
Lareau, Jules
Larivee, J H
Lariviere, F X
Lariviere, Jos
Larose, J B A
Larose, J C, M.D.
Lasalle, Albert
Lassalle, Eugene
Latour, J B
Latreille, Omer
Latt, Jacob
Lattoni, Mario E
Laurence, J R
Lauzon, J A
Lavigne, Henri
Lawrence, Fred S
Lazur, E
Lazur, Nathan R
Lavallée, Jean M
Lavallee, R
Lavergne, Alderic
Laverty, Francis J
Laverty, Salluste
Lavoie, Donat
Lavoie, I R
Lavoie, Jose
Lawrey, Wm A
Learmonth, F M
Lebeau, Jos Armand
Lebel, M H
Le Bel, Wilfrid
Leblanc, Hector
LeBlanc, LeBaron
Leblanc, Thos
Leblanc, Ulric
Leblond de Brumath, R
Lebrun, J M
Ledieu, Pierre
Lee, James D
Lefebvre, C P
Lefebvre, L N
Lefort, Albert
Lefrancois, J E
Lefrancois, R
Lemieux, J. Mendoza
Lemieux, L M A
Lemieux, Lucien W
Lemieux, Pascal
Lemire, Jos Rod
Lemyre, Rene
Leonard, Chs Alb
Lepage, J Ant
Leroux, Eugene
Leroux, Geo C
Leroux, Rene
Lesage, Emilienc
Lesage, Ls Phil
Lesperance, A P
L'Esperance, E J
Levin, Arthur
Levine, Lyon
Lewis, Jos Wm
Lewis, Mostyn
L'Heureux, Jos Art
Liddy, Robt Glen
Lighthall, W S
Limoges, Joseph
Lindsay, D C
Lindsay, D M
Lindsay, O R
Linteau, J O
Liverman, Max
Livingstone, A I
Livinson, A J
Locke, V J
Logie, Wm B
Loiselle, P
Lomax, John James
Longpre, Jos Raoul
Longpre, P Horace
Lordly, Herman A
Lorrain, P J
Lortie, L P
Louthwood, Reginald
Love, Hugh T
Lowry, Jos Trevor
Lupien, Omer
Lussier, Adelard
Lyman, George
Lyon, J Albert
McArthur, Jas S
McCaffrey, C F
McCallum, H C
McCause, L L
McCarron, Jas J
McCaw, William
McConnell, P C
McConnell, Wesley
McCormick, Jas C
McCulloch, James L
McDermott, Patrick
McDonald, A F
McDonald, Geo C
McFadden, Geo S
MacFarlane, F M
MacGillivray, J W
McGrail, Thos P
McInnes, M A
McKiniey, J
Mackay, F
Mckay, Alex
McKay, D G
Mackleier, Wm
McMath, Arthur
McMaster, A R
Macnaghton, John
McNeil, A J
McNeil, Hy Charles
McNichols, A S
McNicoll, Eugene
McQueston, J A
McRae, Alb Edw
McTeigue, G
MacWorth, Wm D
Machim, G C
Mahen, Geo H
Maillet, R
Mailloux, Henri
Malinoff, J
Manders, Geo J
Manis, E
Manson, E
Marchand, Jos Vic
Marcovitch, Aaron
Marcuse, Otto
Marien, W
Marier, Alex
Marion, J A
Marion, N J
Markey, Fred H
Marrotte, Cecil M G
Marsolais, George L
Martel, Gedeon
Martorano, F E
Martin, Albert Ern
Martin, E
Martin, Ed Chas
Martin, H K
Martineau, J A
Martyn, F L
Massicotte, Emile
Mathewson, J A
Mathieu, Armand
Mathieu, J S
Mayer, Jos
Mayer, Jos Aphonse
Mayrand, F
Meagher, John J
Mecklenberg, Philip
Meltzer, Leon W
Melvin, Jas Wm
Mendelovich, Manuel
Mendelshonn, N
Mercier, J A
Mercier, Jos M
Merrill, Alfred
Merrill, Henri
Merrill, G O
Messervey, P C
Messier, J H
Messier, Pierre O
Meunier, S Eudore
Meyerovitch, P
Michaud, Gerard
Michaud, Jos H
Migneron, Leon
Miller, Joseph
Miller, Sarah
Millington, Edwin
Millington, Frank
Mingay, A H
Miskin, Isidore
Moffatt, Walter T
Moncel, Chas
Monette, Hermas
Montreuil, Jean H
Moquin, J
Moreau, W A
Morehouse, Wm E
Morgan, V. H
Moriarty, J E
Morin, Chs Aug
Morison, A I
Morris, V T
Morrison, G P
Morrissey, Frs Jas
Mouton, Leon Jos
Muhlstock, A W
Mullin, Patrick
Mullin, R Thos
Munn, W Clement
Murdock, D J H
Murphy, Edw Jas
Murphy, W F
Nadler, Jos
Nairn, Alex Mathew
Nault, Jos Hector
Nathanson, S
Nelson, Harold Irvine
Newmann, J N
Niblo, William
Nicholson, W C
Nirenberg, Aaron
Nixon, R A
Nixon, F B
Noel, Charles
Noel, J Aquila
Noel, J Bte
Noel, Omer
Noel, Omer
Nolda, C P
Nolin, Ls Phil
Norman, O J
Normandin, J Leo
Normandin, Zephirin
Notkin, David M
Noum, A M
Nutt, Wm
O'B-ien, Hugh J
O'B-ien, John L
O'Brien, Michael Jos
O'Donnell, Leonard
Ogden, Percival Wm
O'Halloran, M
Ohman, Neil
Olivier, R M
Olivier, Maurice
Organ, H C
Orr, Frederick C
Ouimet, Alderic
Ouimet, J Cyr
Ozar, Philippe
Pageau, C E
Pagniez, H V
Pagnuelo, T
Panet, E de B
Panneton, Maurice
Paquet, F R
Paquette, Cyrille
Paquin, E A
Paquin, Azarius
Paquin, S Z
Paquin, Wilfrid
Paquette, Georges
Paradis, Rodolphe
Pare, Joseph
Parent, Aime
Parent, Jos C
Parent, Joseph E
Parenteau, Louis C
Paris, Geo
Parker, Allan R
Parker, J E
Parkins, E R
Patch, H E
Patenaude, A
Paterson, John
Patterson, Wm
Pauze, J X
Payne, Geo I
Payne, Gordon S J
Pelletier, E. M.D.
Pelletier, Geo Henri
Pelletier, J H E
Pelletier, Victor
Pelton, Edwin F
Pendock, Kenneth G
Penverne, Jean J
Pepin, Arthur
Pepin, Henri
Perodeau, J Arthur
Perodeau, N (hon)
Perras, Hermas
Perrault, C A
Perrault, J N
Perrault, L. Albert
Perrault, O S
Perron, Alderic
Perron, Jacques
Peterson, W J
Petrie, A J M
Phaneuf, Emery
Phaneuf, Jim M
Phillimore, Gerard H
Phillips, E W H
Picard, Jos S
Picard, L A
Piche, Noel
Pichet, Henri A
Pichet, Jos W
Pierce, R M
Pigeon, A G
Pigeon, Rene A
Pilon, V Alph
Pinsonnault, Valentin
Pinsonneault, L O
Plante, H M
Pleau, Thomas
Poirier, Eugene
Poirier, Jos
Poirier, Jos A
Poirier, Joseph Roger
Poirier, L T
Poirier, Magnus
Poirier, Maj
Poisson, Robert
Poitvin, L E
Poliquin, Jos Art R
Polleck, John
Pomerance, Louis
Pontbriand, T D
Pooke, S H
Pooler, Edw
Pope, F H
Pope, Capt H W D
Popliger, A I
Porteous, C A
Portelance, Moise R
Porter, Geo Thomas
Potvin, L E
Power, N W
Powers, Frederick J
Pratt, Chs L
Prefontaine, Lucien
Prevost, L G
Prevost, Eugene
Prevost, Jos Hector
Price, Samuel
Pridmore, W H
Prieur, A. A
Prieur, Henri
Prieur, J Eug
Proulx, W J
Provost, J L M
Provost, Lucien
Prud'homme, A E
Quenneville, Wilfrid
Racine, J Stanislas
Raddon, E W T
Rainville, Fernand
Rankin, A G E
Rankine, S G
Rappaport, N.
Ravel, Eugene
Ray, Mrs R M
Raymer, Stephen
Raymond, Achille
Raymond, J Alderic
Raymond, Omer
Raymond, Raoul
Read, E E
Reay, John L
Reed, Alphonse
Regan, James Lewis
Reid, Ed James
Reid, Fred D
Reifenstein, C Ogden
Reinhart, Oscar
Renaud, Alphon
Renaud, Esdras
Renaud, J A
Renwick, James
Retallack, G S L
Rheaume, A
Rice, Charles P
Rice, Jos Wm Ira
Richard, Joseph
Richardson, J F
Riendeau, Joseph
Rigler, Joseph
Rinfret, L V
Riopel, Albert
Rioux, Irenee
Ritchie, Charles F
Riva, A S M
Rivard, J A
Robb, David
Robert, Ad Herm
Robert, Amedee V
Robert, Georges
Robert, Henri Albert
Robert, J.
Roberts, Edward
Roberts, Robert L
Roberts, Wm
Robertson, A Scott
Robertson, Alex J H
Robertson, C L
Robichaud, P A
Robillard, L
Robillard, Real
Robinovitch, S
Robinson, Benj
Robinson, J
Robinson, Wm B
Robinson, Wm F
Robinson, Wm W
Robitaille, Ernest
Robson, John J
Roch, E Donat
Rochan, Jos Emile
Rochon, Alderic
Rodger, H H
Rolland, Stuart A
Rose, Bernard
Rosen, C
Rosenberg, C S
Rosevear, J J
Ross, A
Ross, H S
Ross, I A
Rotcher, Abraham
Rousseau, Jos Aime
Rousseau, P
Roy, J C Victorien
Roy, John
Roy, Mrs. Rebecca
Rubenstein, M R
Rubin, Jos D
Rutan, Harold D
Rudenko, Samuel D
Rutherford, J B
Rutherford, S F
Ryan, Patrick J
Sabloff, H Cecil
St Amant, Hormisdas
St Amour, Ernest
St. Arnauld, Ls
St Charles, A
St Cyr, Alfred
St. Denis, J A
St Germain, Jos Ant
St Hilaire, Jos
St Jacques, Louis
St Jean, Emile
St Marie, Roch
Salvas, N E
Salviati, A M B
Samolesky, Anselme
Sampson, Allan F L
Sampson, E T
Sampson, S W
Samuels, Harold
Samuels, S
Savage, Cyril
Savage, Walker H H
Savard, E M A
Savidant, J W
Savignac, J M
Sawyer, R R
Schaefer, Israel
Scharf, David
Sharpe, P W
Schector, Jacob
Scherer, M
Schlossberg, S
Schneider, Adolphe H
Schultz, Abraham L
Schurman, R
Schwartz, M A
Schwartz, M Bernard
Scott, Edwin R
Scott, Geo
Scott, Gordon W
Scott, Jas H G
Scott, Robt L
Seely, John W
Seers, Fred J
Seguin, G H
Seguin, J. Oscar
Seigler, Max
Selinger, Henry
Senecal, Jos Albert
Seymour, Frederick
Shannon, Chs A
Shapiro, Henry
Shapiro, Jos
Shaw, Alex E
Shaw, Joe Wilfrid
Shea, Geo Albert
Shearer, H W
Sheridan, Gertrude
Ship, A
Shmerling, M A
Shoemar, David I
Shopin, Marius
Shulman, K
Shyne, Alex Jos
Sifton, Cyril
Signer, Wolfe
Siguin, J Baptiste
Silvestre, Chas Aug
Simard, Hon Geo A
Simoneau, Pierre
Simpson, J C
Singer, Miss Bess
Skelton, C Harold
Slack, Wm George
Smelzer, D C
Smith, A J
Smith, Arthur Ives
Smith, Clarence F
Smith, D B

Smith, D R
Smith, James T
Smith, John T
Smith, Pemberton
Smith, Robert
Smyth, J
Snell, Anthony G
Solomon, Nathan
Sommer, David
Soucy, Art Ls
Sperber, Lionel
Sperber, M M
Stackhouse, Russel
Stalker, Archibald
Stamper, Bernard
Stanton, J C
Staveley, Wm R
Steinberg, Irvin
Steinberg, P
Steinman, Hyman
Stevenson, A W
Stevenson, Gavin
Stevenson, R C
Stewart, Henry A
Stiles, Geo A
Strike, Jas Wm
Sullivan, John A
Sylvestre, C A
Tache, Pascal
Taillon, Emile J
Taillefer, Jos
Tanguay, Geo
Tannenbaum, S
Tardy, Alphonse
Tatarinsky, M
Taylor, Chas W
Taylor, James B
Taylor, Joseph
Taylor, William
Telford, J D
Tellier, Ed
Tetreault, Alcee
Themens, Eug Jr
Therien, Leon
Therrien, A
Therrien, Eug
Therrien, Jos
Thibault, Raoul
Thomson, J B
Thompson, J M
Thompson, W J
Thornton, A I
Thouin, A
Thuot, William
Tison, Jean Bte A
Todd, F A
Tougas, J Aime
Tourigny, J D
Touzin, J A D
Tracey, A
Tremblay, M Frs
Trepanier, J Leo
Trudeau, J C
Tupper, R de H
Turcot, J A W
Turcotte, J A
Turgeon, Alex
Turgeon, Lucien
Turgeon, Paul L
Turner, Chas H
Turner, M T Jr
Turville, Frank P
Urquhart, Andrew A
Vaillancourt, J A
Vaillancourt, Paul
Valenti, Jean
Valentine, Froby
Vallee, Emile E
Vallee, Lucien Chas
Vandelac, Georges J
Vanier, Anthony P
Vanier, J A G
Vanier, John
Vanier, Justinien
Vermette J Marc
Vermette, J P
Viau, J Alphonse
Viau, Henri
Viau, Oscar
Viau, Paul
Villeneuve, Edouard
Vincent, Alf
Vincent, J Fedora
Vincent, Jos P
Vineberg, A H
Vineberg, S Ross
Vipond, Ernest E
Vocisano, Dom
Vreuyde, G
Walerston, E J
Walford, A E
Walker, Clyde S
Walkove, Wm
Wallace, Robt B
Walsh, G E
Warby, C H
Ward, Henry
Ward, H B
Wardle, P J
Warner, W A E
Warren, John
Wayland, Wm A
Weaver, S Roy
Weddell, Chas M
Weinberg, Moses
Weinfield, Henry
Weinish, L
Weldon, Jos W
Werry, R E C
Werry, W W
Westgate, G S
Wetstein, Harris
Whatley, G R
Wheatley, J
Whistow, Henry
White, G J
White, Wm A
White, Wm J
Wilks, Jas Fred R
Whitehouse, Art
Willson, A J
Wilson, George R
Wilson, Harry
Wilson, R
Wilson, Russell
Winterson, John W
Wolofsky, Harry
Woodley, Robt J
Wood, John B
Wood, Rolland
Woods, A
Worthington, T S
Wright, Edgar Alex
Wurtele, W J
Wylie, Hugh
Yeoman, Alex
Young, D L
Yule, Geo John

### OF THE SUPREME COURT AND EXCHEQUER COURT OF CANADA.

W. S. Walker, J. de G. Audette, M. M. Campbell.

### IN JUDICIAL EXTRADITION MATTERS.

F. X. Choquet.

### TAKING AFFIDAVITS FOR NEWFOUNDLAND.

W. J. White, K.C., Frank J. Curran, Henry J. Elliott, W. P. Duval, Arthur Barry, M. M. Campbell.

### TAKING AFFIDAVITS FOR THE STATE OF MAINE.

John M. M. Duff, M. M. Campbell.

### TAKING AFFIDAVITS FOR THE STATE OF NEW HAMPSHIRE.

John M. M. Duff, M. M. Campbell.

### TAKING AFFIDAVITS FOR THE STATE OF ILLINOIS.

John M. M. Duff, Wm. P. Duval.

### TAKING AFFIDAVITS FOR THE STATE OF MINNESOTA.

John M. M. Duff, Wm. P. Duval, M. M. Campbell.

### TAKING AFFIDAVITS FOR THE SUPREME COURT OF SOUTH AFRICA (CAPE COLONY, NATAL, ORANGE RIVER, TRANSVAAL, ETC.)

C. A. Harwood, M. M. Campbell.

### TAKING AFFIDAVITS IN PROVINCE OF ONTARIO TO BE USED IN PROVINCE OF QUEBEC.

Walter J. Boland, Toronto; A. S. Burnham, Sarnia; Napoleon Champagne, Ottawa; Arnold W. Duclos, Ottawa; Charles J. Holman, Toronto; David Henderson, Toronto; Norman Martin, Toronto; Richard Sydney Smith, Toronto; Charles J. B. Brooke, Ottawa; George C. Wright, Ottawa; Joseph Bonner Walken, Kingston; W. P. Duval, Montreal.

### TAKING AFFIDAVITS FOR YUKON TERRITORY.

Jos. Emile Cote, M. M. Campbell.

### TAKING AFFIDAVITS FOR MANITOBA.

Arthur Barry, John M. M. Duff, W. B. S. Reddy, W. S. Walker, T. P. Butler, Joseph Frigon, Chas. Kaynes, Frederic Hague, W. J. White, K.C., A. D. Jobin, N.P., Jos. Emile Cote, R. Chas. Young, Henry J. Elliott, A. Chase Casgrain, J. W. Weldon, W. P. Duval, Pierre F. Casgrain, A. Huntly Duff, Frank J. Curran, M. M. Campbell.

### TAKING AFFIDAVITS FOR NOVA SCOTIA.

W. S. Walker, Frederic Hague, W. J. White, K.C., Jos. Emile Cote, Henry J. Elliott, A. Bourbonniere, Jos. W. Weldon, A. J. Lavinson, Pierre F. Casgrain, W. P. Duval, Arthur Barry, Phineas Hubbard, E. W. T. Raddon, Frank J. Curran, M. M. Campbell.

### TAKING AFFIDAVITS FOR NEW BRUNSWICK.

John M. M. Duff, W. S. Walker, Frederic Hague, W. J. White, K.C., J. G. Ross, J. H. Charette, Joseph W. Weldon, Jos. Emile Cote, Henry J. Elliott, Pierre F. Casgrain, W. P. Duval, Phineas Hubbard, A. Bourbonniere, E. W. T. Raddon, Frank J. Curran.

### UNDER THE NATURALIZATION ACT.

Alb. Chabot.

### TAKING AFFIDAVITS IN QUEBEC TO BE USED IN ONTARIO.

E. W. H. Phillips, P. E. Normandeau, Theodore Doucet, William F. Lighthall, A. McGoun, Arthur H. Pilmsoll, J. M. M. Duff, N. Perodeau, W. S. Walker, W. B. S. Reddy, T. P. Butler, F. Hague, Joseph Frigon, A. C. Lyman, K. K. Macpherson, Joseph Emile Cote, John Hyde, Ronzo H. Clerk, Frederic Hague, A. W. Atwater, George H. Ancrum, John McD. Hains, A. G. Brooke Claxton, J. G. Ross, F. C. Ross, W. J. White, W. E. Bradshaw, C. T. Christie, John W. Blair, F. J. Laverty, R. B. Hutcheson, A. Browning, Henry J. Elliott, A. Bourbonniere, Victor E. Mitchell, John J. Creelman, J. W. Weldon James Ferres, E. W. T. Raddon, John F. Martin, Pierre F. Casgrain, W. P. Duval, John Buchanan Henderson, J. B. A. Tison, Phineas Hubbard, W. H. R. Denman, F. J. Curran

### TAKING AFFIDAVITS FOR P. E. I.

W. S. Walker, Frederic Hague, Joseph W. Weldon, Jos. Emile Cote, Henry J. Elliott, W. P. Duval, A. Bourbonniere, F. J. Curran.

### ADMINISTER OATHS TO PUBLIC OFFICER.

E. A. B. Ladouceur, J. B. Tison, Omer Lapierre.

### TAKING AFFIDAVITS FOR B. COLUMBIA.

Frederic Hague, W. J. White, A. G. Brooke Claxton, James G. Ross, Henry J. Elliott, A. Bourbonniere, Ernol M. McDougall, J. W. Weldon, Pierre F. Casgrain, T. Yates Foster, W. P. Duval, Arthur Barry, Jos. Emile Cote, Frank J. Curran.

### TAKING AFFIDAVITS FOR PROVINCE OF ALBERTA.

George H. Ancrum, Arthur Barry, Norval Dickson, W. S. Walker, R. Chas. Young, John J. Creelman, J. W. Weldon, Jos. Emile Cote, Henry J. Elliott, Pierre F. Casgrain, W. P. Duval, A. Huntly Duff, Frank J. Curran.

### TAKING AFFIDAVITS FOR PROVINCE OF SASKATCHEWAN.

R. Chas. Young, John J. Creelman, W. S. Walker, J. W. Weldon, Jos. Emile Cote, Henry J. Elliott, Pierre F. Casgrain, W. P. Duval, Arthur Barry, Frank J. Curran.

### TAKING AFFIDAVITS FOR THE STATE OF NEW YORK.

Frederic Hague, W. J. White, John M. M. Duff, A. G. B. Claxton, W. O. H. Dodds, Henry J. Elliott, C. A. Harwood, Joseph W. Weldon, Victor E. Mitchell, W. S. Walker, W. P. Duval, M. M. Campbell.

### TAKING AFFIDAVITS FOR THE STATE OF OHIO.

W. J. White, W. P. Duval.

### TAKING AFFIDAVITS FOR THE STATE OF VERMONT.

John M. M. Duff, W. P. Duval, S. L. Dale Harris.

### TAKING AFFIDAVITS FOR THE STATE OF MASSACHUSETTS.

John M. M. Duff, Henry J. Elliott, K.C., W. P. Duval, M. M. Campbell.

### TAKING AFFIDAVITS FOR STATES OF FLORIDA AND IDAHO

M. M. Campbell, Wm. P. Duval, Serge R. Brosseau.

### TAKING AFFIDAVITS FOR THE STATE OF CALIFORNIA

M. M. Campbell, Wm. P. Duval.

### TAKING AFFIDAVITS FOR THE STATE TEXAS.

M. M. Campbell.

### TAKING AFFIDAVITS FOR THE STATE OF MONTANA

M. M. Campbell.

### TAKING AFFIDAVITS FOR THE STATE OF ARIZONA

M. M. Campbell.

### TAKING AFFIDAVITS FOR THE STATE OF COLORADO.

M. M. Campbell.

### TAKING AFFIDAVITS FOR THE STATE OF UTAH.

M. M. Campbell.

### TAKING AFFIDAVITS FOR THE STATE OF NEVADA.

M. M. Campbell.

### TAKING AFFIDAVITS FOR THE STATE OF ARKANSAS

M. M. Campbell.

### TAKING AFFIDAVITS FOR THE STATE OF WISCONSIN

M. M. Campbell.

### TAKING AFFIDAVITS FOR THE STATE OF KANSAS.

Wm. P. Duval, M. M. Campbell.

### TAKING AFFIDAVITS FOR THE STATE OF RHODE ISLAND AND PROVIDENCE PLANTATIONS

M. M. Campbell.

### TAKING AFFIDAVITS FOR NEW MEXICO.

M. M. Campbell.

### TAKING AFFIDAVITS FOR THE STATE OF NEW JERSEY.

M. M. Campbell.

## JUDGES, SHERIFFS, CLERKS OF THE CROWN, PROTHONOTARIES AND CLERKS OF THE CIRCUIT COURT.

| District | Federal Judge | Sheriff | Clerk of the Crown | Prothonotary, Superior Court | Clerk of the Circuit Court |
|---|---|---|---|---|---|
| Abitibi | | Ulric Dumont | C. A. Lafrance | *do | C. A. Lafrance, Amos |
| Arthabaska Co | Hon. J. C. Pouliot | J. E. Girouard | Marceau & Piche | do | Marceau & Piche, Arthabaska |
| Drummond Co | | | | | W. A. Moisan, Drummondville |
| Megantic Co | | | | | Gaston Tetreault, Inverness |
| " | | | | | J. O. Savoie, Thetford Mines |
| Beauce | Hon. P. D'Auteuil | Gustave Garant | Vezina & Ferron | do | Vezina & Ferron, St. Joseph |
| Beauce Co | | | | | Jos. E. Guertin, St. Vital de Lambton |
| Frontenac Co | | | | | E. E. Legendre, Village Megantic |
| Dorchester Co | | | | | |
| Beauharnois | Hon. W. Mercier | Domina Crépin | S. A. Brodeur | do | S. A. Brodeur, Valleyfield |
| Chateauguay Co | | | | | J. A. Poupart, St. Martine |
| Huntingdon Co | | | | | Thos. W. Fury, Huntingdon |
| Bedford | | C. B. Jameson | Masse & Biron | do | Masse & Biron, Sweetsburg |
| Brome Co | | | | | E. Fleury, Knowlton |
| Missisquoi | | | | | L. A. Beriau, Farnham |
| " | | | | | F. Fortin, Bedford |
| Shefford Co | | | | | Ls. Tranchemontagne, Waterloo |
| Chicoutimi and Co | Hon. B. Letellier | Elzear Boivin | Savard & Martin | do | Savard & Martin, Chicoutimi |
| Lake St. John Co | | | | | |
| Gaspe No. 1 | Hon. A. M. Tessier | Jas. T. Tuzo | A. Garneau | do | A. Garneau, Perce |
| Amherst — Magdalen Islands | | O. Briand | | | A. Painchaud, Amherst |
| Gaspe No. 2 | | | | | |
| Bonaventure Co | Hon. A. M. Tessier | E. W. Sheppard | T. A. Blanchet, N. Carlisle | do | T. Blanchet, New Carlisle |
| Hull | | Isidore St-Pierre | Kearney & Beauparlant | do | Kearney & Beauparlant |
| Papineau Co | | | | | Raoul Philibert, Buckingham |
| " | | | | | A. Boulais, Papineauville |
| Hull Co | | | | | F. W. Perras, Gracefield |
| Labelle Co | | | | | F. H. Robin, St. Ig. de Nominingue |
| Iberville | Hon. A. Trahan | A. Lasnier | L'Ecuyer & Bélanger | do | L'Ecuyer & Bélanger, St. Jean |
| " Co | | | | | J. E. Boivin, Iberville |
| St. Johns | | | | | J. E. Dupont, Napierville |
| Napierville Co | | | | | |
| Joliette and Co | Hon. L. J. M. Loranger | Georges Desroches | Ducharme & Rivest | do | Ducharme & Rivest, Joliette |
| Berthier Co | | | | | Ignace Courchesne, Berthierville |
| L'Assomption Co | | | | | V. Geoffrion, L'Assomption |
| Montcalm Co | | | | | J. H. Paquin, St. Julienne |
| Kamouraska | Hon. I. N. Belleau | J. O. Girard | J. G. Pelletier | do | L. Jos. Dugal, Rivière du Loup |
| Temiscouata Co | | | | | |
| Kamouraska Co | | | | | |
| Montcalm | | Lamarche & Boudreault | Lamarche & Boudreault | do | Lamarche & Boudreault, Mont Laurier |
| Montmagny | Hon. C. A. Stein | J. C. Lislois | J. E. Gaudreau | A. Bernatchez | J. E. Gaudreau, Montmagny |
| L'Islet Co | | | | | Emile M. Dechêne St. Jean de Port Joli |
| Bellechasse Co | | | | | J. E. Beaudoin, St. Raphael |
| Montreal | Hon. J. E. Martin, E. F. Surveyer, C. Archer, L. P. Demers, C. Lane, L. E. Panneton, J. C. Walsh, A. E. DeLorimier, C. A. Ducios, Louis Coderre, C. A. Wilson, Jos. Demers. | Omer Lapierre | E. A. B. Ladouceur | Hon. Jules Allard | F. X. Roy |
| Montreal and Quebec (King's Bench) | Hon. P. E. Lafontaine, Chief Justice: J. A. J. Benier, A. E. Greenshields, A. Rivard, E. W. P. Guerin, V. Allard, J. M. Tellier, E. E. Howard, O. E. Dorion, E. J. Flynn, S. T. Letourneau, A. R. Hall | | | | |
| Vaudreuil Co | | | | | J. N. Legault, Vaudreuil |
| Soulanges Co | | | | | G. Vernier, Coteau Landing |
| Nicolet | | H. Rousseau | | J. W. Denis | J. W. Denis, Nicolet |
| Hull | Hon. G. Desaulniers | | | | |
| Ottawa & Montcalm | Hon. Louis Boyer | | | | |
| Pontiac | Hon. W. A. Weir | B. J. Sloan | A. Martineau | do | A. Martineau, Bryson |
| " Co | | | | | Patrick McMahon, Village Chapeau |
| Temiscaming Co | | | | | Albert Guay, Ville Marie |
| Quebec | Hon. Sir F. X. Lemieux, Chief Justice | C. Blouin | Alphonse Pouliot | Hon. A. Robitaille | J. B. Dionne, Quebec |
| Counties of Quebec | | | | | |
| Portneuf, Montmorency | Hon. G. F. Gibsone | | | | |
| Levis and Lotbiniere | Hon. Ernest Roy | | | | |
| Richelieu and Co | Hon. A. A. Bruneau | M. St. Germain | Cousineau & Dauphinais | do | Cousineau & Dauphinais, Sorel |
| Yamaska Co | | | | | Veronneau & Courchesne, St. Francois du Lac |
| Vercheres Co | | | | | Ulric St-Jean, Vercheres |
| Rimouski | Hon. C. A. Stein | C. Danjou | E. A. Coté | do | E. A. Coté, Rimouski |
| " Co | | | | | J. O. Lebel, St. Jerome de Matane |
| Roberval | Hon. A. Sevigny | Geo. Levesque | R. Boissonnault | do | R. Boissonnault, Roberval |
| Saguenay | Hon. B. Letellier | E. Maltais | J. A. Martin | do | J. A. Martin, Malbaie |
| Charlevoix Co | | | | | Emile Cimon |
| St. Francois | | C. E. Therrien | J. V D'Artois | Leonard & Bachand | J. V. Artois Sherbrooke |
| Stanstead Co | Joseph Archambault | | | | Laroche & Webster, Coaticook |
| " | Hon. C. D. White | | | | R. A. Thomas, Stanstead Plain |
| " | | | | | F. X. Desove, Magog |
| Compton Co | | | | | Ernest Lebrun, Cookshire |
| Richmond Co | | | | | |
| " | | | | | E. E. Philbrick, Danville |
| Wolfe Co | | | | | O. Lamoureux, South Ham |
| St. Hyacinthe | Hon. P. G. Martineau | J. L Cormier | H. A. Beauregard | do | H. A. Beauregard, St. Hyacinthe |
| Rouville Co | | | | | Henri Ste. Marie, Marieville |
| Terrebonne | Hon. P. Cousineau | J. W. Cyr | Grignon & Fortier | do | Grignon & Fortier, St. Jérome |
| " Co | | | | | |
| Argenteuil Co | | | | | |
| Two Mountains Co | | | | | J. H. Barcelo, Ste. Scholastique |
| Three Rivers | Hon. L. T. DuPlessis | P. L. Lassonde | Chs. E. Vigneault | J. A. Provencher | J. A. Provencher, Three Rivers |
| Champlain Co | H. A. Fortier | | | | J. P. Lalonde, Grand'Mere |
| " | | | | | A. Roy, La Tuque |
| Maskinonge Co | | | | | J. A. Ferron, Louiseville |

*Where the word "do" is used in the column headed Prothonotary, etc., the position is filled by the Clerk of the Crown, who also fills the position of Clerk of the Circuit Court.

### CUSTOM HOUSE.

**Corner Commissioners and Common Sts.**

—collector.

—surveyor; M. P. McGoldrick, senior chief clerk.

Accountant's Branch.—T. Logan, accountant.

Long Room.—B. Heroux, acting chief clerk.

Record Office.—J. Stewart Sorley, chief clerk.

Manifest Room.—J. A. Hurteau, chief clerk.

Warehousing Office—John Coyle, chief clerk.

Gaugers' Dept.—R. P. Daigle, acting gauger.

Lockers' Dept.—Adhemar Pare, chief locker.

Shipping Office.—T. F. Slattery, chief clerk.

Tide Surveyor's Office.—Albert E. Giroux, tide surveyor.

Stationery Office.—T. P. McCracken, in charge.

Examining Warehouse, corner of Common and McGill strets.—R. J. Lunny, chief appraiser; L. Leduc, P. J. Martin, Arthur Magnon and J. A. Lavole, appraisers; B. Balthazard, acting appraiser.

Express Branch—McGill and Common sts.—J. R. Marcotte, in charge; P. J. O'Neill, appraiser.

Postal Branch, Post Office Building.—J. Messier in charge.

### PROVINCIAL REVENUE DISTRICT OF MONTREAL.

45 St. Gabriel

Oscar Senecal, Robert B. Hutchison, collectors of Provincial revenue; J. Aime Mignault, T. C. Gaboury, H. H. Rodger, George Noel, deputy collectors.

### HARBOUR COMMISSIONERS.

57 Common Street.

Dr. W. L. McDougald, president; Emillen Daouat and Dr. Milton L. Hersey, commissioners; Thos. W. Harvie, general manager; Thos. F. Tribey, secretary; Paul LaRocque, treasurer; George E. Smart, comptroller; M. P. Fennell, Jr., director of trade and transportation; Paul Leclaire, chief engineer; F. W. Cowie, consulting engineer; G. R. Dallin, mechanical engineer; T. E. Salter, ass't. electrical engineer; Capt. J. F. Symons, harbour master; J. P. Dufour, deputy harbour master; J. Vaughan, supt. of railway terminals; R. L. Mercier, asst. supt. of railway terminals; M. Peterson, general supt. of grain elevators; I. C. Franklin, manager cold storage warehouse; L. H. A. Archambault, purchasing agent; Robt. A. Eakin, paymaster and wharfinger; Geo. Gendron, mechanical superintendent; P. E. Morant, supervisor customs wharfages; Lt.-Col. E. A. Williams, chief of police.

### PILOTAGE RATES.

Pilotage Office: No. 1 Common St.

| From Father Point to Quebec. | Per Foot. Upwards. | Downwards. |
|---|---|---|
| May 1 to November 10 . . . | $3.87 | $3.40 |
| November 10 to Nov. 19 . . . | 4.95 | 4.46 |
| November 19 to March 1 . . | 6.02 | 5.54 |
| March 1 to May 1 . . . . . | 4.41 | 3.93 |

MONTREAL TO QUEBEC.

**From the harbor of Quebec to Portneuf and the opposite side of the River St. Lawrence, or below Portneuf and above the harbour of Quebec:**

**For the pilotage of any vessel in tow or propelled by steam (except as hereinafter mentioned), for each foot of draught of water, upwards, $0.50; downwards, $0.50.**

For the pilotage of any inland or coasting vessel propelled by steam, for each foot of draught of water, upwards $0.62½; downwards, $0.62½.

**For the pilotage of any sea-going vessel propelled by steam, for each foot of draught of water, upwards, $0.75; downwards, $0.75.**

**For the pilotage of any vessel under sail, for each foot of draught of water upwards, $1.05; downwards, $0.70.**

**From the harbor of Quebec to Three Rivers and the opposite side of the River St. Lawrence, or any place above Portneuf and below Three Rivers.**

**For the pilotage of any vessel, in tow or propelled by steam (except as hereinafter mentioned), for each foot of draught of water, upwards, $1.50; downwards, $1.50.**

For the pilotage of any inland or coasting vessel propelled by steam for each foot of draught of water, upwards $1.75, downwards, $1.75.

**For the pilotage of any sea-going vessel propelled by steam, for each foot of draught of water, upwards, $2.10, downwards, $2.10.**

For the pilotage of any vessel under sail, for each foot of draught of water, upwards, $2.60; downwards, $1.90.

**From the harbor of Quebec to Sorel and the opposite side of the River St. Lawrence to any place above Three Rivers and below Sorel:**

**For the pilotage of any vessel in tow or propelled by steam (except as hereinafter mentioned), for each foot of draught of water, upwards, $1.50; downwards, $1.50.**

For the pilotage of any inland or coasting vessel propelled by steam, for each foot of draught of water, upwards, $1.87; downwards, $1.87.

**For the pilotage of any sea-going vessel propelled by steam, for each foot of draught of water, upwards, $2.25; downwards, $2.25.**

**For the pilotage of any vessel under sail for each foot of draught of water, upwards, $2.15; downwards, $2.10.**

QUEBEC TO MONTREAL.

**From the harbour of Quebec to the harbour of Montreal, or to any place above Sorel and below the harbour of Montreal:**

**For the pilotage of any vessel in tow or propelled by steam (except as hereinafter mentioned) for each foot of draught of water—upwards $3; downwards $3.**

For the pilotage of any inland or coasting vessel propelled by steam, for each foot of draught of water—Inland, upwards, $3.25, downwards, $3.25, Coasting, upwards, $3.50, downwards, $3.50.

For the pilotage of any sea-going vessel propelled by steam, for each foot of draught of water—upwards, $4.00 downwards, $4.00.

**For the pilotage of any vessel under sail,** for each foot of draught of water—upwards, $4.20; downwards, $2.80.

**From the harbor of Montreal to Sorel or to** any place above Sorel, and from Sorel, or to any place above Sorel to the harbor of Montreal, for the pilotage of any inland or coasting vessel propelled by steam, for each foot of draught of water, upwards $1.00, downwards $1.00.

**For the pilotage of any sea-going vessel** propelled by steam, for each foot of draught of water, upwards, $1.20; downwards, $1.20.

MINIMUM TARIFF.

For the pilotage of any vessel subject to pilotage between the Harbor of Montreal and the Harbor of Quebec, and *vice versa*, or between any intermediate ports, a minimum fee shall be charged of $20.00.

Tariff now in force for movages in the Harbour of Montreal is as follows:

For the movage of any ship from Lachine Canal to Victoria pier, or any place within that limit or *vice versa* .. .. .. .. .. $5.00

For the movage of any inland or lake vessel from Lachine Canal to Section 50 or *vice versa* .. 5.00

For the movage of any inland or lake vessel from Section 50 to the Eastern limits of the Harbour, or *vice versa* .. .. .. ..10.00

For the movage of any sea-going ship from any place in the harbour above Victoria Pier to Section 50, or *vice versa* .. ..10.00

For the movage of any sea-going ship from any place above Section 50 to Vicker's Dry Dock, or *vice versa* .. .. .. .. .. ..15.00

For the movage of any sea-going ship from any place above Sec-50 to the Eastern Limits of the Harbour, or *vice versa* .. .. ..20.00

### DEPARTMENT OF HEALTH "CANADA"

FOOD AND DRUGS BRANCH

Laboratory and Inspectors' Office:

2 Place Youville

A. Valin, Dominion analyst in charge; A. Papineau Couture, Dominion analyst; James J. Costigan, senior inspector for Province of Quebec; Joseph St. Onge (Montreal), Joseph Rochon (St. Hyacinthe dist.), H. L. Gingras (Three Rivers dist.), Joseph O'Donnell (Quebec dist), inspectors.

### DEPARTMENT OF IMMIGRATION AND COLONIZATION.

Office: 172 St. Antoine Street.

E. C. Moquin, Dominion immigration agent; L. N. Beard, assistant agent; Alfred Blanchet, immigration investigating officer for the Province of Quebec; D. Lalonde, acct

### IMMIGRATION DETENTION HOSPITAL.

172 St. Antoine Street.

Dr. R. D. Gurd, Dr. Geo. E. Beauchamp, medical inspectors.

### LACHINE CANAL REVENUE OFFICE.

**Lock No. 2, Common Street.**

D. J. McCready, collector.

### CANALS PROVINCE OF QUEBEC.

201 Inspector Street.

L. S. Parlseau, C.E., superintending engineer Quebec canals.

### MONTREAL POST OFFICE.

**127 St James st. cor St Frs Xavier st**

Victor Gaudet, postmaster; A. Jacques, ass't postmaster, Henri Chandler, superintendent.

## RAILWAYS.

### CANADIAN NATIONAL RAILWAYS.

Sir Henry W. Thornton, K.B.E., chairman and president; Gerard Ruel, vice-president S. J. Hungerford, vice-president; W. D. Robb, vice-president; J. E. Dalrymple, vice-president; R. C. Vaughan, vice-president; D. C. Grant, vice-president; L. V. Hummel, assistant to the president; R. P. Ormsby, secretary.

### CANADIAN PACIFIC RAILWAY CO.

**General offices, Windsor Street.**

E. W. Beatty, chairman and president; Grant Hall, I. G. Ogden, W. R. MacInnes, vice-presidents; A. D. MacNiar, vice-president Eastern Lines; Ernest Alexander, secretary; John Leslie, vice-president and comptroller; J. O. Apps, general executive assistant; W. H. Curie, K.C., general solicitor; W. M. Neal, asst. to the vice-president; J. S. Dennis, C.M.G., chief commissioner of colonization and development.

### THE MONTREAL & ATLANTIC RAILWAY CO.

**Head Office, Montreal.**

Operated by the Canadian Pacific Ry Co.

### CENTRAL VERMONT RAILWAY.

General Agency, 230 St. James St.

Sir Henry W Thornton, Montreal, Chairman of the Board; E. C. Smith, St. Albans, Vt., president; S. J. Hungerford, Montreal, vice-president; J. W. Wardlaw, St. Albans, Vt., general manager; J. B. Wood, St. Albans, Vt., clerk and treasurer; J. W. Hanley, St. Albans, Vt., general freight and passenger agent; Marcus Alexe, 230 St James St., Montreal, general agent.

### MONTREAL & SOUTHERN COUNTIES RAILWAY CO.

40 Youville Street.

Head Office:—Montreal.

General Office:—St. Lambert, P. Q.

Sir H. W. Thornton, K.B.E., president; S. J. Hungerford, G. Ruel, D. E. Galloway, vice-presidents; J. A. Yates, treasurer; R. P. Ormsby, secretary; W. B. Powell, gen'l manager; J. M. Rosevear, general auditor.

### DELAWARE & HUDSON RAILROAD, AND LAKES CHAMPLAIN AND GEORGE STEAMERS.

For New York, Plattsburg, Bluff Point, Lake George, Saratoga, Troy, Schenectady, Albany, and all points south, by Canadian Pacific Railway from Windsor Street station; James FitzSimons, General Canadian agent; 511 St. Catherine St. West.

## TELEGRAPH OFFICES.

### THE MONTREAL TELEGRAPH COMPANY.

**Executive offices: Telegraph building.**

**President, Wm. McMaster, vice-president,** W. R. Miller.

*Directors.*—Henry E. Rawlings, William MacMaster, Wm. R. Miller, Jas. B. Paterson and Fred. W. Molson.

## CANADIAN NATIONAL TELEGRAPHS

**GREAT NORTH WESTERN TELEGRAPH CO. OF CANADA**

**Head Office; 40 West Richmond St. Toronto**

W. D. Robb, vice-president, Montreal; W. G. Barber, general manager, Toronto; A. C. McConnell, asst. general manager, Toronto; G. H. Renwick, auditor, Toronto; R. W. Ball, general superintendent, Toronto; J. F. McTaggart, treasurer, Toronto; C. C. Stewart, superintendent, Montreal; F. C. Wells, commercial superintendent, Montreal; G. Sallaway, local manager, Montreal.

**C. P. R. CO'S TELEGRAPH.**

**Telegraph Chambers, corner St. Francois Xavier and Hospital streets.**

J. McMillan, gen. mgr. of telegraphs; J. B. Mitchell, ass't mgr. telegraphs; E. L. Scott, supt. of traffic and tariffs; G. W. Bancroft, city agt.

## TELEPHONE OFFICES.

**BELL TELEPHONE CO. OF CANADA.**

**Head Office, 118 Notre Dame W.**

L. B. MacFarlane, chairman of the board; C. F. Sise, president; J. E. Macpherson, vice president; P. A. McFarlane, gen. mgr.; W. H. Black, secretary-treas.; E. Palm, comptroller; Pierre Beullac, K.C., general counsel; W. J. Cairns, manager Eastern Division; F. G. Webber, Division manager Montreal Commercial Office; L. B. McFarlane C. F. Sise, Thomas Ahearn, (Ottawa), F. W. Molson, W. F. Angus, Geo. H. Thomson, (Quebec), H. B. Thayer (New York), Glyn Osler, K.C. (Toronto), George Caverhill, John W. Ross, W. S. Gifford (New York), K. J. Dunstan, (Toronto), directors.

## GAS.

**THE MONTREAL GAS COMPANY.**

**Power Building.**

Sir H. S. Holt, president; J. S. Norris, vice-president; C. S. Bagg, secretary-treasurer; G. R. Whatley, asst. sec.-treas.

## UNIVERSITIES.

**UNIVERSITE DE MONTREAL**

1265 rue S.-Denis.

Chanceller — Mgr. Paul Bruchesi, S. G. Mgr. Georges Gauthier, administrateur apostolique du diocese de Montreal, exerce les fonctions de Chancelier.

Recteur — Mgr A. V. J. Piette.

Vice-Recteur—Chan. Em. Chartier.

Secretaire General—Edouard Montpetit.

**FACULTE DE THEOLOGIE.**

**357 ouest, rue Sherbrooke.**

Doyen — M. J. E. Dorvaux, P.SS., D.D., secretaire; Henri Jeannotte, P.S.S., D.D.

**FACULTE DE DROIT**

1265 rue S.-Denis.

Doyen—Juge Eugène Lafontaine, LL.D.; secrétaire, M. Gustave Baudouin, N. P.

**FACULTE DE MEDECINE.**

1265 rue S.-Denis.

Doyen—L. de L. Harwood, M.D.; secrétaire, L. D. Mignault, M.D.

L'année académique s'ouvre le 15 septembre et se termine le 15 juin.

La Faculté a sous sa direction médicale l'Hotel-Dieu qui contient 350 lits. L'hopital Notre-Dame, 150 lits, est aussi à la disposition de la Faculte. L'Asile Saint-Jean-de Dieu, dirigé par les Soeurs de la Providence, est sous sa surveillance medicale. Ses élèves ont accès à l'hôpital de la Maternite, a l'hopital St.-Paul et a l'hopital Ste Justine, ainsi qu'aux différents dispensaires d'ophtalmologie, de rhino-laryngologie et d'otologie.

**FACULTE DE PHILOSOPHIE.**

1265 rue S.-Denis.

Doyen—M. L. Perrin, P.S.S.; secrétaire, M. l'abbé L. Pineault.

**FACULTE DES LETTRES.**

1265 rue S.-Denis.

Doyen—M. le Chanoine, Emile Chartier.

**FACULTE DES SCIENCES.**

1265 rue S.-Denis.

Doyen—Rév. P. L.-J. Morin, C.S.V.; secrétaire, G. H. Baril, M.D.

**FACULTE DE CHIRURGIE DENTAIRE.**

1570 rue S.-Hubert.

Doyen—Eudore Dubeau, D.C.D.; secrétaire, J. G. A. Gendreau, D.C.D.

**ECOLE DE MEDECINE VETERINAIRE.**

**381 est, rue DeMontigny.**

President, D. Genereux, D.M.V.; directeur, F.-T. Daubigny, D.M.V.; secretaire, Albert Dauth.

**ECOLE DE PHARMACIE.**

1265 rue S.-Denis.

Président, Joseph Contant; directeur-secrétaire, A. J. Laurence.

**ECOLE DES SCIENCES SOCIALES, ECONOMIQUES ET POLITIQUES.**

1265 rue S.-Denis.

Directeur—Edouard Montpetit.

**ECOLE POLYTECHNIQUE.**

1430 rue S.-Denis

Principal A. Boyer; Directeur des études, Augustin Frigon.

**INSTITUT AGRICOLE D'OKA, LA TRAPPE, OKA.**

Directeur général, Rév. Père Léopold; secrétaire, Rév Père Yves.

**ECOLE DES HAUTES ETUDES COMMERCIALES.**

**399 est, avenue Viger.**

M. Emilien Daoust, president; M. H. Laureys, directeur.

**BIBLIOTHEQUE SAINT SULPICE.**

1700 rue S.-Denis.

**MAISON DES ETUDIANTS.**

354 rue Sherbrooke Est.

**McGILL UNIVERSITY**

**ROYAL INSTITUTION FOR THE ADVANCEMENT OF LEARNING.**

381 Sherbrooke st West.

Visitor.—His Excellency Julian Hedworth George, Baron Byng of Vimy, G.C.B., G.C.M.G., M.V.O., Governor-General of the Dominion of Canada.

President and Chancellor—Edward W. Beatty, B.A., LL.D., K.C.

Principal and Vice-Chancellor — Sir Arthur W. Currie, C.G.M.G., K.C.B., LL.D.

The Principal has, under the Statutes, the general superintendence of all affairs of the College and University, under such regulations as may be in force.

Secretary and Bursar—A. P. S. Glassco, B.Sc.; assistant bursar, S. R. Burrell; Office, East Wing, Arts Building.

Registrar.—J. A. Nicholson, M.A., LL.D.; Office; East Wing, Arts Building.

Assistant Registrar.—J. W. Jeakins, B.A.

Secretary of the Faculty of Medicine.—J. C. Simpson, B.Sc., Medical Building.

University Librarian—G. R. Lomer, M.A. Ph.D.

**Honorary Representative in Great Britain.**—W. A. Bulkeley Evans, M.A., 5 Paper Buildings, Temple, London, E.C.4.

## JAILS.

**MONTREAL JAIL,**

640 Blvd. Gouin West.

Hon. Napoléon Seguin, governor.

**ASILE STE-DARIE — FEMALE JAIL**

1730 Fullum street

**Under the direction and charge of the Sisters of our Lady of Charity of the Good**

**INSTITUT ST-ANTOINE (REFORMATORY SCHOOL).**

341 DeMontigny E.

Under the direction of the Brothers of Charity. Director: Rev. Brother Fremond.

## MERCANTILE.

**MONTREAL BOARD OF TRADE.**

Robt. Starke, president; G. Laffoley, first vice-president; Geo. Henderson, second vice-president; Geo. C. McDonald, treasurer; J. Stanley Cook, secretary; H. C. Beatty, asst. secretary.

**MONTREAL STOCK EXCHANGE.**

79 St. Francois Xavier.

Edgar M. Smith, chairman; Purvis McDougall, vice-chairman; Arthur Bruneau sec.-treas.; H. Austin Ekers, W. E. J. Luther, Philip Mackenzie, W. Marler, F. S. Mathewson, A. T. Paterson, governors; John M. Miller, asst. sec.

**CANADIAN INSTITUTE OF MINING AND METALLURGY.**

Office: Rooms 603-604 Drummond Bldg.

Lewis Stockett, president; Geo. C. Mackenzie, secretary-treasurer.

**CHAMBRE DE COMMERCE DU DISTRICT DE MONTREAL.**

17 rue St-Jacques Tel Harbour 1816

Conseil d'administration de la Chambre de Commerce.

President, J. V. Desaulniers; 1er vice-president, J. A. Faulhus; 2eme vice-president, R. O. Grothe; tresorier, C.-E. Gravel; secretaire, J.-C. Groves-Contant.

Conseillers:—Nap. Charest, Israel Cardin, S.-L. Contant, W. Deziel, D. F. Desmarais, H. Delorme, J.-O. Gareau, L.-A. Gelinas, G. P. Gervais, J.-O. Labrecque, J.-A. Laferte, Henry Laureys, A.-S. Lavallee, J.-O. Linteau, Theo Meunier, Ernest Pitt, Avila Raymond, J.-Pierre Rolland, Leon Trepanier, Ed Vadboncoeur.

**FEDERATION DES CHAMBRES DE COMMERCE DE LA PROVINCE DE QUEBEC.**

17 rue St. Jacques

President, Joseph Picard, Quebec; 1er vice-president, Norman Labelle, Trois-Rivieres; 2eme vice-president, Ludger Gravel, Montreal; secretaire-tresorier, J. C. Groves-Contant, Montreal.

Directeurs.—N. Wallot, Valleyfield; J. E. Gravelle, Hull; J. E. C. Daoust, Montreal.

**CHAMBRE DE COMMERCE FRANCAISE DE MONTREAL.**

Offices: 347 Viger av. E.

H. Jonas, president; A. de Montgaillard and M. J. Quedrue, vice-presidents; H. B. de Passille secretary; Louis Baisez, asst. sec.; Alfred Tarut, treasurer.

**CANADIAN MANUFACTURERS ASSOCIATION (INCORP.).**

*Head Office*: Bank of Hamilton Bldg., Toronto, Ont.

*Division Offices*: Montreal (113 Board of Trade Bldg.,); Amherst, N. S.; Winnipeg, Man.; Vancouver, B. C.

*Branch Offices*: Victoria, B. C.; Hamilton, Ont.; Quebec, P.Q.; Ottawa, Ont.; Sherbrooke, P.Q.; St. Johns, P.Q.; St. Hyacinthe, P.Q.; Three Rivers, P.Q.; Drummondville, P. Q.; Calgary, Alta.; Victoriaville, Que.; Edmonton, Man.

President, John M. Taylor, Guelph, Ont.; 1st vice-president, W. S. Fallis, Montreal, P. Q.; treasurer, Thos. Roden, Toronto, Ont.; general manager, J. E. Walsh, Toronto, Ont.; general secretary, J. T. Stirrett, Toronto, Ont.

*Montreal Branch*. — Chairman, Norman Holland; vice-chairman, N. C. Polson, jr; secretary R. W. Gould.

*Quebec Division*. — Chairman, Jos Beaubien; vice-chairman, F. R. Whittall; secretary, R. W. Gould

**INSPECTORS OF WEIGHTS AND MEASURES.**

74 St. Gabriel

A. A. Bernard district inspector; J. A. Hebert, senior inspector; J. C. Wilson, A. Gibault, W. R. Boyd, A. Dostaler, E. Grignon, E. Lanthier, J. A. Champagne, E. Mongeau, C. E. Leblanc, inspectors.

**For Lodges see Associations, Societies and Lodges in Classified Business Section**

**Advertising in LOVELL'S MONTREAL DIRECTORY is the best "sign over your door" possible to obtain. It is seen everywhere**

# JOHN LOVELL & SON LIMITED

ESTABLISHED 1835

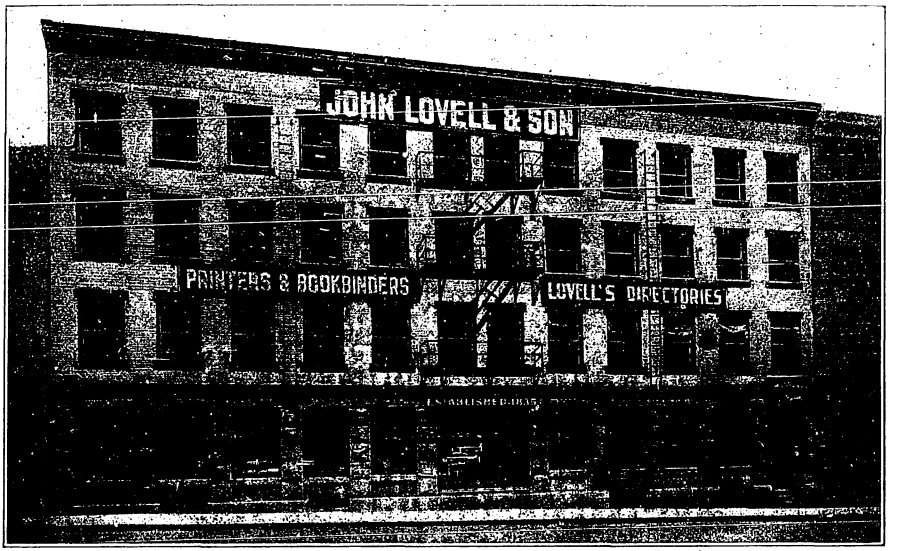


## Publishers-Printers-Bookbinders

CATALOGUES, PRICE LISTS, MAGAZINES, FOLDERS, BOOKLETS, REPORTS, FINANCIAL, RAILWAY, STEAMSHIP, COMMERCIAL & INSURANCE WORK

ALSO SPECIALLY EQUIPPED FOR MONTHLY MAGAZINE & EDITION WORK

TELEPHONE

Main *0229

23-29 ST. NICHOLAS STREET, MONTREAL

MORE GOODS
ARE BOUGHT AND SOLD
THROUGH THE
CLASSIFIED BUSINESS LISTS
OF LOVELL'S
MONTREAL DIRECTORY
THAN
ANY OTHER MEDIUM
IN MONTREAL