

no 27
263

À SON AMIE

MISS KATE VAN WIE.

N. Y.

AURELIA

POUKA

PAR

J. Edwards Haner.

4

NEW YORK

PUBLISHED BY FIRTH, SON & CO. 563 BROADWAY

Boston
D. DITSON & CO.

Troy
E. HOPKINS

Albany
J. H. HIDLEY

Cleveland
BRAINARD & CO.

Entered according to Act of Congress A 1864 by J. E. Haner in the Clerks Office of the Dist. Court of the South Dist. of N. Y.

AURELIA POLKA

For the EDWARDS HANDBOOK

Allegretto

FR. BODENSTADT

AURELIA POLKA

par J. EDWARDS HANER.

INTRODUZIONE. **Risoluto.** *p.*

POLKA.

Red * f Red *

Red * Red *

Cres - - - cen

do. Red * Red *

f

TRIO.

CODA.

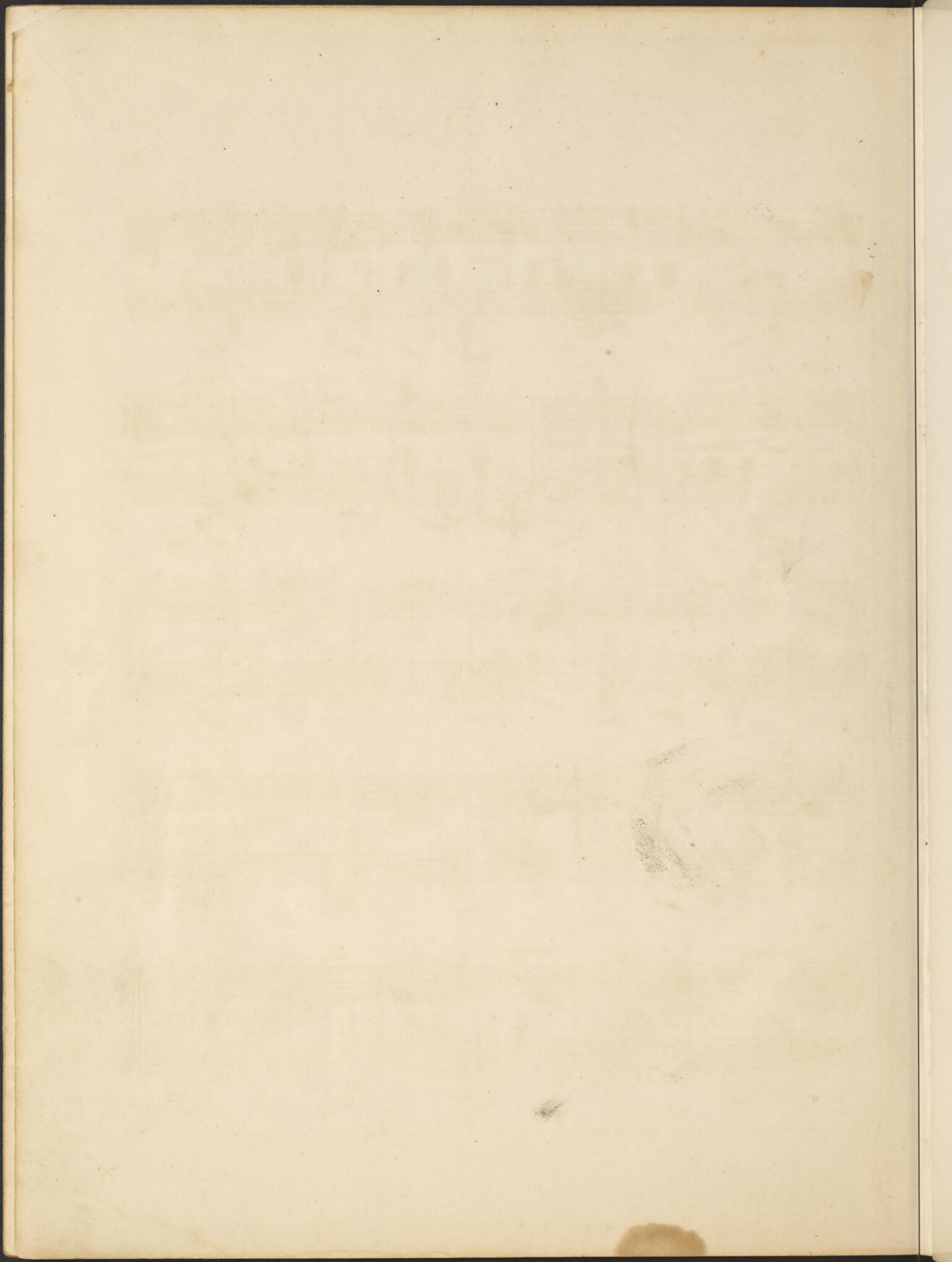

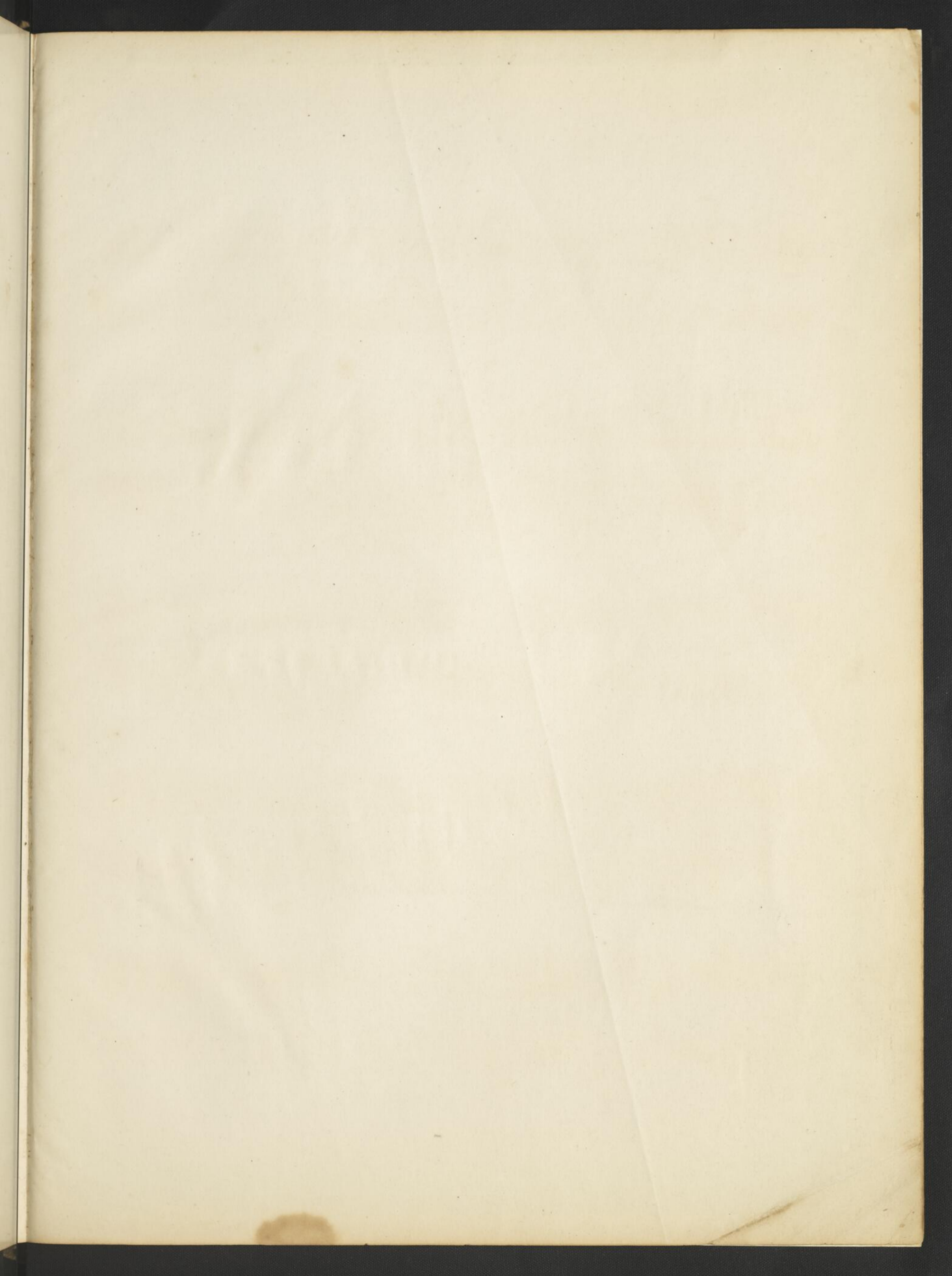

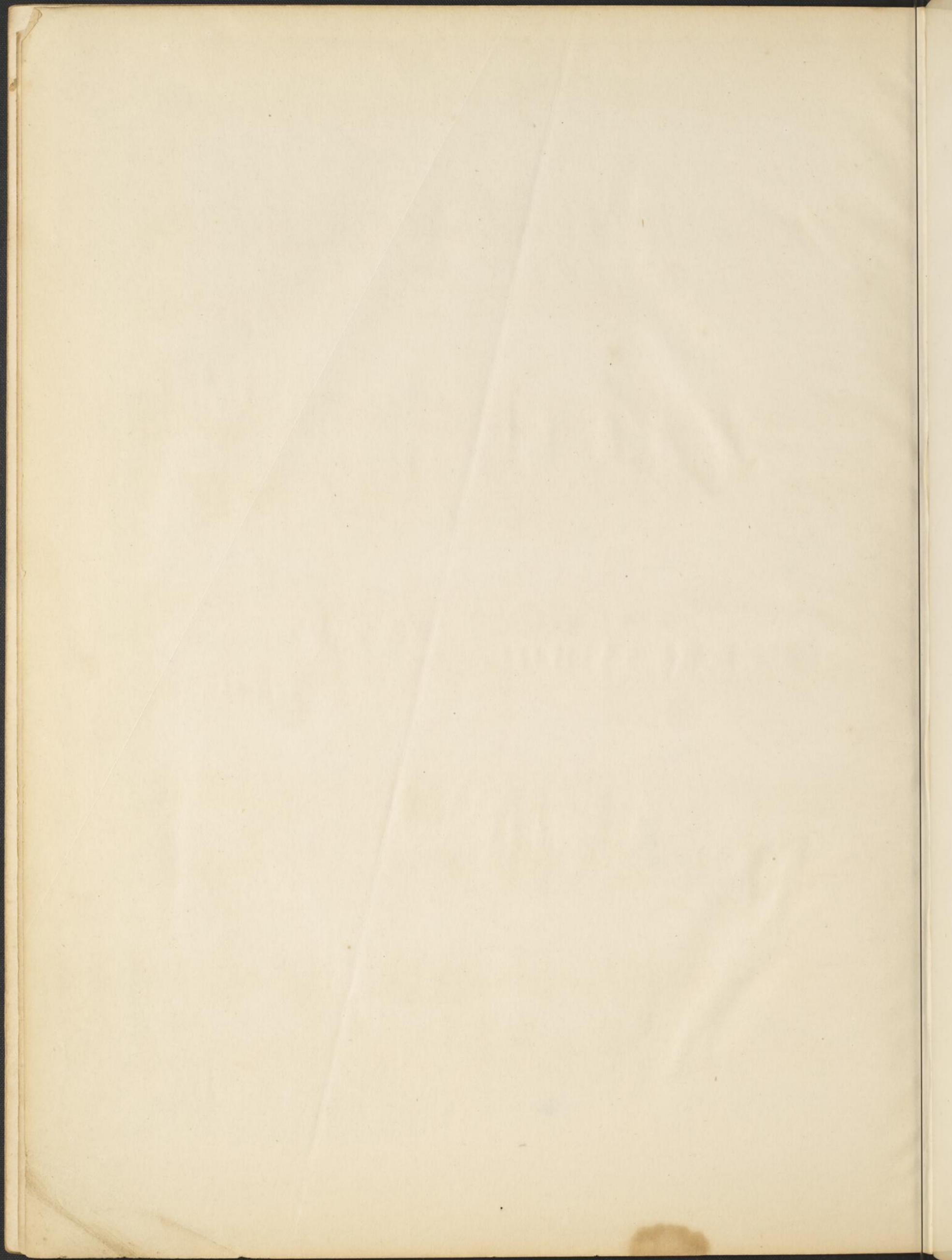

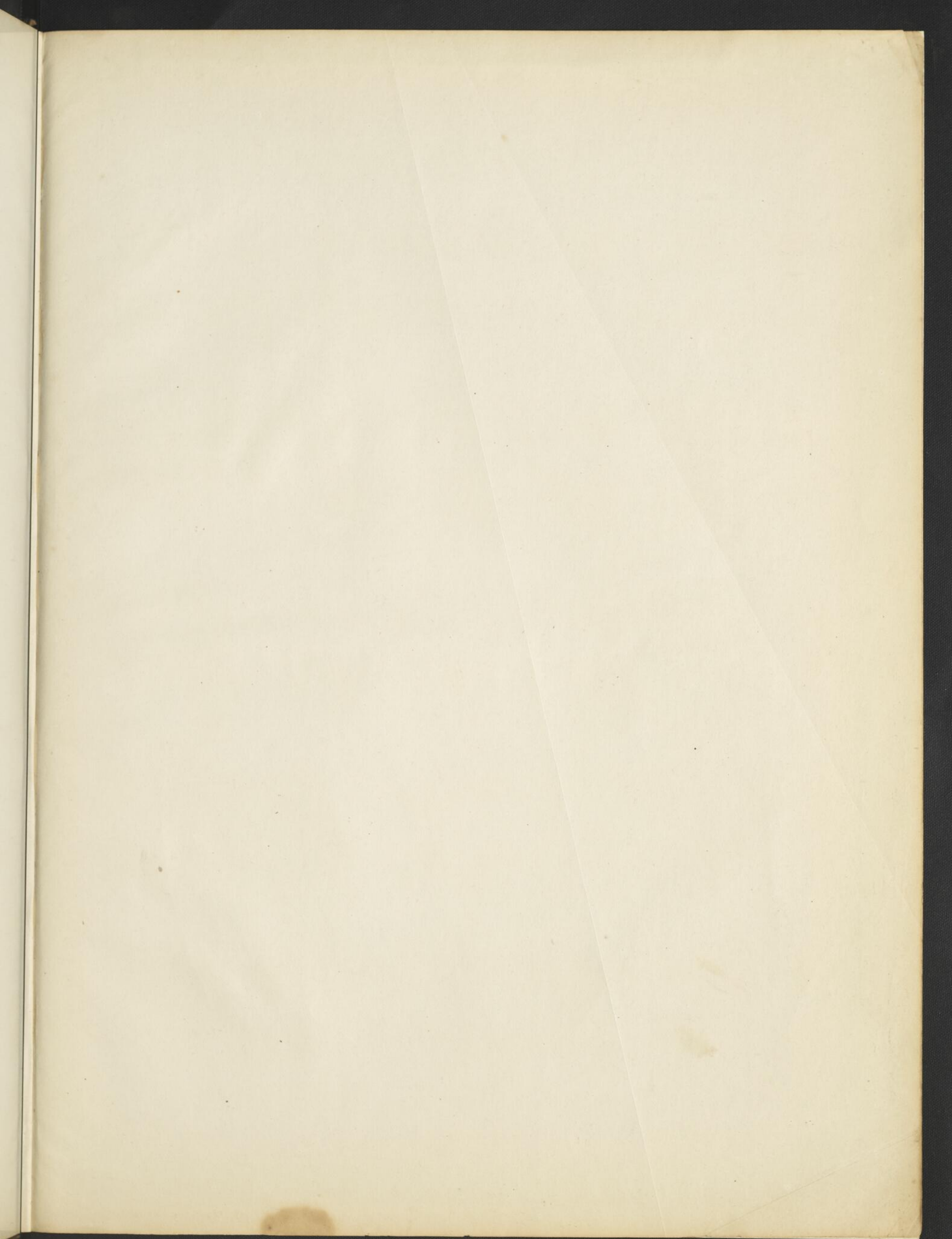

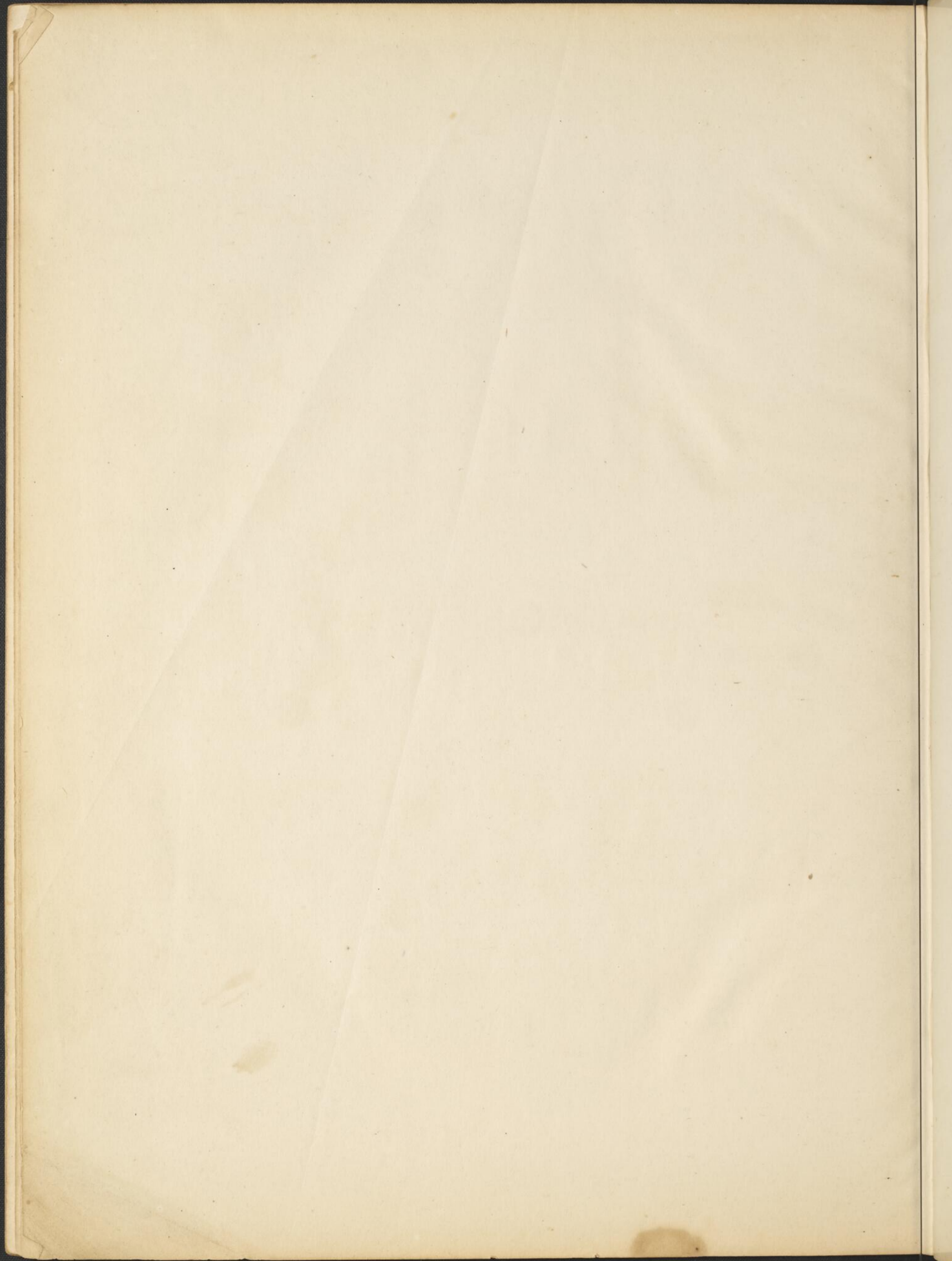

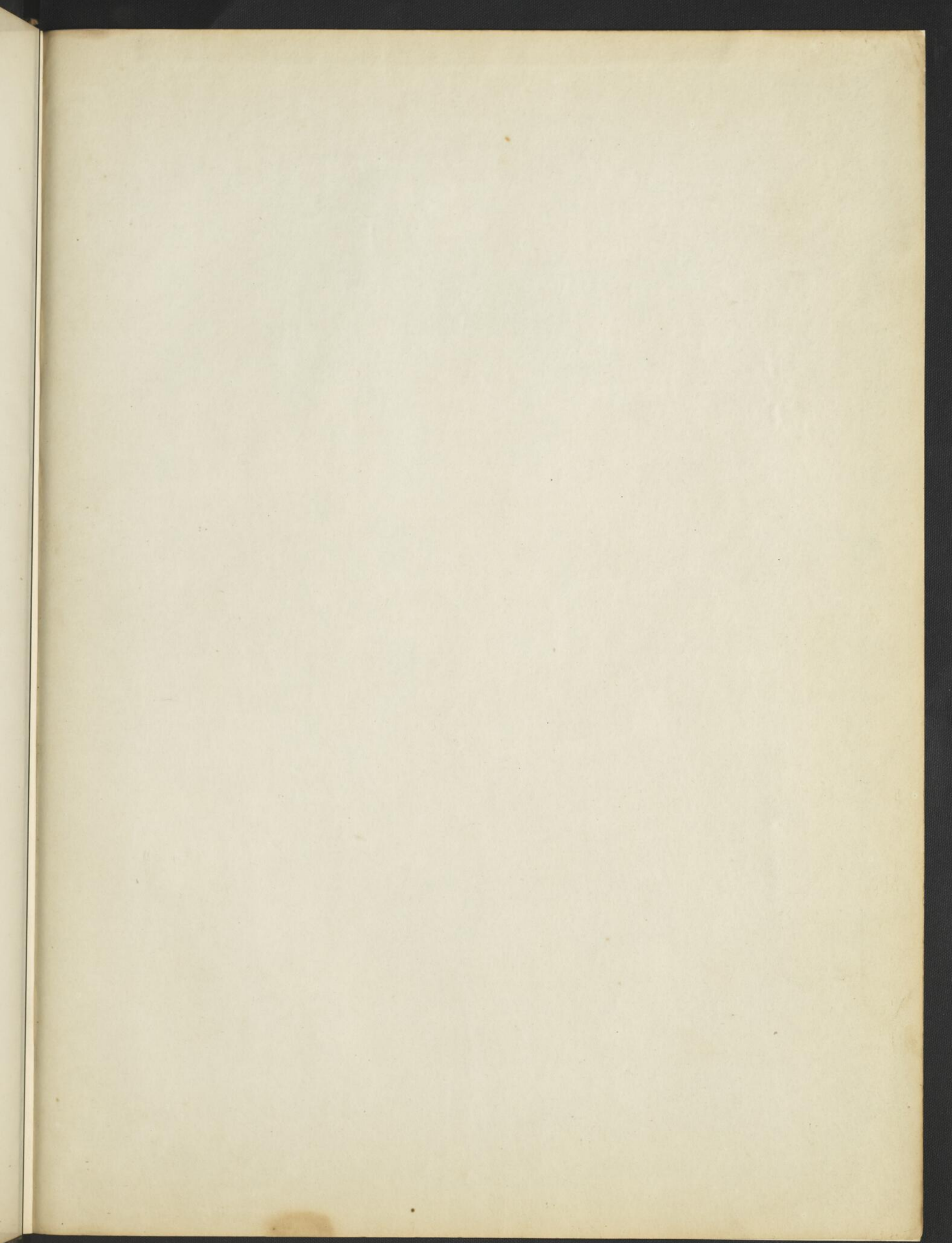

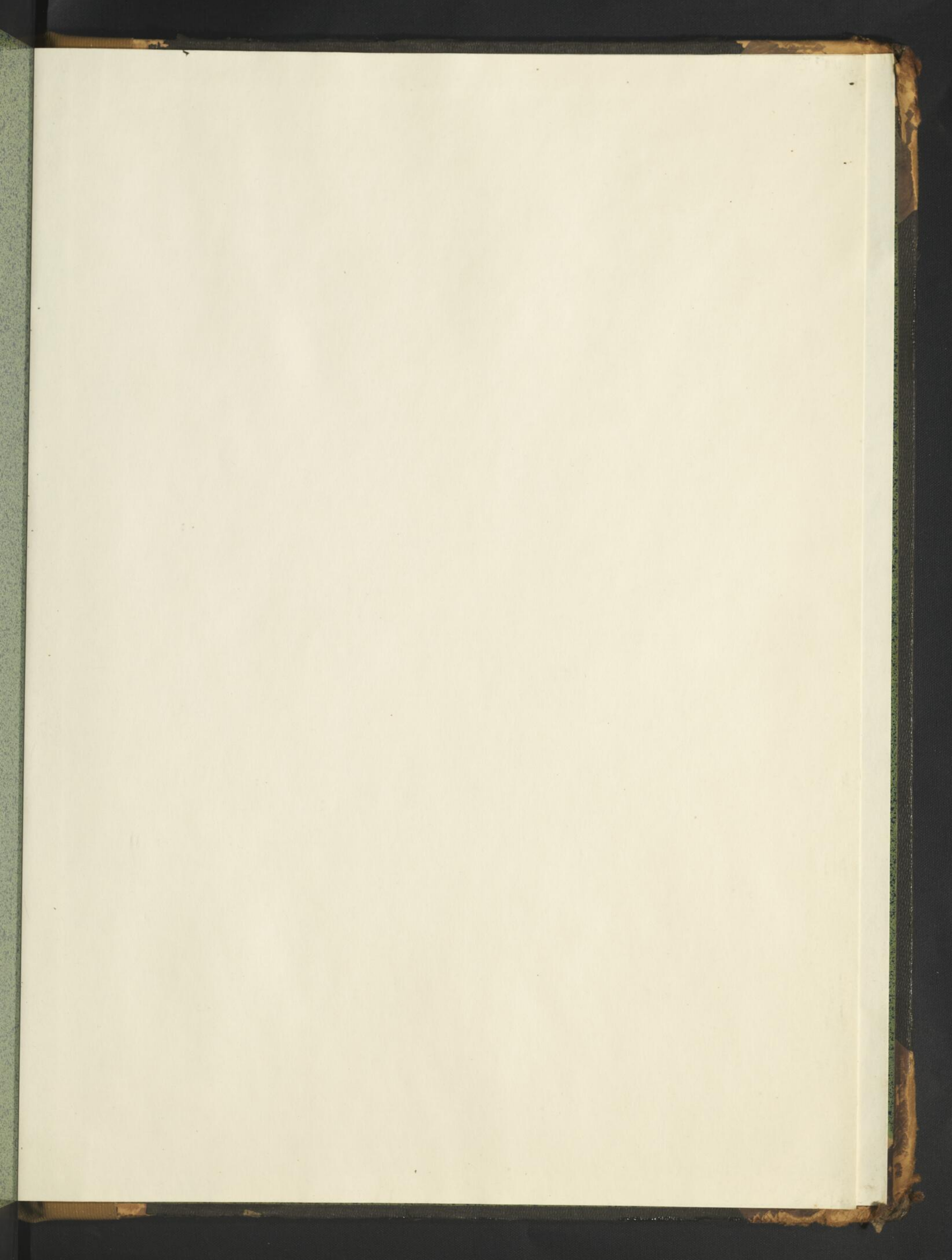

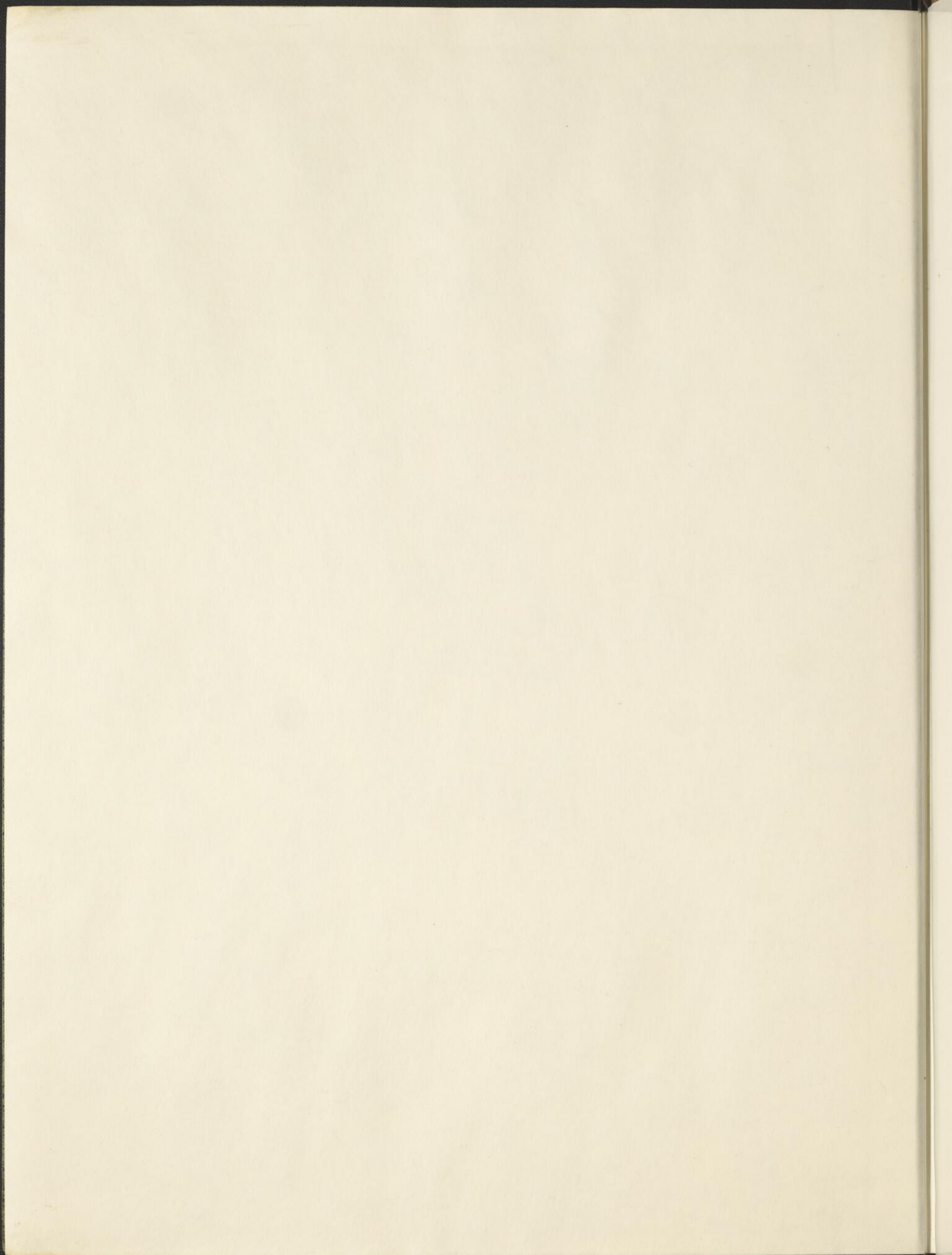

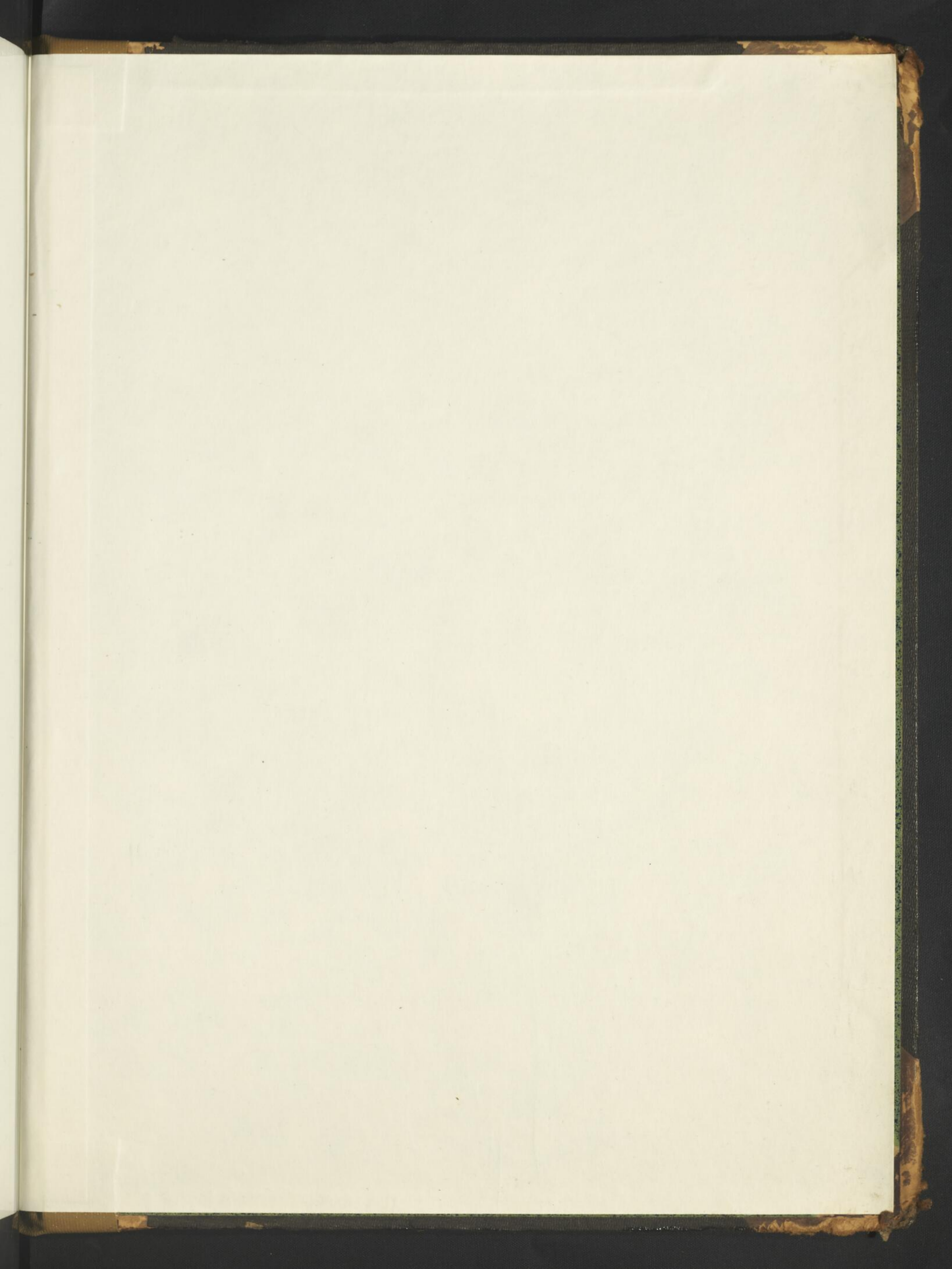

BNQ

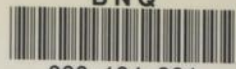

000 194 264