ᒪᑭᓐᕕᒃ ᕿᒥᕿᐊᖅᒋᑦ

MAKIVIK magazine

ᐅᑭᐅᖅ 2006-2007 • ᕿᒥᕿᐊᑦ ᑭᓯᑦᔪᑎᓛᑦ 79-ᒥᒃ

WINTER 2006-2007 • ISSUE 79

ᐃᓅᓯᕆᓚᐅᕐᑕᖓᓗ ᐊᓪᓚᐅᑎᒧᓪᓗ ᓴᓇᖅᖑᐊᕐᑲᑦᑕᓯᒪᔭᖅᒋᑦ ᐁᑐ ᐅᐃᑖᓗᑦᑑᑉ

The Life and Art of Eddy Weetaltuk

- ᑕᑯᒥᓇᕐᑐᓕᐅᕐᓂᒧᑦ ᑲᑎᒪᓂᐊᕈᓯᖅᑲᕐᑎᓯᓂᐅᕙᑦᑐᑦ ᑕᓪᓕᒪᐅᒍᑎᒋᓕᕐᑕᖓ
- ᖃᑭᕆᐊᒥᒃ ᐃᓕᓐᓂᐊᑎᑦᓯᕕᒃ ᓄᓇᕕᒻᒥ
- ᕿᑭᕐᑌᑦ ᐊᖏᕐᑲᑎᒌᒍᑕᐅᒍᑎᖏᑦ

...ᐊᓯᖏᓪᓗ ᐊᒥᓯᑦ

- Our Fifth Annual Art Workshops
- Hockey School in Nunavik
- The Treaty of Islands

...and much more

ᐱᒍᑦᔨᔪᑦ ᓄᓇᕕᐅᑉ ᐃᓄᖏᓐᓂᒃ

Serving the Inuit of Nunavik

LPᐦᐃᑲᑲᓂᐤ
Société Makivik
Makivik Corporation

LPᐦᐃ ᐊᐅᐃᓇᓴᓂ

LPᐦᐃ ᓄᓇᓕᒋᐦᐁᑦ ᑎᑎᐊᑎᒋᔭᖅᑭᑦ ᑎᓂᐅᐅᒍᑎᖅᑎᓕᕆᓂ ᑭᓴᑐᓂᐊᑎᑦᓯᓕᒍᓂᓂᓗᑦ ᓂᐲᒍᐊᖅᑎᓂᒃᓂᓕᓂᐊᓂᓂᓗᐊᓂᓄᓇᓕᑦ ᐱᒪᒍᑦᑕᓂᐊᖅᑐᓂᒃᓄᓇᓕᑦ.ᐃᓕᐅᐊᖅᑐᑎᑎᐊᖅᑐᓂᒃ ᐃᓄᐦᓂᒃ ᐱᐢᓂᓕᐊᑎᑕᐅᓕᕆᓂᒃ ᖃᒥᓂ V ᐊᓕᒐᓂ ᐊᐱᒃ ᑕᖅᖁᓂᓂ ᐊᖅᑭᒃᑎᑎᐦᑐᑦᑕ. LPᐦᐃ ᐃᓵᐱᒃᖁᓇᖅᑐᑦᓴᓂᒃ ᑲᔪᓯᑎᑕᐅᓯᓂᓂᓕᕆᓂᖅᑐᑦ ᐱᐢᓂᓕᐊᑎᑦᓯᓕᒍᓂᓂᓗᐊᓂᓄᓇᓕᑦ ᐱᐢᓂᓕᐊᑎᑦᓯᓕᒍᓂᓂᓗᐊᓂᓄᓇᓕᑦ ᐃᓄᐦᓂᒃ ᐃᓄᐃᑦ ᐃᓕᐅᐊᖅᑐᑦᓯᓂᒃ ᑕᖅᖁᓂ ᑭᓇᐅᔨᒃᓄᓇᓕᑦ ᐊᖅᑭᒃᑎᑎᐦᑐᑦᑕ. ᐊᐅᓕᐢᓯᓂᐊᖅᑐᑦᓯᓂᒃ ᐃᓄᐃᑦ ᐃᓕᐅᐊᖅᑐᑦᓯᓂᒃ ᐊᐱᒃᖁᓇᖅᑐᑦᓯᓂᒃ ᐃᓄᐃᑦ ᐃᓕᐅᐊᖅᑐᑦᓯᓂᒃ ᐊᖅᑭᒃᑎᑎᐦᑐᑦᑕ. ᐊᐅᓕᐢᓯᓂᐊ

BOB MESHER

This Season

With another successful year behind us, we continue working for the benefit of the Inuit to ensure that the year ahead will also be a good one, although it is never easy. But the more we work together, the more we can accomplish.

Two particularly memorable events took place near the end of 2006. The first was a field trip to all Nunavik communities, during which the Makivik executives had the pleasure of meeting students in schools throughout the region. We would like to encourage the parents to persevere in making sure their children to go to school and take education seriously because they are working for their future. We are most grateful to the teachers from Nunavik and also the teachers from down South who frequently leave their own families behind to make sure our children are properly educated.

The second major event this past December 1st was the signing of the *Nunavik Inuit Land Claims Agreement*. It was not an easy task to negotiate this agreement, although this process has resulted in even better relations with our neighbours: the Inuit of Nunavut, the Inuit of Labrador, and the Cree. Thanks to this new agreement, we the Inuit of Nunavik now have property we can call our own where we will not be dictated to concerning our rights to utilize them as our ancestors had for thousands of years. I would like to thank all of the Makivik staff and fellow board members who participated in making this dream a reality. Thank you to all the Inuit of Nunavik who demonstrated your strong support of this project. Thanks particularly to the spouses and children of the negotiators, political leaders, and others who had to spend extended periods of time away from home to see this agreement accomplished. Now is a time to be with family, so let's make it a happy time for all. We at Makivik Corporation would like to wish everybody in Nunavik a safe holiday season.

Pita Aatami,
Makivik President

En cette saison

Laissant derrière nous une autre année de succès, nous continuons de travailler pour le bénéfice des Inuit afin d'assurer que l'année qui vient soit aussi une réussite. La tâche n'est jamais facile, mais plus nous unissons nos efforts, plus nous pouvons accomplir.

Deux événements particulièrement mémorables ont pris place vers la fin de 2006. Le premier fut une tournée des communautés du Nunavik pendant laquelle l'exécutif de Makivik a eu le plaisir de rencontrer les élèves des écoles de toute la région. Nous aimerions encourager ici les parents à persévérer dans leurs efforts pour garder les enfants à l'école et leur apprendre que l'éducation est chose sérieuse puisque c'est la garantie de leur avenir. Nous sommes très reconnaissants aux enseignants et aux enseignantes du Nunavik, mais aussi à ceux et celles du Sud qui, souvent, doivent s'éloigner de leur propre famille pour enseigner à nos enfants.

Le deuxième événement majeur est survenu le 1er décembre avec la ratification de *l'Accord sur les revendications territoriales des Inuit du Nunavik*. La négociation a été ardue, mais le processus a permis d'améliorer encore davantage nos bonnes relations avec nos voisins, les Inuit du Nunavut, les Inuit du Labrador et les Cris. Grâce à ce nouvel accord, les Inuit du Nunavik sont maintenant propriétaires en bonne et due forme de terres que nous comptons bien utiliser en y exerçant nos droits comme l'ont fait nos ancêtres pendant des milliers d'années sans se plier aux instructions de quiconque. Je tiens à remercier tout le personnel de Makivik et mes collègues du conseil qui ont contribué à faire de ce rêve une réalité. Merci à tous les Inuit du Nunavik qui ont fortement prêté leur appui à ce projet. En particulier, merci aux épouses ou époux, et aux enfants des membres de l'équipe de négociation, des chefs politiques et de tous ceux et celles qui ont dû passé beaucoup de temps loin de leur famille afin de porter cet accord à son terme. C'est maintenant le moment de célébrer en famille et de profiter des instants joyeux. La Société Makivik souhaite à tous et à toutes de passer les fêtes dans la joie et la sécurité.

Le Président,
Pita Aatami

ᐃᓄᓕᖅᑎᑦ / Contents

06 ᐊᖏᕐᒧᑐᒃᑲ ᑕᐃᒥᓐᔅᑕᐅᖏᓂᓄᓪ ᑲᑎᒪᓂᐊᑭᓯᐅᔪᓂ
Annual Art Workshops

08 ᐅᑐ ᐅᐃᑕᓪᓕᑦ ᒥᖅᔪᐊᑭᑎᓄᓪ ᓴᓇᖅᖁᔪᐊᓯᒪᓕᖅᖃᖅ
Eddy Weetaltuk's Painting

13 ᓄᓇᕗᒻᒥ ᓴᓇᒣᑦ
Nunavik Creations

14 ᐱᖏᔨᑎᔪᖏᑐᑦ
Legal Tip

16 ᖃᐅᑭᐊᒥᐅᖅ ᐃᓕᓴᕐᓂᐊᑎᑦᓯᐊᕐᖅ ᓄᓇᕗᒻᒥ
Nunavik Hockey School

21 ᒪᒥᖏᓂᓄᓪ ᐃᒪᓕᒥᐅᖅ ᐅᖃᐊᓯᓂᖅᖁᓪᓗᒍ
Opening a Window to Healing

30 ᓄᓚᐊᖏᑎᑕᐅᒪᔨᑦ
Caught in the Trawl

32 ᐃᓄᐃᑦ ᖃᖅᑲᒋᔭᖅᑲᒋᑦᑕ ᑐᔨᖅᓂ
Air Inuit Propwash

34 ᐱᓂᐊᖏᓂᖏᑦ
Piniarnivut

36 ᑭᖏ ᐃᐊ: ᓂᖏᓕᕐᓗᓪᓕᑦ
First Air: Nirlivallaat

38 ᑭᓇᐅᔨᑎᔪᑦ ᓯᓪᑐᑐᖏᓂᖅ
Penny-Wise

40 ᖁᑭᖏᑕᒧᑦ ᐊᖅᑭᖃᑎᑭᒍᔪᑎᖅᑕᑦ
Treaty of Islands

46 ᓄᓇᕗᒻᒥᑦ ᑐᔨᕐᖏᔨᑦ
Nunavik Notes

58 ᐅᐃᒪᖏᑐᐃᑦ
Youth

Lᑭᐠᓂᕆᔨᒃ MAKIVIK magazine
ᐅᑭᐅᖅ 2006-2007 • ᖁᑦᑎᖅᑐᑦ ᑭᓯᔨᑎᓂᑦ 79-ᒥ
WINTER 2006-2007 • ISSUE 79

BOB MESHER

ᓄᓇᕗᒻᒥᐅᑦ ᑐᖏᓂᑭᒪᓇᓪᓕᖅᑲᒋ ᐊᑐᓗ ᑎᐊ, ᓂᓪᔨᓄᓪᒌᓇᐅᔨᔪᖏᖅ, ᓄᓇᕗᒻᒥ ᓄᓇᑕᓂᓗᒍ ᐊᖅᑭᖏᖅᑎᑭᔪᓴᑦ ᐊᑎᓕᐅᖅᑎᑭᔪᑕᐅᓂᖅᑭᑦ ᓇᓕᐅᓂᓪᓚᐅᑎᓄᑕᑭᑦ ᑎᓯᔭᐱᓇ 1, 2006ᒥ.
Nunavik's beloved singer, Beatrice Deer, performed during the ceremony for the signing of the *Nunavik Inuit Land Claim Agreement* on December 1st, 2006.

ᓇᓕᐅᑕᐅᑭᓇᓪᔪᖅ ᑯᐟᔨᐊᒥ ᐊᑎᓐ, ᐱᒪ 16, 2007ᒥ.
Drawing will be held in Kuujjuaq on Friday, March 16th, 2007

ᐊᑦᑭᖓᔪᐊᒥᐅ ᓇᓄᓇᕐᑐᒥᐅ ᐱᓕᐅᑦᑭᔪᑎᖅᑲᓂᖅ ᒪᑭᕐᓕᐅᑦ ᑐᓴᖅᑲᑕᐅᑎᔪᑎᓕᓪᓕᖅᐅ ᐱᔪᓐᓇᖅᑎᑭᖅ

Mystery Photo Contest
Makivik Corporation
P.O. Box 179,
Kuujjuaq, Québec
J0M 1C0

ᐊᓇᓐᓂᔪᑎᑦᓇᐊᓕᓪᓗᑦ / BONUS PRIZES

ᓯᑕᒪᑦ ᓄᓇᕗᒻᒥ ᓴᓇᖅᑯᓂᑦ ᑕᑯᒥᓇᓪᓕᑦ ᕿᖏᓂᔨᓂᑎᖅᑎᖅᑕᖅᑎᑦ/ᓇᕿᑕᖏᓂᖅᑎᑦ.
Four Nunavik Creations decorative candles.

ᑲᑎᒪᓇ ᑐᒍ ᓂᐟᔪᐊᒥᐅᖅᖁ ᐊᓇᖅᑲᐅᓯᑕᐅᓇᔪᖅᖁ $100ᓂᐠ ᓇᓇᐅᑦᓯᓗᑎᓯᓂ ᐅᓯᐊᒥᐅᑦ ᑕᖏᓂᔨᓂᖅᑲᓐᓂᐠ ᐅᒥᐊᖏᔪᐊᓂᒥᒥᐅᖅ ᐱᓇᓯᐊᓯᑎᑲᐅᑦᓯᔪᑦ ᐅᒥᐊᖏᔪᐊᓂ ᓕᐅᓯᓐ ᐅᖏᓪᓗᓯᓂᖅᑲᓐᓂᐠ ᐊᓯᖅᑭᓇᓐᓂᐅᑎᓯᒪᓂᖅᐅᑎᖅ. ᐊᓯᖅᑭᑦ ᓇᓇᐅᑦᓯᖏᓐᓇᐅᔪᖅᖁ ᐅᑦᓂᖅᑲᖅ ᐅᐃᓐᓇᖅᑲᖅ, ᓗᐃᔪ ᓄᓐᓂᖅᓇᓂᖅ, ᒍᒪᔨ ᐊᓐᓂᖅᓇᓂᖅ, ᐃᓗ ᐊᒥᓱᓕᖅᑐᖅ. ᐊᓯᖅᑭᑦ ᓇᓇᐅᑦᓯᐅᑦᑕᐅᓇᓯᓂᖅ ᐅᓄᖅᑲᖅ ᐅᐃᓐᓇᖅᑲᖅ "Mystery Photo Contest" ᑐᑦᓂᖅᑲᓐᓂᐠ ᓯᓇᖅᑲᖅᑕᐅᓂᖅᑭᑦ ᐅᓂᖅᑲᖅᑕᐅᓂᖅᑭᑦ ᐱᓕᕆᔨᒃᑯᑦ ᐊᑐᖅᑕᐅᓂᖅᑭᑦ

ᑲᑎᕕᒃ ᐃᓕᓐᓂᐊᓂᓕᕆᓂᖅᓴᖅ ᖁᑎᖅᖢᒍᑉ ᖁᑭᖏᓐᓄᑦᑕᒍ ᖁᓕᖁᓂᐅᔪᓂᖅᓯᒪᔪᓐᖅᑎᑦ

ᓄᓇᕗᒻᒥᐅᓄᑦ ᐱᖅᑲᓂᓂᖅ ᐊᖏᔪᒪᓂᖅ ᓄᑖᒍᑦ: ᒪᒥᔭᐅᓂᖅ, ᖁᓄᐃᖅᖢᓂᐊᖏᔪᖅ, ᐃᓄᑦᓂᐊᖅᐳᓂᖅ, ᓴᐱᖅᑎᑐᓂᖁᖁᓂᐅᔪᓂᖅᑎᑦ ᒪᒥᔭᐅᓂᖅ ᑎᒥᑦᓂᒍᑦ ᐃᔨᐱᓂᓐᓂᓄᓯᓂᖅ. ᖁᓄᐃᖅᖢᓂᐊᖏᔪᖁᓂᐅᔪᓂᖅ ᐊᓂᓂᖅᑐᓂᖁᖁᓂᐅᔪᓂᖅ ᐃᓄᑦᓂᐊᖅᐳᓂᖅᓯ ᐃᓄᓂᑦᓂᓕᕆᔨᑦᓂᓐ. ᐃᓄᑦᓂᐊᖅᐳᓂᖅᓴᖅᑎᑐᓂᖅ - ᐃᒪᒥᓄᑦ ᐊᓂᑦᓂᓄᓐᓂᒃ ᐃᓄᑦᓂᐊᖅᐳᒍᓕᓂᓂ. ᐃᓄᑦᓂᐊᖅᐳᒍᓂᖅ ᓂᑦᓗᓄᑦᖁᒪᑦ ᐊᖅᑎᓕᐊᓕᒥᐅᓗ... ᐊᓂᑦᔨᔪᓐᓇᑐᐅᓗ ᐃᓄᓂᑦᑎᓂ.

ᔫᑎᐅᑦ ᓴᒪᒪᑦᓂ.

A Holiday Message from the Kativik School Board

We have three wishes for the New Year for the people of Nunavik: Healing, wellness and kindness. We wish you the courage to engage in the healing of your body and spirit. We wish you wellness so that you can enjoy the gift of life. And we wish you kindness — kindness to yourself and to the people around you. Kindness has a ripple effect… that could change our world.

God bless.

Joyeuses fêtes de la Commission scolaire Kativik

Voici nos trois souhaits de nouvelle année pour les habitants du Nunavik: Guérison, bien-être et gentillesse. Nous souhaitons que vous ayez le courage de guérir votre corps et votre âme. Nous souhaitons que vous nagiez dans le bien-être afin que vous puissiez mieux profiter du cadeau de la vie. Et nous vous souhaitons de la gentillesse — pour vous et pour les gens autour de vous. La gentillesse a des effets de répercussion… qui pourraient changer notre monde.

Que Dieu vous bénisse.

ᑲᑎᕕᒃ ᐃᓕᓐᓂᐊᓂᓕᕆᓂᖅᓴᖅ ᐃᓕᓐᓂᐊᓂᕐᓂᖅᓱᒥᑦ ᑭᓴᑐᕐᑎᓐᓄᑦ — ᔪᐃᓕ ᑕᖃᓕᓴ (ᑲᖏᖅᓯᒥᐅᖅ), ᒪᓕ ᑕᔭᕆ (ᓴᓐᓗᒥᐅᖅ), ᐊᑕᒥ ᐊᓂᑯ (ᐊᑯᓕᕆᔨᒥᐅᖅ) ᐱᐊᑦᓯ ᓕᒪᑭ (ᐃᑦᔨᕆᔨᒥᐅᖅ), ᓯᐊᔭ ᔭᐟ (ᐳᕆᖃᑐᒥᐅᖅ), ᒪᑕᐟ ᓯᒃᑲ (ᐊᐅᔪᓚᒥᐅᖅ), ᒥᐊᓂ ᓯᓯᐊ (ᑯᑦᔨᐊᖃᕆᒥᐅᖅ), ᓴᓕ ᐊᓕᑯ (ᑲᖏᖅᓯᔨᐊᖃᒥᐅᖅ) - ᐳᖅᑐᓂᓴᓂ ᑲᑎᒪᔨ, ᓴᓕ ᑕᖅᖢᐊᐱᖅ (ᖃᐊᖃᖅᑕᒥᐅᖅ), ᐊᓕᓯ ᐃᓕᑦᑐᖅᖢᖅ (ᐃᓀᒪᔨᖅᓱᒥᐅᖅ) - ᐊᖅᒪᔨᖅᓱᖅ, ᒣᐊ ᐊᐊᑕ, ᑲᑎᐱᖅ ᓄᓇᓕᓪᓕᒪᑦ ᑲᖅᒪᔨᓕᓯᖅ ᑭᓪᓕᒪᓂᖅᒪ, ᔪᐃᓕ ᑭᓐ ᐊᖅᒪᔨᓕᓯᖅ (ᑕᓯᐅᔨᒥᐅᖅ) - ᐳᖅᑐᓂᓴᓂ ᑲᑎᒪᔨᑦ, ᑌᐱᑎ ᐊᓇᓗᖅ (ᑲᖏᖅᓯᔨᐊᖃᒥᐅᖅ), ᓴᓕ ᔪᐊᑦ ᓄᑲᓯᖅ (ᑯᓘᔨᐊᒥᐅᖅ) - ᐊᖅᒪᔨᖅᓱᖅᓴᖅ; ᐃᓗᐊᒃ ᐃᓕᑦᑎ (ᑕᒥᐅᔨᒥᐅᖅ)]

Kativik School Board commissioners – **Willie Taqulik** (Kangirsuk), **Molly Tayara** (Salluit), **Adamie Alayco** (Akulivik), **Piatsi Lamoureux** (Ivujivik), **Sarah Beaulne** (Puvirnituq), **Martin Scott** (Aupaluk), **Mary Roussel** (Kuujjuaraapik), **Charlie Alaku** (Kangiqsujuaq) – Executive Committee member, **Charlie Tukkiapik** (Quaqtaq), **Alicie Nalukturuk** (Inukjuak) – President, **Michael Gordon** - KRG representative, **Willie Cain Sr.** (Tasiujaq) – Executive Committee member, **David Annanack** (Kangiqsualujjuaq), **Charlie Watt Jr.** (Kuujjuaq) – Vice-President *{Missing from photo: Rebecca Naluktuk (Umiujaq)}*

Les commissaires de la Commission scolaire Kativik – **Willie Taqulik** (Kangirsuk), **Molly Tayara** (Salluit), **Adamie Alayco** (Akulivik), **Piatsi Lamoureux** (Ivujivik), **Sarah Beaulne** (Puvirnituq), **Martin Scott** (Aupaluk), **Mary Roussel** (Kuujjuaraapik), **Charlie Alaku** (Kangiqsujuaq) – membre du comité exécutif, **Charlie Tukkiapik** (Quaqtaq), **Alicie Nalukturuk** (Inukjuak) – présidente, **Michael Gordon** – Répresentative de l'ARK, **Willie Cain Sr.** (Tasiujaq) – membre du comité exécutif, **David Annanack** (Kangiqsualujjuaq), **Charlie Watt Jr.** (Kuujjuaq) – vice-président *{Absente sur la photo: Rebecca Naluktuk (Umiujaq)}*

ᐅᑯᐊ ᑲᑎᒪᓂᐊᑭᓯᓂᓪᓂᑦ ᐱᒋᐅᖅᓯᓇᐊᖅᑐᓯᕐᓴᒪᕐᓂᑦ ᐃᓕᓴᕐᕕᐅᔪᖅᑲᓇᕐᓂᒃ ᓴᓇᖅᑐᒍᓐᓇᒃ ᑎᒋᐅᖅᓯ ᑕᐊᒥᓇᓂᕐᔪᐊᖅᓯᓂᖅᓴᓂᒃ ᓴᓇᒥᐊᓐᓂᒥᒃ.
This group of trainees learned about sculpting and making jewellery.

ISABELLE DUBOIS

ᐊᖏᖃᒍᑦ ᓄᓇᕗᒻᒥ ᑕᐊᒥᓇᖏᑦᑐᓂᒍᑦ ᑲᑎᒪᓂᐊᑭᓱᖏᖃᖏᓂᐅᓱᑦ ᑕᑦᓭᒪᒋᓭᖏᑕᖅᓴᓂᒃ ᑲᑎᒪᓂᐊᑭᓱᖏᖃᖏᓂᖏᑲ

Fifth Annual Art Workshops for Nunavik

ᑕᑦᓭᒪᐅᔪᑎᑎᓭᖏᑕᖅᓴᓂᒃ ᓄᓇᕗᒻᒥ ᑕᐊᒥᓇᖏᑦᑐᓂᓪᓂᑦ ᑲᑎᒪᓂᐊᑭᑉᓱᖏᖃᖏᓂᖅᓴᖏᑦᑐᓂᓪᓂᑦ, ᐊᑐᐃᓐᓇᑭᓯᑕᐅᒪᓱᓂᒃ ᒪᑭᕐᕕᒃᓂᑦ, ᒐᒃᑯᐊ ᑕᒃᑲᓂ ᐊᖏᖃᖏᓂᖅᓴᓂᒃ ᑲᑎᒪᓂᐊᑭᓱᖏᖃᖏᓂᖅᓴᖏᑦᑐᓂᒍᑦ. ᑲᓇᑕᒥ 11ᒥᑦ ᑎᑭᓯᔪᒍ 25, 2006 ᐃᓄᐃᑦ 50 ᐅᖃᓕᒋᓂᑦᑐᓂᑦ ᐃᓕᓴᕐᕕᐅᔪᓕᕐᔪᑦ. ᑲᓇᑕᒥ ᖃᓄᐊᖅᑎᑦᓯᓚᓂᓪᓗᑦ ᐱᔪᑦᔨᐃᓕᒃᑯᑦ ᐸᓇᐅᔪᖅᑲᓇᕐᓂᒃ ᐊᑐᖅᑐᒥᒃ, ᓇᑯᒡᒐᒃ ᐸᓇᐅᔪᖅᑎᑎᓯᓚᓂᑎᒍᑦ ᑲᑎᒪᓂᐊᑭᓱᖏᖃᖏᓂᖅᓴᖏᑦᑐᓂᒍᑦ ᑲᑎᒪᓂᐊᑭᓱᖏᖃᖏᓂᖅᓴᖏᑦᑐᓂᒍᑦ ᐃᓕᓴᕐᕕᐅᔪᓕᕐᔪᑦ ᐊᑐᐃᓐᓇᑭᓯᑕᐅᒪᓱᓂᒃ ᐱᔪᑦᔨᐃᓕᒃᑯᑦ ᐊᑐᖅᑐᒥᒃ

BOB MESHER

ᓴᒥ ᑲᑦᓪᓴ ᐊᑕᒥ ᐊᓪᔨᒍᒧᑦ ᑕᔪᐅᑎᑦᓯᔪᖅ ᐸᑦᓇᓕᑎᔪᓯᒥᑲᓂᖅ ᐊᒥᔪᑎᓯᒥᓴᖅ ᒥᖅᒧᐊᖅᓯᒥᓴᖅ ᐊᓇᖅᖅᒧᐊᓂᖅᒥᑦ ᐃᓕᓴᕐᓂᔪᒪᑎᑦᓯᖅᓂᖅ.
Sammy Kudluk shows Adamie Alaku plans for a group painting.

CHARLES DORAIS

ᒥᖅᒧᐊᓯᔪᓴᖅ ᐊᓇᖅᖅᒧᐊᓂᓯᒥᓴ ᐃᓕᓴᕐᓂᔪᒪᑎᑦᓯᖅᓂᖅ ᐅᑭᓂ ᐊᑦᓴᖅᒧᐊᑦᑐᑦᑕᖅ.
Most of the painting group posed here.

ᑕᔪᐊᑦᓯᔪᓂᖅ ᐊᓇᖅᖅᒧᐊᓂᓯᒥᓴᖅ ᐃᓕᓴᕐᓂᔪᒪᑎᑦᓯᖅᓂᖅ ᐊᓂᔪᒥᓴᖅ ᐃᓕᓴᕐᓂᔪᒪᑎᑦᓯᖅᓂᖅ ᑕᔪᐊᑦᓯᔪᓂᖅᒥᑦ ᐃᓕᓴᕐᓂᔪᒪᑎᑦᓯᖅᓂᖅ

ᖁᑭᖁᑭᒪᐊᑦᓯᐊᓂᖅ ᐁᑐ ᐅᐃᒋᓗᑦᑐᑦ ᒥᖅᔪᐊᖁᓪᓚᑦᓯᓂ ᐊᑭᓐᓇᒥᐅᑕᓕᐊᕆᓂᖅᓴᓂᒃ

A Closer Look at Eddy Weetaltuk's Painting

by Bob Mesher

ᐊ ᑭᓐᓇᒥᐅᑕᒥᒃ ᑕᑯᒋᐊᒥᒃ ᐁᑐ ᐅᐃᒋᓗᑦᑐᑦ ᐊᑭᓐᓇᒥᐅᑕᓕᐊᕆᓂᖅᓴᓂᒃ ᓴᓂᐊᔪᑦ ᐱᓯᑦᓯᓂ ᐃᓯᒪᓂᑦᑐᖅ ᐊᑦᑲᖅᔪᑦᓯᐊᕐᕿᑐᓂᕐᕆᓭ ᐊᒡᒪᓗ ᓱᒪᓗᓯᓯᒪᓂᖅ ᒥᓘᐅᐃᖅᑐᑦ ᐅᓪᓗᖅᑯᑎᖅᓯᑕ ᐃᓗᐊᓂ ᓂᕆᐊᕐᓂᖅ. ᒋᓐᓇ ᐊᑭᓐᓇᒥᐅᑕᖅ ᓴᓇᖅᔪᐊᓯᒪᓕᒡᓕᑦ ᒥᖅᔪᐊᖁᓯᒪᓯᓂ ᐊᑦᑲᖅᔪᐊᖅᓴᒃ ᐊᑦᓇᒃ ᑎᒡᒥᓵᔪᑦᓯᖏᖅᓴᖅᓯᒪᓕᓵᔪᑦ ᑎᑭᘐᑐᔪᐊᖅ ᐃᓕᒥᓂᓗ ᖃᔪᖅᓯᔪᓐᓗ ᓂᐅᕐᕕᐊᐅᑕᐅᓯᓂ/ᓴᒡᔪᐊᑕᐅᓯᒪᑦᓯᓂ. ᑕᑯᒋᐊᑦᓯᐊᑕᐅᔪᓂ, ᐱᓗᐊᖁᑐᒥ ᐃᐱᑎᐃᐊᓐᔪᑦ ᑕᑯᓐᓇᖁᒡᒥᓇᑦᓯᓂ "ᐊᐳᑎᒥ ᐃᓅᓕᖁᑐᐊᔪᓂᖅᒥᒃ ᐅᓂᒃᑲᑕᐅᔪᑎᖅᓴᓂᒃ ᐁᑐᓴ ᑕᑯᓕᐅᖁᓗᓂ ᒋᑦᓯᒥᖅᓴᓂ ᐊᑭᓐᓇᒥᐅᑕᒥᒃ ᑐᑭᖁᓗᑦᑐᐊᑎᒃᓴᖅᑐᑦᓯᓂ.

"ᐊᐳᑎᒥ ᐃᓅᓕᖁᑐᐊᓂᖅᓴᖅᒥᒃ ᑌᒃᐅᓵᖅ ᑕᑯᓐᓇᓴᓕᕐᓕᐊᖁᔪᓵᖅ ᑐᖅᔪᓴᐃᖅᑲᖁᖅ ᐁᑐᓴ ᐊᑦᓕᖅᑕᑕᐃᓂᖅᑭᓐᓂᒃ, ᓚᒥᓂᖅ ᐃᓅᓯᓗᑐᖁᓂᒃ ᐅᓂᒃᑲᐅᓯᓕᐊᓇᓯᒪᓵᖅᑭᑦ ᐃᓕᖅᓴᓂᒃ ᐊᑦᓕᐅᑎᒍᑦ ᓴᓇᖅᔪᐊᖅᓯᓂ ᑐᑭᑎᑎᑐᖁᑦᓯᓂ ᒐᒃᑯᐊ ᐅᓂᒃᑲᐅᓯᓕᐊᓇᓯᒪᓵᖅᑭᑦ ᐃᓅᓂᒃ ᖁᓂᐃᖅᓴᓂᒃ ᐃᓅᓯᖁᓂᖅᑭᓐᓂᒃ ᐊᑦᑐᑕᐅᒪᓕᓇᓂᓵᔪᐃᓂᒃ ᐊᑐᑎᖁᑦᑕᓯᓂᑦᓯᓂ. ᐃᓅᓯᖁᑎᓂ ᐊᒥᓯᐊᓗᓂᒃ ᐊᑦᑐᑕᐅᒪᓕᓇᓂᓵᔪᐃᓂᒃ ᐊᓯᖅᑭᓐᓗ ᐃᓅᓯᖁᓂ ᐱᓐᓗᔪ ᐊᑐᑎᖁᑦᑕᓯᓂᑦᓯᓂᒥ – ᐃᓕᖅᑭᑦ ᐃᓯᒪᒥᑦᓯᓂ ᐊᑐᑎᖁᑦᑕᓯᒪᓕᖅᑭᑦ ᐊᓯᖅᑭᓐᓗ ᐃᓅᓯᖁᓂ ᐱᓐᓗᔪ ᐊᑐᑎᖁᑦᑕᓯᒪᓕᖅᑭᑦᓯᓂᒥ – ᑕᒪᒃᑯᐊ ᒐᑦᓯᒪ ᐊᑐᑎᖁᑦᑕᓯᒪᓕᖅᑭᑦ ᑲᓇᑕᒥ

A passing glance at one of the paintings done by Eddy Weetaltuk, hung on the wall in the Umiujaq airport terminal, is nice to see and perfectly suitable in this facility. It illustrates some people there to meet a young woman getting off an airplane with a dog team and its driver waiting to give her a lift into town. A closer look though, especially after watching the recent television show on APTN about the artist's life, called "Born in the Snow", may give this painting deeper meaning.

"Born in the Snow," is based on a diary, illustrated with his own drawings, that Eddy had written so people could one day know about his life. He experienced many significant events — some by choice and others by fate — that many Canadians only hear of in legend. For instance, he survived near starvation as a child during a famine that claimed three of his sisters, he travelled the world in the days when the world was a bigger place, he spoke multiple languages, and he faced combat on the front lines of war. Eddy finished editing his diary with the help of a

ᐊᑦᓯᕐᕿᐅᑎᑦᓯᓚᖅᓴᖅᑭᑐᓂᒃ ᐁᑐ ᐅᐃᒋᓗᑦᑐᑦ ᓴᓇᖅᔪᐊᖁᓚᖅᓴᒃ, ᒥᖅᔪᐊᖅᓯᒪᓚᖅᓴᒃ ᖁᓯᓴᓯᓂ ᓴᖅᑐᐅᒥᑦ, ᓴᓂᐅᔪᑐᓂᓪᓕᑦ 31.3/4ᒥᒃ ᖃᓄᐃᑦ ᑕᑭᓂᖅᓴᓯᓂ 19.3/4ᒥᒃ.
Untitled work by Eddy Weetaltuk, paint on plywood, 31 3/4 inches wide by 19 3/4 inches high.

ᐅᓂᒃᑲᐅᓯᑐᐃᓐᓇᐅᑎᓪᓗᑎᑦ ᑐᓴᐅᒪᓴᐅᓯᑦ. ᐅᑦᑐᑎᑭᓗᔪ, ᓯᑭᓯᐅᑦᓯᓂᓂ ᓯᓪ ᒃᑦᑐᐊᓗᓯᓂᒃ ᐱᑦᓚᒃᓴᓯᐊᓪᓚᐅᑦᓯᒪᓂᖅᒐ ᓄᖅᑭᑦ ᐱᖅᒐᓯ ᐱᑦᓪᓯᓂᑎᒃ ᑐᓴᑎᑐᐊᓗᑎᑦ. ᓄᒍᑐᐃᓐᓇᑕᐅᖅ ᓯᓪᓴᔨᐊᒍᑦ ᐊᐅᓪᓚᖅᑕᓯᒪᓂᑲᒻᒥᔨᖅ ᑌᑦᓯᒪᓂ ᓯᓪ ᓯᓪᓴᔨᐊᖅ ᐊᖅᑭᔨᐊᑦᖅᑭᓐᓇᑎᓪᓗᔪ, ᐊᒥᓯᓂᒃ ᐅᖅᑲᓯᖅᓂᒃ ᐅᖅᑲᒍᖅᓂᒃ ᐅᖅᑲᒍᖅᓂᒃ ᐅᓂᒃᒍᖅᓂᒃ, ᐊᒻᒪᓗ ᐅᓇᑦᑐᐊᓗᑦᓂᑦ ᐃᓪᓚᐅᓯᒪᓯᓂᓯᓯᓂᒃ. ᐁᑐ ᐃᓂᓯᖅᒥᒃ ᐅᓂᒃᑲᐅᓯᐊᓘᓯᒪᔭᒥᒃ ᐊᖅᑭᖅᑭᓯᓯᐊᓕᓯᓯᓂᒃ ᐃᑲᔪᖅᑕᐅᓯᓂ ᐃᓂᓯᔨᓯᓗᓂᖅᒥᒃ ᐱᓕᕆᓯᓂᒃ ᐊᔨᓇᐃᑎᑦᓯᓯᓂᒃ ᐃᓕᓴᐅᓯᓯᓂᒃ ᐃᓕᓴᐅᓯᓯᓂᒃ ᐃᓕᓴᐅ

ᖃᓪᓗᓈᓪᓕ ᐃᓕᐅᑦᓯᓂ. ᐊᓂᔅᕿᒥᓂ, ᖃᐅᔨᒪᓕᐅᔅᖃᑦᑕᓯᒪᔪᖅ ᐊᖅᔪᑎᐅᑦᓯᓂ ᐃᓄᓯᕿᒥᑦ ᐱᐅᓂᔅᓱᒪᑦᑐᓴᖅᓯᔪᑎᐊᖅᖢᓪᓕ ᐃᓄᔅᖃᑎᒥᓂᑦ ᐊᒪᓪᓗ ᐃᓄᔅᖃᑎᒥᓂᑦ ᐃᖃᔪᐊᓂᓯᓯᓂᓯᓂᓂ.

Ċᓱᓪᓓ ᐊᑦᓯᔅᐅᑎᑦᓯᒪᓓᒍ ᐊᑭᓱᓇᒥᐅᑕᓕᐊᔪᓂᖢᒃ ᐅᒥᐅᔭᐅᑦ ᒥᕐᕕᖢᒃᑕ ᐃᓕᓴᕐᓂᓱᓂᑦᑐᖅ ᑕᒪᓂᔅᓴᑭᔪᔭᓂᖅᑐᖅ ᐅᓇᑦᓂᓴᖃᑎᓗᒥᑦ ᐊᓕᔪᐊᖅᖢᑦᑕᓯᒪᓕᐊᑦ ᓴᓇᔭᕕᔪᓂᖅᑦᑕ ᓴᓂᐊᓂᓴᑦᓂᓂ ᓴᓇᔭᕕᔪᓂᖅᑦᑕ ᓴᓂᐊᓂᓴᑦᓂ ᐊᓂᓴᓂ ᐋᓪᓂᔅ ᓂᑦᑐᓪᓕ, ᓂᑦ ᖃᒪᑐᑦ, ᕕᓴᑎᓴᒃ ᑲᓴᓂ ᐅᑭᑦᓴᓪᓂᑦ ᓄᓇᓪᓕ ᓴᑭᐅᓴᓂ (ᑌᖃᑯᓴᖅᒪᑦ 7ᖅᔪᓯᓂᑎᑦ ᖃᖅᔨᒪᔭᐅᓂᔅᖃᑦᓯᐊᑐᓂᑦ ᐱᓯᒪᓴᑦ). ᒥᖅᔪᐊᑭᑎᔪᑦ ᓴᓇᖅᖢᖅᔪᐊᓯᒪᓴᑦ, ᐃᓄᓪᓓᓴᖅᑎᑐᔪᑦ ᑕᑯᓴᑎᑎᓄᓕᑦ ᐊᑐᓂᑦ ᑐᑭᓯᑕᐅᑦᓯᔪᑐᑦ ᒡᓴᓓᑕᐅᓂᖅ ᑌᒪᑕᐅᔨᓴᐱᐅᑐᖅ. ᐊᑯᓂᐅᓴᖅᑐᐊᖅ ᒥᖅᔪᐊᑭᑎᔪᑦ ᓴᓇᖅᖢᖅᔪᐊᑭᑕᐅᒪᔨᑦᑕ ᑕᑯᓴᓇᑎᓂᓴᑦ ᐊᑐᓂᑦ ᑐᑭᓯᑕᐅᑦᓯᔪᑐᑦ

ᑲᒥᑐᐃᓐᓇᓯᒪᓕᕆᔨᖅᑐᑐᑎ ᐁ ᖃᓄᐊᓕᓂᓂ ᐱᒍᓂ, ᓱᑭᐊᖅ/ᐃᒪᒪᖃᑭᐊᖅ ᓄᓇᓕᓐ ᓇᓕᐊᓂᓐ ᑎᑭᑐᑎᖅ. ᒐᕆᔨᐊ ᐃᓄᐃᑦ ᒐᑦᓯᒥᖓ ᐊᖃᓕᒃ ᑎᒥᓕᔪᑦᑎᒥᑦ/ᖃᖓᓪᓕᔪᒥᑦ ᐊᓂᔪᒥᒃ ᑕ�posᓐᓇᑐᑎᑦ, ᑭᓯᐊᓂ ᐊᔪᖅᓕᐅᕆᑦᑐᑎᑦ ᖃᖓᓪᓕᔪᒥ. ᐅᓪᓗᒥ ᐃᓄᓱᓯᒥᓂ ᓱᖓᑭᐅᓂᐅᓕᔭᒥᒃ ᖃᖓᓪᓕᔪᓂᓕᒃ ᓇᒪᒥᓂᖃᓱᑎᒃ – ᐊᑐᓂᑦ ᖃᑭᓱᓯᑐᐃᓐᓄᓐᓇᔪ. ᑎᒪᔪᓪᓕ ᐊᑐᑦᑕᐅᖃᓪᓚᕆᓯᒪᑕ ᓇᓕᐊᓂᓐ ᐊᔪᖅᑎᑦᑎᓐᓇᔪ.

ᑭᓯᐊᓂ ᐃᓄᐃᑦ ᐅᒥᐅᓴᐅᑦ ᒥᐃᖓᓴᓂᒃ ᖃᐅᔨᒪᓱᓯᐊᑐᑦ, ᐃᓕᐅᑎᓕᓱᓯᑐᐃᓐᓇᖓᖅ. (ᓱᖃᓂᐅᓄᓄᐃᐊᓂᓂᖅ ᖃᖅᑎᓱᓯᒥ ᒪᔪᖅᑲᓱᖃᒪᑦ ᒥᐃᓕᐊᓇᐊᑦ ᐊᖅᑐᐊᑎᖃᓱᒪᑦ ᒥᐃᐅᓕᓱᓯᓱᓯᓂᑦ ᖃᐃᐅᓱᓂᓂ ᐃᓐᓇᕕᖃᖅᑲᓱᖃᓱᓯᓂ ᐊᓄᓗᒥ ᖃᐃᓐᓇᐅᓱᓯᓱᓯᑦ. ᐊᒪᒪᓄᑦᓕᓂ ᓱᓂ ᐊᓄᓗᒥ ᐊᐅᓕᑕᐅᓱᓯᓂ ᐃᒧᓂᑦ ᐱᔪᓱᑦ ᑕᑦᓱᓕᐊᓂᓂᑦ ᐅᓂᖅᑲᐅᓱᓯᓂ) ᐅᓂᒃᑲᐅᓱᓯᒥᓂ ᐊᑦᓕᓱᒪᔪᖅ ᐃᓄᒃ ᓱᓕᑎᐅᑎᔭᖅᑲᐅᓐᓇᐊᖅᓕ ᓱᓯᓐᓄᓇᑦᑐᓂᒃ ᖃᓄᖅᑲᓱᖃᓱᓯᓂᑦ, ᖃᐃᑭᓐᓂᓱᓯᓂ ᐃᓐᓇᖅᑲᓱᖃᓱᓯᓂᑦ. ᑌᒪᓗᐃᔪᑎᓐᓇᔪ ᐁᑐ ᓱᓕᖅᑲᓱᖃᓱᓯᓂᑦ ᐃᓐᓇ

ᓭᑦʻᐊᐊᒥ ᖃᓄᐃᓕʻᓭᑎᐅᓂᓇᑦᑕᖏᑦᑐᓄᖃ ᖃᓄᖅ ᐃᓭᒪᒪᓭᖃᑎᒃᓄᖅ. ᐃᓐᓂᓄ ᑭᖑᔨᒥᓄᓐᓄᑦ ᐅᐱᒋᔭᐅᓂᓭ ᓭᒪᓭᐊʻᓭᒪᓂᖏᑦ ᐊᒻᒪᓗ ᐅᓄᒃᑲᐅᓭᖏᑦ ᐊᑐᖑᓗᒃ ᐅᓄᒃᑲᐅᓭᐅᐅᓄᐊᓭᑎᓗᒍᑦ ᖃᑭᓭᓇᑦᓭᓄᑦ. ∇Ↄ ᐅᐃĊᑦᑐᓪ ᑌᒉᓪᐅᖑᖏᓪᓕᖅ ᐅᓪᑕᑦᔾᓄᐊᓄᓭʻᒥᓄᒃ ᐅᓄᒃᑲᐅᓭʻᖑᖏᓪᓗᒥ. ᓄᓇᐅᒍᑎʻᖑᖏᓪᓗᐃᓪᓕᓭᒥᒪᒪᒥ ᐊᒻᓪᒥᓭᐊᓄᓭʻᒥᓄᒃ ᐅᓄᒃᑲᐅᓭʻᔾᒥᓄᒃ ᐅᓄᒃᑲᑎᑕᒍᒍᒪʻᓄᒥᓄᒃ. Ḷᓇᓄᔨᑦ ᐱᓇᒍᓭ ᐊᑐᑎᓪᒪᓇᓇᑕᐅᓪᓕᐅᓭᖅ ᓄᐃᑕᐅᒪᓭᐊʻᑎᓂᒥᑦ "ᐊᐳᑎᒥ ᐃᓅᓪʻᓭᒪᓭᖅ" ᑕᑯᓪᓇʻᑦʻᑦ ∇Ↄᒥᓪᓗ ᑲᑎᓭᒍᓪᓇᓪᒥᓭᐊᓄᖅ Ċᒃᑯᓄᖅᒪ ᐱᓇᓭᐊʻᓭᓄ. ᐊᐅᓪᓭᓄʻᓗ ᐃᒪᒃ, "ᑲᔪᐱᓭᓭᒪᒪᓄᖅ ᐊᓭᒥᓄᒃ ᐊᑦᔨᖑᓄᖅᒪᒥᐊᒥᒃ, ᐃᒪᒥᓄᒃ ʻᓪᓗʻᖏᓪᓄᓭᐅᐳʻᓄ. ᐊᓭᒥᓄᒃ ᐁᓪᓂᑌᓪᓭᒪᓭᓄ, ᑕᒪᓪᓇ ᐊᐸᒉᑦᑐᐳᓪᓇᓭᐊᓄᖅ ᐃᓅᑦ ᐅᓇᑦʻᓭᒪᒪᓇᓪᓕᖅ ᐱᐅᓭᓭᓄᓐᓄᑦ ᐊᐅᓭᓇᐳᖑᓄᖅᒪ ᑕᑯᓭᓭᓄ." ■

ʻᐊᐳᑎᒥ ᐃᓅᓪʻᓭᒪᓭᖅ" ᑕᑯᓪᓇʻᑦʻᓴᑦ, ᓄᐃᑦᑕᐅᓭᒪᓭᑦ ᑯᓪᓄᓭ, ᐊᑐᐃᓪᓇᐊᓪᓕᓪᓭᑦᑐᓂ ∇ᓇᓪᐅᑦ ᑦᖏᓄᓂ ᑕᓇᐊᓴᑯᓄ ᓄᐃᑎᑕᐅᓭᑦᑐᓂ ᐅᐃᑎᑕᐅᓭᐊᓴᓪᓇᓪᒪᓭᐊᓄᖅ ᐃᒃᑲᓭᒪᓭᖅ ᐃᒪᒃ: ᑭᓇᐅᓄᓐᓄ ᐊᓭᑦᔾᓄᐊᓴᓇᒃ, ᐅᐱᒍᓭᑎᑦ ᐃᓄᑐᐃᓪᓇᐅᑎᓭᐊᒥᒃ ᐃᑦᖏᓴᓭᒪᓭᓇᓪᓕᐊᓭᓗᑎᑦ ᓭᑐᑦᓂᑦ ᐅᑦᓪᒥᑦ ᓴᓇᑦᑕᐅᓭᑎᑦᓂᓴᓭᑦᑐᓂ ᐱᓪᑕᓭᑦᓂᑦ ᐊᑦᓇᐅᒪᒪᓇᐊᓴᖏᓐᓄᑦ ᐃᓅᑦᖏᓴᓭᑎᑦᓂᓭᑦ www.cinefete.ca.

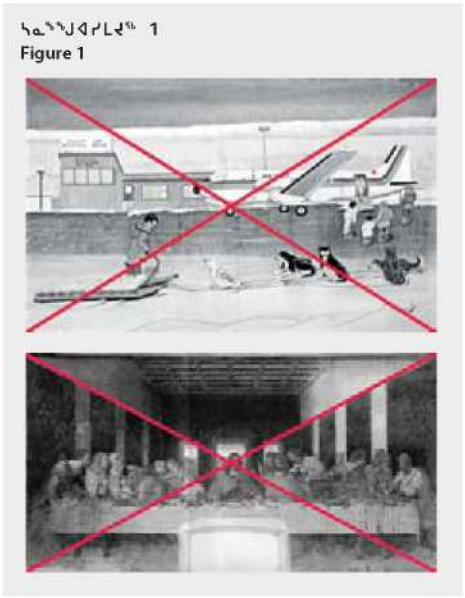

ᓴᓇᖏᒍᓭᒪᓭᖅ 1
Figure 1

descendants appreciate their efforts very much and preserve this for future generations. Eddy Weetaltuk apparently was not one to tell war stories. He hoped that one day his diary could speak for him. Marie-Claude Prémont was instrumental in the realization of "Born in the Snow" and got to meet Eddy during this project. She recalls, "He was not afraid of being different from others, and was always true to himself. He had a profound sense of not hurting others, which seems strange for someone who went to war."

Eddy Weetaltuk's concluding message in the video "Born in the Snow" was heartfelt: "Be yourself. Be proud of being Inuit and always remember that your ancestors had to fight every single day of their lives." ■

"Born in the Snow", produced by Productions Vic Pelletier, will be available for sale after its television premiere on TFO in April. Their catalogue of videos is now available online at www.cinefete.ca

ʻᒍᐃᐊᓭᑎᑦᓭ ʻᒍᐃᐊᓭᓴᐃᒥ ᐊʻʕᔪᒍᓗᓪ ᓄᑦᑎᒥ

Joyeux Noël et nos meilleurs vouex pour la Nouvelle Année!

Season's Greetings and a Happy New Year!

ᓭᑐᒍᐊᓭᓪᓕᑦ ᐃᓄᒃᑎᑐᑦ ᐅʻᖏᐅᓭʻᑎᒍᑦᓗ ᐃᓗʻᒍᓭᓭᑎᑐᑦᓗ

ᐅʻᖏᐅᓭᑦᓗ ᐱᐅᓭᑐᖏᑦᓗ (ᐃᓪᓕʻᒍᓭᑦᓗ) ᑐᒃᖏᓕᐱᓗᑎᑦ ᑲᔪᓭᑦᓭᐊᓪᖏᓕᑐᒍᑦ ᐊʻʕᔪᒍᓗᓪ ᓄᑦᑎᒥ ʻᒍᐃᐊᓭᑎᑎᓗᒍᓗ ᔭᓭᓭᐅᑦ ᐃᓅᓪʻᓭᐊᓕ.

ᐊᑭᑦᖏᓴ ᐱᐅᓭᑐᖏᑦᓗᓂᓪᓚᔭᒃᓭᓄ

Step Forward with the Inuit Language and Culture

Let's step forward in the coming New Year with a foundation based on our language and culture and celebrate Christmas together, keeping in mind the day our Saviour was born.

The staff of Avataq Cultural Institute

Allons de l'avant avec la langue et la culture Inuite

Que l'année Nouvelle soit fondée sur notre langue et notre culture.
Célébrons ensemble Noël et la naissance de Notre Seigneur.

L'équipe de l'Institut culturel Avataq

PETER MURDOCH COLLECTION

ʻᒍᐊᐊᓭᑦᐊᓭᐅʻᑐᐃᐃᓪᓕ, ᐸʻᓪᒍᑦ, ᑲᓄ ᐱᐅᐊ ᓄᑭᓪᓇʻᖑᓕᖅ ᐸʻᓪᓕᐊᓭᖅ
A Christmas event, Johnny POV Novalinga is throwing candies.
Fête de Noël, Johnny Pov Novalinga lance des bonbons

Autumn and early winter is always a busy season for Nunavik Creations. We have been especially preoccupied this year at filling up Internet orders. We have been making a lot of sealskin mitts, slippers in leather and sealskin, nassait, parkas, and amautiit. There are always customers looking to buy our men's sealskin vests and parkas are also always in demand for fall and winter. Because of our regular lack of seamstresses, it has taken us longer to fill out our orders, which has slowed down our production of new products, especially sealskin bags.

We are looking for people who are interested in work**ing as** seamstresses, especially from Inukjuak, Salluit **and** Kangirsuk where our Nunavik Creations sewing **cent**res are located. You don't have to be a full-time **sea**mstress; it could be as the demand increases, **w**hich is often in the fall and winter. Just leave your name and phone number with Vickie Okpik at Makivik's Montreal office. The toll free number is 1-800-361-7052.

People often call Nunavik Creations wanting to know how to place an order. Their second most frequent question is whether we have retail outlets other than our boutique in Kuujjuaq. Some people are not aware that we have this boutique, although it is the only store we have. However, our user friendly website makes it very easy to place an order. You can simply go to www.nunavikcreations.com to fill out an order. From this website, you can also send any questions relating to our products. We do not send cash on delivery (COD) orders. Customers need to be able to provide a credit card number or send us a cheque.

Nunavik Creations was also invited to participate in the pre-Christmas craft fair at the McCord Museum in Montreal this past November 20th and 21st. We were particularly busy making smaller gift items for the fair such as children's mittens, tiny keychain kamiks and mittens, sealskin slippers, and nassait. Our booth was very popular and proved to be an attractive publicity activity for this Makivik subsidiary company. Many people were interested our brochure and some mentioned that they will likely make orders through the website. On top of this, the McCord Museum says they are interested in carrying our products in their own boutique. ■

BOB MESHER

ᓄᓇᕕᒻᒥ ᓴᓇᖏᑦ ᓂᐅᕕᕐᓇᐊᕐᓂᕆᓚᖓᑦ.
The Nunavik Creations boutique.

ᐅ ᑭᐊᒥ ᐅᑭᐅᖏᑦᑎᓕᓇᐅᓱᒍᖅ ᓄᓇᕕᒻᒥᐅᑦ ᓴᓇᖑᑭᓂ ᐱᓇᓱᕐᓂᓄᑦ. ᑕᒪᓂ ᐊᖏᔪᒥ ᐅᐸᓕᔪᓚᑎᓇᐅᓱᒍᖅᓯᓕᕐᓂᖅᓴᖅᑕᐅᓂᒃ ᑎᑭᓴᓇᓕᐅᖏᑦᑕᑐᓂᒃ ᖃᓄᐅᕐᓇᖅᑐᑦ. ᐊᒥᓱᖏᑦᓂᒃ ᐳᐊᓕᓕᐅᖏᑦᑕᑐᒍᑦ ᖃᓄᓴᓂᒃ, ᑲᒥᓕᕐᓂᒃ, ᓄᑦᓯᕐᓂᒃ, ᐊᑎᒥᓂᒃ, ᐊᒪᐅᓂᓕᓗ. ᓂᐅᐱᕐᒪᔪᖏᑦᑐᖅᓯᒪᓂᕐᓗᑎᒥᔪᖓ ᐊᖓᔪᓂᓴᐅᑎᓂᒃ ᖃᓄᓴᓂᒃ ᐊᑯᖏᐊᓂᒃ ᐊᑎᒥᓂᓕᓗ ᐅᑭᖓᐅᐅᖓ. ᒥᓴᑎᖓᓂᒃᖏᓂᑯᓂᒃᑐᓂᒃᑕᑦᑎᓂᒃ ᓴᓇᓕᖏᑦᑕᑐᓂᒃ ᐊᑯᖏᐊᓂᒃ ᓄᓇᕕᒻᒥᐅᑦ ᓴᓇᖑᑭᓂᓂᒃ. ᐊᒥᓱᖏᑦᓂᒃ ᐳᐊᓕᓕᐅᖏᑦᑕᑐᒍᑦ ᖃᓄᓴᓂᒃ ᐊᑯᖏᐊᓂᒃ ᐅᑭᖓᐅᐅᖓ. ᐊᒥᓱᖏᑦᓂᒃ ᐳᐊᓕᓕᐅᖏᑦᑕᑐᒍᑦ ᖃᓄᓴᓂᒃ ᐊᑯᖏᐊᓂᒃ ᐊᒪᐅᓂᓕᓗ

ᐱᖁᔭᓕᕆᓂᕐᒥᒃ ᖃᐅᔨᒋᐊᓪᓚᕈᑏᑦ

Legal Tips

ᐊᓪᓚᑕᕕᓂᖓᑦ ᔫᓯᓚᓐ ᐹᕆᐊᑦ, ᐱᖁᔭᓕᕆᔨᐅᑉ

By Jocelyn Barrett, Lawyer

ᐃᑲᔪᕐᑕᐅᒍᑎᖏᑦ ᐱᓂᕐᓗᑕᐅᕙᒃᑐᑦ ᐱᕋᔭᒃᑐᓄᑦ

ᐊᕐᓇᖅ ᑭᓇᑭᐊᖅ ᐊᓂᕐᕋᓯᓂ ᐱᓇᓱᕐᕖᓯᓂ ᑕᑯᕙᓂᖅ ᐊᖑᑎᒥᒃ ᑭᓇᒥᑭᐊᖅ ᐊᖓᔫᑦᑐᒥᒃ ᓂᖏᕐᓯᓂᓗ. ᓯᕗᕐᒫᖓᓪᓗᓃᑦ ᑐᑭᓯᓯᐊᕋᑕᕋᓂᓗᓐᓂᑦ, ᑎᓪᓗᐊᔭᐅᓯᕙᓂᖅ ᐊᓪᓕᑭᐊᕐᑕᐅᓯᓂᓗ. ᓵᒥ ᓯᓚᕐᖃᑎᖓ ᐊᓂᕐᖓᓄᑦ ᐃᓕᕐᑐᕖᓂᖅ ᐋᓂᑎᓇᑎᑦᓯᑌᓕᓚᓯᐊᕐᓯᓂᓗ ᐊᖑᑎᒥᒃ ᑭᓇᒥᑭᐊᖅ ᐋᓂᑎᕆᐊᓪᓚᑌᓕᓚᓯᐊᕐᓯᒍ ᐊᕐᓇᖅ ᑭᓇᑭᐊᕐᒥᒃ. ᐊᖑᑎᒃ ᑭᓇᑭᐊᖅ ᐱᖑᓐᓂᓕᕐᓂᒥᕗᖅ ᓵᒥᒥᒃ ᒪᑏᑎᓂᑦ ᐃᕗᒃᑳᑎᑦᓯᒍ ᓂᐅᖓ ᓇᒃᒥᓯᒍ. ᐳᓖᓯᓄᑦ ᐅᐸᑦᑕᐅᕗᑦ ᐊᖑᑎᒃ ᑭᓇᑭᐊᖅ ᑎᒍᔭᐅᕗᖅ ᐊᕐᓇᖅ ᑭᓇᑭᐊᖅ ᓵᒥᓗ ᐋᓂᐊᕕᓕᐊᒋᑦᔭᐅᑎᓪᓗᒥᒃ.

ᓯᕗᓪᓕᕐᒥ ᐊᖑᑎᒃ ᑭᓇᑭᐊᖅ ᐱᔮᕆᕐᓯᓂ ᐊᕐᓇᖅ ᑭᓇᑭᐊᕐᒥᒃ ᐋᓂᑎᓇᕆᐅᕐᑐᖅ. ᐊᓪᓕᑭᐊᕐᑕᐅᓂᕐᒥᑕ ᐊᓯᐊᒍᑦ ᑳᓚᑎᑕᐅᕗᖅ ᐱᓇᓱᐃᕕᒥᓄᓪᓗ ᐅᑎᕋᓐᓂᕐᓯᓂ ᑕᖅᑭᓂᒃ ᑕᓪᓕᒪᓂᒃ. ᓵᒥᐅᓪᓗ ᓂᐅᖓ ᖁᐊᕐᑲᕐᓯᓂ ᑕᖅᑭᓂᒃ ᓯᑕᒪᓂᒃ.

ᐋᓂᐊᓯᐅᕐᑎᒪᓐᓂᒃ ᐋᓂᐊᓯᐅᕆᔪᖅ ᐊᕐᓇᖅ ᑭᓇᑭᐊᕐᒥᒃ ᓵᒥᒥᓪᓗ ᐅᖃᐅᓪᓯᕗᖅ ᑳᑯᐊ ᐃᑲᔪᕐᑕᐅᒍᓐᓇᑐᐃᓐᓇᕆᖅᑲᕐᓂᖓᓂᒃ ᑯᐯᒃ ᐱᓂᕐᓗᑕᐅᓯᒪᔪᑦ ᐃᑲᔪᕐᑕᐅᒍᑎᒥᓃᖅᑲᕐᓂᖓᓄᑦ ᒪᓕᒐᓄᑦ ᑕᑦᑕᕐᓯᓂᓗ ᑐᑦᓯᕋᐅᑎᑦᓴᖅᑲᕐᓂᖓᓂᒃ ᐋᓂᐊᓯᐅᕐᑕᐅᒍᑎᕕᓂᖅᑲᕐᓂᖓᓂᒃ. ᐊᕐᓇᖅ ᑭᓇᑭᐊᖅ ᐱᒍᓐᓇᕕᖅᑎᑕᐅᑐᐃᓐᓇᓲᓐᓇᐊᓕᒃ 90%-ᖏᓐᓂᒃ ᑮᓇᐅᑦᔭᓵᕆᑦ (ᐊᕐᕌᒍᓕᒫᒥ ᑐᖅᖅᓕᕕᖅᑎᓗᒥᑦ $56,000-ᓂᒃ) ᐱᓇᓱᐊᕕᒥᓄᑦ ᐅᑎᖅᖅᑭᓐᓂᖅᖃᓐᓂ. ᓵᒦ ᐱᓇᓱᑦᑎᐅᓂᖅᖅᑭᓇᒥ ᐱᓂᕐᓗᑕᐅᓯᓂ ᐅᑎᕐᑕᐅᒍᑎᖏᑦ 90%-ᖑᒍᓐᓇᒥᔪᑦ ᑐᖅᖅᓚᕕᖅᓗᑎᒃ ᐃᑭᓐᓂᐹᓂᒃ ᑮᓇᐅᑦᔭᓵᕆᔭᐅᔪᓂᒃ ᐃᔭᐅᑎᒥᓪᓗ ᐱᓂᕐᓗᑕᐅᑦᓯᓂ ᓯᖁᒥᑦᑕᐅᓂᒥᒻᒪᓂᒃ ᑕᐅᕐᓯᑕᐅᒍᓐᓇᒥᑦᓯᑎᒃ.

ᑳᑯᐊ ᑐᑦᓯᕋᐅᑎᒥᑦ ᐊᓯᐊᒎᕐᑐᓂᒃ ᐊᕐᓇᖅ ᑭᓇᑭᐊᖅ ᓵᒥᓗ ᓵᑦᓯᒍᓇᕕᖅᑲᕐᒥᔫᒃ ᐊᖑᑎᒥᒃ ᑭᓇᒥᑭᐊᖅ ᐃᖅᑲᖅᑐᐃᕕᒃᑯᑦ. ᐊᖑᑎᒃ ᑭᓇᑭᐊᖅ ᐱᓇᓱᒪᕐᑲᑦᓯᐊᐸᑦ ᐅᑯᐊᓗᓐᓂᑦ ᐱᒪᓇᓐᓂᒃ ᐱᐅᓕᓂᐊᒪᕐᑲᐸᑦ ᐱᕕᑦᓴᐅᔪᓐᓇᖅᔭᕐᒥᕗᖅ. ᐊᕐᓇᖅ ᑭᓇᑭᐊᖅ ᓵᒧᓐᓃᑦ ᐊᖑᑎᒥᒃ ᑭᓇᑭᐊᕐᒥᒃ ᐃᖅᑲᖅᑐᐃᕕᒃᑯᑦ ᐊᑭᓯᐅᕐᓇᐊᓯᓐᓂᕙᓂᒃ ᐱᒍᓐᓇᓇᐃᓐᓂᖏᑦ ᐱᓂᕐᓗᑕᐅᔪᕕᓃᑦ ᐃᑲᔪᕐᑕᐅᒍᑎᖏᑦᑕ ᒪᓕᒐᖏᑎᒍᑦ ᐃᓄᕐᓴᓗᐊᕐᓂᐸᑕ ᓈᒪᓯᒪᖏᓗᐊᕈᑎᕕᓂᖏᓐᓂᒃ ᑐᑦᓯᕋᐅᑎᓕᐅᕈᓐᓇᕐᒥᔫᒃ. ᐁᑉᐹᒍᓪᓗ ᐊᕐᓇᖅ ᑭᓇᑭᐊᖅ ᓵᒧᓐᓃᑦ ᒪᓕᒐᓂᒃ ᐊᑐᕐᓗᑎᒃ ᑐᑦᓯᕋᐅᑎᓕᐅᕈᓐᓇᖅᑕᕗᑎᒃ ᐊᑭᓯᐅᕐᓇᐊᕐᓗᑎᓪᓗ ᐊᖑᑎᒥᒃ ᑭᓇᒥᑭᐊᖅ ᐱᔪᑦᓴᐅᔭᓇᒍᑎᒃ ᐊᑭᓕᕐᑕᐅᒍᑎᐅᒍᓐᓇᕐᓂᖏᓐᓄᑦ ᐅᖓᑖᓄᑦ.

ᐊᕐᓇᖅ ᑭᓇᑭᐊᖅ ᓵᒧ ᐊᑭᓕᕐᑕᐅᒍᑎᑖᕈᒪᒍᓐᓇᕐᖁᒃ ᐱᓂᕐᓗᑕᐅᔪᕕᓃᑦ ᐃᑲᔪᕐᑕᐅᒍᑎᖏ ᒪᓕᒋᑦ ᐊᑐᕐᓗᒋᑦ ᐊᒻᒪᓗ/ᐅᕝᕙᓗᓐᓃᑦ ᓵᑦᓯᒍᓇᕐᓯᐅᑎᒃ ᐊᖑᑎᒥᒃ ᑭᓇᑭᐊᕐᒥᒃ ᐃᖅᑲᖅᑐᐃᕕᒃᑯᑦ ᐸᓇᓃᕐᑕᐅᔭᕕᓂᐅᖕᖏᑲᓗᐊᕐᐸᑦ ᐅᕝᕙᓗᓐᓃᑦ ᐸᓯᔭᒃᓴᐅᓂᖅᑕᐅᓯᒪᖕᖏᑲᓗᐊᕐᐸᑦ ᐊᖑᑎᒃ ᑭᓇᑭᐊᖅ ᐃᖅᑲᖅᑐᐃᕕᒃ ᐱᕙᔭᒃᑐᕕᓂᕐᓂᒃ ᐅᖃᕐᓯᒪᓗᓗᐊᕐᐸᑦ ᓈᒻᒪᓯᒪᖕᖏᑐᕐᓂᖅᖏᓐᓂᒃ ᖃᐅᔨᓴᕐᑕᐅᒍᑎᖏᑦ ᐸᓯᔭᒃᓴᐅᖕᖏᓂᕈᓯᒪᓗᓗᐊᕐᐸᑦ ᓴᑕᐅᒍᓇᓯᐊᕐᑐᖅ ᐃᓅᕐᑲᑎᑦᓯᐊᓂᒃᑯᑦ ᐃᖅᑲᖅᑐᐃᕕᓕᖅᑭᑦ ᐅᖃᕐᓯᒪᑐᐊᕐᐸᑕ ᑖᓐᓇ ᐊᖑᑎᒃ ᑭᓇᑭᐊᖅ ᐋᓂᑎᓇᓯᒪᓂᖓᓂᒃ ᑳᑯᓃᖓ ᐃᓅᓐᓂᒃ.

ᑐᑦᓯᕋᐅᑎᐅᔫᑦ ᐱᓂᕐᓗᑕᐅᔪᕕᓃᑦ ᐃᑲᔪᕐᑕᐅᒍᑎᖏᑦᑕ ᒪᓕᒐᖏᑦᑎᒍᑦ ᐊᕐᕌᒍᓕᒫᒥ ᐊᑐᕐᓇᖅᑐᕕᓂᐅᑎᓪᓗᒍ ᐱᕕᑦᓴᖅᑎᑕᐅᒍᓐᓇᖁᑦ. ᐊᕐᓇᖅ ᑭᓇᑭᐊᖅ ᓵᒧ ᐱᕕᑦᓴᖃᖅᖁᒃ ᐊᕐᕌᒍᓂᒃ ᐱᖓᓱᓂᒃ ᐃᖅᑲᖅᑐᐃᕕᒃᑯᑦ ᐱᓇᓱᐊᕐᓗᑎᒃ. ᐱᒋᐊᒃᐱᒍᑎᒃ ᑐᑦᓯᕋᐅᑎᒥᓂᒃ ᐱᐅᓗᐊᖕᖑᐊᒥᕗᖅ.

ᐊᕐᓇᖅ ᑭᓇᑭᐊᖅ ᓵᒧ ᐱᖁᔭᓕᕆᔨᕐᑲᓐᓇᐊᑐᖕᖏᑐᒃ ᑐᑦᓯᕋᐅ-ᑎᓕᐅᕈᑎᒃ ᐱᓂᕐᓗᑕᐅᓯᒪᔪᑦ ᐃᑲᔪᕐᑕᐅᒍᑎᖏᓐᓂᒃ ᑕᑦᑕᕐᓯᒪᓂᒃ. ᑳᑯᐊ

Compensation for Victims of Crime

Mrs. Kinakia came home from work one day to find Mr. Kinakia drunk and angry. Before she knew what was happening, he started punching and broke her jaw. Sammy, a neighbour, came running into the house and tried to prevent Mr. Kinakia from injuring Mrs. Kinakia further. Mr. Kinakia shoved Sammy who fell down the stairs and broke his leg. The police arrived. Mr. Kinakia was arrested and Mrs. Kinakia and Sammy were treated at the hospital.

It was the first time that Mr. Kinakia had intentionally hurt Mrs. Kinakia. In addition to her broken jaw, she suffered mental shock and was not able to return to work for five months. Sammy had his leg in a cast for four months.

The doctor treating Mrs. Kinakia and Sammy suggested that they could be eligible for compensation under the *Québec Crime Victims Compensation Act* so she filled out medical reports for the application. In particular, Mrs. Kinakia should be eligible to receive benefits equal to 90 percent of her net income (based on a maximum annual income of $56,000), for the time that she is unable to return to work. Sammy was unemployed but he should receive compensation worth 90 percent of minimum wage and, because his glasses were broken in the fall, he could also apply for compensation to have them replaced.

CHARLIE SHIPALUK

In addition to claiming compensation under the *Crime Victims Compensation Act*, Mrs. Kinakia and Sammy have the option of suing Mr. Kinakia in court. If Mr. Kinakia has a well-paying job or important assets, such as a house, court could be an option. If Mrs. Kinakia or Sammy sued Mr. Kinakia in court and received less than they are entitled to under the *Crime Victims Compensation Act*, they could still make an application under the Act to receive the difference. On the other hand, if Mrs. Kinakia or Sammy decides to first claim under the Act, they may also institute civil proceedings against Mr. Kinakia if they think they have a case for more compensation than awarded under the Act.

Mrs. Kinakia and Sammy may apply for compensation under the *Crime Victims Compensation Act* and/or sue Mr. Kinakia for compensation in court irrespective of whether Mr. Kinakia is actually prosecuted or found guilty of the criminal offence. Mr. Kinakia could actually be found not guilty because the criminal court was not convinced of his guilt beyond a reasonable doubt but still be ordered to pay compensation because the civil court found it more likely than not that he caused the injuries.

Generally, claims under the *Crime Victims Compensation Act* must be made within one year of the offence. Mrs. Kinakia and Sammy have three years to start proceedings in court. The sooner they start their claims, the better.

There is no need for Mrs. Kinakia or Sammy to hire a lawyer to help them fill out the *Crime Victims Compensation Act* forms. These forms

ᑕᑕᕐᕿᑦ ᐃᑲᔪᕈᓐᓇᓕᒃ ᑕᑕᕐᕿᑕᐅᑎᓕᒃᑐᑦ ᐱᑕᖃᕐᒪᑕ ᐱᓂᒃᑕᐅᓕᕆᔨᒪᔪᓂᖅ ᐱᒍᑦᐹᐃᐅᔪᓂ.

ᐱᓂᒃᑕᐅᔪᐃᓐᓂᑦ ᐃᑲᔪᕈᑕᐅᒍᑎᖅᑎᑦᑕ ᒪᓕᒐᖅᑎᑦ ᐊᑐᕈᑕᐅᑎᒃᓯᒪᓂᖅ ᓯᑯᓂᑎᑕᐅᑎᓕᕆᔨᓂᖅ (ᐅᑦᑐᕐᐅᑎᑎᒍᒍ: ᓯᐹᑐᖅᓴ ᑎᑦᓕᑲᐃᓂᖅᖢᑦ ᐅᐊᓪᓚᓐᓂᑦ ᑭᓚᐅᔭᑎᒍᑦ ᐃᐃᐊᖃᕐᓇᑕᐃᓂᖅᑐᑦ).

ᐊᖃᓚᖅ ᑭᓚᑭᖅ ᓴᒥᓗ ᑐᑭᑦᕿᓂᒃ ᐃᖅᖢᑐᐃᐃᑎᑎᒍᑦ ᓴᓯᓪᓗᓂᓕᒫᒃ ᐊᖏᔪᑎᒥᒃ ᑭᑭᑎᑎᒥ ᑭᓚᑭᑕᖅ $7,000 ᐊᑦᓐᓂ ᐊᑭᖅᑲᓪᓚᕆᓂᒃ ᐃᖅᖢᑐᐃᐃᑎᑎᒍᔨᑭᓚᓐᓂᑦ ᐱᓂᒃᑐᓕᕆᔨᓂᒃ ᐃᖅᖢᑐᐃᐃᑎᑎᒍᔨᑭᓚᓐᓂᑦ ᐱᓂᒃᑐᓕᕆᔨᓂᖅᑐᑎᒍᑦ. ᑎᒥᑎᑎᓪᓗ ᐱᐊᔪᕈᓐᓇᓕᖅᖢᑦᑕᓓᖅᓴᒃ. ᒐᒃᑯᐊ ᑐᐃᔨᓴᑌᓪᓕᓂᕆᔨᓐᓂᒃ ᑐᓂᓕᑎᑕᐅᑎᒥᒃ ᐊᐅᓪᓚᑎᓪᓕᐊᑎᓪᓕᕆᔨᓂᒃ ᐊᐅᔨᑎᒃ ᑭᓚᑭᖅᑕᒪ ᐃᖅᖢᑐᐃᐃᑎᑎᒍᔨᑭᓚᓐᓂᑦ (1). ᐊᖃᓚᖅ ᑭᓚᑭᖅ ᓴᒥᐅᓪᓗ ᑐᓂᓕᖅᑭᓂ ᐅᓂᒃᑐᐃᓪᓚᖅᓴᑐᐊᑦᑕ $7,000-ᒃᑐ ᐱᐊᔪᕈᓐᓇᓕᖅᖢᑦᑕᓓᖅᓴᒃ ᐱᐅᔨᓴᓪᓗᑐᖅ ᖃᐃᓕᓴᕐᓂᐊᓕᒫᓐᓂᑦ ᑲᑎᒪᔨᑦ ᐊᐅᔪᓕᕆᔨᓂᒃ ᐱᐊᔪᕈᓐᓇᓕᖅᖢᑦᑕᓓᖅᓴᒃᑭᓚᒪᓕᕆᔨᑎᑦᑐᒃ.

ᐊᖏᔪᑎᒃ ᑭᓚᑭᖅ ᓴᒥᐅᔪᓕᕆᔨᖅ ᐱᓂᒃᑐᓕᕆᔨᑎᓕᕆᔨᓂᑦ ᕿᓕᔪᑦᓴᐅᓂᖅᑐᒥᐅᔪᓕᕆᔨᓂᒃᑐᓕᕆᔨᓐᓇᓚᑦ ᐃᖅᖢᑐᐃᐃᑎᑎᒍᔨᑭᓚᓐᓂᑦ ᑲᑎᒪᔨᑦ ᐊᐅᓚᑦᑎᓪᓗᑎᒃᓴᖅᑕᒪᔨᑦ ᐊᖏᔪᑎᒃ ᑭᓚᑭᖅ ᑭᓚᑭᖅ ᑭᓚᑭᖅ

JULIE GRENIER, KRG

ᓄᓇᕕᒻᒥ ᖃᐅᔨᓴᒥᐅᑉ ᐃᓕᓴᕆᔨᑎᒃᓯᒪᔨᖏᑦ ᐱᓇᓱᐊᕐᓂᑦ: ᐊᑦᓱᕈᖅᓱᑎᐅᒃ ᐱᓇᓱᐊᖅᑐᑦ ᖃᐃᕕᐊᓱᒍᓚᓕᖅᑎᓄᑦ

The Nunavik Hockey School Program: Working Hard to Have Fun

ᓄᓇᕕᒻᒥ ᖃᐅᔨᓴᒥᐅᑉ ᐃᓕᓴᕆᔨᑎᒃᓯᒪᔨᖏᑦ ᐱᓇᓱᐊᕐᓂᑦ, ᐱᒋᐊᖅᑎᑕᐅᓂᖅᑲᓕᐅᔪᓕᑦ ᐊᐅᑦᔪᓱᓕ 2006ᒥ, ᐱᓚᑦᓕᐊᑎᑕᐅᓂᖅᑲᓕᖅᓴᖅᑐᑦ ᐅᑐᑐᕐᐊᕐᑎᑕᐅᓂᖅ ᓴᖅᔭᐃᓂᒃ ᒪᖅᑭᓂᒃ ᐱᓇᓱᐊᖅᑕᐅᓂᓂ. Ċᑦᔨᐊ ᐱᓇᓱᐊᕈᑎᓕᐊᔪᓕᑦ ᐅᓕᐅᖅᑲᖅᑕᑦ ᔮᓇᕕᒻᒥᐅᑦ ᐃᓇᓚᖅᑐᑦ ᐅᓇᕐᓂᖅᑲᖅᑕᑦ ᐊᐅᑦᔪᓱᓕ ᔪᐃᐃ ᔪᓇᔪᓕᑦ ᐱᓪᓕᔪᔪᓕᑦ Sotracom Ltéeᑦᓂᑦ, ᒪᑭᓐᓇᔨᓐᓇ ᐊᒻᒪᓗ ᑲᑎᕐᓇᑦ ᓇᓇᓕᒫᓕᑦ ᑲᑭᖅᖏᓐᓂᑦ. Ċᑦᔨᐊ ᐱᓇᓱᐊᕈᑎᓕᐊᔪᓕᑦ ᐱᑦᔪᑎᖅᑲᑐᑦ ᔮᓇᕕᒻᒥᐅᑦ ᐃᓇᐃᓕ ᖃᐅᔨᓴᒥᐅᑉ ᐊᐃᓕᓴᕆᔨᑎᒃᓯᒪᔨᖏᑦᓯᒪᓂᖅ ᐊᐅᑦᔪᓱᓕ ᐃᓇᓐᓂᑦᓴᖅᑭᑦᓯᒪ

ᖃᐅᓇᐊᒥᐅ ᐃᓕᓴᕐᓂᐊᑎᑦᓯᐊᖅ

CHARLIE W. ALAKU

ᓴᓕ ᐊᓕᑯ, ᓄᑦᓯᕐᖁᐊᖅ ᑲᖏᓯᓯᐊᒥᒃᑭᖅ ᐁᑦᕿᖃᓯᓂ ᔨᐃ ᔨᑯᒥᖅ.
Charlie Alaku Jr. of Kangiqsujuaq with Joé Juneau.

ᖃᐅᔨᓯᑎᐅᓂᕐᓴᒥᖅ, ᐱᒪᓯᐊᕈᑎᐅᒋᔪᑦ ᑐᑭᓯᒪᔪᑎᑎᓯᐊᑎᖅ ᐃᓕᓴᕐᓂᐊᑎᑦᓯᐊᖅᑐᑦ ᐱᓕᕐᓇᐅᓂᖅᓱᓂᐅᒋᑦ ᐊᒻᒪᓗ ᐃᓕᓴᖅᓱᒪᓯᓯᐊᑎᖅ ᐱᓂᖅᑎᒥᐅ ᐊᑐᔪᓂᖅ. ᒐᕐᐅᐊ ᐱᓇᓯᐊᕈᑎᑦᓴᓕᐊᖅᔪᓯᓕᖅ ᑲᓇᕐᓂᖅᓯᓂᖅᑎᑦᓗ ᓂᓇᐅᔪᑐᒋᐊᕐᓂᓗ. ᓇᓂᖅᒪᑕ ᐱᓗᐊᖅᑎᓗᓯᑦ ᐊᖅᖁᔪᓂᐊᕐᓯᓂ, ᑕᖅᑎᐅᑦ ᓄᓇᕗᑦ ᓄᓇᕗᒻᒥ ᐃᓕᓴᐅᓗ ᓯᓂᓗ ᐃᓗᐊᓂ ᔫᓂ ᖃᐅᔨᓴᖅᓱᒪᓯᓯᐊᑎᖅ ᐱᓕᕐᓇᐅᕈᑎᒃᓯᒪᔪᓂᖅ ᐊᑐᖅᑕᐅᑎᐊᖅᑐᑦᓯᓕᖅᓱᒪᓯᓯᐊᑎᖅ ᐊᑐᖅᑕᐅᑎᓯᓂ

ᖃᐅᓇᐊᒥᒃ ᐃᓕᓴᓂᐊᑎᑦᓯᐊᕐᒃ

ᖃᐅᔨᓯᑎᐅᑦᓯᐊᕈᒪᔭᐃᓐᑦ ᐅᕐᓯᓗᓴᓂᑦ ᐃᓕᓴᓂᐊᕐᒪᑦ ᐃᓯᒪᓯᐊᖅᓯᑎ-ᐅᔪᒪᔭᐃᓐᑦ, ᓂᖅᑦᓯᐊᓂᒃ ᓂᓐᖏᑦᑕᓇᐊᖅᖏᓐᓂᑦ ᑎᒥᓴᓄᓗ ᓱᒻᒪᓯᐊᖅᑐᑦ ᑕᖅᖅᓯᒪᓂᖅᓇᖅᖏᓯᑎᑦ. ᐊᑎᒋᓴ ᓂᖅᑦᓯᐊᖅᔭᖅᑎᑐᓂᒃ ᓂᓐᓴᖅᑐᐃᐅᓴᖅᖏᑕᒋᓐᖅᑕᑦ ᐅᓴᓄᐊᒥᓗ ᐱᒻᔨᑦᖏᑕᒋᓐᖅᓂᒃ ᖃᐅᔨᖅᐅᓱᖏᑕᑕᐅᑎᒃ. ᐊᑎ ᓂᖅᑦᓯᐊᓂᒃ ᓂᓐᔨᖅᖏᓱᖏᑕᒪᐅᑦᑕᑦ, ᐃᖅᑕᑐᓯᐊᖅᔭᓗᑎᒥᓗ, ᐅᕐᓯᓗᓴᓂᒪᓗᓗ ᑭᖅᔭᖏᑕᓂᔨᐅᑕᑎᒃ.

ᐃᓯᒪᒋᓗᔪ ᓴᓇᔭᑎᒃ ᐊᖅᑭᖅᖢᔪᑎᑎᐅᑦ ᐋᖅᑭᖅᑎᑦᑕᐅᔪᓂᖅ, ᑕᐃᒃᑦᑕᓇᖅᑐᖅᑭᑦᑕᒪᔪ ᓄᓇᕗᒻᒥ ᑎᑎᖅᑕᐅᓂᒪᒻᒪᑦ. ᑕᒪᒃᑯᐊᓂᒃ ᐃᓕᓴᓂᐊᕐᒪᑦ ᐃᓯᒪᓯᐊᖅᓯᑎ ᐱᖓᓱᓂᒪᓂᖅ

ᑲᒪᑦᓭᐊᑭᓐᓂᑦᓭᓂᐊᓴᖅᓯᖅᑕᖅᑐᒃ ᖃᑐᐊᖅᑐᖅᑦ ᓭᐊᖅᓂᓴᖅᕕᒥᒃ ᐊᑐᖅᓴᐅᖅᑕᑎᖅᑯᓪᓗᑎᑦ.

ᒪᑭᕐᕕᓂᑦ ᖃᒥᖅᑭᐊᖅᑎᑦ: ᑕᒪᐅᖅᑲᓂ ᑕᖅᒧᒍᑦ ᑎᑭᑦᓭᓂᑎᑦ, ᖃᓄᓪᓗᓂᒃ ᖃᓄᐊᖅᓴᕐᕕᒃ ᐅᕙᖅᑕᐊᓂᑦ ᓄᐅᑦᑭᓐᓇᓂᑎᑦ?

ᔪᐃ ᔪᓄ: ᑕᖅᓀᐊᓇᐊᑕᒧᑦ ᐅᓪᓗᒍᑦ ᑎᑭᓂᓕᒍ ᖃᓄᐊᖅᓴᕐᕕᖅᖃᑦ. ᐃᓄᖅᓂᒃ ᑲᑎᓂᓕᒍᑦᓴᖅᓴᖅᑕᑦ, ᐃᓗᐊᖅᓴᖅᑕᑦ ᐊᓀᐊᑎᓴᖅᖃᖅᓂᒃ ᐃᓀᑦᓂᓕᒍᖅᓂᒃ ᐃᓀᓂᓕᒍᓂᓕᒍᖅᓂᒃ ᐃᓀᓂᓕᒍᓂᓕᒍᖅᓂᒃ ᑐᖅᓴᒃᐅᐅᓂᓕᒍᖅᓂᒃ ᐃᓀᓂᓕᒍ

ᐅᖃᐅᓚᖅᑲᒃᑯᓂᓄᐊᖅ ᐃᓄᐃᓂᖅ ᖃᐊᐊᓇᖏᑐᖃᖅᓯᓇᕐᓂᖅᑎᒋᐊᖅᓱᒪ. ᐅᓪᓗᓂᒃ ᑭᐅᓂᐅᖏᓪᓗᓂᖅ ᐃᓚᒃ "ᖃᐊᐊᓇᖏᑐᒥᒃ ᐃᓄᐃᓚᒪᔪᑦ ᐃᓄᐃᓚᒪᔪᓂ ᐊᒻᒪᓂᕆᔨᒃᓴᓂᒃ ᑭᓯᐅᖏᓪᓗᓂᖅᓴᒃ." "ᒪᓕᒃᐊᐊ ᐅᖃᖅᑕᕐᓂᑦ ᓯᓚᑐᓂᑕᖅᑲᒪᓇᓂᓯᓂᒃ ᐱᔪᓇᐅᖏᓪᓗᒪᓂᓕ ᐅᖃᖅᑎᓂᓯᓯᒪᔪᖅᓂᑦ" ᐅᓪᓗᒥᔪᓕ ᐊᓯᐊᓄᑦ ᑌᒫᒃ ᓯᓚᑐᓂᓕᒃ ᐅᖃᖅᑎᓂᐅᓕᕆᔨᐅᑎᓂᖅᑲᒪᓂᕆᔨᓴᖅᓯᓚᖅᑐᑦ ᓯᓚᑐᓂᓕᒃ! ᓯᓚᑐᐃᓕᓇᒥᒃ ᐱᒻᒥᐊᓕᓇᓚᒃᑯᐊᓕᑦ, ᐱᔪᖅᑭᓇᓯᐊᓯᒪᔭᓂᑦ, ᖃᐊᐊᓇᖏᑐᓕ ᒪᓕᓯᒪᔭᖅ. ᑕᒪᒃᑯᐊᑕᒪᒃ ᒡᒃᑯᑎᒍᓇ ᐃᓕᓴᐅᑎᒃᖃᑎᒋᑦ ᐱᔪᐅᑎᓪᓗᓯᐊᖏᓪᓕᕆᓂᖅ.

ᒪᑭᓐᐱᑯᑦ ᖃᒥᖏᓯᐊᖏᓪᓕᑦ: ᖃᓄᐃᓕᓴᕐᕕᖏᓂᒃ ᐃᓄᒪᒪᓇᓱᖏᓪᓕᓂᒃ ᐅᖃᖅᑐᓂᒃᑲᓂᑦ ᖃᓄᐃᓕᓴᕐᕕᖏᓂᒃ ᐱᔪᓐᓇᖅᑐᑦᓯᓚᐅᖅᑎᓪᓗᒥᒃ ᐱᒻᒥᐊᓕᓇᓚᒃᑯᐊᓕᑦ?

ᓴᐃ ᓴᓄ: ᒪᑭᒋᓄᑦ ᐃᓄᓄᓕᐊᔪᓐᓇᓂᑦ ᐊᑕᑕᒥᔭᐅᒥᔅᓴᒪ. ᖃᐅᔨᓴᒃᑯᑦ ᓴᓇᖅᑐᓂᑦᓯᓚᐅᖅᑎᓪᓗᒥᒃ ᐱᐅᓂᒃᓴᕐᐅᑎᓂᑦᓯᓚᐅᖅᑎᓪᓗᒥᒃ ᐱᒥᑦᑎᑎᑦ. ᐅᑭᑎᓂᒃ ᑭᓴᒃᑯᑐᑎᑦ ᐱᒪᒪᑦ, ᓄᐃᓂᕐᓴᓄᓕᓂᑦ. ᐅᑭᔪᑦ ᑐᓂᓯᔪᓐᓇᖅᑐᖃᖅᑐᑦ ᐱᔪᖅᑭᓇᓯᐊᖏᓪᓕᕆᓂᖅ ᐱᐅᓂᒃᓴᕐᐅᑎᓂᑦᓯᓚᐅᖅᑎᓪᓗᒥᒃ ᐱᔪᐅᓂᒃᓴᕐᐅᑎᓂᑦᓯᓚᐅᖅᑎᓪᓗᒥᒃ ᐱ

ᓄᓇᕗᒻᒥ ᐅᖅᑯᐃᓱᓂᖅ ᒪᒥᕐᓂᒍᓴᓕᔪᓂᖅ ᑕᑯᓐᓇᕗᑦᕿᒥᖅ

Opening a Window to Healing in Nunavik

ᐊᒥᔾᔨᓱᓂᖅ ᓂᕆᔨᕐᑎᓗ, ᐱᓇᓱᑎᐅᔪᓐᓇᓗ ᑐᑭᒍᕐᑎᓂᕆᔨᑦ ᐊᒻᒪᓗ ᐊᓂᖏᑦ ᑭᖑᑐᓂᓚᒻᒥᖅ ᐱᓇᓱᐊᕐᑎᐅᔪᑦ ᐊᒥᓱᐃ ᓄᓇᕗᒻᒥᐅᑦ ᑎᒥᐅᔪᑯᓂᖏᓐᓂ, ᐱᓱᒪᓱᑎᖅ ᐃᓕᓴᓇᓂᕐᒥᓗ ᐃᓄᓇᓂᕐᒥᓗ ᐱᔪᓐᓇᖅᑐᑦ ᐊᒻᒪᓗ ᐃᓕᓴᕐᓂᕐᒥᓗ ᐱᖑᑐᓂᕐᒥᓗ ᐱᓇᓱᓂ ᐃᓕᓴᕐᓂᕐᒥᓗ ᐱᖑᑐᓂᕐᒥᓗ ᐱᖑᑐᓂᕐᒥᓗ ᐱᓇᓱᓂ ᑲᑎᕐᓂᖅᓱᓕᕆᔨᒃᑯᑦ ᑯᓘᔪᐊᓘ ᑲᑎᒪᓕᕐᓂᖅᓱᓕᕆᔨᒃᑯᑦ ᐅᑎᒍᓐᓇᖅᑐᑦ ᐱᓇᓱᒪᓱᑎᖅ ᐱᓇᓱᓂ ᑲᑎᒪᓕᕐᓂᖅᓱᓕᕆᔨᒃᑯᑦ

ᐃᓱᓪᓗᐸᑦ ᐅᑭᐃᐅᓂᖅ

ᐅᕝ ᐃᓕᐅᕆᓚᖅ ᐃᓄᐋᑦᑐᓱᑎᑦ-ᓄᐃᑦᓂᖏᑎᑎᒋᑦᑕᓄᑦ ᐃᓄᒻᓱᓇᐅ-ᓕᖅᑐᑦ ᖃᑐᖅᖏᓚᐅᕆᓱᑦ ᐃᒥᐊᓗᒻᒥᐅ ᐅᐃᓇᓂᖅᓗᕆᓱᑎᒋᓄᑦ ᐊᖏᓱᑦᖃᖅᖏᓕᐅᕐᓂᖅᑐᑦ, ᒐᑭᐊ ᐱᓇᓱᐊᖃᖅᖏᓕᐊᖅᔪᕆᓱᑦ ᐊᑐᑎᔭᑦᕿᑎᖅᑎᑦ 12ᖅᔪᓕᖏᓱᑦ ᕿᑐᕈᔪᑎᑦᕿᔭᐅᕐᓂᖅ ᐱᓇᓱᔪᑎᓕᐊᖅᔪᓱᑦ ᐃᑲᔪᑦᓱᓇᓱ-ᐊᖃᑎᑦᕿᔭᐅᕐᓂᖅ ᐃᓄᒻᓱᓚᐅᓕᖅᑐᓄᑦ ᐃᓄᒻᓱᓚᐅᓕᖅᑐᑦ ᐊᖏᓱᑦᖃᖅᖏᓚᐊᓂᑦᑐᑦ. ᓱᓕᔨᐊᓕᒻᒥᑦᑕᐅᖅ ᒐᓐᓇ ᐅᕝ ᖃᐅᔨᒪᖏᔪᑎᖅ ᑭᖅᔪᓂᖅᓯᔨᑦ ᐅᕝᒪᑎᐅᑦ ᐊᑲᓂᑦᑐᓱᓕᕆᔨᑦ ᐃᓄᐃᓇᖃᑎᓱᓂᓪᓗ ᐃᓕᑎᑎᔪᓪᓗ ᑭᖅᔪᓂᖅᓯᔨᑦᑐᓱᓕᕆᔨᑦ ᐃᓄᐃᓇᖃᑎᓱᓂᓪᓗ ᖃᖅᔪᓂᖅᓯᔨᑦᑐᓱᓕᕆᔨᑦ; ᐱᓇᓱᐊᖃᑎᓱᓂᓪᓗ ᐃᓄᐃᓇᖃᑎᓱᓂᓪᓗ ᖃᖅᔪᓂᖅᓯᔨᑦᑐᓱᓕᕆᔨᑦ; ᐃᓄᐃᓇ

ᐱᓇᓱᐊᕈᓱᐅᕐᓴ ᑭᖅᔪᓪᓕᓪᓚᑐᐊᖏᓪᓗᐅᖅ ᓱᐅᓪᓚᖓᓂ "ᐅᖅᑯᐃᕈᓂᖅ ᑕᑯᐟᓇᕐᓴᒥᖅ" ᐊᑐᑎᓂᓴᖅᓚᐅᕐᓴᑎᓗᓕᓪᓕ ᑯᖅᓵᐊᒥ, ᒪᒥᓴᖅᓂᒧᓪᓕ ᖃᑎᓴᐊᕈᓱᖅᓴᑎᑕᐅᓚᐅᓚᐅᖅᒥᓵᓪᓕ ᐃᓄᒪᓴᓗᓪᓗ ᐅᐃᒪᖅᑐᐃᓗ ᑯᖅᓵᐊᒥᐅᓴ. ᑕᖅᖃᓂ ᐱᓇᓱᐊᕈᓱᐅᓚᐅᓚᐅᖅᒥ ᓴᓄ ᐱᐃᓕᓴᖅᑎᓚᐅᓚᐅᖅᓴᖅ ᒪᑭᕐᓂᐃᑯᓕ ᖃᑎᓴᐊᕈᓱᖅᓴᑎᓗᓕᓪᓕ ᐊᐱᓴᓱᖅᑕᐅᒍᓴᖅᓚᐅᖅᓴᖅᓵᓪᓕᓪᓗ ᐱᓇᓱᑕᒥᓂᖅ ᒪᒥᓴᖅᓂᒧᓪᓕ ᐊᐱᑎᓂᓴᖅᓚᐅᖅᓴᖅᓵᓪᓕᓪᓗ ᐱᓇᓱᐊᕈᑎᑎᓂᖅᓚᐅᖅᓴᖅᓵᓪᓕᓪᓗ

ᐃᓱᓭᒥᑦ ᐅᖅᑯᐃᓂᓐᖅ

ᐃᑕ ᑯᐋᓴᓗ ᐊᒻᓚᓗ ᑭᑕ ᑯᐋ ᖃᓄᓕᒥᖅ ᐃᑭᑦᓂᓕᒫᑦ ᐱᒋᐊᖃᑎᒌᓂᓕᓕᒫ "ᐃᓱᓭᒥᑦ ᐅᖅᑯᐃᓂᓐᖅᒥᖅ". Martha Greig and Rhoda Grey lit the official qulliq to begin start "Opening a Window".

BOB MESHER

ᖃᓄᐃᓕᓗᒋᑦ ᐃᓄᐃᑦ ᐱᓇᓱᑕᒥᓕᕆᓂ ᐃᓕᓴᕐᓂᖅᐸᒃ ᐃᓕᓴᕐᓂᖅᐸᒃ ᓄᓇᕗᑦ ᓄᓇᕗᒻᒥᔪᖅ ᐃᓕᓴᕐᓂᖅᐸᒃ ᐱᓇᓱᑕᒥᓐᖓᓂᓕᕆᔨᒃᑯᑦ ᐃᓕᓴᕐᓂᖅᐸᒃ ᐊᓯᔪᓐᓇᖅᑐ

ᐃᒪᒥᓂᕆᑦ ᑐᑭᓯᒪᔨᑎᓯᑎᓂᒃ ᑕᘻᓴᐅᑎᓯᓯᔨᑎᑎᓯᓯᒥᓯ ᐊᒪᓚᓗ ᐃᓴᒃᓱᕆᐅᑎᒥᒃ ᐱᓇᓯᐊᑭᑎᖅᓱᒪᓕᐅᕐᓯᒪᒥᓯ ᐅᓚᓐᓂᓯ ᓯᔪᒥᓯᒪᔨᑎᑎᓯᓯᔪᒍ ᐅᒪᓂᑦ ᓯᔪᒥᓯᒪᔨᑎᑎᓯᓯᔪᒍ ᐅᓴᓯᒥᓯᓂᒃ. ᐊᓯᖏᓐᓂᒃ ᐱᐅᓕᓂᐊᑦᓴᒃ ᓴᖅᓇᐃᑦᓂᓕᓐᓗ ᐊᑐᓭᐅᑎᓂᓯᓯᔪᒍ ᐊᑐᓭᐅᑎᓂᓯᓯᔪᒍ?

Jane Middelton-Moz: ᐱᓇᓯᐊᓕᕆᓭᑦ ᐊᑐᓯᖏᔨᔪᑦ ᓯᓇᑐᐃᓇᓐᓂᒃ ᐊᓕᐊᓂᖏᓐᓂᒃ. ᐅᑦᑐᑎᒋᔪᑐ, ᐃᓴᐸᑦ ᐱᓇᓯᐊᖏᐊᓕᒃᓴᒃ ᐊᑐᖏᓂᒃ ᓯᔪᒥᓯᒪᔨᑎᑎᓯᓯᔪᒍ ᐃᓕᓴᐅᑎᓂᒃ ᐊᑐᖏᓂᒃ ᐃᓇᓐᓂᒃ ᐃᓴᐱᓂᒃ ᐃᓕᓴᐅᑎᓂᒃ ᐃᓴᐱᓂᒃ ᐃᓕᓴᐅᑎᓂᒃ ᐃᓕᓴᐅᑎᓂᒃ ᐃᓕᓴᐅᑎ

ᑯᒃᓴᐊᒥᐅᑦ ᐅᐃᒪᖏᑐᖏᑦᑕ ᐃᓄᒪᓚᖏᔪᑎᒥᓐᓂᒃ ᐃᑐᖏᐅᔪᔨᑎᒥᓐᓂᒃ ᐊᑦᓂᓪᓕᐊᓂᒃᖃᖅᖢᖏᑦᑕ

ᐱᓇᓴᐳᓪᓕᒧᒥ ᑯᒃᓴᐊᒥ ᒪᒥᖏᖏᓂᒥᒃ ᑲᑎᒪᔨᖃᑦᑕᐅᔭᖏᑦᑐᔪ, ᐅᐃᒪᖏᑐᐃᑦ ᑲᑎᒪᓂᐊᐳᔨᖏᓂᒃ ᐃᓕᐅᓴᐃᓐᓄᑦ ᐅᑯᓂᖅ ᐊᑦᓂᓪᓕᒧᒪᓕᖏᖅᖢᐃᔪᔨᑎᒥᓐᓂᒃᑭᓇᓪᓕᐅᓴᖏᑦ ᐃᓄᒪᓚᖏᔪᑎᒥᓐᓂᒃ ᐅᖃᐅᓪᓚᔪᒪᓕᕆᓂᖅ ᐃᓄᐳᓪᓕᐊᑎᓐᓄᑦᑐᒥᑦ.

ᖁᐃᐊᓪᓕᓚᓱᓐᖓᔪᑦ ᐃᑐᐃᐱᓕᕆᖏᓐᓄᔪᑦ:

- ᓴᓪᓕᐳᓕᔭᖏᓐᓄᔪᑦ
- ᐃᓪᓗᒍᑎᓪᓕᐊᖃᑦᑕᔭᖏᓐᓄᔪᑦ
- ᐃᒥᐊᔭᒪᒥᒃ ᐃᒥᖁᑌᓕᔭᖏᖏᓪᓕ
- ᓂᐅᖃᓕᓪᓂᓂᖅᓀᓕᔪᓐᓇᔭᖏᖏᓪᓕ
- ᓂᐅᐃᐅᑦᑐᐅᐊᐊᖃᑦᑕᔭᖏᓐᓄᔪᑦ / ᐱᒥᐊᓕᔭᓐᓂᓕᓪ ᓂᐅᐃᖃᑦᑕᔭᖏᖏᓪᓕ
- ᓂᖁᓪᓂᒍᖃᑦᑕᔭᖏᖏᓪᓕ ᐃᒥᐊᓪᓂᓕᓪ ᐊᓂᓴᓐᓇᔭᓐᓂᑉᓕᓪ ᓂᐅᐃᐊᖃᓂᒍᓐᓇᓪᓕ
- ᓄᑕᖁᓪᓂᒃ ᑲᒪᑎᓪᓕᔭᖏᖏᓪᓕ
- ᑕᐃᑎᔪᓐᓇᓪᓕᔭᖏᓐᓄᔪᑦ ᐱᔪᓐᓇᓪᓂᖃᑦᑕᐃᓪᓕᓂ ᐊᖓᔪᑎᑎᔪᑉᓕᓪ ᐊᖁᓇᐅᔨᑎᔪᑉᓕᓪ ᐱᐅᓪᓂᖃᑦᑕᔭᖏᖏᓪᓕ
- ᓂᖁᓪᐅᐳᑎᓐᓄᔪᑦ ᐃᓕᐅᖃᑦᑕᔭᖏᖏᓪᓕ ᓂᑦᓂᐅᑎᖃᑦᑕᔭᖏᓐᓄᔪᑦ
- ᐅᑭᑦᑎᓂᒃ ᑲᖏᓪᓂᓪᓕᐊᓂᓂᒃ ᐃᓄᐅᖃᑦᑕᔭᖏᖏᓪᓕ ᓂᑦᓴᑎᑦᓕᓪᓂᓕᓪ ᓇᓪᓕᔭᖏᖏᓪᓕ.

ᑕᐃᓐᓇᓕᐅᓪᓚᔪᖓᔪᑦ ᑐᓴᓕᐅᓪᓚᔪᖓᓪᓕᖅᑐᓕᓪ:

- ᔨᓪᓂᒃ
- ᐃᒥᐊᓕᑦᑐᓂᒃ ᐊᖏᓚᓵᓐᓇᑐᑦᓚᔨᓂᓕᓪ
- ᐃᓪᓗᒍᓕᑦᑐᓂᒃ, ᓂᖏᓚᓂᐊᖏᑦᑐᓂᒃ
- ᐱᒥᐊᖃᑦᑕᑐᓂᒃ, ᕿᑎᓐᓂᔨᓂᒃ ᑎᓕᓄᔨᓂᓕᓪ
- ᓄᓕᐊᖏᓂᔪᑦ ᐊᑐᖏᓄᑦᑐᓂᒃ, ᖁᓄᔨᖏᓂᐊᑐᓂᓕᓪ
- ᱱᐃᐅᓂᐊᒃᖏᓂᒃ ᓪᖁᔪᑦᑎᓇᔨᓂᒃ
- ᐅᐸᑦᑎᓂᒃ ᐅᖏᓪᓕᐊᓂᓂᒃ ᐃᱱᓗᖏᖏᑦᑕᐊᓂᓕᓪ
- ᐅᐸᑦᑎᓂᒃ ᐃᓂᒪᓕᕆᖏᖏᑐᓂᒃ

ᐅᐸᑦᑎᓂᒃ ᐃᑐᐊᑦᑕ ᑐᐱᓂᒪᖁᐸᑦᑎᓪᓕᑦ:

- ᓄᑕᖁᓭᖏᔪᓐᓇᓚᐊᑦᑕ
- ᑕᒪᒪᔨᐃᑦᑐᑐᒍᓭᖏᔪᓐᓇᑎᑦᑕ ᑕᒪᒪᑲᓪᓕᔨᒥᒪᑦᑕ
- ᐃᒪᒥᓂᒃ ᑲᒪᒥᓐᓇᓂᔪᑦᑕ ᑭᒪᔪᓂ ᐃᓕᖏᓄᓂᒃ ᐃᓕᓴᐅᓂᒃ ᐃᑲᔪᑦᑕᐅᔪᓕᐅᓂᓐᓇᒥᑦᑕ
- ᐃᓕᓴᐅᓂᒃ ᓂᓇᐅᖏᓂᓕᑎᓐᓄᓇᖏᖏᑦᑕᔪᑦ
- ᐃᑦᐱᓂᒃᑐᒥᑦ / ᐅᒪᒪᑎᑦᑎᒥᑦ ᐊᖏᓚᓂᐊᖏᑦᑕᔪᑦ
- ᖁᑐᔪᓂᒃ ᓴᓐᓇᓪᓕᐊᓂᓂᒃ ᐃᓄᐅᓂᒃ ᐊᖏᓚᓂᐊᖏᑦᑕᔪᑦ
- ᐅᑭᑦᑎᓂᒃ ᐃᓂᒪᓕᕆᖏᖏᑐᓂᒃ ᐃᐱᓐᓇᓪᓕᐊᓂᓂᒃ ᐊᖏᓚᓂᐊᖏᑦᑕᔪᑦ.

ᑕᐃᓐᓇᓕᐅᓪᓚᔪᖓᔪᑦ ᑐᓴᓕᐅᓪᓚᔪᖓᓪᓕᖅᑐᓕᓪ:

- ᓴᓪᓕᐳᓕᔭᖏᓐᓄᔪᑦ ᐊᖏᓚᓂᐊᖏᑦᑕᔪᑦ
- ᐃᓪᓗᒍᓕᑦᑐᓂᒃ ᐊᖏᓚᓂᐊᖏᑦᑕᔪᑦ
- ᐃᓕᓴᐅᓂᒃ ᐊᖏᓚᓂᐊᖏᑦᑕᔪᑦ
- ᐱᒥᐊᖃᑦᑕᑐᓂᒃ,

ᐃᓱᓪᓗᑎᑦ ᐅᖅᑯᐃᓕᓂᖅ

A Youth Wish List, for Adults

At the end of a one-week healing workshop in Kuujjuaq, youth participants came up with the following list of things that they want to tell the adults in their lives.

We love it when you:
- Love us
- Care about us
- Stay clean and sober
- Manage your anger
- Buy us presents / things that we need
- Buy food instead of drugs and alcohol
- Take care of your babies
- Show us how to be strong men and women
- Cook for us
- Teach us our culture; take us camping, fishing and hunting
- Say "I love you" and other kind things
- Spend time with us and listen to us.

We never want to see or hear again:
- Fighting
- Drinking and drugs
- Going nuts, mood swings
- Hitting, slapping and punching
- Sexual abuse and rape
- Smashing things
- Not loving us and leaving us
- Not caring about us

What we want you to know about us is:
- We are not babies anymore
- We are allowed to make mistakes
- We can handle ourselves but we still need your help
- We care about you
- We have feelings / we hurt too
- You are the parents. Not us.
- We are not slaves
- We are lovable
- We may get lost but we will find our way
- We are responsible

ᒪᑭᓐᓄᑦ ᑭᒥᖅᑭᑦ: ᐅᖅᐳᓂᖅᓯᒪᓕᒥᔪᑎᑦ ᑕᒪᓐᓇ ᒪᒥᓂᐅᐃᔨᓐᓇᖅᑐᑦ ᐊᑯᓂᓇᖅᑎᓂᖅᓯᓚᓇᐅᓴᒍᖅᖢᑦ ᓴᓄᒥᑕᐅᒪᓂᖅᑭᓐᓂᕆᐊᓂᐅᓴᒥᒃ.

ᓴᓐ ᑎᑐᑦᑕᓐ ᒪᑦ: ᐊᑉ, ᓯᖅᓂᓴᒪᓇᐊᑲᔨᓐᓇᓴᖅ. ᐅᓪᓗᒥ ᐱᓇᓯᐊᖅᑎᑎᒍᓴᖅᖢᑦ ᖃᐅᔨᓴᓯᒪᓂᖅᒥᐅ ᐅᐃᓇᓂᔨᓯᒪᓂᐅᖅ ᐊᐅᓪᓚᔨᓯᖅᑎᓂᓐᓄᑦ, ᑭᖑᐊᐃ ᐱᓇᓯᐊᑭᑎᑐᓇᓪᓚᐅᔪᓴᖅᑭᑦ ᐃᓪᓕᔨᓯᒪᓂᐅᖅᑎᓂᓐᓄᑦ, ᑎᑭᓐ ᑎᑦᑦ. ᐊᑐᑎᓯᒪᔪᑦ ᐃᓇᓯᑦᑐᐊᐅᐅᓯᓯᒪᓂᖅᑎᑦ ᖃᒧᑉᓇᑦ ᐊᑐᓂᓴᑦᑕᐅᓂᖅᖢᑦ, ᐱᐅᓯᖅᓯᓂᖅᑐᑦ ᐊᐅᓚᓯᒪᓂᖅᑎᑦ ᐃᓕᓴᐅᓂᖅᑐᑦ ᐊᐅᔪᓐᓇᖅᑐᑦ ᐃᓕᓴᐅᓂᖅᑐᑦ ᐊᐅᔪᑎᑎᒍᑦ ᐊᐅᓚᓯᒪᓂᖅᑎ

ᐊᒻᒪᓗ ᓄᓇᓕᖅ ᐱᓗᐅᑎᐊᓂᖅ ᑲᒪᒋᐊᖏᖅᓯᒍᓕᕐᓂᖅ, ᒡᐅᔨᐊ ᑲᔪᐱᒋᔭᖏᑦᑕᒋᑦ ᐅᑭᔨᐊᓂᖅ ᐅᑭᐃᓕᓴᒋᐊᒋᑦ ᑕᔨᓇᖏᓐᓂᖅ ᓴᖅᑎᓕᓴᒋᓂᖅ. ᒡᐅᔨᐊ ᐱᓇᓴᑐᖓᓂᐅᓕᕐᓂᖅ ᐃᓗᒥᐅᑌᔪᖏᑦᑎᑕᐅᖏᖅᑐᑦ ᐊᖓᔪᖅᑐᑦ ᐊᑐᓴᖅᑐᑦ ᓴᓇᖅᑐᖓ ᓇᓂᑦᓯᓂᖅ. ᐊᓯᔪᖅᑐᑦ ᓄᑖᓂᓗ ᖃᐅᔨᒪᔪᓂᖅ ᓴᖅᑐᑦ ᐱᓇᓴᑐᖓᓂᖅ ᓄᑖᓂᓗ ᐱᓇᓴᑐᖓᓂᖅ ᐅᖃᖅᑐᑦ

ᓂᓪᓗᒍᖅᑐᑦᓯᓂᖅᑐᑦ ᐊᒻᒪᓗᓯᑕᐅᖅ ᐃᓄᐃᑦᑎᓇᖅ ᐅᑭᐅᒥᔪᑦ ᐊᖏᖅᑕᐅᔪᑦᓴᖅᑐᑦ ᐃᓄᐃᑦᑎᔭᓗᐃᓐᓇᓕᒃ. ᐃᓂᒪᓕᖅᑐᖅᓯᓂ ᐅᐊᒃᑐᐃᓐᓇᖅᑐᑦ ᐃᓄᐃᑦᑎᔭᓗᐃᓐᓇᓕᒃᓴᓂᒃᑐᑦ ᐃᓕᓴᖅᑎᑕᐅᓂᖅᑐᑦ ᑕᒃᓂᐊ ᐊᑦᔨᐢᖅᖢᓂᖅᑐᑦ ᐅᐊᒃᑐᐃᓐᓇᖅᑐᑦ ᐃᓄᐃᑦᑎᔭᓗᐃᓐᓇᓕᒃᓴᓂᒃᑐᑦ. ᐊᑕᐅᑦᓂᓂᒃᑐᑦ ᑲᒪᑦᓂᓂᒃᑐᑦ ᐃᓄᐃᑦᑎᔭᓗᐃᓐᓇᓕᒃᓴᓂᒃᑐᑦ ᐃᓄᐃᑦᑎᔭᓗᐃᓐᓇᓕᒃᓴᓂᒃᑐᑦ. ᐊᖏᖅᑕᐅᓂᒃᑐᑦ ᐃᓄᐃᑦᑎᔭᓗᐃᓐᓇᓕᒃᓴᓂᒃᑐᑦ [ᐃᓕᓴᖅᑎᑕᐅᓂᒃᑐᑦ] ᐱᑕᖅᓯᓴᖅᑎᓂᒃᑐᑦ – ᑭᓴᐊᓂᓪᓕᐅᖅ ᐊᓐᓂᐊᑎᓂᓴᓕᒃᑐᒃ ᓴᓂᓪᓴᓴᖅᑎᖅᓯᒪᔭᓂᒃᑐᑦ, ᑕᒪᓐᓇ ᐊᖏᖅᓴᖅᑭᔪᓐᓇᖅᑐᓂᓪᓕᖅ. ᖃᓄᖅᓴᓕᑎᑎᑦᓴᓂᓴᓕᓴᓂᒃ ᐃᓕᓴᕐᓂᓪᓕᐅᑦᓴᓐᓇᖅᑐᑦ ᐊᐅᓚᓕᓴᓂᒃᑐᑦ ᐊᐅᓚᓕᓴᓂᒃᑐᑦ ᐊᐅᓚᓕᓴᓂᒃ

ᓄᓇᕗᑦᑎᑕᐅᔪᑦ

Caught in the Trawl

ᑕᓪᓚᑐ ᐅᐱᖏᓪᓕᖅᓯᒪᔨᐅᔭᖅᑐᑦ, ᐃᓕᐅᖏᑲᑕᐅᓚᒥᐅᖅ ᐅᑯᓄᖓᓚ ᐊᑦᓭᓐᑎᐅᕐᕿ ᑕᖏᖏᓚᓂ ᓂᒋᓕᕐᑐᐅᑎᑦᓂᐅᖅ ᑭᖓᔪᓕᓂᐊᕐᑎᑦ ᑲᑐᔭᖏᑲᑎᓱᓂᖅᓚᓄᑦ, ᒪᑭᕙᓘᑦ ᐃᖏᓐᓂᐊᓂᕆᔨᖅᑎᑦᑕ ᐱᓕᕆᓂᖓᓕᖅᑐᑦ ᐊᑎᒋᑎᑎᓱᓕᔨᑦ ᖃᐅᔨᔪᖏᓂᒥᐅᖅ ᐱᓕᑦᓂᐊᕐᑎᓱᓕᔨᑦ ᐃᓐᓂᓐᒃ ᑐᑭᓯᓂ ᓄᓇᖃᓂ. ᐃᓕᒥᔨᐅᑎᑦᑐᓄᒍ ᑕᐅᔪᓂᕆᓂᔪᑦ ᐊᐱᓇᐅᑎᐅᓕᐅᔪᑦᑐᓄᑦ, ᐃᒪᒥᔪᑦᑐᐃᓂᑦ ᖃᐅᔨᔪᖏᑦᑎᑦ ᑕᑯᓐᓇᓂᖃᓕᔨᑦᑐᓄᑦ 10ᓂᐅᖅ ᑲᑎᒪᐅᑎᔨᓂᐅᖅ ᐊᒪᒪᓗ 1500–ᓂᐅᖅ ᓴᖅᖃᒪᐅᑎᓕᕆᑎᐅᖅ ᐊᐱᓇᓂᖃᖏᕆᑎᐅᖅ ᑕᒪᐅᐯᓇᖃᒪᑦ ᓂᐅᐃᓕᓴᓂᐅᖅ ᑕᑦᓚᒪᓂᐅᖅ ᓄᓇᓕᓐᓂᑐᓂᐅᖅ. ᑕᒪᓇ ᖃᐅᔨᔪᖏᓂᖃᖅ ᓄᐃᑦᓕᔪᑎᑎᐅᓇᔨᖅ ᓂᐅᐃᐊᑦᔪᖅᓂᐅᖅ ᐊᒪᒪᓗ ᐱᓕᕐᑐᐅᑎᑦᑕᐅᔨᖅᖃᓕᓂᐅᖅ ᖃᐅᔨᔪᖏᓂᕆᔨᖅᑎᑦᑕ ᑭᓇᐅᔭᑦ ᐅᖃᖓᑦᑐᓂᐅᖅ ᑲᑎᒪᐅᑎᔨᓂᐅᖅ ᑐᓴᐅᔭᖅᑐᑦ ᐊᑐᓕᕆᔨᖅᑎᑦᑕ ᐅᖃᖓᑦᑐᓂᐅᖅ ᐊᑐᓕᕆᔨᖅᑎᑦᑕ ᐃᓚᖓᔪᖅᑐᑦ

ᐅᓪᓚᒥᓂ, ᑭᓯᐊᓂ, ᓄᓇᕗᑦᑎᐅᔭᖅᑎᓂᒃ ᐃᓕᐅᔪᒥᒃ ᐱᓇᓯᑎᑕᐅᔪᓐᓇᖅᑐᑐᖅᓴᖅ ᑕᒪᓯᓯᒍᖅᓱ ᐊᖏᖅᑭᓯᑕᐅᒪᔪᖏᑦ.

ᑐᖅᒪᓕᖅᓴᓯᑎᒃ, ᐅᓐᓴᖅ ᐃᖅᑲᓐᓂᐊᕆᑦ ᐊᑦᐅᑭᑐᑐᒥᒃ ᓇᒻᒥᓂᓴᐅᐅᖅᑐᑦ ᒪᒪᑭᓂᖅᑐᑦ ᖃᓄᐃᓕᓐᓂᒃᑯᓐᓇᖅᑐᑦ ᓄᓇᕗᒻᒥᖅᓯᓂᓐᓂᒃ ᓄᓇᕗᑦᑎᐅᔭᓂᒃ. ᐅᓐᓴᓐᓂ ᓄᐃᑦᓯᐅᑦᓯᒪᔪᑦ 1987Γ ᐊᒻᒪᓗ ᐃᖅᑲᓐᓂᐊᕆᒪᓕᕆᓂᖅ ᐊᑕᒍᓐᓇᖅᑐᓂᒃ Clearwater Fine Foods/Deep Sea Trawlersᓄᑦ. Ċᐅᓄᐊ ᐊᖏᕐᕋᑎᑭᒍᖅᑐᑦ ᑕᒪᐅᓄᓐᓂᒃᑯᓐᓇᖅᑐᑦ ᐃᓐᓇᐅᑉᐳᓂᒃ ᐊᑦᑐᒍᓂᒃ ᐃᓕᓴᐅᒪᔪᓂᒃ ᐊᖏᕐᕋᑎᑭᒍᖅᑐᑦ Clearwaterᓄᑦ. Ċᐅᓄᐅᓐᓇᖅ ᐊᖏᕐᕋᑎᑭᒍᓐᓇᖅᑐᑦ ᐅᑎᐊᕐᓵᐊᑎᒃ ᐊᑐᓂᑦ ᐅᒥᖅᓗ *Atlantic Endurance*Γᒃ. ᐱᓇᓯᑎᕐᕋᖅᑐᑦ ᐊᐃᖅᑎᑭᒍᑎᒍᓂᑦ ᓄᓇᕗᑦᑎᐅᔭᓂᒃ ᓄᓇᕗᑦᑎᐅᔭᓂᒃ 20%ᑐᐃᓐᓇᖅᑐᑦ ᐱᓇᓯᑎᖅᑐᑦ Ċᐅᓄᓇᖅᓱᓂ ᓄᓇᕗᒻᒥᖅᓯᓂᒃ ᐱᓕᓯᒪᔪᐊᓕᕆᓂᖅ. Ċᐅᓄᐊ ᐳᖅᑐᖅᓯᓂᒃ ᐱᓇᓯᐊᖏᑎᒃᑕᑐᑐᑦ ᐅᓂᖅᓴᖅᓂᒃ ᐱᓇᓯᑎᖅᓯᓂᒃ ᐅᑎᐊᕐᓵᐊᑎ ᓄᓇᕗᒻᒥᖅᓯᓂᒃ ᐅᑎᐊᕐᓵᐊᑎᓂᒃ ᓄᓇᕗᑦᑎᐅᔭᐅᓂᖅᓴᐅᓄᓇᕗᑦᑎᐅᔭᓂᒃ.

ᐱᖓᓱᓕᖅᓯᓂᒃ, ᐊᖏᕐᕋᑎᑭᒍᖅᑎᖓᓂᒃ ᐊᖏᕐᓂᖅᓴᐅᔪᖅ ᒪᑭᓄᐃᓂᒃ ᑭᖑᓂᖅᑐᑦ ᐱᐅᔭᓕᓂᐊᖅᓯᒪᔭᒃ. ᐃᓚᖓᓵᔪᑦ ᐱᐅᖓᓚᐅᔪᑦ 5,000ᑲᖅᓂᒃ ᐅᖅᑐᑎᓂᒪᓚᖓᓂᒃ ᑭᖑᓂᓕᓂᒃ, ᐱᔭᐅᖅᑕᑕᐅᓂᒃ ᐊᑯᑭᑐᑐᓗ ᖃᑭᖅᑕᓚᓐᓗ ᑕᓚᐅᖅᓂᓂ ᐊᒻᒪᓗ ᓂᐅᑦᐹᓐᓇᒥᑦ ᐃᒪᖅᒥ ᖃᐅᖅᓯᒪᔭᐅᔪᓯᖅᑕᑐᒃ ᑭᖑᓂᓕᓂᐊᖅᑐᖅᓯᒪᔪᖅ. ᓭᑕᒪᐅᔪᖓᑎᖅᑐᓂᒃ ᐊᑦᑐᒍᓂᒃ ᐃᒪᖅᑎᑕᐅᓂᒃ ᐊᑦᑐᒍᓂᒃ ᐱᓇᓯᐊᖏᑎᒃᑕᑐᑐᑦ ᐃᓕᓴᐅᒪᔪᓂᒃ ᐱᓇᓯᐊᖏᑎᒃᑕᑐᑐᑦ ᐃᓐᓇᐅᑉᐳᓂᒃ ᐃᓕᓴᐅᒪᔪᓂᒃ.

ᐃᖅᑲᓐᓂᐊᕆᓂᖅᑐᑦ ᐊᖏᕐᕋᑎᑭᒍᖅᑎᖓᓂᖅᓴᕐᓚᐅᖅᓯᒪᔪᑦ ᐃᓕᓴᐅᓭᑦᑐᑦ ᓴᓭᑲᓐᓂᖅ (Farocan) ᐊᖏᔪᑎᑦᓭᑦᑐᑦ ᓄᓇᕗᒻ ᓄᓇᕗᑦᓂᐊᕆᑦ (Nunavik Trawl), ᐊᐅᓪᓛᓕᔭᐅᓂᖅᓴᒃ ᑎᑎᐅᓵᔪᑎᖓᓂᖅᓴᐅᒥᒃ ᓚᒻᒥᓂᓚᓪᓕᐅᖅᓯᑎᓂᒃ ᐃᓕᓴᐅᓭᑦᑐᑦ ᓴᓭᑲᓐᓂᖅ. ᑕᒪᓭᓚᐅᕽ ᐊᖏᕐᕋᑎᑭᒍᓐᓇᖅᓱᒪᓕᖅᓯᒪᔪᖅ ᓱᓭᐊᖓᔪᓚᐅᖅᓴᖅ ᐃᓚᓕᓚᐅᔭᖅᓴᖅ 2006Γ ᐊᒻᒪᓗ ᐊᑎᓕᐅᖅᓴᖓᓂᖅᓴᓕᓐᓂᓚᖓᓂᒃ ᑐᑭᓯᓚᖓᑎᓗᐊᖅᓴᖅ ᐃᓕᓴᐅᒪᔪᓂᒃ Newfound Resources Limited of Newfoundland and Labradorᓄᑦ. Ċᐅᓄᐊ ᐊᖏᕐᕋᑎᑎᑎᑭᒍᖅᑐᑦ ᓄᓇᕗᒻᒥᖅᓯᓂᒃ ᐃᓕᓴᐅᓭᑦᑐᑦ ᐅᑎᐊᕐᓵᐊᑎᒃ. ᐊᒻᒪᓗᑕᐅᖅᓴᖅ ᑕᒪᓐᓇ ᑐᑭᖑᓂᖅᓴᐅᒥᐊᓂᒃ ᑭᓇᐅᔭᕆᐊᓂᖅᓴᐅᓄᑦᑐᖅᓴᖅ ᐱᓇᓱᐊᕐᓂᒃᑯᓐᓇᖅᑐᑦ ᐃᓕᓴᐅᒪᔪᓂᒃ ᐱᓇᓯᐊᖏᑎᒃᑕᑐᑐᑦ.

ᐃᖅᑲᓐᓂᐊᕆᓂᖅᓴᒃ ᐊᖏᕐᕋᑎᑭᒍᖅᑎᖓᓂᖅᓴᖅᓯᓚᐅᖅᓴᕐᓚᐅᔪᑦ ᐃᓕᓴᐅᓭᑦᑐᑦ ᑭᑭᑲᓂᖅ (Farocan) ᐊᖏᔪᑎᑦᓭᑦᑐᑦ ᓄᓇᕗᒻ ᓄᓇᕗᑦᓂᐊᕆᑦ (Nunavik Trawl), ᐊᐅᓪᓛᓕᔭᐅᓂᖅᓴᒃ ᑎᑎᐅᓵᔪᑎᖓᓂᖅᓴᐅᒥᒃ ᓚᒻᒥᓂᓚᓪᓕᐅᖅᓯᑎᓂᒃ ᐃᓕᓴᐅᓭᑦᑐᑦ ᑭᑭᑲᓂᖅ. ᑕᒪᓭᓚᐅᕽ ᐊᖏᕐᕋᑎᑭᒍᖅᑎᖓᓂᖅᓴᖅᓯᓚᐅᖅᓴᕐᓚᐅᔪᑦ ᐃᓕᓴᐅᓭᑦᑐᑦ ᑭᑭᑲᓂᖅ ᐊᑦᑐᒍᓂᒃ ᐱᓇᓯᐊᖏᑎᒃᑕᑐᑐᑦ ᐃᓕᓴᐅᒪᔪᓂᒃ ᐱᓇᓯᐊᖏᑎᒃᑕᑐᑐᑦ ᐃᓐᓇᐅᑉᐳᓂᒃ ᐃᓕᓴᐅᒪᔪᓂᒃ

ᓄᓇᒪᒥᐅᑦ ᓯᑐᓪᓗᕐᓂᑦ ᑲᑎᒪᓂᖅᑕ

ᐃᓕᒧᔾᔨᐅᑎᒃᓴᒍ ᑲᑎᒪᓂᓗᒃᑲᓪᓚᕆᓂᖅᓄᓂᒃ ᓄᓇᓕᒃ, ᐃᓄᐃᑦ ᖃᖅᑎᑦᑕᕐᓂᖅ "ᐊᖏᖅᔪᒍᓕᖅᓴᓂᒃ" ᑲᑎᒪᑦᓯᓂᖅᓴᓂᖅᓄᑦ ᓄᓇᕗᑦ ᓯᑐᓪᓗᖅᓄᓂᒃ ᑕᒪᒃᑯᐊ ᐱᒍᑦᔨᐅᔪᐃᓐᓇᒃ ᓄᓇᓖᑦᓇ ᐃᓯᒪᓇᒍᑎᓄᑦ ᑲᒪᒋᔨᐅᑦᓯᓯᐊᓂᓕᕆᑦᓴᒪᑦ ᖃᖅᑎᑦᑕᕐᓂᖅᓄᓂᒃ ᐃᓕᓴᓯᓇᒃ ᑐᓴᖏᑎᑎᐅᓂᒃ. ᐊᖏᖅᔪᖅ ᓄᑖᖅ ᐱᑎᐊᖅᑲᒥᐅᑎᓇᒍ, ᐃᓕᑕᓚᔨᐅᒪᔪᖅᑎᒍᑦ ᑭᐅᒍᑎᓂᒃ ᑕᒪᒃᑯᓄᖅ ᓄᐃᑕᐅᓯᒪᔪᓄᑦ ᐃᓯᒪᒍᐅᔪᓄᑦ ᐊᔪᓇᐅᔪᖅᑲᒥᔪᖅ ᑐᓄᔨᐅᓯᓂᒃ ᐃᓕᐅᖅᑲᐅᔪᓄᑦ. ᑲᑎᒪᓂᖅᑲᓂᐅᔪᓄᑦ ᐅᓇᖅᑐᒃ 16ᖅᒍᓕᐅᖅᑐᒥ ᒪᓕᒐᔨᒥ, ᐊᖏᖅᔪᖅ ᐃᓕᖅᑲᓂᐅᔪᓄᑦᓯᒪᓂ, ᓯᐅᓪᓕᓪᓕᒐᑐᒥ, ᓄᓇᓖᑦᓯ ᓄᓇᒥᒃ ᑎᒍᒥᖅᑎᑯᓕ ᐊᖏᖅᓱᖅᑐᓂᒃ ᓄᓇᓕᒃ ᐊᑐᖅᑕᐅᓂᒃ.

ᓄᓇᓖᑦ ᓯᐅᓪᓗᖅᓄᑦ ᒪᓕᒐᔨᒥ ᖃᖅᑎᑦᑕᕐᓂᕐᓗᒃ ᑕᑯᐊᓕᐅᔪᓐᓇᖅᑐᒃ.
Mayors visit the Montreal hanger.

COMPLIMENTS: MARY PILURTUUT

Nunavik mayors' meeting

Complimentary to periodic meetings in the communities, Air Inuit conducts a "round up" year-end meeting with all Nunavik mayors such that customer and community concerns can be effectively addressed by your airline and communicated to you. Early in the New Year a formal response to the raised issues is prepared and distributed to the participants. The meeting was held this past November 16th in Montreal and included, for the first time, the presidents of the community landholding corporations.

ᐅᓪᓗᐃᑦ ᒪᓪᓯᓕᑦ ᖃᖅᑎᑦᑕᕐᖃᖅᓯᓂᖅᓯᒪᔪᑦ ᑭᖅᖅᒪᓂᖅ ᓴᓄᒧᓪ ᖁᑲᖏᓐᓂᒃᓗᒍ

ᑭᖅᑯᓂᖅᓯᒪᔪᓄᑦ ᐊᐱᓇᐅᑎᐅᓕᕆᔨᒃᓴᒍ ᓄᓇᓕᒃ, ᐃᓄᐃᑦ ᖃᖅᑎᑦᑕᕐᓂᖅ ᓇᓂᖏᓐᓄᑦ ᑐᓴᖏᑎᓕᕆᓂᖅ ᖃᖅᑎᑦᑕᕐᓂᓇᖅᑐᖅᑎᑦᑕᕐᓂᒃᑯᓘᓇᓂᖅ ᓴᓪᓗᐃᓗᓕ ᑭᖅᑯᓂᖅᓯᒪᔪᓄᑦ ᖁᖅᖅᓐᓇᓗᓕ ᐊᖏᖅᓱᖅᑐᓂᒃ ᐊᓂᓇᐅᑎᐅᓕᕆᔨᒃᓴᒍ ᐊᖏᖅᓱᖅᑐᓂᒃᑯᓘᓇᓂᖅᓄᑦ ᓴᓪᓗᐃᓗᓕ ᑭᖅᑯᓂᖅᓯᒪᔪᓄᑦ ᐊᖏᖅᓱᖅᑐᓂᒃᑯᓘᓇᓂᖅᓄᑦ

ᐃᓄᐃᑦ ᖃᖅᑎᑦᑕᕐᕕᖏᑦᑐᑦ ᐊᔪᖅᑕ

BOB MESHER X 2

ᐊᒥᓱᓕ ᐊᖏᔪᓕᒐᓂᖅ ᖃᖅᑎᑦᑕᐅᑎᓕᕆᔨᓂᖅ ᐊᓕᓯᐊᖏᑐᖅ ᑯᓘᔪᖏᖅᑕᕐᓂᖅ.
Alicia Angatookalook at the ticket counter in Kuujjuaraapik.

ᐃᓄᐃᑦ ᖃᖅᑎᑦᑕᕐᕕᖏᑦ ᐃᓄᓕᒫᑦ ᑐᓴᕐᕕᖏᑦ ᑐᖓᔪᖅᑐᑦ ᑐᓴᖅᑎᑦᑕᕐᕕᖏᓂᖅᑐᑦ ᐅᑐᒡᓗᓕᕆᓂᖅᑐᑦ ᑕᕐᕕᐊᓂᖅ 2007ᒥ ᐊᖏᔪᖅ ᐱᒋᐊᖅᑐᑦ ᖃᖅᑎᑦᑕᕐᕕᖏᑦ ᐊᔪᖅᑕ.

ᖃᖅᑎᑦᑕᕐᖃᖅᑎᖅᑎᓯᒪᔪᑦ ᐱᒃᖁᖅᓴᐃᓚᒋᑎᓪᓗᑦ ᐅᓪᓗᖅᑎᓪᓕᖅ

ᐃᓄᐃᑦ ᖃᖅᑎᑦᑕᕐᕕᖏᑦ ᐅᓄᕐᓯᒋᐊᖅᑎᓯᓯᒪᓕᕐᓂᑦ ᖃᖅᑎᑦᑕᕐᕕᖏᓂᖅᑎᓯᒪᓕᕐᓂᖅᑐᑦ ᐅᓯᒪᑦᖃᖅᑎᓪᓚᕆᓕᕐᓂᖅᑐᑦ ᐊᑭᓐᓚᒋᔭᐅᓄᑦ ᐃᓄᐃᑦ ᐊᑭᓐᓚᒋᔭᐅᓄᑦ ᐱᒃᖁᖅᓴᐃᓚᒋᑎᓪᓗᑦ. ᑕᒪᓐᓇ ᐃᓕᖃᖅᑐᖅ ᒐᕙ8ᒥᑦ ᖃᖅᑎᑦᑕᕐᕕᖏᓐᓇᕆᓕᖃᖅᑕᐅᓕᖅᑎᓂᒍ ᑐᐊᕐᓴᓕ ᐊᒻᒪᓗ ᑕᓯᐅᑦᓴᕐᕕᐊᓕᖅ ᐊᑯᓂᓕᖅᑎᑐᑦ ᓴᖅᑎᑦᑕᕐᕕᖏᓐᓄᑦᑐᑦ. ᑕᒪᓐᓇ ᐃᓕᖃᖅᑐᖅ ᐱᒃᖁᖅᓴᐃᓚᒋᑎᓪᓗᑦ ᐱᒃᖁᖅᓴᐃᓚᒋᑎᓪᓗᑦ ᐊᑭᓐᓚᒋᔭᐅᓄᑦ ᐅᓪᓗᖅᑎᓪᓕᖅ ᐊᑭᓐᓚᒋᔭᐅᓄᑦ ᐱᒃᖁᖅᓴᐃᓚᒋᑎᓪᓗᑦ. ᑕᒪᓐᓇ ᐃᑉᐱᖅᑕᐅᓕᖅᓯᓕᖅᑐᑦ ᐊᓯᖏᓐᓂᖅᑐᑦ ᐊᑭᓐᓚᒋᔭᐅᓄᑦ ᐱᒃᖁᖅᓴᐃᓚᒋᑎᓪᓗ

ᓄᓇ ᖃᐅᔨᓴᓇᓕᒃ, ᑐᓴᖏᑦᑕᐅᔪᑎᓕᕆᓂᖓᓪᓗᒍ ᐱᓇᓱᑎᑐᑦ

Lisa Koperqualuk, Communications Officer

ᐅᖃᒪᓚᐅᑎᑦᓯᓯᑦ ᐅᖃᐅᓯᖃᖅᓂᖅ ᓯᓚᑎᑦᓯᓇᓯᐊᖅᓂᒥᖅ ᐱᔪᓐᓇᐅᑎᑎᓂᑦ ᓄᓇᓕᖕᒥᓂᖅ

ᓯ ᔪᓪᓚᑭᓯᒪᔪᑎᖏᑐᐃᓐᓇᓐᖃᖅᑐᔪᓂ ᖃᓄᖅᓇ ᐊᑐᑎᖃᖅᓗᐊᖅᓚᖏᓚᑦ ᐃᓯᒪᒪᓯᐊᕐᕈᑎᑕᓪᓕᑦ ᐅᖃᒪᓚᐅᑎᖃᕈᑎᑕᐃᓐᓇᑦ ᐱᔪᓐᓇᐅᑎᖃᖅᑎᑎᕐᔪᑎᑎᓄᑦ ᓄᓇᓕᖕᒥᓂᖅᓴᐅᓯᓯᑎᑦ ᐃᓄᒃᓴᔾᔪᑎᑦ, ᐅᑭᑎᓄᓪ ᐃᓕᓴᕐᔪᐊᖅᓯᒪᓕᒃ ᐅᓪᓗᒥᓂ ᐃᓄᐃᐃᓐᓇᓄ ᑕᐅᑐᓂᖅ ᐅᖃᓪᓚᐅᑎᑦᓯᓯᑦ ᐱᓕᕆᔨᒃᑐᑦ ᐅᖃᓪᓚᐅᑎᑦᓯᓯᑦ ᐃᓄᐃᐃᓐᓇᓄ ᐃᓄᐃᐃᓐᓇᓄ, ᐃᓚᖃᖅᑐᑦ ᐃᓄᐃᐃᓐᓇᓄ ᓄᓇᓕᖕᒥᓂᖅᓴᐅᓯᓯᑎᑦ ᐱᔪᓐᓇᐅᑎᑎᓄᑦ ᐃᓄᐃᐃᓐᓇᓄ ᐃᓄᐃᐃᓐᓇᓄ ᐱᔪᓐᓇᐅᑎᑎᓄᑦ ᐃᓄᐃᐃᓐᓇᓄ ᐃᓄᐃᐃᓐᓇᓄ ᐃᓄᐃᐃᓐᓇᓄ

ᐅᖃᖅᓯᒪᑕ ᐃᓚᒃ, "ᓄᓇᓕᕐᓂᖅᓯᓴᖅᓯ ᐃᓄᖅᑎᑦᓴᖅᓯᓪᓕᐅᑎᖅᓯᓂᖅᓯᓪ ᐱᔪᓐᓇᐅᑎᖅᓴᐊᖅᓯᓂ ᓄᓇᓄ, ᓄᓇᒪᓇᓐᓄᓪ ᐊᒪᓚᓗ ᑕᒪᐅᔪᐊ ᐱᑦᓴᔪᐊᑎᖅᑎᓐᓄᓪ ᐅᓐᓂᓄᓇ ᐱᐅᓯᕐᓂᖅᓯᒪᔭᕐᓗᓂ, ᐊᑐᓂᖅᓴᐊᖅᓯᓂᖅᓯᓪ ᐅᓐᓄᑦᓯᐊᖅᓯᓂᖅᓯᓪ ᐊᓯᐊᔪᑦ ᓇᒻᒥᓄᖅᓯᓐᓂᒃᓴᓕᕐᓂᕐᓂᑦ." ᐊᔪᐃᓐᓇᓗ ᑕᒪᐅᔪᐊ ᐱᔪᓐᓇᐅᑎᑕᖅᔪᓕᕐᓂᑦ ᐊᓂᔪᓕᕐᓂᖅᓯᓐᓄᓪ ᐃᓕᓴᕐᓂᐅᑎᑕ

ᐅᓴ ᐃᐊᖅᑯᑦ ᑭᓇᐅᔭᑎᑐᔪᑦ ᐃᑲᔪᕆᔪᑎᓐᖓᑦ ᐃᓕᓴᕐᓗᑎᓐᖓᑦ ᑐᓴᕐᓂᐊᕐᓗᑦ ᐊᐅᔪᐃᑦᑐᑕᓪᓚᑦ ᐊᖏᔪᕐᒥᔪᑦᑎᑕᐅᓂᖅᓯᒪᔪᖅ ᐅᐃᒪᕐᒪᑦ ᐃᓕᓴᕐᓗᑎᓐᖓᑦ ᐊᐅᓚᓂᖅᓴᓂᖅ

ᐅᓴ ᐃᐊᖅᑯᑦ ᐱᓇᔪᖅᑎᖅᓂᓚᐅᔪᕐᓂᑦ ᐃᓕᓴᕐᓗᑎᓐᖓᑦ ᑐᓴᕐᓂᐊᕐᓗᑦ ᐱᓇᓚᔪᖅᑎᑎᐅᑎᖅᓂᕐᓂᑦ ᓴᕐᓂᐊᕐᓗᑎᓐᖓᑦ. 2006 ᐊᖏᔪᒍᓂ ᑭᖅᑯᐊ ᐃᓕᓴᕐᓗᑎᓐᖓᑦ ᑐᓴᕐᓂᐊᕐᓗᑦ ᐱᓇᓚᔪᖅᑎᑕᐅᔨᑎᖅᓂᕐᓂᑦ ᑐᓴᕐᓂᐊᕐᓗᑦ ᐊᐅᔪᐃᑦᑐᑕᓪᓚᑦ ᐊᖏᔪᕐᒥᔪᑦᑎᑕᐅᓂᖅᓯᒪᔪᖅ ᐅᓴᓂᑎᓚᔪᑦᑎᑕᐅᔨᑎᖅᓂᕐᓂᑦ ᑐᓴᕐᓂᐊᕐᓗᑦ ᐊᐅᔪᐃᑦᑐᑕᓪᓚᑦ ᐊᖏᔪᕐᒥᔪᑦᑎᑕᐅᓂᖅᓯᒪᔪᖅ ᐊᐅᓚᓂᖅᓴᓂᐅᓗᓂ ᐱᓇᓚᔪᖅᑎᑎᐅᑎᖅᓂᕐᓂᑦ ᐅᓴᕐᓂᐊᕐᓗᑦ ᐊᐅᓚᓂᖅᓴᓂᐅᓗᓂ ᐱᓇᓚᔪᖅᑎᑎᐅᑎᖅᓂᕐᓂᑦ ᐃᓕᓴᕐᓗᑎᓐᖓ

ᐃᓕᓐᓂᐊᕐᓂᖅᓯᒪᔪᖅ ᐅᑭᐅᖅᑕᕐᓂᖅ ᓯᓚᐅᑉᐳᓪᓚᖅ ᐱᐅᓯᖅᑎᑦᑎᓐᓂᖅ.
Students celebrate at the Arctic Circle.

ᑲᑎᒪᓂᐊᕐᓂᓐᓄᑦ ᐊᒻᒪᓗ ᐊᑦᑐᐃᓕᓐᑐᖅᑐᑦᑕᓗᑎᒃ ᓴᖅᑭᔭᕐᑎᓂᒃ ᐱᓇᓂᐊᕐᑎᓂᖅᓴᖅᑕᑦᑕᖅᑕᓗᑎᒃ, ᓂᐅᓕᖅᑎᑦᑕᐅᓂᒃ ᐃᓕᓴᐃᓂᖅᓯᒪᓂᖅ ᐊᐅᓚᓐᓂᑦ ᐃᓕᓴᐃᓂᖅᓯᒪᓂᖅ. Ċᐅᓄᐊ ᓂᓪᓕᔪᐊᑦ ᐊᐅᓚᓐᓂᑦᓂᓕᕆᔨᒃᑐᑦ ᐃᓕᓴᐃᓂᖅᓯᒪᓂᖅ ᐊᑐᕐᓂᖅᓴᖅᑕᑦᑕᓗᑎᒃ ᐊᑐᕐᓂᖅᓴᖅᑕᑦᑕᓗᑎᒃ ᐃᓕᓴᐃᓂᖅᓯᒪᓂᖅ ᐊᑐᕐᓂᖅᓴᖅᑕᑦᑕᓗᑎᒃ. Ċᐅᓄᐊ ᐊᐅᓚᓐᓂᑦᓂᓕᕆᔨᒃᑐᑦ ᐃᓕᓴᐃᓂᖅᓯᒪᓂᖅ ᐊᑐᕐᓂᖅᓴᖅᑕᑦᑕᓗᑎᒃ

ᑭᓇᐅᔭᑎᒍᑦ-ᓱᓕᑦᑐᕆᔨᓂᖅ

Penny-Wise

ᐊᑦᓕᑕᖏᑦ ᓱᓕ ᒥᔨᑭᐊᔪᓐᓇ ᐊᓐᑎ ᐱᔨᑎᐅᓇ

By Sheila Makiuk and Andy Pirti

ᐊᐱᓇᐅᑎᑦᓴᐅᓱᑎᑲ ᐱᑦᓕᓇᐅᔪᑦ ᓇᒥᓂᖅ ᐱᓇᓱᒋᑦᑐᖅᓯᓕᖅᑐᑦ ᕿᔨᓇᑕᖏᔨᓂᓕᕆᔨᓱᑎᓱᓕᑎᑲ

ᓇᒥᓂᓗᓕᒍ ᐱᓇᓱᒋᑎᖏᔨᓂᒍᑦ ᕿᔨᓇᓱᒍᑎᑕᐊᖏᔪᓯᑦ ᐊᑦᓕᓱᒪᔨᖏᔪᑎᑕᐅᔪᓯᐅᔭᑦ ᑐᐱᓱᑎᑦᓱᒍᑎᓂᐅᑲ ᓇᒥᖅ ᐱᓇᓱᒋᐅᑕᐅᔪᖅ ᖃᓄᐃᓕᖏᓐᓂᒪᖅᓯᒪᓕᖅᑐᑦ, ᐊᓇᑲᓐᓂᒍᑦ ᐱᓇᓱᒋᑎᑲᓕᖅᓯᒪᓕᖅᑐᑦ ᐱᓇᓱᒋᐅᑕᐅᔪᖅ ᐊᒻᒪᓗ ᖃᓄᖅ ᐊᓯᖏᓐᓂᒃ ᐱᓕᑎᓂᒃ ᐱᓇᓱᒋᑎᑲᓕᖅᓯᒪᓕᖅᑐᑦ, ᓇᐅᑦ ᐱᑦᑎᑦᕿᕕᖏᓐᓂᑦᑎᑲᓕᖅᓯᒪᓕᖅᑐᑦ, ᐊᒻᒪᓗ ᐱᔪᓐᓇᖅᑐᑦᓯᒪᓕᖅᑐᑦ ᐱᓇᓱᒋᑎᑲᓕᖅᓯᒪᓕᖅᑐᑦ ᐊᓇᑲᓐᓂᒍᑦ ᐱᓇᓱᒋᑎᑲᓕᖅᓯᒪᓕᖅᑐᑦ.

ᑕᒪᐃᐸᒃ ᐃᓕᒥᐅᐅᐃᓇᑐᑦ ᐱᔪᓐᓇᐸᑦᑐᒥᐅᑦ ᓇᒥᓂᖅ ᐱᓇᓱᒋᑎᑲᓕᖅᓯᒪᓕᖅᑐᑦ ᐊᓇᑲᓐᓂᒃᓴᓕᖅᑐᑦ. ᓇᒥᓂᖅ ᐊᓇᑲᓐᓂᒍᑦᓴᓕᖅᑐᑦ ᕿᔨᓇᑦᑎᐅᕐᓂᖅᑐᑦ ᐃᓚᖓᑦ ᓇᐃᑦᑕᐅᔪᖅᑐᑦ ᐊᑐᓕᖅᑐᑦ ᐊᓇᑲᓐᓂᒍᑦ ᐱᓇᓱᒋᑎᑲᓕᖅᓯᒪ

ᐊᓕᐊᓇᖏᓂᓂ ᑐᓴᖅᓴᓂᕆᐊᖃᖏᑦᓯᓂᓂᓄ ᓯᒡᓕᑕᐅᔪᖅ Fun Fact

ᖁᑲ ᐅᕆᓴᑎᑕᐅᓪᓚᑐᑦ ᖃᓚᒥᓕᐅᓂᖅᓱᖏᑦ ᑕᑯᑦᔪᑕᐅᓯᒪᓕᓇᖕᑦ ᓚᒥᓂᖅ ᐱᓇᓯᓴᐅᑕᐅᔪᑦ ᐊᖅᖃᐃᐃᑦ ᑕᒡᓕᒪᑦ ᐊᓂᔨᕋᓕᖅᑐᑎᑦᓯᑦ ᐊᔪᓕᓯᖏᔪᑎᑐᖏᑦ. ᐃᓕᖏᑦ ᑲᔪᓯᖃᖏᑐᑐᔪᑎᑎᑕᐅᓪᓚᑐᑦ ᓚᒥᓂᖅ ᐱᓇᓯᓴᐅᑕᐅᔪᑦᓄᓐᓂᒃ ᐃᑐᑐᑦ.

ᓯᑐᓕᔨᖏᓯᖅ, ᑭᓚᐅᓴᓴᐅᑎᑦᓴᖃᖃᖏᓂᖅ ᐱᖃᑕᐅᓯᒪᑦᓯᓂᓂ ᒪᔨᐅᓚᓴᓴᐅᑎ-ᐅᑦᐊᓵᑦ ᐃᓚᖃᓴᓯᒪᓚᐊᖃᓴᓂᔨᖏᑦ ᐱᒋᐊᖃᑎᓯᒍᑎᑎᐅᑦᐊᓕᒡᓚᑦ, ᓂᐅᕐᖓᖃᑎᑐᓂ ᐊᑭᓕᑎᓂᓯᓇᓴᐊᖃᖅᑕᓵᑦ, ᐊᒡᒪᓚ/ᐅᕐᓀᓵᓂᑦ ᑭᒃᔨᓴᓵᓂᒃ ᐊᒥᓯᓚᐊᖃᑎᑐᓂ ᓂᐅᕐᖓᐊᑦᓴᔨᓴᖅᑐᓂ. ᐊᓯᔨᑦᑕᐅᖅ ᖃᑕᒍᑎᐅᔨᖏᓪᒥᒥᓯᔪᖅ ᒪᓵᓚ ᓚᒥᓂᖅ ᐱᓇᓯᓴᔨᑎᑎᒃ ᐱᖅᓯᓴᑎᑦᓯᔪᒍᑎᐅᑦᐊᓕᖅᑐᓂᒃ. ᐱᑦᔨᑎᒍᔪᓵᑐᑦ ᐱᖅᓴᔨᖅᓚᓵᑦ ᓴᓐᓂᒥᔪᑎᓚᒥᒃ ᐱᑦᔨᓯᐊᖅᑕᓚᒥᒃ ᐱᓇᓯᓴᔨᑎᑎᒃ. ᐱᓕᐊᓴᖅᑐᑦᓯᓂᓂ ᐱᖅᓴᔨᖅᓚᓴᖅᑐᑦᓯᓂᓂ ᐱᓇᓯᓴᔨᑎᑎᒃ. ᐱᓕᐊᓴᖅᑐᑦᓯᓂᓂ ᓴᓐᓂᒥᔪᑎᓚᒥᒃ

ᓄᓇᕗᒻᒥᐅᑦ ᐃᓄᐃᑦ ᓄᓇᒋᖏᓪᓗᒍᑦ ᐊᖏᕐᕋᑎᑎᒍᖏᑦ

Nunavik Inuit Land Claims Agreement: Treaty of Islands

ᑯᓘᔪᐊᒥ ᑎᓯᒻᐱᓇᓗ 1, 2006-ᒥ ᐊᑎᓕᐅᖅᑕᐅᔪᖅᑲᓕᐅᔪᖅ ᐅᑯᓂᖓᒐ ᓄᓇᕗᒻᒥᐅᑦ ᐃᓄᐃᑦ ᓄᓇᒋᓐᓂᑦ ᐊᖏᕐᕋᑎᑎᒍᖏᑉᓂᓂᖅ ᒪᑭᕐᕕᑯᓄᑦ, ᑲᓇᑕᐅᑦ ᑲᑎᒪᓂᖅ ᑲᑎᒪᓂᖅ. ᒐᖅᑯᓂᖓᒐ ᐊᖏᕐᒪᓚᐅᑎᓂᖅ ᐊᑎᓕᐅᖅᓂᐅᓕᐅᔪᖅ ᓄᐃᑦᓭᒍᑎᐅᓕᐅᖅᑐᑦ ᒪᑭᕐᕕᑯᓄᑦ 14-ᓂᖅ ᐊᖅᖁᒍᓂᖅ ᖃᐅᔨᓴᖅᑕᐅᔪᖅᑲᓕᐅᖅᑎᑐᒍᒍ ᐊᖏᕐᕋᑎᑎᒋᓭᐊᖅᓂᖅᑲᓕᐅᖅᑐᒍᓐᓇᓐᓂ ᓄᓇᕗᒻᒥᐅᑦ ᐃᓄᐃᑦ ᓄᓇᖅᑦᑎᓭᓚᐅᔪᓂᒥᒍᑦ ᐱᖅᓂᖅᓄᑦᓂᖅᐳᖅ ᖃᐅᖅᑕᓂᖅ ᐊᑭᓕᐊᓚᓭᓕᔪᓂᖅ, ᓴᕐᑐᐊᒥ ᓄᓇᖅᓂᒋᓐᓂᓐᓂᓗ ᐊᒻᒪᓗ ᓴᕐᑐᐊᒻᒪ ᐃᒪᐃᖅᓴᒋᓐᓂᖅ.

SAMMY KUDLUK

ᒐᓱᐃᓚ ᓄᓇᒋᓐᓂᑦ ᐊᖏᕐᕋᑎᑎᒍᖏᑦ ᐊᖏᕐᕋᑎᑎᒋᓭᐊᕈᑕᐅᓴᐅᓭᓕᔪᑦ 1992ᒥ ᓄᓇᕗᒻᒥᐅᑦ ᐃᓄᐃᑦ ᐱᖅᓯᓂᐅᑎᖏᑦ ᐊᖏᕐᕋᑎᑎᒍᖏᑦ ᐅᖃᖅᑐᓕᐅᖅᓭᓕᔪᑦ ᐊᖏᕐᕋᑎᑎᒋᓭᐊᕈᑕᐅᓴᐅᓭᓕᔪᑦ ᐊᑐᐊᓕᒫᓂᖅᑲᓕᐅᖅᑎᑦ. ᐊᖅᖁᔨᓪᓚᖅ ᐊᓂᔨᑎᑦᓴᑦ, 1993ᒥ, ᑲᑎᒪᓂᖅᑲᓕᐅᖅᑎᑦ ᐊᓂᔨᑎᑦᓴᑦ ᐊᖏᕐᕋᑎᑎᒋᓭᐊᕈᑕᐅᓴᐅᓭᓕᔪᑦ ᓄᓇᕗᒻᒥᐅᑦ ᐃᓄᐃᑦ ᐱᖅᓯᓂᐅᑎᖏᑦ ᐅᖃᖅᑐᓕᐅᖅᓭᓕᔪᑦ ᓄᓇᕗᒥ ᐃᒪᐃᖅᓴᒋᓐᓂᖅᑲᓕᐅᖅᑎᑦ ᐊᖏᕐᕋᑎᑎᒋᓭᐊᕈᑕᐅᔪᖅᑲᓕᐅᖅᑎᑦ. ᐊᐅᔪᓄᑦ 1993ᒥ, ᐃᓄᐃᑦ ᐊᖏᕐᕋᑎᑎᒋᓭᐊᕈᑕᐅᔪᖅᑲᓕᐅᖅᑎᑦ ᑐᖅᖢᓪᓕᐊᓕᖅᑕᐅᓴᐅᓭᓕᔪᑦ, ᑌᒪ ᐱᑕᐊᑎᑎᓭᓕᔪᑦ ᐃᓄᐃᑦ ᓄᓇᕗᒻᒥᐅᑦ ᐃᓄᐃᑦ ᐊᖏᕐᕋᑎᑎᒋᓭᐊᕈᑕᐅᔪᖅᑲᓕᐅᖅᑎᑦ ᐅᑭᐅᖅᑕᕐᕕᒃᓴᓕᔪᖅᑐᒍᒍ ᐊᖏᕐᕋᑎᑎᒋᓭᐊᕈᑕᐅᔪᖅᑲᓕᐅᖅᑎᑦ ᐃᓄᐃᑦ ᓄᓇᕗᒻᒥᐅᑦ ᐃᓄᐃᑦ

ᓂᕆᐊᕈᑎᑦ ᑐᓂᔨᐅᕐᓯᑦ Votes Cast				ᓂᕆᐊᕈᑎ ᖃᓄᐃᓕᖅᑐᑦ Vote Results					
ᓄᓇᓕᖅ Community	ᓂᕆᐊᕈᓐᓇᑐᑦ Eligible Voters *	ᓂᕆᐊᕈᑎᑦ ᑐᓂᔨᐅᕐᓯᑦ Votes Cast	%	ᐊᖏᖅᑐᑦ YES	%	ᐊᐅᒃᑐᑦ NO	%	ᐃᒋᑕᐅᔪᑦ Rejected	ᑲᑎᒪᔨᑎᑦ Total
ᐊᑯᓕᕆᖅ / Akulivik	274	256	93%	247	90%	8	3%	1	256
ᐊᐅᒃᓴᓗᖅ / Aupaluk	90	75	83%	71	79%	4	4%	0	75
ᓯᓴᓯᐱᐃ / Chisasibi	52	45	87%	38	73%	7	14%	0	45
ᐃᓄᒃᔪᐊᖅ / Inukjuak	794	744	94%	725	91%	18	2%	1	744
ᐃᖃᓗᕆᐃᖅ / Ivujivik	169	138	82%	123	73%	15	9%	0	138
ᑲᖏᖅᓯᐊᓗᒃᔪᐊᖅ / Kangiqsualujjuaq	417	358	86%	350	84%	7	2%	1	358
ᑲᖏᖅᓯᔪᐊᖅ / Kangiqsujuaq	328	309	94%	297	91%	11	3%	1	309
ᑲᖏᖅᓯᓗ / Kangirsuk	258	183	71%	177	69%	5	2%	1	183
ᑭᒃᔪᐊᖅ / Kuujjuaq	955	717	75%	699	73%	17	2%	1	717
ᑭᒃᔪᐊᖏᐱᐃᒃ / Kuujjuaraapik	299	244	82%	239	80%	5	2%	0	244
ᓄᓇᕗᑦ ᓯᓚᑦᓂ / Outside Territory	437	273	63%	262	60%	9	2%	2	273
ᐳᕕᖏᓂᖅ / Puvirnituq	768	544	71%	504	66%	39	5%	1	544
ᖃᐅᖏᑕᖅ / Quaqtaq	180	137	76%	134	74%	3	2%	0	137
ᓴᓪᓗᐃᑦ / Salluit	660	555	84%	528	80%	26	4%	1	555
ᑕᓯᐅᔨᖅ / Tasiujaq	117	109	93%	106	91%	3	3%	0	109
ᐅᒥᐅᔨᖅ / Umiujaq	201	157	78%	151	75%	6	3%	0	157
ᑲᑎᒪᔨᑎ / Total	5,999	4,844	81%	4,651	78%	183	3%	10	4,844
* ᖃᐅᔨᓴᒪᔭᐅᒥᐊᓕᖅ: %ᓕᓐᓂ ᓄᐃᑕᑎᑦᓯᓯᑦ ᓂᕆᐊᕈᓐᓇᑐᐃᑦ %ᖃᓐᓂᖅ				ᓂᕆᐊᖏᑎᓯᔨᒪᓕᖅ: ᐋᑕᒥ ᑦᓐᓇᓕᒃ					
* Note: All the percentages are expressed as a the percentage of eligible voters				Chief Returning Officer : Adamie Padlayat					

ᐊᖏᖅᖃᑎᒌᒍᑎᐅᑦ ᐃᓗᓇᒋᓗᐊᖏᖅᔪᐊᑕᖏᑦ ᑭᓇᐅᔭᒪᓕᑦᑕᓚᐅᔭᐅᓪᓗᑦ

ᑭᓇᐅᔭᒪᓕᑦᑕᑎᑕᐅᓚᓐᓂᑦ $85 ᒥᓕᐊᓐᓂᖅ (ᐊᖏᖅᖃᑎᒌᒍᑎᓯᓕᒪᓂᑦ ᐊᑦᑕᑐᐊᓂᖅ ᐊᑭᓕᖅᔪᒍᑎᐅᑎᓐᓄᑦ ᐃᓇᓕᓚᔭᒪᒪᓕᓐᓇᖅ), ᒪᑭᕐᕕᐊᓂᖅ ᐊᑭᑦᔪᒍᑎᐅᖃᖅᑕᓕᖅᓴᓂᖅ ᓇᐃᑦᓯᔪᒍᑎᐅᓗᑎᒃ ᓇᑦᒥᖅ ᓇᓇᕕᒪᒥᐅᑦ ᐃᓇᓇᒥᖅ $52 ᒥᓕᐊᓐᓂᖅ ᑭᓇᐅᔭᑦᑕᓕᒥᖅ ᖃᓄᐅᑎᖅᑐᓂᖅ ᐊᑦᖏᔪᓂᖅ ᓇᐃᐃᑕᐅᓕᖅᑐᑦ ᐃᓇᐅᑎᓐᓄᑦ ᖃᓄᖅᑎᖅᑐᑦ $33 ᒥᓕᐊᓂᖅ ᒪᑭᕐᕕᐊᓇᑦ ᐱᖓᒪᓂᖅ ᐊᑦᖏᔪᓂᖅ ᐃᓕᐅᑎᓐᓄᑦ ᖃᓄᖅᑎᖅᑐᐅᑎᖅᑐᑦ.

ᐱᕕᑦᓴᓂᑦ ᓂᖅᑎᑦᑕᖅᑕᐅᓂᖅᔪᑦ

ᐱᑦᔨᑎᑎᓗᑎᑦ ᓇᓇᕕᐅᑦ ᑕᓚᐅᖃᑎᖅᓴᓂᑕᓐᒥᖅᓄᖅᓯᓗᑦ (ᐅᑦᑐᑎᑎᓗᑎᑦ ᑲᕈᒪᐅᓇᑦ ᓇᓂᑦ ᐊᒪᓕᓗ ᓇᓇᕕᐅᑦ ᑕᓚᐅᖃᒥᑦ ᐃᖏᖅᖃᖅᑕᓕᖅᑐᑦ), ᒪᑭᕐᕕᐊᑦ ᐱᑎᑎᑕᐅᑎᓐᓄᑦᑐᑦ 50%ᖃᓐᓂᖅ ᓯᐅᑦᓀᓴᖅᓂᖅ $2 ᒥᓕᐊᓐ ᑭᓚᓂᑦ ᐱᕕᑦᓴᓂᑦ ᓂᖅᑎᑦᑕᐅᑎᑕᓴᑎᖅᓂᖅ ᑲᕈᒪᐃᑦ ᐊᒪᓕᓗ 5%ᖃᓐᓂᖅ ᐱᕕᑦᓴᓂᑦ ᓂᖅᑎᑦᑕᐅᑎᑭᓚᐅᓪᓚᑦᑐᑦ ᑲᕈᒪᐃᑦ ᓇᑦᓀᓕᐊᑐᓐᓇᖅ ᐊᖏᖅᓴᐅᓕᖅᑐᑦ.

ᒪᑭᕐᕕᐊᑦ ᓇᒪᒥᓂᖅᓴᒪᑕ 80%ᖃᓐᓂᖅ ᖁᑭᑦᑕᓕᒫᑦ ᓄᓇᖅᑎᑦᑕ ᖁᑲᖅᓂᑕᐅᓂᒃ ᐊᑭᓂᑦᐅᓂᒃ ᓄᓇᕕᐅᑦ ᑕᓚᐅᑦᔪᑎᖅᓂᑕᐅᓂᖅ, ᑭᐅᔪᓄᖅᓂᑦ ᖁᑭᑦᑕᒥᑦ ᑲᕈᒪᐃᑦ ᓂᖅᑎᑦᑕᑲᓴᖅᓂᐅᓕᖅᑎᑦᑕᖅᑐᑦ ᐊᒪᓕᓗ, ᒪᑭᕐᕕᐊᑦ ᑭᓇᐅᔭᓕᓕᒫᑦ ᐱᖓᒃᑕᒥᐊᑦᑐᑦ ᐅᑎᖅᑕᐅᓕᖅᑎᓕᒃᑐᑦ ᐅᓴᖅᓂᐅᓕᖅᓄᑦ ᓄᓇᖅᑎᖅᓂᖅ.

ᓄᓇᒥᒃ ᓇᒪᒥᓂᖅᓴᒪᑦ

ᒪᑭᕐᕕᐊᑦ ᓇᒪᒥᓂᖅᓴᐅᑐᑦ 80%ᖃᓐᓂᖅ ᖁᑭᑦᑕᓕᒫᓂᖅ ᑯᐯᒃ ᑕᓚᐅᖅᓴᓂᑕᐅᓂᒃ ᐊᖏᖅᓂᖅᓴᖅᓂᖅ 5,600ᓂᖅ ᓱᖅᑭᑕᓂᖅ ᑭᓚᒋᑕᓂᖅ. ᒡᖅᑯᐊ ᐃᓚᖅᓴᑎᑕᐅᓚᑦ ᓄᓇᕕᐅᑦᑕ ᐊᑭᓂᑦᐅᓂᒃ ᓇᒪᒥᓂᖅᓴᓂᖅ. ᑲᖏᖅᓯᐊᓕᖅᑐᑦ ᑎᒍᒪᒥᐅᓄᖅᓇᓂᐊᑦᑐᑦ 20%ᖃᓐᓂᖅ ᒡᖅᑯᓂᖅᓴᒃ ᖁᑭᑦᑕᓂᖅ ᐅᑯᓂᖅᓴᒃ ᑭᓪᓕᓂᐅᑦ ᖁᑭᑦᑕᖅᓴᓂᖅ, ᐊᑐᕈ ᖁᑭᑦᑕᖅᑭᓂᖅ, ᐊᒪᓕᓗ ᑐᑦᔨᑦ ᐊᒪᓕᓗ ᐊᑦᔪᑐᑦ ᖁᑭᑦᑕᖅᑭᑦᑕ ᐃᓇᖅᑭᓂᖅ ᐊᑦᔪᖅᓴᐃᓕᓂᖅ, ᐊᒪᓕᓗ ᐊᑦᔪᑐᑎ ᒥᓕᐊᓐᓂᖅᓴᓂᑦ ᓄᓇᓕᒫᒡᓴᖏᖅᓂᖅ ᓴᓗᒣᓕᑕᐅᓚᐅᖅᓴᓂᖅᓄᑦᓴᖅᓂᖅ. ᒡᖅᑯᐊ

of a new $52-million Nunavik Inuit Trust to be created over nine years including interest and $33-million to Makivik over three years including interest.

Resource royalty sharing

With respect to the rest of the Nunavik Marine Region (NMR) (i.e., government-owned lands and the NMR seabed), Makivik will receive 50 percent of the first $2-million of resource royalties received by governments and five percent of any additional resource royalties received by governments in any particular year.

Because Makivik owns surface and subsurface of 80 percent of all islands in the NMR, no royalties arise in relation to these islands for government and, instead, Makivik will get all revenues from any minerals discovered there.

Land ownership

Makivik will own 80 percent of all islands offshore Quebec consisting of at least 5,600 square kilometres. This includes subsurface ownership. The government retains 20 percent of these islands consisting of Killiniq Island, Ottawa Islands, and small portions of Diggs and Akpatok Islands where there are murre colonies, and a very small portion of the old airstrip on Akpatok Island because it may be contaminated. Gillies and Taylor Islands are not available for ownership since they remain privately owned by U.S. citizens.

(An interesting comparative note: in the JBNQA, Nunavik Inuit only obtained ownership of 1.5 percent of all the lands north of the 55th parallel.)

ᓄᓇᓕᒃ ᐃᓐᓇᐃᓕᓴᕐᓂᓪᓂᑦ ᐊᑎᓕᐅᖏᓐᓂᒃ

BOB MESHER

ᑭᒃᓴᐊᒥᐅᑦ ᖃᑐᖅᑲᕐᓂᑦ ᐃᖅᖢᓕᐅᔪᑦ "ᐅ ᑲᓚᑕᒥᒃ" ᐊᓯᖏᓐᓄᓗ ᓄᑦᑲᓕᑕᐹᑎᓄᒃ ᐊᖏᓂᒃᑲᑎᔪᓄᓇᑦ ᐊᑎᓕᐅᖏᓐᓂᒃᑲᒥᑦ. ᓇᓗᓇᐃᔭᖅᑎᑦᑎᓂᒃᑲᒥᑦ.
A group of children in Kuujjuaq sang "O Canada" and other songs during the signing ceremony.

Gillies ᐊᓚᒐ Taylor ᖃᐅᖃᓕᖅᑎᑦ ᓚᒥᓄᓗᒃᐅᔪᓐᓇᖅᑎᑐᑦ ᐊᒥᐊᐅᑦᑐᕆᐊᓕᒃᑐᑦ ᓚᒥᓄᓗᒃᑐᓄᑦᓯᓂᖅᓴᓐᓂᑦ.

(ᖃᐅᔨᓪᓚᕐᔪᐊᓘᒥᓂᔪᖅ: ϟᒥᓂ Vᑦ ᐊᖏᓂᖅᑎᑎᓐᓄᓪᓕᖅᓴᓐᓂᒃ, ᓄᓇᕗᒻᒥᐅᑦ ᐃᓄᐃᑦ ᓚᒥᓄᖃᑎᑎᑕᐅᓚᕐᓂᒥᔪᑦ 1.5%ᓄᒃ 55 ᐃᑲᖅᓚᔪᑦ ᑕᖃᖅᓚᓕᖅᑐᓚᒥᒃ.)

ᐱᕆᑦᓴᓄᒃ ᓄᓇᒥᓗ ᑲᒪᓕᕐᖅᖅᓄᑦ

ᐱᖅᓚᓂᓄᒃ ᓄᑕᓄᒃ ᑲᒪᓕᕐᖅᖅᓄᑦ ᐊᑐᓪᓕᓂᔪᓄᑦᓯᑎᓄᒃ ᓄᐃᑕᐅᔪᓐᓇᖅᖅᓄᑦ. ᐅᔨᐊ ᓄᓇᕆᐅᑦ ᑕᓚᐅᖅᓚᓂ ᐅᒪᔪᓪᓚᔭᑦ ᑲᑎᒪᔨᖅᑎᑦ ᐱᖅᓚᓂᓄᒃ ᓄᓇᕆᐅᑦ ᐃᓄᖅᑎᓄᒃ ᐃᓪᓕᐅᔪᓐᓇᖅᖅᓄᑦ, ᐱᖅᓚᓂᓪᓗ ᑲᕈᒪᒃᓴᓄᑦ ᐃᓪᓕᐅᔪᓐᓇᖅᑎᒋᓗᓂ ᐊᓚᒐ ᐃᓪᓕᐅᔪᓐᓇᖅᑐᒃ ᑎᒃᓴᐊᑕᐅᒪᔪᒋᑦᑐᒃ ᐃᓪᓕᐅᔪᓄᓪ. ᒐᒃᓴᐊ ᑲᑎᒪᔨᑦ ᑭᓄᐅᓕᖅᑕᐅᓂᐊᓕᖅᑎᑦᑎᓂᒃ $2.4 ᒥᓪᐊᓗ ᒐᓪᓂᒃ ᐊᖏᖅᔪᑕᒪᑦ ᑲᔪᓯᑎᑦᓴᑎᑦᓴᓇᓂᐊᖏᑕᒥᒃ ᐊᓚᒐ ᐊᑕᐅᓴᖏᓐᑎᒃ ᐊᑭᓕᖏᑕᐅᓂᖏᓐᓄᒃ $5 ᒥᓪᐊᓗᒃ ᓄᓇᕗᒻᒥᐅᑦ ᐃᓄᐃᑦ ᐅᒪᔪᓄᒃ ᖃᐅᔨᓴᖏᓪᓕᑦ ᑭᓄᐅᓕᖅᑐᑕᐅᔪᑎᑦᓴᖏᓐᓄᑦ ᑲᒪᓕᕐᖅᖅᓄᑦᑐᒃ ᐅᒪᔪᓄᒃ ᐃᓪᓕᐅᔪᓐᓇᖅᖅᓄᑦ. ᒐᒃᓴᐊ $500,000 ᒐᓪᓂᒃ ᐱᑎᑕᐅᓂᐊᖏᓐᓄᑦ ᑲᔪᓯᑎᑦᓴᔪᑎᑦᓴᓇᓂᒃ ᐊᖏᖅᔪᑕᒪᑦ.

ᐱᖅᓚᔪᖅᑐᑎᒃ ᐅᔨᓴᖅᓚ ᓄᓇᕗᒻᒥᐅᑦ ᑕᓚᐅᖅᓚᓂᒃ ᓯᕿᑕᐅᔪᓂᒃ ᖃᑎᒌᑦᑎᓂᒃ ᓚᒥᓄᖃᖅᖏᓐᓂᒃ ᓚᖏᓂᒃ ᓄᓇᕗᒻᒥᐅᑦᐅᓂᒃ, ᓚᖏᓂᓪᓗ ᑲᕈᒪᒃᓴᑎᑦᓴᓂᒃ ᐊᓚᒐ ᐃᓪᓕᐅᔪᓐᓇᖅᖅᓄᑦᑐᒃ. ᒐᒃᓴᐊ $325,000 ᒐᓪᓂᒃ ᐊᖏᖅᔪᑕᒪᑦ ᑲᔪᓯᑎᑦᓴᔪᑎᑦᓴᓇᓂᒃ.

ᑲᔪᓯᑎᑦᓴᓂᑦ ᐊᖏᖅᓴᑎᓂᒃ

ᐊᖏᖅᓴᑎᓂᓄᑦ ᐊᑕᑎᑕᐅᔪᖅᓴᑦ ᐅᔨᓴᖅ "ᑲᔪᓯᑎᑦᓴᓂᑦ ᑭᓪᓕᓴᐅᑎᖅᖅᓂᒃ" ᐃᓗᓕᔪᓂᒃ ᐊᖏᖅᓴᑎᓂᓄᓪᓗ ᑭᓄᐅᓕᖅᑐᑕᐅᔪᑎᑦᓴᖏᓐᓄᑦ ᐊᑐᓪᓕᓂᔪᓄᑦᓯᑎᓄᒃ ᐊᑕᐅᓴᖏᓐᑎᒃ ᐊᑭᓕᖏᑕᐅᓂᖏᓐᓄᒃ ᐊᖏᖅᓴᑎᓂᓄᑦ ᐱᓕᕆᔨᒃᑐᑦ ᐊᓚᒐ ᐅᓪᓗᒥᐅᑦ ᐊᑐᓪᓕᓂᔪᓄᑦᓯᑎᓄᒃ ᑲᒪᓕᕐᖅᖅᓄᑦᑐᒃ ᐊᑐᓪᓕᓂᔪᓄᑦᓯᑎᓄᒃ ᑲᒪᓕᕐᖅᖅᓄᑦᑐᒃ.

Resource and land management

There shall be three new management regimes created. The Nunavik Marine Region Wildlife Board (NMRWB) will have three Nunavik Inuit members, three government members, and a chairperson nominated by the members. This board will receive $2.4-million for implementation funding per year as well as a one-time payment of $5-million for a Nunavik Inuit wildlife research fund to be managed by the NMRWB

The second regime is a Nunavik Marine Region Land-Use Planning Commission (NMRPC) with two Nunavik Inuit members, two government members and a chairperson. It will receive $500,000 for implementation funding per year.

ᐊᖏᖅᓴᑎᓂᓄᑦ ᐊᑎᓕᐅᔪᓐᓇᖅᖅᓄᑦᓯᓂᖅᑎᑦ ᑎᓯᓴᐱᓇ 1, 2006ᓄᒋᓕᖅᑎᓂᓗᒍ ᑲᓚᕆᐊᒃᑐᑦ: ᑲᓂ ᐱᑕ, ᐱᑕ ᐋᑕᒥ, ᒎᓚ ᒍᓕᐅᐯ, ᑭᓚ ᐅᓇᓕᑎᖅ, ᕿᓕ ᐅᑲᓕᖅ ᐊᓚᒐ ᐱᓚᒃ.
Signatories of the Agreement on December 1st, 2006 in Kuujjuaq: Johnny Peters, Pita Aatami, Tom Molloy, Jim Prentice, Paul Okalik, and Bill MacKay.

BOB MESHER

ᐱᕕᑦᓴᓂᐅ ᑲᒪᒋᔭᖏᓂᒍᑦ ᐊᐅᓪᓚᕐᔪᒍᓐᓇᖅᓯᓂᐅ 10ᓂᐅ ᐊᖏᕐᒍᓂᐅ ᐱᓕᕐᓚᐊᑎᑕᐅᓂᖏᓂᐊᑐᑦ ᑭᖑᓂᐊᒍᓐᓇ ᓄᑕᐅᔪᓚᑎᑕᐅᒍᓐᓇᖅᑐᓂᐅᐅᑎᒃ $3.2 ᒥᓪᐊᓵ ᒋᓪᓂᐅᓂᒃ ᑭᓇᐅᔭᖏᓂᑎᑕᐅᖏᑕᓪᓂᐅ ᐊᖏᕐᕕᒃᑐᒋᒪᑦ.

ᖃᓪᓗᓂᑎᑐᓂᐅᒃ ᐊᖏᑭᔪᐃᔪᓕᖏᑎᖏᓂᒍᑦ ᐊᔪᖑᑦᓵᐅᒃ ᓄᓇᖏᖏᓗᔪᓕᑕᐅᒪᒥᔪᓕᐃᒃ

ᐊᖑᕐᖏᑎᑎᒍᓱᒃ ᐱᖓᓕᔪᐅᓂᒃ ᖃᓪᓗᓂᑎᑐᓄᖅ ᐊᖑᕐᖏᑎᑎᒍᑎᖏᓂᒍᑦ ᐃᓕᒥᑦᔪᒥᑦ ᐊᔪᖑᑦ ᓄᓇᖏᖏᓗᔪᓕᑕᐅᒪᒥᔪᓕᐃᒃ. ᐅᔨᐊ ᐊᓪᓚᓗ ᐃᓄᐃᓪᓗ ᐃᒪᕐᐱᒥ ᖃᓪᓗᓂᑎᑐᓂᐅᒃ ᐊᖑᕐᖏᑎᑎᒍᑎᖏᓂᒍᑦ ᐊᖑᕐᑭᔪᓚᐃᒥ ᐊᖑᕐᔪᔪᑕᐅᓕᔪᐊᖑᕐᓂᖏᖃᓕᕐᔪᐃᒃ, ᐅᔨᐊᓗ ᓄᓇᕕᒪᒥᐅᑦ ᐃᓄᐃᑦ ᓄᓇᔭᕐᒥᐅᑦ ᐃᓄᐃᑦ ᖃᓪᓗᓂᑎᑐᓄᖅ ᐊᖑᕐᖏᑎᑎᒍᑎᖏᓂᑦ ᔪᖑᕐᐃᐃᑕᐅᑎᑕᐅᑎᖏᓂᑦ ᖃᓪᓗᓂᑎᑐᓂᐅᒃ ᐊᖑᕐᔪᔪᑕᐅᓇᖅᑎᑦᓯᒪᐅᑎᖏᓂᒃ ᐱᓕᕐᓚᐊᑎᑕᐅᔪᓕᐃᒃ 1993ᒥ ᐊᒪᓚᓗ ᐱᖓᓕᔪᐅᒃ ᐊᖑᕐᑭᔪᔭᑦᑕᐅᔪᓕᐃᔪᓕᖏᑎᒃ ᐱᓕᕐᓇᖑᐊᖑᕐᓂᖏᑦ, ᐊᒪᓚᓗ ᐅᔨᓄᐊᖑᕐᒥᐅᑦ ᐃᓄᐃᑦ ᓄᓇᕕᒪᒥᐅᑦ ᐃᓄᐃᑦ ᖃᓪᓗᓂᑎᑐᓄᖅ ᐊᖑᕐᖏᑎᑎᒍᑎᖏᓂᑦ, ᐊᖑᕐᑭᔪᔭᑦᑕᐅᔪᓕᐃᔪᓕᖏᑎᒃ 20ᓂᐅ ᐱᓕᕐᓂᔪᓕᐊᖑᕐᓂᖏᑦ.

ᐅᒪᓕᓄᑦ ᐊᑭᓐᑕᐅᔭᒪᓂᓄᑦ ᐊᐅᓪᓚᔪᔭᒪᓂᖏᑦ

Ċᐦᔨᐊ ᐊᐅᓪᓚᔪᔭᑦᑎᑦ ᑐᑭᖑᓂᑐᑦ ᓄᓇᕕᒪᒥᐅᑦ ᐃᓄᐃᑦ ᐊᑭᓐᑕᐅᔭᒪᓂᐊᓂᓐᓇᖅᑎᓂᑐᑦ ᔪᐦᔨᑕᐅᔭᒪᓂᓄᑦᓯᓐᓂᑦ ᐱᕐᔨᐊᑎᒪᓚᖏᑦ ᐱᐅᐦᔨᑐᓂᑦ ᐅᒪᓕᓄᑦᓯᓐᓂᑦ ᐱᐅᓕᖏᑎᒃᑐᓂᑦ ᐱᓕᕐᑭᔪᔭᑦᑕᐅᖏᑦᓯᓐᓂᑦ ᐱᐅᓕᖏᑎᒃᑐᓂᑦ ᐅᒪᓕᓄᑦᓯᓐᓂᑦ ᐱᐅᓕᖏᑎᒃᑐᓂᑦ ᐃᓄᐃᑦ ᓄᓇᕕᒪᒥᐅᑦ ᐊᖑᕐᖏᑎᑎᒍᑎᖏᓂᑦ, ᐊᖑᕐᑭᔪᔭᑦᑕᐅᔪᓕᐃᔪᓕᖏᑎᒃ 20ᓂᐅ ᐱᕐᓂᔪᓕᐊᖑᕐᓂᖏᑦ.

ᐃᓐᓇᖅᑐᓂ ᐊᖑᓪᓕᖅᑐᑦ ᐊᐅᓪᓚᔪᔭᒪᓂᖏᑦ

ᐅᔨᐊ ᐊᐅᓪᓚᔪᔭᑦᑎᑦ ᑐᑭᖑᓂᑐᑦ ᓄᓇᕕᒪᒥᐅᑦ ᐃᓄᐃᑦ ᐱᕐᓂᔪᓕᐊᖑᕐᓂᖏᑦ ᐊᖑᕐᖏᑎᑎᒍᑎᖏᓂᑦ ᐱᐅᓕᖏᑎᒃᑐᓂᑦ ᐊᖑᕐᖏᑎᑎᒍᑎᖏᓂᑦ ᐱᐅᓕᖏᑎᒃᑐᓂᑦ ᐃᓄᐃᑦ ᓄᓇᕕᒪᒥᐅᑦ ᐃᓄᐃᑦ ᖃᓪᓗᓂᑎᑐᓄᖅ

Ċᑦᔨᐊ ᓄᓇᕗᑦ ᐃᓄᖅᑕ ᐃᓕᐅᖏᑕᐅᔪᓐᓇᓂᓕᕆᓂᑦ ᑲᒪᕆᖏᖅᓯᒪᔪᑦ ᒥᓪᓚᐃᓕᕆᓂᖅ ᐊᕐᕌᖏᖏᑕᒪᓕᕆᔨᒃᑐᑦ ᐃᓕᓴᕐᓂᖅᓯᒪᔪ

ᐅᓄᖅᑐᑦ ᑕᒪᓐᓇᐅᑉ ᐊᓂᔮᖅᑐᑦ

ᐃᓄᐃᑦ ᑕᒪᓐᓇᐅᑉ ᐊᓂᔮᖅᑐᑦ

Salutations de la part d'Inuit Tapiriit Kanatam

ᐃᓄᐃᑦ ᑕᒪᓐᓇᐅᑉ ᑲᑎᒪᔨᖅ ᐊᓂᔮᖅᑐᑦ ᑲᑎᒪᔨᖅ ᐊᓂᔮᖅᑐᑦ ᑲᑎᒪᔨᖅ ᐊᓂᔮᖅᑐᑦ

COMPLIMENTS: CLAIRE GIROUARD

ᒪᑭᓐᓇᑦ ᐊᓂᓚᕐᓯᓗᓂᕐᒥᒃ ᐱᒋᐅᖅᓴᓂᕐᔪᒍᓐᓇᖅᑐᓂᒃ ᐊᑕᐅᓂᕐᔪᔾᔨᖅᓂᖅ

ᒪᑭᓐᓇᑦ, ᑭᓚᐅᔭᑎᒍᑦ ᓴᐳᑎᑦ ᐅᓇᒃᓴᑐᐃᑦ ᑲᑐᔾᖅᑎᑭᓐᖅᑲᖅᓂᓐ ᓄᓇᕗᒻᒥ ᐃᑲᔪᕐᔪᐅᑦᔪᕐᑐᖅ ᐊᒻᒪᓗ ᐱᓚᕐᔪᖅᑎᑭᖅᑎᖅᔪᕐᑐᖅ ᑲᑎᕐᓄᓇᓕᒻᒥ ᑲᓇᑕᒥᓂᕐᒪᑦ ᐱᓚᕐᓂᖅᑎᑭᖅᑎᖅᔪᕐᑐᖅ ᐱᒋᐅᓴᖅᑎᑭᖅᑎᖅᔪᕐᑐᖅ ᐊᔪᑦᔨᐃᖅᑲᓐᓂᖅ, ᓴᖅᑭᑎᓂᔪᖅᑎᖅᓴᖅᔪᒪᓕᒃ ᐅᑦᑐᕐᐅᑎᒋᓂᕐᒪᑦ ᐱᓚᕐᔪᐊᑭᑎᒋᓕᖅᓴᒪᕆᓂᖅ ᐱᓚᕐᓂᑎᑦᓴᖅᑎᑐᖅ ᐊᓚᕐᔪᖅᓴᓂᕐᒪᑦ ᐊᑕᐅᓂᕐᔪᔾᔨᖅᓂᖅ ᐊᑕᐅᓂᕐᔪᔾᔨᖅᑎᑐᖅ ᐱᒋᐅᓴᖅᑎᑭᖅᑎᖅᔪᕐᑐᖅ ᐊᑕᐅᓂᕐᔪᔾᔨᖅᑎ

ᐁᕕᑦ ᒥᑦᓴᓄᑦ ᑐᑭᓯᐊᖏᓐᓇᖅ ᓄᓇᕕᒻᒥ

ᑲᓇᑕᒃ ᐃᒪᖏᒥᑎᓕᓵᕆᑦ ᐃᓄᓕᒫᓂᒃ ᑐᑭᓯᐊᖏᑦᑐᖅᑕᓂᒃᓴᓪᓗᒥᑦ ᓄᓇᕕᒻᒥᑎᒃᑐᑦᓯᓂᒃᓴᓪᓗᒥᑦ ᐃᓄᓐᓂᑕᐅᔪᓐᓇᖅᑐᑦ ᐃᓄᓐᓂᑦ ᐃᓱᒪᓕᕆᔨᖏᑦᑐᑦ ᐃᓱᒪᓕᕆᔨᖏᑦᑐᑦᓴᓪᓗᒥᑦ ᐊᑐᖅᓯᒪᔾᔪᑎᒃᓴᓪᓗᒥᑦ ᐅᔾᔨᒃᑯᓂᖅ ᑲᑎᒪᔨᐊᕐᓂᑦ ᖃᓄᖅᑲᓇᑕᒥᒃ ᐃᓕᓴᕐᕕᒃᓴᓪᓗᒥᑦ ᐊᑐᖅᓯᒪᔾᔪᑎᒃᓴᓪᓗᒥᑦ ᐅᑭᐅᖅᑕᕐᓂᒃ ᐊᑐᖅᓯᒪᔾᔪᑎᒃᓴᓪᓗᒥᑦ ᐊᑐᖅᓯᒪᔾᔪᑎᒃᓴᓪᓗᒥᑦ ᐊᑐᖅᓯᒪᔾᔪᑎᒃᓴᓪᓗᒥᑦ ᐃᓕᓴᕐᕕᒃᓴᓪᓗᒥᑦ ᐊᑐᖅᓯᒪᔾᔪᑎ

ᒪᑭᓐᕕᔪᑦ ᑐᓂᖅᑎᓐᖏᑦ "ᐱᔪᒪᕗᒥᓂᒃ ᐊᓪᓚᓂᔪᖓᓐᓄᐅᔪᒪᓐᓇᑦ"

ᐅᑉᑐᒃᑐᐱᓇᐅᑦ ᑕᕐᕿᖓᒪ ᐱᒋᐊᕐᖏᒥᐅᑎᓪᓗᔪᒍ ᒪᑭᓐᕕᔪᑦ ᑲᑎᓂᒪᓪᓚᖓᑦᑕ ᑐᑭᔪᒍᔪᑎᖓᓂᓐᓂ ᐊᓪᓚᓂᔪᒪᓂᕐᓂᕕᐅᕐᖓᔪᑐᓂᒃ ᐊᕐᕕᒃᑐᓂᒃ ᒪᑭᓐᕕᔪᑦ ᐊᕐᕕᔪᓚᒥᒃ ᐃᓕᓴᕐᓂᑎᑦᑕᓂᔪᓂᑦᑕ ᑭᓇᐅᔭᓂᒃᑐᑦᑕ ᑭᓇᐅᔭᓂᒃᑐᑦ. ᑌᒪᓚ ᑭᓇᐅᔭᓂᒃ ᖃᑐᕐᖏᓂᔪᒍᓂᑦ ᑭᓇᐅᔭᓚᐊᕐᑦᑕ ᐊᒡᒍᒪᔪ ᐋᖅᑭᒡᓗᓂᒃᑐᐊᕐᓂᒃᑐᓂᑦ, ᑕᒃᑲᓂ ᐅᑉᐊᓪᓚᐅᔭᓂ ᑕᕐᕿᑎᓚᐅᔭᓂᖅᓯᒪᓂ ᒪᑭᓐᕕᔪᒃ ᐊᓂᔪᓂᒃᑐᓂᒃ ᐊᓂᔪᒍᑎᒍᓂᒃ, ᓇᒃᑲᒪᒃ ᐊᓂᔪᒍᑎᒍᓂᒃ ᐊᑕᓐᓂᕐᓂᒃᑐᓂᒃ ᐊᓂᔪᒍᑎᒍᓂᑦ ᐃᓚᖓᔪᓂᒃᑐᓂᒃ ᐊᓂᔪᒍᑎᒍᓂᑦ "ᐱᔪᒪᕗᒥᓂᒃ ᐊᓪᓚᓂᔪᖓᓐᓄᐅᔪᒪᓐᓇᑦ" ᐃᓗᓐᖑᕐᓗᓂᒃ ᐱᓇᐅᔭᓕᕐᕕᖏᓐᓂᒃᑐᑦ:

BOB MESHER

Makivik Donations "Wish List"

The main agenda item for the Makivik board of director's early October meeting is the adoption of the corporation's annual operations budget. Although earnings from investments in the stock market remain relatively low, This past October Makivik was able to commit larger amounts toward donation requests, thanks to the success of certain subsidiary companies. The breakdown of this beneficiaries'"Wish List" is as follows:

ᖃᐅᓕᕐᓂᒃ ᐱᓇᓕᕆᔨᒃᑐᓂᒃᓴᓂᓄᑦ Soapstone projects	140,000 $
ᐃᓕᐊᖃᑎᓂᒃ ᓕᖃᒥᓕᔪᐃᔭᓂᒃᓄᑦ ᓄᑕᐅᓕᓂᑎᓇᓂᒃᓄᓗ Infrastructure repairs and or renovations	800,077 $
ᐊᖅᑯᑎᓂᒃ ᐊᖅᑯᓕᓂᒃᓂᓗ ᐊᖅᑯᓕᓕᐅᖅᓱᑦ ᐃᓗᖅᑯᓕᒥᒃᓗ ᐊᓐᓄᖅᓂᒥᒃᓗ ᐱᒪᓕᐊᖅᑕᖅᓴᐃᐅᓕᓄᑦ Road and trail access to areas of cultural and harvesting importance	574,504 $
ᑕᑯᓐᓇᐅᔨᖅᑎᓕᓕᓂᒃᓄᓗ ᓄᓇᓕᓐᓂᓗ ᓕᖅᑲᓕᓕᑎᓂᓕᓂᒃᓄᑦ Entertainment and Community activities	206,200 $
ᐃᓕᓐᓂᐊᑎᑦᓕᓂᒃᓄᓗ ᓕᖅᑲᓕᓕᑎᓂᓕᓂᒃᓄᑦ Educational initiatives	55,000 $
ᐃᓗᖅᑯᓕᓕᒍᓂᒃᓴᓂᒃ ᓕᖅᑲᓕᓕᑎᓂᓕᓂᒃᓄᑦ ᐊᒻᒪᓗ ᐃᓗᖅᑯᓕᓕᒥᒃ ᐊᓕᐅᑎᑦᓕᑌᓂᓂᒥᒃ ᐱᒪᓕᐊᖅᑕᖅᓴᓂᓄᑦ Cultural activities and cultural preservation	330,000 $
ᐃᓐᓗᐊᐱᖅᓴᑎᓕᓂᒃᓄᑦ ᑕᒪᓕᓕᒪᑦᑕᖅᓴᑎᓕᓂᒃᓄᓗ Shelter and accomodation	30,000 $
ᐸᓚᐅᔭᖅᓴᑎᓕᓕᐊᖅᑕᓂᒃᓄᑦ ᐃᓗᓕᓂᓐᓂᖅᓯᓂᓂᓴᓚᓂᒃᓄᑦ Additional funds, health related	25,000 $
ᐃᓄᑦᖅᑐᓂᑦᑐᓂᒃ ᐃᒃᓱᖅᓕᒪᓂᖅᓄᑦ Help for elders	20,000 $
ᐊᑕᐅᕕᖅᓕᕐᑐᓂᒃ ᑲᑎᖅᓕᒪᓂᒃ **Total**	**2,180,781 $**

ᓄᓇᕗᖅᑲᓱᒪᔨᑦ ᑐᖓᔪᓇᑭᑎᓂᒃᑲᓕᔪᓂᒃ ᐱᓇᓱᐊᑎᖅᑭᑦ

ᑲᓇᑕᐅᑦ ᑲᑎᒪᓕᖓᔪᐊᖅᑭᑦ ᖃᓄᑐᐃᓐᓇᖅ ᑕᑯᒥᓇᖏᑦᑐᐅᖓᓄᓐᓂᓪᓗ ᑐᖓᔪᓇᐸᑎᓕᐅᖓᓄᓐᓂᓪᓗ ᐅᐢᓕᓐᓂᑦ ᐊᑐᐊᒃᑲᓕᐅᖓᓄᓐᓂ ᐊᒡᒪᓪᓗ ᓄᓇᖏᑦᑲᓱᒪᔨᑦᑕᖏᑦ ᑐᖓᔪᓇᒃᑲᓕᐅᖓᓂᕐᒥ, ᐱᓕᖏᑎᓗᒍᑦ ᐱᓂᐊᖅᑐᖏᑦᑐᓂᖅᑐᑦ ᐃᓕᓴᐃᓐᓇᑦ ᓄᓇᖏᑦᑲᓱᒪᔨᑦ ᑐᖓᔪᓇᒃᑲᓕᐅᖓᓄᖕᓂᒡᓗᒍᑦ ᐱᓇᓱᐊᑎᖅᑭᖏᑦᑐᖓᓄᑦ.

ᒐᕐᓂᐊ ᐃᑲᔪᕐᓗᑕᐅᓇᓱᐊᖅᑐᑦ ᐊᑦᓚᖏᑦᑕᐅᔪᑎᓂᖏᑦᑐᑦ ᓄᓇᖏᑦᑲᓱᒪᔨᑦ ᑐᖓᔪᓇᑭᑎᓂᒃᑲᓕᔪᓂᒃᑲᓂᕐᒥ, ᐱᓇᓱᐊᑎᖅᑭᖏᑦᑐᓂᖅᑐᑦ, ᐃᓕᓴᐃᓐᓇᑦ ᓄᓇᖏᑦᑲᓱᒪᔨᑦ ᑐᖓᔪᓇᑭᑎᓂᒃᑲᓕᔪᓂᒃᑲᓂᕐᒥ ᐱᓇᓱᐊᑎᖅᑭᖏᑦᑐᓂᖅᑐᑦ ᐃᓕᓴᐃᓐᓇᑦ ᓄᓇᖏᑦᑲᓱᒪᔨᑦ ᑐᖓᔪᓇᑭᑎᓂᒃᑲᓕᔪᓂᒃᑲᓂᕐᒥ ᐱᓇᓱᐊᑎᖅᑭᖏᑦᑐᓂᖅᑐᑦ.

SAMMY KUDLUK

ᒐᕐᓂᐊ ᐱᓇᓱᐊᑎᖅᑭᓕᐅᖓᔪᓕᖅᑭᑦ ᐱᓕᓴᐃᓐᓇᐅᔪᓐᓇᑐᑦ ᐃᓄᑐᐃᓐᓇᓄᑦ. ᐃᓄᑐᐃᓐᓇᖅᑐᑦ ᑭᓇᐅᔪᓕᕐᓂᖅᑭᑦ ᐱᓕᓴᐃᓐᓇᖅᑭᑦ ᐃᓕᑦᑕᐅᓂᖅᑭᑦ ᐊᔪᓐᓇᓄᖅᑭᑦᑐᖓᓄᑦ ᐊᑎᓴᐃᓐᓇᖅᑭᑦ ᐊᑎᖅ ᐊᒋᐅᐅᖅᑭᑐᖓᓄᑦ ᖃᓄᖅᑭᑐᖓᓄᑦ. ᐊᒥᓱᓕᕆᔨᖅᑭᑐᖓᓄᑦ ᑐᖓᔪᓇᑭᑎᓂᒃᑲᓕᔪᓂᒃᑲᓂᕐᒥ ᐱᓇᓱᐊᑎᖅᑭᖏᑦᑐᓂᖅᑐᑦ ᐃᓕᓴᐃᓐᓇᑦ ᓄᓇᖏᑦᑲᓱᒪᔨᑦ ᑐᖓᔪᓇᑭᑎᓂᒃᑲᓕᔪᓂᒃᑲᓂᕐᒥ ᐱᓇᓱᐊᑎᖅᑭᖏᑦᑐᓂᖅᑐᑦ.

NOAH TAYARA

ᒐᕐᓂᐊ ᐱᓇᓱᐊᑎᖅᑭᓯᐊᓂᕐᒥᓕᕆᔨᖅᑭᑦ ᐱᓕᓴᐃᓐᓇᐅᔪᓐᓇᑐᑦ ᐃᓄᑐᐃᓐᓇᓄᑦ. ᐃᓄᑐᐃᓐᓇᖅᑐᑦ ᑭᓇᐅᔪᓕᕐᓂᖅᑭᑦ ᐱᓕᓴᐃᓐᓇᖅᑭᑦ ᐃᓕᑦᑕᐅᓂᖅᑭᑦ ᐱᔪᓐᓇᓄᖅᑭᑦᑐᖓᓄᑦ ᑕᑯᓐᓇᐅᔪᓐᓇᑐᑦ ᐊᑎᖅ ᐊᒋᐅᐅᖅᑭᑐᖓᓄᑦ ᖃᓄᖅᑭᑐᖓᓄᑦ. ᐊᑎᖅᑭᑐᖓᓄᑦ ᐱᓕᓴᐃᓐᓇᖅᑭᑦ ᐱᓇᓱᐊᑎᖅᑭᖏᑦᑐᓂᖅᑐᑦ ᐃᓕᓴᐃᓐᓇᑦ ᓄᓇᖏᑦᑲᓱᒪᔨᑦ ᑐᖓᔪᓇᑭᑎᓂᒃᑲᓕᔪᓂᒃᑲᓂᕐᒥ ᐱᓇᓱᐊᑎᖅᑭᖏᑦᑐᓂᖅᑐᑦ ᐃᓕᓴᐃᓐᓇᑦ ᓄᓇᖏᑦᑲᓱᒪᔨᑦ ᑐᖓᔪᓇᑭᑎᓂᒃᑲᓕᔪᓂᒃᑲᓂᕐᒥ ᐱᓇᓱᐊᑎᖅᑭᖏᑦᑐᓂᖅᑐᑦ.

ᑲᓇᑕᐅᑦ ᐱᓇᓱᐊᑎᖅᑭᑐᖓᓄᑦ ᐱᓕᓴᐃᓐᓇᐅᔪᓐᓇᑐᑦ ᐃᓄᑐᐃᓐᓇᓄᑦ $20,000 ᐅᖃᓕᓂᐅᔪᓐᓇᖅᑭᑦ, ᐊᔪᓐᓇᓄᖅᑭᑦᑐᖓᓄᑦ ᐱᓇᓱᐊᑎᖅᑭᖏᑦᑐᓂᖅᑐᑦ ᐃᓕᓴᐃᓐᓇ

ᖃᑎᖃᕐᑕᒃ ᐃᓄᐃᑦ ᐱᐅᓯᖏᑎᒍᑦ, ᐊᒥᓱᓕᖃᑎᒌᖅᓯᒪᔪᑦ ᐱᕆᐅᔨᒪᕕᖏᖅᑐᓂᕆᑦ

The Inuit Way, Reprinted by Popular Demand

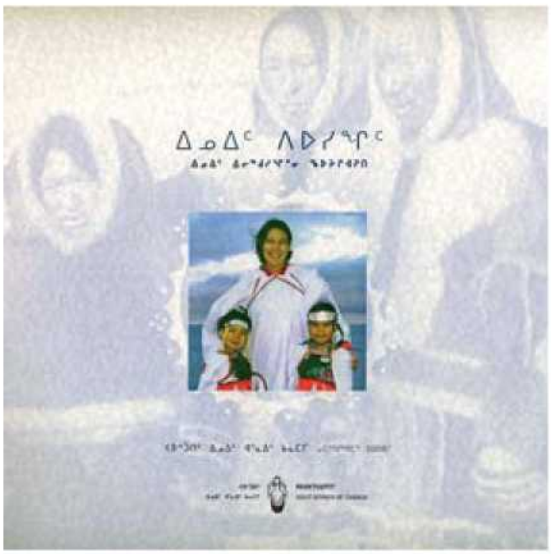

ᖃᑭ ᒥᖃᕐᐊᓕᓇᖏᒍᓱᓕᔪᑦ ᐃᓄᐃᑦ ᐱᐅᓯᖏᑎᒍᑦᒥᑦ ᐊᑦᓯᕐᐅᑎᓐᓂᑦ ᐊᒥᓱᓂᑦ ᐅᖃᖅᖢᖅᑎᑦᓯᒪᓕᕆᑦ ᐃᓄᐃᑦ ᐃᓕᖅᑯᓱᖏᓐᓂᑦ ᑐᑭᓯᑎᒍᑎᓯᒪᔪᑦ ᐱᕆᐅᔨᒪᔪᓇᖏᖅᓯᒪᓕᕆᓂᖅ ᐱᓕᕆᔨᒥᑦ 1989ᔪᑎᓐᓇᔪ ᑭᖏᔪᓂᐊᔪᑦ ᓄᐃᑦᑕᐅᓚᖅᑭᓚᓕᕆᔨᒋᑦ ᐊᐅᓵᐅᑎᓐᓇᔪ/ᐅᐱᕐᖏᓐᖏᔪᑎᓐᓇᔪ ᐸᐅᔭᑐᑦ ᐊᖓᓂᑦ ᑲᑎᕐᑎᑦ ᑲᑐᔾᔨᖅᑎᓂᓯᓂᓄᑦ ᐱᐅᓯᖏᑦᓴᖅᑎᓂᕐᒥᔪᑦ ᐱᓕᕆᔨᒪᔪᓇᖏᖅᓯᒪᓕᕆᓂᖅ ᐊᓕᖅᑎᓂᖅ. ᐅᖃᓕᕆᔨᒋᑐᓪ ᐸᐅᔭᑐᑦᓯ ᐊᖓᓂᑦ ᐱᖓᓱᖏᓪᓕᐊᓂᖅ ᐃᒪᐃᓐᓇᖅ ᐃᓕᖅ ᐃᓚᖅᑭᑦᓯ ᐃᓄᐃᑦ ᐱᐅᓯᖏᑎᒍᓱᓕᑦ ᐊᒃᑐᐊᕆᐅᑎᓂᖅ ᐸᐅᔭᑐᑦᓯᒪᓕᕆᓂᖅ ᐅᓇᓱᓕᕆᔨᒋᑦ ᐊᑦᓯᕐᐅᑎᓐᓇᔪᓂᓕᕆᔨᒋᑦ ᐃᓚᖅ ᐊᑦᓯᓕᕆᔨᓯᐅᑎᒍᓱᓕᑦ ᐱᓕᕆᔨᒪᔪᓇᖏᖅᓯᒪᓕᕆᓂᖅᐸᐅᔭᑐᑦ ᐊᖓᓂᑦ 21ᓂ ᐊᓂᔪᓐᓇᓂ ᐊᑦᓯᓕᕆᔨᖅᑐᒍᔪᒪᓕᕆᓂᖅᐃᓕᓴᕐᓂᑦ."

ᐸᐅᔭᑐᑦ ᑐᓴᖅᓴᓂᐊᖅᑎᑎᒍᑦ ᑐᓴᖅᓄᓇᒍᓱᓕᑦ ᑐᐱᓄᓇᒍᑎᓯᒪᓕᕆᓂᖅᐅᖃᓄᑦᓯᒪᓕᕆᓂᖅ ᒐᕐᓂᐊ ᐃᓄᐃᑦ ᐱᐅᓯᖏᑎᒍᓐᓇᖅᑐᑦ ᐃᓄᐃᑦᓴᖅᑎᓂᕐᒥᔪᑦ ᐱᓕᕆᔨᒪᔪᓇᖏᖅᓯᒪᓕᕆᓂᖅ ᐃᓄᐃᑦ ᐱᐅᓯᖏᑎᒍᓱᓕᑦ ᐊᑦᓯᕐᐅᑎᓐᓇᔪᓂᓕᕆᔨᒋᑦ ᐅᖃᓄᑦ

ᓇᓯᕐᕕᒋᑦ ᑭᓇᐅᔭᖅᑎᑐᓯᒪᓂᖅᖃᖅᓯᓕᑦ ᐃᓕᓴᕐᓂᐊᕐᓂᒃ ᖃᐅᔨᓴᖅᑎᓂᐊᕐᓂᒃ

ᑕᒪᓐᓇ ᐃᓕᓴᕐᓂᐊᕐᕕᖏᓐᓄᑦ ᓇᓯᕐᕕᒪᑎᒃ ᐱᒍᑎᐅᕐᖏᑦ ᐃᓕᓴᕐᓂᐊᕐᕕᖏᓐᓄᑦ ᐃᓇᓱᒋᔭᐅᓂᖅ ᐃᓇᓱᒋᔭᐅᓂᖅ ᐊᒻᒪᓗ ᓄᓇᓕᒻ ᐊᒋᑎᐊᑕ ᐊᓯᔾᔨᓴᓕᕐᓂᐊᕐᓂᖅᓯᓕᑦ ᐊᒋᑎᐅᕐᖏᑦ ᐃᓕᓴᕐᓂᐊᕐᕕᖏᓐᓄᑦ ᐃᓇᓱᒋᔭᐅᓂᖅᓯᓕᑦ ᐊᒋᑎᐅᕐᖏᑦ ᐃᓕᓴᕐᓂᐊᕐᕕᖏᓐᓄᑦ ᐃᓇᓱᒋᔭᐅᓂᖅᓯᓕ

ᖃᓄᐃᑎᑦ ᐃᓕᓴᐅᔪᓄᑦᑕᑦ ᐃᑲᔪᖏᑕᐅᔭᑎᑎᑦᓯᒪᔪᑦ

ᖃᓄᐃᓕᓴ ᐃᓕᓴᐅᔪᓂᓄᑦ ᑭᓇᐅᔭᖏᑎᓯᔭᑎᑎᓴᒥᑦ ᐱᔪᓚᒪᐅᑎᖏᑦᔪᑦ ᑐᓴᖏᑕᐅᑎᑦᓯᔭᓇᓚᐅᒃ 2006ᒥ ᖃᓄᐃᓕᓴ ᐅᔭᖏᓴᐅᔪ-ᐱᓇᓯᒋᖏᔭᔪᓂᖓᔪᓄᑦ ᐃᓕᓴᐅᔪᑕᐅᓂᒪᔭᒧᑦ ᐃᑲᔪᖏᓯᔭᑎᓄᑦ ᐱᑎᑕᐅᔪᓄᑦ.	
ᑲᓄ ᑭᐊᑌᓇᖅ	ᓄᓇᑲᔪᓚᒪᓇᓂᑦ ᐊᐅᓚᐅᓯᐅᑦᓂᖅ
ᔪᓯᐱ ᑐᒪᔪ	ᓄᓇᑲᔪᓚᒪᓇᓂᑦ ᐊᐅᓚᐅᓯᐅᑦᓂᖅ
ᖃᒧᓄ ᓯᒥᑌᖅ	ᓄᓇᑲᔪᓚᒪᓇᓂᑦ ᐊᐅᓚᐅᓯᐅᑦᓂᖅ
ᐃᓕ ᔨᐸᑦ	ᐃᒪᓕᐅᑎᐅᑦᔪᓂᖅ
ᐋᒥ ᕿᐱᔨᑐᑦ	ᐃᒪᓕᐅᑎᐅᑦᔪᓂᖅ

ᒋᑦᑯᐊ ᑕᓪᓕᒪᑦ ᐃᓄᐃᑦ ᐱᑎᑕᐅᔪᑎᖅᓚᐅᔪᑦ ᐃᓕᓴᐅᐊᑕᒥᔪᑦ ᐃᑲᔪᖏᓴᐅᔪᑎᑎᓄᑦ ᓇᓪᓕᐅᓴᓯᐅᑎᐅᑦᓯᓯᑎᑦ ᐃᓄᐃᔪᐊᑎ ᐱᒋᐅᖏᓪᓗᒥ ᐃᓕᓴᐅᐊᑎᑦᓯᐊᒥ ᐅᑦᑐᐱᓇ 10, 2006ᖅᔪᑎᓪᓗᔪ. ᐊᒋᓯᑦ ᐃᓄᐃᑦ ᓇᓪᓕᐅᓴᓯᐅᑐᓄᑦ ᐃᓕᐅᔭᖏᑐᔪᓚᐅᔪᑦ ᐃᓕᐅᑎᓪᓗᒋᑦ ᑲᓄ ᑐᑫ (ᐅᑎᐊᒃ ᓄᓇᓕᓂᒃᑕ ᑲᓕᒪᖅᑕ ᐃᓄᐃᔪᐊᑎ ᐱᓇᓯᒋᖏᔭᓕᓇᓂᒪᒥ ᐱᓇᓯᑎᖅᓴ) ᐊᒪᓚᓗ ᒥᐊᔨ ᐅᐃᑦᓗᓪᓴᖅ (ᐊᑕᐅᑦᓯᔪᓴᑎᓯᔨ ᐱᓇᓯᒋᖏᔭᓕᓇᓂᓴᒧᑦ ᐅᑎᐊᒃ ᓄᓇᓕᓂᒃᑕ ᑲᓕᒪᔪᓴᖅ). ᐃᓕᐅᔭᖅᑕᐅᓕᐅᔪᒪᒥᔪᑦ, ᐃᑲᔪᖏᔭᔪᓄᑦᑕᑦᓯᓂᑦ ᐃᓕᓴᐅᐊᑎᐅᔭᑎᑎᖅᑎᑦ ᑭᓲᔪᓂᖓᓚ ᐅᐱᒍᓯᑦᓯᐅᔪᑦᓴᓂᒥᑦ ᓴᓪᑦᓯᐅᓯᒪᓂᖅᑕᓂᐅᔪᑦᓯᔪᑦ ᐅᐱᒍᓯᑦᓯᐅᑎᓪᓗᑦ.

ᒥᓇᓕᒃ ᐃᓕᓴᐅᔪᑦ (ᖁᒪᔨᒪᓚᖅ ᐱᑎᐅᔭᖏᓴᒪᒥᑦ), ᐊᒪᓚᓂ ᑲᓂ ᖃᐅᓇᔪᐊᖅ (ᖃᓄᐃᓕᓴᒥ ᐅᔭᖏᑦᓂᐊᑦ ᐃᓇᓂᒃ ᐱᓇᓯᒋᖏᔭᓂᒃ ᐱᑎᐅᔭᖏᓴᑎᑦᓯᓂᓂᒃ ᐊᐅᓚᐅᓯᐅᑦᓯᓂᑦ ᐊᑐᐅᓯᔪᑦ) ᑐᖅᖁᓯᓯᑎᐅᓯᐅᔪᑦᓴᓂᒃ ᑕᒃᑲᓂ ᓇᓪᓕᐅᓂᒪᓯᔪᑦᓴᓂᒃ.

ᖃᓄᐃᓕᓴ ᐃᓕᓴᐅᐊᑎᓂᒃ ᐃᑲᔪᖏᓴᔪᐃᑦ ᐊᑐᐃᓇᐅᑎᑕᐅᑐᖅᑕ ᐃᓕᓴᐅᐊᑎᓇᓂ ᐱᑎᐅᔭᖏᓴᓚᐅᓇᓂᒃ ᐅᔭᖏᓴᐅᐊᑲᒪᔨᓚᐅᓇᓂᒃ ᐱᓇᓯᒋᖏᔭᓕᓇᓂᒃ, ᐅᓐᓯᑐᓐᓂᑦ ᐊᓯᖏᓐᓂᒃ ᖃᓄᐃᓕᓴ ᐅᔭᖏᓴᐅᐊᑲᒪᓕ ᐱᓇᓯᒋᖏᔭᓕᓇᓂᒃᑐᓂᒃ. ᐊᒥᓱᐊᓗᒪᒪᑦ ᐅᔭᖏᓴᐅᐊᑲᒪᓕ ᐱᓇᓯᐊᑦ ᐃᓇᓐᓂᒃ ᐱᓇᓯᒍᒪᔨᓂᒃ ᐅᑕᖏᓐᓄᐅᑐᐃᓇᐅᑎᑕᑦ ᐱᓇᓯᒍᒪᔪᒃᑯᓕᑦ ᐱᓇᓯᒋᖏᔭᓕᓇᓂᒃ ᐅᔭᖏᓴᐅᐊᑲᒪᓕ.

ᐃᓇᐃᑦ ᐃᓕᓴᐅᐊᑕᑦ ᐃᓕᓴᐅᐊᓯᑎᒃ ᐃᓕᓴᐅᐊᐸᖏᓴᔪᐊᓂ, ᔪᖏᑐᓂᒃᑲᓓᓇᖅᑐᒥ ᐃᓕᓴᐅᐊᓇᓴᓯᒪᔪᑦ ᐃᓕᓴᐅᐊᓇᐅᑎᑕᐅᑐᖅᑕ ᐃᓕᓴᐅᐊᐸᖏᓴᔪᐊᓂᒃ ᐃᓕᓴᐅᐊᐸᖏᓴᐅᐊᑲᒪᓕ ᐱᓇᓯᒋᖏᔭᓕᓇ

XTRATA NICKEL, RAGLAN X4

ᐃᓕᓐᓂᐊᑐᑦ ᒪᓂᖅᐳᓚ: ᓄᓇᕗᓂᐊᓕᓚᓐᓂᖅ ᐊᖏᑎᐅᓂᖏᑦ, ᓄᓇᕗᓂᐊᓕᓚᓐᓂᖅ ᐊᐅᓚᐅᓯᐅᖏᓂᒥᑦ, ᓯᖏᓐᓄᓚᓐᓂᕐᓂᖏᑦ, ᐃᖏᕐᓂᖏᓂᒥᑦ, ᐃᓄᒃᑎᑦᓯᓂᒥᑦ, ᐃᓚᒋᑦᓯᑎᓚᓂᖏᑦ, ᓯᓚᑐᓂᒥᑦ, ᐅᓇᑦᓯᐅᓂᒥᑦ ᐅᖃᓕᓵᖅᑕᑦ ᓂᐲᓯᔪᐃᓐᓂᒥᑦ. ᔪᓯᓂᖏᑦ ᐃᓕᓐᓂᐊᖅᓯᒪᔪᑦ ᐃᓕᓐᓂᐊᐃᖅᑎᓐᓂᖅ ᐱᒋᐊᕐᓇᖅᑐᓂᖅ ᐃᓄᒃᑎᑦᓯᔪᓐᓇᖅᑐᓂᖅ ᐊᐅᓚᐅᐳᑎᓂᖅ, ᐃᓄᒃᑎᑦᓯᔪᓐᓇᖅᑐᓂᖅ ᐱᓕᕆᔨᐊᓕᓐᓂᖅ ᐱᓚᒋᐊᕐᓇᖅ, ᐱᓚᕐᓇᖅᑐᓂᖅ, ᓄᓇᕗᑦ ᐊᕐᓇᖅᑐᑦ ᐅᖃᓖᑦᓯᓂᖅ ᐱᓕᕆᔨᐊᓕᓐᓂᖅ ᐱᓚᕐᓇᖅᑐᓂᖅ, ᐅᓇᓱᓐᓂᐊᓕᓐᓂᖅ ᐱᓕᕆᔨᐊᓕᓐᓂᖅ ᐱᓚᕐᓇᖅᑐᓂᖅ, ᓄᓇᕗᑦ ᐊᕐᓇᖅᑐᑦ ᐱᓕᕆᔨᐊᓕᓐᓂᖅ ᐱᓚᕐᓇᖅᑐᓂᖅ, ᐱᓚᕐᓇᖅᑐᓂᖅ ᐊᑐᐊᓕᕐᓂᖅᑐᑦ ᐅᖃᓖᑦᓯᓂᖅ ᐱᓕᕆᔨᐊᓕᓐᓂᖅ ᐱᓚᕐᓇᖅᑐᓂᖅ, ᐱᓚᕐᓇᖅᑐᓂᖅ ᐊᑐᐊᓕᕐᓂᖅᑐᑦ ᐅᖃᓖᑦᓯᓂᖅ ᐱᓚᕐᓇᖅᑐᓂᖅ, ᓄᓇᕗᑦ ᐊᕐᓇᖅᑐᑦ ᐱᓕᕆᔨᐊᓕᓐᓂᖅ ᐱᓚᕐᓇᖅᑐᓂᖅ, ᐱᓚᕐᓇᖅᑐᓂᖅ ᐊᑐᐊᓕᕐᓂᖅᑐᑦ ᐅᖃᓖᑦᓯ

BOB MESHER

ᐊᑭᓱᑦ ᖃᖅᓯᖏᓐ ᑲᓱᐃᖏᕐᓂᖅ ᐃᓚᓕᓚᑦ

ᐊᑭᓱᑦ ᐃᓚᐃᑦ ᐃᓕᖅᓯᓱᕐᓗᑦ ᑲᑎᖏᖏᓚᕐᑎᑦ ᐃᓚᑦᔨᐊᒥᑦ ᖃᖅᓯᓕᕆᓂᖅ, ᒥᓂᓇ ᖃᖅᓯᖅ ᑲᓱᐃᐊᑕᑲᓂᖏᓕᕆᓂᖅ ᓂᐃᒪᐱᐊᓇ 9, 2006ᒥ. ᑕᓂᐊᓕ ᐃᓚᑦᔨᖅ ᑲᓱᐃᓱᓕᕆᓂᖅ ᕿᓚᒃ ᐊᑐᖅᓱᓂ ᑭᐱᓯᔪᑎᑦᓯᔪᒍ ᐃᑲᖏᓐᔨᒃ ᑎᒍᒥᐊᑎᓗᒃ ᐋᓕᓂ ᐊᓂᓂᐊᖅ ᐊᒪᓚᐃᓗᒃ ᐃᓕᓴᐅ ᐃᓚᑦᔨᖅ. ᒥᓂᓇ ᖃᖅᓯᖅ ᐊᒪᓚᐃᑭᑕᖏᓐᖏᑦᓯᓂᓗ ᐊᖏᓂᖓᖅᑐᑦ 23ᓂᒃ ᐃᑎᖏᓂᒃ. ᑲᑎᒪᓐᓇᑦ ᐊᖏᔪᑎᑕᖏᑦ (ᑕᓂᐊᓕᓂ ᐃᓕᓴᐅᖅ, ᓴᓯᐱᐅ ᓇᓕᑦᑐᐃᓐᖅ, ᐋᑦᑕᒥ ᓂᐊᐊᑦᓯᐅ ᐊᒪᓚᐃ ᓴᓱᓴᓯ ᐃᐳ), ᑐᑭᒋᓚᐅᓴᑦ ᓴᓇᔪᒪᑦᓯᓂᖅ ᐊᑦᑐᓂᓯᓂᖏᓕᓂᒃ ᐊᐳᑎᐅᑦᓯᓂᖅ ᐃᒡᓗᓕᐊᖏᖓᓂᖅᓯᒪᓕᕆᑦᑕᓯᒪᒃᑯᑦ. ᒋᐅᐊᒃ ᖃᖅᓯᖏᓐ ᐊᒪᓚᐃ ᓴᓱᓴᓯ ᐃᐳ).

ᑐᑭᒋᓚᐅᓴᑦ ᐊᓕᓐᓂᐊᕐᓂᖅ ᐊᑦᑐᓂᓯᓂᖏᓕᓂᒃ ᐃᓕᓴᐅ

NANCY PALLISER X2

Pukik's Qarmaq for the Public at Large

The Pukik Cultural Committee made a qarmaq in Inukjuak, which was officially opened on November 9th, 2006. Daniellie Inukpuk cut the ribbon with a panak (snow knife), which was held on each end by Alacie Aculiiak and Elisapee Inukpuk. The Qarmaq is approximately 23 feet in diameter. The men of the Committee (Daniellie Inukpuk, Josephie Nalukturuk, Adamie Niviaxie and Lazarusie Epoo), decided to make it similar in shape to a traditional igloo. These men, along with help from local community workers, built the structure out of wood framing, plywood, sod, fibreglass, as well as canvas material on the ceiling to lighten the load. They had originally planned to use sod on the roof, but realized that the sod on top would get too heavy, especially with the additional weight of melting snow.

At a cost of a little over $15,000, this project was made possible with funding from Canadian Heritage, Makivik Corporation, and the Pituvik Landholding Corporation. Hunter Support, the Co-op Store and the Northern Village of Inukjuak provided additional assistance. They were also able to cut costs by providing services in-kind and by getting percentages off for the purchase of materials.

Inukjuak has named its local cultural committee "Pukik". This particular committee had decided to build the qarmaq to show the younger generation what was used in the past. Each year they create a different traditional Inuit project. Previous to the qarmaq, they made a seal skin tent and a kayak.

Each Nunavik Inuit community has a cultural committee. These were established at the request of the elders during one of the Avataq elders' conference. The cultural committees act as an intermediary between the elders and the community. These committees are aimed at keeping our culture and language alive and visible through the organization of local projects for the teaching of traditional skills and language.

This qarmaq in Inukjuak is to be used by the public at large for activities such as elders' tea parties and story telling, as well as teaching traditional Inuit culture. Anyone interested in knowing more about the Pukik Cultural Committee may contact Nancy Palliser at the Avataq Cultural Institute by calling 819-254-8919 or by email: nancyp@avataq.qc.ca.

Information Campaign for Residential School Survivors

During the 2006 pan-Nunavik Makivik executive field trip that took place this past November, Makivik legal council Jocelyn Barrett took advantage of the chartered Air Inuit Twin Otter to provide information sessions for those individuals who were interested in knowing more about the *Residential Schools Settlement Agreement*. In some communities there were as many as 50 interested persons at the information workshops. (In the meantime, the Makivik executives visited schools to speak to students about the importance of education and also went on local FMs to talk about various subjects of interest to beneficiaries and respond to numerous important calls from Inuit.)

BOB MESHER

The main topics discussed at the information sessions were in relation to the background of this issue, an overview of the Agreement, the approval process and related timelines. Approximately 350 Nunavimmiut resided at federal residential schools. Workshop participants also learned that, although all parties have signed it, the courts must approve the Agreement before it can come into effect. Local social workers were also invited to the information sessions to provide emotional support to former students whose feelings of distress may have resurfaced during these sensitive meetings.

Anyone who feels they need emotional support due to events related to a residential school experience may visit a social worker or they can call the National Survivors' Support Line at 1.866.925.4419. More can be learned about this issue by calling the Indian Residential Schools Resolution Canada at 1-800-816-7293. Related Internet sites are at www.irsr-rqpi.gc.ca as well as www.residentialschoolsettlement.ca.

ᓄᓇᕗᑦ ᓄᓇᕗᓪᓚᕆᓪᓕᐊᓂᖅ ᐃᓚᖃᖅᑎᑦ ᐃᓕᓴᕆᓂᖓᓪᓗ ᐱᔪᓐᓇᓂᒃ
NUNAVIK REGIONAL BOARD OF HEALTH AND SOCIAL SERVICES
RÉGIE RÉGIONALE DE LA SANTÉ ET DES SERVICES SOCIAUX NUNAVIK

ᖃᐅᔨᓴᕐᓂᒃ ᖃᐅᔨᓴᖅᑎᓗᒃ, ᐃᓚᖃᖅᑎᑦ ᐃᓄᓕᕆᓂᖓᓪᓗᒍ ᐱᔪᓐᓇᖅᑐᓂᒃ

ᖃᐅᔨᓴᖅᑎᐅᑉᐳᓂᕐᓄᑦ ᐃᓚᒌᒃᓴᓕᕆᔨᒃᑯᑦ ᓇᓗᓇᐃᖅᓯᓂᖅ. ᓂᕆᐅᒪᓂᕐᓂᖅᓯᐅᑎᑦ ᐃᒃᓕᐅᕐᓂᐊᓕᖅᓯᓂᖅᓯᐅᑎᓂᒃᓴᓂᒃ ᐱᓕᕆᔨᒃᑲᓐᓂᕐᓂᖅᓯᐅᑎᓂᒃᓴᓂᒃ ᐃᓄᐃᑦᑐᓂᒃ ᐊᓯᖏᓐᓂᒃ ᐃᓄᐃᑦᑐᓂᒃ. ᖃᓄᐃᓕᐅᕈᑦᑎᐊᓂᖅᓯᐅᑎᓂᒃᓴᓂᒃ ᐃᓄᐃᑦᑐᓂᒃ ᐃᓄᐃᓕᐅᕈᑦᑎᐊᓂᖅᓯᐅᑎᓂᒃᓴᓂᒃ ᐃᓄᐃᑦᑐᓂᒃ ᐃᓕᓴᕆᓂᖓᓪᓗᒍ ᑕᒪᓐᓇᓂᒃ ᐃᓕᓴᕆᓂᖓᓪᓗᒍ ᑎᑭᓚᐅᖅᑕᐅᓂᖓᓪᓗᒍ ᓇᓗᓇᐃᖅᓯᓂᖅ ᐃᓄᐃᑦᑐᓂᒃ ᐃᓕᓴᕆᓂᖓᓪᓗᒍ ᐊᓯᖏᓐᓂᒃ ᐃᓄᐃᑦᑐᓂᒃ ᐃᓕᓴᕆᓂᖓᓪᓗᒍ

ᐃᓕᑦᓴᖅ
La Fédération des Coopératives du Nouveau-Québec

ᐃᓕᑦᓴᖅᑯᑦ ᓄᓇᕗᒻᒥᐅᓂ ᖃᐅᔨᓴᕐᓂᐊᕐᓂᑦᓯᐊᓚᓇᖃᐅᔪᖅᑐᑦ

14ᓂ ᓄᓇᕕᐅᑦ ᓄᓇᓕᖅᑐᓂ ᓄᓇᕐᒪᓴᑦ ᐃᔅᓗᓇᑎᒃ ᖃᐅᔨᓴᕐᓂᐊᕐᓂᑦᓯᐊᓚᓇᖃᐅᔪᖅᑐᑦ ᐃᓕᑦᓴᖅᑯᓄᑦ, ᑯᐊᐸᖃᑎᒌᓂᖅ ᓴᓗᒻᒥᒃᑯᓕᖅᓯᒪᓂᖅ. ᐅᕐᔪᑦ ᐃᓕᑦᓴᖅᑯᓂ ᐱᓇᓯᐊᖃᑦᑐᑦ ᐃᔅᓗᓇᓯᓂᖅ ᐊᖃᖏᑦᑐᑦ.

ᒎᖅᑯᐊ ᐅᓪᓗᐃᑦ ᐱᒻᒪᓕᕐᒪᑕ ᐃᔅᓗᓇᖅᑎᓄᓂᓗ ᐃᓕᑦᓂᓗ ᓄᓇᖃᖅᑎᓂᓗ ᑲᑎᖃᑎᒌᓂᖅᑎᓂᓗ ᓄᑦᖃᑎᒋᔭᐅᔪᓂᑦᓯᐊᓚᓇᖃᐅᔪᖅᑐᑦ ᓇᓪᓕᐊᓂᖅᑐᑦ ᐃᓄᐃᑦ ᐃᓅᓪᓕᐊᓂᖅ. ᐃᖃᓗᐃᑦᑐᑎᒃ ᐊᑐᓕᖅᑐᑦ ᐃᓄᐃᑦ ᐊᑐᓕᖅᑐᑦ ᐃᓅᓯᕗᓪᓕᖅᑐᑦ ᐃᓕᑦᓴᖅᑯᓄ

ᓴᓇᖅᓯᓪ ᓇᓂᕆᑐᑦ ᐱᑦᓭᐊᓂᑦᓯᑎᓪᓗ

ᐅᕐᔪᑦ ᐃᓕᐅᔨᔪᑦ ᐅᓯᓇᖅᖃᓪ ᓴᓇᓐᓂᑦ ᐅᐃᓄᖅᑫᑦ ᑲᑐᑦᔨᖏᑎᒋᓐᓂᖅᖃᑦ ᓇᓇᐃᒪᒥ ᓇᓂᕆᒥᓪᓚᐃᖅᑐᑦ ᑎᒥᐅᔨᐃᐃᑦ ᓇᓇᐃᒪᒥ ᓯᓕᒋᓂᓗ ᐱᓇᓯᐊᓂᖅᖃᑎᒌᓯᓯᑎᓗ ᐅᑭᑎᓂᓄ ᐊᑦᔨᒋᖅᑐᓄ ᓯᓇᓯᐊᓂᖅᖃᑎᓗᑕ. ᐱᓗᐊᑦᑐᒥᓄ ᓇᓂᕆᑦᑐᒥᑦ ᐅᓯᓇᖅᑕᒪᑦᑐᒥ:

ᒪᑭᓐᓇᐅᓂᓄ — ᑲᔪᓯᔪᒥᓄ ᐱᓇᓯᐊᖅᑕᐅᖅᑭᓐᓇᓯᐊᖅᓂᓯᖅᑭᓐᓄᑦ ᑭᓇᐅᔨᖅᖃᑎᒌᓂᓇᖅᓯᖅᑭᓐᓄᓗ ᐱᓇᓯᐊᖅᑦᓴᓕᒥᑎᑎᓂᓄ ᑕᒪᓂ;

ᐃᓄᐃᑦ ᖃᖅᓱᑕᔪᖅᑭᓐᓂᓄ — ᑲᔪᓯᔪᒥᓄ ᐱᓇᓯᑎᖅᑎᑕ ᓴᐳᒥᖅᑭᓐᓇᓂᔭᖅᓂᓄᓂᓄᑦ ᖃᖅᓱᒪᑕᒥᔪᖅᖃᑎᒌᓂᑦᑕ ᓯᓇᓯᐊᖅᓂᖅᖃᑎᓄᑕ, ᐱᓗᐊᑦᑐᒥ ᐅᔪᖅᒪ ᐃᓄᓯᑦᒥᓄ ᐃᓄᓂᖅ 2006;

ᑲᑎᐃᓄ ᐃᓕᓴᐅᓂᓚᐃᖅᓱᓂᓄ — ᐱᓇᓯᐊᖅᑎᑎᑭᓂᑎᓂᓄᑦ ᐊᑕᐅᑦᓯᔪᑦ ᐅᓪᓗᒥᓄ ᓯᖏᓂᑦᓴᐊᖅᑐᓄ;

ᑲᑎᐃᓄ ᓄᓇᓕᒪᑦ ᑲᓱᒪᖅᓱᓂᓄ—ᑲᔪᓯᔪᒥᓄ ᓴᓴᒥᖅᑕᓕᓯᖅᔪᓂᓯᖅᑭᓐᓄᑦ;

ᔪᐯᓄᑦ ᑲᓱᒪᖅᒪᑦ (ᐅᐃᓄᑲᓚᐃᖅᒪᓂᓄᑦ) — ᐱᓇᓯᐊᖅᑎᑎᑭᓂᖅᓂᓯᖅᑭᓐᓄᑦ ᓴᓇᖅᑎᑎᑭᓂᓇᓂᐊᖅᓯᐊᓕᓂᓗ ᓯᖅᔪᓂᖅᓴᒥᓄᑦ ᔪᐯᓄᑦ ᖃᖅᓱᒪ ᖅᑲᐅᑦᑐᐅᓵᖅᓴᑐᔪᑦ;

ᔪᐯᒥ ᐅᐃᓄᖅᑫᑦ ᓴᖅᑲᐃᖅᓱᓂᓄᑦ — ᑐᑭᓯᒪᓂᖅᓴᒥᓗᓂᓗ, ᖅᓄᓂᐃᖅᓂᓕᒥᓗᓂᓗ ᐱᓇᓯᐊᖅᑎᑎᑭᓂᓇᓂᐊᖅᓯᐊᓕᓂᓗ ᓴᓇᓐᓂᑦᓴᐊᖅᑐᓄᑦ ᐃᓄᐃᑦ ᑕᔪᑦᓴᐅᓂᑦᓴᐊᖅᑐᓄᑦ ᐅᑭᑦᓴᐅᓂᖅᓄᑦ ᐅᑭᑎᓂᓄᑦ;

ᑲᓇᑕᓴᒥ ᐃᓄᐃᑦ ᐅᐃᓄᖅᑫᑦ ᑲᑎᒪᔨᑦᒪᓇᖅᑭᓐᓂᖅᓂᓄᑦ — ᑲᔪᓯᔪᒥᓄ ᐱᓇᓯᖅᑲᑦᑕᓂᖅᑭᓐᓄᑦ ᓯᓚᑦᔪᐊᑎᐅᑎᒍᔪᑦ ᐃᓄᐃᑦ ᐅᐃᓄᖅᑫᑦ ᓂᐊᓕᓂᐅᑦᓂᖅᑭᓐᓂᑦ ᑲᔪᓯᔪᒥᓄ ᐱᓇᓯᐊᖅᑎᑎᑭᓂᓇᓂᐊᖅᓯᐊᓕᓂᓗ ᐃᓄᐃᑦ ᐅᐃᓄᖅᑲᖅᑭᓐᓂᓄᑦ;

ᐃᓄᐃᑦ ᓯᓚᑦᔪᐊᑎᐅᑎᒍᔪᑦ ᑲᑎᒪᔨᑦᔪᐊᑎᐅᖅᑭᓐᓂᓄᑦ — ᑲᔪᓯᔪᒥᓄ ᐱᓇᓯᖅᑲᑦᑕᓂᖅᑭᓐᓄᑦ ᓯᓚᑦᔪᐊᑎᐅᑎᒍᔪᑦ ᐃᓄᐃᑦ ᐱᓇᓯᐊᖅᑎᑎᑭᓂᓇᓂᐊᖅᓯᐊᓕᓂᓗ ᐃᓄᐃᑦ ᐅᐃᓄᖅᑲᖅᑭᓐᓂᓄᑦ ᐱᓗᐊᑦᑐᒥ ᐃᓄᐃᑦ ᐅᐃᓄᖅᑲᖅᑭᓐᓂᓄᑦ

BOB MESHER

Remerciements et meilleurs voeux de Saputiit

Les membres de l'Association jeunesse Saputiit du Nunavik aimeraient remercier les organisations du Nunavik et d'ailleurs qui ont travaillé de concert avec eux sur différents dossiers et dans divers domaines. Nous tenons tout particulièrement à remercier :

La Société Makivik — pour sa collaboration et son aide financière suivies dans tout le travail que nous faisons ;

Air Inuit Ltd. — pour l'appui constant de son personnel aux services du nolisement, des passagers et de l'administration en ce qui concerne nos projets et activités, surtout *Vivre sa vie 2006* ;

La Commission scolaire Kativik — pour tout le travail que nous accomplissons ensemble maintenant et que nous ferons dans l'avenir ;

L'Administration régionale Kativik — pour l'appui soutenu offert en tout temps ;

Le gouvernement du Québec (Secrétariat à la jeunesse) — pour les bonnes relations de travail qui nous aideront à construire le Québec plus fort de demain ;

La table du Québec du Forum jeunesse — pour toute la compréhension, la patience et la coopération qu'ils nous ont témoignées ;

Le Conseil national de la jeunesse inuite — pour les efforts consacrés à renforcer la voix des jeunes Inuits à l'échelle fédérale et à donner à la jeunesse inuite la capacité de se prendre en main ;

Le Conseil jeunesse de la Conférence inuite circumpolaire — pour la poursuite des travaux sur les dossiers mondiaux et, en particulier, sur la sensibilisation au changement climatique ;

Tous les comités jeunesse du Nunavik — pour vos efforts et votre détermination, et en vue d'une année 2007 encore plus active ;

Nous espérons n'avoir oublié personne. Nous apprécions la collaboration de chacun et de chacune et anticipons le plaisir de travailler de concert avec vous tous en 2007. Que la Nouvelle Année soit joyeuse et pleine de succès.

À toute la population du Nunavik, et aux jeunes en particulier :

Nous voulons connaître vos idées et que vous atteigniez tous vos buts en 2007. N'abandonnez jamais la partie, vivez votre vie à plein rendement, le monde vous attend. Il n'en tient qu'à vous de réussir.

À tous et à chacun, l'équipe de Saputiit souhaite la meilleure des santés et le plus grand succès en 2007!

ᓄᓇᕗᒻᒥ ᐱᖃᓐᓇᐅᑎ

ᐊᑎᖓ: ᓄᑕᖅᑲᓇᐅᔭᖅ

ᐃᓄᓕᕐᓂᖅᓯᒪᔪᖅ ᑭᓱᖓ: ᐊᐅᒃᔪᓂ 7, 1970

ᐃᓄᓕᕐᓂᖅᓯᒪᔪᖅ ᓄᓇᕗᖓ: ᑰᒃᓴᐊᖅ

ᐊᖏᕐᕿᖓᔪᖅ ᓄᓇᕗᖓ: ᑲᖏᕐᓂᓴᐊᖅ, ᑕᒪᑕᒪ ᑭᓪᓕᐊᓂ ᒪᓐᑐᒃᓴᐊ

ᐃᓄᑦᓂᐊᕐᔪᐊᑎᖓᕐᑎᑦ: ᐊᓈᓇᒪ, ᐃᓗ ᑭᓚᐅᑦᑲᒃ

ᓂᕿᑦᓂᐊᕐᔪᐊᑎᖓᕐᑎᑦ: ᖃᓄᖅᑭᑎᒃ ᓂᕿᓐᓄᓇᕐᓄᑦ ᑎᒥᐅᓂᒃ

ᐱᖓᓱᒋᐊᕐᓂᐊᓂᓂᐊᕐᔪᐊᑎᖓᓐᓂᒃ: ᑕᓪᓕᐊᖏᑦᑐᖅ ᑕᑯᓐᓇᓕᕐᒥᒃ ᑕᓪᓕᐊᖏᑦᑐᖅ, "ᖃᓄᐃᑦᑐᕐᓂᐊᓕᒫᓂᒃ ᑕᓪᓕᐊᖏᑦᑐᖅᓯᒪᓕᕐᓂᒃ ᓄᐃᑕᑎᑕᐅᓂᖓᓐᓂᒃᑯᓘᓐᓃᑦ"

ᐊᓂᓕᕐᓂᐊᕐᓂᐊᓂᖅᓯᒪᔪᖅ ᐅᖃᓕᒫᖅ: ᐊᓂᓕᕐᓂᐊᕐᓂᐊᓂᖅᓯᒪᔪᖅ ᐅᖃᓕᒫᖅ ᐊᓂᓕᕐᓂᐊᕐᓂᐊᓂᖅᓯᒪᔪᖅ ᐅᖃᓕᒫᖅ ᐊᓂᓕᕐᓂᐊᕐᓂᐊᓂᖅᓯᒪᔪᖅ ᐅᖃᓕᒫᖅ

ᓄᓇᕗᑦᓂᐊᕐᓂᐊᓂᖅᓯᒪᔪᖅ: ᐊᑐᐊᓂᖅᓯᒪᔪᖅ ᐅᖃᓕᒫᖅ ᐊᑐᐊᓂᖅᓯᒪᔪᖅ ᐅᖃᓕᒫᖅ ᐊᑐᐊᓂᖅᓯᒪᔪᖅ ᐅᖃᓕᒫᖅ

ᓄᓇᕗᒻᒥ ᑐᓴᕐᓂᐊᕐᓂᐊᓂᖅᓯᒪᔪᖅ: ᐊᑐᐊᓂᖅᓯᒪᔪᖅ ᐅᖃᓕᒫᖅ ᐊᑐᐊᓂᖅᓯᒪᔪᖅ ᐅᖃᓕᒫᖅ ᐊᑐᐊᓂᖅᓯᒪᔪᖅ ᐅᖃᓕᒫᖅ

ᐃᓄᓐᓄᑦᓂᐊᕐᓂᐊᓂᖅᓯᒪᔪᖅ ᐅᖃᓕᒫᖅ: ᐊᑐᐊᓂᖅᓯᒪᔪᖅ ᐅᖃᓕᒫᖅ ᐊᑐᐊᓂᖅᓯᒪᔪᖅ ᐅᖃᓕᒫᖅ ᐊᑐᐊᓂᖅᓯᒪᔪᖅ ᐅᖃᓕᒫᖅ

ᐃᓄᓐᓄᑦᓂᐊᕐᓂᐊᓂᖅᓯᒪᔪᖅ ᐅᖃᓕᒫᖅ

ᐅᓇᑦᑐᐃᑦ

ᓄᓇᕗᑦᑎᐅᑦ ᐅᐃᓚᖏᑐᑦ ᑐᓴᖏᑎᓂᓴᖏᓐᓇᖅᑐᑦ

ᐊᐯᑦᑎᐅᑦ ᐅᐃᓚᖏᑐᑦ ᑲᑎᒪᔨᖏᐊᖅᑐᑦ

ᑲᑎᖅᓴᓂᖅᑲᓕᐅᔪᕐᓂᑦ ᐊᐯᑦ ᓄᓇᖏᐊᖅᓴᓂ ᐅᐃᓚᖏᑐᑦ ᑲᑎᒪᔨᖏᐊᖅᑐᑦ ᒍᓐᓇᓯᓚᕐᑐᑦ, ᐃᑲᐅᔪᓂᐅᑦ ᓇᑦᓯᖅᓂ ᕿᓐᑦᓭᒍᓕᕐᔪᑦ ᖃᑎᖅᑲᖅᓂᖅ ᓄᓇᖏᓚᐅᔪᑦ ᓄᓇᑦᓴᓚᐅᔪᑦ ᐃᖅᑭᖏᖅᓴᐅᑎᓕᕐᓕᒥ ᐊᐯᑦ ᓂᑎᐅᑦ ᑕᖏᖅᓂᓕᓐ, ᒥᓐᓇ ᑲᑎᖅᖅᓴᓂᖅ ᐊᑎᑕᐅᔪᓐᓇᖅᑐᑦ 23ᒥᓗ 24ᒥᓗ 2006ᒥ. ᒥᐅᔪᑦ ᐊᖏᖏᔭᒪᒥ ᓂᓪᒪᐃᓕᓂᑎᑦ ᑲᑎᖅᓴᓂᖅᓯᓂᑦ ᐱᐅᑦᓯᐊᓂᑦ ᑲᑎᖅᖅᓴᓂᖅᓯᓂᑦ ᓴᖅᑭᑐᓂᖅᓴᓂᑦ ᐃᓚᖓᑦᓯᓂᑦ ᓴᖅᑭᑐᓂᖅᓴᓂᑦ ᓄᓇᖏᓚᐅᔪᑦ ᓄᓇᖏᓚᐅᔪᑦ ᐊᑎᑕᐅᔪᓐᓇᖅᑐᑦ ᓄᓇᖏᓚᐅᔪᑦ ᐊᑎᑕᐅᔪᓐᓇᖅᑐᑦ ᐃᓚᖓᑦᓯᓂ

Nunavik Youth Update

Quebec Youth Forum

A meeting of La Table des Concertation des Forum Jeunesse Régionaux du Québec (TCFJRQ) was held in Mont-Ste-Anne, 30 minutes drive outside of Québec City, on September 23rd and 24th, 2006. These quarterly meetings are traditionally held in the central localities such as Montreal and Quebec City, but for the past two years they have taken place in other smaller towns.

Jonathan Epoo, president of the Saputiit Youth Association, and Adamie Padlayat, youth liaison officer for Makivik, represented the Nunavik Youth. They gave a brief report of the activities that Nunavik youth have had success in such as the Living Life project where six youth kayakers paddled the shores of Nunavik to promote healthy living, did radio talk shows on suicide prevention, and attracted community feasts. Another report was about the Inuit Circumpolar Youth Council meeting in Barrow, Alaska, where Inuit from Arctic Canada, Greenland, Russia and United States gathered and talked of our diversity and unity.

One of the main subjects that they wanted to speak to the TCFJRQ about was a desire to access the unused portion of the Quebec Youth Investment Funds. There are three most northern regions of Quebec that would gratefully benefit, considering the lack of infrastructures for youth and very high expenses that rapidly soak up other available moneys. These regions were represented by the Jamesian Youth Council for youth in the James Bay area, the Cree Nation Youth Council specifically for the Cree youth, and our own Saputiit that speaks for the Nunavik youth. Except for all but two or three regions, it was agreed that this surplus would go to our northern areas of the province. This has been approved and, at the time of writing, Saputiit was eagerly awaiting the contract from the Youth Secretariat of Québec.

Jonathan and Adamie had another meeting with the representatives from the James Bay and Cree territories of northern Quebec: John Matoosh, president of the Cree Nation Youth Council, along with Andrew Neeposh, the Cree regional coordinator, and Jean-Phillip Boivin and from James Bay area. This second meeting was to discuss cultural and social issues, including suicide prevention and other topics that our northern Quebec areas have in common.

Voters in Training Workshop

Jonathan Epoo, Adamie Padlayat, and Saputiit's youth investment fund coordinator Attasi Pilurtuut attended a *Voters in Training* workshop in Québec City held on November 2nd and 3rd, 2006. TCFJRQ, Elections Québec, Centre de développement pour l'exercice de la citoyenneté CDEC, Regroupement des maisons de jeunes Du Québec, and the Montreal Youth Forum funded these workshops.

The workshop activities were facilitated by Akos Verboczy and Caroline Rioux. Based on a program that originated in the United States but adapted to the realities of Canada and our provinces, including Quebec, *Voters in Training* is designed to assist youth organizations to get young people involved in national, regional and local elections.

Voters in Training is a non-partisan and non-profit program in citizenship education. It provides a series of extracurricular or in-class activities, including a mock election; and in-class activities that can be integrated into courses of History, Citizenship Education, English, French as a Second Language, and so on. It encourages students to become curious about current events and democracy and to become critical thinkers and debaters. The program is aimed toward youth under age 18 who are in school, but it is hoped that it will also be available in the youth centres of Nunavik. Voter in training offers free-of-charge to participating institutions the official electoral material of the Directeur General des élections du Québec, an educational kit, and personalized support to facilitate the organization of activities.

If your interest in *Voters in Training* has been piqued, why not go to: www.votersintraining.com or www.electeursenherbe.com. Alternatively, telephone 1-877-443-VOTE or contact Saputiit at 1-866-964-0335. ■

ᓄᓇᕕᒃᓯᒪᓂᖅ ᐱᖃᓐᓇᐃᑎᑎᑐᑦ

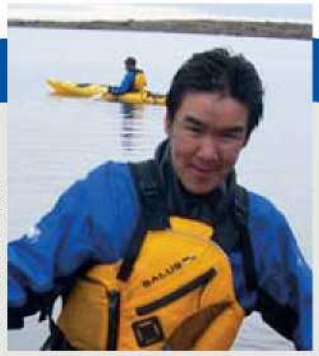
SAPUTIIT YOUTH ASSOCIATION

ᐊᑎᖃᑦ:
ᐃᓄᐃᑦᑎᓐᓄᑦ ᑲᑎᒪᔨᖅ:
ᐃᓄᐃᑦᑎᓐᓄᑦ ᓄᓇᕗᒻᒥᑦ:
ᐊᖏᔪᖅᓱᓐᓂᒃ ᓄᓇᕗᒻᒥᑦ:
ᐃᓄᒃᓱᐊᕐᓇᑎᖏᑦ:
ᓂᖏᒃᓱᐊᕐᓇᑎᖏᑦ:
ᐱᖃᓐᓇᐃᕕᑎᒃᓱᐊᕐᓇᑎᖏᑦ:
ᓱᓇᓱᐊᕐᓇᑎᓂᓐᓄᑦ:
ᓱᔪᓂᒃᓴᒥ ᑐᖏᓐᓄᖏᑦ:
ᐃᓄᓱᓂᒥ ᑲᓇᐃᓐᓇᕐᓂᖅ:
ᐅᖃᐅᓯᕐᓂᒃᑯᓗᓂᕐᒪᖅᓄᑦ:
ᐅᕙᓪᓕᐊᓂᖅ:

ᐃᓅᓪ ᖁᓕᖅ
ᔨᓂ 23, 1986
ᑐᓴᒃᑕᐱᒃ
ᐊᑯᓂᐱᒃ
ᕿᓂᒪ, ᓭᓂ ᐊᓂᖁᑯ
ᒪᒃᑌᒃ
ᓱᑯᒪᔨᒥ ᖁᑲᑭᓇᐊᒥᒃ
ᐅᐱᒪᖁᑐᐃᒃ ᐊᑕᐅᒃᓱᑯᓗᓂᓱᓂᕐᒪᖅᓄᑦ
ᐃᓄᓱᓂᓱᐊᔪᓂᖁᒥᒃ ᐃᓄᓱᒋᖁᓂᓂᒃ
ᐃᓄᔪᓐᓇᓕᐊᖁᖁᓪᓚᐅᖅ ᐊᖁᓪᓚᔪᓂᓂᒃ

ᑐᓴᒃᑕᐱᒃ ᐃᒪᒥᓂᐊᓂᒃ

Nunavik Player

Name:	**Eli Qumak**
Date of birth:	June 23rd, 1986
Place of birth:	Moose Factory
Home community:	Akulivik
Favorite person:	My daughter, Laly Aliqu
Favorite food:	Muttaq
Favorite sports:	Ice hockey
Occupation:	Youth coordinator
Future goal:	To get a better life
Toughest challenge:	The loss of my brother
Pet peeve:	Hearing of suicides

ᐅᕙᖅᑲᐃᑦ

ᑭᖅᓯᐊᖏᓚᒥᒋᑦ ᑕᓗᐅᑉ ᐊᑭᐊᓄᑦ: ᐃᓕᓴᕐᓂᐊᑎᑦ ᓴᓐᑕᓴᕐᕕᒪᓕᐅᔪᑦ

ᐅ ᐱᖓᓱᓕᐅᑎᓐᓄᒍ 2006ᒥ, ᐱᖓᓱᓂᓄᖅ ᓴᖅᑐᓂᕐᓂᑦ ᖃᖅᓯᓇᑎᑦ ᐃᓕᓴᕐᓂᑎᑦ ᑭᓯᓚᕐᓂᖅ ᐊᐅᓚᑦᑕᖏᑦ ᐃᓕᓴᕐᓂᐊᖓᓂᑦ ᑭᑭᓯᓇᓄᓄᓄᑦ ᐅᓗᐅᑉ ᐊᑭᐊᓄᑦᑐᓄᑦ ᓴᓐᑕᓴᕐᓂᐊᖓᓂᑦ ᐃᓕᓴᕐᓂᐊᑎᑦ ᓴᓐᑕᓴᕐᕕᒪᓕᐅᔪᑦ. ᑕᒪᓐᓇ ᐱᓕᔪᑎᖃᖅᑎᑕᐅᓕᐅᔪᓚᑦ ᐃᓕᓴᕐᓂᐊᑎᓄᑦ ᓇᔭᖅᓴᐳᔪᑕᐅᔪᓂᓕᓴᕐᓂᐊᖓᓂᑦ ᐊᓚᒪᓗ ᐃᓕᓴᕐᓂᐊᑎᖅᑎᓄᑦ ᐃᓕᓴᕐᓂᐊᑕᖅᑎᓂᓕᓴᕐᓂᐊᖓᓂᑦ ᐃᓕᓴᕐᓂᐊᑎᑦ ᐃᓕᓴᕐᓂᐊ

DAVE NGUYEN X2

ᐊᒋᓂᐊᓗᑦ ᐃᓕᓴᐱᐅᑦ ᐃᑦᓗᔨᐊᖏᐊᓗᕐᓂᒋᑦᑕ ᓴᖅᓚᓂᑦᑐᑦ.
In the front courtyard of Buckingham Palace.

ᓪᑦᑕᑦ ᐃᑦᓗᐻᒋᓚᓂᑐᑦ: ᑲᕐᓂᓱᑦ ᐁᔨᔪᖅ, ᐋᖅᑎ ᐊᔾᔨᑕᖅ ᐊᓚᒐᓗ ᔨᐅᐃ ᖃᐅᔨ.
At the Tower of London: Frances Abraham, Andy Aragutak, and Zoe Hu.

From The Great Whale to The Thames: Kuujjuaraapik Students Experience London

In the spring of 2006, the secondary-three English class from Kuujjuaraapik's Asimauttttaq School raised funds to go to London, England. One purpose of the trip was to reward the students for attending school on a regular basis and being more actively involved in their studies and schooling. The criteria for going were that they had to attend classes at least 75 percent of the time, be passing in their classes, be involved in helping out with the fundraising project, and not cause any problems for any teachers in the school.

Their resourceful teacher Dave Nguyen told *Makivik Magazine*, "I decided to take them to London, England because I wanted to give them the experience of a life time. Most of the students may never have an opportunity to visit other countries because it's almost impossible for them to attain a passport. Also financial situations limit where they can travel because it cost approximately $2,000 per return ticket to Montreal. But with a generous donation from Makivik, which contributed $10,000, it was made possible."

Since the project went extremely well and it helped to make such a positive change in the school and community, their teacher says he has decided to pursue another fundraising project this year as well. But instead of just taking his own class, Dave says said he has decided to do it for all of the secondary students. Their estimated budget for the trip will be around $77,000 and they had already managed to raise approximately $12,000 within the first three months of the school year. ■

Christmas Party for Postsecondary Students

Much fun was had at the annual postsecondary Kativik School Board Christmas party for postsecondary students and their families, which took place this past December 1st at the Union Church in Ste. Anne-de-Bellevue (on the west end of Montreal Island), located near KSB's Student Services Department.

ALLISON FLOWERS X3

This joyous event was a welcome distraction from the usual student toil of writing term papers and studying for exams. Holiday music playing in the background, beautifully lit candles, and a Christmas tree on the side all contributed to the right spirit for lots of excitement and laughter. The party fun included games with fabulous prizes and a gift exchange. Always in the right place at the right time, Santa Claus himself also made an appearance with hearty good wishes for all. ■

ᐳᓴᓇᐊᖏᓐᖅ ᐃᓚᕐᓂᖏᓪᒥᑕ ᒥᖅᔭᒍᐅᓂᖏᕐᓂᕐᒪᓂᓪᑕ, ᐊᑯᓂ ᐊᑐᑎᒍᒪᓕᒃᓂᓗᒍ ᐊᑐᑎᑦᓴᕋᑦᑕᖅᒪ

ᐅ ᐱᒍᓂᒪᓇᐊᓗᐳᖅᒪ ᐊᑐᑎᒍᒪᓕᒃᑕᕋᓂᒃ ᐃᓱᓂᓚᓴᓂ ᐊᑐᑎᒍᓪᓇᕕᖅᑎᑦᑕᐅᓂᒃ ᑕᐃᔨᖅᑐᒃᓴᓂᓂᒃ ᐃᓚᑎᐅᑦᑕᓂᒥᒃ ᒪᓕᑎᑦᑕᖅᒪ. ᐊᓱᓇᓪᓂᕐᒥᐊᖅ ᐊᑐᑎᒍᒪᓕᒃᑕᕋᓂᒃ ᐃᓱᓂᓚᓴᓂ ᐅᓪᓗᓂᒃ ᐃᓚᖅᑎᑦᑕᕐᓂᒃ

ᓴᑕᒪᓕᐊᖅᖃᐅᔨᐊᑦ ᖃᐅᑦ ᖃᐱᖏᕐᑭᐅᓕᓗ ᓄᓇᕗᑦ ᑐᑦᑐᓴᓂᓕᓴᖅ

ᑐᑦᑐᐃᓐᓇ ᐃᔨᖏᕐᓂ

ᑐᑦᑐᐃᓐᓇ ᐃᔨᖏᕐᓂ ᐱᑕᖃᓴᖅᔪᑦ ᑐᑦᑐᓂ. ᒐᕐᐅᐊ ᖃᐱᓴᑕᐅᓴᓴᑎᑦᓗᓂᖃᐅᔪᑦ, ᑐᒥᐅᓚᐅᓴᓴᑎᐅᑎᐅᑦ ᑕᑭᓂᖃᓴᓴᑎᐅᑎᑦ ᒪᓕᒃᓂ ᖃᑎᖏᖃᒥᓗ ᓴᓴᖃᑎᑕᑎᑎᑦ ᓴᖏᐱᐊᕐᓂᓂᑦ ᐃᓂᖃᓴᓂ ᐅᑭᐊᖃᓂ. ᑐᑦᑐᐃᓐᓇ ᐊᑐᓂ ᑌᒥᑐᖃᓴᖅᖃᓂᖅᑐᑦ ᐃᓕᖏᑦ ᐊᑕᐅᓴᑐᐃᓐᓇᓕᒃ ᐱᑕᖃᓴᖅᓯᓐᓂᑦ ᐃᓕᖏᑦᓗ ᐃᓕᖏᑦᓗ ᐊᒥᓱᓴᖅᑐᑦ 100ᓂᐊᓪᓚᑦ ᐱᑕᖃᓴᖅᓯᑎᓪᓗᒋᑦ. ᑐᑦᑐᐃᓐᓇ ᐊᒥᖏᑦ ᑭᓚᖃᑕᓴᓴᒪᓂᑦ ᑌᒥᑎᑕᐅᓴᓴᑎᑎᑦ ᑕᒪᒃᑯᐊ ᖃᑎᑕᐅᓴᓴᑎᑎᑦ ᖃᑎᑕᐅᓪᓚᐅᖅᑐᑦ ᐃᓚᓯᐊᖃᓴᓴᑎᑎᑦ ᖃᑎᑕᐅᓪᓚᐅᖅᑐᑦ ᓴᖃᓐᓇᕐᓂᐊᕐᓗᒍ

Four Common Parasites in Caribou from Nunavik

Warble flies

The warble is a fly larva found on caribou. It is yellow-white, oval about two and a half centimetres long located under the skin. Its presence may vary from one larva to as many as 100. The presence of holes in the skin is due to larvae. There is often swelling or fluid nearby. Caribou, when harassed by flies, may feed less and can be weakened due to high infestations. Meat from caribou infected with warble flies is okay to be eaten.

Liver flukes

Liver flukes cause lumps of various shapes in the liver. Inside the lumps (cysts), you can see two to three flat worms of approximately two to three centimetres in length. Highly infected livers occur mostly in older animals.

Liver flukes cannot infect humans. The cysts are easily removed from the organ if it is not too heavily infected. Cooking kills the parasite. However, do not feed the infected parts to dogs.

Tapeworm cysts

Tapeworm cysts are caused by a parasite named *Taenia Krabbei*. They are located in the caribou's heart and muscles and look like white or yellow spots of five millimetres in diameter. Humans cannot be infected with tapeworm cysts. Cooking kills these parasites. Again, dogs should not eat the infected parts.

ᖃᐅᔨ ᐱᖃᑦᑕᓕᒫᓂᖅ.
Removed tapeworms.

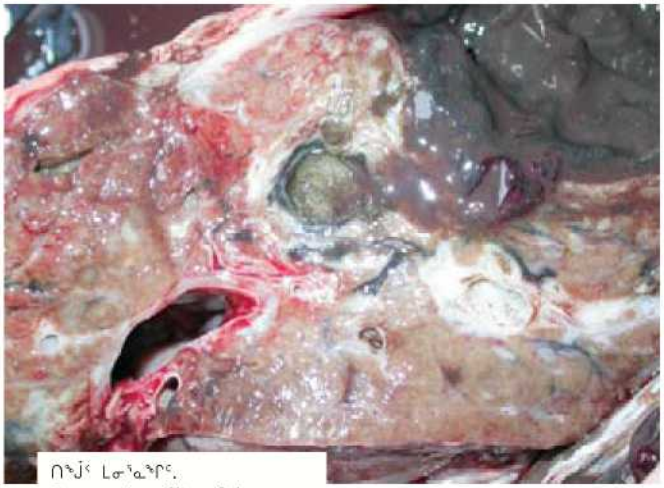

ᑎᑎᕋᐅᓂᖅ ᓯᓚᑦᓴᖅᑐᓂᖅ.
Cross section of liver, fluke cysts.

MANON SIMARD X3

Besnoitiosis

Besnoitiosis is caused by a very small parasite that lives in the cells of animals. In highly infected cases, caribou lack patches of hair on their face or lower legs and the skin may be thick. When the animal is skinned, **many grainy white cysts are present on the bone and feel like sand paper to the touch. Presence of the parasite is also associated with green and yellow fluid under the skin.**

The meat of infected caribou is good for human consumption. Do not feed infected parts to dogs. ■

ᑎᑎᖅᓇᑐᓂᖅ.
Besnoitia.

BOB MESHER

BOB MESHER

ᔨᐃᓐᓂ ᖃᓐᓇᐊᔪᐊᖅ

ᑯ ᐃᓐᓂ ᖃᓐᓇᐊᔪᐊᖅ ᐱᖓᓱᓂ ᐅᑭᐅᖅᑎᑦᑕᖅ ᒋᓐᓇᓗ ᐊᑦᔨᖏᔪᖅᖢ ᐊᑦᔨᓕᐊᕐᓂᐅᑦᑕᖅ ᑐᓴᖅᑎᑦᑕᖅ ᐊᖓᔪᖅᑐᑦ ᓄᐅᐃᐊᑦᑎᓖᑦᑕᖅᑕ ᐱᖓᓱᐊᖅᓂᖅ ᓄᐅᐃᐊᑦᑎᓖᑦᑕᖅᑕ ᓴᓂᐊᓂᑦᓗᔨ. ᐊᒋᑕᖅᖢ ᓴᓪᓚᐅᖅ ᐊᖏᔪᖅᖢ ᐃᓕᓴᕐᓂᖅ. ᑲᖅᓯᔨᖅᑎᑎᓂᐅᓂᖅ ᐱᖓᓱᐊᖅᖢᖅᑎᑦᑕᖅᓂᖅ ᐊᓕᐊᐃᖓᖅᓯᓂᖅ ᑭᓴᐅᓂᐅᓂᖅ ᐊᒋᐊᓂᖅᑐᑦ ᐊᖏᔪᖅᖢᖅᑎᑦᑕᖅᓂᖅ ᐊᒋᐊᓂᖅᑐᑦ ᐊᒋᐊᓂᖅᑐᑦ ᐊᒋᐊᓂᖅᑐᑦ

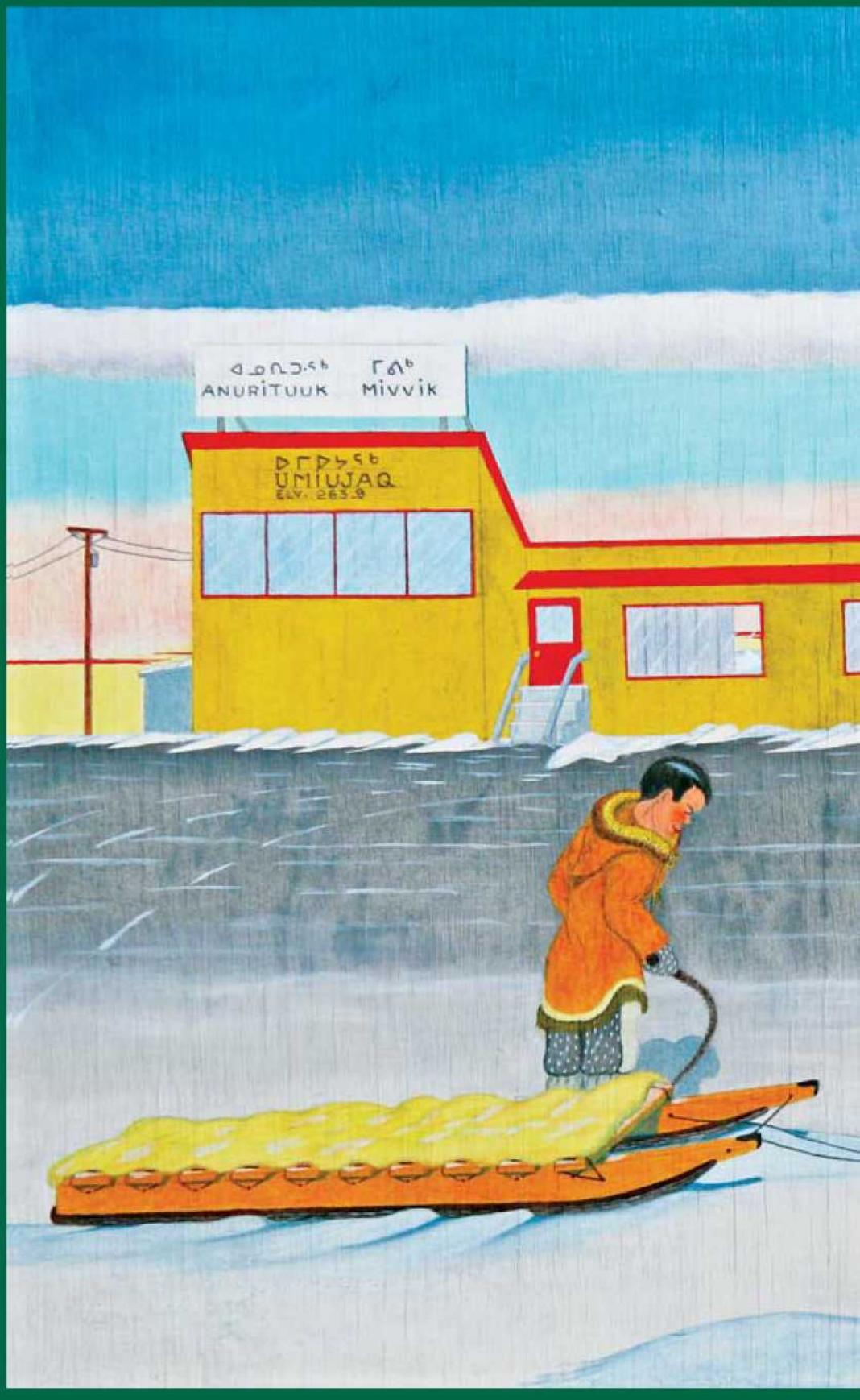
ᐊᓄᕆᑐᖅ ᒥᕕᒃ
ANURITUUK MIVVIK
ᐅᒥᐅᔭᖅ
UMIUJAQ
ELV. 263.9