

100

BNQ

W. H. SQUIRE

TARANTELLA

FOR
VIOLONCELLO & PIANO

Op. 23

Price 2/- net

AUGENER Ltd.
18 GREAT MARLBOROUGH STREET,
63 CONDUIT STREET (Regent Street Corner) & 57 HIGH STREET, MARYLEBONE,
LONDON. W. 1.

787.4

S 77413t

1896

MUS-ETR

1 acc.

To J. D. Harris Esq. Bath.

TARANTELLA.

W. H. Squire. Op. 23.

Allegro con spirito.

Violoncello. 

PIANO. *ff*  *dim.*

mf  *2^e corde*

mf 

 *f*

 *cresc.*

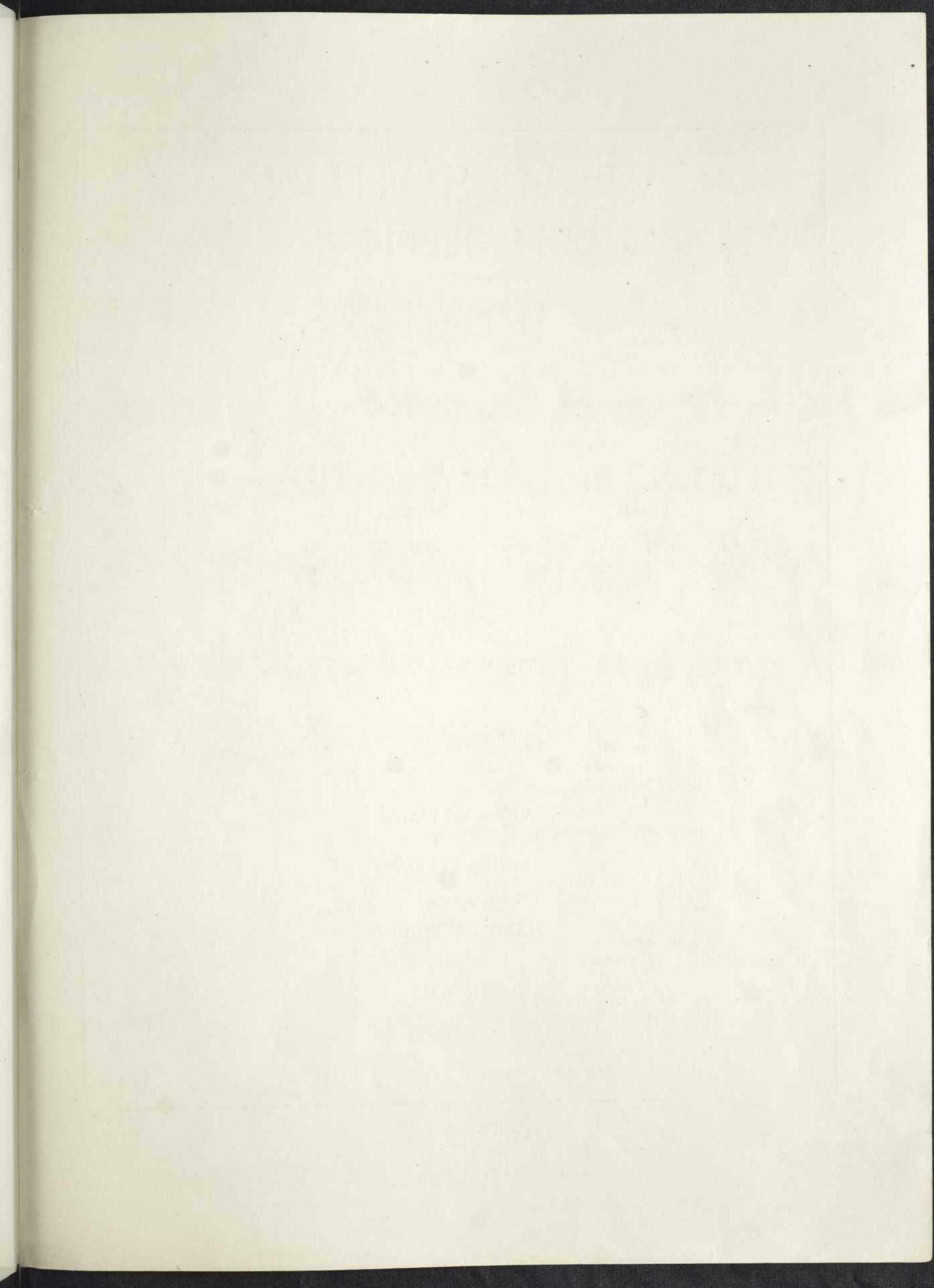

W. H. SQUIRE

COMPOSITIONS

VIOLONCELLO and PIANO

<p>Op. 5. 4 Petits Morceaux :—</p> <table style="width: 100%; border-collapse: collapse;"> <tr><td style="width: 10%;">1. Romance</td><td style="width: 10%;">..</td><td style="width: 10%;">...</td><td style="width: 10%;">...</td><td style="width: 10%;">2/-</td></tr> <tr><td>2. Intermezzo</td><td>...</td><td>...</td><td>...</td><td>2/-</td></tr> <tr><td>3. Barcarolle</td><td>...</td><td>...</td><td>...</td><td>2/-</td></tr> <tr><td>4. Gavotte</td><td>...</td><td>...</td><td>...</td><td>2/-</td></tr> </table> <p>Op. 6. Gavotte humoristique 2/-</p> <p>Op. 7. Dreaming. (Romance)... .. 2/-</p> <p>Op. 8. Scène de Bal 2/-</p> <p>Op. 9. Menuet 2/-</p> <p>Op. 13. Pastorale 2/-</p> <p>Op. 14. Mélodie 2/-</p> <p>Op. 15. Sérénade 2/-</p> <p>Op. 16. 5 Petits Morceaux :—</p> <table style="width: 100%; border-collapse: collapse;"> <tr><td style="width: 10%;">1. Triste</td><td style="width: 10%;">...</td><td style="width: 10%;">...</td><td style="width: 10%;">...</td><td style="width: 10%;">1/6</td></tr> <tr><td>2. Joyeuse</td><td>...</td><td>...</td><td>...</td><td>1/6</td></tr> <tr><td>3. Le Plaisir</td><td>...</td><td>...</td><td>...</td><td>1/6</td></tr> <tr><td>4. Le Bonheur</td><td>...</td><td>...</td><td>...</td><td>1/6</td></tr> <tr><td>5. L'Innocence</td><td>...</td><td>...</td><td>...</td><td>1/6</td></tr> </table>	1. Romance	2/-	2. Intermezzo	2/-	3. Barcarolle	2/-	4. Gavotte	2/-	1. Triste	1/6	2. Joyeuse	1/6	3. Le Plaisir	1/6	4. Le Bonheur	1/6	5. L'Innocence	1/6	<p>Op. 19. Morceaux de Salon.—</p> <table style="width: 100%; border-collapse: collapse;"> <tr><td style="width: 10%;">1. Nocturne</td><td style="width: 10%;">...</td><td style="width: 10%;">...</td><td style="width: 10%;">...</td><td style="width: 10%;">1/6</td></tr> <tr><td>2. Cavatina</td><td>...</td><td>...</td><td>...</td><td>1/6</td></tr> <tr><td>3. Minuet</td><td>...</td><td>...</td><td>...</td><td>1/6</td></tr> <tr><td>4. Mazurka</td><td>...</td><td>...</td><td>...</td><td>1/6</td></tr> </table> <p>Op. 20. 6 Morceaux caractéristiques :—</p> <table style="width: 100%; border-collapse: collapse;"> <tr><td style="width: 10%;">1. Chant d'amour...</td><td style="width: 10%;">...</td><td style="width: 10%;">...</td><td style="width: 10%;">...</td><td style="width: 10%;">2/-</td></tr> <tr><td>2. Gondoliera</td><td>...</td><td>...</td><td>...</td><td>2/-</td></tr> <tr><td>3. Souvenir</td><td>...</td><td>...</td><td>...</td><td>2/-</td></tr> <tr><td>4. Légende</td><td>...</td><td>...</td><td>...</td><td>2/-</td></tr> <tr><td>5. Danse rustique...</td><td>...</td><td>...</td><td>...</td><td>2/-</td></tr> <tr><td>6. Berceuse</td><td>...</td><td>...</td><td>...</td><td>2/-</td></tr> </table> <p>Op. 22. Chansonnette 1/6</p> <p>Op. 23. Tarantelle... .. 2/-</p> <p>Op. 24. Bourrée 2/-</p> <p>Op. 25. Meditation... .. 2/-</p> <p>Op. 26. Humoresque 2/-</p>	1. Nocturne	1/6	2. Cavatina	1/6	3. Minuet	1/6	4. Mazurka	1/6	1. Chant d'amour...	2/-	2. Gondoliera	2/-	3. Souvenir	2/-	4. Légende	2/-	5. Danse rustique...	2/-	6. Berceuse	2/-
1. Romance	2/-																																																																																												
2. Intermezzo	2/-																																																																																												
3. Barcarolle	2/-																																																																																												
4. Gavotte	2/-																																																																																												
1. Triste	1/6																																																																																												
2. Joyeuse	1/6																																																																																												
3. Le Plaisir	1/6																																																																																												
4. Le Bonheur	1/6																																																																																												
5. L'Innocence	1/6																																																																																												
1. Nocturne	1/6																																																																																												
2. Cavatina	1/6																																																																																												
3. Minuet	1/6																																																																																												
4. Mazurka	1/6																																																																																												
1. Chant d'amour...	2/-																																																																																												
2. Gondoliera	2/-																																																																																												
3. Souvenir	2/-																																																																																												
4. Légende	2/-																																																																																												
5. Danse rustique...	2/-																																																																																												
6. Berceuse	2/-																																																																																												

VIOLONCELLO SOLO

Op. 18. 12 easy Exercises in Progressive Keys (Edition No. 7780)	NET 2/-
--	-----	------------

VIOLIN and PIANO

Op. 6. Gavotte humoristique (<i>Transcription</i>)	2/-
Op. 10. Réverie	1/6
Op. 11. Gavotte sentimentale	2/-
Op. 15. Sérénade (<i>Transcription</i>)	2/-
Op. 24. Bourrée	2/-
Op. 25. Meditation...	2/-
Op. 26. Humoresque	2/-

VIOLA and PIANO

Op. 6. Gavotte humoristique (<i>Transcription</i>)	3/-
--	-----	-----	-----	-----	-----	-----

PIANOFORTE SOLO

Op. 17. Paquita. Feuille d'Album	2/-
Op. 15. Sérénade. (<i>Transcription by the Author</i>)	2/-

PIANOFORTE DUET

Op. 12. Saltarelle	2/6
Op. 21. Danse des Bouffons. Morceau brillant	2/-

SONGS

Op. 1. My Love Annie	2/-
Op. 2. To Maggie...	2/-
Op. 3. True Heart	2/-
Op. 4. Shadows	2/-
Thine Eyes. Adopted from the "Sérénade." (H. Léoni)...	2/-

No. 276

AUGENER Ltd.
19 GREAT MARLBOROUGH STREET,
63 CONDUIT STREET (Regent Street Corner) & 57 HIGH STREET, MARYLEBONE,
LONDON, W. 1.

To J. D. Harris Esq. Bath.

TARANTELLA.

VIOLONCELLO.

W. H. Squire. Op. 23.

Allegro con spirito.

0 2 2° corde

mf

0 2 2

1

V 1 4 3

f

1 4 4 2 V 1 4

ff

3 1 4 4 2 2

mf

2° corde 2 4

p 1 mf

2° corde 2

p 1 f

f

3 4 2

f

VIOLONCELLO.
