Mme Carmen Sauey
2640 Delisle app. 5.
Mtl.

THE HOLY CITY

Sacred Song

Low in A♭

Words by

F. E. Weatherly

Music by

Stephen Adams

$2.50 in U.S.A.
10048

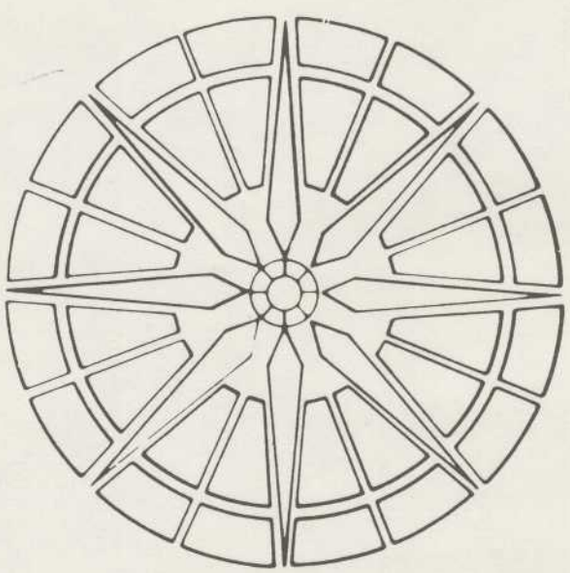

BOSTON MUSIC COMPANY
a Division of Williamson Music, Inc.
116 Boylston St., Boston, Ma 02116

783.425
A2111h
1942
MUS-ETH

The Holy City

F. E. Weatherly

Low in A♭

Stephen Adams

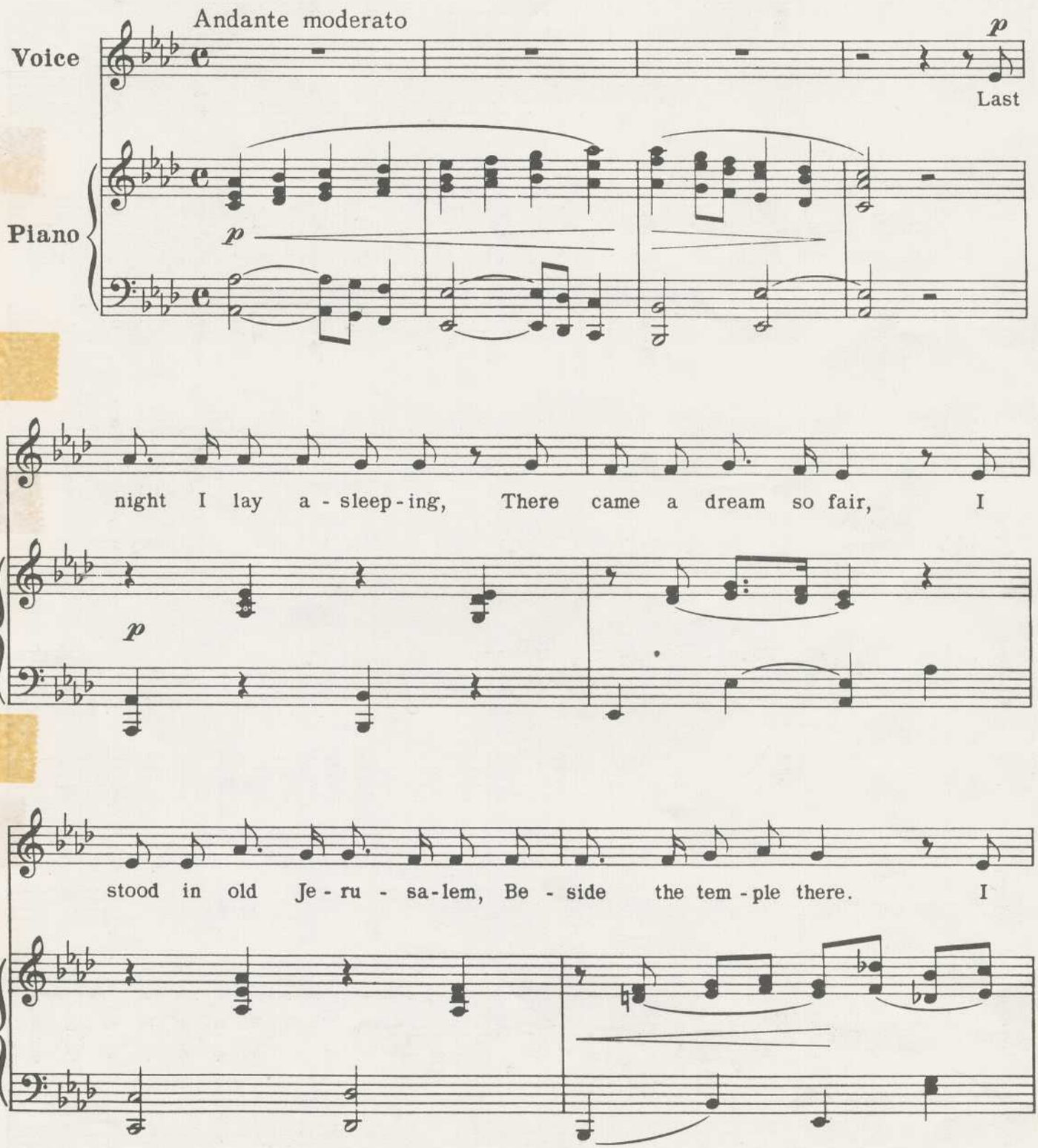

© 1942 Boston Music Co., 122 Boylston St., Boston, Mass. 02116
Made in U.S.A.

B.M.Co. 10048 r

~607 098

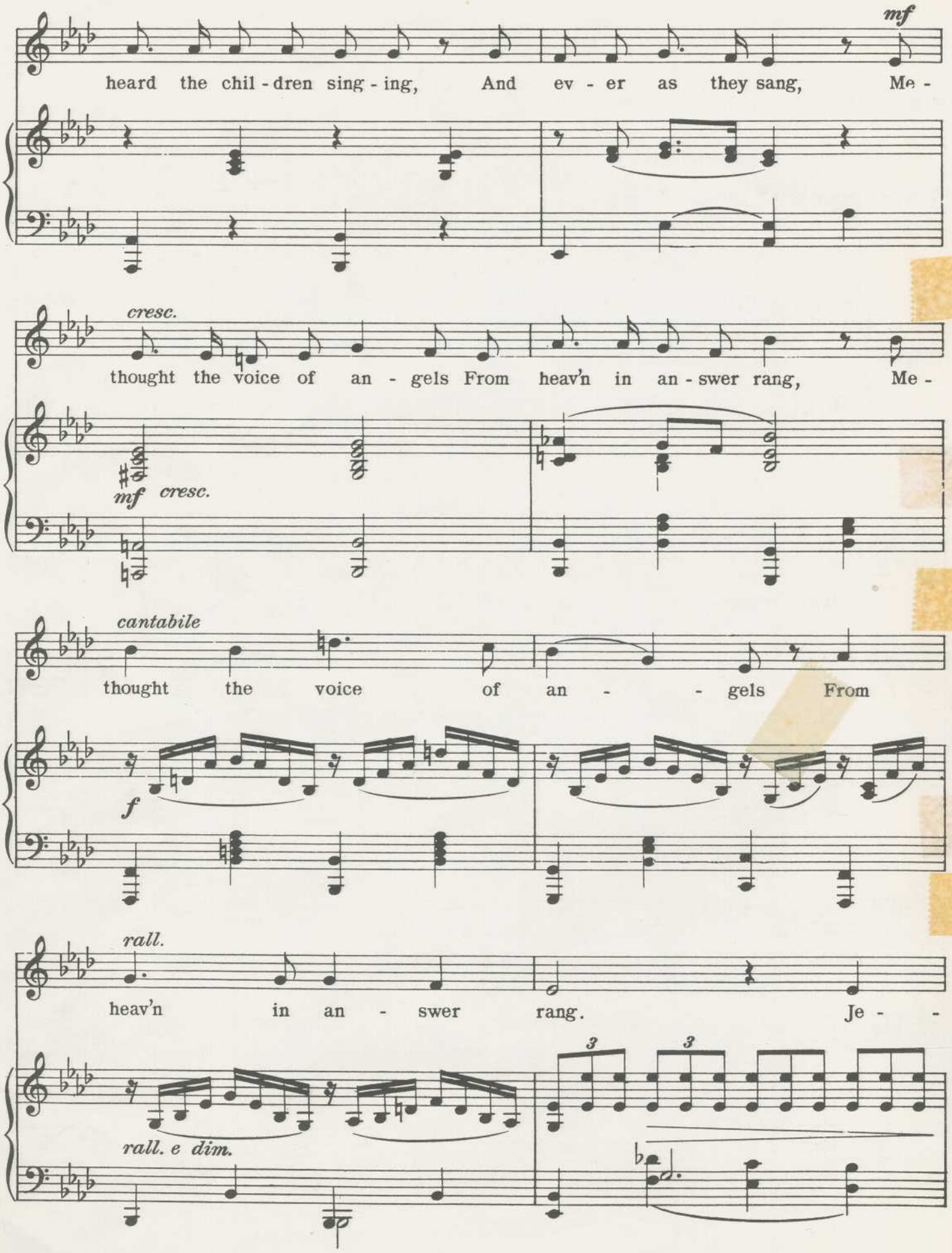
mf
heard the chil - dren sing - ing, And ev - er as they sang, Me -
cresc.
thought the voice of an - gels From heav'n in an - swer rang, Me -
mf cresc.
cantabile
thought the voice of an - - gels From
f
rall.
heav'n in an - swer rang. Je - -
rall. e dim.

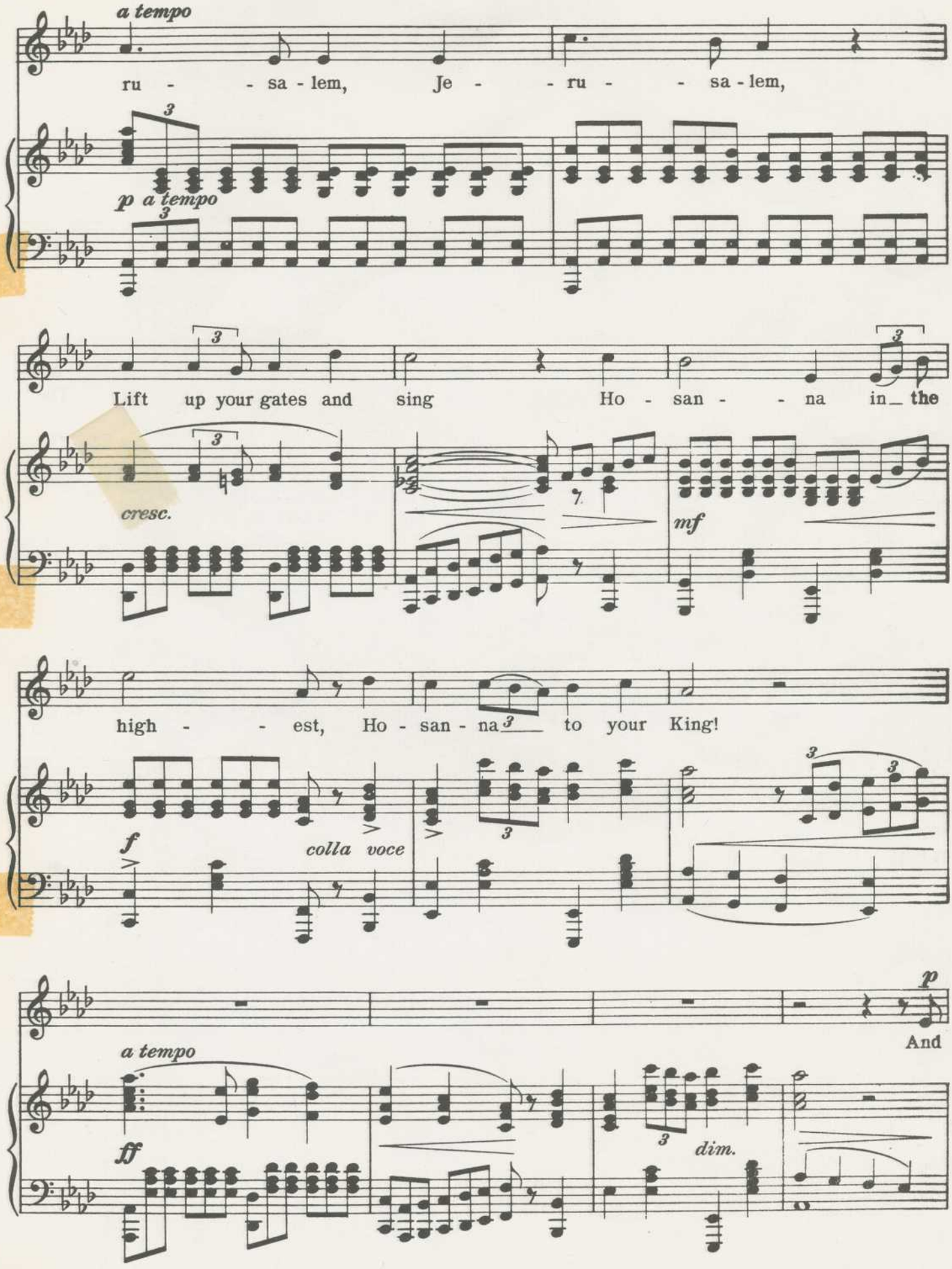
a tempo
ru - - sa - lem, Je - - ru - - sa - lem,
p a tempo
Lift up your gates and sing Ho - san - - na in the
cresc.
mf
high - - est, Ho - san - na to your King!
f
colla voce
p
And
a tempo
ff
dim.

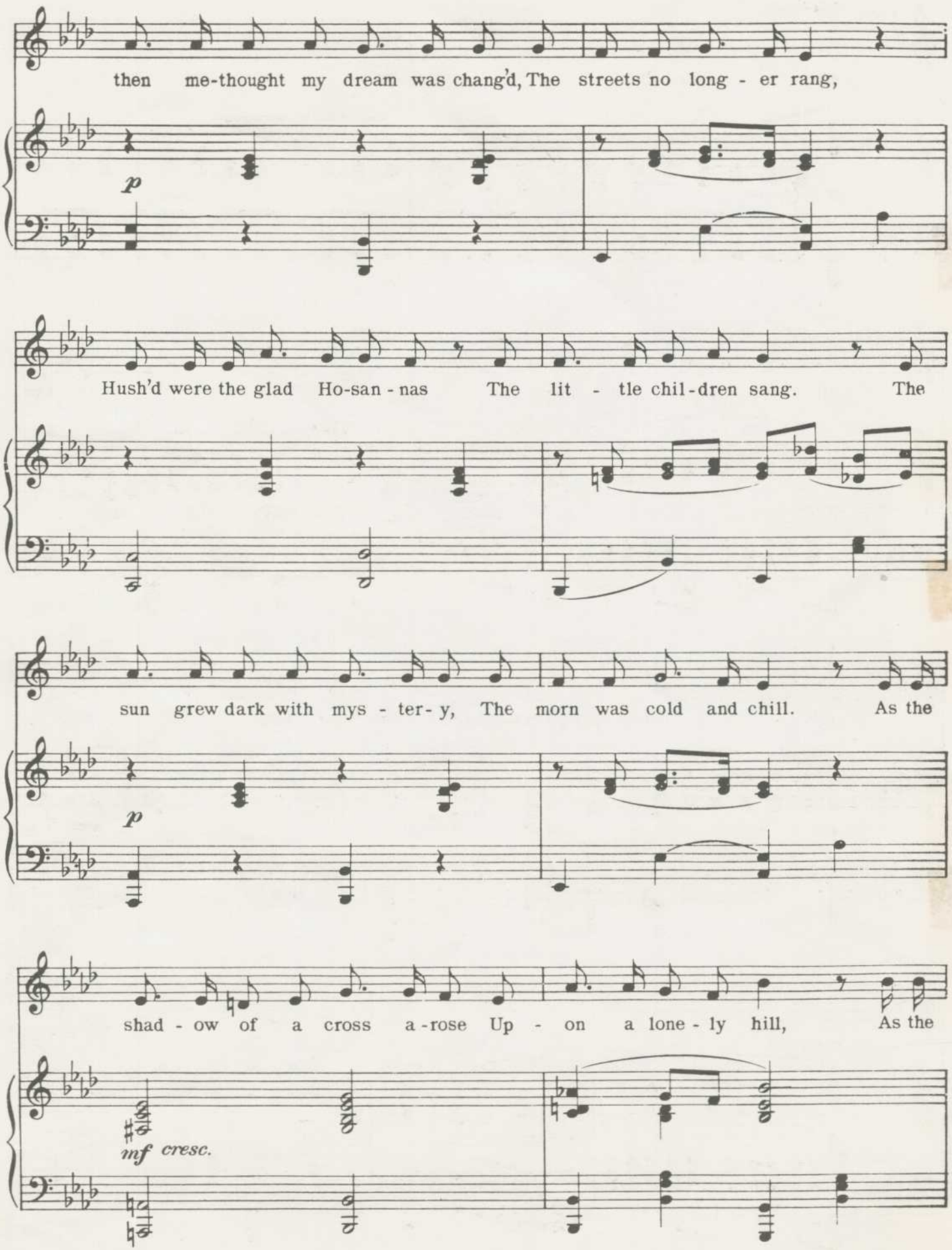
then me-thought my dream was chang'd, The streets no long - er rang,
p
Hush'd were the glad Ho-san - nas The lit - tle chil-dren sang. The
sun grew dark with mys - ter- y, The morn was cold and chill. As the
p
shad - ow of a cross a-rose Up - on a lone - ly hill, As the
mf cresc.

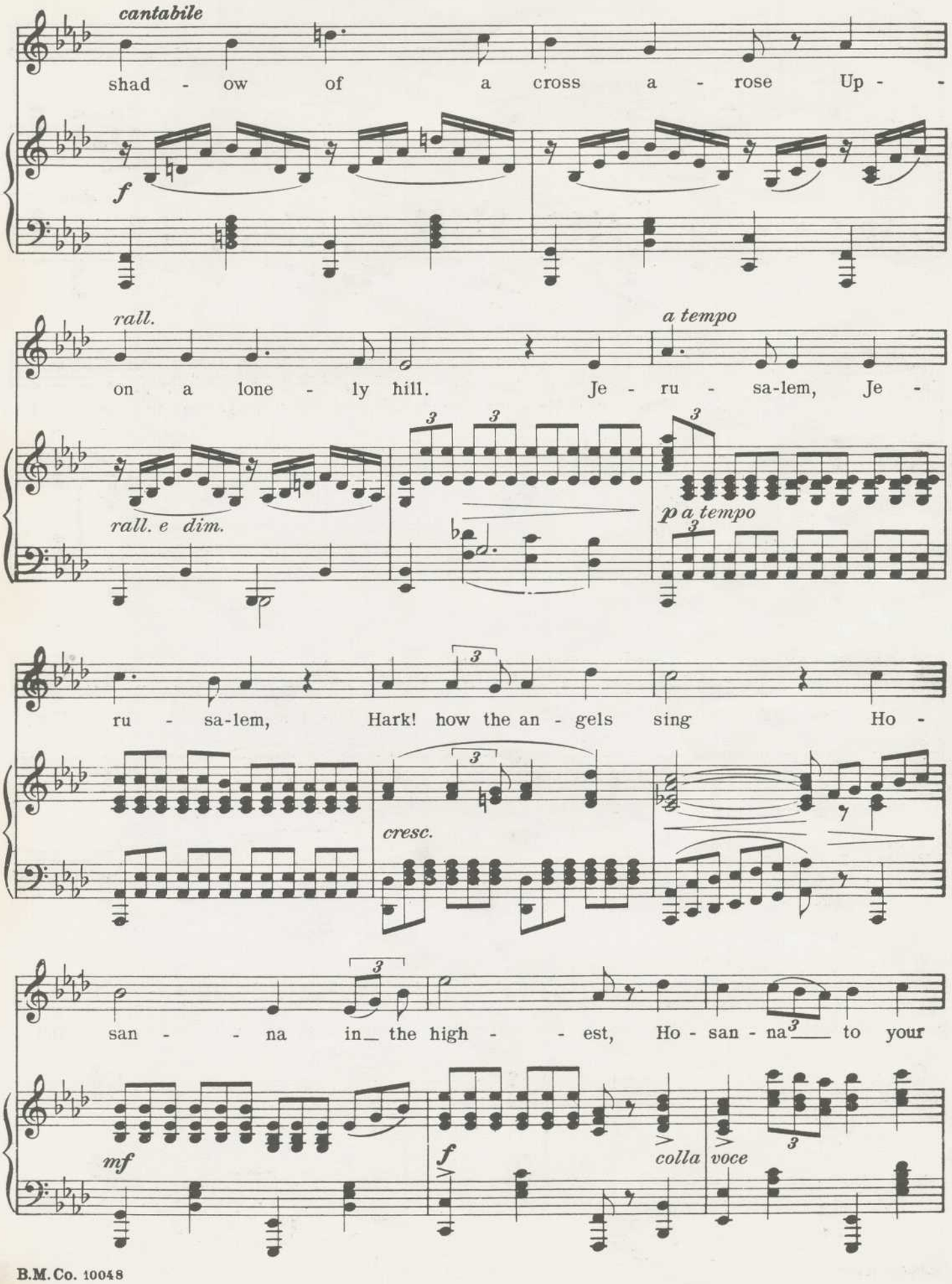
cantabile
shad - ow of a cross a - rose Up -
f
rall.
on a lone - ly hill.
a tempo
Je - ru - sa-lem, Je -
rall. e dim.
p a tempo
ru - sa-lem,
Hark! how the an - gels sing Ho -
cresc.
san - - na in_ the high - - est, Ho - san - na to your
mf
f
colla voce

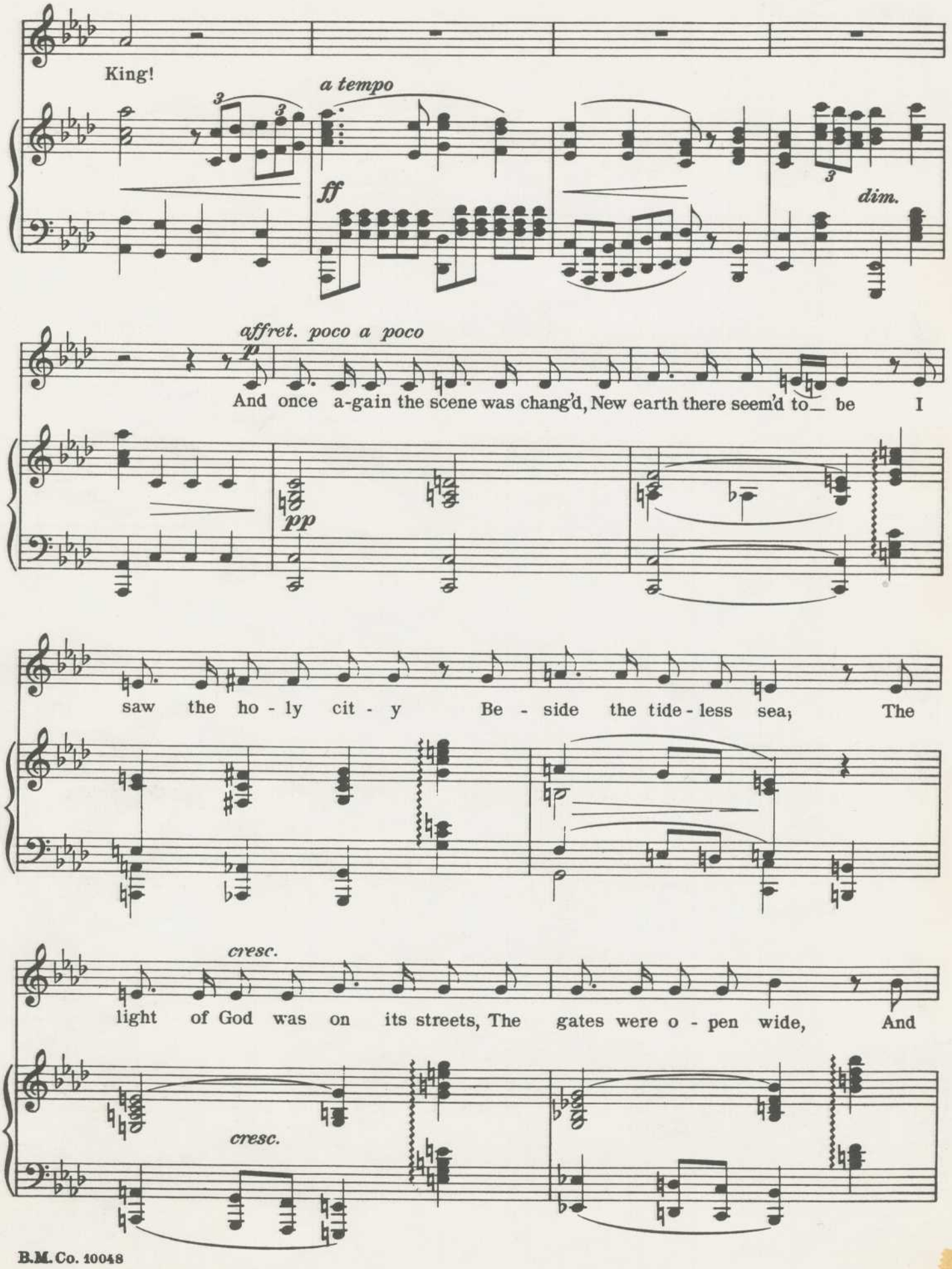
King!
a tempo
ff
dim.
affret. poco a poco
p
And once a-gain the scene was chang'd, New earth there seem'd to be I
pp
saw the ho - ly cit - y Be - side the tide - less sea; The
cresc.
light of God was on its streets, The gates were o - pen wide, And
cresc.

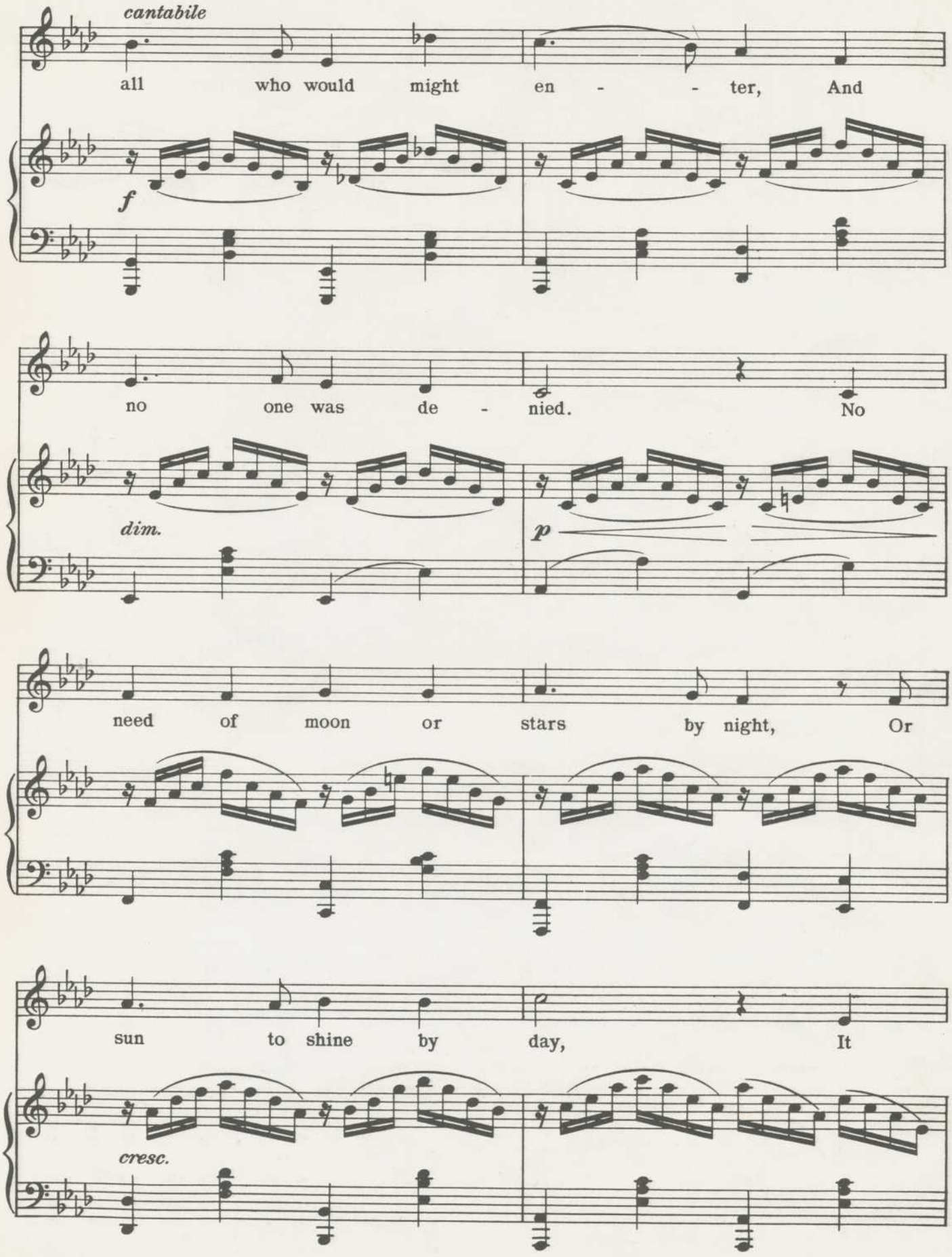
cantabile
all who would might en - - ter, And
f
no one was de - nied. No
dim.
p
need of moon or stars by night, Or
sun to shine by day, It
cresc.

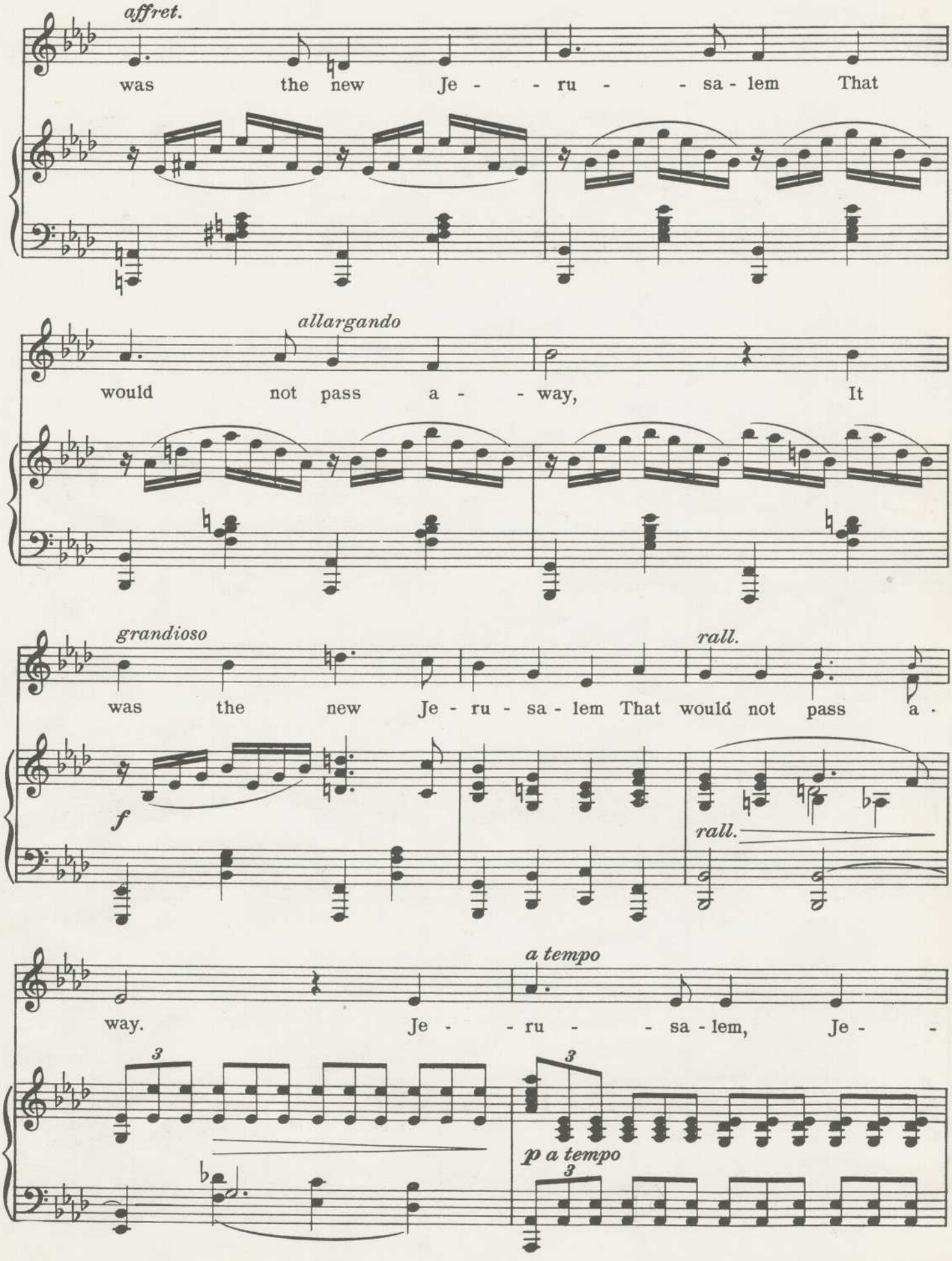
affret.
was the new Je - - ru - - sa - lem That
allargando
would not pass a - - way, It
grandioso
rall.
was the new Je - ru - sa - lem That would not pass a -
f
rall.
a tempo
way. Je - - ru - - sa - lem, Je - -
3
3
p a tempo
3

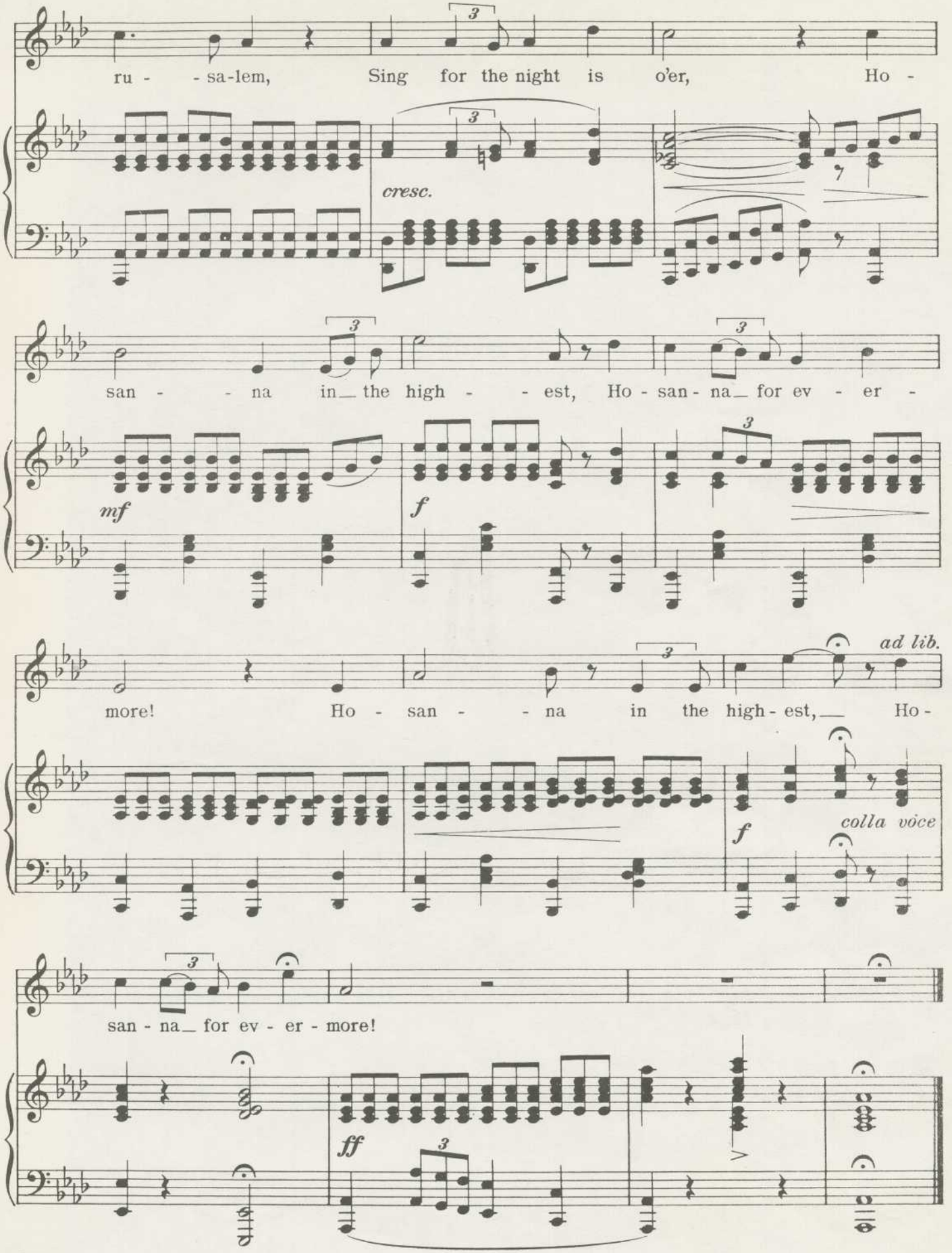
ru - - sa-lem, Sing for the night is o'er, Ho -
cresc.
san - - na in the high - - est, Ho - san - na for ev - er -
mf
f
more! Ho - san - - na in the high - est, Ho -
ad lib.
f
colla voce
san - na for ev - er - more!
ff

BMC