1130

BIBLIOTHEQUE NATIONALE DU QUE
1700 RUE SAINT DENIS
MONTREAL. QUEBEC
H2X 3K6 0987

THE EQUITY

VOICE OF THE PONTIAC

No. 9, 94th Year | Shawville, Quebec, Canada, Wednesday, March 2, 1977 | 15¢

PANAC meeting hears Atomic Energy speaker

Open panel discussion shaping up for March 28th

Barry Spinner, of Toronto University, author of the Port Hope Study, will be on the panel to discuss Nuclear Energy which takes place in Shawville on Monday evening, March 28th. The panel will also include Josette Catellier of the Quebec Department of Energy, representatives of Quebec Hydro and an environmentalist.

The March 28th meeting will be the third public information session sponsored by the Pontiac Anti-Nuclear Action Committee, and will be held as usual in the Dr S.E. McDowell School, School.

The first meeting heard Dr Fred Knelman, an eminent objector to nuclear proliferation. The second meeting, reported below, heard Mr J.A.L. Robertson, assistant to the vice president of Atomic Energy of Canada. The third and last public meeting in this series will be conducted in such a way that the maximum participation from the audience will be realized.

This means that between now and March 28th, everyone interested in the subject of nuclear energy, (pro, con or just wondering) might wish to prepare a question to ask the experts at that time. County and municipal officials and students are particularly invited to take part and anyone who owns property in this part of the country may also wish to take this opportunity of finding out just exactly what is planned in the way of nuclear power plants here.

The purpose of the March 28th meeting is information, as have been the January and February meetings.

The speaker last week brought a film, well produced by Jim Turpei of Crawley Films. He also brought two back-up men, Messrs Tracey and Larsen, to help him with technical questions. Also from Atomic Energy was Ron Davis, an interested mathematician working at Chalk River who wrote a report of the meeting for the North Renfrew Times.

Twenty members of the general public and members of PANAC welcomed Mr J.A.L. Robertson to Shawville last Monday, February 21st. Mr Robertson, who is the assistant to the vice-president of AECL in Chalk River presented a film describing the history of nuclear energy in Canada and explaining the operation of Canada's Candu reactors. The movie gave special emphasis to the most successful nuclear reactor at Pickering and predicted that by the year 2000 a full 25% of Canada's energy needs would be produced by similar reactors.

Mr Robertson then addressed himself to many of the concerns surrounding the whole question of more nuclear development. He said reactors were "as safe as any other human activity and safer than most" but were not "absolutely safe." He noted that there had never been loss of life in a civilian reactor but admitted there had been three deaths in a military test reactor in the U.S.

On the question of handling the highly radioactive spent fuel Mr Robertson explained how the fuel bundles would remain radioactive for about a quarter of a million years, but this length of time should be compared to the fact that substances like mercury, arsenic or lead remain poisonous forever. He said it should not be regarded as a disadvantage that these wastes take so long to decay. The wastes are first stored for some decades in special swimming pools. They will probably be recycled and the final waste would be locked in blocks of glass and placed in mine cavities about one thousand feet below the earth's surface in geologically stable areas. This procedure, he noted, would merely be following nature which locks radioactive materials like uranium in insoluable rocks beneath the ground.

As for costs, Mr Robertson maintained that the cost of nuclear generated electricity is about one half that of electricity from coal-fired plants and less expensive again than burning oil.

A lively question period followed Mr Robertson's presentation. Asked about the impact of conservation he commended PANAC's first speaker, Dr Fred Knelman, as the "outstanding Canadian expert on conservation". He noted that according to Dr Knelman's own estimates conservation might reasonably save about 15% of the projected energy use by 1995 or "if you use really severe conservation measures, 30%." But, he went on, this was simply slowing up the increase and that by 1995 we would be running out of fossil fuels.

When asked about the recent problems over radioactive mine wastes Mr Robertson claimed that many of the tailings being criticized are ones that were generated before nuclear power in the days when radium was being extracted for medical purposes. The Port Hope wastes are being deposited at Chalk River because there is a supervised area there where such wastes can be kept safely. "I don't think you'll find anyone at Chalk River who is concerned for their health from these wastes", he said, "but I know that you'll find plenty who are offended by the waste of their taxes in moving these wastes about in a perfectly unnecessary manner."

When asked if AECL had done its own study of the possible consequences of a "worst case" accident Mr Robertson replied that it had not but that AECL was relying on the results of the Rasmussen Report in the U.S. "there is a lot of similarity between all these reactors ... we would be surprised if the difference in risks between Candu reactors and the U.S. light water reactors was more than a factor of ten" (a very slight difference).

Mr Robertson then answered several questions concerning the life-time of nuclear reactors and the cost of "decommissioning" or shutting them down permanently. He claimed AECL guaranteed a life of at least thirty years for a Candu reactor and that even after decommissioning the site could probably be used for some other power generating station by removing only the reactor parts. The heavy water left over would be worth just over $50 million at current prices, enough to cover the cost of decommissioning. "Whichever way you look at it", he said, "the decommissioning is not a serious penalty on the costs. It's something like one or two percent." He denied the suggestion that decommissioning was the result of a plant becoming too radioactive. "It could either be because the various components would be wearing out after thirty to fifty years or that it was no longer economic, which is possible of a small plant built simply for demonstration purposes."

On the subject of alternative energy sources Mr Robertson said they were abundant but too expensive to exploit at the present time. The fuel is free but the installation cost is very high. In the case of solar energy it is too diffuse and intermittant. Storage is therefore bulky and expensive. Most public money has gone to nuclear energy for these reasons.

Another area of concern was the issue of plutonium. He denied that plutonium was being stockpiled in Canada. (Plutonium is the material necessary for the fabrication of atomic bombs and is a bi-product of the nuclear waste from a Candu reactor.) About one and a half tons of waste would yield approximately five kilograms of plutonium. AECL has extracted about fifteen kilograms for experimental purposes at Chalk River. Mr Robertson admitted that a Canadian government could easily have access to this material if it should require it. (Fifteen kilograms is about twice the amount of plutonium needed to make a Nagasaki-type atomic bomb.) Mr Robertson agreed with one member of PANAC who pointed out that Argentina, to whom Canada has already sold one reactor, is currently reprocessing spent fuel but he emphasized that there are "good and valid peaceful reasons for reprocessing." In reply to another question he said he knew of no reprocessing taking place in Lybia.

In conclusion Mr Robertson thanked the members of PANAC for the opportunity of presenting the case for atomic energy and looked forward to hearing about the panel discussion on March 28th.

Gerald gets a medal after 50 years delivering the mail

Mr Jacques Mousseau, Post master at Campbell's Bay, presented a medal from the Government of Canada to Gerald Grace who retired from the postal service in December of 1975. Eligible for this fifty year service medal for fourteen months, Mr Grace finally received it this week.

Gerald lives in Litchfield and delivered mail there on Rural Route 4 from 1925 to 1975. Now he has time to visit his daughters in Ottawa and Fitzroy Harbor and at Vinton.

The Rural Route travelled six days a week, 52 weeks a year for an entire half of a century extended 35 miles through the large Township of Litchfield, in the heart of Pontiac County. The trip took an average of three hours, depending of course on road and weather conditions.

Gerald's first salary was fifty dollars a month and he used his own horse and bought his own oats. Since 1942 he has driven a car and of course the gas replaced the oats, still at Gerald's expense, although the salary rose slightly.

Now eighty years old, Gerald has outlived two wives and he has six children. Now he has, along with his recollections, a medal. Photo by Andrée Studio

The Mayor greets Bonhomme

Fort-Coulonge Mayor Hector Soucie presented the key to the Village to Bonhomme Carnaval, in the presence of Mrs Soucie, Mrs Jean Paul Laporte and other dignitaries. Other photos of the Fort Coulonge Carnival à la page 8.

Photos by Andrée Studio

Pontiac County Council quarterly meeting is next Monday morning

The regular quarterly meeting of Pontiac County Council will take place in the County Building, in the Township of Litchfield, on Monday, March 7th, at ten o'clock in the morning.

On the agenda is a meeting with the representatives of the Conseil Regional de Developpement de l'Outaouais who are preparing a touring map of this County. At the meeting on Monday they will ask each Mayor to give them a list of things in their various municipalities that should appear on the map, if any. Since the map will have a wide distribution during the next tourist season, it is to be hoped that each mayor will put a lot of thought and research into the items he suggests to have on the map.

Also on the agenda is a discussion about the proposed road to Temiscaming which may or may not pass through Pontiac County's built up area, depending on the interest and work done by those who are concerned with the future of Pontiac.

All the routine business of Pontiac County Council will also be attended to by the twenty two mayors who meet at least once every three months to do the County's business. The March meeting of County Council, as all meetings of County Council, is open to the public.

A second nomination for Citizen of the Year:

Lyall Bean

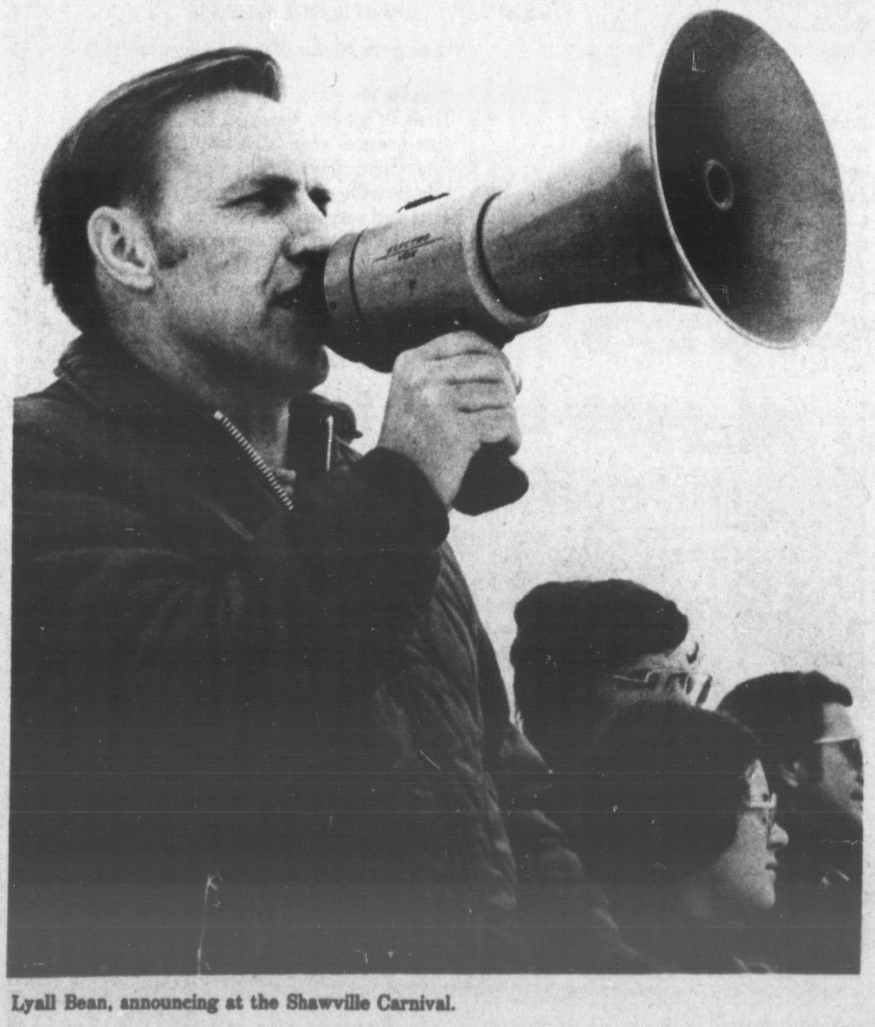

Lyall Bean, announcing at the Shawville Carnival.

There is still no official committee set up in Shawville to name a Citizen of the Year, but another nomination has come in from some residents who are grateful to Lyall Bean for all his community work.

Their recommendation reads as follows:

"Lyall Bean as a citizen of Shawville has always been ready to help the individuals or groups who need a volunteer to work or organize some type of activity.

"...Lyall is employed as Mechanical Foreman at Hilton Mines where he has worked for nearly eighteen years ...

"Lyall has belonged to many organizations in Shawville over the many years and has stood out as one of the best members or participants at whatever he attempted to do.

"Lyall has been a member of the Shawville Lions Club for years and is presently the chairman of the Attendance Committee. Lyall is always the first to offer his help in the many jobs and activities the club undertakes. Lyall was a very active coach in the Shawville Minor Hockey Association for over eight years. He was also president of the Association for a year in which he did an outstanding job. He has been an official O.D.H.A. Referee for many years, refereeing in many Minor Hockey games and tournaments over the years. An active referee in the Shawville and Quyon Town Hockey League, Lyall also has organized many referee clinics in the past to help upgrade the quality of the referees we have in our own area.

"Lyall Bean was the main man behind obtaining a suitable place for the Youth Club of Shawville. Had Lyall not arranged a meeting with the Orange Lodge and also provided his strong belief and support, and the support of the Recreation Association, Shawville might not have a Youth Club in existance today.

"Lyall has been President of the Shawville Recreation Association for years and an outstanding member for a long time before that. When approached by any organization, be it Girl Guides, Brownies, Hockey Clubs, Tennis, etc... Lyall was always ready to help.

"Yes, truly, if you really look at this man Lyall Bean, over the years, in what he has done, Lyall is truly warranted as Citizen of the Year for Shawville."

P.P.H.S. students prepare for Italy

Twelve students of Pontiac Protestant High School and two chaperones, Mr and Mrs Fred Shaver, are going on an educational tour of Italy taking in the cities of Rome, Florence and Venice. The group leaves April 3 and returns April 14.

The students are planning a bottle drive to raise money for a bus to take them to Mirabel Airport and home after the trip. They have already held a slave day at their school to raise money for the tour. Taking part are, Colleen Wickens, Anne Sparling, John Leveris, Barry Elliott, Jim Black, Randy Thomas, Phyllis Smart, Debbie Arthurs, Lyne Knott, Sharon Lang, Cathy Schwartz and Ellen Wallingford.

THE EQUITY

A WEEKLY NEWSPAPER
Founded in 1883

Published every Wednesday
at Pontiac Printshop Ltd
Shawville, Quebec

Publishers and Editors
David and Rosaleen Dickson

Pontiac & Gatineau Counties $6.00 per year
($3.50 for 6 months)
Elsewhere in Canada $7.00 per year
Outside Canada $11.50 per year

Second class mail registration number 0649
Legal deposit in the Quebec National Library

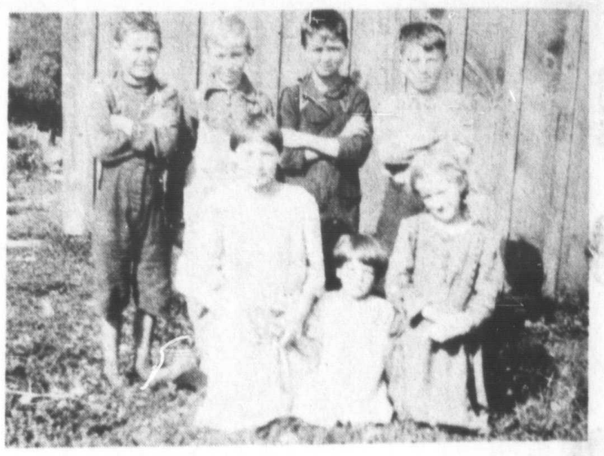

Leslie School 1925

Leslie No 3 School in 1925 (Pelletier Line). Left to right: Ross Mayhew, Earl Mayhew, Gordon Mayhew, Willie Mayhew, Kneeling: Helen Lemay, Cora Mayhew, Jane Mousseau. Brought in by Mrs Ross Mayhew.

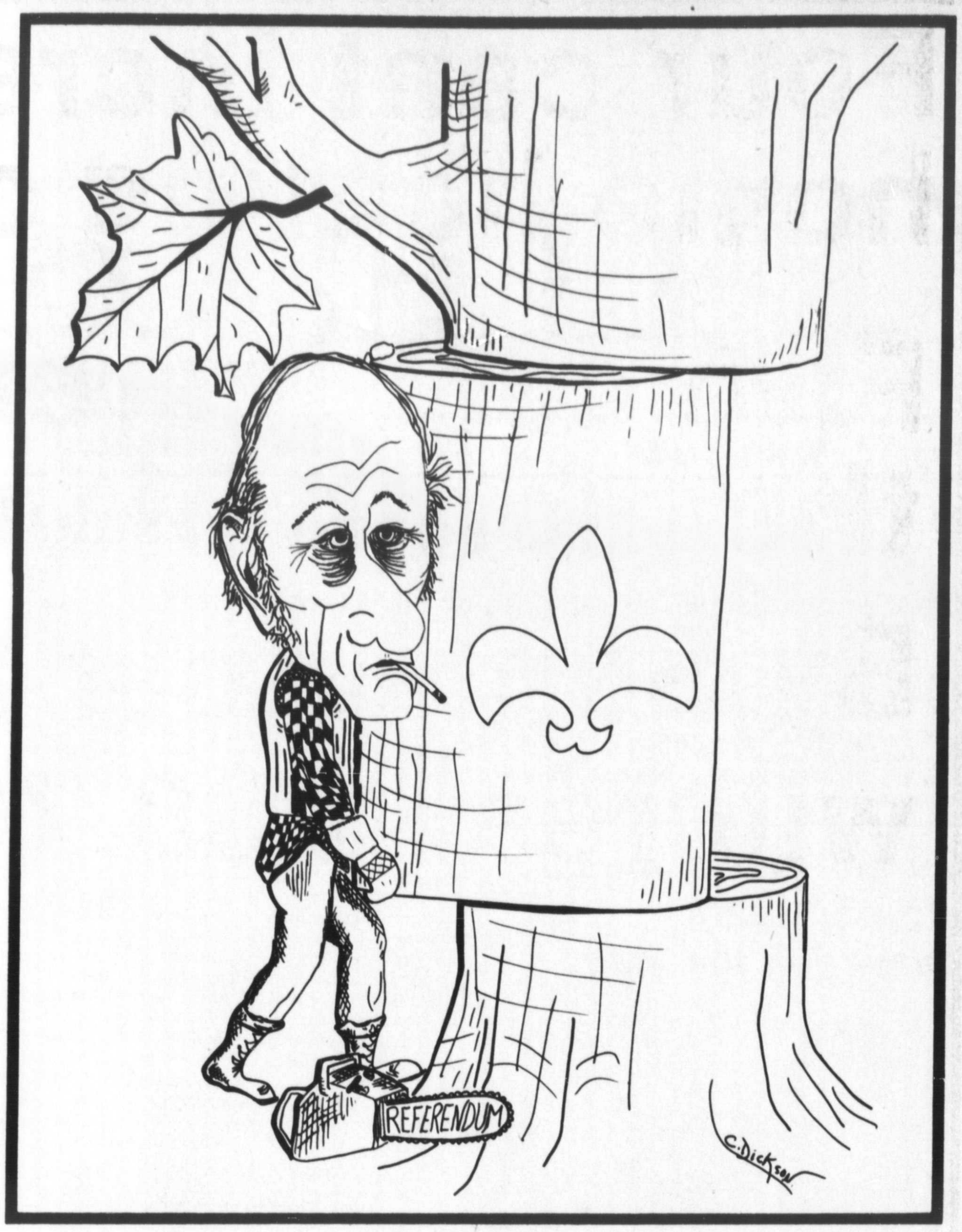

THE AGRICULTURAL SOCIETIES ACT

Ten or more members of the Shawville Fair (16 years old and over) in any local municipality at least five of whom shall be farmers who have paid their annual memberships for the current year, may, at a meeting called by public notice given at least eight days previous thereto by the mayor or a justice of the peace, and held during the week preceding the general meeting of the Pontiac Agricultural Society, Division A elect a director to represent the local municipality on the board of directors of the society.

That's part of the Agricultural Societies Act of Quebec.

That paragraph explains just one way that a director can be named to the Fair Board. Having elected such a director within any of the municipalities in the territory of the Society, he or she has to be presented to the general meeting by at least two of the members from that municipality with a certificate from the chairman of such a local municipal meeting establishing that such a director has been elected. That director will then be confirmed by the general meeting and no other director will be appointed for such a local municipality.

(Only Shawville and Clarendon have 10 or more members. Shawville has 31 and Clarendon 5. All other municipalities have less than 10.)

If a local municipality within the territory of the Society, doesn't elect a director as explained above, this can be done at the general meeting. In no place in the Act does it state that this director has to live in the municipality which he represents. An outlying municipality could conceivable name a person in Shawville or nearby to represent their interests on the Board, to ensure that they would have representation at all meetings even when distance and road conditions might prevent a distant director from making it to Shawville.

At the general meeting, according to the Act, people who have paid their memberships before the deadline (one hour before the meeting is opened), "shall elect a director for each local municipality within the territory of the society". Here again it doesn't state that the director must live in each municipality - but that there shall be a director FOR each local municipality. In French the wording is "un directeur pour chaque municipalité" - still not stipulating that the director must reside or own property anywhere in particular. It doesn't even say the elected director must be a member of the Society. There is one stipulation however. It says that in the case of a town or village, there must be at least five practical farmers among the members of the Society in that town or village to be eligible to name a director on the board. There is no such stipulation for rural municipalities, that is to say municipalities that are not towns or villages.

In the case of the rural municipalities, each of these can be represented on the board of directors by a director elected at the general meeting.

If the total of directors elected according to the above rules is less than nine, the members present at the annual meeting can elect others (with no stipulation of where these others would come from, live, or whom they would represent) to make up the nine. Then the Department of Agriculture can also appoint a director who will remain in office "during pleasure", whatever that means!

Since none of the above was explained to the annual meeting held last week under the eye of the man from Quebec, we just thought it should be spelled out in THE EQUITY. Now everybody knows the law which, according to Mr. Tessier (said man from Quebec) "can never be changed".

INTERIM THOUGHTS

Relating to the above act, one could conceive of a board of directors exactly as elected at the first official annual general meeting of the Agricultural Society which the Department of Agricultural decided was not in order.

The eight men and women dropped from the board by the second version of the election could have remained as representatives of eight of the fourteen municipalities within the territory of the Society which do not now have representatives.

This possibility was known to the secretary, and also surely to the representative of the Department of Agriculture and also surely to the Agronome who conducted the second election. The only thing we wonder is why it wasn't made known to the meeting at large.

Another point at question is how Mr. Tessier from Quebec could expect anyone to believe that laws can never be changed. Every day the National Assembly in Quebec is working at changing the laws. Who does he think he is fooling? How stupid does he think the average Pontiac County farmer is anyway?

Actually, at this very minute, they are busy in Quebec City revising and changing the Agricultural Societies Act. Knowing this and knowing that if they rely only on their Quebec City friends for input they'll come up with an unrealistic revision, we move right along into the following advice.

ADVICE FOR THOSE WHO ARE REVISING THE AGRICULTURAL SOCIETIES ACT

Please take note that there are many members of the Pontiac Agricultural Society, Division A, who live and farm in the Municipalities of Bristol and Pontiac. (Don't be confused by the name of the Municipality of Pontiac. The amalgamation which created "Pontiac Municipality" within the "Municipality of the County of Pontiac" was put on us by the Quebec Government and we must live with the confusion so Quebec must too.) These members from Bristol and Pontiac Municipalities should have the privilege of naming directors to the Pontiac Agricultural Society Division A. Some people in that area also are members of other societies, but this should not alter their eligibility to act on this Board of Directors.

Please take further note that since it is the people in the area of the local exhibition who must do most of the work to produce the exhibition, and who have vast experience in such a complicated production, they are the ones who are in a position to know how many directors are needed. This might be different in each locality and therefor there should be the most possible leeway (marge) for each board to elect directors as it sees fit. Since there is no remuneration involved and only hard work, it is not to be anticipated that any Society is going to get the wrong sort of people on their board. There are at least 20 municipalities in the territory of Shawville Fair, hence why not 20 directors?

And one more thing: with regard to proposed grants to equal half the prize money paid out to all but certain categories. When excluding categories we do not believe that any exhibitors from within fifty miles of the Fair should be excluded, no matter what other territories they may be deemed to be in. Membership in an Agricultural Society should be a matter of individual choice by the farmer himself, not decided by municipal boundaries. And all exhibitions of any agricultural nature should be included.

Raising horses for recreational purposes or for racing is as important an agricultural pursuit as raising tobacco or flowers, or doing handicrafts. From the point of view of the entire social content of an agricultural community, all these have their place along with dairy and beef cattle, sheep, swine and poultry, vegetables and seed and feed crops.

Grist and miscellaneous

Shawville Fair Director Leona Eades has called a meeting for March 16, 1977 at 8 pm in Co-op Office to make any changes in the Shawville Fair Prize List book. Any exhibitor with suggestions or new ideas please call any of the ladies in charge before this meeting. Interested ladies are invited to attend.

The Dominion officers of the Royal Canadian Legion met last weekend with the Provincial Presidents and Secretaries and unanimously rededicated themselves to the principle of a United Canada and reaffirmed that the Legion will continue to work towards that end in every Province and territory of Canada.

Entertainers wishing to take part in the St. Patricks Day Talent Show, March 18th, at St Mary's School, Quyon, may apply until March 6th to Eleanor Foran, Box 201, Quyon. Application forms can be picked up at stores in Quyon. Only entertainers who have submitted application forms will be eligible to take part. Also admission to the concert will be by advance ticket sales only and children under 12 must be accompanied by an adult.

The lower end of Pontiac County is without ambulance service as of March 1st. This has come about because of the expensive equipment necessary to have a licence to operate an ambulance this year in Quebec. Neither Hayes nor Ringrose have found it possible to renew their licences because of this. In Fort Coulonge the Valliere ambulance service is available, and to our knowledge this is the only ambulance in the County.

Mayors, councillors and municipal workers take note that the CEGEP is giving a course on Municipal Affairs in English at the Pontiac County Building on Thursday, Friday, Saturday, March 3, 4, 5, and March 24, 25, 26. The courses start at noon Thursdays and go all day Friday and until noon Saturday. The course will comprise a study of the Municipal Code and the responsibilities of municipal Mayors and Councillors and non-elected municipal officials and anyone of the above groups or any other interested parties are welcome to attend, according to Cliff Robillard, Secretary Treasurer of the County.

1977 THORNE 1977
LADYSMITH

(Preliminary schedule of Thorne Centennial activities)

FRIDAY, MAY 20 Beauty Queen Contest and Presentation of Silver Cup to first baby born in 1977 to a resident of Thorne.

THURSDAY, JUNE 30 Street Dance at Thorne Community Recreation Center and Fireworks.

FRIDAY, JULY 1 Beard Judging

SATURDAY, JULY 2 Afternoon Old Fashioned Picnic and evening Centennial Ball.

SUNDAY, JULY 3 Pancake Breakfast, Ecumenical Church Service and Afternoon Parade.

Thorne Centennial Committee: President Arno Pasch, Secretary Maynard Bretzlaff, Finance Mayor Ernest Schrankler, Special Events Mrs. Ernie Schwartz, Antique Display and Parade Clarence Bretzlaff, Centennial Ball Bunny Radant, Sports Ronnie Yach, Parking Ebert Turcotte, Public Relations Arno Pasch.

Sometimes

sent in by Mrs A Labelle

Taken from Marian Helpers Magazine

If times are hard, and you feel blue,
Think of others, worrying too;
Just because your trials are many,
Don't think the rest of us haven't any.
Life is made up of smiles and tears
Joys and sorrows, mixed with fears;
And though to us it seems one-sided
Trouble is pretty well divided.
If we could look in every heart,
We'll find that each one has his part
And those who travel Fortune's road,
Sometimes carry the biggest load.

Four cent increase on home heating oil this week...

Five cent increase by the month of June . . .

By September the price of oil will reach $0.70 per gallon.

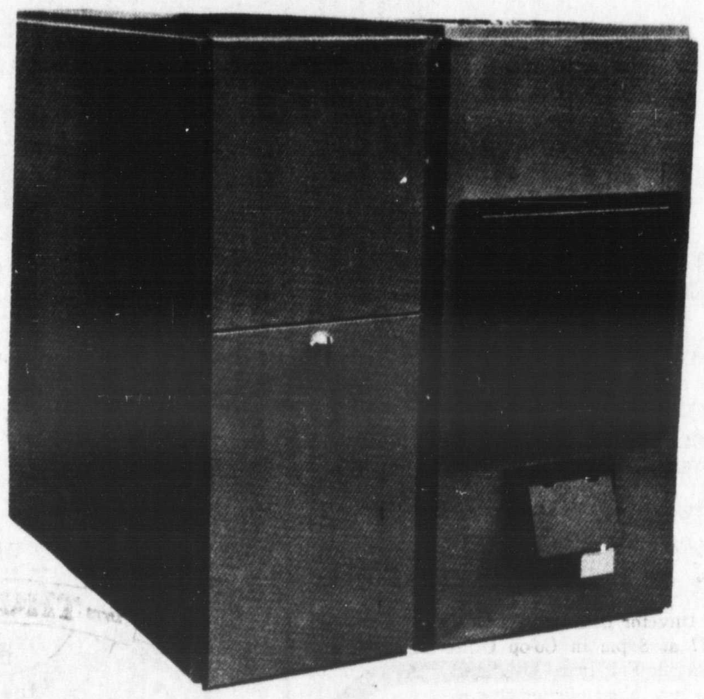

The average house uses 1,000 gallons of heating fuel during the course of a heating season. The cost to each household of this 1,000 gallons represents between eight and ten percent of the area work force's take-home pay! There is nothing the individual can do to stop the impending hike in the cost of fuel oil, or the ones to come later in the year. However, the individual can help himself avoid a large part of the increasing cost of heat simply by investing the total of next season's heating bill in a heating system which delivers the same heat and comfort as a regular furnace, yet, with a minimum of attention, costs a great deal less.

Yes, energy sources are getting harder to find. Domestic reserves of oil are diminishing at an alarming rate, yet we continue to use oil, not only for heating our homes, but for transportation, in the manufacture of plastics, in generating electric power, and in fact in practically everything.

But when it comes to HOME HEATING, we can do with very little fuel oil if we just THINK AHEAD, like an ever-increasing proportion of the population is doing, and help PROTECT OUR OIL RESERVES.

This is the time to take advantage of our month of March discount on free installation cost, by ordering your furnace before the manufacturer's price increase of eight percent - and save for years to come on the cost of home heating.

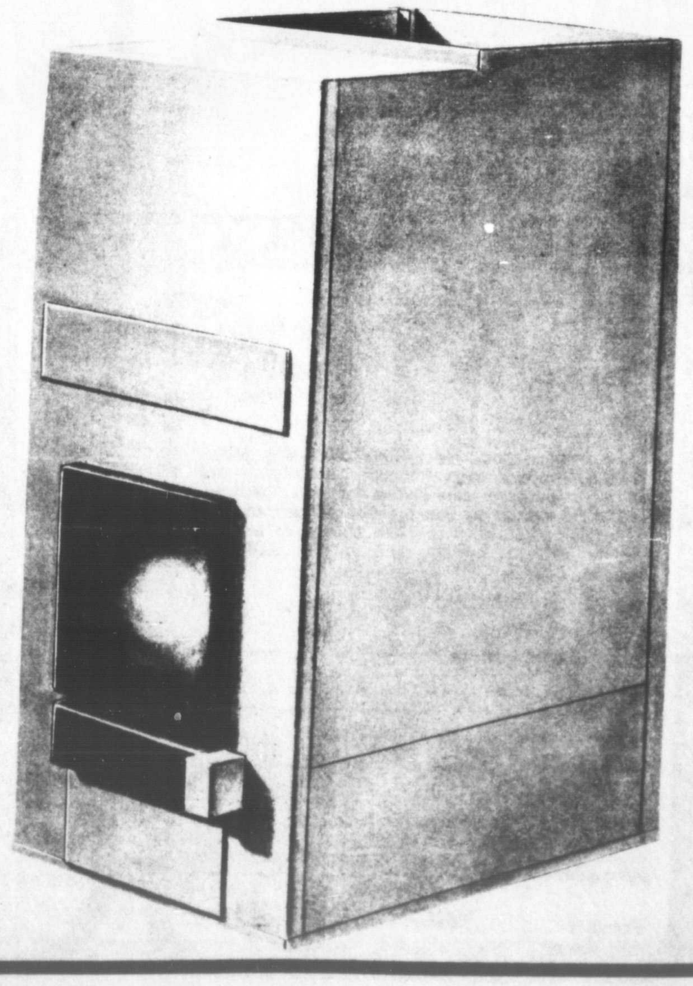

For a free estimate, give me a call:

C. DUFAULT INSTALLATION

COMBINATION and WOOD FURNACES

Calumet Island, Que. (819) 648-2280

Hahn: Always one to know where net is

When Pat Hahn carries the puck in on right wing, his solid Irish jaw is set, his red Irish curls bristle on his neck, and his Irish eyes aren't smiling. He's all business.

But Hahn got away from business a bit during the trip to the snow-packed North Country, a trip that brings most of the Canadian players on the Rensselaer Polytechnic Institute hockey team close to their hometowns in Ontario and Quebec. Hahn got some reminders of home from the family and friends who drove down for the games at Clarkson College and St Lawrence University.

The feeling, says Pat, always is the same when you hit net, always the lift, always the excitement. But it also always feels a little better against Clarkson's All-American goaltender Brian Shields.

"I played with Shields two years in the juniors back in Pembroke," Hahn said, the mischief growing in his voice. "I got to know him pretty well. I always like to put one in against him. He's the kind that when he gives up three or four, he starts worrying about his average. That's why I enjoy it so much - like giving him a taste of his own medicine, sort of."

But he won't face Shields again in the regular season, and that, for Hahn, represents the shortness of the time remaining.

"If I hadn't come to RPI, it would be over already," Hahn said quietly. "You can only play in juniors until you're 20, so I'd probably be in an industrial league someplace. But now I have so much more, I have a good education to take with me. It's been a good four years.

Shawville Midget Hockey wins consolation trophy

Plans for the midget tournament here on April 2 and 3 are progressing in an orderly fashion. Four Lions Clubs instead of 3 are arranging for the accommodation of players from a considerable distance. Quyon Lions Club have very kindly offered their assistances in this respect as well. Clayton Young at 458-2625 would be pleased to hear from any of the Quyon folks who have any room to share during that weekend. Accommodations is perhaps the last of the plans not finalized and Jerry Hearty of Shawville Lions, Timothy Hearty of Campbell's Bay (Pontiac Lions) would be very pleased to hear from more volunteers. However one change was made last week, in that, Murray Dunnigan 648-5817 will replace Jean-Guy Lallemand for Bryson Lions Club, in providing homes in Bryson. Jean-Guy is also the Publicity and French Convenor.

Area residents may expect to see some beautiful girls at their doors promoting the advanced sale of tickets by their door-to-door visits. These girls will be the Carnival queens and their princesses of the local towns, villages and schools. Remember only $2.00 per person for all games for two full days.

The Shawville Midget team won the Consolation trophy at Renfrew, February 26. They lost their first game 3-2 to Pakenham, won their second 2-1 over Carleton Place and defeated Renfrew 5-3 in the finals. The three stars chosen from this winning team were Donnell Romain, goaltender, and Marty Trudeau and Cletus Pieschke who play centre. These three won special awards. Besides the team trophy, each individual team member was presented with a medallion.

Pontiacs Open Semi-Finals Friday

Shawville Pontiacs open semi-final action Friday Night, March 4 at 9 pm against 4th place CFB Petawawa Stags. Action was scheduled to begin last Friday but had to be postponed on Thursday because of an Armed Forces Tournament held at CFB Petawawa. Pontiacs management wish to apologize for any inconvenience suffered by their fans.

CFB Petawawa will provide strong opposition for Pontiacs. In their last encounter here, Pontiacs hung on in the dying minutes for a 4-3 win. It promises to be exciting hockey in the semi-finals.

Final league statistics are not yet available but Pontiacs manager Gerry Barber believes Shawville will have five players in the Top Ten scorers.

Killaloe Lumberjacks meet Pembroke 76's in the other semi-final.

Drop down to the arena on Friday night and support your local club. Playoffs are definitely the most exciting hockey action available. Don't miss it. Friday 9 pm. Shawville Arena Petawawa vs Shawville.

Radford Hospital Auxiliary

Nine members and one visitor of the Radford Hospital Auxiliary met on February 23 at the home of Miss Muriel Horner.

The President opened the meeting with the Reading of Psalm 1, followed by the Lord's Prayer.

The minutes were read and approved followed by the treasurer's report.

A receipt was received for $58.36 being the cost of 100 sugar bags to be made into tea towels.

On motion we are to buy drapery material to be made up for the windows in the waiting room.

Seventy three tea towels were hemmed and handed in.

Mrs Edith Hogg, Mrs Helena Elliott and Miss Muriel Horner were appointed to the nominating committee.

The next meeting is the annual one and will be held at the home of Mrs Edith Hogg.

The meeting closed with the repeating of the Mizpah Benediction.

A delicious lunch was served with Mrs Irene Zimmerling and Mrs Jean Grant assisting hostesses.

Shawville Mosquito Hockey

Each mosquito team has played another game and the results are very interesting.

Monday night Spur beat Finnigans 1-0. Shawn Armitage was the only goal scorer.

Tuesday night Fina and Stedmans had a 3 all tie. Goal scorers for Fina were Hugo Rogers, David Larkins and Gordie Graham. Stedman's goal scorers were Kevin Meisner, Micheal Smart and Peter Yach.

After each of the four teams playing three games, each team has one win, one tie and one loss. So far this is a very even series. The next two games will determine the winners and the losers. As you probably know the winning team plays the winning team, and the losing team plays the losing team for the best of five games.

So come out you parents and grandparents, these wee guys are showing us some very interesting hockey and they would love your support.

Thank you

To all who contributed in any way to make the Shawville Winter Carnival the success it was.

Shawville & District Recreation Association

PONTIAC SONGS

"Land of the Pontiac"

Written and Recorded by Andy Lusk.

Available on Long Playing Record at:
ANDY'S MUSIC SHOP, Shawville
MOUSSEAU'S STORE, Campbell's Bay
LABINE'S HOTEL, Fort-Coulonge

BRYSON THEATRE
Bryson, Que.
Saturday & Sunday
March 5 & 6
"Drive In"
Action Comedy
Teenagers and Rival Teen Gangs liven up a drive-in theatre.
Lisa Lemole
2 showings nightly
7:30 & 9:15 p.m.
ON MARCH THE 5th, 1977

Shawville and District Snowmobile Club
Family Day
at Sand Bay

Sunday March 6
2:00 p.m.

SHAWVILLE & DISTRICT BANTAM TOURNAMENT

Sunday, March 6
Shawville Community Centre
Players in the Bantam Tournament are 13 and 14 year old boys. This is a one day tournament starting at 8:00 A.M. — a total of 10 games.
Consolation Game — 5:00 P.M.
Championship Game — 6:15 P.M.
These young hockey players will be looking for your support during this tournament.
Hope to see you there.
Admission to the tournament: Preschoolers Free
Adults $1.00 Students 50¢

Beautiful Wedding Photographs

BOOK YOUR WEDDING DATE NOW!
Studio Andrée
Campbell's Bay 648-5537

Attention Young Snowmobilers
10 years old and over
Those interested in acquiring Snowmobile Driver Permits must bring baptismal or birth certificates to the
Shawville Fire Hall
between 8:30 a.m. and 4:30 p.m.
March 9th or 10th

O'BRIEN THEATRE
RENFREW 432-2411
Wed. - Thurs. - Fri. - Sat. March 2 - 3 - 4 - 5
IT'LL KEEP YOU ON THE EDGE OF YOUR SADDLE.
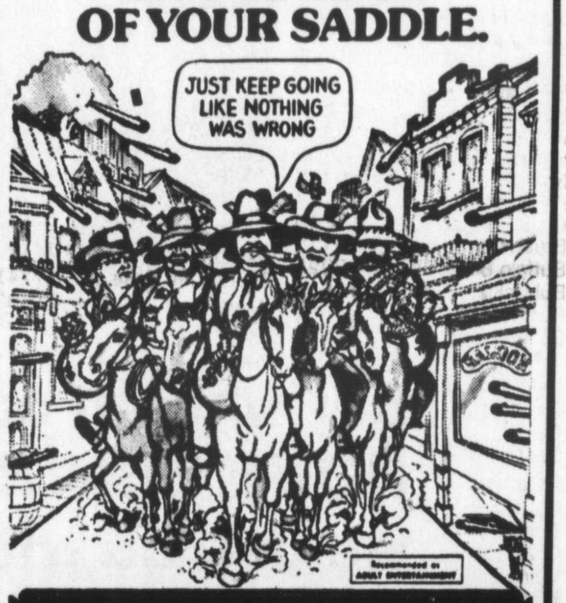

CHARLES BRONSON
and
JILL IRELAND
in
A FRANKOVICH-SELF Production
"FROM NOON TILL THREE"
Screenplay by FRANK D GILROY • Based on the novel by FRANK D GILROY
Directed by FRANK D GILROY • Produced by M J FRANKOVICH and WILLIAM SELF
— PLUS SECOND BIG FEATURE —
BURT REYNOLDS in
"GATOR"
Sun. - Mon. - Tues. March 6 - 7 - 8
"FRANTIC AND FUNNY" — Toronto Star

A RICHARD LESTER FILM THE RITZ
JACK WESTON · RITA MORENO · JERRY STILLER and RUPE BULLARD
Based upon the play by TERRENCE McNALLY · Produced on Broadway by ADELA HOLZER
Screenplay by TERRENCE McNALLY · Produced by DENIS O'DELL
Directed by RICHARD LESTER
Technicolor® Distributed by Warner Bros. A Warner Communications Company
Starting Wednesday March 9th
"CARRIE"

WOWEEE!

MOYLE HOTEL
Campbell's Bay
RE-OPENS
Featuring
"Breckenridge"
Friday, Saturday, Sunday
MARCH 4 - 5 - 6
IT'S A REAL BLAST!

Attention Subscribers to THE EQUITY

Have you Changed your address?

Please send us your old address including postal code and your new address including postal code and also the month your subscription falls due. Without all this information we can not change your address in our files. You may use this change of address form, or make a copy to send to THE EQUITY, Shawville, Quebec, JOX 2Y0

Month Due _____

Name _____

Old Address _____

Province _____ Postal Code _____

New Address _____

Province _____ Postal Code _____

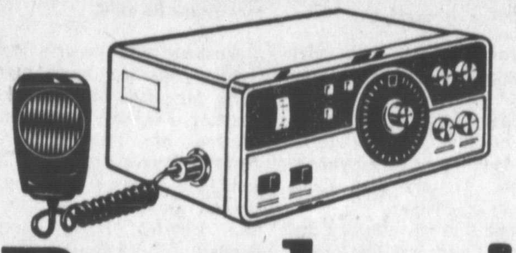

Breaker! 10 - 5

AC..... 12809
Ambassador..... 3626
A & W..... 13010
A & W..... 14715
Baby Bear..... 11266
Baby Bubbly..... 16023
Baby Doll..... 10757
Baby Duck..... 11291
Back Hoe Kid..... 3995
Backhoe Kid..... 16023
Bad News.... 7799, 7800
Bear Man..... 8504
Bee Bee Gun..... 9988
Before Time..... 13546
Belgian King..... 14096
Belgian Queen..... 15459
Big Bad John..... 268
Big Blue..... 7604
Big Dipper..... 5600
Big Foot..... 9824
Big Jim..... 10705
Big Lutie..... 11202
Big Mac..... 10618
Big Moose..... 6606
Big Onion..... 11786
Bimbo..... 5758
BJ..... 12634
Black Bear..... 5500
Black Duck..... 8283
Black Fox..... 12039
Black Knight. XM52-20753
Blizzard..... 11804
Blue Flame..... 6029
Blue Fortyniner..... 12497
Blue Hawk..... 1441
Blue Hound..... 11534
Blue Knight..... 15419
Blue Max..... 12702
Blue Mule..... 12238
Blue Ribbon..... 13821
Blue Streak..... 7071
Boat Builder..... 9696
Bobcat..... 14725
Bobo..... 16446, 16447
Boeing Kid..... 11288
Bonny Base..... 9345
Bookworm..... 9306
Braeside Technician.. 9705
Bristol Kid..... 7717
Brown Sugar..... 14646
Brush Cut..... 8172
Buffalo Bill..... 12225
Bulwinkle..... 11936
Bun..... 618
Bunker John..... 11289
Butcher..... 14797
Calumet Kid..... 11188
Camshaft..... 7718
Canary..... 4182
Cannon Ball..... 12591
Caseman..... 16050
Caterpillar..... 7268
Charlie Brown..... 5056
Chickadee..... 9306
Chihuahua..... 3546
Cisco Kid..... 10964
Cixkoe..... 12459
City Morgue..... 2164
Clem..... 5686
Coat Hanger..... 7004
Columbus..... 13036
Cool Cat..... 5659
Corkscrew..... 9971
Country Boy..... 13379
Country Bumpkin..... 8624
Country Cousin..... 200
Cowboy..... 7798
Crankshaft..... 449
Crowbar..... 4546
Daisy Mae..... 8987
Data..... 11936
DC..... 11081
Deputy Dan..... 9410
Diamond Lil..... 10622
Dirty Pierre..... 12408
Doctor John..... 12004
Dog House..... 7446
Double L..... 2129
Dragsters Dream... 12281
Duffs Camp..... 6055
Dusty..... 15188
Eager Beaver..... 13955
Eagle Owl..... 13562
Early Bird..... 12363
Easy Rider..... 5654
Even Tempered.... 13547
Falcon..... 9402
Fallen Angel..... 12896
Fender Bender..... 10122
Fisherman..... 7532
Fitzroy Skydiver.... 13559
Flash..... 882
Flicker..... 5198
Fly Boy.... 11596, 12133
Forester Base..... 15542
Forester One..... 15541
Foxy Lady..... 5498
General Confusion.. 11915
Gentle Ben..... 13673
Geronimo Base..... 14647
Glow Worm..... 10209
Golden Boy..... 3673
Golden Goose..... 9271
Good Samaritan..... 7347
Gray Ghost..... 121
Green Alligator..... 10941
Green Bear..... 9548
Green Eagle..... 10041
Green Thumb..... 2265
Grim Reaper..... 1576
Hammerhead Base... 3541
Handyman..... 8939
Happy Hunter..... 10963
Happy Tiger..... 7077
Happy Trucker..... 9460
Harbour Hound..... 6841
Hayseed... 11640, 13098
Hermit..... 13295
Hot Shot..... 1210
Honker..... 11829
Hound Dog..... 1604
Hush Puppy..... 10954
Illinois Jack..... 13778
Jay Cee..... 11971
Jeep Jockey..... 7541
Jelly Bean..... 4850
John Boy.... 16337, 16338
Kilmac..... 13710
King Kobra..... 8978
King of the Road..... 5664
Knight Train..... 8509
Lady Bug..... 12420
Lady Firebug..... 9398
Lamb Chop..... 11347
Laserman..... 10079
Lawnmower..... 2165
Lemonade..... 15188
Leo..... 5064
Leprachon..... 13479
Lightning..... 424
Little Apple..... 6941
Little Beaver..... 17160
Little Beaver Base.. 17741
Little Bo Peep..... 11971
Little Chief..... 10009
Little Diamond..... 10623
Little Indian..... 16172
Little Joe..... 5808
Little Leroy..... 10084
Little Mama..... 7800
Lone Ranger..... 3547
Lonesome Charlie.... 1156
Lonesome Polecat.. 10416
Lumberjack..... 1066
Lumberr King..... 14625
Mannix..... 13946
Mean Machine..... 5313
Midnight Rider..... 12218
Miracle Man..... 8236
Mississippi Queen.. 12003
Model A..... 13369
Model Master..... 9538
Model T..... 16445
Molly Dee..... 17160
Molly Dee Base..... 17741
Moon Dog..... 7603
Mud Puddle..... 9497
Music Lady..... 15971
Music Man..... 15971
Muskie..... 12121
Mustache..... 7412
Night Hawk..... 17093
Night Owl..... 13216
Ontario Blue Bird..... 500
Pack Sack..... 13744
Paladin..... 1474, 1475
Pee Wee..... 14797
Pig Pen..... 13155
Pine Tree..... 1127
Pine Valley Farmer... 6189
Pink Panther..... 5499
Plane Man..... 12021
Polar Bear..... 11266
Pontiac Cackler..... 13233
Pontiac Pappy..... 13517
Pontiac Rock..... 13294
Pontiac Rose..... 15246
Pumpkin Hollow..... 4851
Pussicat..... 13292
Quarter Pounder.... 13155
Queen of the House.. 5665
Railroader..... 8105
Rainbow..... 12911
Rambling Rosie..... 15246
Ranger..... 5118
Raven..... 5500
Rayon Kid..... 13068
Red Buttons..... 5548
Red Fox..... 6070
Red Tanker..... 10178
Revenuer..... 12351
Ring Neck..... 6694
Riverview Farmer.... 9410
Road Runner..... 10439
Rocking Chair..... 9687
Rusty Base..... 4407
Sage..... 9163
Sandman..... 8988
Scarecrow..... 10474
Shopkeeper..... 10429
Shuster..... 13018
Silver Bird..... 12703
Silver Daddy..... 13156
Sky Hawk..... 8385
Smoke Stack..... 13673
Smoky Joe..... 6029
Snoopy..... 2226
Snowball..... 449, 9539
Snowblower..... 14564
Snowflake..... 622
Snowplow..... 10624
Snowplowman..... 13009
Snowshoe..... 740
Sodbuster..... 13338
Sound King..... 8074
Speedy..... 9125
Squirrel..... 5312
Star GAzer.. 10881, 9670
Sugar Charlie..... 12859
Sunflower..... 11202
Sunset Base..... 16171
Sunspot..... 14725
Swinger..... 4011
Tapeworm..... 10952
Teddy Bear..... 10757
Telephone Man..... 13838
Tin Soldier..... 3107
Trail Breaker..... 6684
TRS..... 9109
Tugboat..... 14474
Twanger..... 8355
Tweety Bird.. 5312, 13370
Twiggy..... 6028
Uncle Tom..... 5398
Vacuum Cleaner.... 11244
Wee Willie..... 7619
Wheels..... 7005
Whistle..... 6197
White Dove..... 13045
White Duck..... 8282
Wild Cat..... 6645
Wily Coyote..... 8620
Winker..... 13262
Wyman Kid..... 7772
Yellow Bird..... 10682
Yellow Bird Base.... 13400
Yellow Canary..... 9006
Yellow Duck..... 12233

CBers invited to 10-22 (report in person)

Now it has been confirmed by Blue Fortyniner who got it from Little Bonnie Base, Grumpy Bear and others of one Renfrew town, that there definitely will be a friendly get-together at Don New's place this Saturday night at 8 p.m. All CBers are welcome to come and share opinions with other CBers. Don's place is about a mile west of Shawville on old highway 8 - that is to say the road to Radford. The meeting will be in the big barn on the south side of the road. You never know what might come out of a meeting like this. Could be something good. Could be just sociability - and that's good too. Whatever happens depends on who takes part. Right?

One of these days we intend to publish a good list of local bases, in Pontiac County and the areas adjacent to Pontiac County, and including some good ex-Pontiacers in Ottawa and Hull. There's no special urgency about this but if you have a base, or know of one which should be on our list, just drop us a note at THE EQUITY, AND THIS TIME INCLUDE THE NAME AND ADDRESS. When we have a list that is long enough to be useful, we'll publish it.

Bryson News

Mr and Mrs Kenneth Trudeau and family visited Mr and Mrs Roy Trudeau over the weekend.

Mr and Mrs Eddy Martin of Aylmer visited Mr and Mrs Ray Grier over the weekend.

Congratulations to Mr and Mrs Thomas McGee who celebrated their 49th wedding anniversary last week.

The Snowmobile Club of Perkins came up to spend the weekend in Bryson. Mr Cecil Bigelow, Mr Emery Leach, Mr Sunny Germain, Mr Bruce Kluke left on Saturday morning to meet the snowmobilers. They arrived at Forest Inn Hotel around 5:30 pm. A lovely supper was served at Forest Inn Hotel and a nice evening was spent dancing. The club members left on Sunday afternoon to return home.

Mr and Mrs Arnold McGee, Donna and Eddy of Rapid des Joachims spent the weekend visiting Mr and Mrs Thomas McGee. Also Mr and Mrs Gilles Asselin and family of Aylmer.

Visiting Mr and Mrs Laurier Dumouchel over the weekend were Mr and Mrs Barry Kluke of Ottawa.

Visiting Mr and Mrs Renaud Rainville on the weekend were Mr and Mrs Wayne Scrim and daughter Tina of Ottawa.

Get well wishes to Mrs Vic Coyne who has returned home from the Pontiac Community Hospital.

Mrs Margaret Wall has returned after spending some time visiting her son and daughter in law, Mr and Mrs Carl Wall in Winnipeg.

Get well wishes to Miss Lynn Corriveau who is a patient in Renfrew Victoria Hospital.

Miss Colleen Bigelow of Ottawa spent the weekend with her parents Mr and Mrs Cecil Bigelow.

Follow me.

1 Go on ... try it yourself.

When you're filling out your income tax form follow your Tax Guide carefully.

For most of us, all we will have to do is follow the blue section, and the only help needed is the Guide itself.

2 It pays to be accurate.

If you have a refund coming, you'll get it sooner if your tax form has been done accurately. When you're filling out your tax form double check your arithmetic and put the right information on the right line.

We don't want you to pay a penny more than you should, so don't forget to list all your deductions. Your Tax Guide explains them fully.

3 Be complete.

When you have finished, sign your tax form then make sure you include all your receipts and other forms with your return.

If you run into trouble, Revenue Canada District Taxation office addresses and phone numbers are listed on the back of the Guide.

Revenue Canada Taxation — Revenu Canada Impôt
Hon. Monique Bégin Minister — L'hon. Monique Bégin Ministre

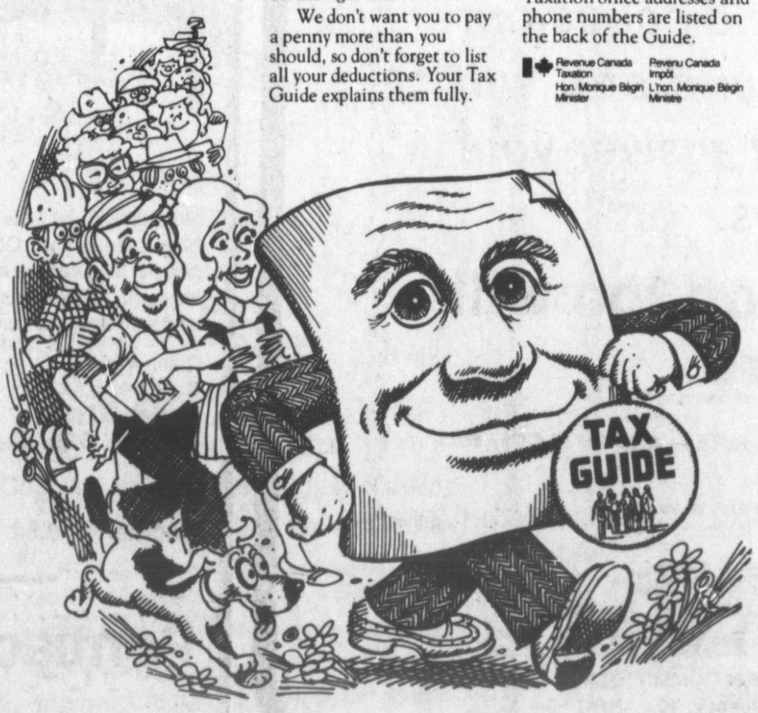

MURRAY'S

SPORTSMAN'S SHOP AND CASUAL WEAR

Victoria Avenue — Shawville, Que. — Phone 647-2550

CLEARANCE

Sale starts Thursday March 3 Don't miss it!

SALE!

HOCKEY EQUIPMENT PRICES SLASHED!

50% OFF!

SKATES $10 to $25 Reduction

Example: Bauer "Guy Lafleur" Skates Sizes 6 - 12, Regular $64.95 Sale $36.95 Pair

Snowmobile Boots, Mitts and One Piece Suits $10.00 each

EXTRA SPECIAL!
Boys Hockey Gloves.. $ 3.99 pair
Elbow Pads..... $ 1.99 pair

CASUAL WEAR SPECIALS!

Cords, Jay Berma Sweaters, Shirts Cross Country Ski Jackets $10.00 each

Down Filled Ski Jackets..... $30.00 each

Casual Slacks. 50% Off

PRE-SEASON Specials

Red & Blue Nylon Bauer Shoes..... $14.95 pair

(A small deposit will keep your choice until Spring) C.C.M. Bicycles....10% Off Regular prices

RIFLES

REMINGTON MODEL 788
Cal. 222 Rem., Regular $190.25
SALE PRICE..... $164.95

ITHICA MODEL 72 SADDLE GUN
Cal. 22, lever action, Regular $159.95
SALE PRICE..... $134.95

WINCHESTER MODEL 64
Cal. 22, Semi-automatic, Regular $75.95
SALE PRICE..... $64.95

MOSSBURG MODEL 640K
Cal. 22 Magnum, bolt action, Reg. $99.95
SALE PRICE..... $79.95

10% OFF ALL OTHER RIFLES, SCOPES and AMMUNITION

Fun Day at St. Mary's School in Quyon

Sunday, February 6th was Carnival Day at Saint Mary's School in Quyon, organized by the Parents' Committee.

Excitement filled the air as young and old joined in the fun. Hockey and broomball games were held, and show-shoe races run. One could even try their luck in the gambling corner. A grab table was also set up where sales were tremendous.

A hot spaghetti meal was served throughout the afternoon.

The Carnival Royalty were judged as best performers in a school talent show, organized by the teachers.

Bobby Clarke was crowned king for his recitation on how animals should be treated. Cindy Gibson, another Grade Six student, sang a carnival song she composed. Everyone joined the Queen in singing the chorus.

Arnold Trudeau and Sylvie Lacroix, both Kindergarten students, sang songs they had learned.

"Fireplace" - by the French Grade 5 and 6 class won the Snow Sculpture Contest. Photo by Dupuis Photo Services

Winners for best costumes were back row: Paul Chevrier, Randy Trudeau, David Desabrais and Front Row: Carole Jean-Marie, Diana Desabrias, Julie Côté, Danny Desabrais.
Photo by Dupuis Photo Services

Parade of Costumes at St Mary's School Carnival.
Photo by Dupuis Photo Services

With a little coaxing by MC Bob Joyce, Princess Sylvie impressed parents with her talent.
Photo by Dupuis Photo Services

BITS & PIECES:
A woman was being interviewed about the television-watching habits of her family. Feeling guilty, she replied: "Oh, we seldom watch television. We turn it off more than we turn it on."

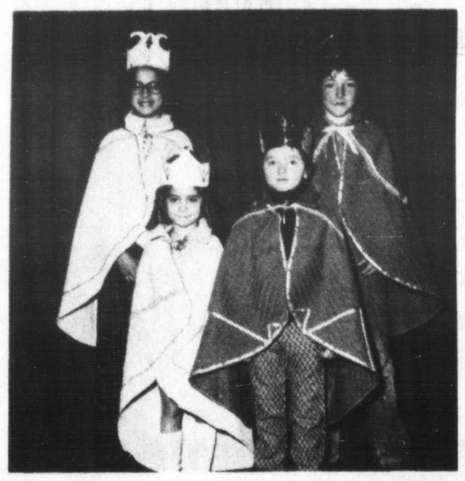

Carnival Royalty- Back Row: Queen, Cindy Gibons; King Bobby Clarke, front row: Princess, Slyvie Lacroix; Prince, Arnold Trudeau. Capes and crowns were made and donated by Irene Clarke.
Photo by Dupuis Photo Studio.

The Annual Trophy for best Ice Sculpture was awarded to the French Grade 5 and 6 class, above. The trophy was donated by the Quyon Hockey League. Photo by Dupuis Photo Services

Despite all the pancakes whipped up, by Julie Coté, (Aunt Jemima) spaghetti was the main meal enjoyed by all that day.
Photo by Dupuis Photo services

Otter Lake News

by Elizabeth Hahn

Mrs Cora Mayhew spent three days visiting Mrs Cecile Mayhew and Mrs Claude Richardson.

Miss Jane Robinson of Waltham spent the weekend with her friend Pamela Hahn.

Deepest sympathy to the family, relatives and friends of the late Mrs Eddy Gravelle who passed away suddenly on February 23.

Weekend visitors with Mr and Mrs Edgar Mayhew were Fred and Denis Gravelle of Ottawa.

Mr and Mrs Allen Quaile and their son Jeremy of Toronto spent a week visiting with his parents Mr and Mrs Basil G Quaile.

Happy birthday wishes go to Mr Edmond O'Malley who had a birthday on Sunday.

Recent visitors with Mrs Augusta Krutz were Mr and Mrs Niel Narlock and daughter Tammy of Ottawa, Mr and Mrs Allen Vadneau and daughter Kerry-Lynn of Aylmer, Mr and Mrs Ennis Thomas of Aylmer.

Mr and Mrs Riel Richard and boys of Peterboro, Ont. spent the weekend with his mother Mrs Esaie Richard.

Weekend visitors with Mrs Gordon Sparling and Brian were Mr and Mrs Gilbert Sparling, Stephen, Susan and Sandra of Ottawa, Mrs Jeanette Boisvert of Shawville and Mrs Margaret Mayhew, Brenda and Edith Mayhew, Mrs Heather Boyd, Jerry Boisvert, all of Ottawa.

GRANDE RIVIERE
LOCAL COMMUNITY SERVICE CENTRE
KEN DAVIS BUILDING
CLARENDON ST, QUYON 458-2848
(SERVING QUYON, ONSLOW & LUSKVILLE)
HEALTH AND SOCIAL SERVICES —
MONDAY TO FRIDAY: 8:30 a.m. to 4:30 p.m.
MEDICAL SERVICES — TUESDAY: 2:30 to 5:30 p.m.
THURSDAY: 12:00 to 3:00 p.m.
VACCINATION CLINIC — 3rd THURSDAY OF EACH MONTH
1:30 to 3:00 p.m.

SPRING SALE
30% Off
FRAMES — All Sizes
STUDIO ANDRÉE
Lunam Street Subdivision
Campbell's Bay Tel. 648-5537

Spring's Coming . . .
Plan your decorating needs NOW!

PAINT AND Wallpaper
HEADQUARTERS
Morley Hodgins Ltd.
Shawville 647-2727

An invitation from
MR. ROBILLARD & MR. BURKE
HEARING AID SPECIALISTS
TO THE
MONTHLY SERVICE CENTRE
Tuesday, March 8th
10 a.m. to 1 p.m.
at THE ED & ELLEN PLACE, Motel and Restaurant, Hwy 148, Shawville
FREE HEARING TESTS — free estimates
Repairs and Batteries for most makes of Hearing Aids
Batteries available locally at HUBERT McCAULEY JEWELLERS, Shawville
J. H. ROBILLARD and ASSOCIATES
147 Besserer St. Ottawa K1N 6A6 Tel. 233-4091

P. S. BURKE

For the best in
Painting & Decorating
Interior - Exterior
Industrial - Commercial
Residential
For FREE ESTIMATE
Phone Ken Essex
432-4345 Renfrew

Is NUCLEAR power UNCLEAR to you?
SAME TIME..... 8 p.m.
SAME PLACE..... McDowell School Shawville
SAME SUBJECT..... Nuclear Power
NEW DATE:
Monday, March 28
The people who brought you Dr. Fred Kneiman and Mr. J.A.L. Robertson, now bring you the third and last in this series of public information meetings about nuclear power.
This will be a panel discussion. Experts both pro and con will speak, discuss, and answer your questions.
And your opinion too will be heard.
EVERYONE IS WELCOME — ADMISSION IS FREE — AND SO IS COFFEE!
PANAC
PONTIAC ANTI-NUCLEAR ACTION COMMITTEE
P.O. Box 40, Campbell's Bay, Quebec, J0X 1K0

STUDENT and SALESMAN
DESKS

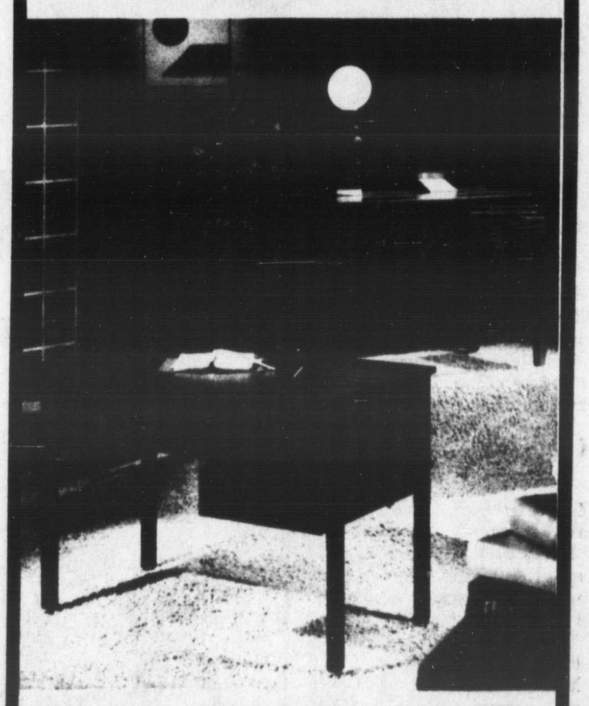

All exterior surfaces are covered with Formica® Brand Melamine. Constructedc with 11/16" thick panels. Drawers are made from 7-ply hardwood plywood. Dovetail assembly. Pencil tray. Legs are made of solid oak and equipped with leg levellers.
Color: Walnut.
Size: 24" x 42"
Series ST-101
Regular $120.00
$89.00 each
Series ST-102
Regular $140.00
$99.00 each
Pontiac Printshop Ltd.
Shawville Tel. 647-2205

FAR OUT

BY DOROTHY YEMEN

The January 28, 1977 Ottawa Journal carried a front page news item that compares with science-fiction of twenty years ago: "M.D. Attacks Stockbreeder Genetics," which reported an address by Dr Jacques Genest, Director of the Clinical Research Institute and Professor of Medicine at Montreal University. He told a hushed audience of doctors that they must be made aware of the "ever-present danger of irresponsible scientists anxious for publicity ... who present great risks to society through genetic meddling."

He added: "We must remember that whatever forms of life result from experiments with recombinant DNA molecules, it will be irreversible and we will have to live with them."

One of the hazards of retiring from long years of office work is suddenly having consecutive hours of quiet thinking time while leisurely doing boring jobs such as washing dishes. After ruminating darkly on the consequences of tiny life forms accidentally escaping labs. which might cause epidemics and death to human and other animal life, my scope enlarged to include the question of what comes after that by way of experiments. This mental tour went back to ancient myth and legend: the Minotaur - half man, half bull; the Centaur - man and horse; Cyclops - the one-eyed giants; and those sea nymphs - fish and human female— What could have caused the ancients to dream up such nonsense? If those creatures really existed, earth-born or extraterrestrial mad scientists were having a genetic ball!

I had just finished reading a "far out" article by Brad Steiger, a parapsychology researcher, who also mentioned the possibility of genetric meddling -- but from an entirely different source. I had read in newspapers about Uri Geller, the Israeli psychic, appearing on TV in various parts of the world, demonstrating his spoon bending, watch repairing, etc. techniques, and knew that apparently he was the catalyst who brought out these talents in others. What I did not know was that Geller's 1973 TV appearance in Japan sparked an unusually large number of Japanese children to discover similar talents, often far beyond Geller's capabilities. Some of these young people, according to Steiger, make metal vanish in thin air, predict the future with amazing accuracy, heal the sick, and even recharge batteries by touch alone. The Japanese scientists were reported to be dumfounded by the phenomenon. Knowing nothing of UFOs and occupants, they speculated within the limits of science and actually considered the possibility that atomic bombs dropped on Japanese cities gave the immediate environment new rates of vibration, affecting the psychic capability of that nation's newborn children!

Any thinking person is presently concerned over the proliferation of nuclear plants, the difficulties encountered in disposing of dangerous wates, and the possible effects of hydrogen bombs being exploded in the atmosphere. To read just the speculation of these Japanese scientists was frightening.

Back to Steiger and his UFO theories! Investigators are frustrated. What are these things? Are they good or bad? What has been their motive appearing so frequently in this century all over the earth? Why don't they contact us? According to some of North America's strange young people, they HAVE BEEN CONTACTING MANKIND. Steiger states that after his lectures in many cities, he is quietly contacted by some of these people who do not wish publicity of any sort. His investigation so far has produced some statistics: All of them have unusually compelling eyes, generally rather heavy lidded, often described as "bedroom eyes." They have strange visions or dreams. They fit comfortably into society only if they hide their peculiar talents. Without difficulty, they recognize one another and especially in times of stress, are able to communicate by mental telepathy. They label themselves merely "The People." They are meticulous about personal appearance and seem almost obsessed with hygiene, extremely cautious about diet, with amost a phobia about germs. Their normal body temperatures are low; 98.6 for them is a fever. They are adversely affected by neon lights, able to stand near one for only a short time before becoming weak and faint. Back troubles afflict all of them, some even possessing an extra vertebra. (What's new about back troubles?)

If the above is true as claimed by Steiger, Dr. Andrija Puharich, and other well know parapsychologists, we know have three wonderful theories to account for any present and future changes in the human race: the effects of hydrogen bombs exploded in the atmosphere, genetic meddling by modern scientists, and experiments by those occupants of UFOs. Isn't that great?

Take another good hard look at your children and grandchildren, folks. If any of them have frightening "bedroom eyes", dreams of experiences on UFOs, are developing unusual psychic powers, please let me know. I'd like to meet a member of the new race before we become extinct!

Calumet Island Municipal Council minutes

At a regular meeting of the council of the municipality of Grand Calumet held at the usual place on Monday the 7th of February 1977 at 8 p.m., present were mayor Marcel Pigeault, councillors Pierre Asselin, Réjean Dumouchel, George Lamothe and Roland Lemaire.

Moved by Dumouchel and seconded by Lamothe that the minutes of the last meeting be accepted as presented.

Moved by Asselin and seconded by Lamothe that the invoices for the month of January for the sum of $1,706.71 be paid.

Moved by Asselin and seconded by Lemaire that shelves be built at the library to accommodate the books obtained from the Central Library. These shelves are to be built according to the plans furnished by the Central Library.

Moved by Asselin and seconded by Lemaire that the remuneration for the maintenance of the water works be raised to $5.00 per day.

Moved by Dumouchel and seconded by Lamothe that the indemnity for the use of private cars be raised to .25 per mile.

Moved by Dumouchel and seconded by Lamothe that the resolution of December 2, 1974, concerning the rental of the municipal hall with permission to serve alcoholic beverages inasmuch as a permit is obtained from the QLC is rescinded and replaced by the following:

"From now on council is to approve the rental of the municipal hall when it is desired to serve alcoholic beverages, i.e. before the hall is reserved approval is to be obtained from council, if council approves the secretary will notify the caretaker to make the reservation".

The mayor requested the secretary to read to council his letter of resignation. After deliberations it was decided to hold a special meeting on February 14 to name a replacement.

Moved by Asselin and seconded by Lemaire that the meeting be closed.

At a special meeting of the council of the municipality of Grand Calumet held at the usual place on Monday the 14th of February 1977 at 8 p.m., present were the outgoing mayor Marcel Pigeault, councillors Pierre Asselin, Rejean Dumouchel, George Lamothe, Roland Lemaire and Rosaire Ryan.

Moved by Lemaire and seconded by Lamothe that Mr Eugene Pigeon be named mayor of the Municipal corporation of Grand Calumet, to replace Mr Marcel Pigeault, who has resigned.

Moved by Dumouchel and seconded by Asselin that Mr Eugene Pigeon be authorized to sign the cheques on behalf of the municipality.

Caldwell Notes

Mr and Mrs Joe Bennett of Quyon visited with Mr Pattie Bennett in Detroit Michigan last week.

Get well wishes to Mrs Joe Rooney who is home from hospital after undergoing surgery.

Mr Tom Thompson and Mrs Brenda Bradley and Mr and Mrs Tom Geiger of Ottawa visited with the Manson Sharpe's on Saturday.

Mrs Al Daguiono and son Dino of Aylmer visited with the formers brother Mr Vernan Gallagher over the weekend.

Bryson News

by Mrs Donald Ostrom

Bryson Skidoo members held their 100 Miles Marathon on Saturday. They left at 8 am from Bigelow's Restaurant and returned around 7 pm to Forest Inn Hotel where a delicious supper was served to 15 members who made the 100 miles.

Get well wishes to Mrs David Wall who is a patient in Pontiac Community Hospital.

Miss Colleen Spencer spent the weekend with her parents Mr and Mrs Delbert McTiernan.

Mr and Mrs Norman Wallace and Douglas and Eleanor of Renfrew spent Sunday visiting Mrs James Ostrom.

Mrs Glen Saunders spent a few days last week visiting her sister in Kitchener.

Charteris News

Mr and Mrs Herb Lytle and family spent last weekend at their cottage.

Cora and Norval McNeill spent last Saturday evening with Mr and Mrs Len Emmerson at their cottage.

Mrs Lester Hodgins left Friday for a week or so in Mexico with two friends Doris and Gerry . We wish them a safe flight and a good holiday.

Mr and Mrs Frank Cohen returned from the sunny south after spending some months there.

Sunday visitors with Mr and Mrs Norval McNeill were Mr and Mrs Lorn C Hodgins, Shawville, Mr and Mrs Herb Lytle of Ottawa, Dr Henne Kingma and Corinne of Ottawa.

Get well wishes to Mr Basil Hodgins who had the misfortune of breaking his leg while working in the bush.

Get well wishes to Mrs Fred Laframboise who has been in the Pontiac Community Hospital.

BITS & PIECES:
Not ignorance, but the ignorance of ignorance, is the death of knowledge.

Your Wedding Day .....

The most special day of all.

- Professional expertise
- Personalized service
- Individual attention

MAKE YOUR APPOINTMENT NOW.

EVA ANDAI
STUDIO OF PHOTOGRAPHY
Shawville Quebec 647-5666
PROFESSIONAL PHOTOGRAPHERS OF AMERICA INC.

Wallpaper CLEARANCE

Thurs., Fri., Sat. - March 3, 4, 5

Vinyl Coated, Pre-pasted Dry Strippable WALLPAPER
Regular $9.49
3 DAY SALE $6.66 per bolt (57 sq. ft.)

ARMSTRONG VINYL FLOOR COVERING
3 Day Sale
$1.99 SQ. YD.

SAVE on VINYL FLOOR COVERING

D & M Carpet Centre
Lang St., Shawville Tel: 647-2778

RIVER VIEW
NORWAY BAY INN TEL. 647-3340
"NIGHT HAWKS"
March 4, 5, 6 and 11, 12, 13
ST. PATRICK'S PARTY
Saturday, March 19th
We cater to Snowmobile Parties Banquets, Receptions, Stags, Etc.

Bookkeeping Services
for
Small Businesses
INCOME TAX SERVICE
Allan Merritt
647-2997

Smorgasbord Dinners
DELICIOUS
HOT and COLD FOODS
EVERY SUNDAY
4:00 to 8:00 p.m.
Call ahead to reserve a table!
The ED and ELLEN MOTOR HOTEL
Hwy 148, Shawville, P.Q. 819-647-2287

KEN HERBERT
BUTCHER SHOP
R.R.1, Osgoode, Ontario
Tel. (613) 821-2856
3 MILES FROM LEO'S LIVESTOCK EXCHANGE
Equipped to hang 200 head of Beef & Pork as long as required

SALE OF CHOICE BEEF
by Whole — Side — Quarter
Custom Killing, Cutting, Wrapping
UNDER GOVERNMENT INSPECTION
For further information and trucking contact:
JOHN RICHARDS, Luskville, 455-2338
HUGH HAMMOND, Beechgrove, 458-2235
KEN BRONSON, Quyon, 458-2307
STEWART WOODS, Shawville, 647-2519

REWARD

$195 to $2,600 bonus savings on hay and forage equipment during John Deere's Roundup of Bargains

Reward yourself two ways. First— you'll get the full-season dependability of new John Deere machinery ahead of the busy use season. Second—you'll keep cash in your pocket with the special discount prices listed below. Act now while these pre-season discounts are available. See us about the hay or forage equipment you need. (If dealer inventory of any product is exhausted, it can be ordered.)

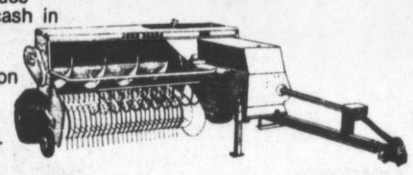

MACHINES	DISCOUNT UNTIL 28 FEB. 1977	DISCOUNT 1 MAR. 1977-30 APR. 1977
336 and 346 Balers; 15A and 16A Choppers; 100 Stack Mover; 25 and 34 Forage Harvesters	$195	$90
1207, 1209, and 1214 Mower/Conditioners; 800 and 830 Windrowers; 466 Baler 35 and 3800 Forage Harvesters	$390	$195
100 Stack Wagon	$520	$260
200 and 300 Stack Movers	$650	$325
Hydrostatic Windrowers; 200 and 300 Stack Wagons	$1,040	$520
Self-Propelled Forage Harvesters	$1,950	$975
230 Stack Shredder/ Feeder	$2,600	$2,600

Ask for details about the special finance charge waiver under the John Deere Finance Plan for the equipment listed above.

JAMIESON FARM EQUIPMENT
Renfrew, Ontario Phone 432-4198

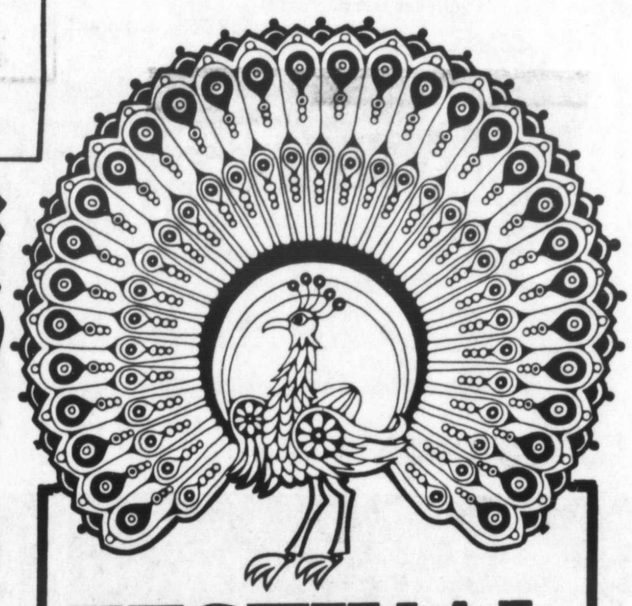

FESTIVAL PONTIAC

The schedule has been set up for Pontiac's very first cultural festival to take place May 1 to 8, in halls and grounds throughout this County.

All who are interested in contributing freely of their talents in any of the following activities are invited to contact the conveners as listed below:

Church choirs, religious music, brass bands and majorettes, serious concert musicians — George Campbell 647-5629

Arts, crafts and small groups of folk musicians - Mrs. Jeanne Haley 648-5883

Gymnastics, jiu jitsu, boxing etc... non-competitive — Gerard Pierre 648-2829

Drama - one act plays - recitations - Mrs. Joan Conrod 647-3218

Local talent - Gervase O'Reilly 458-2564 Mrs. Barbara Horner 458-2152

Dance Bands - round, square, rock or whatever - and square dance callers - Phil Gabriel 648-5583

Antiques — Mrs. Mayfred Dods 647-2620

Antique cars, trucks, farm implements - Richard Marion 647-2128

Multicultural Display - Greek, Polish, Indian, Eskimo, Scottish, Puerto Rican, German, Jamaican, Israeli, Irish, South American, etc...- Frank Andai 647-5666

A LA PAGE

Carnaval de Fort-Coulonge

Les members de l'orchestre Les Marquis habillés à la mode de 1950 ont donné un spectacle formidable à la Polyvalente jeudi soir. Six filles dansaient et chantaient avec eux. Tout cela se passait dans le cadre du Carnaval de Fort-Coulonge.
Studio Andrée

La reine Chantal Benoît assise entre madame Carnaval et Bonhomme Carnaval, participe à la parade accompagnée de ses quatre duchessess, Louise Graveline, Marie Laroche, Helen Fleury et Gloria Dagenais. Studio Andrée

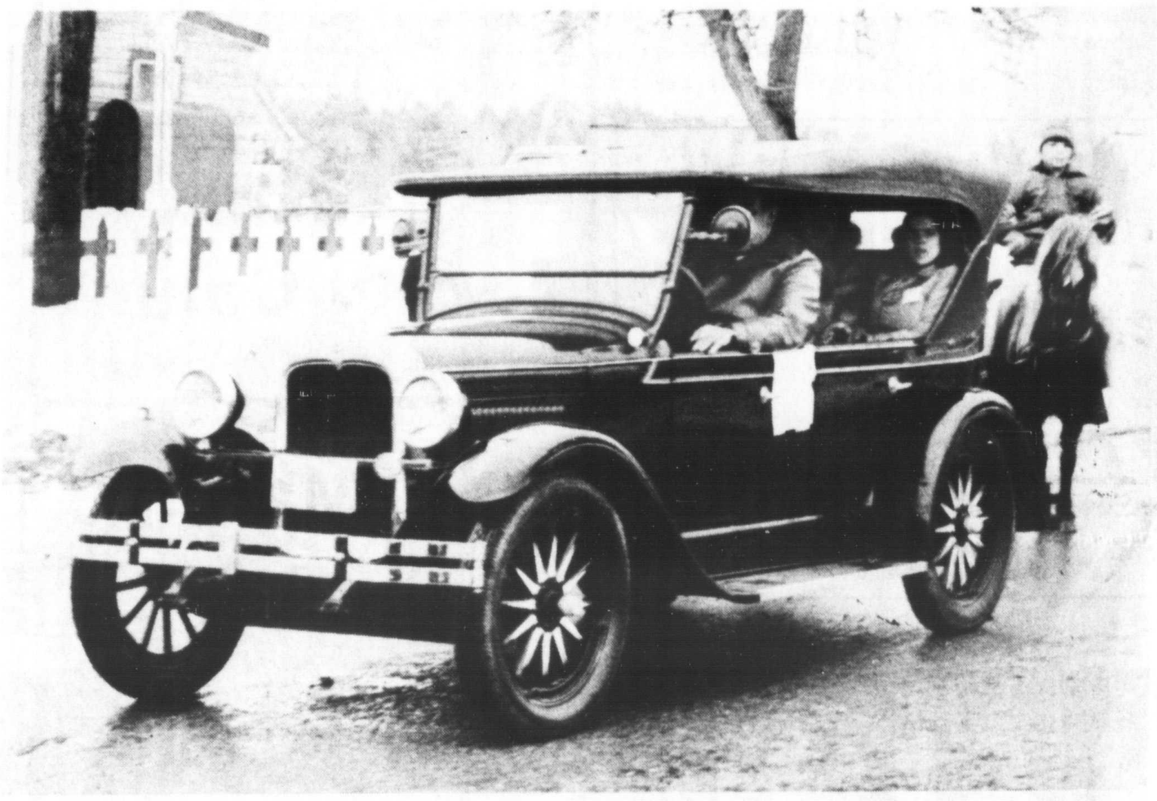

Voiture antique de M. Hervé Lacroix dans la parade de Fort-Coulonge.
Studio Andrée

'O Canada'

Les majorettes de Fort-Coulonge chantent "O Canada" sur la glace avant la coronation. Studio Andrée

Chez Mary Ann ...

Des jus pour la sante

by Mary Anne Thompson

Depuis l'avenir du medecine moderne on a oublie les remedes anciens. Ces remedes peut-etre n'ont pas d'effet brusque on rapide mais ils guerissent avec moins du danger d'effet toxique qui ont les drogues chimiques.

Les jus de fruits 'frais' nettoient le systeme et les jus de legume 'frais' regenerent et construisent l'organisme. On ne parle pas de jus en cannes mais du jus fait par l'extracteur a la maison des fruits et legumes frais. Mais pourquio extraire le jus des fruits et des legumes. La partie vitalisante est trouvee a l'interieur des fibres de cellulose. Ces fibres sont bonnes pour la sante, mais il y a une limite a la quantite que le corps peut absorber.

Quand on fait presser des fruits et des legumes on obtient seulement le jus qui contient tous les elements, fournis par le soleil et la terre, necessaire pour soutenir la vie de fruit ou de legume. Pour obtenier le meme montant du jus en mangeant les fruits ou legumes qu'en bouvant le jus presse, on mangerait beaucoup trop de crudite.

Ce sujet sera continuer avec examples d'effet de traitement de jus frais.

Centre Local de Services Communautaires
GRANDE-RIVIERE
L'ETABLISSEMENT DE
M. KEN DAVIS
RUE CLARENDON, QUYON **458-2848**
(Pour la region de Quyon, Onslow & Luskville)
SERVICES DE SANTE — SERVICES SOCIAUX
Du lundi au vendredi: 8:30 a.m. a 4:30 p.m.
CONSULTATION AU MEDECIN — mardi: 2:30 a 5:30 p.m.
jeudi: 12:00 a 3:00 p.m.
CLINIQUES DE VACCINATIONS — 3e jeudi de chaque mois
1:30 a 3:00 p.m.

Les etudiants et les employes de la CSRO seront en conge durant la premiere semaine de mars

Les 18,000 étudiants de la Commission scolaire régionale de l'Outaouais de même que l'ensemble des employés de la CSRO sont en congé le semaine du 28 février au 7 mars exclusivement.

La Commission scolaire régionale de l'Outaouais a pris à nouveau cette dicision cette année afin d'accorder un repos bien mérité à ses étudiants ainsi qu'à son personnel enseignant et non-enseignant. La CSRO avait prévu dès le début de l'année ce congé d'une semaine à l'intérieur de son calendrier scolaire.

Cette décision de la CSRO s'explique par un regroupement d'un certain nombre de congés statutaires qui auraient dû autrement être accordés à leurs dates habituelles.

De nombreux étudiants de lc CSRO profitent de ce congé pour effectuer des voyages à travers le Canada et à l'étranger, sous la supervision des autorités de la CSRO.

Les cours reprendront le lundi 7 mars au matin.

COMMISSION SCOLAIRE AYLMER
Poste vacant de Commissaire
Toute personne intéressés à combler le poste de commissaire au siège No. 2 de la Commission Scolaire Aylmer, faire parvenir "Curriculum Vitae" pour le 18 mars 1977 à:
Commission Scolaire Aylmer
52, rue Elizabeth
Aylmer, Québec

PETITES ANNONCES

AVIS PUBLIC
AVIS VOUS EST DONNE que le Comité des Loisirs de l'Ile du Grand Calumet Inc. tiendra une réunion générale le 17 mars 1977, à 8:00 hres p.m., à la Salle Municipale de l'Ile du Grand Calumet, afin d'élire les directeurs de la nouvelle corporation et d'approuver les règlements qui régiront ladite corporation.
Comite des Loisirs de l'Ile du Grand Calumet Inc.
OM2

PROVINCE DE QUEBEC
DISTRICT DE PONTIAC
NO: 555-05-000023-76

COUR SUPERIEURE
DANS L'AFFAIRE DE L'AVIS DE SOIXANTE JOURS DE:
LIONEL ARMAND MORIN ET DAME EILEEN McGEE; domiciliés et résidant dans le Canton de Litchfield, District de Pontiac, Province de Québec.
Creancier -vs- GERALD J. BOURQUE "en fiducie" ayant comme dernière adresse connu le 3 Lacewood Crescent en la cité d'Ottawa, Province d'Ontario. DEBITEUR .
Il est ordonne au débiteur de prendre connaissance de l'avis de soixante jours après la dernière publication dans "L'EQUITY", à Shawville, P.Q. district de Pontiac et "LE REGEIONAL" à Hull, district de Hull.
Une copie dudit avis de soixante jours a été laissée au Greffe de la présente Cour à son intention.
Campbell's Bay, le 17 février 1977.
Me Nicole F. Marcotte D.P.C.S.
Mes Martineau, Noel & Leclerc , 102, rue Principale, Hull, Québec. 20M9

AGENDAS POUR 1977
une page pour chaque jour
Reg. $4.95
en vente pour
$3.95
chez l'impremerie Pontiac Printshop Ltd.
Shawville

Proces-Verbal-Conseil Grand Calumet

A une session régulière du conseil de la corporation municipale du canton Grand Calumet tenue au lieu ordinaire le lundi 7 février 1977 à 20h, étaient présents son honneur le maire Marcel Pigeault et lest conseillers Pierre Asselin, Réjean Dumouchel, George Lamothe et Roland Lemaire.

Proposé par Dumouchel et secondé par Lamothe que les minutes de la dernière session soient acceptées comme présentées.

Proposé par Asselin et secondé par Lamothe que les factures soient acquittées pour la somme de $1,706.71.

Proposé par Asselin et secondé par Lemaire que des étagères soient construites à la bibliothèque pour recevoir les volumes que la Bibliothèque Centrale prêtera à la corporation municipale. Ces étagères devront être construites d'après les plans soumis par la Bibliothèque Centrale.

Proposé par Asselin et secondé par Lemaire que la rémunération du préposé à l'entretien de la station pomage soit augmentée à $5.00 par jour.

Proposé par Dumouchel et secondé par Lamothe que l'indemnité pour l'usage de voitures personnelles soit majorée à .25 du mille.

Proposé par Dumouchel et secondé par Lamothe que la résolution du 2 décembre 1974 concernant la location de la salle municipale avec permission de servir des boissons alcooliques en autant qu'un permis est obtenu de la Société des Alcools est récindée et remplacée par la suivante:

"Dorénavant le conseil devra approuvé toutes les demandes de se servir de la salle municipale avec permission de servir des boissons alcooliques en autant qu'un permis est obtenu de la Société des Alcools, c'est donc dire qu'avant que la salle soit réservé il sera nécessaire d'obtenir la permission du conseil. Une fois la permission obtenu le secrétaire avisera M. Leo McGuire que permission a été obtenu".

Le maire demanda au secrétaire de lire à l'assemblée une lettre dcans laquelle il résignait du poste de maire. Après délibérations il fut convenu d'avoir une assemblée spéciale le 14 février à 20h pour choisir un remplaçant.

proposé par Asselin et secondé par Lemaire que cette séance soit levée.

A une session spéciale du conseil de la corporation municipale du canton Grant Calumet tenue au lieu ordinaire le lundi 14 février 1977 à 20h, étaient présents son honneur le maire sortant M. Marcel Pigeault et les conseillers Pierre Asselin, Réjean Dumouchel, George Lamothe, Roland Lemaire et Rosaire Ryan.

Proposé par Lemaire et secondé par Lamothe que M. Eugène Pigeon soit nommé maire de la corporation municipale du canton Grand Calumet pour remplacer M. Marcel Pigeault qui a résigné de ce poste.

Proposé par Dumouchel et secondé par Asselin que M. Eugène Pigeon nommé maire de la corporation municipale du canton Grand Calumet pour remplacer M. Marcel Pigeault, qui a résigné, soit authorisé à signer les chèques émis par la corporation.

Proposé par Lemaire et secondé par Dumouchel que cette séance soit lwvée.

FESTIVAL PONTIAC 1977
Pour embarquer contactez les responsables:
Gymnastiques
Gérard Pièrre 648-2829
Théâtre, drame, etc...
Mme Joan Conrod 647-3218
Orchèstres pour danser
Phil Gabriel 648-5583
Antiques - Mme Mayfred Dods 647-2620
Talents locaux
Mme Barbara Horner 458-2152
Gervase O'Reilly 458-2564
Vehicules antiques
Richard Marion 647-2128
Musiciens folkloriques - Arts et artisanats
Mme Jeanne Haley 648-5883 ou 5926
Exposition multiculturel
Frank Andai 647-5666
Choeurs réligieuses, orchèstres musiciens sérieuses ensembles et solistes - fanfares et Majorettes
George Campbell 647-5629

The Royalties of Pontiac

Last Tuesday at noon Pontiac Protestant High School students assembled in the gymnasiums to select their Carnival Queen and Princess for the 1977 year. The coronation was the beginning of two days of festivities in which students and teachers participated.

Kathy Keindel, grade eleven student was chosen Carnival Queen for 1977.

Andrée Bergeron, grade seven student became the princess of Pontiac High School for this year.

Municipal Council Minutes Portage du Fort

Minutes of a general meeting of the Municipal Council of the Village of Portage du Fort held the usual hour and place on Tuesday, February 1st, 1977. Present Mayor Elsie Gibbons, Councillors Ryan Tanguay, Garnet McCallum, Dalton Elliott, and Kenneth Farrell.

Moved by Garnet McCallum and seconded by Kenneth Farrell that the month of January minutes be adopted as circulated, read and recorded.

Councillor Farrell reports to council the problems encountered at the fire hall - heater and siren, and what was done to correct the situation.

Mayor Gibbons reports that our insurance agent has suggested that the Public Liability coverage policy carried by the municipality be increased from $100,000. to $500,000. After discussion it was moved by Dalton Elliott and seconded by Garnet McCallum that the public liability policy be increased to $500,000.

Moved by Kenneth Farrell seconded by Ryan Tanguay that the insurance on the fire hall be increased to 10,000 on building and $10,000 on the contents of the fire hall.

Moved by Kenneth Farrell seconded by Ryan Tanguay that the body work and painting of the fire truck be completed at an approximate cost of $250.00, the colour to be left to the decision of the fire department.

Moved by Ryan Tanguay and seconded by Ken Farrell that the Secretary be authorized to submit for the County land sale, all accounts of taxes 2 years past due.

Moved by Garnet McCallum seconded by Ryan Tanguay that bills amounting to $1258.48 be approved for payment.

Moved by Ryan Tanguay seconded by Kenneth Farrell that Hydro Quebec be requested to move the street light on Water Lane Street from in front of John Farrell's property to as close as possible to Tom Fletcher's property.

Moved by Kenneth Farrell seconded by Ryan Tanguay that Kenneth Stewart be appointed assistant assessor and building inspector for the municipality.

Moved by Garnet McCallum seconded by Dalton Elliott that Earl Roy and Lornie Venne be given registered notice to pay their dog tax for 1976 within 20 days.

Moved by Dalton Elliott seconded by Garnet McCallum that Eugene Potvin be hired as maintenance man for the municipality at the rate of $4.00 per hour for the time he is employed in this capacity.

Moved by Ryan Tanguay seconded by Dalton Elliott that this meeting adjourn until 6 pm Wednesday, February 2, 1977.

Birthday party for Alma McCagg

Supper guests with Mr and Mrs Bob Stewart and family in Ottawa Friday, February 18th were Jean, Jody and Jana Thompson, Margaret Firobin, Alma and George McCagg and later, surprising Alma with a birthday party, were her sister Maye Davies and brother Emerson Park.

Also from Shawville were Mr and Mrs Wayne Park and Jeff, Mr and Mrs Wally Barber and family and Dave Davies and Karen from Ottawa.

After opening her beautiful gifts, a delicious lunch was served by the hostess, complete with a birthday cake decorated with Ballerina dancers.

Alma thanked everyone, pictures were taken, and all returned home.

Shawville Bombers and Bryson Jets do well at Almonte Ladies Broomball Tournament

Bryson Jets first game against Cavannagn Construction score 2-1 for Bryson putting them in the A Division. Next game against Arnprior a very equal match for them as is shown in the score 1-0 for Bryson which they got in overtime. Third game against Blue Bell and it went into overtime with Blue Bell winning 3-2.

Shawville Bombers first game against Arnprior score was 1-0 and this put the Bombers into the "B" division. Next game was against Cavannagn Construction with Bombers winning 2-0. Third game against Perth, Bombers winning 3-1. Fourth game against Lanark Kitten Factory, Bombers winning 3-0 and winning the championship in the B division plus prize money and trophy. Most valuable trophy went to Sharon (Chuck) Chabot of the Bombers.

As you can see by the scores of each game that both Bryson Jets and Bombers are very equally matched. This week in the Town League the finals start on Tuesday night at 8:30 with these two teams meeting.

Caldwell Notes

by Mrs Manson Sharpe

Our deepest sympathy goes out to the family and friends of Mrs Annie Sammons who passed away on Saturday at her home. She will be sadly missed by everyone who knew her.

Welcome home to Murray McNeil who underwent surgery in Ottawa.

Birthday greetings to Carson Alexander, Kelwyn Beattie, Lisa Orr, daughter of Mr and Mrs Ronnie Orr, Walter Smith and Lise Villeneuve who celebrated their birthdays last week.

Mr and Mrs Johnny Kelly of Pembroke visited with Mr and Mrs Harper Emmerson this weekend.

Mrs Teresa Lasfalne and Mr Danny Creighton of London visited with Mr Raymond McCaffrey who has been a patient in Ottawa General Hospital.

Campbell's Bay News

by Iris Smith

Mr and Mrs Brian Paquette and son visited at the home of Mr and Mrs John Walsh last weekend.

George Gordon visited his family for several days last week.

Get well wishes to Mrs Sheila Crozier who has a cast on her leg following a skiing mishap.

Get well wishes to Rev Kierstead who is a patient in the Civic Hospital.

The sympathy of the community is expressed to the family of the late Denzil Moodie who passed away suddenly Wednesday.

A second citizen passed away suddenly on Wednesday, Mrs Eddie Gravelle, to the members of the Gravelle family we express our sincere sympathy.

Thursday afternoon at the Drop In for Senior Citizens a farewell party was given for Mrs Grace Smith, president, who is leaving our community to take up residence in Ottawa. We wish her the very best as she starts a new home in the city.

Mr and Mrs Wayne Moodie of Winnipeg attended the funeral of Wayne's father on Saturday. Also visiting her mother was their daughter Sheila Irving of Toronto who also attended her father's funeral.

Get well wishes to Alexina Johnston a patient in Pontiac Community Hospital.

Mr and Mrs Jean Yelle of Montreal visited at Elmer Belanger's this past weekend.

Ross Baird of Aylmer visited his grandparents Rev and Mrs W.S. Griffiths.

Get well wishes to Mrs Mabel Brown who is a patient in Pembroke Hospital.

Mr and Mrs John Meilleur and Christine visited relatives in the area on the weekend.

At the Carnival held on the weekend Michele Forgues was crowned. The trip to the Bahamas was won by Wayne Crawford.

Our Armstrong Saxony plush carpets set a romantic mood.

There are certain moods and certain rooms which call for the formal elegance of a Saxony plush. Come in and see our collection of carpets from Armstrong in dense, smooth, velvety piles that caress the step . . .

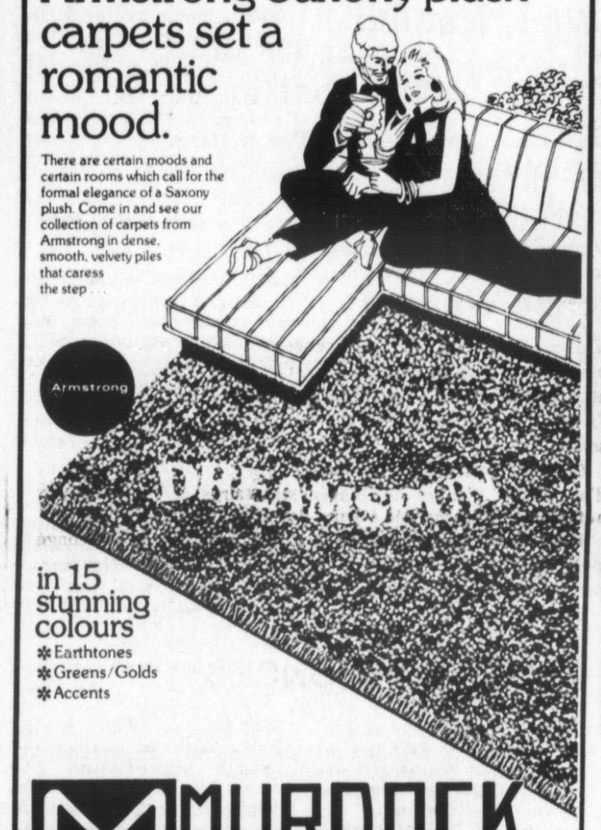

in 15 stunning colours
* Earthtones
* Greens/Golds
* Accents

MURDOCK
CARPET AND DECOR
QUYON. P.Q. 458-2172

• Photo Chemicals
• Bulk Film
• Cameras
All makes

Studio Andrée
Lunam St. Subdivision
Campbell's Bay 648-5537

GOODWILL
USED CARS AND TRUCKS
NO DOWN PAYMENT REQUIRED
(If you qualify)
• Easy Financing
• Low Payments

ALL MAKES & MODELS
Phone or see us anytime for a "Great Deal"
PILON GARAGE INC.
Pontiac-Buick-GMC
Campbell's Bay 648-2156

GREER'S LUCKY DOLLAR FOOD STORE NOW OPEN!!
(in the old Theatre Building) Shawville, Tel. 647-2422
FULL LINE OF GROCERIES
TRIAL STORE HOURS: — OPEN
9 a.m. to 9 p.m. Monday through Saturday
Sunday — 1 p.m. to 6 p.m.

OPEN HOUSE
Pontiac Protestant High School
Wednesday, March 9
7:30 - 9:30 p.m.
All parents and friends invited!

CLEARANCE SALE
Come in and SAVE NOW!

BOMBARDIER ski-doo
SPORTSWEAR
AT Greatly Reduced Prices!
Shawville Milling Co. Ltd.
Shawville, Que. Tel. 647-3831

Coming soon . . .
INDOOR CAR SALE
HUGE SAVINGS, EXTENDED WARRANTIES
7-DAY EXCHANGE PRIVILEGES!!
WHEN: MARCH 7 - 12, 9 a.m. - 9 p.m.
WHERE: RENFREW ARMOURY, INDOORS
WHAT: NEW AND USED CARS ON SALE AT HUGE SAVINGS

MANY NEW 1977 CARS AT 1976 PRICES (All cars in stock as of Jan. 1, 1977 remain at 1976 prices.)	All Used Cars sold at retail carry a 7-Day Exchange Privilege

If ever there was a buyer's market, it's RIGHT now!! Prices can only go UP as Spring approaches . . . Buy NOW, and SAVE hundreds of dollars!!

ARMATAGE MOTORS LTD.
RENFREW, ONTARIO

DEADLINE FOR CLASSIFIED ADS IS 5 P.M. MONDAY

If Monday is a Holiday deadline is 9 a.m. Tuesday.

TELEPHONE 647-2205

CLASSIFIED RATES:
Display-Classified ..... 1.90 per column inch
Legal ads. ..... 1.90 per column inch
Requests for tenders ..... 1.90 per column inch
Public Notices ..... 1.90 per column inch
FOR SALE, COMING EVENTS, IN MEMORY, THANKS, WANTED, etc ..... 5 cents per word
Minimum for one insertion:
If charged 1.90
Paid in advance 1.65
Additional insertions, cash or charge 1.65
"Run until cancelled" ads per insertion 1.90
(These ads must include address of advertiser)

NO REFUNDS MADE ON CANCELLED ADS

CLASSIFIED ADS

Coming Events

FRIDAY, MARCH 4 —
Women's World Day of Prayer Shawville Wesleyan Church at 2:30 pm. 3894X2M2

FRIDAY, MARCH 4 —
Women's World Day of Prayer Service at St George's Anglican Church, Campbell's Bay, at 3 p.m. 3962XM2

SATURDAY, MARCH 5 —
2nd Annual Hospital Benefit Dance, Dr S.E. McDowell School 9 - 1. Sponsored by Nursing Assistants Association of Pontiac Community Hospital. Refres. & lic. bar. Dance to music of The Country Gentlemen. Tickets $10.00 per couple. Advance tickets from Assistant Nurses or Hospital office, also from Frasers, Stedmans, Keith Horner's Shop, Pontiac Bakery. 17854B5M2

SATURDAY, MARCH 12 — 22
11 day tour to Florida $250.00 Wilson's Tours, Box 296, Cobden, Ont., KOJ 1KO, phone 646-2013. 18358BM2

FRIDAY, MARCH 18 —
St Patrick's Concert at St Mary's School at 8 pm. Admission - adults $2.00, Children under 12 when accompanied by an adult $1.00. Advance tickets only from Theresa Cummings, phone 458-2359. 3956X3M16

SATURDAY, MARCH 19 —
Shawville Lions Club St Patrick Day Dance, Shawville Community Centre, featuring Art Jamieson's Orchestra 9:30 - 1:30 am - $17.00 per couple, refreshments included. Tickets available from Grant Rogers phone 647-2523. 18364B2M9

FRI - SUNDAY, APRIL 22 — 24
Syracuse - shopping 3 days, April 22 - 24 - $50.00. Wilson Tours, Box 296, Cobden, Ontario, KOJ 1K0, Tel. 646-2013. 18358BM2

FRI - SUNDAY, MAY 20 - 22 —
Pocono Mountain, entertainment and meals, 3 days May 20 - 22 - $115.00. Wilson Tours, Box 296, Cobden, Ont., KOJ1K0, tel. 646-2013. 18358BM2

FRI to SUN. MAY 27 - 29 —
Wheeling West Virginia - Charlie Pride Show, 3 days May 27 - 29, $110.00. Wilson's Tours, Box 296, Cobden, Ont., KOJ1K0, Tel. 646-2013. 18358BM2

Marriage

BLAKELY — SPARLING
The marriage is announced of Shelly Ann Mary, only daughter of Mrs Ann Sparling and the late Mr Floyd Sparling, to Mr John Stephen Charles, son of Mrs Mary Blakely and the late Mr Arthur Blakely, all of Ottawa, Ont.
Marriage took place on Friday, February 18, 1977 at Riverside United Church, Ottawa, Ontario. 18189BM2

Wanted to Buy

WANTED TO BUY — Small show case suitable for displaying small items on counter. Pontiac Printshop Ltd. Tel. 647-2205. OTC

WILL buy any type of chickens, phone 455-2439. 36888XM30

REWARD! Price No Object for box stove, grandfather or wall clock, wood table and chairs, racoon coat, dishes and old furniture. Box 4231 Chelsea 1-827-1925 evenings. OM2

BOOKCASE, parlour table, wagon wheel, table with six chairs, medium size crib, 48 inch headboard, two coat racks, folding chairs, bed chesterfield. Léona's Used Furniture, phone 647-2929. 18339BM2

Wanted To Buy

Immediate cash given for old furniture, clocks, guns, lamps, tools, anything old. Call Fred Desabrais, 458-2268 or 458-2496.

For Sale

Farm Produce

1500 BALES of hay, 20 acres of standing timber. Apply Harry Ebert, phone 648-2792, Campbell's Bay, Quebec. 18183B2M2

1500 BALES good hay, phone 648-2235. 38632XM2

2500 Bales of hay for sale, also quantity of oats. Phone 458-2647. 18152B2M2

HAY for sale - no rain. 95 cents per bale, phone 458-2295. 180444BM16

QUANTITY of hay and straw 75 cents per bale, Lyons Lucas, phone 647-3475. 3900XM2

ALFALFA hay for sale, 75 cents per bale, call 647-3183 after 5 pm. 3937XM2

Cars & Trucks

1973 FORD HALF TON, 302 motor, ps, pb, in good condition, phone 647-2233, Pontiac Auto Parts, Shawville. OTC

1969 BUICK Station wagon. very good running condition, phone 648-2502. 181702BM2

1970 DODGE Coronet 440 slant 6, automatic Phone 647-5604. 38312XM2

1971 OLDSMOBILE 4 door, ps, pb, radio, 42,000 miles.
1972 FORD TORINO - 2 door, ps, pb, 302 motor, vinyl roof.
1975 METEOR RIDEAU 500, 2 door, ps, pb, radio.
1968 CHEV HALF TON, automatic, with camper.
1973 COURRRIER HALF TON.
1974 FORD HALF TON 302 Motor, automatic, camper, 18,000 original miles. Phone 453-2541. 18414BM2

1977 CHEVELLE 2 door
1976 CHYRSLER CORDOBA
1976 DODGE Dart Custom 4 door sedan.
1976 CHEV Camaro, like new.
1976 DATSUN B210, Hatchback, automatic.
1975 PONTIAC LeManz Sports Coup low mileage.
1974 PLYMOUTH Valiant HNG10, fold-down rear seat.
1974 MONTE CARLO Extra sharp.
1973 PONTIAC FIREBIRD
1973 DODGE CHALLENGER.
Wilson's Car Sales, Renfrew, Phone 432-2840.

TRUCKS FOR SALE
1976 CHEV VAN 8 cylinder, automatic, like new.
1975 DATSUN Pick up with cab, like new.
1974 DODGE Adventurer, pick up, extra sharp.
1973 DATSUN Pick up, a gas miser.
Wilson's Car Sales, Renfrew, Phone 432-2840. OM2

1970 International half ton truck, low mileage, $700. Phone 648-5802, or 648-5877. 183592BM9

1975 OLDSMOBILE CUTLASS Supreme, 2 door hardtop, very good condition, 22,500 miles, for more information call 683-3068. 18360BM2

1972 MONTEGO MX Brougham 302 V8 automatic transmission, ps, disc brakes, power window, 6 way power seat, Am-FM stereo, power antanea, dual racing mirrors. Phone 432-8643. 18363BM2

1971 DODGE Dart Demon 340, automatic, bucket seats, console, power steering, power brakes, plus many other extras. F. Palmer, phone 647-5414. 39602XM9

1968 PONTIAC* Call after 6 pm, phone 453-4981. 18362BM2

1968 FORD GALAXIE 500 ps, pb, Stereo radio in good run ning condition. Phone 458-2287 Quyon. 3941X2M9

Wanted

MUSIC AND CULTURE - We are gathering information for a community Resource Booklet. Anyone giving lessons in music, dance, drama, etc please phone 647-3158 or write Linda Ludlow RR1, Bristol, Que. 181772BM2

For Sale

Miscellaneous

Pontiac County Recipes ..1.00
Down The Lane 3.00
(Poetry and Prose by Phoebe McCord)
What Men They Were ...6.00
(Historic Narrative by Wyman MacKechnie)
Shawville Town Portrait .1.50
1973 (Photographed by the late Ron Solomon)
All available at Pontiac Printshop, Shawville.xtc

TRIUMPH 650 cc Customized perfect running condition - $1500. firm. Tom Murdock 1-819-770-4409, after 7 pm. 17858BM2

SHAVER Chicks, ducks, geese and turkeys. Order now for spring delivery from your Swift Hatchery Dealer: Shawville Milling Co. Ltd., Phone 647-3831. 180128 4M9

NEW shipment of ladies blouses $4.98 - $6.98. Sizes 10 - 44, Ken Pirie, Phone 647-3449. 180383BM9

DOWNHILL skis set with boots size 9 - $165. One John Wood 30 gal. hot water heater $45. Phone 647-2976. 3896X2M2

1974 HOMEO Embassador Delux Mobile Home - furnished - 60 x 12 2 bedroom, added addition, decorator fireplace. Lot 76 x 100, over looking Ottawa River and Grand Calumet Island, Quebec. Phone 648-2870. 18148B2M2

NEED a great gift idea? How about a three-dimensional holly-hobby decoupage. Excellent price and makes a good gift. For more information call Laurie Cross, 647-5859, or just drop in — first farmhouse between Sand Bay Road and Portage Road on the 4th line of Clarendon. 183282BM9

HOCKEY equipment for sale. Contact Kirby Smart, phone 647-3720. 3931XM2

SPINNER, washer, dryer, fridge, stove, heater, davenport, coffee table, end tables. 39 inch box spring and mattress, 36 inch bed, crib, triple dresser, chests of drawers, linen box, desk, adding machine, marble top kitchen table, pedestal for plant, oak rocker, clothing, books. Léona's Used Furniture, Clothing and Appliances, phone 647-2929, closed Mondays. 18339BM2

ONE DATSUN Hitachi tape deck - $25.00, phone 458-2095. OTC

OIL FURNACE 90,000 BTU all accessories and tank, phone 648-2335. 18354BM2

8 TRACK Stereo, speakers and stand, AM-FM, radio, phone 647-5686. 3964XM2

TWO SURGE Mini cup milker units for pipe line milker, also 50 neck tag numbers with chains and locks. 647-3635, Wallace Barber. 18415BM2

YOUNG MAN'S GREY SUIT, like new, medium size. Can be seen at the home of John Stanley, phone 647-2654. 3966XM2

Livestock

ONE Registered Hostein 2 year old heifer by Elmcroft Pontiac Chieftain due to freshen early in March. ONE Registered Holstein Bull ten months old by H. Dutchcroft Fury Lad. Phone 647-3419, Robinson Hodgins and Son. 18419BM2

ONE Year old bull, half Durham and Ayrshire phone 647-2351. 3907XM2

BULL Calves for sale, also 3 surge sling-type milkers, 44 can bulk tank, 5 furrow semi mounted plough, 15 inch bottoms with trip beam. Chris Judd, phone 647-5966. 18333BM2

Property

GRAIN, mixed farms and pasture land in S.E. Saskatchewan. Harry Richardson Agencies, Box 76, Stoughton, Sask. SOG 4TO. 35706XM2

WATERFRONT property, with bush, 17 miles from Fort Coulonge, good trout fishing and good hunting. R Herault, phone 683-2656. 36265XM2

WATERFRONT winterized cottage, 3 bedrooms, furnished - $13,500 Leslie Lake, Quebec, phone 647-3764 or 1-771-5690. 181692BM2

For Sale

Snowmobiles

1975 TX-500 excellent condition, phone 458-2937, G. McKenny. OTC

1975 Polaris SS250 Colt, good condition, phone 458-2304 T. Tracy. OTC

1972 292 Moto Ski good condition, $250. Contact Jim Hodgins Phone 647-2145. 18154B2M2

1974 MOTO SKI Cadet snowmobile - slightly used. One used vacuum cleaner one used manual adding machine. 18412BM2

1974 MERCURY SR Snowmobile in very good condition, asking $650. Phone 647-3985. otc

Houses

2 BEDROOM Bungalow in Campbell's Bay, Centre Town, on Patterson Street, situated on double lot, ouside finished with white lock siding, central heating, wall to wall carpeting. $3500.00 down payment, $136.00 per month. Phone 648-5802 or 648-5877. 183592BM9

3 BEDROOM Bungalow, Consolidated Bathurst Subdivision (Dundas St), Phone 647-3720. OTC

BRYSON- 3 bedroom, bungalow with garage attached. Carpets, draperies, and T.V. tower included. Tel. 819-648-2265. 38782XM2

J. LUCIEN HOTTE COURTIER - REALTOR

SHAWVILLE — West Street large mobile home on large serviced lot, furnished or unfurnished - Price reduced.
SHAWVILLE — Large lot corner of West Street and John Dale Road, Also several choice serviced Mobile Home lots.
SHAWVILLE — West End of Main Street, Grocery and Variety Store, plus large living quarters. Long established business with large turnover.
SHAWVILLE — Centre Street, older style brick home, large lot, reasonably priced.
SHAWVILLE — Calumet Road, six room, two bedroom bungalow on large lot.
CLARENDON — OR SAND BAY ROAD - Two bedroom, brick veneer bungalow, large lot, finished recreation room.
QUYON — Esso Service Station, Corner of Eagen Road and Highway 148, large paved lot, one service bag. Terms available.
BRISTOL — 7 Room Bungalow on paved road between Bristol and Norway Bay, large lot, full basement.
CAMPBELL'S BAY — Corner of Highway 301 and 148, large lot, gas bar, grocery and variety store, custard stand, one rented three bedroom apartment plus three bedroom apartment for owner. Terms.

Residential listing required in Shawville.

Contact Athol Dale, Phone 647-2780. OM2

IMMEUBLE Cosmorama INTERNATIONAL REALTIES INC.

DELUXE Home built for privacy - situated on a double lot. This 2300 sq ft home mixes modern one floor living with an atmosphere for the outdoors. An ideal home for the active family with its four bedrooms, dining room, living room, den with fireplace, modern kitchen, mud room, 2 bath rooms and heated garage.

JOHNSTON LAKE — 3 bedroom waterfront cottage.
LADYSMITH — Lots on paved road 150 x 150 ft.
NORWAY BAY — Centrally located cottage lots.
CHARTERIS — 3 bedroom house, — Finish this one yourself.

IMMACULATE BUNGALOW — For the buyer who wants everything finished. 3 bedrooms, living and dining room with wall to wall broadloom, kitchen, utility room. central air conditioning, lawn sprinklers, finished recreation room in basement along with extra bedroom.

For listings, selling and appraisals, phone or contact Donald R. Dods, 647-2620 residence. OM2

For Rent

AVAILABLE immediately, basement apartment at 698 Main St., Shawville, heated, new fridge and stove, hot water included in rent. $125. monthly. References needed. Lease only, phone 647-5970 or 1-613-432-5707. OTC

3 room apartment, all services included, on Calumet Road East, Shawville. - Occupancy Feb 1st, 1977, tel 818-647-2968 or Montreal 514-626-6754 or write 5627 Du Bocage Pierrefonds, Que. H8Z1L4. 178883BM2

3 BEDROOM apartment centrally located in Shawville, call Bryan Murray, 647-2550 day and 647-2787 evenings. 18413BM2

ONE Bedroom apartment, heated, modern stove, fridge and air conditioner included, very central, Main Street, Shawville, phone 647-2822. OTC

Wanted to Rent

COUNTRY home. Coulonge or Vinton area. Reasonable rent. Indoor plumbing. Write Box 588, Fort Coulonge, Que. or call 683-2599. 180813BM16

Work Wanted

Notice- Shoe repairs, scissors and shear sharpening, fine workmanship at reasonable prices. Arc Industries, 59 Opeongo Road, Renfrew, Phone 432-5144. otc

PIANO Tuning, phone David Morgan for appointment 648-2359. 18022B4M9

Help Wanted

RESPONSIBLE people wanted to work 4 - 8 hours and more per week at $6 to $8 per hour. Phone 432-6273 afternoons. 3902XM2

LIVE IN Home-maker required for lady - early spring, Renfrew, Ontario. Salary negotiable. For information please write to Box M THE EQUITY. 182522BM9

Notice

WE do repairs for large and small appliances. Leonas, phone 647-2929. OTC

BROADLOOM Carpets - Ceramic tiling, assorted no-wax vinyl flooring, new acrylic floors by Armstrong. Sundial and Solarian. Top brands of carpeting. Installed or do it yourself. John Lambert, 59 Raglan St. N., Renfrew, Phone 432-8111 collect. otc

LEONAS USED FURNITURE Clothing and Appliances, Shawville, Que. will pick up any items you wish to get rid of. Phone 647-2929. OTC

NOTICE: Kierstead Accounting Agency — Income Tax forms, farmers and business financial reports prepared. Call Campbell's Bay 648-5521 or in cases of emergency Ottawa 613-225-4714. Office hours in Campbell's Bay each Saturday February to end of April, 1977. OTC

Tenders

CORP TOWNSHIP OF BRISTOL SEALED TENDERS will be received by the undersigned until Saturday, March 5, 1977, for one road foreman with chauffeur's license and pick-up truck available when needed. Tender to state hourly salary and truck allowance separate. Also, tenders for one labourer with chauffeur's license. Also, tenders for one grader operator with year round employment. Applicants to state experience and salary expected. Lowest or any tender not necessarily accepted. For further information contact Keith Emmerson, Secretary Treasurer, 647-5517. 20M2

Lost

LADIES billfold lost in Fort Coulonge area, containing valuable papers. Please contact Denise Marion, or phone 683-2096 - reward offered. 18424BM2

ONE Brand new Uniroyal 10 x 20 lug tire, cash reward of $100. Phone 648-5937 or 648-2684 collect. Lost between Portage Mill and Campbell's Bay. 3933XM2

At Stark's Corners on February 23rd, a large Golden Labrador Dog - reward. Phone 647-3210. 18361BM2

Born

PREVEY — Ninety-two minutes were all that were left on Saturday, February 26, 1977. The setting was the delivery room of the maternity ward at the Civic Hospital, Ottawa, Ontario. The hushed speech was broken by the doctors announcement, "It's a boy!". Warren Joshua Prevey uttered his first cry and took his first breath. He is the son of Linda and Douglas Prevey (Née Telford). First grandchild for Kay and Neil Telford of Shawville and Mildred and Chester Prevey of Victoria, B.C. First great-great grandchild for Mrs Hector Telford of Shawville. 3955XM2

WALL — David and Cathy (Née Mathers) are proud to announce the arrival of their 6 lbs 1 oz daughter Tammy Lynn on February 28, 1977 at Pontiac Community Hospital, Shawville, Quebec. First grandchild for Mrs Margaret Wall and fifth for Mr and Mrs Thomas Mathers, also first great grandchild for Mrs Harry Hodgins and Mr and Mrs Clarence Wall. Special thank you to Dr Louis Morissette and the caseroom staff. 18418BM2

Thanks

I wish to thank Dr Potvin, Dr Margo Morissette and staff of the operating room, the nurses and staff on the second floor of Pontiac Community Hospital. Also thanks to my family and friends for flowers and cards and visits while I was in hospital.
Mrs Edwin Chenier. 3932 XM2

I wish to thank my relatives, friends and neighbours for the gifts, flowers and cards they sent me during my stay in General Hospital, Pembroke, Ont. Special thanks to Dr McCluskey and nursing staff on the third floor. Rena Ladouceur. 18334BM2

I wish to thank my many friends and relatives for flowers, gifts, cards and visits received while I was a patient in Pontiac Community Hospital. A special thank you to 2nd floor nurses and staff for their kindness. Also Dr Potvin and Dr Victor.
Mrs Emerson Horner. 3963XM2

SINCLAIR — The Sinclair family wish to extend our sincere appreciation and thanks to all our friends, neighbours and relatives for the many acts of kindness, floral tributes, cards and food donations during our recent bereavement. Special thanks to Rev Lloyd Moore of the Standard Church, the pallbearers, Hayes Bros, also to ladies of the Wesleyan Church for the lovely lunch served after the funeral. 3961XM2

I wish to thank my friends and relatives for flowers, gifts, cards and visits received while I was a patient in Pontiac Community Hospital. A special thank you to 2nd floor nurses and staff for their kindness also Dr Potvin, Drs Margot Morissette, Rev Kappas, Rev M.K. Roberts for prayers. Ida Thoms 3954XM2

Dunraven News

by Mrs Vic Godin
Correspondent

Sunday the 20th day of February, Mr and Mrs Raymond Stewart and daughters Cindy and Melanie of Pembroke spent the afternoon with Mr and Mrs Edmund Stewart also with Mr and Mrs Victor Godin and daughters Rochelle and Rochlyne. Eddy and Alice Leach and Daniel Godin of Otter Lake were also visitors with Mr and Mrs Victor Godin and family and Mr and Mrs Roch Lasalle and family.

Birthday wishes to Lionel Way of Kingston who will be celebrating his birthday on the 14 day of March.

Mrs Kevin Newell is now home after being in hospital.

Congratulations to Beverley Stewart on the winning of a trophy at Otter Lake for the best float in the carnival parade on Sunday February 13th.

If most of us could see ourselves as others see us, we'd probably never forgive them.

In Memory

KINGSBURY — In fond and loving memory of a dear husband and father, Archie, who passed away, March 4, 1976.
Days of sadness still come o'er us
Tears in silence often flow
For memory keeps you ever near us
Though you died one year ago.
Edna and family 18416BM2

KINGSBURY - Remembering with deepest love Papère, Archie who passed away March 4, 1976.
A silent thought of times together
Are memories that will last forever.
Sadly missed by The Grandchildren. 18416BM2

MAYHEW — In loving memory of a dear father who passed away March 6, 1971.
Cora, Ross and Floyd 3926XM2

MAYHEW — In memory of Mac Mayhew who passed away March 6, 1971.
His love was endless
He was happy and kind
What a lasting memory
He left behind.
Sadly missed by wife Eva, son Rudy and Betty. 3949XM2

THOMS — In loving memory of our dear husband and father Fred Thoms who passed away March 3, 1961.
To us he has not gone away
Nor has he travelled for
Just entered God's eternal home
And left the gate ajar.
Sadly missed by Wife Ida and family. 3954XM2

Public Notice

NOTICE IS HEREBY GIVEN that a public meeting will be held on March 17, 1977, at Municipal Hall of Ile du Grand Calumet at 8:00 o'clock p.m., to elect a board of directors and to approve the by-laws for the corporation of Le Comite des Loisirs de l'Ile du Grand Calumet Inc.
COMITE DES LOISIRS DE L'ILE DU GRAND CALUMET INC. OM2

CANADA
PROVINCE OF QUEBEC
DISTRICT OF PONTIAC
NO: 555-05-000023-76
SUPERIOR COURT

IN THE MATTER OF THE SIXTY DAY NOTICE OF:
LIONEL ARMAND MORIN AND DAME EILEEN McGEE, domiciled and residing in Litchfield, District of Pontiac, Province of Quebec.
CREDITOR —VS— GERARD J. BOURQUE "en fiducie" having his last address known as 3 Lacewood Crescent in the City of Ottawa, Province of Ontario. DEBTOR.
IT is ordered to debtor to take cognizance of the sixty day notice after the last publication in "THE EQUITY" of Shawville District of Pontiac, and "THE REGIONAL" in Hull, District of Hull.
a copy of said thirty day notice has been left for her in the office of the Protonotary of the present Court.
Campbell's Bay, this 17th of February 1977.
Me Nicole F Marcotte, D.P.C.S.
Mes Martineau, Noel & Leclerc, 102, rue Principale, Hull, Quebec. 20M9

Good manners are made up of petty sacrifices.
Emerson

Protestant School Municipality of Pontiac

Minutes of a regular meeting of the Council of Commissioners of the Protestant School Municipality of Pontiac held in the Board Room of the McDowell Elementary School, Shawville, Quebec, at 1930 hours, Wednesday, February 23, 1977 with the following Commissioners present:- Messrs W Lang, G Pirie, W Kilgour, A Brown, L Neville, G Eades, sitting under the Chairmanship of Mr B Quaile.

Absent Messrs R MacKechnie and W.M. Hayes. The Director General and Secretary General were present. A delegation of parents and teachers were also present.

It was moved by Comm Neville and adopted unanimously that the minutes of the meetings held on January 26 as circulated be accepted.

Resolution 436- It was moved by Comm Eades and adopted unanimously that the Properties that are in Arrears of Taxes as at June 30, 1975, located in the Aldfield Area of the Municipality of Lapêche, be forwarded to Lawyer Claude Lefebvre of Maniwaki, Quebec for collection.

Resolution 437- It was moved by Comm Eades and adopted unanimously that Taxes totalling $4572.30 be written off.

It was moved by Comm Kilgour and adopted unanimously that on the recommendation of our School Health Nurse a request be made to the Kidney Foundation to test all our Children.

The Spring Conference to be held in Ottawa was discussed. Those planning to attend will be contacted later.

Resolution 438- It was moved by Comm Pirie and adopted unanimously that the Victoria Avenue School be rented to the L'Outaouais Regional School Board for the 1977-78 School Year under the same terms as those for 1976-77.

Resolution 439- It was moved by Comm Eades and adopted unanimously that the McDowell Gymnasium be made available to the Shawville and District Recreation Association on a trial basis on Monday and Thursday evenings from 1800 hours to 2130 hours with more details outlined in our letter of acceptance of their proposal.

Correspondence was read. The Director General gave a report. Comm Neville moved adjournment 2115 hrs.

Portage du Fort Council Minutes

Minuters of an adjourned session of the regular February meeting adjourned February 1st to February 2nd, at 6 p.m. at the regular place of the sittings of this council. Present Mayor Elsie Gibons, Councillors Garnet McCallum, J.J. McCallum, Ryan Tanguay, Kenneth Farrell, Dalton Elliott, Paul Essiambre.

Moved by J J McCallum seconded by Paul Essiambre that the portable fire pump be covered with Insurance.

Mr and Mrs Kenneth Farrell, Jr, who are representing the Portage Recreational Assoc. meet with council to discuss the possible use of the top floor of the Town Hall for recreational purposes. They express the opinion that considerable repairs and alternations will be necessary to the hall, such as lowering the ceiling, insulation, heating system and the removal of the stage.

Mr and Mrs Farrell have made inquiries and believe that certain grants can be obtained from the Provincial and or Federal Governments towards the cost of restoring and improvements to this municipal building.

Moved by Dalton Elliott seconded by Kenneth Farrell that requests be made for financial assistance for this purpose from the Federal and Provincial Government through Mr Tom Lefebvre and Jean Guy Lariviere.

Moved by Ryan Tanguay seconded by Paul Essiambre that council will meet with the Recreational Assoc as soon as the association can arrange for a representative of sports from Hull to be present.

Moved by Dalton Elliott seconded by Ryan Tanguay that the general meetings of Portage du Fort council will be held at the usual hour and place on the first Wednesday of each month commencing Wednesday, March 2, 1977.

Moved by Kenneth Farrell seconded by Paul Essiambre that this meeting now adjourn.

CHURCH SERVICES

For the week Sunday, March 6th

There is no charge for these listings which are provided as a public service by THE EQUITY. It is the responsibility of each church to notify us of changes in services before noon on Monday.

ANGLICAN CHURCH OF CANADA
PARISH OF CLARENDON (Diocese of Ottawa)
The Ven. Matthew K. Roberts, C.D.
Lay Assistant Kirk Lawrence.
Lay Readers Phoebe McCord, Keith Munro, Norval McNeil.

Lent 2
9:30 Holy Trinity, Radford, Morning Prayer
11:00 St. Paul's Shawville, Holy Eucharist
7:30 St. Paul's Shawville, Evensong
Wednesday 8 P.M. Lenten Film Service 'Jairu's Daughter'
Thursday 10 A.M. Holy Communion
10 A.M. St. George's Thorne Centre Morning Prayer
11 A.M. St. Matthew's Charteris Morning Prayer
Tuesday 8 P.M. Lenten Film Service at St. Matthew's

PARISH OF CAMPBELL'S BAY
Rev. J. Stevenson, 648-5686, Parish Priest
St. James Otter Lake 9:00 A.M. Holy Eucharist
Church School 10:00 A.M. Saturday at the Municipal Hall
St. George's, Campbell's Bay, 10:30 A.M. Service & Church School
St. George's, Portage du Fort, 12 noon Service
Church School 7:00 P.M. Wednesday in the Parish Hall

PARISH OF QUYON Rev. Allan Bond
St. Lukes Eardley
St. Johns Quyon - 10 A.M. Morning Worship
St. Thomas Bristol 11:30 A.M. Morning Worship

FREE METHODIST CHURCH
Rev. Edith Mainprize, Campbell's Bay
9:45 A.M. The Church at Study
11 A.M. The Church at Worship
7 P.M. Eventide Variety Hour
Tuesday 8 P.M. Bible Study and Prayer

INTERDENOMINATIONAL
FAITH GOSPEL CHAPEL, Quyon
Pastor Lennis Zimmerling
10 a.m. Sunday School
11 a.m. Morning Worship
7:30 p.m. Gospel Service
Wednesday 7:30 p.m. Family Night

JEHOVAH'S WITNESSES
KINGDOM HALL, Shawville
Ernest Sewell - presiding
10 a.m. Public Discourse
11 a.m. Watchtower Study
Tuesday 7:30 p.m. Book Study
Thursday 7:30 p.m. Ministry School, 8:30 p.m. Service

LUTHERAN CHURCH
Rev. C. Kappes
9:30 Regular Services
11 a.m. Alternating Services between —

PENTECOSTAL ASSEMBLIES OF CANADA
BRISTOL RIDGE, Rev. David Purdie
10 a.m. Sunday School
11 a.m. Morning Worship
Wednesday 7 p.m. Prayer Service
BETHEL TABERNACLE, Shawville, Rev. O. A. White
9:45 a.m. Family Sunday School
11 a.m. Morning Worship
7:30 p.m. Gospel Service
Wednesday, 7:30 p.m. Family Night

PRESBYTERIAN
Rev. T. A. Pollock
11:15 a.m. Fort Coulonge, Worship and Sunday School
9:30 A.M. Bristol, Worship and Sunday School

ROMAN CATHOLIC
ST. EDWARD'S PARISH, Bristol Mines
Rev. M. R. Costello
Masses: Saturday 7:30 p.m., Sunday 9 a.m. & 11 a.m.
IMMACULATE CONCEPTION, Bryson
Father Pelletier
Mass: Saturday 7 p.m., Sunday 9 and 11 a.m.
ST JOHN EVANGELIST, Campbell's Bay
Rev. Father McElligott
Mass: Saturday 7:15 p.m., Sunday 8:30 and 11 a.m.
ST. CHARLES BORROMEO, Otter Lake
Mass: Saturday 7:30 p.m., Sunday 11 a.m.
ST. JAMES PARISH, Portage du Fort, Rev. Ethier
MASS: Saturday 7 p.m., Sunday 10:30 a.m.
ST. MARY'S PARISH, Quyon
Mass: Saturday 7:30 p.m., Sunday 9 and 11 a.m.

STANDARD CHURCH
Shawville, Pastor Lloyd B. Moore
10 a.m. Sunday School — 11 a.m. Morning Worship
7:30 p.m. Evening Service
8 p.m. Wednesday, Prayer and Bible Study

UNITED CHURCH OF CANADA
SHAWVILLE, Minister Rev. Edwin McCaig Guest Speaker
11 O'Clock Sunday School in charge of Service

CAMPBELL'S BAY, Rev. Crozier
Dunraven 9 A.M.
Bryson 10 A.M.
Campbell's Bay 11:15 A.M.
BRISTOL CHARGE, Rev. Ed McCaig
9:55 a.m. Starks Corners Service
11:20 a.m. St. Andrews-Knox
QUYON CHARGE, Rev. Frank Bailey
9:30 a.m. Morning Worship, Wesley, Beech Grove
11 a.m. Quyon Morning Worship

UNITED PENTECOSTAL CHURCH
MURRELL'S CENTRE, Rev. Ballard
7:30 p.m. Evangelistic Service
Wednesday 8 p.m. Bible Study
Friday 8 p.m. Prayer Service
LITTLE STONE CHURCH, Portage du Fort
10 a.m. Sunday School
11 a.m. Morning Worship
CHURCH OF THE LIVING GOD, Rev. Rheal Rivest
7:30 p.m. Duclos, Service
Wednesday 7:30 p.m. Fort Coulonge, (Armand Paquette's)

WESLEYAN
SHAWVILLE,
9:45 a.m. Sunday School
11 a.m. Morning Worship
7:30 p.m. Evening Service
Monday 6:30 p.m. CYC
Tuesday 8 p.m. Young People's and Bible Study
WALTHAM, Jack Warder, minister
10 a.m. Sunday School
11 a.m. Morning Worship
7:30 p.m. Evening Service
Wednesday 7:30 p.m. Prayer
CAMPBELL'S BAY, Dan Droddy, minister
9:45 A.M. The Church at Study Classes for all ages
11:00 A.M. The Church at Worship. All are welcome.

Down the Lane

By Phoebe McCord

"Oh, Lyddy the Pink, the Pink —!"

The gulls are gullible, truly, for they'll swallow anything. They thrive on refuse, on other's trash, any old offal thrown out or overboard, and raucously argue over it. Watch them sometime, and see!

But so are we. Gullible, that is. Else why advertise? Oh, me, I belong to humankind, too, but often when I buy a product guaranteed to make something shinier, faster, whiter, sweeter, smoother, or whatever they have told me, I know I'm right in there, too. Goebbels said it ---- —"often enough and loud enough —" and he was right. We'll believe, and swallow, anything! Sq-w-a-k!!

What brought this on, naturally was watching a program (so-called) on the "telly". Fourteen — count'em — one-minute ads — out of the thirty, and the products shouted their virtues, beguilingly or stentorially, of the aforesaid "shinier", or "faster", or "whiter", etc., until I came to this. Or is descended the word?

True, today we hear more and see more, because there is more to swallow. But make no mistake about it. We have always been gulls. Let us go back.

The pulp magazines, so-called because of the poor quality paper used in them, were rampant at one time. (Nowadays they're shiny and glossy and elegant — the pulps — but the literary quality is much the same. There is a difference, tho'. The writers have been to university, and can use words or phrases like "institutionalize" and "refer back" and "confrontation" without stuttering!) Well, the pulps always had lists of wonderful advertisements. And the products! "Pink pills for pale people" and "Rupture belts" and the stuff that made your hair, "woman's crowning glory," glossy and long and curly, and the others that promised everything to everybody. Does **anyone** remember ? Is there another gull — a female one — who "sent for samples" and had a "Pompeiian Beauty" calendar in her room?

Of course, there were companies who made good, because their stuff was good, especially the reading. Now you take Dr. Chase's Almanac — good for a year's advice, anyway. The "nerve food" advertised wasn't so great, unless your mother-in-law had already gone home, but the Almanac was full of homely wisdom - or something resembling it!

But some — well, one poor fellow, confessed to a pal, crest-fallen. "I sent for some of them "Love-Drops" and what d'you think they sent me? Perfume!"

Today we can't send for free samples. So we buy them — we buy everything, because we accept everything and swallow it whole! Surely, surely, men don't think they get **the blonde** with the new car she was leaning against, do they? Do women encourage their kids to get filthy just to show the virtues of "Clean" or "Brash"? or use "love-drops", I mean perfume No 6., to subjugate what must be simple-minded males? or blow the side out of the kitchen because the sink won't come clean? Yes, yes, they **do**! Else why do the companies declare such dividends? Because people — that's me, too — are gullible. We're gulls that's all.

The man who whispers down a well,
About the goods he has to sell,
Will never make as many dollars,
As he who stands right up and hollers!

Oh, well, I turned the thing off and didn't hear all the "often enough and loud enough." So I have "digested the venom of my spleen. Maybe they **can** make us sweeter, cleaner, whiter, shinier, richer ---. Maybe they can.

The snow is deeper, and banks along the roads are higher, and the birds are hungrier. But take courage. The birds, those very ones that eat-like gulls —, are the ones who are getting strength to eat the bugs and the creepy-crawlies that feed on the rose's "damask cheek"! We should have respect for life, but a pale green worm in a cauliflower is something else! I have seen the busy fly-catchers at work, (the little "Least" and the "Olive-sided," both with shades of green to match the foliage, in case of Shrikes) and when one of them lights — a fly-catcher doesn't perch, he's too ephemerai — on the fence, I salute him. Too bad those busy birdies aren't here in winter. They'd be welcome.

The sky is lowering, heavy with snow. But somewhere underneath, the unseen alchemy of spring is working, for there are buds, wee, but **there**, on the trees. Let us hope that spring brings, as well as beauty, peace after storm, quiet after strife, the wide world over.

I will be in Shawville to conduct
EYES and VISION EXAMINATION
ON MARCH THE 5th, 1977
DR. L. M. BOURGOIN, Ph.D., O.D.
Optometrist — Vision Specialist
Doctor of Philosophy — Doctor of Optometry
SATURDAY 10:00 a.m. — 3:30 p.m.
For appointment contact — Pontiac Hotel

MONUMENTS
LARGE STOCK ON HAND AT ALL TIMES
Geo. H. Froats & Sons Ltd.
121 Argyle Street S. Renfrew, Ontario
Telephone 432-4224

AYLMER SCHOOL BOARD
VACANCY
SCHOOL COMMISSIONER
All persons interested in filling seat no. 2 of the Aylmer School Board, please forward your "Curriculum Vitae" by March 18th, 1977, to the
AYLMER SCHOOL BOARD
52, Elizabeth Street,
Aylmer, Quebec

ONE LOW PRICE
COME IN AND SEE FOR YOURSELF — SAME FRIENDLY EFFICIENT SERVICE
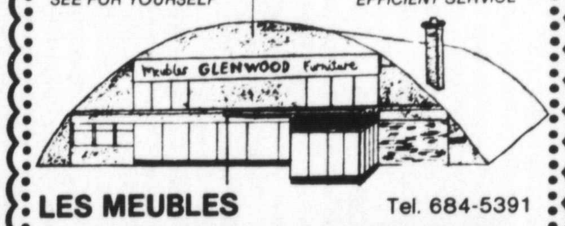

LES MEUBLES Tel. 684-5391
GLENWOOD
FURNITURE LTD.
GLENWOOD SHOPPING PLAZA
AYLMER RD. LUCERNE, QUE.

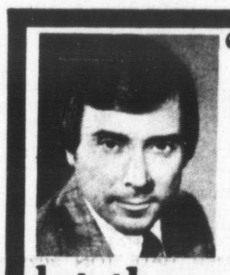
"H&R Block has seventeen reasons why you should let them prepare your income tax return."
Reason Number Fourteen:
H & R Block people are human and once in a great while they may make an error. But if that error means you have to pay additional tax, you pay only the tax. H & R Block pays any interest and penalty. They stand behind their work.
H&R BLOCK
THE INCOME TAX PEOPLE
ROUTE No. 148 TEL. 455-2497
Between Aylmer and Luskville
Mon. to Thurs.: 1 to 9 p.m. - Fri. & Sat. 10 a.m. to 6 p.m.
GERVAIS ST., FORT-COULONGE TEL. 683-3028
Mon. to Fri.: 9 a.m. to 9 p.m. - Saturday 9 a.m. to 5 p.m.
NO APPOINTMENTS

Business Directory

PONTIAC ELECTRIC INC.
F. E. Lacourse, President
ELECTRICAL CONTRACTOR
Eleciric Unit Heaters and Baseboard Heating for Commercial, Industrial, Residential and Farm Use
CASCADE 40 and 60 Sales and Service
ELECTRICAL FIXTURES — FREE ESTIMATES
Phone 647-2417 Shawville, Que.

GERALD BOUDREAU B.A., L.L.L.
NOTAIRE — NOTARY
P.O. Box 669, 314 Main Street, Shawville, Que. 647-2772
71 St-Joseph Blvd, Hull, Quebec, Tel. 770-7655
Office: Every Wednesday from 1 p.m. to 6 p.m.

F.H. ROWAT
INSURANCE AGENCY LTD
Complete Insurance Service including Life Insurance
Phone:
Bus. 647-3737
Res. 647-2851
Shawville, Que.

CHRIS McCOLGAN
GENERAL INSURANCE
Fire — Auto — Life
Phone 458-2632
QUYON, QUE.

MacKILLICAN & ASSOCIATES
CHARTERED ACCOUNTANTS
252 Raglan Street South Renfrew, Ontario
(613) 432-2104

GERRY'S TV SERVICE
Black and White TV - Stereos
Radios - Record Players
AUTHORIZED SERVICE FOR ADMIRAL COLOR
Ladysmith, Que. Tel: 647-2324 or 647-2377

Dr. R. J. CHRETIEN
B.A., D.D.S.
DENTAL SURGEON
Campbell's Bay, Tel. 648-5955
Office hours: 8 to 6 daily
Cloase Wednesday afternoons and Saturdays

FIRE AUTO THEFT **INSURANCE** "Since 1929"
GORDON PAUL INSURANCE LTD.
Phone 647-2525 Shawville

AL'S ELECTRIC REG'D
Al Manzoli M. El.
Residential - Commercial - Farm Wiring
Bryson, Que. Tel. 648-5929
FREE ESTIMATES

McLEAN & SLEVIN INSURANCE
FIRE — AUTO — LIFE
P. O. Box 299 SHAWVILLE Phone 647-3821

GAGNON & DRAPEAU
AVOCATS — LAWYERS
Pierre Gagnon, B.A., LL.L
108, rue Principale, Aylmer, Que. Tel.:684-2958

THE HON. PAUL A. MARTINEAU P.C., Q.C.
Barrister and Solicitor
Box 219 Campbell's Bay Tel. 648-5503
102 Main St., Hull, Tel. 771-7415

FREE ESTIMATES TEL. 458-2236
PONTIAC PLUMBING & HEATING
Air Conditioning — Myers Pumps
P.O. BOX 358
QUYON, P.Q. J0X 2V0 ERIC DRAPER

RAYMOND M. ROWAT, B.A., B.C.L.
NOTARY
389 Main Street Tel. 647-2975
Shawville, P. Q.

C. DUFAULT DISTRIBUTION
FURNACES & FIREPLACES
Sales and Service
Calumet Island, Pontiac, Que.
Tel. (819) 648-2280

PILON GARAGE INC.
PETROFINA CANADA LTD.
Stove Oil, Furnace Oil, Gasoline, Motor Oils & Greases
Wholesale and Retail
Business Hours: 8 a.m. to 6 p.m. Saturday 8 a.m. to Noon.
Ph. 648-2156, Hwy 148, Campbell's Bay, P.Q.
FINA

Dr. George H. Dagg
DENTAL SURGEON
Phone 647-3877
P.O. Box 70, Main St.,
SHAWVILLE, Que.

Pontiac Printshop Ltd.
Stationers
Commercial Printers
Publishers of THE EQUITY
Shawville 647-2205

DONALD LAVALLEE
BARRISTER and SOLICITOR
OFFICE: 220 Main St., Shawville, P.Q.
Monday - Friday: 9 - 5 p.m.
Telephone 647-5611

BER & BER HOME LTD.
Guy Bergeron, President
Builder of New Homes and Renovations
Spray Ceilings and Painting
Ladysmith, Que. Tel. 647-3411
"FREE ESTIMATES"

DON'S ELECTRIC REG'D
Donald S. Hodgins, M.El., Prop.
Commercial, Residential & Farm Wiring
LADYSMITH, QUE.
Tel: Shop 647-2420 Res. 647-3290

GORDON'S CONSTRUCTION
Quyon, Que.
Crushing Equipment & Screening
Clear Stone, Sand & Gravel
Snowplowing & Equipment Rentals
Bob Gordon Tel: 458-2721 or 458-2323

CONNELLY & KOSHY
CHARTERED ACCOUNTANTS
1489 Merivale Road, Ottawa, Ont. K2E 5P3
Tel. (613) 224-0212

PONTIAC REFRIGERATION & APPLIANCES SERVICE LTD.
Repairs to all domestic appliances and Commercial Refrigeration Units
TOM FRASER CLAYTON YOUNG
Box 182, Quyon, Quebec Tel. 458-2879

SUBSCRIBE NOW TO....

THE EQUITY

Mail your cheque or money order with this form to:
PONTIAC PRINTSHOP LTD.
SHAWVILLE, QUE. J0X 2Y0

Name _____

Address _____

Postal Code _____

Please check one of the following:
RENEWAL ☐ *NEW SUBSCRIPTION* ☐

$6.00 in Pontiac and Gatineau Counties
$7.00 elsewhere in Canada
$11.50 outside Canada

If this is to be a gift for the person named above, sign below:

_____

and we will send them a gift card.

NOTE: Be sure to include the postal code. The paper cannot be mailed without it.

WA HODGINS STORE

1857 — 1977

SHAWVILLE, QUE.

We Reserve The Right To Limit Quantities

SAVINGS ON Poultry

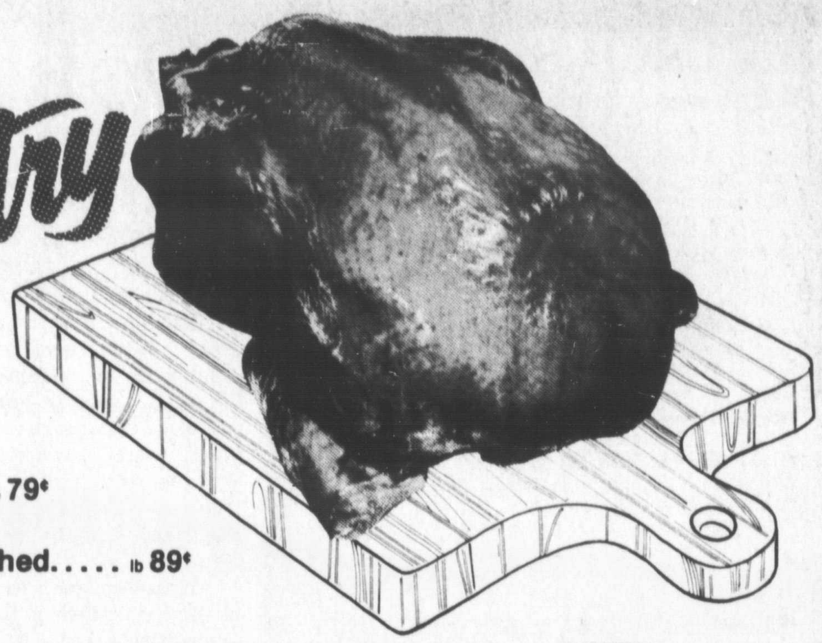

Frozen Utility Turkeys ..... 6 - 10 lbs, lb 79¢

Chicken Legs Back Attached..... lb 89¢

PORK

Pork Hocks..... lb 49¢

Pork Liver..... Whole lb 39¢ Sliced lb 49¢

Fresh Pork Shoulder Picnic Style. lb 89¢

Sliced Side Pork Economy Pack.. lb $1.09

MAPLE LEAF

Maple Leaf
Breakfast Sausage Economy Pack. lb 79¢

Maple Leaf All Beef Weiners..... lb 89¢

Canada Packers Smoked Jowels.. lb 79¢

Canada Packers
Ranch Style Bologna..... lb 49¢

Maple Leaf Smoked Cottage Roll. lb $1.49

Maple Leaf Reg. or
Hint of Maple Bacon..... lb $1.39

BURNS

Burns All Beef Weiners..... lb 89¢

Mac & Cheese, Mock Chicken, Bologna
Burns Sliced Cooked Meat..... 16 oz 99¢

Burns Boneless Dinner Ham.... lb $1.99

Burns Head Cheese..... 3 lb $2.89

CANADA GRADE A BEEF

Grade A Beef:
Cross Rib Roast
Lean Boneless Stew
Extra Lean Minced Beef.... 99¢

Blade or Short Rib Steaks..... lb 89¢

Frozen Beef Liver..... lb 29¢

Savings

NEVER TAKE A HOLIDAY HERE!

HYGIENE

Efferdent Tablets..... 66's $1.39

Listerine Mouthwash..... 12 oz $1.59

Secret Roll-on Deodorant.. 1.5 oz 99¢ 1 oz 79¢

FROZEN FOOD

Rupert Fish Sticks..... 30 oz $1.89

Rupert Fish in Batter..... 30 oz $1.89

Rhodes
Brown Bread Dough..... 5 lb 99¢

Rich's Coffee Rich..... 16 oz 29¢

DAIRY FOODS

Top Valu Butter..... 1 lb $1.14

Single
Maple Leaf Cheese Slices..... 8 oz 69¢

Ingersoll Cheese Spread..... 16 oz $1.29

FRESH PRODUCE

Fresh Mushrooms..... 12's 68¢

Navel Oranges..... 113's doz 88¢

Avocados..... 48's 3 for 99¢

Rutabagas..... Waxed 3 for 99¢

Canada No. 1 Local Potatoes.. 50 lb $2.99

DELICIOUS BAKERY GOODS

Weston's Super
Sesame Junior Burger Buns..... 12 49¢

Weston's Chelsea Buns..... 59¢

Weston's Raspberry Swiss Rolls... 59¢

Hot Dog & Hamburg Buns..... 12 59¢

FINEST FOODS at Budget Prices

Strawberry or Raspberry
Jello Jelly Powder..... 3 oz 4 for 88¢

Nabisco Shredded Wheat..... 300g 49¢

Top Valu Fruit Cocktail..... 28 oz 69¢

Top Valu Peaches..... 28 oz 66¢

Aylmer Assorted Vegetables. 10 oz 4 for 99¢

Fascination Kernel Corn.... 12 oz 3 for 89¢

Top Valu Peanut Butter..... 32 oz $1.29

Betty Crocker
Hamburger Helper Assorted..... 65¢

General Mills
Country Corn Flakes..... 10 oz 39¢

Jolly Miller
Orange Flavor Crystals..... 3¼ oz 3 for 49¢

Aylmer
Raspberry or Strawberry Jam... 24 oz 99¢

Rose Brand Sweet Mix or
Bread & Butter Pickles..... 24 oz 79¢

York Pork & Beans..... 19 oz 39¢

IN-TOWN GROCERY DELIVERY
11 a.m. and 4 p.m. — 75¢ per order
PHONE ORDERS MINIMUM $5.00
Please call before 11 a.m.
(CLOSED MONDAYS)

Hershey Instant Chocolate.... 2 lb $1.69

Frosted or Brown Sugar
Kellogs Mini Wheats..... 13 oz 69¢

Robin Hood Assorted
Supreme Cake Mix..... 18 oz 59¢

Sherriff Jelly Powder. 3 oz assorted 5 for $1.00

Punch Laundry Soap..... 5 lb $2.39

Javex Liquid Bleach..... 128 oz 99¢

Milk Bone
Medium Dog Biscuits..... 2 lb $1.09

Ken L Ration
Burger Dog Food..... 2 kg $2.49

Rap Rite Wax Paper... 200' $1.09 100' 59¢

White Swan Paper Towels..... 2's 99¢

Mother Parker
Economy Tea Bags..... 100's $1.09

Red Rose Reg. Grind Coffee... 1 lb $2.79

Confidets Sanitary Napkins... 48's $2.79

CHARGEX

MEN'S AND BOYS' DEPARTMENT

SALE TABLE

.... Boots and Shoes

Reduced Prices on Snowmobile Suits and Boots

Home Hardware Stores

HARDWARE DEPARTMENT

BERRYTONE
Semi-Gloss Paint..... $10.95 Gal. (Tinting extra)

7¾" Paint Roller and Tray..... $1.69

SECOND FLOOR

master charge

Ladies
Jackets, Coats & Dresses

½ Price

while they last!

BIBLIOTHÈQUE NATIONALE DU QUÉBEC