

PREMIER VOLUME  
Deuxième édition revue et augmentée

# Solfège Pratique

Adopté par le  
Secrétariat  
de la  
Province de Québec  
à l'usage des Elèves des Ecoles  
d'Arts et Métiers

Prix: \$0.75

Editeur:

*Ed. Archambault*  
INC

500-EST, RUE STE-CATHERINE  
MONTREAL

1939

Tous droits de reproduction et de traduction réservés en tous pays.

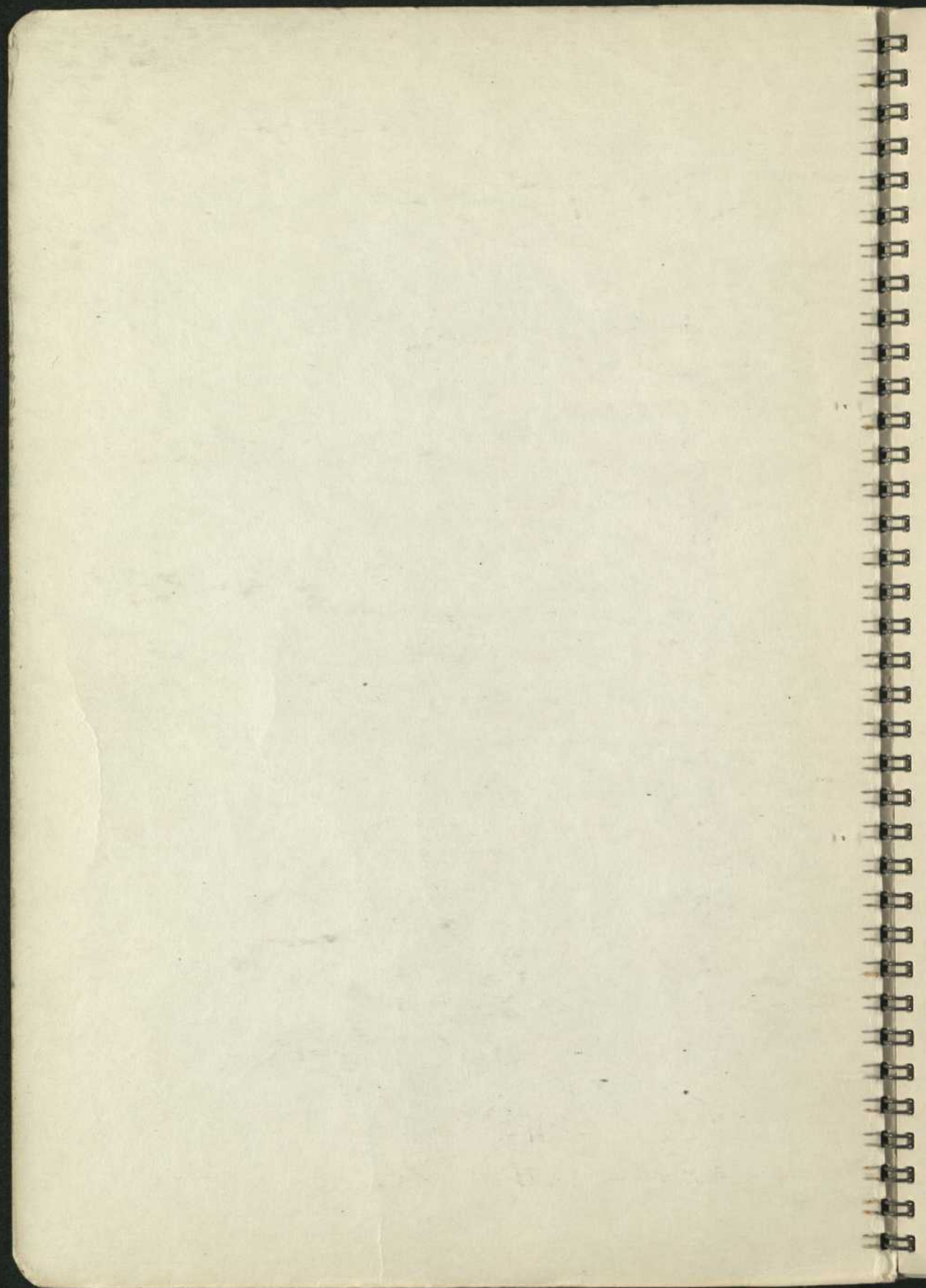

PREMIER VOLUME  
Deuxième édition revue et augmentée

# Solfège Pratique

Adopté par le  
Secrétariat  
de la  
Province de Québec  
à l'usage des Elèves des Ecoles  
d'Arts et Métiers

Prix: \$0.75

Editeur:

*Ed. Archambault*  
INC

500-EST, RUE STE-CATHERINE  
MONTREAL

1939

Tous droits de reproduction et de traduction réservés en tous pays.

Solfège  
Pratique

Édition de  
L'Institut de Musique  
de l'Université de  
Paris

*Beckmann*

236933 CON

## NOTE DE L'ÉDITEUR

Le présent solfège est le fruit d'une collaboration d'idées et de pensée de monsieur Guillaume Dupuis, directeur de l'enseignement du solfège dans la Province de Québec, maître de chapelle à l'église Notre-Dame de Montréal, et de Claude Champagne, compositeur.

Cette deuxième édition, *revue et augmentée*, adoptée par le Secrétariat de la Province de Québec, de qui relèvent les cours de solfège des écoles d'Arts et Métiers, fait l'objet des études d'une première et d'une deuxième année d'enseignement.

La première partie, comprise entre les numéros 1 à 244, aborde les tonalités de DO, de SOL, de FA, de LA mineur, de MI mineur et de RE mineur. Le mineur est un mineur naturel, c'est-à-dire sans note sensible. Le sentiment de la sensible étant suffisamment développé dans les exercices du mode majeur, l'auteur de ce solfège, monsieur Claude Champagne, a cru qu'il était d'un intérêt capital pour les élèves de la province d'éveiller en eux le sentiment du mineur naturel. Notre musique de folklore étant basée sur ce mode, les élèves en atteindront par ce moyen une plus facile compréhension.

Quelques mélodies d'essence grégorienne terminent cette première partie afin de familiariser les élèves avec les cordes modales.

La seconde partie, qui va du numéro 244 au numéro 337, embrasse tous les tons majeurs ainsi que les principaux tons mineurs, toutes les mesures simples et composées ainsi que la mesure à 5/4 et la mesure à 7/4. Dans cette deuxième partie, le mineur ancien est opposé aux différents types de mineurs modernes pour l'étude du demi-ton. L'habileté ainsi acquise à modifier le ton en demi-ton permettra à l'élève de sentir la modulation des exercices mineurs subséquents.

L'étude des mesures irrégulières est également abordée parce qu'il est utile à l'élève de connaître, dès le début de ses études, ces mesures si fréquemment employées dans la musique moderne.

## NOTE DE L'ÉDITEUR

Le présent ouvrage est le fruit de la collaboration de plusieurs auteurs et de la collaboration de plusieurs éditeurs. Les auteurs ont travaillé de concert et les éditeurs ont travaillé de concert. Les auteurs ont travaillé de concert et les éditeurs ont travaillé de concert.

Cette œuvre est le fruit de la collaboration de plusieurs auteurs et de la collaboration de plusieurs éditeurs. Les auteurs ont travaillé de concert et les éditeurs ont travaillé de concert. Les auteurs ont travaillé de concert et les éditeurs ont travaillé de concert.

Le présent ouvrage est le fruit de la collaboration de plusieurs auteurs et de la collaboration de plusieurs éditeurs. Les auteurs ont travaillé de concert et les éditeurs ont travaillé de concert. Les auteurs ont travaillé de concert et les éditeurs ont travaillé de concert.

Le présent ouvrage est le fruit de la collaboration de plusieurs auteurs et de la collaboration de plusieurs éditeurs. Les auteurs ont travaillé de concert et les éditeurs ont travaillé de concert. Les auteurs ont travaillé de concert et les éditeurs ont travaillé de concert.

Le présent ouvrage est le fruit de la collaboration de plusieurs auteurs et de la collaboration de plusieurs éditeurs. Les auteurs ont travaillé de concert et les éditeurs ont travaillé de concert. Les auteurs ont travaillé de concert et les éditeurs ont travaillé de concert.

Le présent ouvrage est le fruit de la collaboration de plusieurs auteurs et de la collaboration de plusieurs éditeurs. Les auteurs ont travaillé de concert et les éditeurs ont travaillé de concert. Les auteurs ont travaillé de concert et les éditeurs ont travaillé de concert.

# SOLFÈGE PRATIQUE

à l'usage des élèves des écoles  
D'ARTS ET MÉTIERS

 1 à 36

1

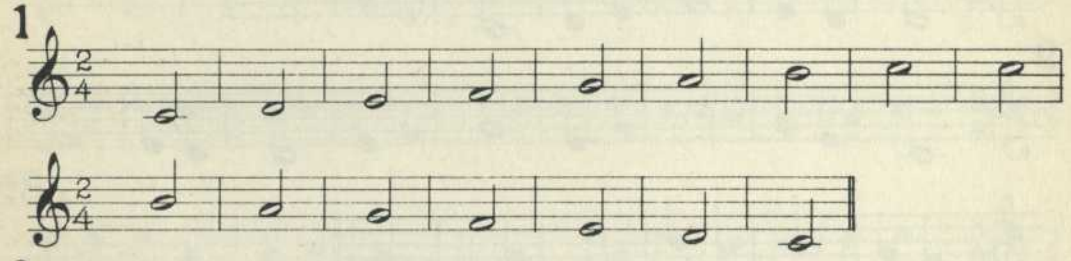

2

3

4

5

6

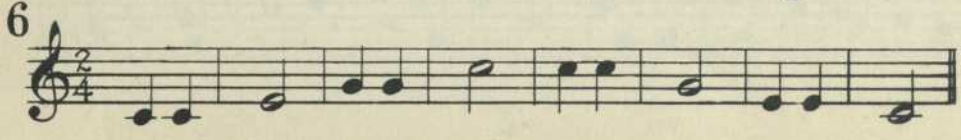

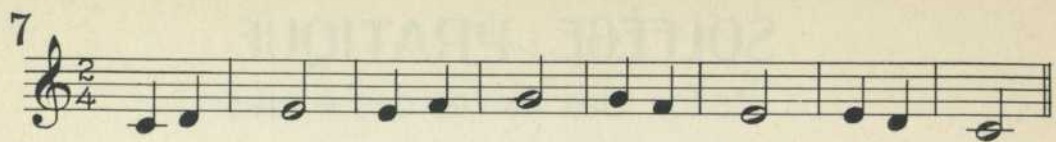
7 

8 

9 

10 

11 

12 

13 

14 

15 

22

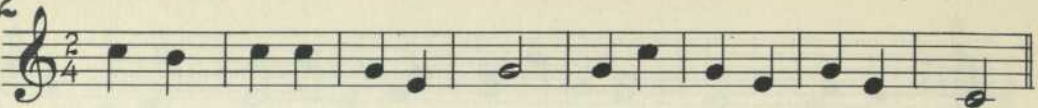

23

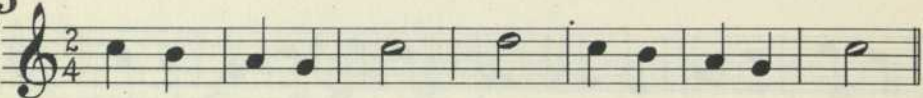

24

25

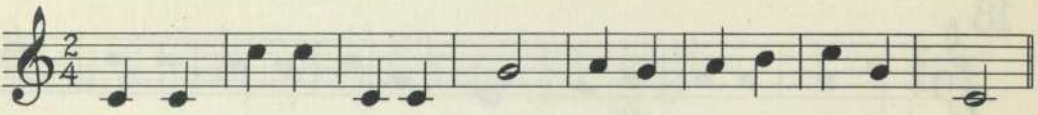
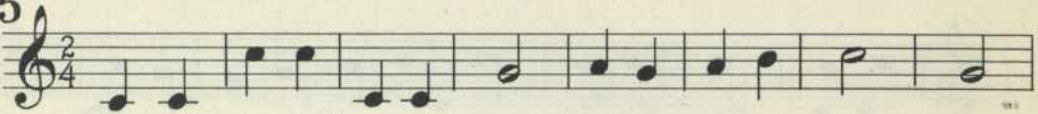

26

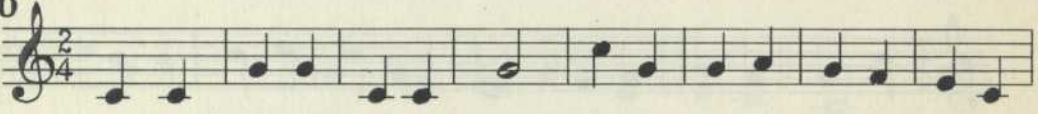

27

28

29

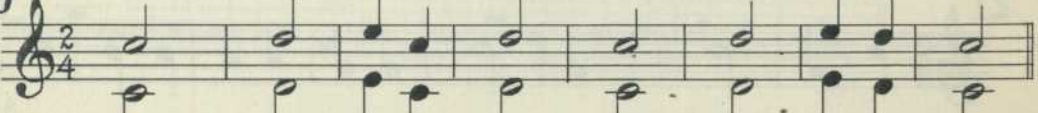

30

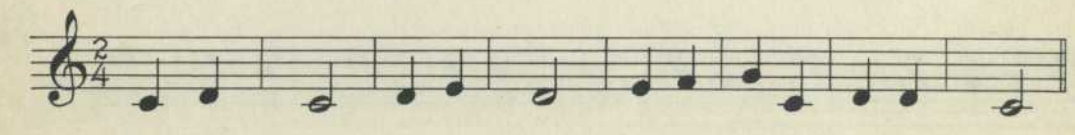
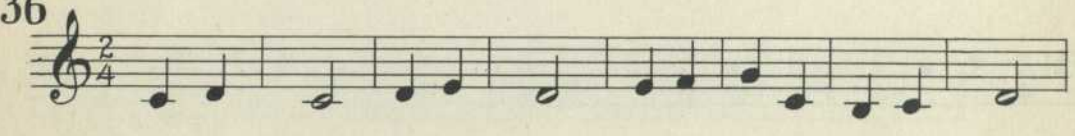
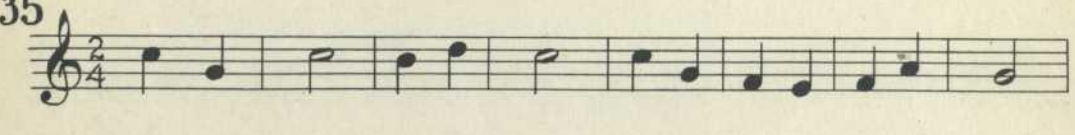
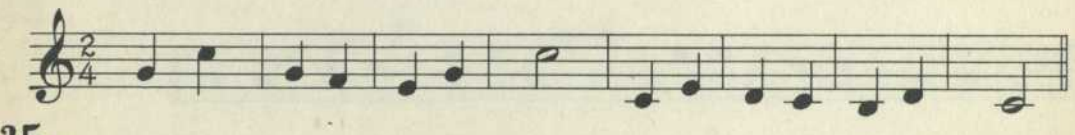
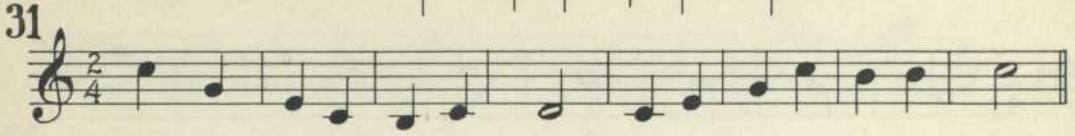
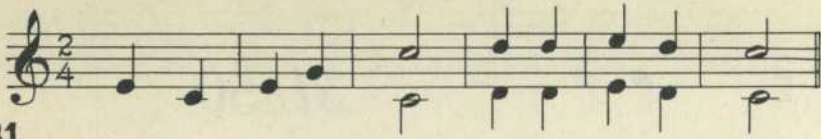

Bass clef, 2/4 time signature

37 à 50

37

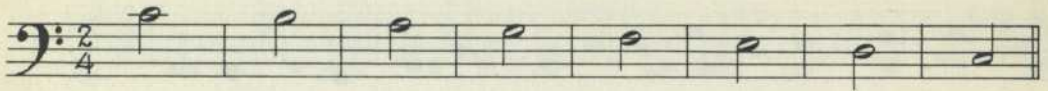
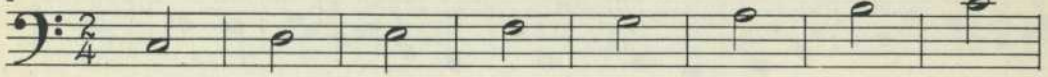

38

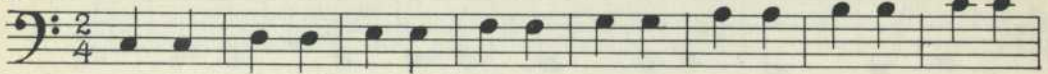

39

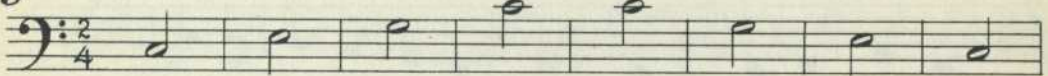

40

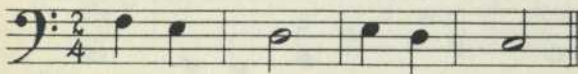
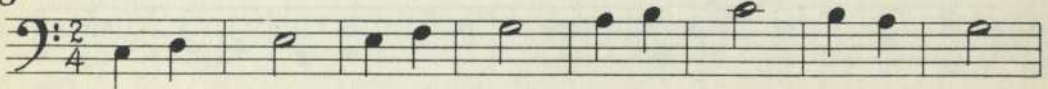

41

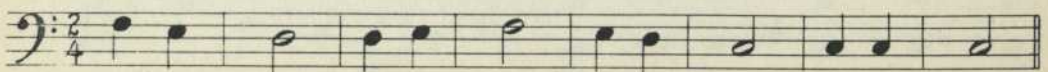
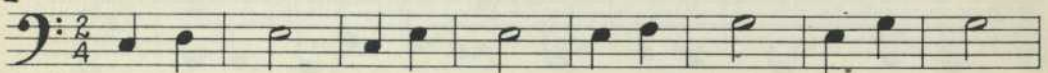

42

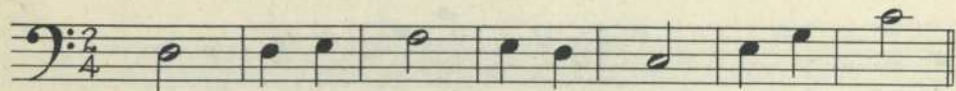

43

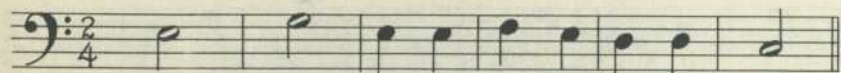

44

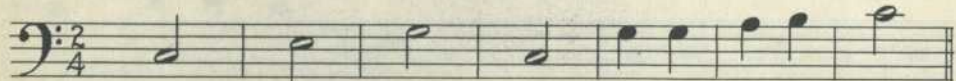
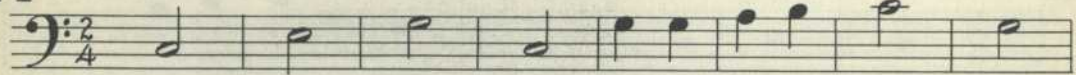

45

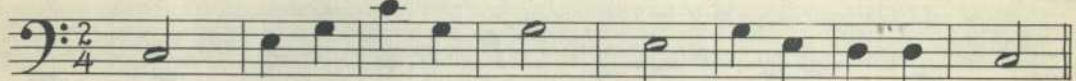
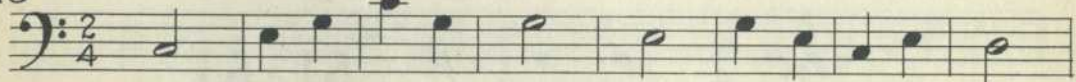

46

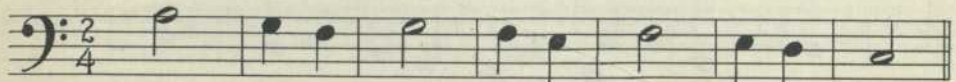
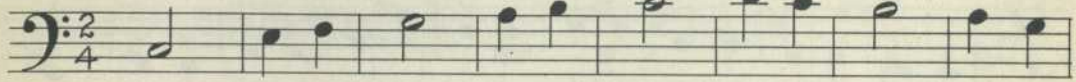

47

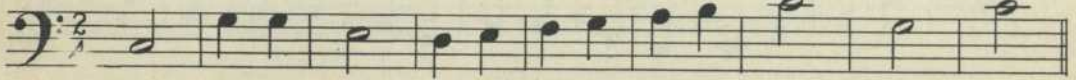

48

49

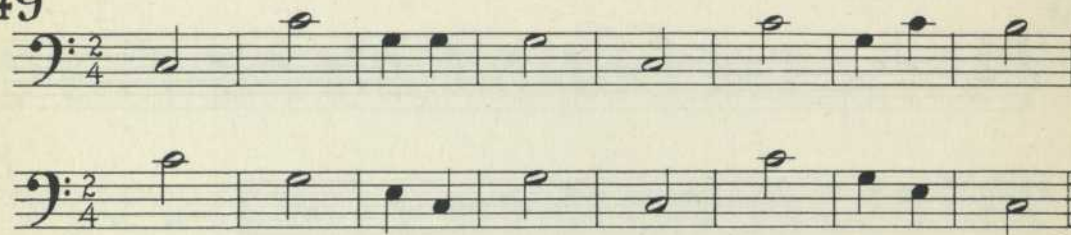

50

51

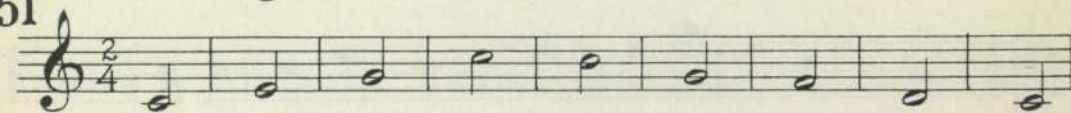

52

53

54

55

56

57

58

59

60

61

62

Bass clef, 4/4 time signature, notes:  $\circ$   $\flat$   $\flat$   $\flat$   $\flat$   $\flat$   $\flat$   $\flat$  64 à 77<sup>B</sup>

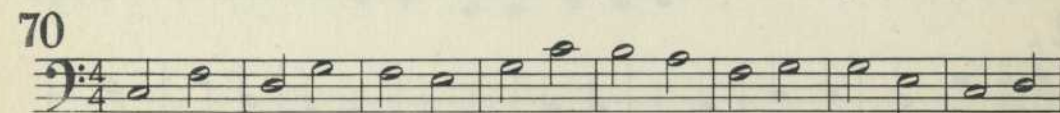
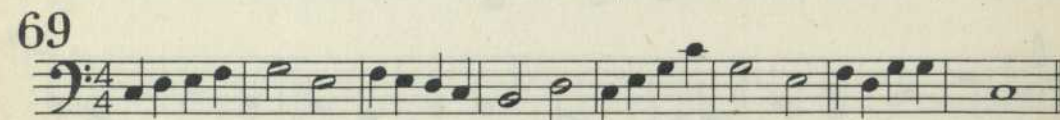
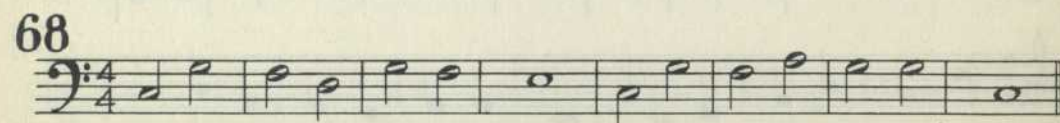
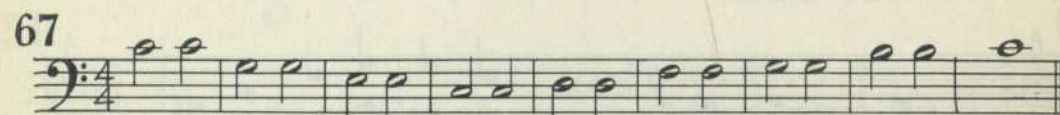
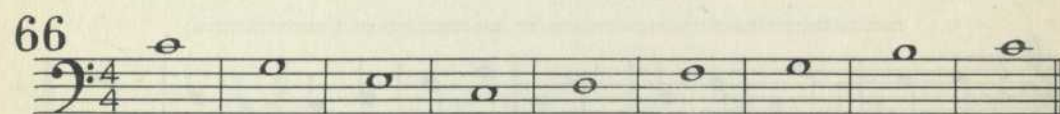
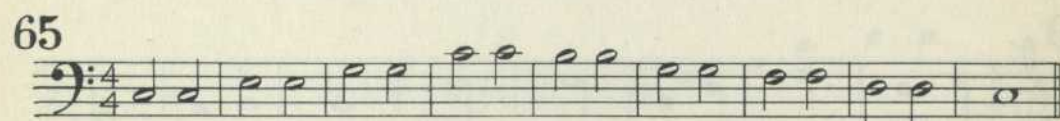
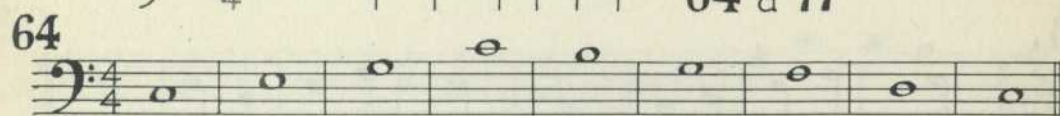

77<sup>B</sup>

78

2/4 78 à 93

79

80

81

82

83

84

85

86

87

88

89

90

91

92

93

102

103

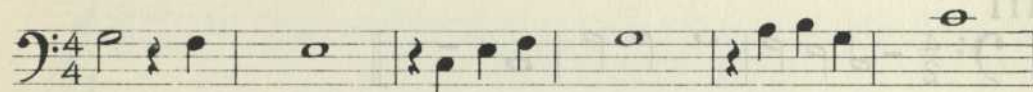
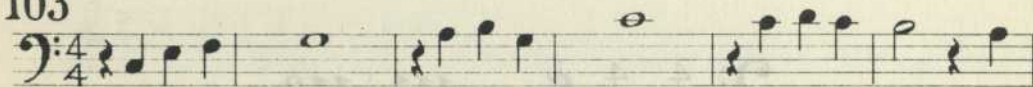

104

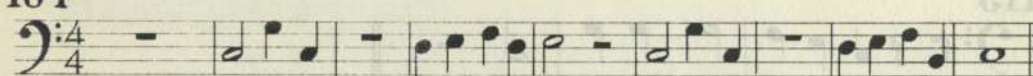

105 à 110

105

106

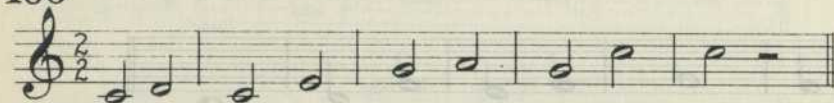

107

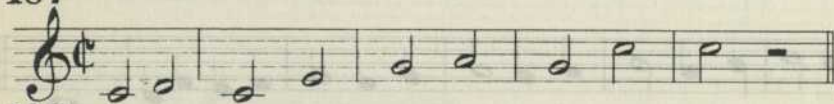

108

109

110

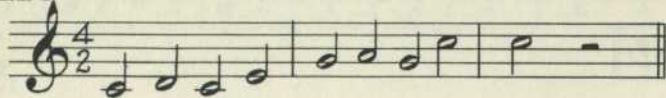

Bass clef, 4/2, 4/4, C 111 à 113

111

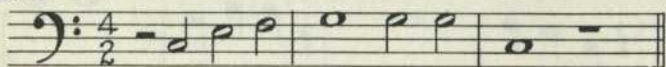

112

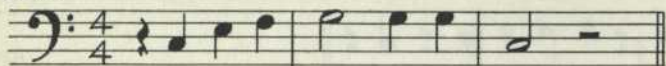

113

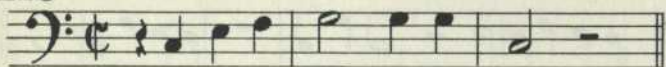

114

Treble clef, 2/2, 4/4, C 114 à 121

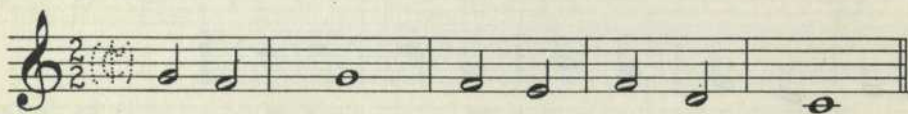
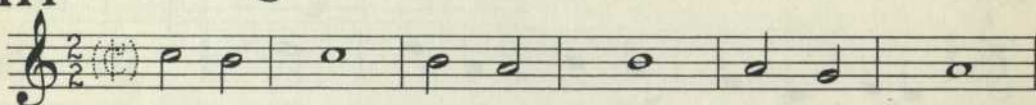

115

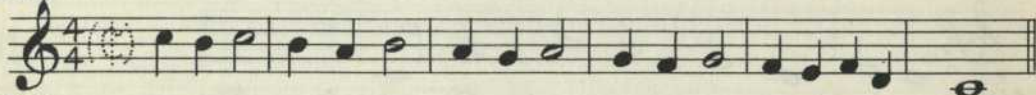

116

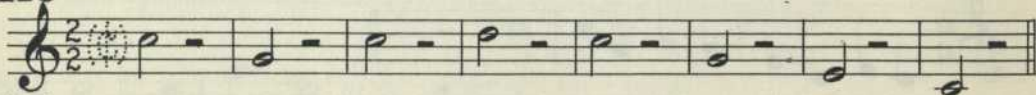

117

126

127

128

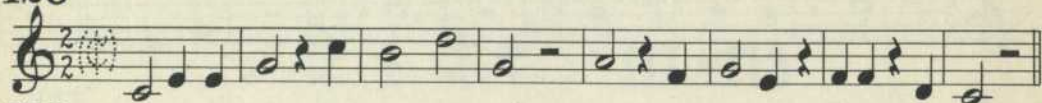

129

130

131

131<sup>A</sup>

131<sup>B</sup>

132

138

139

140

141

142 à 151

142

143

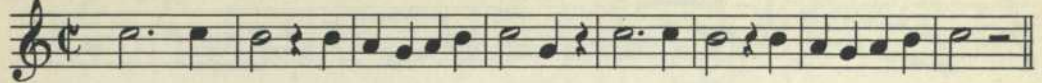

144

145

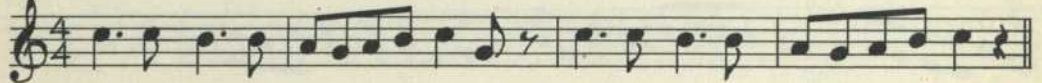

146

147

148

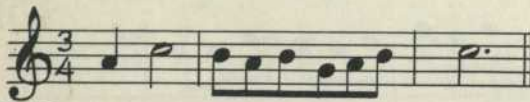

149

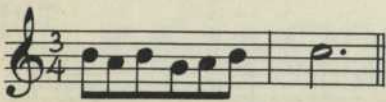
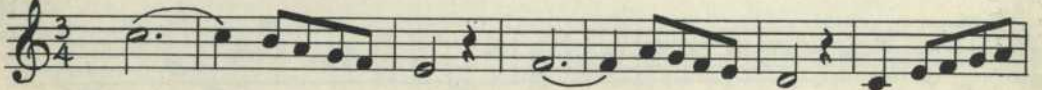

150

151

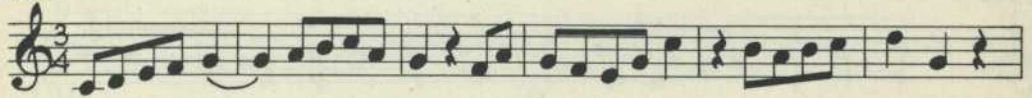

---

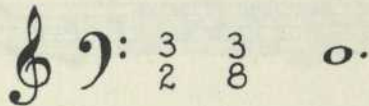
 152 à 157

152

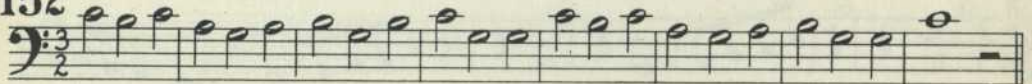

153

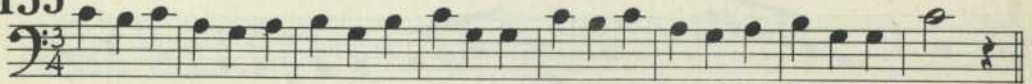

154

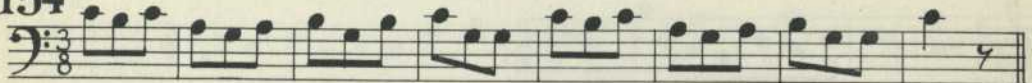

155

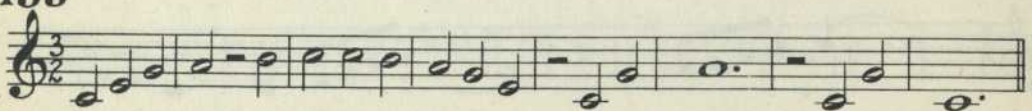

156

157

158

159

160

161

162

163

164

165

166

167

168

169

170

171

171A

171<sup>B</sup>

172

172<sup>A</sup>

173

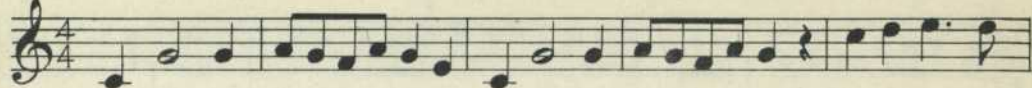

174

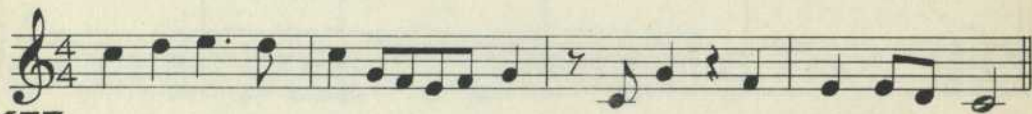

175

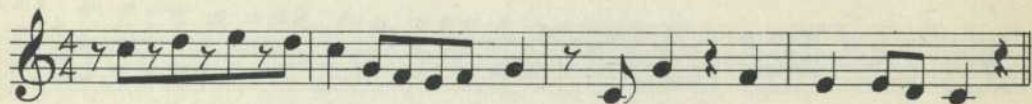

## EXERCICES RÉCRÉATIFS

175<sup>A</sup>

175<sup>B</sup>

175<sup>C</sup>

184

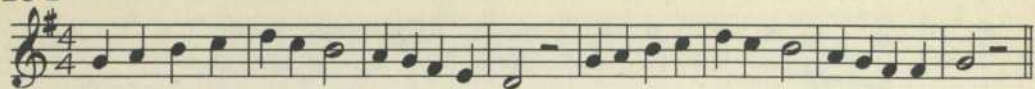

185

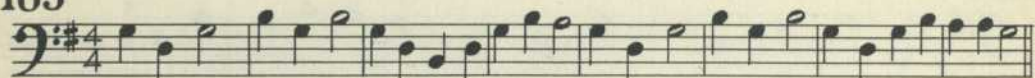

186

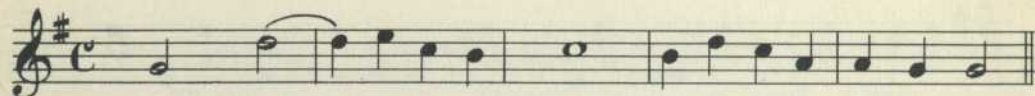
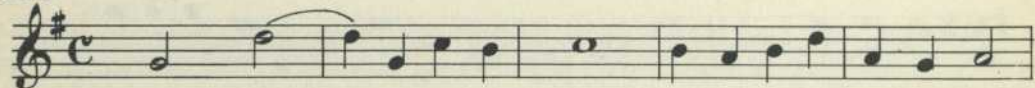

187

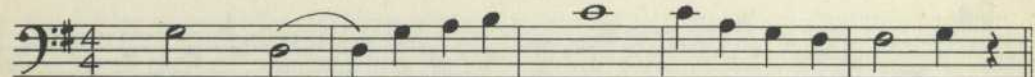
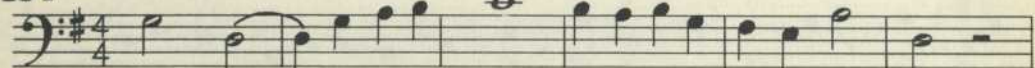

188

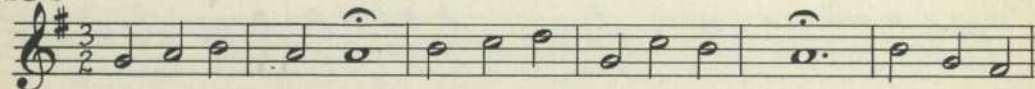

189

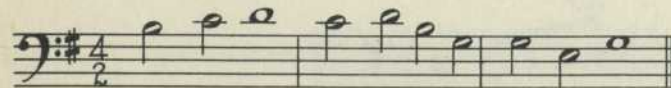
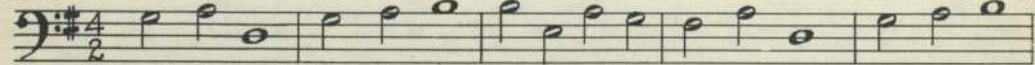

190

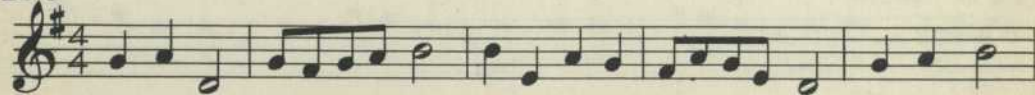

191

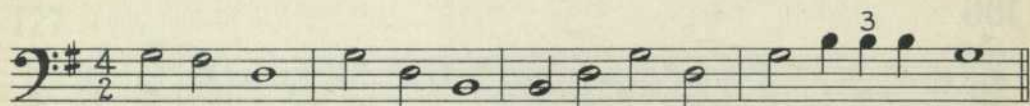
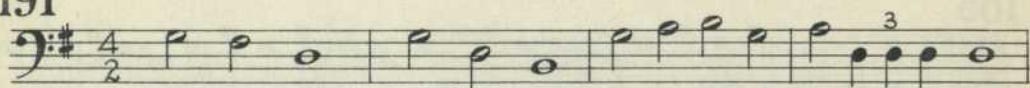

192

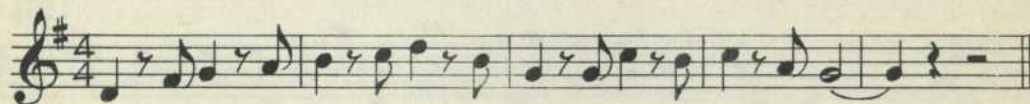
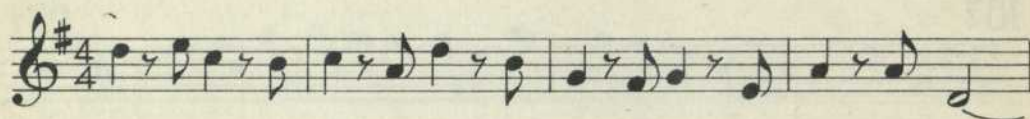
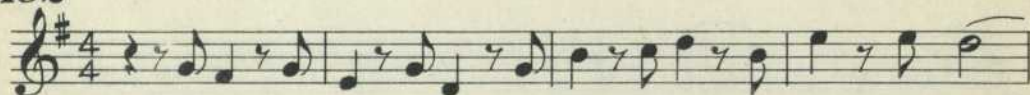

193

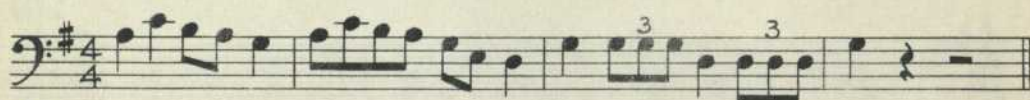
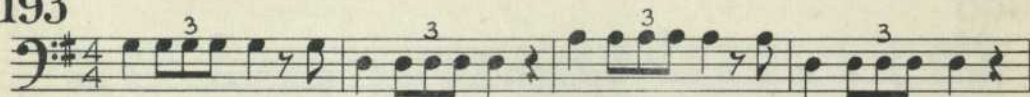

194

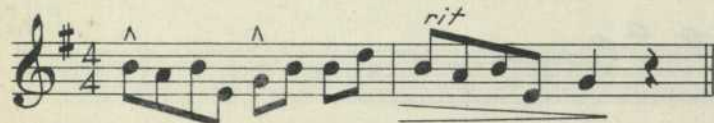

195

196

*moderato*

197

*allegretto*

198

*marcato*

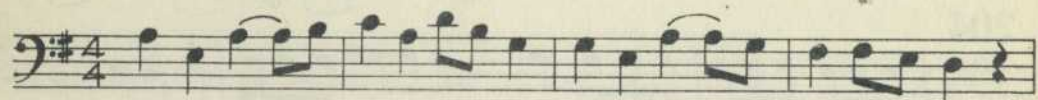

 199 à 214<sup>B</sup>

199

200

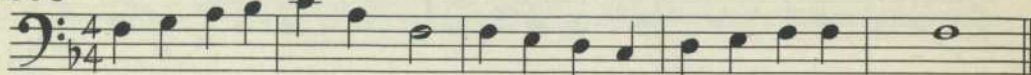

201

202

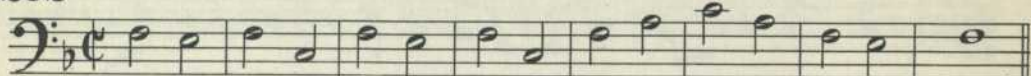

203

204

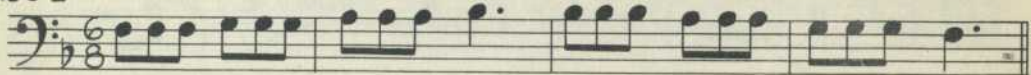

205

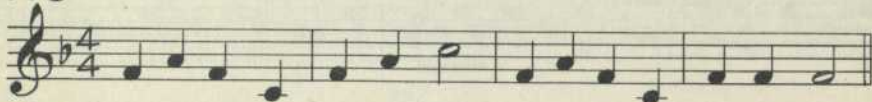

206

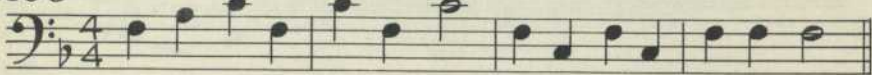

207

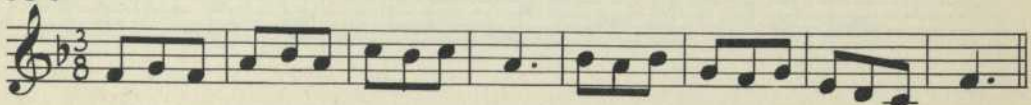

208

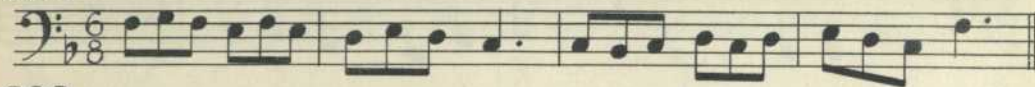

209

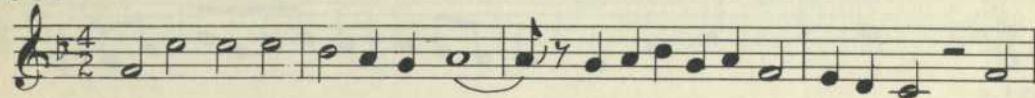

210

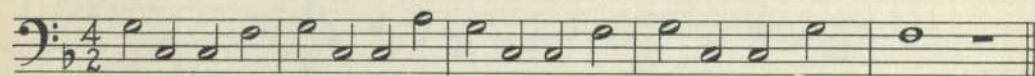
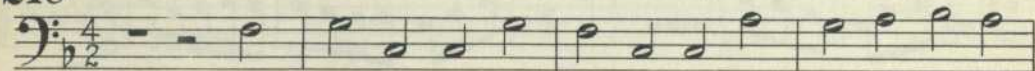

211

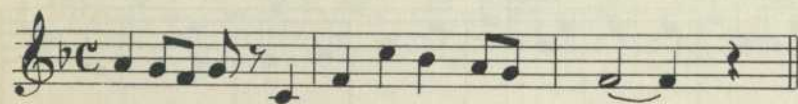
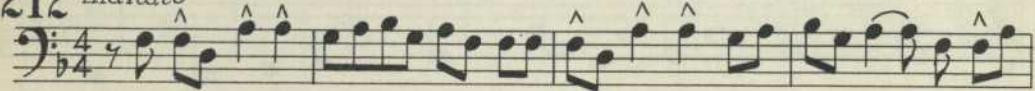
212 *marcato*

213

214

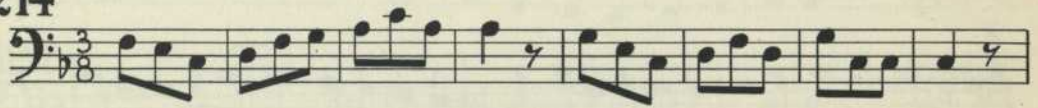

214<sup>A</sup>

*moderato*

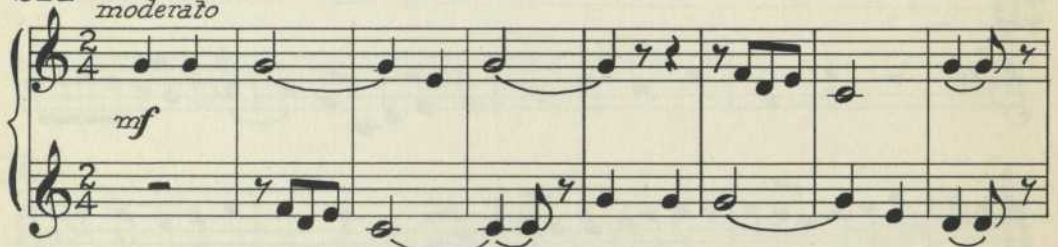

MODE MINEUR ANCIEN

215

216

217

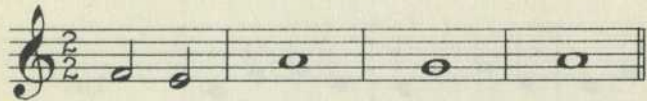

218

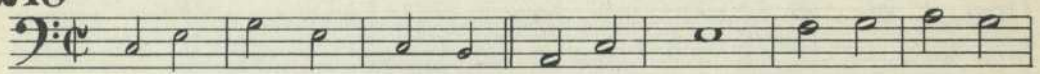

219

*allegretto*

220

*moderato*

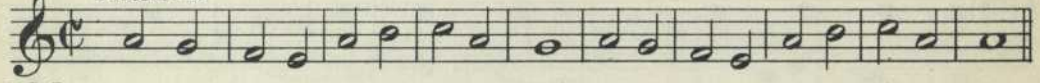

221

*andantino*

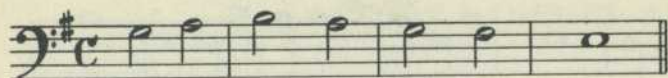

227

228

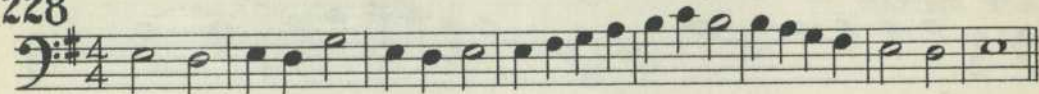

229

*allegretto*

*mf*

230

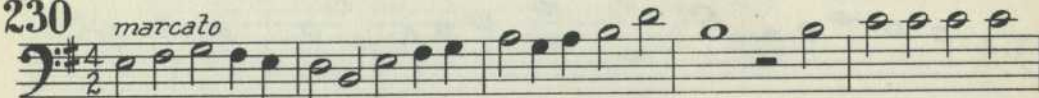

*marcato*

*f*

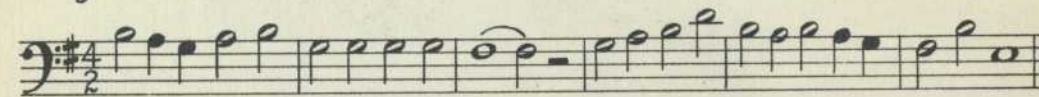

231

*moderato*

*mf*

232

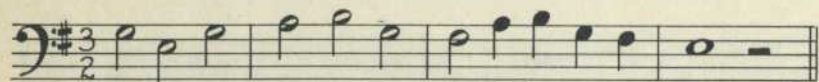
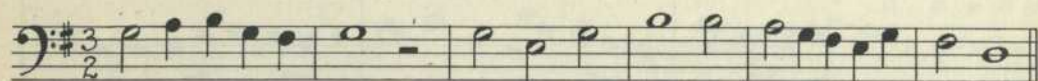
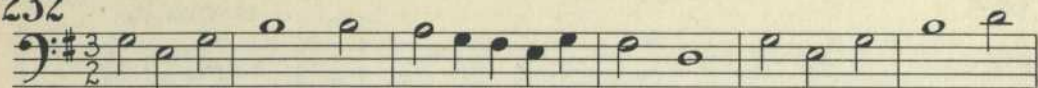

233

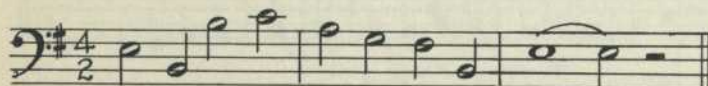
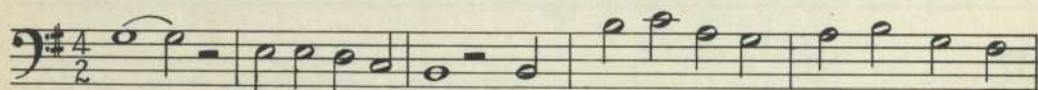
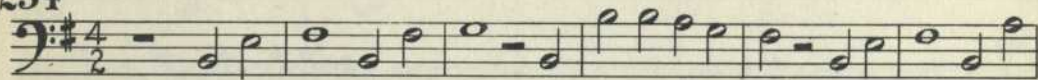

234

234<sup>A</sup>

## EXERCICES RÉCRÉATIFS

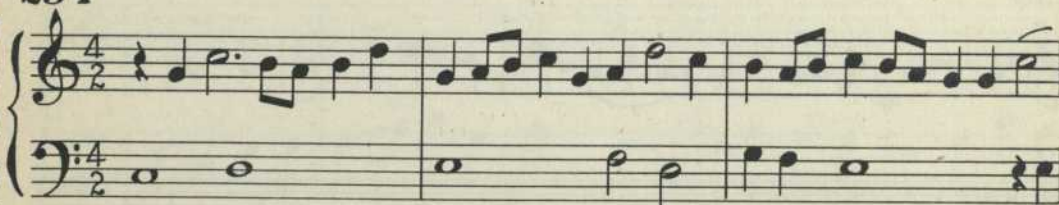

234<sup>B</sup>

235

Exercise 235. A single staff in treble clef with a 4/4 time signature. The melody consists of a sequence of eighth and quarter notes.

236

Exercise 236. A single staff in bass clef with a 4/4 time signature. The melody consists of a sequence of eighth and quarter notes.

237

Exercise 237. A single staff in treble clef with a 4/4 time signature and a key signature of one flat. The melody consists of a sequence of eighth and quarter notes.

238

Exercise 238. A single staff in bass clef with a 4/4 time signature and a key signature of one flat. The melody consists of a sequence of eighth and quarter notes.

239

EXERCICES RÉCRÉATIFS

239<sup>A</sup> *allegretto*

239<sup>B</sup> *andantino*

239<sup>C</sup>*moderato*

mf

mf

239<sup>D</sup>*allegretto*

SOP.

T.

B.

mf

mf

S.

T.

B.

mf

239<sup>E</sup>*andante*

mf

mf

mf

240

Petits exercices sur les cordes modales.

241

242

243

244

245

246

247

248

249

250

251

252

## 252 (SUITE)

## 253

## 254

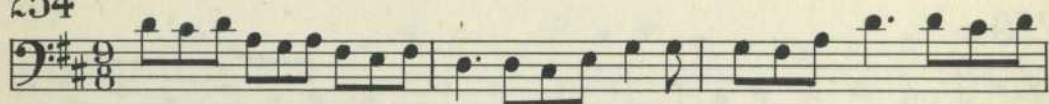

258 (suite)

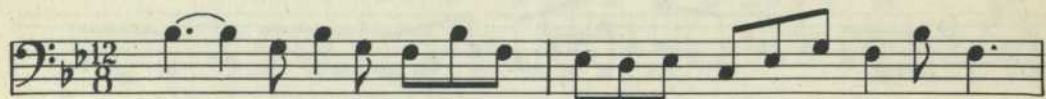
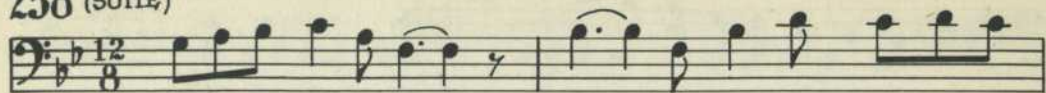

259

260

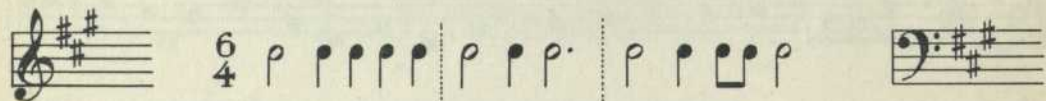

261

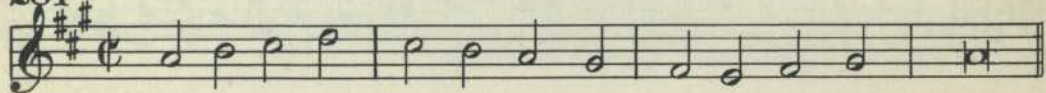

262

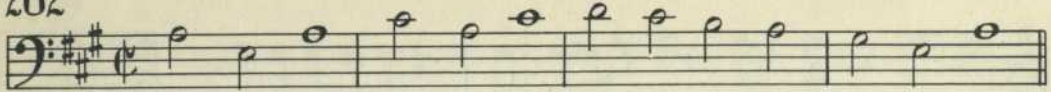

263

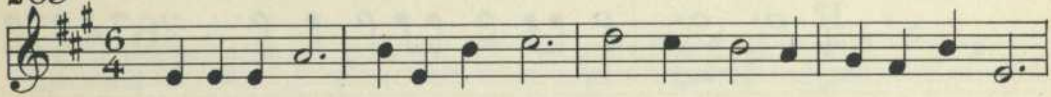

264

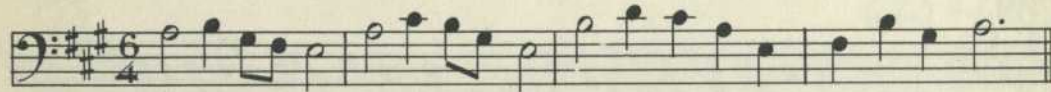
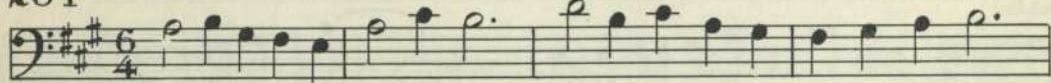

265

266

267

268

269

270

271

272

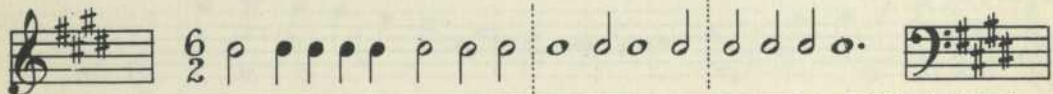
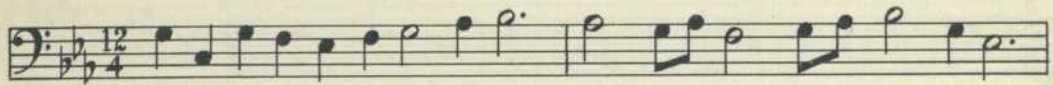
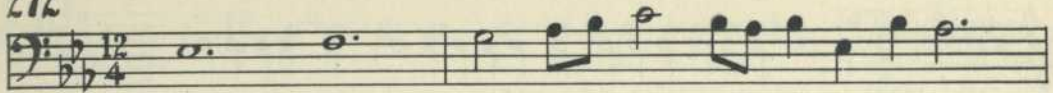

273

273 à 276

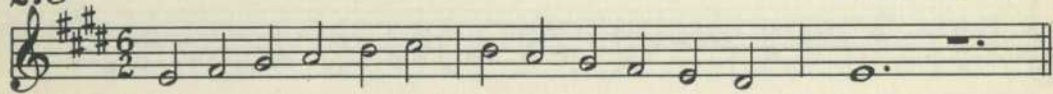

274

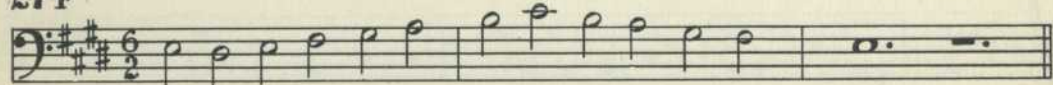

275

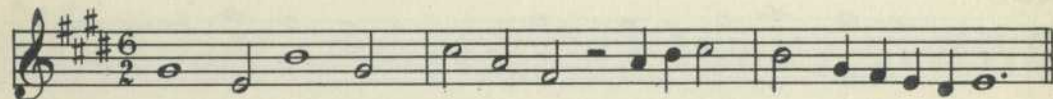
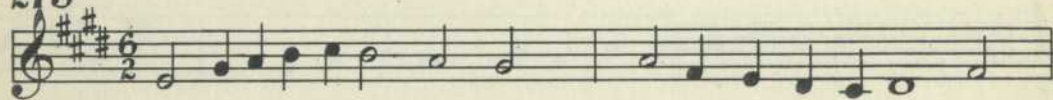

276

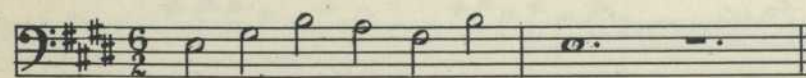
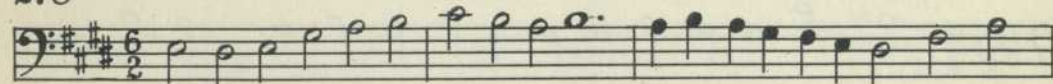

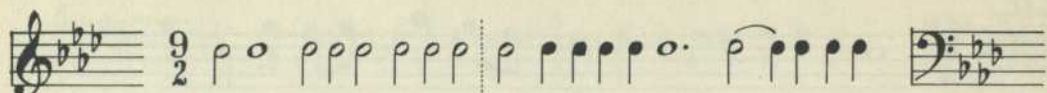
9/2 

277

278

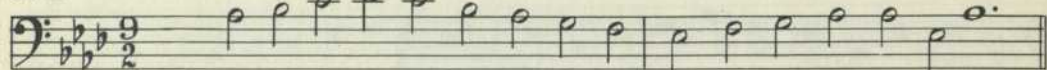

279

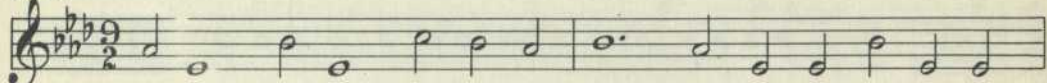

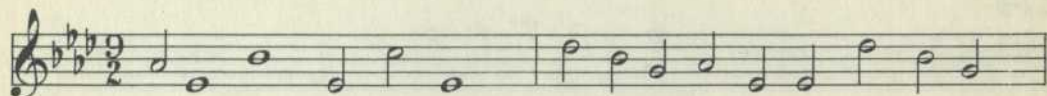

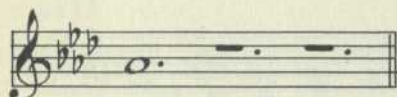

280

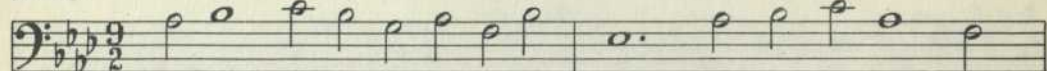

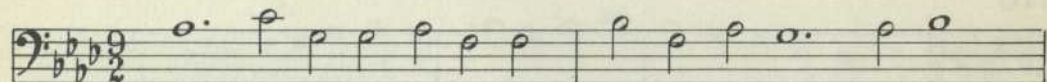

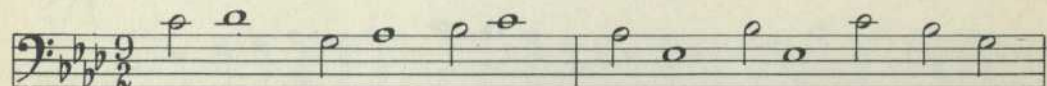

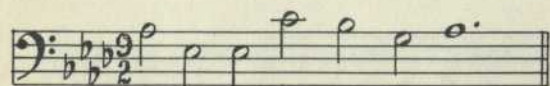

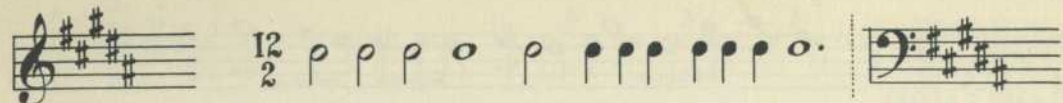
12/2 

281 281 à 284

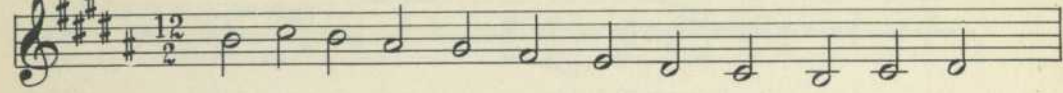

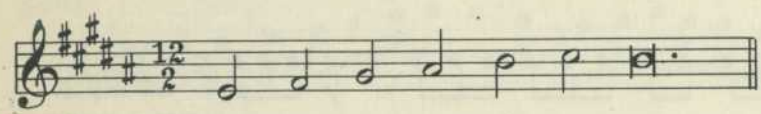

282 

283 

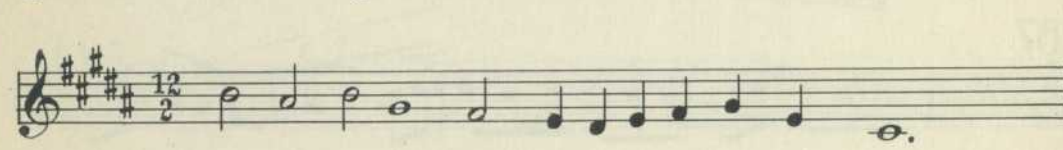

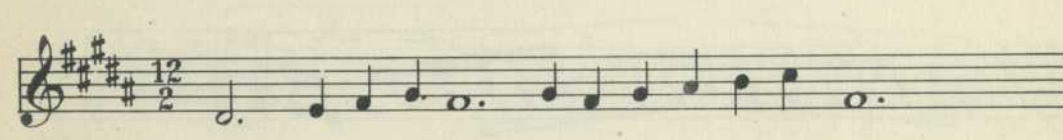

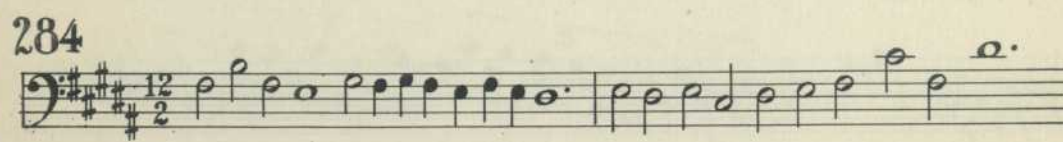

284 

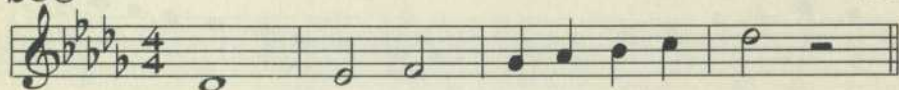
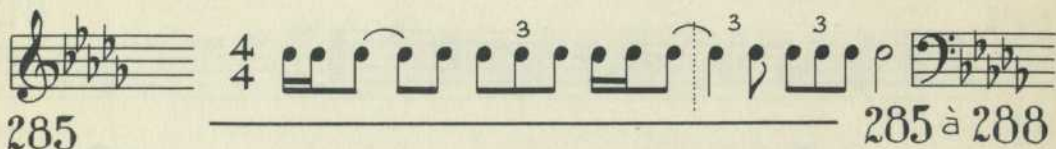
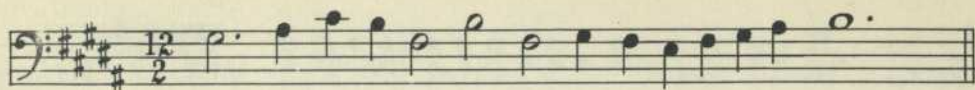

286

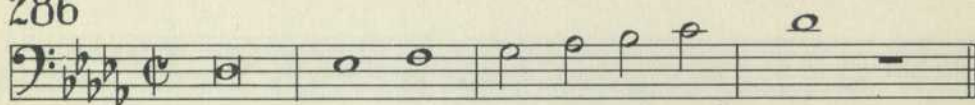

287

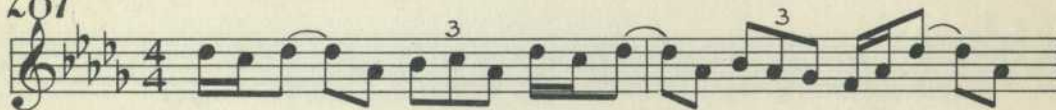

288

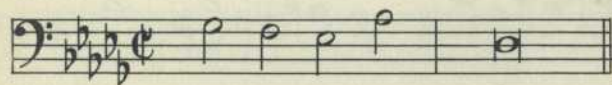
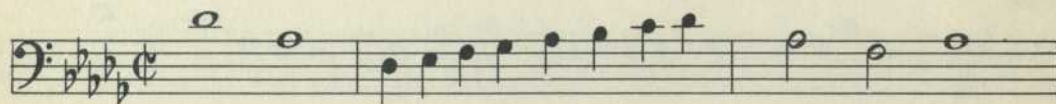
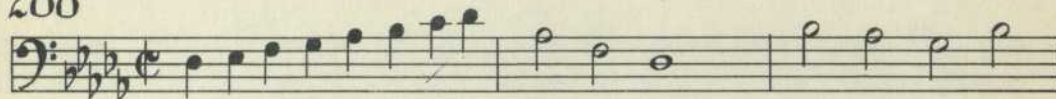

2/4 289 289 à 292

289

290

291

292

293

293 à 296

294

295

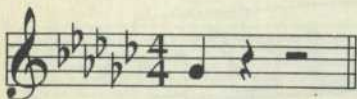

296

5/4 3 297 à 300

297

298

299

300

301

301 à 304

302

303

304

310

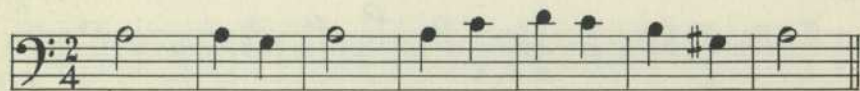

311

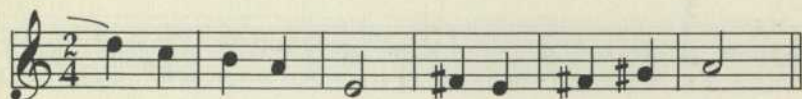

312

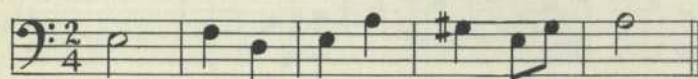
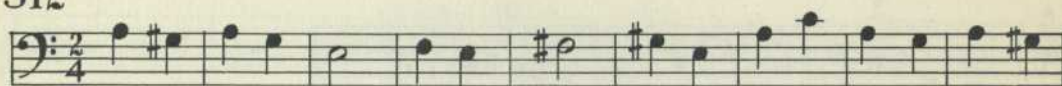

313

317

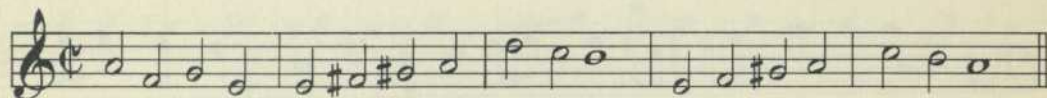
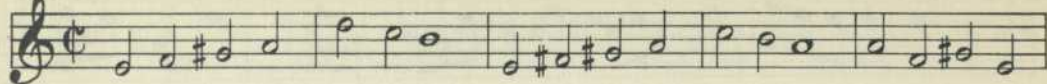

318

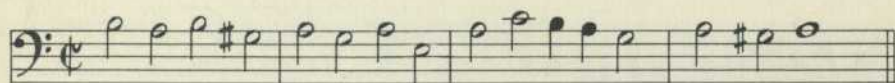
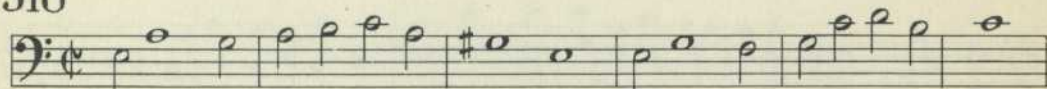

319 à 322

319

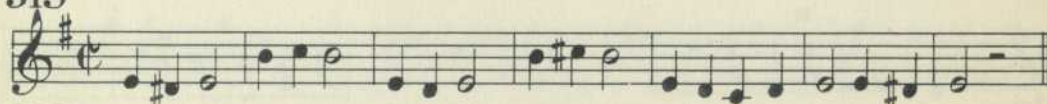

320

321

322

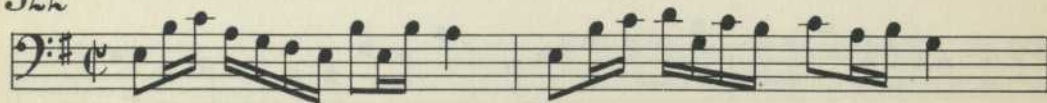

323 à 326

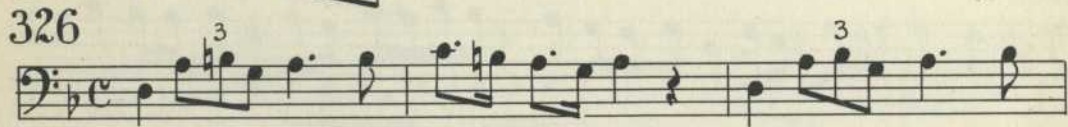

327

328

329

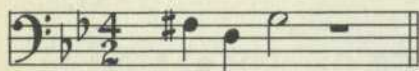
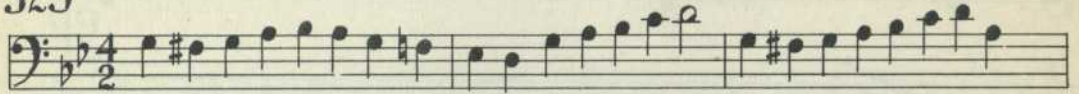

330

331

331 à 333

Exercise 331 is written in treble clef, 3/4 time, and the key of D major (two sharps). It consists of five staves of music. The first staff begins with a quarter rest followed by a series of eighth and quarter notes. The second staff continues with eighth and quarter notes, including a quarter rest. The third staff features eighth notes and quarter notes, with two triplet markings (indicated by a '3' above the notes). The fourth staff includes eighth notes, quarter notes, and a triplet of eighth notes. The fifth staff concludes with eighth notes, quarter notes, and a quarter rest.

332

Exercise 332 is written in bass clef, 6/8 time, and the key of B-flat major (two flats). It consists of two staves of music. The first staff contains eighth and sixteenth notes, with a quarter rest. The second staff continues with eighth and sixteenth notes, ending with a quarter rest.

333

Exercise 333 is written in bass clef, 6/8 time, and the key of B-flat major (two flats). It consists of four staves of music. The first staff contains eighth and sixteenth notes, with a quarter rest. The second staff continues with eighth and sixteenth notes, including a quarter rest. The third staff features eighth and sixteenth notes, with a quarter rest. The fourth staff concludes with eighth and sixteenth notes, ending with a quarter rest.

$\frac{2}{8}$

334 à 337

334

335

336

337

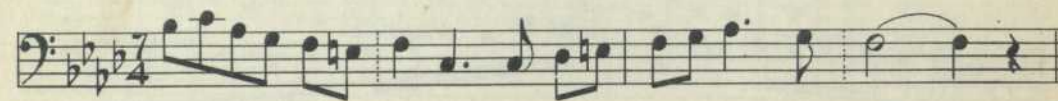
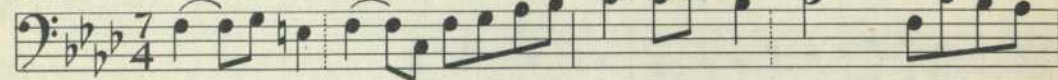

Les exercices sans indication de nuances doivent être chantés  
MEZZO-FORTE.

CLAUDE CHAMPAGNE

# MESURES

## — Simples —

2 2		3 2		4 2	
2 4		3 4		4 4	
2 8		3 8		4 8	

## — Composées —

6 2		9 2		12 2	
6 4		9 4		12 4	
6 8		9 8		12 8	

## — Irrégulières —

5 4		7 4	
--------	--	--------	--

# DÉSIGNATIONS SYNONYMES

$$\text{C} \quad \circ \quad \text{♩} \quad \circ = \frac{2}{1} \quad \circ \quad \text{♩} \quad \circ$$

$$\text{C} \quad \rho \quad \circ \quad \rho = \frac{2}{2} \quad \rho \quad \circ \quad \rho$$

$$\text{C} \quad \rho \quad \rho \quad \rho \quad \rho = \frac{4}{4} \quad \rho \quad \rho \quad \rho \quad \rho$$

Alla breve

$$\frac{4}{2} \quad \rho \quad \rho \quad \rho \quad \rho = \text{C} \quad \circ \quad \text{♩} \quad \circ \quad \text{ou} \quad \frac{2}{1} \quad \circ \quad \text{♩} \quad \circ$$

Alla breve

$$\frac{4}{4} \quad \rho \quad \rho \quad \rho \quad \rho = \text{C} \quad \rho \quad \circ \quad \rho \quad \text{ou} \quad \frac{2}{2} \quad \rho \quad \circ \quad \rho$$

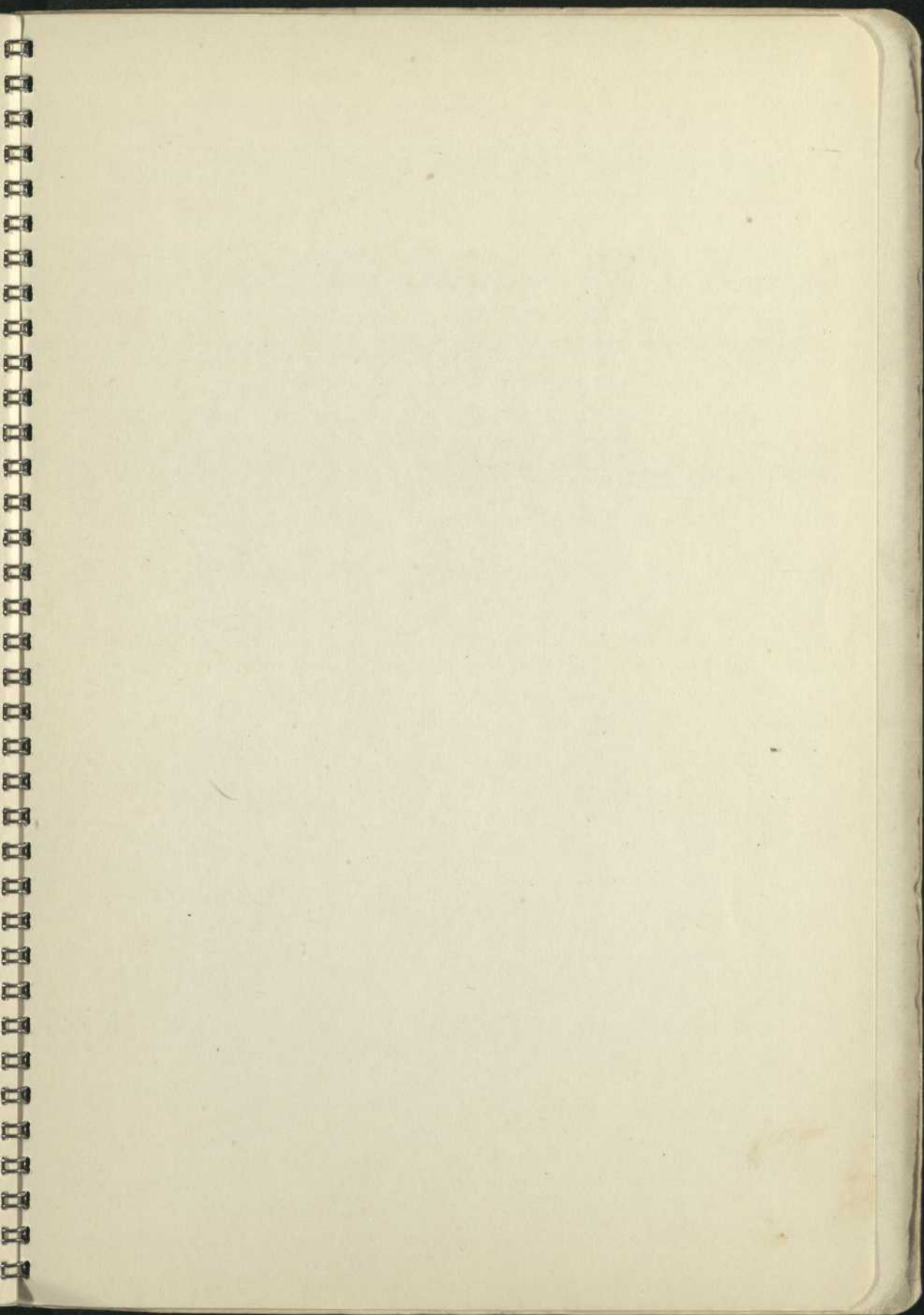

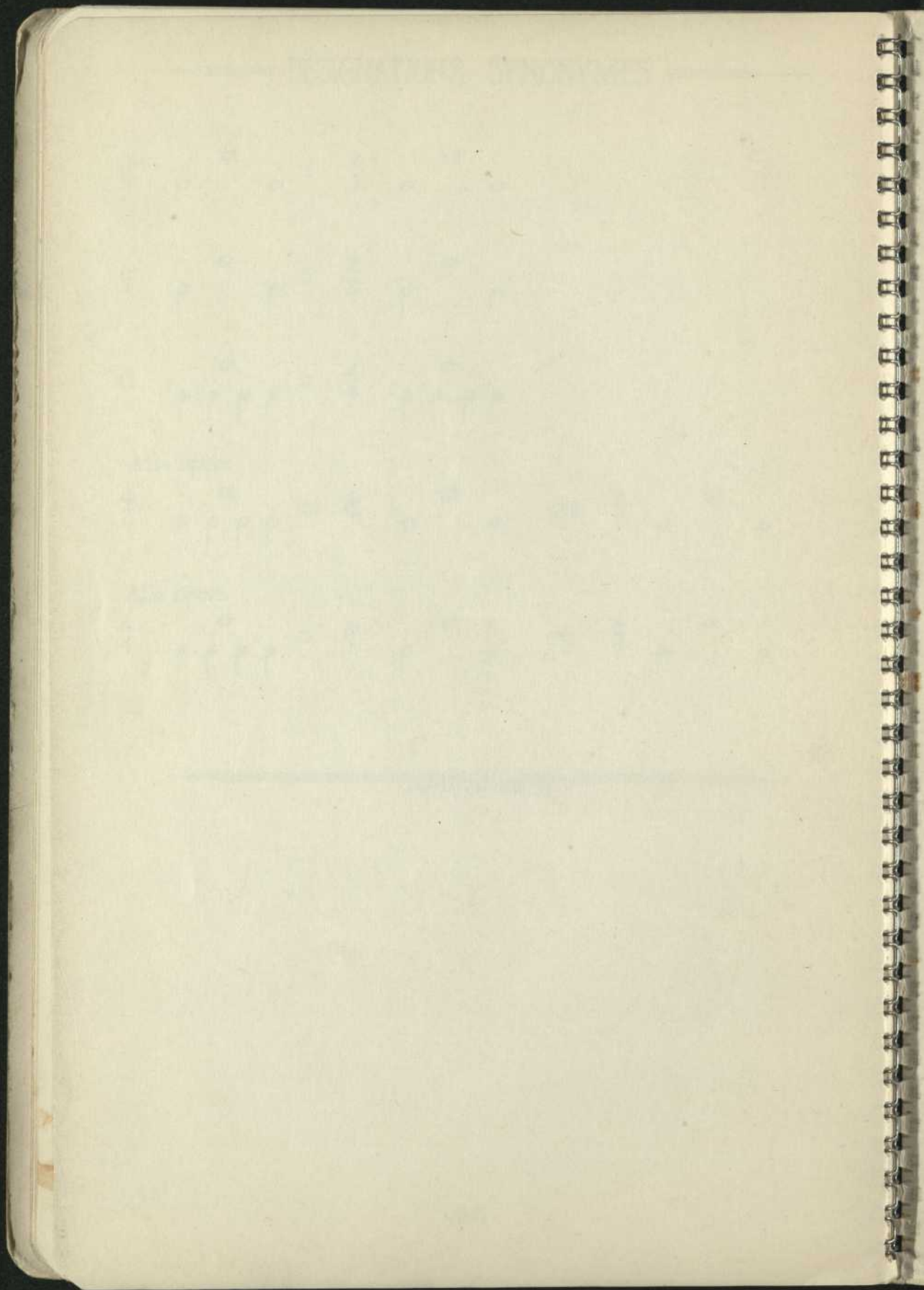

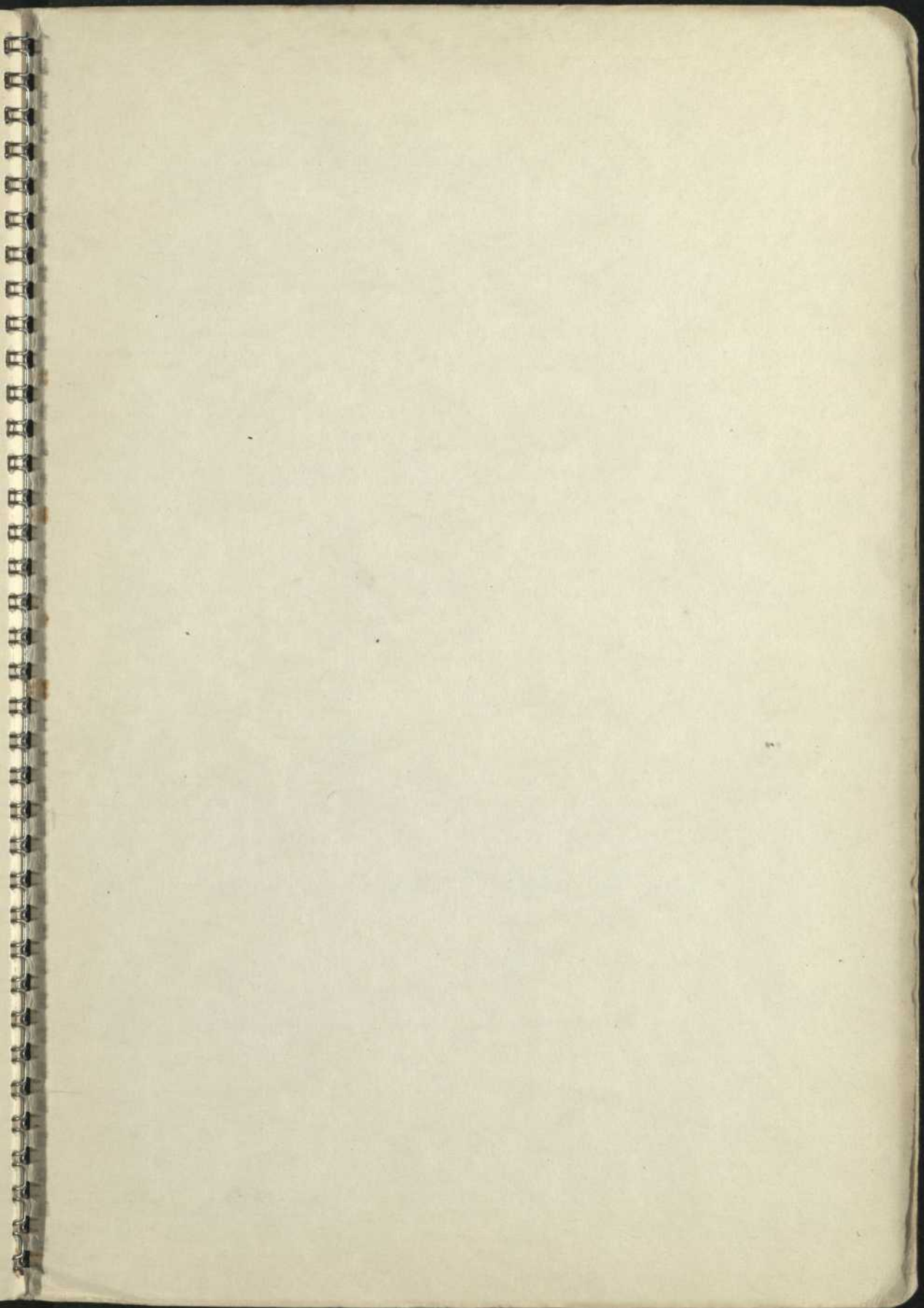

BNQ

C 000 236 933