no. 14

LA BELLE SUISSE

Valse á Deux tems

AS A

DUET

BY

CHAS. D'ALBERT.

ENT STA HALL

No. 2

Pr 4/

LONDON.
CHAPPELL,
50. NEW BOND ST
PARIS. BRANDUS

THIS WALTZ IS ALSO ARRANGED AS A SOLO, 4/
FOR FULL ORCHESTRE OR SEPTETT, 5/ & FOR A MILITARY BAND 10/6

ANNARD & DIXON LITH. 7 POLAND ST.

LA BELLE SUISSE.

VALSE CARACTÉRISTIQUE — CHARLES d'ALBERT.

Introduction.

ALLEGRO MODERATO.

mf Le Ranz des Vaches.

Moderato.

p *cres:* *mf* *p* Ped * *ff* Ped *p* Ped *

LA BELLE SUISSE.

VALSE CARACTÉRISTIQUE — CHARLES d'ALBERT.

Introduction.

ALLEGRO.
MODERATO

mf Le Ranz des Vaches.

Moderato.

p

cres:

mf

p

ff

p

dim: *dim:* *dim:* *riten:*

VALSE
Nº 1.

p

mf

ff *p*

ff *ff* *p* Fine.

VALSE
Nº 1.

p legato.

8va

mf

8va

loco

ff

8va

p

8va

ff

p

Fine

Nº 2.

f

Dolce.

cres:

f

D. C.
Fine.

119

Nº 2.

f

8va

Dolce.

8va

8va

cres:

D. C.
Fine.

INTRODUCTION.

Nº 3.

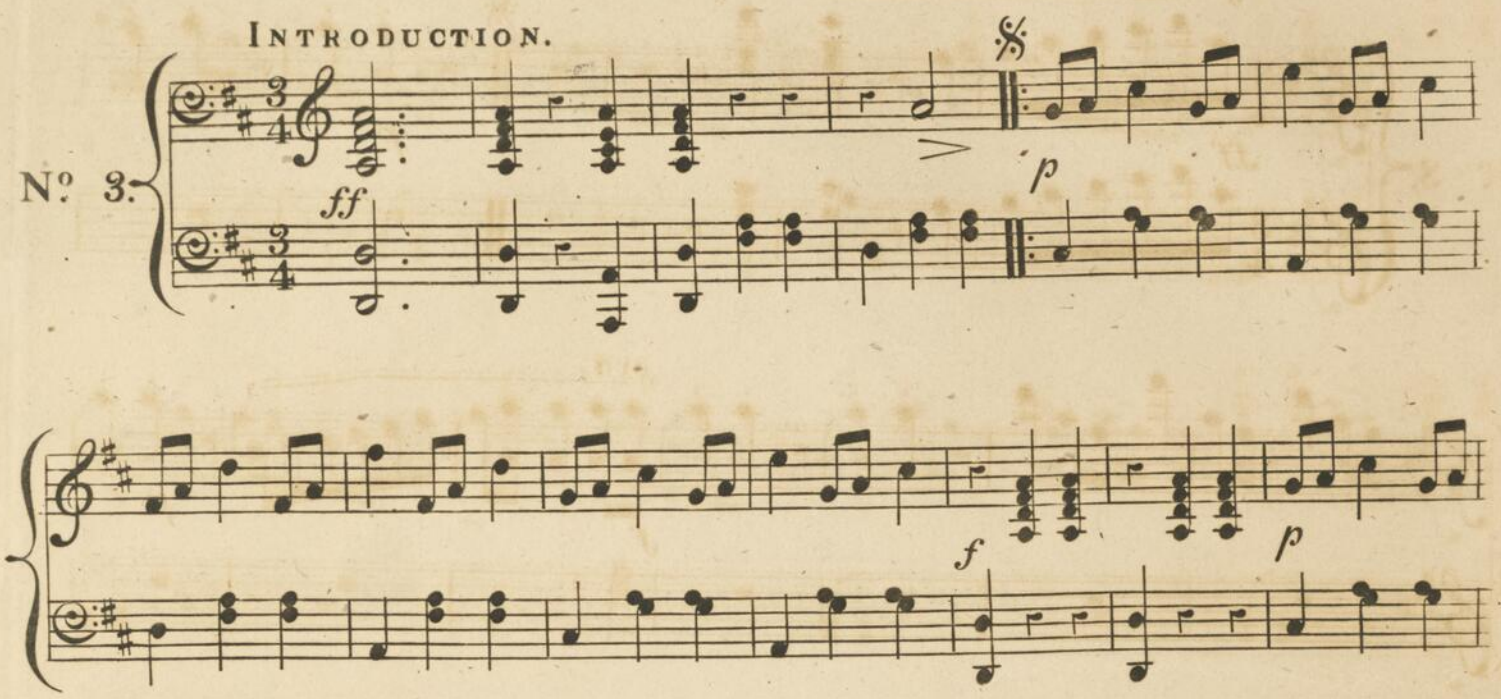

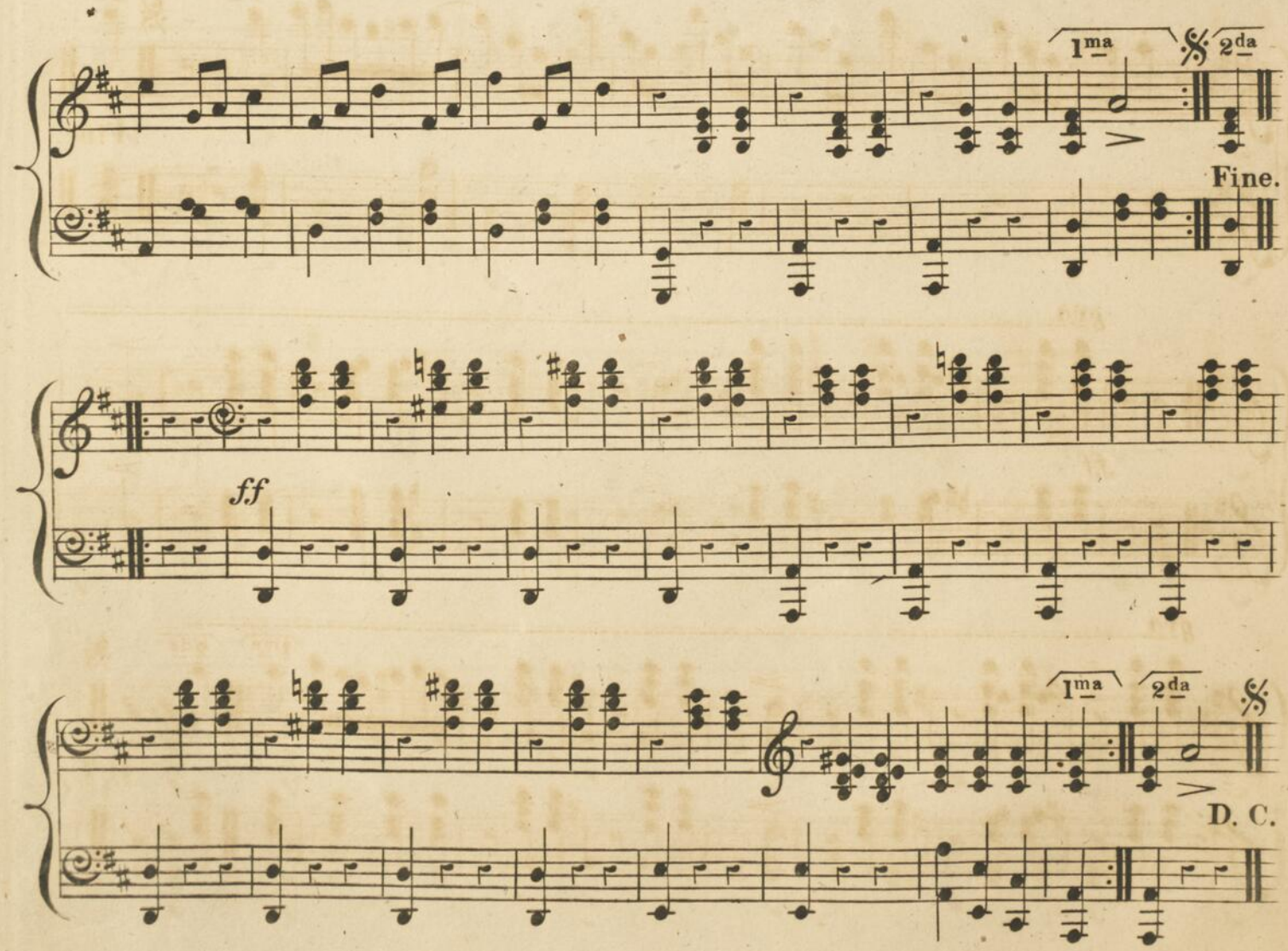

INTRODUCTION.

No. 3.

8va

ff

p

8va

f

p

1ma 2da

Fine.

8va

ff

8va

1ma 2da

D. C.

Nº 4.

Dolce.

ff

mp

D. C.
Fine.

No. 4.

8va

Dolce.

8va

loco

8va

ff

8va

loco

mf

D. C.
Fine.

FINALE.

p

cres: *ff*

p

mf

ff *p*

FINALE.

p *cres:*

8va *ff*

p legato.

8va *mf*

8va

loco 8va *ff* *p*

ff ff p ff

p ff p

p

dim: p

dim: p ppp

rall: perdi. ppp ff tremolo.

8va ff ff p ff ff

8va p ff ff 8va p

8va p legato.

8va dim: p Echo.

8va loco dim: p Echo. pp Echo. ppp Echo.

8va loco rall: perdi. ppp ff

A THEMATIC LIST, *of all the* FAVORITE WALTZES,

Composed by

CHARLES D'ALBERT.

LONDON, CHAPPELL, 50, NEW BOND STREET.

THE QUEEN OF THE BALL. 4/-

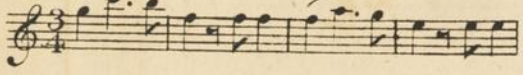

EMMELINE. 4/-

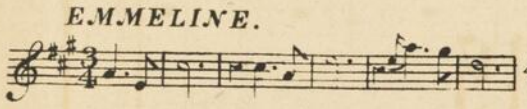

MARGARITA. 4/-

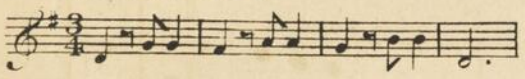

THE STAR OF THE NIGHT. 4/-

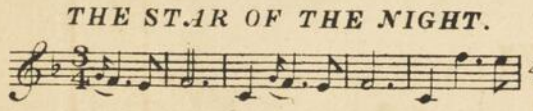

THE PRINCESS ROYAL. 4/-

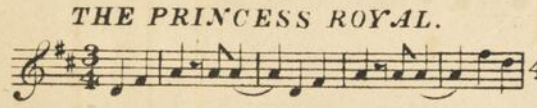

FAIREST OF THE FAIR. 4/-

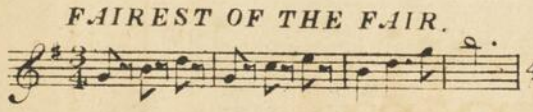

MARIEN. 3/-

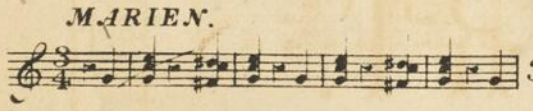

THE PAQUITA REDOWA WALTZ. 2/-

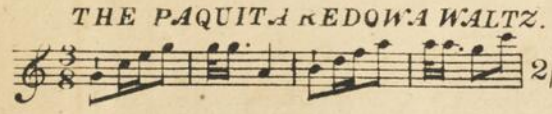

GEORGETTE. 4/-

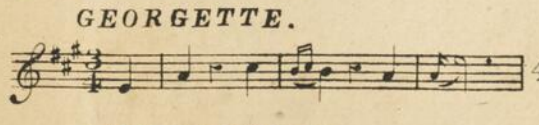

THE EMPRESS. 4/-

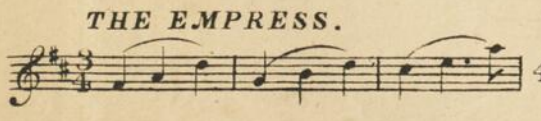

THE DEW-DROP. 4/-

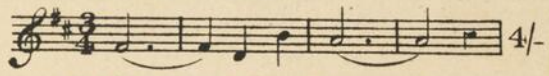

THE CRYSTAL PALACE. 4/-

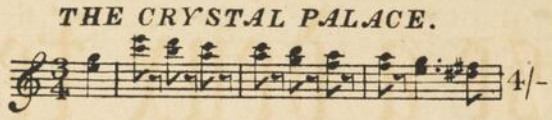

FAUST. 4/-

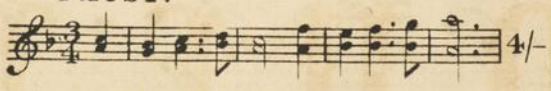

LE TRE NOZZE. 3/-

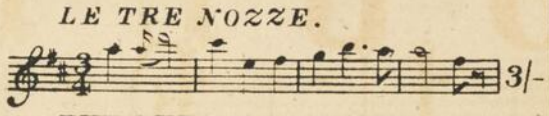

THE QUEEN OF ROSES. 4/-

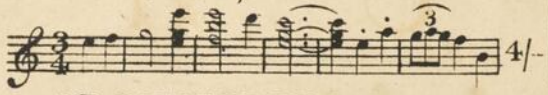

LE BOUQUET DE ROSES. 4/-

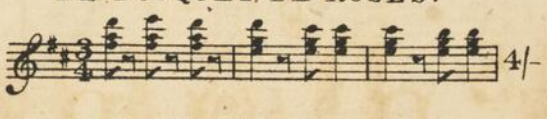

GENEVIEVE. 4/-

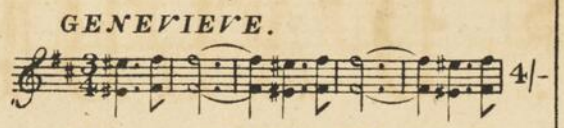

THE FLOWER OF THE FIELD. 4/-

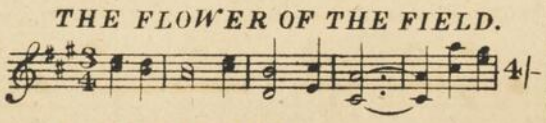

LA MARQUISE. 4/

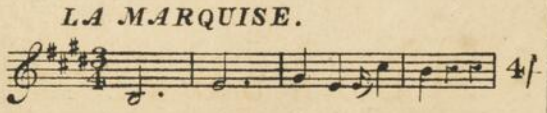

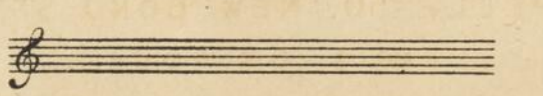

LA BELLE SUISSE. 4/-

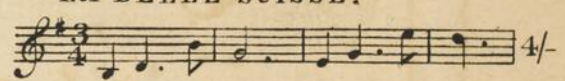

LES CLOCHETTES. 4/-

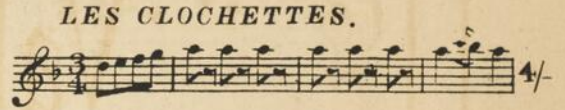

LE CHANT D'AMOUR. 4/-

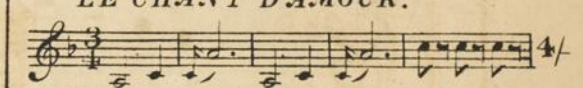

ROSALINDA. 4/-

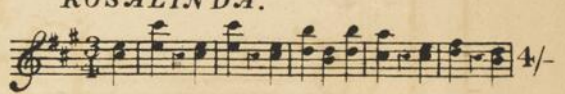

HELOISE. 1/-

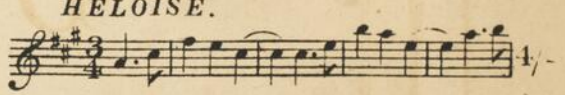

THE NYMPH OF THE WAVE. 4/-

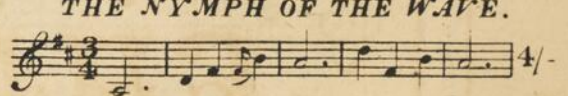

FAIR STAR. 4/

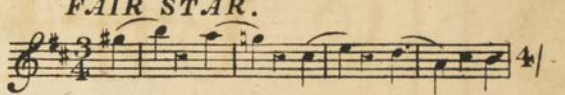

THE SERENADE. 4/

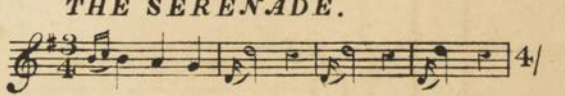
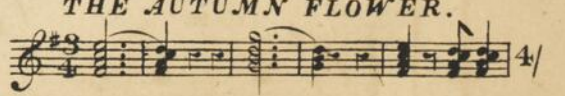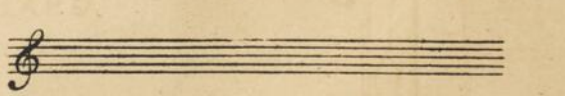
THE AUTUMN FLOWER. 4/